UN WORLD DATA FORUM WEBINAR SERIES

“DATA IN THE FIGHT AGAINST COVID-19 – WHAT DO WE LEARN?”

India’s response to COVID-19 Data and Information Management

Ramesh S. Krishnamurthy, PhD, MPH, PHIF

Senior Adviser, Division of Data Analytics and Delivery for Results
World Health Organization

krishnamurthy@who.int

29 April 2020 at 10:30 am (EDT)

Via WebEx



India's response to COVID-19 management

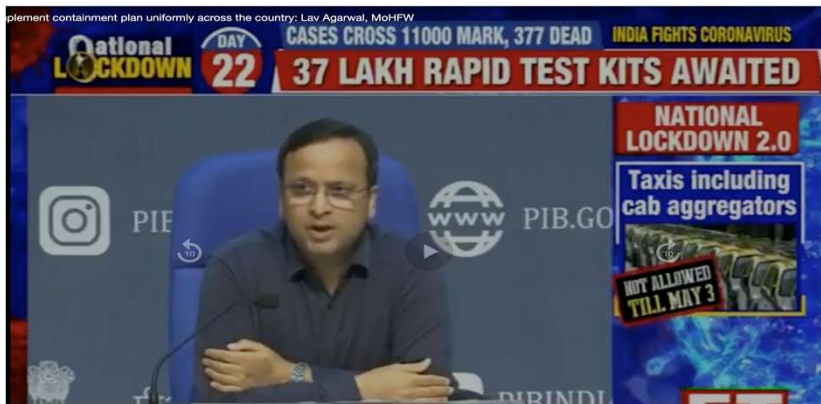

Mr Lav Agarwal, Joint Secretary, International Health & Spokesperson
Ministry of Health and Family Welfare, Government of India

- Swift and full-scale inter-ministerial coordination was established under the oversight of Prime Minister's Office
- Real time disaggregated data by age, sex, location, hospital readiness, medical supplies, etc. were collected and analyzed to inform decision makers and the general public
- Over 950,000 travelers were screened across all airports of India
- Community surveillance was fully activated along with monitoring of cases for up to 28 days was imposed
- All contacts were traced and monitored and all cases were given full treatment

Real-time Information Systems

Integrated Disease Surveillance Programme (IDSP)

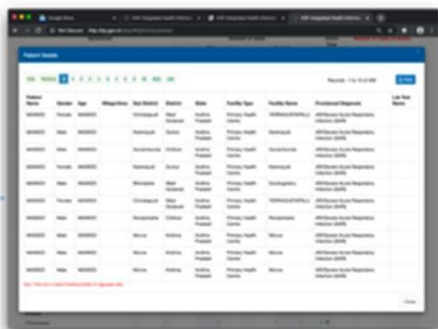

Health Management Information System (HMIS)

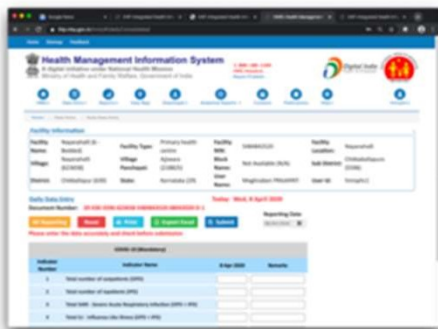

Integrated Health Information Platform (IHIP)

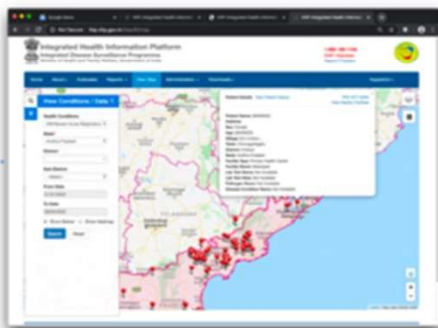

Data Sharing

Case-based
SARI and ILI data

aggregate SARI + ILI OPD and IPD cases
and facility infrastructure and human resources data

Mapping interface of
SARI and ILI cases

Enhanced Special Surveillance System (S3)

Through integration, the Special Surveillance System (S3) expanded national and state capacities for detection, testing and viewing of ILI and SARI cases for COVID-19.



Special Surveillance System (S3)

The enhanced S3 assisted in identifying nation-wide clusters for COVID-19 response and containment.



← Back

Add New Patient details form

- Patient Information**
- Sociodemographic Profile
- Clinical Information
- Exposure History
- Travel History
- Laboratory Information
- Clinical Course
- Public Health Response

Patient Information

Patient id Case id EPID number COV IND 20 Patient id(ICMR)

Patient Information

First name *

Name of the health facility where

State *

Health Block

Interviewer Details

First name

Case classification Con

Clinical Information Patient Name :

Date of onset of symptoms

Details of contact

Name of health facility

Date of admission

Laboratory Information Patient Name :

Sample collected for confirmation of COVID-19 Case Reason if sample not collected

Sample collected details

Type of sample collected Name of sample collection center name Date of sample collection Sent to which lab?

VRDL code Date of sample sent Result Name of the lab that confirmed result

Date of lab confirmed result

Type of sample collected	Name of sample collection center	Date of sample collection	Sent lab	VRDL code	Date Sent	Result	Name of the lab that confirmed result	Date of lab confirmed result

Do
disag





COVID19 Case Investigation Form*

+ Add Record

Pages 1 of 1739

Total Records : 17121
 (Excluding deleted & duplicate)

Search here by Name,Father's Name,Age,DOB,Address,Mobile Number,Email-id,EPID,Case-id,patient-id....

Include ICMR data

State
 ----Select----

District
 ----Select----

Page Size
 10

Search

Reset

- Sociodemographic Profile
- Clinical Information
- Exposure History
- Travel History
- Laboratory Information
- Clinical Course
- Public Health Response

Patient Information

Action	Is it duplicate	Patient Id	Case Number (NCDC)	EPID Number	Patient Id (ICMR)	Name of the patient			Age	Date of birth	Address	Gender	Religion	Case Classification	Current state of case
						First Name	Middle Name	Last Name							
	<input checked="" type="checkbox"/>														
	<input type="checkbox"/>														
	<input type="checkbox"/>														
	<input type="checkbox"/>														
	<input type="checkbox"/>														

Managing line listing of cases and contacts

28/01/2020



28/04/2020



Search

Diseases

[IDSP: COVID-19]

COVID-19 - Total: 5 Cases

Week wise Month

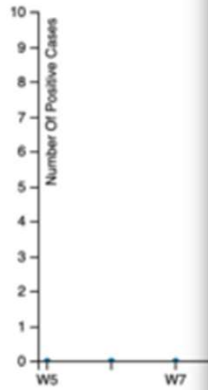

Linelist-**COVID-19**

Records : 1 to 5 of 5

First Previous 1 Next Last

Download

Person Name	Provisional Diagnosis	Test Performed	Date of Onset	Date Of Sample Collection	Type Of Sample	Specimen Id	Date of Test Performed	Results
MASKED	COVID-19	RT-PCR	25/03/2020	25/03/2020	Nasopharyngeal swab		25/03/2020	Positive
MASKED	COVID-19	RT-PCR	23/03/2020	26/03/2020	Nasopharyngeal swab		26/03/2020	Positive
MASKED	COVID-19	RT-PCR	30/03/2020	20/04/2020	Nasopharyngeal swab		24/04/2020	Positive
MASKED	COVID-19	RT-PCR	25/03/2020	25/03/2020	Nasopharyngeal swab		25/03/2020	Positive
MASKED	COVID-19	RT-PCR	28/03/2020	28/03/2020	Nasopharyngeal swab		28/03/2020	Positive

First Previous 1 Next Last

Monitoring of laboratory results

Close

National Health Programmes

30/04/2020 09:52 PM Indian Standard Time

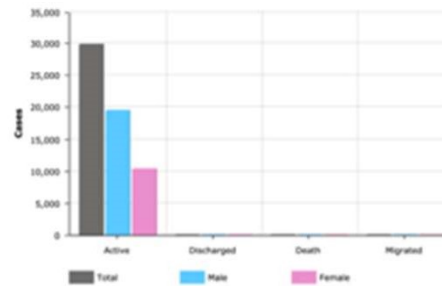
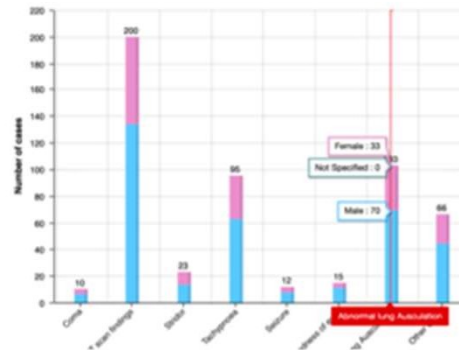
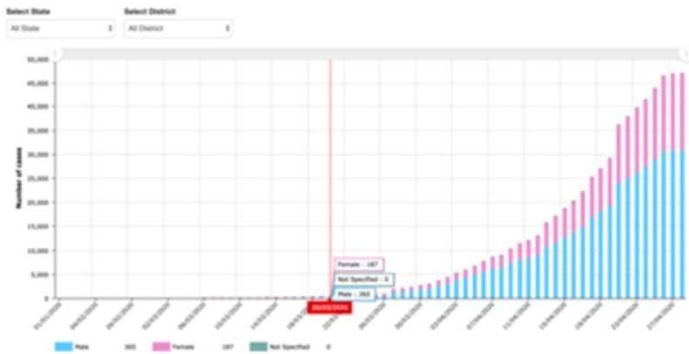
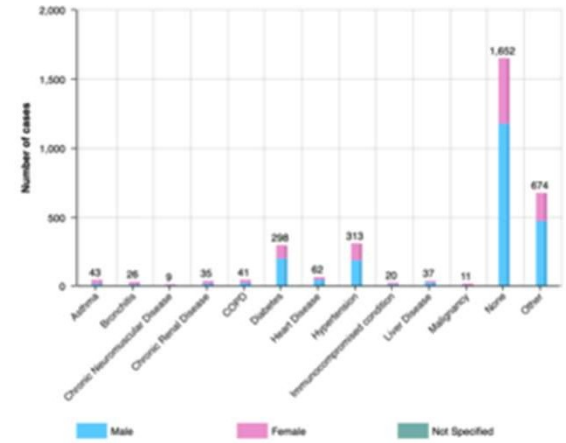
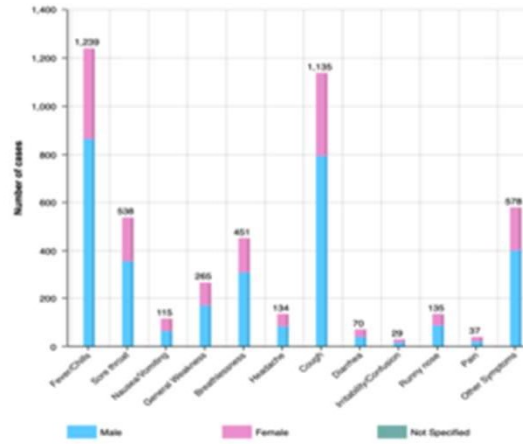
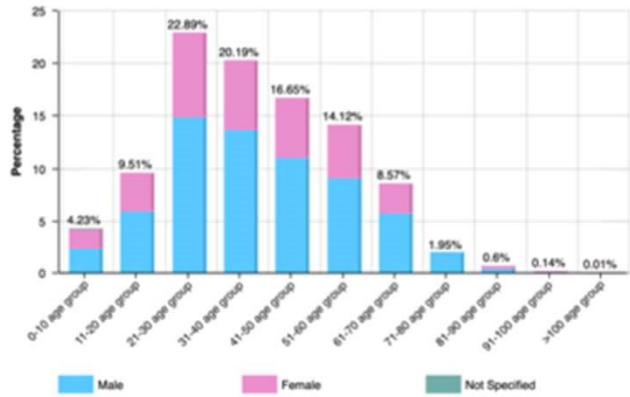

Integrated Health Information Platform
 Integrated Disease Surveillance Programme
 Ministry of Health and Family Welfare, Government of India

Total Number of samples tested for _____ during the period of _____

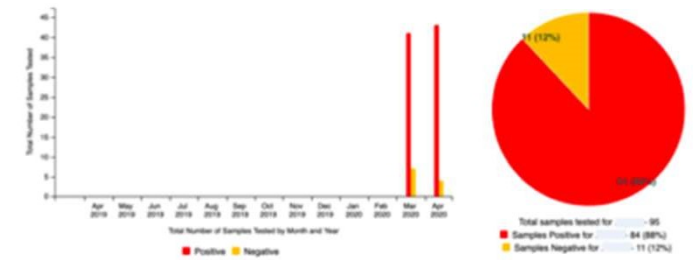

Note: Any data gap reflected here is due to the lack of data availability from states. All data obtained originated from respective state health programmes.

This report is generated from the Integrated Disease Surveillance Programme (IDSP) data hosted within the Integrated Health Information Platform (IHIP) on _____ through a device connected to IP number _____

Download Close

Producing real-time data analytics for decision-making



Health Management Information System

A digital initiative under National Health Mission
Ministry of Health and Family Welfare, Government of India

1-800-180-1104
HMIS Helpdesk
Report Problem



HMIS



Reports



View Map



Downloads



Administration



Analytical Reports



Contacts



Dashboard



Publications



Help



hmisadmin

Home / Reports / Daily Data Entry Report

From Date *

29/03/2020

To Date *

28/04/2020

State-wise

District-wise

Facility-wise

State

---All---

Obtaining daily aggregate data of SARI and ILI cases across 200,000 health facilities

Open or Closed

---All---

Ownership

---All---

Health Facility Type

---All---

Facility Category

Health Facility Name

---All---

Indicator

Search...

[Select All](#) [Unselect All](#)

- Total number of outpatients (OPD)
- Total number of inpatients (IPD)
- Total SARI - Severe Acute Respiratory Infection (OPD + IPD)
- Total ILI - Influenza Like Illness (OPD + IPD)
- Total fever cases >= 7 Days (OPD + IPD)

- Total number of outpatients (OPD)
- Total number of inpatients (IPD)
- Total SARI - Severe Acute Respiratory Infection (OPD + IPD)
- Total ILI - Influenza Like Illness (OPD + IPD)
- Total fever cases >= 7 Days (OPD + IPD)

Show Result

Reset

Export Excel

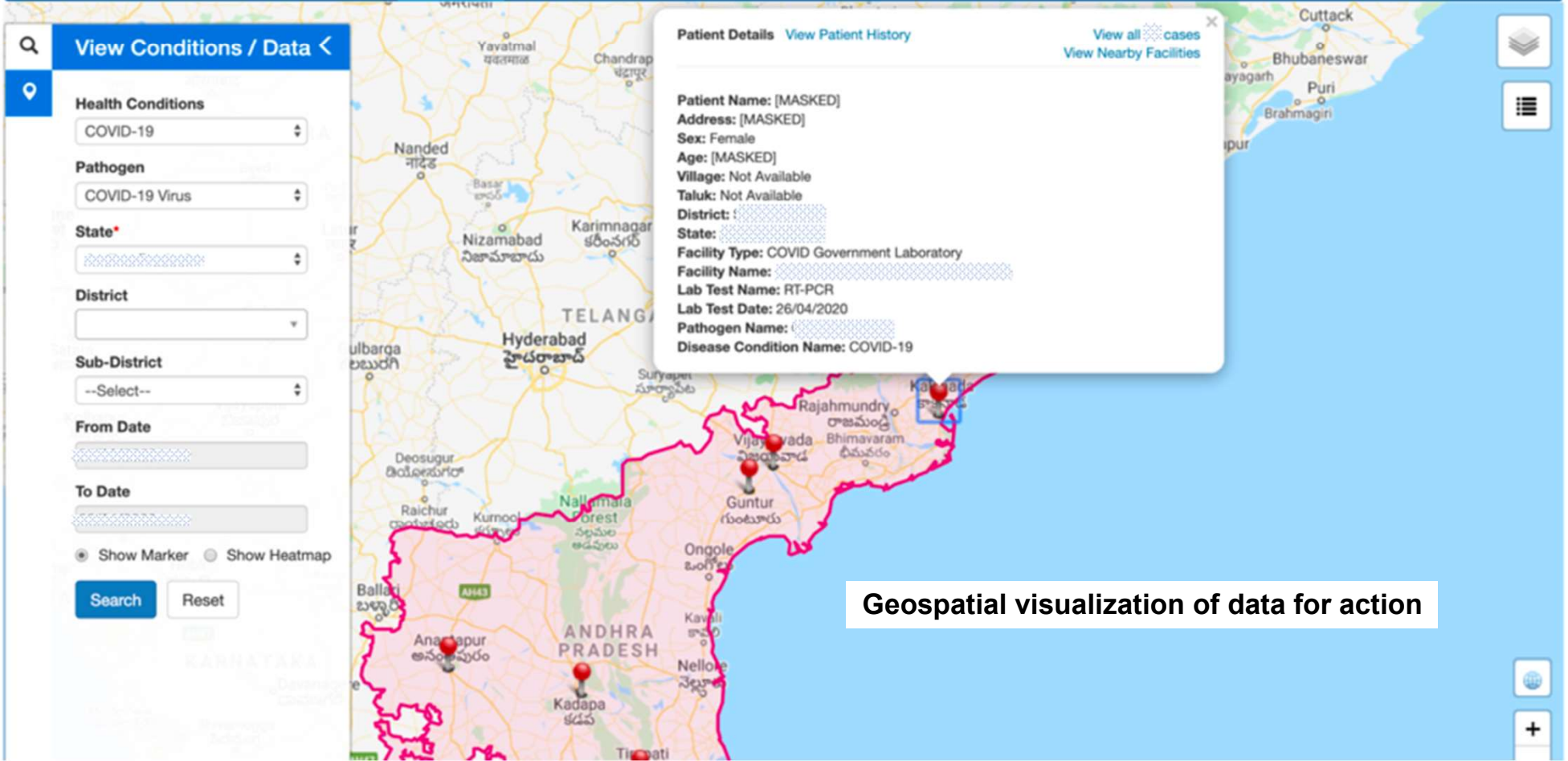

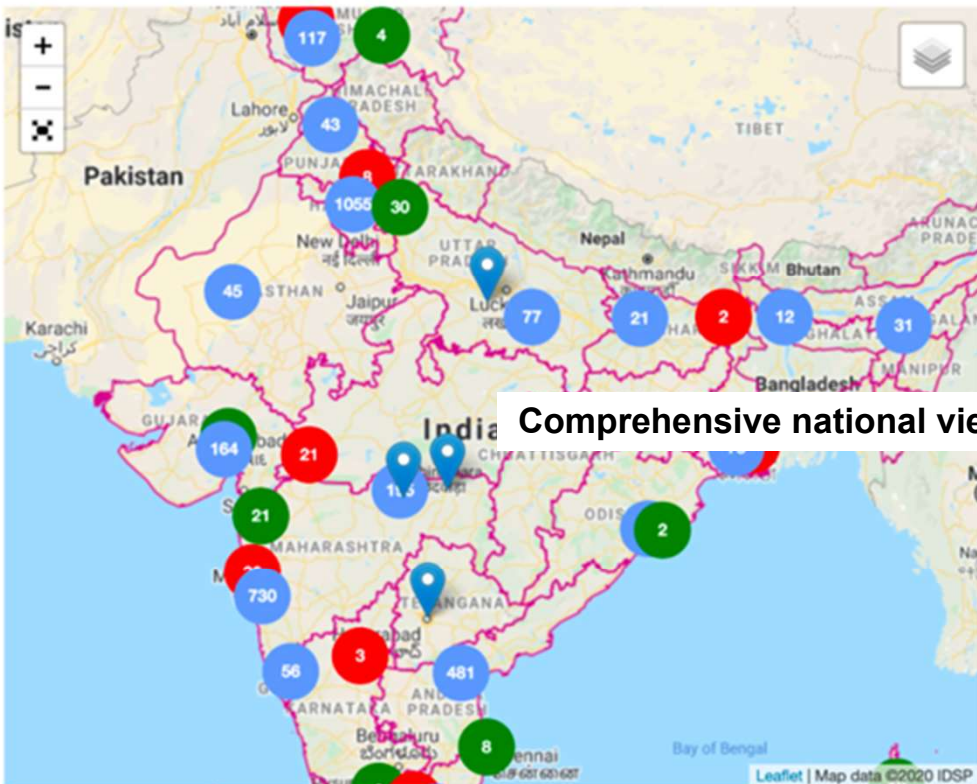

Comprehensive national view of active cases, cured and deaths

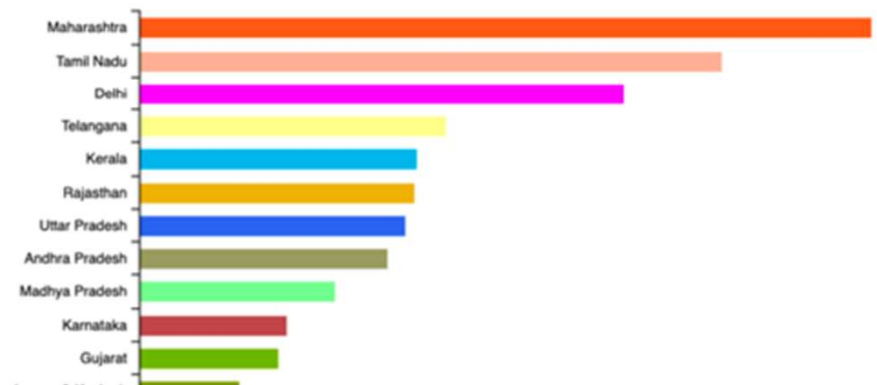
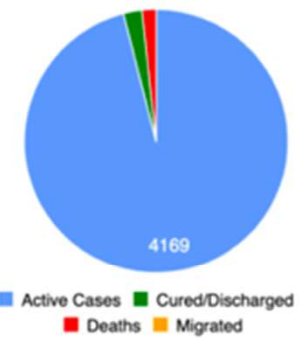
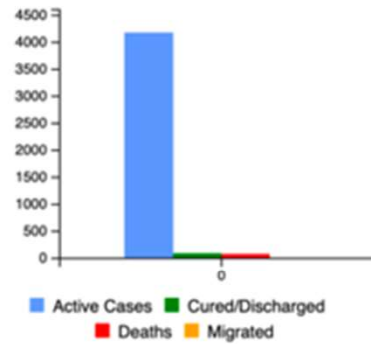

What did we learn?



- Intersectoral coordination is essential for managing large-scale outbreaks
- Disaggregated patient data along with clinical, laboratory, drugs and logistics and population data are essential for emergency response
- Person-centric integrated information systems with near real-time geospatial data analytics capabilities are essential and be made available to all persons at all levels of emergency response chain for timely decision-making
- Health systems preparedness is key to timely emergency response