14th Meeting of the Advisory Expert Group on National Accounts,
5-9 October 2020, Virtual Meeting
Agenda item: SD2.4
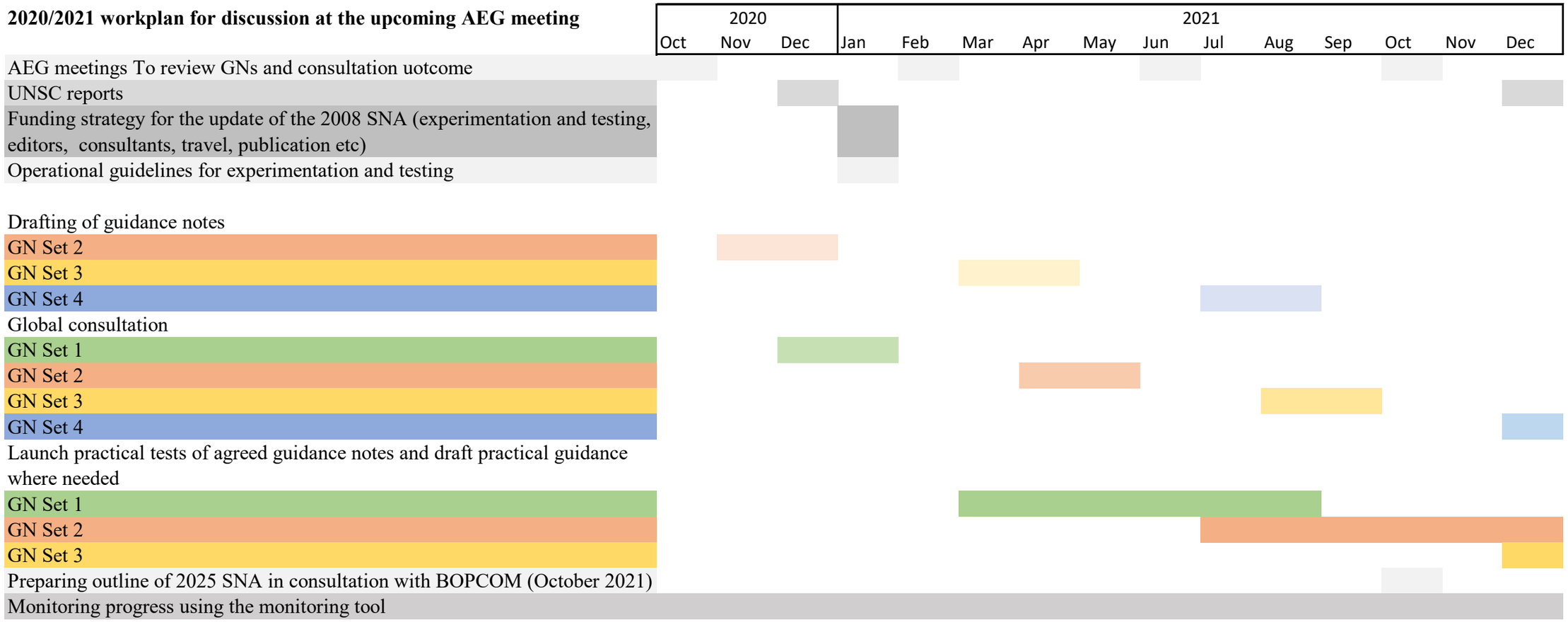
2020/2021 workplan for discussion at the upcoming AEG meeting