

IN STRICT CONFIDENCE



REPUBLIC OF MAURITIUS
MINISTRY OF FINANCE & ECONOMIC DEVELOPMENT
CENTRAL STATISTICS OFFICE
POPULATION CENSUS (Night 3 - 4 July 2011)



Completion of the Questionnaire

Confidentiality

The census is being carried out under the Statistics Act 2000 which guarantees the confidentiality of personal information.

Who should be counted in this questionnaire?

- All persons present in the household on the Census night 3 - 4 July 2011 whether they are members of the household, visitors, guests, boarders or servants.
- All persons who usually live in the household but were away on census night.
- All persons who arrive on the premises and join the household on Monday 4 July 2011 without having been enumerated elsewhere.

How to complete the questionnaire?

1. Use a **BLACK** ballpoint pen of 0.7 mm diameter.
2. Shade check boxes like this

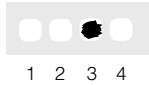

3. If you make a mistake, cross out the wrongly shaded check box, shade the appropriate box and circle it.



4. Write legibly in **CAPITAL** letters and keep each letter within 1 box; only leave a box to keep a space between words

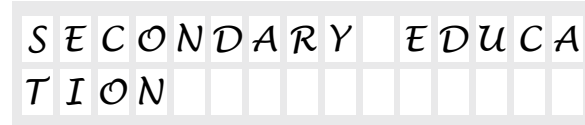

5. If you make a mistake, darken totally the wrong entries and continue the entries like this:



Name, Address and Particulars of Household

G/DIST M/VCA EA BLOCK NO. BUILDING NO. HU NO. HH NO. HH TP

[Grid for household identification numbers]

SURNAME
OTHER NAMES
NAME OF APARTMENT/FLAT
NO. & STREET/ROAD/LANE
LOCALITY
TOWN/VILLAGE

[Large grid for name and address details]

i. No. of Persons - Housing Census:
Total Male Female

[Grid for housing census counts]

ii. No. of Persons - Population Census:
Total Male Female

[Grid for population census counts]

iii. Discrepancies: Yes No

If «Yes», state reason(s):

1. Deceased 4. Birth.....
 2. Marriage..... 5. Other
 3. Split Households.....

iv. Number of questionnaires completed for this household: [Grid]

v. Barcode of the first questionnaire for this household: [Barcode grid]

Remarks:

Enumerator ID: [Grid]

Name of Enumerator: Signature of the Enumerator:

P01

P10A

P10B

P10C

P10D

P11A

P11B

Person Number

Place of residence

Reason for living abroad

Reason for staying in the Republic of Mauritius

Usual address 5 years ago (on 03.07.2006)

State if the person lived in the Republic of Mauritius continuously for the past 12 months.

State if the person intends to live in the Republic of Mauritius continuously for at least 12 months.

For Mauritian citizens who replied «No» at both P10A and P10B, state if:

- 1. Working abroad
- 2. Studying abroad
- 3. On medical treatment
- 4. Other

For non-Mauritian citizens who replied «No» at both P10A and P10B, state if :

- 1. Working
- 2. Studying
- 3. On medical treatment
- 4. Other

STOP HERE if «On medical treatment» or «Other»

State if :

- 1. Here
- 2. Elsewhere in the Republic of Mauritius
- 3. Outside the Republic of Mauritius
- 4. Not born

If usual address 5 years ago is elsewhere in the Republic of Mauritius, write the person's address.

If usual address 5 years ago is outside the Republic of Mauritius, write the country.

If usual address 5 years ago is «Here» or «Not born», leave blank.

Y: Yes
N: No

Y: Yes
N: No

If «Yes» go to P11A

If «Yes» go to P11A

Form grid for Person Number

Form grid for P10A

Form grid for P10B

Form grid for P10C

Form grid for P10D

Form grid for P11A

Form grid for P11B

Form grid for Person Number

Form grid for P10A

Form grid for P10B

Form grid for P10C

Form grid for P10D

Form grid for P11A

Form grid for P11B

Form grid for Person Number

Form grid for P10A

Form grid for P10B

Form grid for P10C

Form grid for P10D

Form grid for P11A

Form grid for P11B

Form grid for Person Number

Form grid for P10A

Form grid for P10B

Form grid for P10C

Form grid for P10D

Form grid for P11A

Form grid for P11B

Form grid for Person Number

Form grid for P10A

Form grid for P10B

Form grid for P10C

Form grid for P10D

Form grid for P11A

Form grid for P11B

Form grid for Person Number

Form grid for P10A

Form grid for P10B

Form grid for P10C

Form grid for P10D

Form grid for P11A

Form grid for P11B

Form grid for Person Number

Form grid for P10A

Form grid for P10B

Form grid for P10C

Form grid for P10D

Form grid for P11A

Form grid for P11B

Form grid for Person Number

Form grid for P10A

Form grid for P10B

Form grid for P10C

Form grid for P10D

Form grid for P11A

Form grid for P11B

FOR PERSONS NOT SINGLE AT P13

P01

P13

P14

P15

P16

P17

**Person
Number**

Marital status

**Age at first
marriage**

**Whether
married more
than once**

**Number of children
ever born**

Religion

State if:

- | | |
|--|--|
| 0 Widowed (not remarried) | 6 In a union but not married religiously or civilly |
| 1 Divorced (not remarried) | 7 Single (never married) |
| 2 Separated | 8 Unmarried parent |
| 3 Married religiously and civilly | 9 Other - specify |
| 4 Married religiously only | |
| 5 Married civilly only | |

**Write the age
in completed
years.**

State if:
Y : Yes
N : No

**For women not «Single»
at P13, write the number
of children ever born
(excluding still births).**

Write the religion as reported by the person.
If the person has no religion,
write «NO RELIGION».

<input type="text"/>	0 1 2 3 4 5 6 7 8 9	<input type="text"/>	<input type="text"/>	Y N	<input type="text"/>	<input type="text"/>
<input type="text"/>	0 1 2 3 4 5 6 7 8 9	<input type="text"/>	<input type="text"/>	Y N	<input type="text"/>	<input type="text"/>
<input type="text"/>	0 1 2 3 4 5 6 7 8 9	<input type="text"/>	<input type="text"/>	Y N	<input type="text"/>	<input type="text"/>
<input type="text"/>	0 1 2 3 4 5 6 7 8 9	<input type="text"/>	<input type="text"/>	Y N	<input type="text"/>	<input type="text"/>
<input type="text"/>	0 1 2 3 4 5 6 7 8 9	<input type="text"/>	<input type="text"/>	Y N	<input type="text"/>	<input type="text"/>
<input type="text"/>	0 1 2 3 4 5 6 7 8 9	<input type="text"/>	<input type="text"/>	Y N	<input type="text"/>	<input type="text"/>
<input type="text"/>	0 1 2 3 4 5 6 7 8 9	<input type="text"/>	<input type="text"/>	Y N	<input type="text"/>	<input type="text"/>
<input type="text"/>	0 1 2 3 4 5 6 7 8 9	<input type="text"/>	<input type="text"/>	Y N	<input type="text"/>	<input type="text"/>

FOR PERSONS AGED 2 YEARS AND OVER

P01

P21

P22

Person Number

School attendance

Primary and Secondary education

State if the person is now attending/ has attended/ has never attended an educational institution:

- 1 Now-Full Time
- 2 Now-Part Time
- 3 Past
- 4 Never
- 5 Child not yet at school (CNYS)

If «Now» attending school, write the Standard or Form being attended as listed below:
 If attended school in the «Past», write the highest level completed as listed below:
 If «Never» or «CNYS», write «0» for Nil.

- | | | |
|----------------------------------|-----------------------------------|--|
| 0 Nil | 21 Form I | 31 Form I Prevoc |
| 1 Pre-primary | 22 Form II | 32 Form II Prevoc |
| 11 Standard I | 23 Form III | 33 Form III Prevoc |
| 12 Standard II | 24 Form IV | 98 Specialised schools for the handicapped |
| 13 Standard III | 25 Form V or equiv. - not passed | 99 Unknown |
| 14 Standard IV | 26 Form V or equiv. - passed | |
| 15 Standard V | 27 Form VI or equiv. - not passed | |
| 16 Std VI or equiv. - not passed | 28 Form VI or equiv. - passed | |
| 17 Std VI or equiv. - passed | 29 Secondary, not known | |
| 19 Primary, not known | | |

STOP HERE FOR PERSONS UNDER 12 YEARS

FOR PERSONS AGED 12 YEARS AND OVER

P23A

Education other than those of the Primary and Secondary levels - Now

Write the (i) course and (ii) field of study if the person is «Now» following a course (other than those of the Primary and Secondary levels) from a university, vocational/technical school, professional body, etc.

e.g

- | | |
|-----------------|---------------------|
| (i) CERTIFICATE | (ii) MARKETING |
| (i) DIPLOMA | (ii) LAND SURVEYING |
| (i) BSC | (ii) BIOLOGY |

(i)

(ii)

<input type="text"/>	<input type="radio"/> <input type="radio"/> <input type="radio"/> <input type="radio"/> <input type="radio"/> 1 2 3 4 5	<input type="text"/>	<input type="text"/>	<input type="text"/>
<input type="text"/>	<input type="radio"/> <input type="radio"/> <input type="radio"/> <input type="radio"/> <input type="radio"/> 1 2 3 4 5	<input type="text"/>	<input type="text"/>	<input type="text"/>
<input type="text"/>	<input type="radio"/> <input type="radio"/> <input type="radio"/> <input type="radio"/> <input type="radio"/> 1 2 3 4 5	<input type="text"/>	<input type="text"/>	<input type="text"/>
<input type="text"/>	<input type="radio"/> <input type="radio"/> <input type="radio"/> <input type="radio"/> <input type="radio"/> 1 2 3 4 5	<input type="text"/>	<input type="text"/>	<input type="text"/>
<input type="text"/>	<input type="radio"/> <input type="radio"/> <input type="radio"/> <input type="radio"/> <input type="radio"/> 1 2 3 4 5	<input type="text"/>	<input type="text"/>	<input type="text"/>
<input type="text"/>	<input type="radio"/> <input type="radio"/> <input type="radio"/> <input type="radio"/> <input type="radio"/> 1 2 3 4 5	<input type="text"/>	<input type="text"/>	<input type="text"/>
<input type="text"/>	<input type="radio"/> <input type="radio"/> <input type="radio"/> <input type="radio"/> <input type="radio"/> 1 2 3 4 5	<input type="text"/>	<input type="text"/>	<input type="text"/>
<input type="text"/>	<input type="radio"/> <input type="radio"/> <input type="radio"/> <input type="radio"/> <input type="radio"/> 1 2 3 4 5	<input type="text"/>	<input type="text"/>	<input type="text"/>
<input type="text"/>	<input type="radio"/> <input type="radio"/> <input type="radio"/> <input type="radio"/> <input type="radio"/> 1 2 3 4 5	<input type="text"/>	<input type="text"/>	<input type="text"/>

FOR PERSONS AGED 12 YEARS AND OVER

FOR PERSONS AGED 12 YEARS AND OVER

P01

P24

P25

P26

P27

P28

Person Number

Number of hours worked during reference week

Whether temporarily away from work

Job Search

Availability for work

When last worked

Write the total number of HOURS, the person worked for pay, profit or family gain during the WEEK from Monday 27 June to Sunday 3 July 2011.

State whether there was a job, business, family enterprise or agricultural holding or farm, at which the person did not work because of illness, injury, holiday, industrial dispute, off-season inactivity, temporary disorganisation, etc.

State if, during the past 4 weeks, the person took any active steps to look for work or set up a business of his/her own.

State if, during the past 4 weeks, the person was available for work.

How many months ago did the person work for the last time, even for a few days? Write the number of completed months.

If person NEVER WORKED, write «998» and STOP HERE.

Else continue with P29.

(If worked for 1 hour or more, go to P29)

Y: Yes
N: No

Y: Yes
N: No

Y: Yes
N: No

If «NO», give reason as follows:

- 1 Household duties
- 2 Studies
- 3 Disability, illness, injury
- 4 Wholly retired
- 5 Other - specify

<input type="text"/>	<input type="text"/>	<input type="text"/> <input type="text"/>	<input type="text"/> <input type="text"/>	<input type="text"/> <input type="text"/>	<input type="text"/> <input type="text"/> <input type="text"/> <input type="text"/> <input type="text"/>	<input type="text"/>	<input type="text"/>
		Y N	Y N	Y N	1 2 3 4 5		
<input type="text"/>	<input type="text"/>	<input type="text"/> <input type="text"/>	<input type="text"/> <input type="text"/>	<input type="text"/> <input type="text"/>	<input type="text"/> <input type="text"/> <input type="text"/> <input type="text"/> <input type="text"/>	<input type="text"/>	<input type="text"/>
		Y N	Y N	Y N	1 2 3 4 5		
<input type="text"/>	<input type="text"/>	<input type="text"/> <input type="text"/>	<input type="text"/> <input type="text"/>	<input type="text"/> <input type="text"/>	<input type="text"/> <input type="text"/> <input type="text"/> <input type="text"/> <input type="text"/>	<input type="text"/>	<input type="text"/>
		Y N	Y N	Y N	1 2 3 4 5		
<input type="text"/>	<input type="text"/>	<input type="text"/> <input type="text"/>	<input type="text"/> <input type="text"/>	<input type="text"/> <input type="text"/>	<input type="text"/> <input type="text"/> <input type="text"/> <input type="text"/> <input type="text"/>	<input type="text"/>	<input type="text"/>
		Y N	Y N	Y N	1 2 3 4 5		
<input type="text"/>	<input type="text"/>	<input type="text"/> <input type="text"/>	<input type="text"/> <input type="text"/>	<input type="text"/> <input type="text"/>	<input type="text"/> <input type="text"/> <input type="text"/> <input type="text"/> <input type="text"/>	<input type="text"/>	<input type="text"/>
		Y N	Y N	Y N	1 2 3 4 5		
<input type="text"/>	<input type="text"/>	<input type="text"/> <input type="text"/>	<input type="text"/> <input type="text"/>	<input type="text"/> <input type="text"/>	<input type="text"/> <input type="text"/> <input type="text"/> <input type="text"/> <input type="text"/>	<input type="text"/>	<input type="text"/>
		Y N	Y N	Y N	1 2 3 4 5		

FOR PERSONS AGED 12 YEARS AND OVER

The following questions refer to the person's work during the reference week Monday 27 June to Sunday 3 July 2011. If the person is retired or had no job during that week, answer for his/her last job. If the person has more than one job, answer for the job at which he/she worked the most hours.

P01

P29

P30

P31A

P31B

Person Number

Name of establishment

Write the name of the establishment, firm, government institution, etc., for which the person worked.

If establishment has no name, give name of employer.
If self-employed, write the name of business shop, agency, etc., or write the person's own name.
If working for a private household(e.g. cook, gardener, etc.), write «PRIVATE HOUSEHOLD».

Kind of business, industry or service

Write FULLY the kind of business, industry or service activities carried out at the person's place of work.

Use **precise terms** such as SUGAR CANE CULTIVATION, SUGAR MANUFACTURING, CAR REPAIRS, PRIMARY EDUCATION, etc.

Place of work

State if :

- 1 Fixed place of work outside home
- 2 No fixed place of work
- 3 Worked at home
- 4 Worked outside Mauritius

If P31A=1, write full address including municipal ward/village council area/locality.
If P31A=2, write address where the person reported for work or the place where he/she worked the most.
If P31A=3, write «HOME».
If P31A=4, write the country.

<input type="text"/>	<input type="text"/>	<input type="text"/>	<input type="radio"/> <input type="radio"/> <input type="radio"/> <input type="radio"/> 1 2 3 4	<input type="text"/>
<input type="text"/>	<input type="text"/>	<input type="text"/>	<input type="radio"/> <input type="radio"/> <input type="radio"/> <input type="radio"/> 1 2 3 4	<input type="text"/>
<input type="text"/>	<input type="text"/>	<input type="text"/>	<input type="radio"/> <input type="radio"/> <input type="radio"/> <input type="radio"/> 1 2 3 4	<input type="text"/>
<input type="text"/>	<input type="text"/>	<input type="text"/>	<input type="radio"/> <input type="radio"/> <input type="radio"/> <input type="radio"/> 1 2 3 4	<input type="text"/>
<input type="text"/>	<input type="text"/>	<input type="text"/>	<input type="radio"/> <input type="radio"/> <input type="radio"/> <input type="radio"/> 1 2 3 4	<input type="text"/>
<input type="text"/>	<input type="text"/>	<input type="text"/>	<input type="radio"/> <input type="radio"/> <input type="radio"/> <input type="radio"/> 1 2 3 4	<input type="text"/>
<input type="text"/>	<input type="text"/>	<input type="text"/>	<input type="radio"/> <input type="radio"/> <input type="radio"/> <input type="radio"/> 1 2 3 4	<input type="text"/>
<input type="text"/>	<input type="text"/>	<input type="text"/>	<input type="radio"/> <input type="radio"/> <input type="radio"/> <input type="radio"/> 1 2 3 4	<input type="text"/>
<input type="text"/>	<input type="text"/>	<input type="text"/>	<input type="radio"/> <input type="radio"/> <input type="radio"/> <input type="radio"/> 1 2 3 4	<input type="text"/>

FOR PERSONS AGED 12 YEARS AND OVER

The following questions refer to the person's work during the reference week Monday 27 June to Sunday 3 July 2011. If the person is retired or had no job during that week, answer for his/her last job. If the person has more than one job, answer for the job at which he/she worked the most hours.

P01

P32

P33

P34

Person Number

Occupation

Employment Status

Length of Service with employer

Write the kind of work/business the person did most of the time.

State if the person's employment status is:

Write the number of years the person worked/has worked for his/her present or most recent employer.

Use **precise terms** such as ACCOUNTS CLERK, SCHOOL CLERK, TAXI CAR DRIVER, LORRY DRIVER, STATISTICIAN, PRE-PRIMARY TEACHER, etc.

- 1 Self-employed with employees
- 2 Self-employed without employees
- 3 Working without pay for spouse or other relative in his/her farm or business
- 4 Apprentice/Trainee with or without pay
- 5 Employee paid by the month
- 6 Employee paid by day, week, fortnight, job
- 7 Member of producers' cooperative
- 8 Other - specify

For self-employed persons, write the number of years the person has been in the present business.

If worked for less than 1 year, write «0».

<input type="text"/>	<input type="text"/>	<input type="radio"/> <input type="radio"/> <input type="radio"/> <input type="radio"/> <input type="radio"/> <input type="radio"/> <input type="radio"/> <input type="radio"/> 1 2 3 4 5 6 7 8	<input type="text"/>	<input type="text"/>
<input type="text"/>	<input type="text"/>	<input type="radio"/> <input type="radio"/> <input type="radio"/> <input type="radio"/> <input type="radio"/> <input type="radio"/> <input type="radio"/> <input type="radio"/> 1 2 3 4 5 6 7 8	<input type="text"/>	<input type="text"/>
<input type="text"/>	<input type="text"/>	<input type="radio"/> <input type="radio"/> <input type="radio"/> <input type="radio"/> <input type="radio"/> <input type="radio"/> <input type="radio"/> <input type="radio"/> 1 2 3 4 5 6 7 8	<input type="text"/>	<input type="text"/>
<input type="text"/>	<input type="text"/>	<input type="radio"/> <input type="radio"/> <input type="radio"/> <input type="radio"/> <input type="radio"/> <input type="radio"/> <input type="radio"/> <input type="radio"/> 1 2 3 4 5 6 7 8	<input type="text"/>	<input type="text"/>
<input type="text"/>	<input type="text"/>	<input type="radio"/> <input type="radio"/> <input type="radio"/> <input type="radio"/> <input type="radio"/> <input type="radio"/> <input type="radio"/> <input type="radio"/> 1 2 3 4 5 6 7 8	<input type="text"/>	<input type="text"/>
<input type="text"/>	<input type="text"/>	<input type="radio"/> <input type="radio"/> <input type="radio"/> <input type="radio"/> <input type="radio"/> <input type="radio"/> <input type="radio"/> <input type="radio"/> 1 2 3 4 5 6 7 8	<input type="text"/>	<input type="text"/>
<input type="text"/>	<input type="text"/>	<input type="radio"/> <input type="radio"/> <input type="radio"/> <input type="radio"/> <input type="radio"/> <input type="radio"/> <input type="radio"/> <input type="radio"/> 1 2 3 4 5 6 7 8	<input type="text"/>	<input type="text"/>
<input type="text"/>	<input type="text"/>	<input type="radio"/> <input type="radio"/> <input type="radio"/> <input type="radio"/> <input type="radio"/> <input type="radio"/> <input type="radio"/> <input type="radio"/> 1 2 3 4 5 6 7 8	<input type="text"/>	<input type="text"/>