

# National Accounts Statistics: Analysis of Main Aggregates, 2017

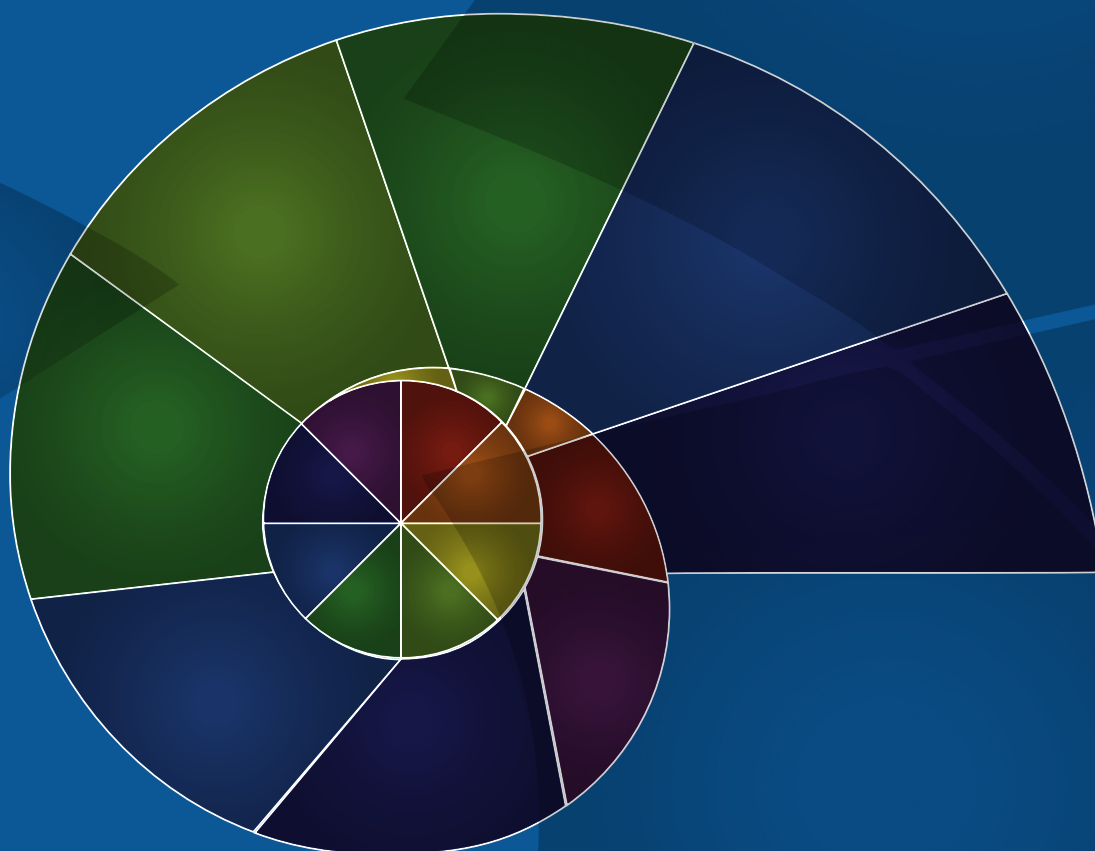



**Department of Economic and Social Affairs**  
Statistics Division

# **National Accounts Statistics: Analysis of Main Aggregates, 2017**



**United Nations**  
**New York, 2019**

The Department of Economic and Social Affairs of the United Nations is a vital interface between global policies in the economic, social and environmental spheres and national action. The Department works in three main interlinked areas: (i) it compiles, generates and analyses a wide range of economic, social and environmental data and information on which United Nations Member States draw to review common problems and to take stock of policy options; (ii) it facilitates the negotiations of Member States in many intergovernmental bodies on joint courses of action to address ongoing or emerging global challenges; and (iii) it advises interested Governments on the ways and means of translating policy frameworks developed in United Nations conferences and summits into programmes at the country level and, through technical assistance, helps build national capacities.

#### NOTE

The designations employed and the presentation of the material in the present publication do not imply the expression of any opinion whatsoever on the part of the United Nations concerning the legal status of any country or of its authorities, or the delimitations of its frontiers. The term “country” as used in this report also refers, as appropriate, to territories or areas.

The designations of country groups are intended solely for statistical or analytical convenience and do not necessarily express a judgement about the stage reached by a particular country, territory or area in the development process. Mention of the names of firms and commercial products does not imply endorsement by the United Nations.

The symbols of United Nations documents are composed of capital letters and numbers. The first 14 editions of this publication were issued without series symbols.

ST/ESA/STAT/SER.X/61

UNITED NATIONS PUBLICATION

Sales No. E.19.XVII.9 H

ISBN 978-92-1-159121-7  
eISBN 978-92-1-047732-1

Enquiries should be directed to:

SALES SECTION

UNITED NATIONS

NEW YORK, NY 10017

E-mail: [publications@un.org](mailto:publications@un.org)

Internet: <http://www.un.org/Pubs>

Copyright © United Nations, 2019

All rights reserved

# CONTENTS

	<b>Page</b>
<b>I. INTRODUCTION</b>	
A. Background.....	1
B. System of National Accounts.....	1
C. Scope of publication .....	1
D. Collection of data.....	2
E. Comparability of the national estimates.....	2
F. Nomenclature.....	2
G. Country coverage.....	3
H. Country groupings .....	3
I. Revisions.....	5
J. Symbols and data display.....	5
K. General information.....	5
<b>II. ESTIMATION METHODS</b>	
A. Background.....	6
B. Data sources for estimation in national currency.....	6
C. Backcasting of official data .....	7
D. Estimation based on sources other than official data .....	7
E. Conversion to United States Dollars.....	8
F. Conversion to 2010 prices .....	9
G. Economic and regional aggregates .....	9
H. Data quality.....	9
<b>III. ANALYTICAL TABLES</b>	
<b>A. ESTIMATES OF MAIN NATIONAL ACCOUNTS AGGREGATES AT CURRENT PRICES</b>	
Description of analysis in Table 1A and Table 1B .....	13

Table 1.A.	Estimates of gross domestic product in United States dollars by major area, region and country .....	15
Table 1.B.	Estimates of per capita gross domestic product in United States dollars by major area, region and country.....	21
<b>B. PERCENTAGE DISTRIBUTION OF MAIN NATIONAL ACCOUNTS AGGREGATES AT CURRENT PRICES: INDIVIDUAL COUNTRIES OR AREAS</b>		
	Description of analysis in Tables 2 and 3 .....	29
Table 2.	Gross domestic product by type of expenditure: Individual countries or areas.....	31
Table 3.	Gross value added by kind of economic activity: Individual countries or areas .....	89
<b>C. GROWTH RATES OF MAIN NATIONAL ACCOUNTS AGGREGATES AT CONSTANT 2010 PRICES</b>		
	Description of analysis in Tables 4, 5 and 6 .....	195
Table 4.	Annual average rates of growth of gross domestic product by major area, region and country.....	199
Table 5.A.	Average rates of growth of gross domestic product by type of expenditure - Household final consumption expenditure .....	205
Table 5.B.	Average rates of growth of gross domestic product by type of expenditure - General government final consumption expenditure .....	211
Table 5.C.	Average rates of growth of gross domestic product by type of expenditure - Gross fixed capital formation .....	217
Table 5.D.	Average rates of growth of gross domestic product by type of expenditure - Exports of goods and services.....	223
Table 5.E.	Average rates of growth of gross domestic product by type of expenditure - Imports of goods and services.....	229
Table 6.A.	Average rates of growth of gross domestic product by kind of economic activity - Agriculture, hunting, forestry and fishing .....	235
Table 6.B.	Average rates of growth of gross domestic product by kind of economic activity - Mining, manufacturing and utilities.....	241
Table 6.C.	Average rates of growth of gross domestic product by kind of economic activity - Manufacturing.....	247
Table 6.D.	Average rates of growth of gross domestic product by kind of economic activity - Construction .....	253
Table 6.E.	Average rates of growth of gross domestic product by kind of economic activity - Wholesale and retail trade, restaurants and hotels .....	259
Table 6.F.	Average rates of growth of gross domestic product by kind of economic activity - Transport, storage and communication.....	265

Table 6.G.	Average rates of growth of gross domestic product by kind of economic activity - Other activities .....	271
------------	---	-----

**D. IMPLICIT PRICE DEFLATORS OF GROSS DOMESTIC PRODUCT: INDIVIDUAL COUNTRIES OR AREAS (INDEX NUMBERS 2010=100)**

Description of analysis in Table 7 .....	279
--	-----

Table 7.	Implicit price deflators of gross domestic product in United States dollars and in national currency.....	281
----------	---	-----





# I. INTRODUCTION

## A. BACKGROUND

1. This is the forty-eighth issue of *National Accounts Statistics: Analysis of Main Aggregates*<sup>1,2</sup> presenting a series of analytical national accounts tables for more than 200 countries and areas of the world. Like the previous issues, it has been prepared by the Statistics Division of the Department for Economic and Social Affairs of the United Nations Secretariat with the generous co-operation of national statistical offices. It is issued in accordance with the recommendation of the Statistical Commission at its first session<sup>3</sup> that the Statistics Division should publish regularly the most recent available data on national accounts for as many countries and areas as possible.

2. This publication presents, in the form of analytical tables, a summary of the principal national accounts aggregates. These aggregates, based on official national account data and thus reported directly by countries to the Statistics Division, are supplemented with estimates prepared by the Statistics Division. The sources and methods used for each country's national accounts aggregates should be taken into consideration when using the data in this publication. Information on metadata is available on the Statistics Division website at: <http://unstats.un.org/unsd/snaama/metasearch.asp>

3. The *National Accounts Statistics: Analysis of Main Aggregates* publication is published as the complementary part of the series of publications on national account data by the Statistics Division. The first part of this series is the *National Accounts Statistics: Main Aggregates and Detailed Tables*<sup>4,5</sup>, which shows detailed national accounts statistics provided to the United Nations as official data. Prior to 1982, detailed national accounts statistics and analytical national accounts tables were published as two volumes of a single publication, the *Yearbook of National Accounts Statistics*.

## B. SYSTEM OF NATIONAL ACCOUNTS

4. This publication is the nineteenth issue based on the United Nations National Accounts Questionnaire (NAQ) introduced in October 1999, which in turn is based on the *System of National Accounts 1993* (1993 SNA)<sup>6</sup>.

5. The 1993 SNA was unanimously recommended to the United Nations Economic and Social Council by its Statistical Commission at its 24th session in March 1993. Similar to the recommendation made in 1968 for its predecessor, *A System of National Accounts* (1968 SNA)<sup>7</sup>, the Council in its resolution 1993/5 of 12 July 1993 recommends that Member States use the 1993 SNA in the

international reporting of comparable national accounts data. However, it should be highlighted that the Council went a few steps further in 1993 and also recommends that Member States consider using the 1993 SNA: (a) as the standard for the compilation of their national accounts statistics, (b) to promote the integration of economic and related statistics, and (c) as an analytical tool. In 2003 the Statistical Commission called for an update of the 1993 SNA. The first 17 Chapters of the updated SNA, comprising the accounting rules, the accounts and tables, and their integration was approved by the Statistical Commission in 2008; Chapters 18 to 29, comprising the interpretations and extensions of the accounts and tables of the System, was approved by the Statistical Commission in 2009. The updated SNA, called the *System of National Accounts 2008* (2008 SNA)<sup>8</sup> was finalised in September 2009 and is available on the Statistics Division's website at: <http://unstats.un.org/unsd/nationalaccount/sna2008.asp>. Beginning in October 2014, Member States of the European Union adopted the European System of Accounts 2010 (ESA 2010), which is a counterpart of the 2008 SNA. In addition to the European Union Member States, an increasing number of other countries have also adopted the 2008 SNA recommendations. Overall, 202 countries/territories representing almost 99 percent of the world's gross national income (GNI), and 97 percent of the world population had implemented 1993 SNA or 2008 SNA.

7. The form and concepts of the statistical tables in the present publication generally conform to the 1993 SNA recommendations.

## C. SCOPE OF PUBLICATION

8. The tables of the publication include analysis of data on gross domestic product (GDP) by different structural components. The types of analysis presented are classified into four major categories listed below:

*I: Analysis of the level of total and per capita GDP*

Table 1.A Estimates of gross domestic product in United States dollars by major area, region and country

Table 1.B Estimates of per capita gross domestic product in United States dollars by major area, region and country

*II: Analysis of the percentage shares of GDP by type of expenditure and gross value added by kind of economic activity*

Table 2 Gross domestic product by type of expenditure

Table 3 Gross value added by kind of economic activity

*III: Analysis of economic development expressed in terms of real growth of GDP and its components by type of*

*expenditure and gross value added by kind of economic activity*

Table 4 Average rate of growth of gross domestic product by major area, region and country

Table 5.A – 5.E Average rate of growth of components of gross domestic product by type of expenditure

Table 6.A – 6.G Average rate of growth of value added by kind of economic activity

*IV: Analysis of price development reflected by implicit price deflators of GDP*

Table 7 Implicit price deflators of gross domestic product

9. The analytical tables presented in this publication are based on a homogeneous data series for each country. These data series are based on official data and estimations that have been applied to produce a consistent time series for each country. The design of these data tables facilitates cross-table analysis, as well as, analysis and comparisons of multiple countries or regions.

10. The data provided in this publication, as well as additional analytical data, are available on the Statistics Division website at <http://unstats.un.org/unsd/snaama> or <http://data.un.org>.

#### **D. COLLECTION OF DATA**

11. To collect national accounts data, the Statistics Division annually sends the United Nations National Accounts Questionnaire (UN-NAQ) to countries and areas. The countries are requested to provide the latest available national accounts estimates and to indicate where the scope and coverage of the country estimates differ for conceptual or statistical reasons from the definitions and classifications recommended by the 1993 SNA. This additional metadata information is requested to provide a brief overview of the sources and methods of the compilation of national accounts. For countries for which data are not directly reported to the Statistics Division, data are supplemented by information gathered from additional correspondence with national statistical offices, from national source publications and other sources (see Section II).

12. In order to reduce the reporting burden of countries, UNSD obtains data from the Organisation for Economic Cooperation and Development (OECD), the United Nations Economic Commission for Europe (ECE) and the Caribbean Community (CARICOM) on behalf of their constituents.

#### **E. COMPARABILITY OF THE NATIONAL ESTIMATES**

13. Every effort has been made to present the estimates of the various countries or areas in a form

designed to facilitate international comparability. To this end, important differences in concept, scope, coverage and classification have been described in the footnotes for individual countries. Such differences should be taken into account to avoid misleading comparisons.

14. Data contained in the tables relate to the calendar year *t* for which they are shown, except in the following cases:

A: Year beginning 1 July, *t*; ending 30 June, *t*+1  
Australia, Sudan and Former Yemen Arab Republic

B: Year beginning 1 April, *t*; ending 31 March, *t*+1  
India, Myanmar and New Zealand

C: Year beginning 21 March, *t*; ending 20 March, *t*+1  
Afghanistan and the Islamic Republic of Iran

D: Year beginning 1 July, *t*-1; ending 30 June, *t*  
Bangladesh, Egypt, Nauru, Pakistan, Puerto Rico and Tonga

E: Year beginning 8 July, *t*-1; ending 7 July, *t*  
Ethiopia and Former Ethiopia

F: Year beginning 16 July, *t*-1; ending 15 July, *t*  
Nepal

G: Year beginning 1 October, *t*-1; ending 30 September, *t*  
Haiti, Marshall Islands, Micronesia (Federated States of) and Palau.

#### **F. NOMENCLATURE**

15. The information for the countries and areas shown in this publication reflect what is provided to the Statistics Division as of December 2018.

16. Designations, which have changed in recent years, are as follows:

China, Hong Kong SAR - Pursuant to a Joint Declaration signed on 19 December 1984, the United Kingdom restored Hong Kong to the People's Republic of China with effect from 1 July 1997; the People's Republic of China resumed the exercise of sovereignty over the territory on that date.

China, Macao SAR - Pursuant to a Joint Declaration signed on 13 April 1987, Portugal restored Macao to the People's Republic of China with effect from 20 December 1999; the People's Republic of China resumed the exercise of sovereignty over the territory on that date.

Zaire - All data for the former Zaire are shown under the country name of Democratic Republic of the Congo.

Czech Republic, Slovakia - Data for Czech Republic and Slovakia are shown separately under the appropriate country name. For period prior to 1 January 1993, data for the former Czechoslovakia are shown under the country name Czechoslovakia (Former).

Yugoslavia (Former) - Following the adoption and the promulgation of the Constitutional Charter of Serbia and Montenegro by the Assembly of the Federal Republic of Yugoslavia on 4 February 2003, the name of the State of the Federal Republic of Yugoslavia was changed to Serbia and Montenegro. All data for former Yugoslavia prior to 1 January 1992 refer to the Socialist Federal Republic of Yugoslavia that was then composed of six republics. After that date, when available, data for the republics, Bosnia and Herzegovina, Croatia, Slovenia and The Former Yugoslav Republic of Macedonia are shown separately. On 3 June 2006, Serbia and Montenegro formally dissolved into Montenegro and Serbia which are now shown separately from 1990 onwards. Kosovo, formally part of Serbia, is compiling its own National Accounts Statistics and included as a separate territory in this issue, starting in 1990.

USSR (Former) - In 1991, the Union of Soviet Socialist Republics formally dissolved into fifteen independent republics (Armenia, Azerbaijan, Belarus, Estonia, Georgia, Kazakhstan, Kyrgyzstan, Latvia, Lithuania, Republic of Moldova, Russian Federation, Tajikistan, Turkmenistan, Ukraine and Uzbekistan). When available, data are shown for the individual republics. All data for the former USSR are shown under the country name USSR (Former).

Germany - On October 1990, the Federal Republic of Germany and the German Democratic Republic united to form one sovereign State under the designation Germany.

Yemen - In May 1990, Yemen and Democratic Yemen united to form a single State. Since that date they have been represented as one country with the name "Yemen".

Ethiopia, Eritrea – In 1993 Eritrea separated from Ethiopia to form a new state. Ethiopia refers to Ethiopia excluding Eritrea while Ethiopia (Former) refers to Ethiopia including Eritrea.

Sudan, South Sudan – In 2011 South Sudan separated from Sudan to form a new country. Sudan refers to Sudan excluding South Sudan while Sudan (Former) refers to Sudan including South Sudan.

Netherlands Antilles – In 2010 the Netherlands Antilles dissolved into three separate entities within the Netherlands. Curaçao and Sint Maarten each became constituent entities that provide data separately while

Bonaire, Sint Eustatius and Saba became have been integrated into the Netherlands as special municipalities.

## G. COUNTRY COVERAGE

17. The 1993 SNA defines economic territory as the relevant geographical area to which the concept of residence is applied. The 1993 SNA also indicates that the economic territory and geographical territory can be different. Within the analytical tables, the economic territory is usually consistent with the geographic territory; the exceptions include:

France - Includes French Guiana, Guadeloupe, Martinique, Mayotte and Réunion.

Cyprus - Excludes Northern Cyprus.

Serbia - Excludes Kosovo from 1999 onward.

United Republic of Tanzania - Excludes Zanzibar.

Morocco - Includes Western Sahara.

Indonesia - Excludes Timor-Leste from 1999 onward.

China - China is published in this yearbook in three sections: China (mainland); China, Hong Kong SAR; and China, Macao SAR.

## H. COUNTRY GROUPINGS

18. There are two types of country groupings (or aggregates) presented in the tables: economic groupings and regional groupings. The tables of GDP and growth rates of GDP (Tables 1, 4, 5 and 6) include aggregations of data by economic and regional groupings as well as individual country data. Countries are presented alphabetically by region. The tables of percentage share of components of GDP and gross value added and the implicit price deflators (Tables 2, 3 and 7) only include individual country data presented alphabetically by region.

19. Standard country and area designations, as well as a basic classification of economic and regional groupings are posted on the United Nations website, <https://unstats.un.org/sdgs/indicators/regional-groups>. The designations employed and the material in this publication do not imply the expression of any opinion whatsoever on the part of the Secretariat of the United Nations concerning the legal status of any country, territory or area or its authorities, or concerning the delimitation of its frontiers or boundaries. The designation "developed" and "developing" groupings are intended for statistical convenience and do not necessarily express a judgment about the stage reached by a particular country or area in the development process.

20. A description of the economic and regional classifications employed in this publication is listed below:

### **World**

Total of developed, developing and transition economies

### **Developed economies**

Northern America, Europe (excluding Transition Economies in Europe), Japan, Australia and New Zealand

### **Developing economies**

Africa, Americas excluding Northern America, Caribbean, Central America, South America, Asia excluding Japan and Transition Economies in Asia, and Oceania excluding Australia and New Zealand

### **Transition economies**

#### ***Commonwealth of Independent Countries***

Armenia, Azerbaijan, Belarus, Kazakhstan, Kyrgyzstan, Republic of Moldova, Russian Federation, Tajikistan, Turkmenistan, Ukraine and Uzbekistan

#### ***Other Asia***

Georgia

#### ***Other Europe***

Albania, Bosnia and Herzegovina, Croatia, Kosovo, Montenegro, Serbia, The Former Yugoslav Republic of Macedonia

## REGIONAL CLASSIFICATION

**Africa** – comprised of Northern Africa and Sub-Saharan Africa (Eastern Africa, Middle Africa, Southern Africa and Western Africa)

**Eastern Africa** – Burundi, Comoros, Djibouti, Eritrea\*, Ethiopia\*, Kenya, Madagascar, Malawi, Mauritius, Mozambique, Rwanda, Seychelles, Somalia, South Sudan†, Uganda, United Republic of Tanzania (mainland), Zambia, Zanzibar, Zimbabwe

**Middle Africa** – Angola, Cameroon, Central African Republic, Chad, Congo, Democratic Republic of the Congo, Equatorial Guinea, Gabon, Sao Tome and Principe

**Northern Africa** – Algeria, Egypt, Libyan Arab Jamahiriya, Morocco, Sudan, Tunisia

**Southern Africa** – Botswana, Eswatini, Lesotho, Namibia, South Africa

**Western Africa** – Benin, Burkina Faso, Cabo Verde, Cote d'Ivoire, Gambia, Ghana, Guinea, Guinea-Bissau, Liberia, Mali, Mauritania, Niger, Nigeria, Senegal, Sierra Leone, Togo

**Americas** – comprised of Latin America and the Caribbean (Caribbean, Central America and South America) and Northern America

**Caribbean** – Anguilla, Antigua and Barbuda, Aruba, Bahamas, Barbados, British Virgin Islands, Cayman Islands, Cuba, Curaçao††, Dominica, Dominican Republic, Grenada, Haiti, Jamaica, Montserrat, Puerto Rico, Saint Kitts and Nevis, Saint Lucia, Saint Vincent and the Grenadines, Sint Maarten (Dutch part)††, Trinidad and Tobago, Turks and Caicos Islands

**Central America** – Belize, Costa Rica, El Salvador, Guatemala, Honduras, Mexico, Nicaragua, Panama

**South America** – Argentina, Bolivia, Brazil, Chile, Colombia, Ecuador, Guyana, Paraguay, Peru, Suriname, Uruguay, Venezuela (Bolivarian Republic of)

**Northern America** – Bermuda, Canada, Greenland and United States of America

**Asia** – comprised of Central Asia, Eastern Asia, South-Eastern Asia, Southern Asia and Western Asia

**Central Asia** – Kazakhstan\*, Kyrgyzstan\*, Tajikistan\*, Turkmenistan\*, Uzbekistan\*

**Eastern Asia** – China, Hong Kong Special Administrative Region of China, Macao Special Administrative Region of China, Democratic People's Republic of Korea, Japan, Mongolia, Republic of Korea

**South-Eastern Asia** – Brunei Darussalam, Cambodia, Indonesia, Lao People's Democratic Republic, Malaysia, Myanmar, Philippines, Singapore, Thailand, Timor-Leste\*\*, Vietnam

**Southern Asia** – Afghanistan, Bangladesh, Bhutan, India, Iran (Islamic Republic of), Maldives, Nepal, Pakistan, Sri Lanka

**Western Asia** – Armenia\*, Azerbaijan\*, Bahrain, Cyprus, Georgia\*, Iraq, Israel, Jordan, Kuwait, Lebanon, State of Palestine, Oman, Qatar, Saudi Arabia, Syrian Arab Republic, Turkey, United Arab Emirates, Yemen\*

**Europe** – comprised of Eastern Europe, Northern Europe, Southern Europe and Western Europe

**Eastern Europe** – Belarus\*, Bulgaria, Czech Republic\*, Hungary, Poland, Republic of Moldova\*, Romania, Russian Federation\*, Slovakia\*, Ukraine\*

**Southern Europe** – Albania, Andorra, Bosnia and Herzegovina\*, Croatia\*, Greece, Italy, Kosovo\*\*, Malta, Montenegro\*, Portugal, San Marino, Serbia\*, Slovenia, Spain, The former Yugoslav Republic of Macedonia\*

**Northern Europe** – Denmark, Estonia\*, Finland, Iceland, Ireland, Latvia\*, Lithuania\*, Norway, Sweden, United Kingdom of Great Britain and Northern Ireland

---

\* since 1990

\*\* since 1999

† since 2008

†† since 2010

**Western Europe** – Austria, Belgium, France, Germany, Liechtenstein, Luxembourg, Monaco, Netherlands and Switzerland

**Oceania** – comprised of Australia and New Zealand, Melanesia, Micronesia, and Polynesia

**Australia and New Zealand** – Australia, New Zealand

**Melanesia** – Fiji, New Caledonia, Papua New Guinea, Solomon Islands, Vanuatu

**Micronesia** – Kiribati, Marshall Islands, Micronesia (Federated States of), Nauru, Palau

**Polynesia** – Cook Islands, French Polynesia, Samoa, Tonga, Tuvalu

## I. REVISIONS

21. The figures shown are the most recent estimates and revisions available at the time of compilation. In general, figures for the most recent year are to be regarded as provisional.

## J. SYMBOLS AND DATA DISPLAY

22. The following symbols have been employed:

Data not available	...
Category not available	..
Data in units	(u)
Data in thousands	(t)

23. The sum of the components in the tables may not necessarily add up to totals shown because of rounding.

## K. GENERAL INFORMATION

24. For further information visit the Statistics Division website at <http://unstats.un.org/unsd/snaama>. Queries regarding the AMA database or this publication can be sent to [sna@un.org](mailto:sna@un.org).

## II. ESTIMATION METHODS

### A. BACKGROUND

1. This section outlines the methodology employed to obtain a complete data series for each country, as well as for computing growth rates, indices and the economic and regional aggregates.

2. A basic description of the methodology related to the compilation of official national accounts data is provided in *National Accounts Statistics: Main Aggregates and Detailed Tables*. For full details on the 1968, 1993 or 2008 SNA, see *A System of National Accounts* (1968 SNA), *System of National Accounts 1993* (1993 SNA) and *System of National Accounts 2008* (2008 SNA).

3. The System of National Accounts (SNA) consists of a coherent, consistent and integrated set of macroeconomic accounts; balance sheets and tables based on a set of internationally agreed concepts, definitions, classifications and accounting rules. It provides a comprehensive accounting framework within which economic data can be compiled and presented in a format that is designed for purposes of economic analysis, decision-taking and policy-making. The accounts themselves present in a condensed way a great mass of detailed information, organized according to economic principles and perceptions, about the working of an economy. They provide a comprehensive and detailed record of the complex economic activities taking place within an economy and of the interaction between the different economic agents, and groups of agents that takes place on markets or elsewhere. In practice the accounts are compiled for a succession of time periods, thus providing a continuing flow of information that is indispensable for the monitoring, analysis and evaluation of the performance of an economy over time. The SNA provides information not only about economic activities, but also about the levels of an economy's productive assets and the wealth of its inhabitants at particular points of time. Finally, the SNA includes an external account that displays the links between an economy and the rest of the world.

### B. DATA SOURCES FOR ESTIMATION IN NATIONAL CURRENCY

4. Official data, as reported by countries to the United Nations through the Statistics Division's annual UN-NAQ, are published in the *National Accounts Statistics: Main Aggregates and Detailed Tables* publication.

5. For many countries a full set of official data is not available, thus estimation procedures are employed to obtain estimates for the entire time series. When full data is not available, a hierarchy of other data sources is used to gather information on the national accounts of a country. The data gathered are then either used directly or estimation procedures are applied to obtain the basic statistics presented in this publication.

#### B.1 HIERARCHY OF DATA SOURCES

6. If official data are not available, the selection of data sources is based on following hierarchy:

- 1) Official publications and websites of national statistical offices, central banks or relevant government ministries;
- 2) Official statistics disseminated by Eurostat, European Central Bank and the Organization for Economic Cooperation and Development (OECD) for their members;
- 3) Information provided by Permanent Missions to the United Nations;
- 4) Economic surveys and estimates prepared by United Nations' Regional Economic Commissions (i.e. UNECE, ECLAC, ESCAP, UNECA and ESCWA);
- 5) Publications of international organizations with a strong focus on statistical data collection (including regional development banks). The most common sources used for their respective countries are listed below.

**Asia:** Asian Development Bank, ASEAN, Arab Monetary Fund, Secretariat of the Pacific Community

**Africa:** African Development Bank, Afristat, Banque des Etats de l'Afrique Centrale (BEAC), Union Economique Monetaire Ouest Africain (UEMOA)

**Americas:** CARICOM, Caribbean Development Bank, Eastern Caribbean Central Bank (ECCB)

**Other:** OECD for some non-member countries, Statistical Committee of the Commonwealth of Independent States

- 6) Estimates and indicators from other international organizations. The most common sources used are: the International Monetary Fund (IMF) and the World Bank;
- 7) Publications or websites of specialized groups, the most common sources used are: the Gulf Cooperation Council, the Asia-Pacific Economic Cooperation (APEC), the Committee of Central Bank Governors in SADC; the Islamic Development Bank, and the Statistical Training Centre for Islamic Countries;
- 8) Economic data from commercial providers and other sources, the most common sources used are: the Economic Intelligence Unit and the United States Central Intelligence Agency;
- 9) Information from neighbouring countries where no alternative source is available (Switzerland for Liechtenstein; France for Monaco; Italy for San Marino; Spain for Andorra; and some Pacific Islands for other Pacific Islands).

### **C. BACKCASTING OF OFFICIAL DATA**

7. From time to time countries provide revised data without revising a full historical time series. In these cases the data series are backcasted to derive a single, consistent time series.

8. Official data are often reported as multiple sets of time series versions. Each time series version represents a unique methodology used to compile the national accounts data (for example, a difference between two time series versions could reflect a change in currency, a switch from 1968 SNA to 1993 SNA, a change in the office responsible for compiling national accounts, etc.). These time series versions may not be comparable, especially when a country has shifted from the 1968 SNA to 1993 SNA or 2008 SNA.

9. When a single time series version does not exist for the entire period (1970 to t-1), then estimation procedures are used to backcast the most recently reported time series version. Backcasting is only performed when time series overlap for at least one year. The overlapping year is used to create a ratio; this ratio is then applied backwards to the previous time series version. Note that if there is a change of fiscal year between two official data time series, the older series are converted to the fiscal year type of the most recent time series prior to backcasting.

10. The same backcasting methods are applied when constant price time series versions include multiple base

years or when constant price time series versions are reported as constant prices of the previous year (CPPY). CPPY data are backcasted by using the officially reported current price data and the officially reported constant price data. The data are backcasted into a single series with a fixed base year.

### **D. ESTIMATION BASED ON SOURCES OTHER THAN OFFICIAL DATA**

11. The methods involved in preparing data estimates using sources other than official data include trend extrapolation, using appropriate indices for inflating or deflating relevant data series, and share distribution of GDP. A hierarchical assessment is followed to determine which method should be used. Effort is made to keep data estimation methods consistent from year to year.

#### *D.1 TREND EXTRAPOLATION*

12. Trend extrapolation is the most frequent method used for estimating data. The trend from an alternative data source is applied to official data or other estimates by applying the growth rate forward or backward (data sources are used according to the hierarchy described in section B).

13. Trend extrapolation can also be used to form a bridge between two official data series for the purpose of backcasting. This is done when an overlapping year does not exist between two official data time series versions. The alternative source is used to create a time series version that includes an overlapping year with a second official data time series version. The backcasting procedures are then followed using this overlapping year.

14. In some cases there is no source available for some of the years in the estimation period. In these cases the average trend of the several years preceding or following a data item is used to extrapolate a value for a specific year. If there is missing data for the components of GDP for a period of time in the middle of the time series, then half of the missing years are calculated using the preceding years and the other half are calculated using the following years (when the gap covers an odd number of years then the middle year is calculated as the average of the preceding and following years).

#### *D.2 PRICE INDICES*

15. In cases when either data at current prices or constant prices are missing, an appropriate price index may be used to deflate or inflate the relevant data to obtain the missing data. This method is applied only when other reliable data sources are not available. Under this method, GDP is deflated or inflated based on a price

index and the components of GDP are calculated using the share to GDP.

### D.3 SHARE DISTRIBUTION OF GDP

16. Another method for filling in data gaps is to apply the share distribution of GDP. Candidates for this method are countries where official GDP data exist, but data for some or all components are missing. This method requires a secondary data source for GDP and a breakdown of components. If the information is comparable, the share distribution of GDP from the secondary source is applied to the official GDP data.

17. If a secondary source is not available, but some of the years of available data include a breakdown by component, then the average share of the preceding or following five-year period is used to estimate missing data. If there are missing data for the components of GDP for a period of time in the middle of the time series, then half of the missing years are calculated using the preceding five years and the other half are calculated using the following five years (when the gap covers an odd number of years then the middle year is calculated as the average of the preceding and following five years).

### E. CONVERSION TO UNITED STATES DOLLARS

18. GDP and per capita GDP data are converted to US dollars using appropriate annual monthly-average or annual average end-of month quotations of exchange rates. As a rule, market exchange rates (MERs) obtained from the International Monetary Fund publication, *International Financial Statistics* are used. These MERs are averages of the market rates communicated to the International Monetary Fund by the Monetary Authority of each member country or end-of-month quotations in the market of the country. MERs generally consist of three types of rates: a) market rates, determined largely by market forces; b) official rates, determined by government authorities; and c) principal rates, for countries maintaining multiple exchange rates arrangements.

19. When MERs from the International Monetary Fund are not available United Nations operational rates of exchange are used (United Nations operational rates were established for accounting purposes and are used in official transactions of the United Nations). These rates are based on official, commercial and/or tourist rates of exchange.

20. National Accounts data expressed in US dollars need to be used with caution as the data may be distorted by fluctuations in exchange rates and domestic inflation movements. To minimise such distortions, the data are

examined to identify countries for which changes in the per capita GDP converted in US dollars are not consistent with the economic developments in the country as reflected by the relative movements of domestic and international inflation. To identify these countries, the GDP per capita of each country is evaluated.

21. A MER valuation index (MVI) is calculated for each country in order to review changes in the MER using the following formula:

Assuming,

$$r = \text{growth rate of per capita GDP between periods 1 and 2}$$

$$P_{US} = \text{price changes in the US}$$

$$E(Y_2) = \text{expected per capita GDP (in US\$) in period 2}$$

$$Y_1 = \text{per capita GDP in period 1}$$

Then,

$$E(Y_2) = r \times P_{US} \times Y_1$$

and

$$MVI = Y_2 / E(Y_2)$$

The MER of countries with an MVI above 1.2 or below 0.8 are considered for adjustment. For each country, graphs of the per capita GDP and the growth of the MVI over time are also evaluated to support the outcome of the numerical analysis.

22. Once possible countries for MER adjustment have been identified, each case is carefully considered taking into account the economic situation in each country during the identified period.

23. The assumption is that changes in the exchange rate of a country between two periods reflect changes in domestic prices relative to changes in United States prices. Taking this assumption into consideration price adjusted rates of exchange (PARE) are calculated for year  $t$  by adjusting the exchange rate in year  $t+n$  with the changes, between year  $t$  and  $t+n$ , in the GDP deflator in national currency units relative to the US GDP deflator, where year  $t+n$  is a year with a realistic GDP per capita expressed in US dollars (for example, the year after an economic crisis ended). The PARE rate is calculated using the following formula:



Assume,

$X_t =$  exchange rate for year  $t$

$C_t =$  current price GDP for year  $t$

$K_t =$  constant price GDP for year  $t$

$d_t =$  deflator for year  $t$

Then,

$$d_t = \frac{c_t}{k_t}$$

and

$$PARE_t = \frac{x_{t+n}}{\left( \frac{d_{t+n}/d_t}{\frac{d_{t+n}^{US}}{d_t^{US}}} \right)}$$

Where  $d_t^{US}$  = deflator for the United States for year  $t$

24. For example: a country's GDP per capita in 1987 was 11,300 US dollars, while it was 549 in 1979 and 663 in 1990. Between 1984 and 1989 the country suffered from hyperinflation while MERs were not allowed to adjust adequately to market prices. Using 1990 as a base year and applying the PARE rates backwards to 1980 results in a GDP per capita series with a more plausible value of 740 for 1987, the year in question.

25. Notwithstanding these adjustments, the inter-country comparisons of national accounts data expressed in US dollars should be done with caution as all distortions may not be eliminated.

## F. CONVERSION TO 2010 PRICES

26. Once all data have been compiled in national currency, the constant price data are converted to 2010

prices. Constant price data in national currency are converted to US dollars using the 2010 exchange rates.

## G. ECONOMIC AND REGIONAL AGGREGATES

27. The economic and regional aggregates are defined as the sum of the data in US dollars for the countries, areas and territories within the economic or regional grouping. The growth rates and implicit price deflators are calculated from the economic and regional aggregates, not as an average of the country-level growth rates or implicit price deflators.

## H. DATA QUALITY

28. All official data received by the United Nations Statistics Division are checked for errors prior to incorporation in the United Nations official data database. The checking involves ensuring that aggregate indicators are equal to the sum of their components and that indicators which are provided in multiple tables are represented consistently. Footnotes are added to the data when necessary.

29. Similarly, the estimated data in this yearbook are checked for consistency by ensuring that aggregate indicators are equal to the sum of their components and that indicators which are represented in multiple tables are represented consistently. The estimates derived for each year are compared to previous years to ensure that estimates are prepared consistently from year to year. Additionally, the growth rate from year to year is analyzed to identify anomalies in the data.

- 
- <sup>1</sup> United Nations, 1968-1981, Yearbook of National Accounts Statistics. 14 volumes. New York: United Nations Publications.
  - <sup>2</sup> United Nations, 1982-2016, National Accounts Statistics: Analysis of Main Aggregates. 34 volumes. New York: United Nations Publications.
  - <sup>3</sup> United Nations, 1947, Official Records of the Economic and Social Council Supplement No. 6 (E/264), chap. VIII, para. 42. New York: United Nations Publications.
  - <sup>4</sup> United Nations, 1957-1981, Yearbook of National Accounts Statistics. 25 volumes. New York: United Nations Publications.
  - <sup>5</sup> United Nations, 1982-2016, National Accounts Statistics: Main Aggregates and Detailed Tables. 34 volumes. New York: United Nations Publications.
  - <sup>6</sup> Commission of the European Communities, International Monetary Fund, Organisation for Economic Cooperation and Development, United Nations, and World Bank 1993, System of National Accounts 1993. New York: United Nations Publications Sales No. E.94.XVII.4.
  - <sup>7</sup> United Nations, 1968, A System of National Accounts, Studies in Methods, Series F No.2, Rev.3. New York: United Nations Publications.
  - <sup>8</sup> European Commission, International Monetary Fund, Organisation for Economic Cooperation and Development, United Nations, and World Bank, 2009, System of National Accounts 2008. New York: United Nations Publications Sales No. E.08.XVII.29.

### **III. Analytical Tables**

#### **A. Estimates of Main National Accounts Aggregates at Current Prices**



## **Description of Analysis in Table 1A and Table 1B**

### *A. Level of total and per capita gross domestic product.*

Table 1A and Table 1B present estimates of total and per capita gross domestic product (GDP) expressed in current US dollars. The tables are intended to facilitate international comparisons of levels of income generated in production. Aggregations of data by economic and regional groupings as well as individual country data presented alphabetically by region are shown in rows. The columns list total and per capita GDP in terms of US dollars for 1970, 1980, 1990, 2000, 2010 and 2013 through 2017.

Official data and estimates of total and per capita GDP have been converted to US dollars as described

in the section II (Estimation methods) of this publication.

For inter-country comparisons over time, it would be more appropriate to use the growth rate information based on constant price data, presented in Table 4 of the present volume, which are more indicative of inter-country and intra-grouping comparisons of trends in total GDP.

The nominal gross domestic product for each geographic region since 1970 (in billions of US dollars) and the share in world GDP of each geographic region are shown in the following graphs.

**Figure 1. Nominal gross domestic product by region**

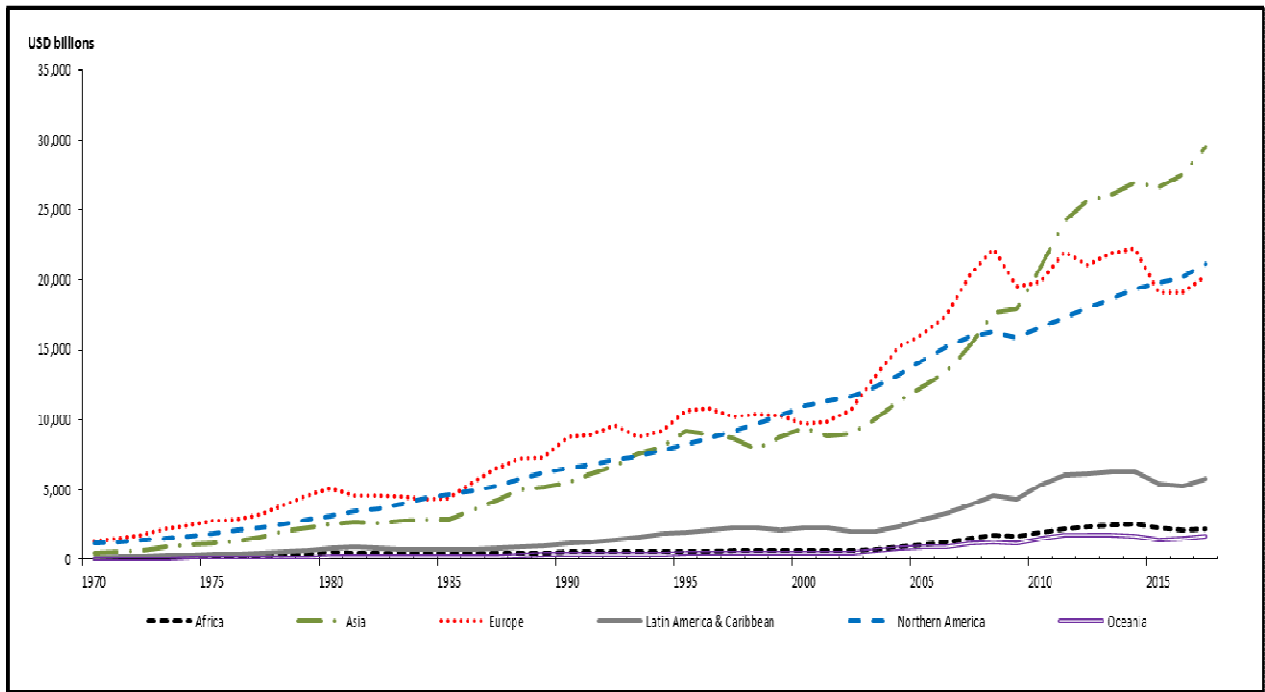

**Figure 2. Share in nominal world GDP by region**

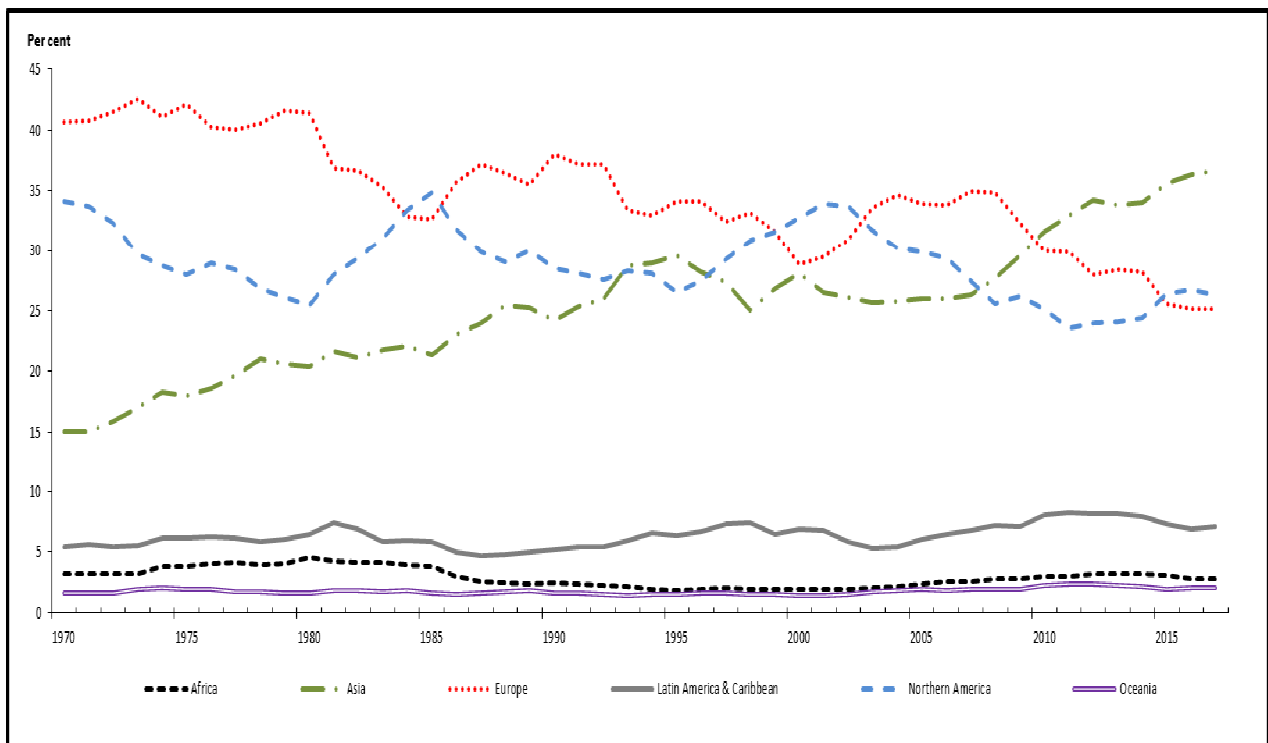

**Table 1.A. Estimates of Gross Domestic Product in US Dollars at Current Prices by Major Area, Region and Country**

Major area, region and country	(Millions of Dollars)									
	1970	1980	1990	2000	2010	2013	2014	2015	2016	2017
<b>World</b>	<b>3 405 572</b>	<b>12 305 609</b>	<b>22 975 490</b>	<b>33 574 648</b>	<b>66 145 612</b>	<b>77 228 918</b>	<b>79 098 581</b>	<b>74 757 288</b>	<b>75 840 177</b>	<b>80 501 414</b>
<b>Developed economies</b>	<b>2 365 148</b>	<b>8 540 161</b>	<b>18 094 266</b>	<b>25 823 978</b>	<b>41 984 816</b>	<b>45 057 411</b>	<b>46 008 619</b>	<b>43 396 031</b>	<b>44 559 154</b>	<b>46 349 535</b>
<b>Developing economies</b>	<b>590 192</b>	<b>2 753 309</b>	<b>4 046 728</b>	<b>7 348 286</b>	<b>21 979 076</b>	<b>28 999 785</b>	<b>30 200 868</b>	<b>29 324 523</b>	<b>29 390 492</b>	<b>31 919 125</b>
<b>Transition economies</b>	<b>450 232</b>	<b>1 012 139</b>	<b>834 497</b>	<b>402 384</b>	<b>2 181 719</b>	<b>3 171 722</b>	<b>2 889 095</b>	<b>2 036 734</b>	<b>1 890 531</b>	<b>2 232 754</b>
<b>Africa</b>	<b>108 493</b>	<b>562 456</b>	<b>557 639</b>	<b>657 452</b>	<b>1 966 483</b>	<b>2 434 283</b>	<b>2 531 230</b>	<b>2 293 977</b>	<b>2 138 916</b>	<b>2 215 906</b>
<i>Northern Africa</i>	<i>24 736</i>	<i>138 619</i>	<i>185 331</i>	<i>262 287</i>	<i>648 507</i>	<i>763 353</i>	<i>780 649</i>	<i>728 806</i>	<i>682 558</i>	<i>657 861</i>
Algeria.....	5 155	42 252	61 751	54 667	161 207	209 755	213 810	165 979	160 130	167 555
Egypt.....	8 143	20 119	36 014	95 684	214 630	270 782	300 949	317 745	270 255	195 136
Libya.....	3 979	38 186	31 088	38 471	80 942	65 826	33 818	17 666	15 320	25 127
Morocco.....	4 645	22 097	30 320	38 901	93 217	106 826	110 081	101 179	103 346	109 709
Sudan.....	...	...	...	...	54 459	63 912	74 358	83 085	91 701	120 266
Sudan (Former).....	1 234	6 365	12 637	13 092	...	...	...	...	...	...
Tunisia.....	1 580	9 599	13 520	21 473	44 051	46 252	47 633	43 152	41 808	40 069
Sub-Saharan Africa.....	83 757	423 838	372 308	395 164	1 317 975	1 670 931	1 750 581	1 565 171	1 456 357	1 558 044
<i>Eastern Africa</i>	<i>17 374</i>	<i>57 123</i>	<i>70 127</i>	<i>78 246</i>	<i>214 641</i>	<i>294 681</i>	<i>320 215</i>	<i>315 078</i>	<i>321 275</i>	<i>350 941</i>
Burundi <sup>1</sup> .....	245	951	1 148	709	2 032	2 452	2 706	2 811	2 916	3 155
Comoros.....	37	259	511	422	907	1 116	1 148	988	1 021	1 082
Djibouti.....	68	310	445	529	1 015	1 325	1 455	1 634	1 764	1 845
Eritrea.....	...	...	332	706	2 117	3 516	3 964	4 442	5 005	5 813
Ethiopia.....	...	...	11 208	8 030	26 311	46 542	54 163	63 079	70 314	75 605
Ethiopia (Former).....	2 559	5 889	11 540	...	...	...	...	...	...	...
Kenya.....	2 518	10 518	12 664	14 465	40 000	55 097	61 448	64 008	70 875	74 938
Madagascar.....	1 069	3 887	3 666	4 573	10 250	12 354	12 384	11 243	11 487	13 208
Malawi.....	579	2 236	3 166	3 150	6 868	5 290	5 965	6 430	5 310	6 339
Mauritius.....	206	1 211	2 735	4 869	10 004	12 130	12 803	11 692	12 221	13 366
Mozambique.....	3 617	5 730	3 525	5 016	10 154	16 019	16 961	14 798	10 897	12 652
Rwanda.....	228	1 326	2 435	1 735	5 772	7 623	8 016	8 278	8 475	9 136
Seychelles.....	22	178	445	747	970	1 328	1 343	1 377	1 428	1 487
Somalia.....	341	575	994	2 052	1 093	1 763	1 651	1 455	1 435	1 535
South Sudan.....	...	...	...	...	15 206	13 428	15 848	13 408	6 534	5 694
U.R. of Tanzania: Mainland.....	2 435	9 342	6 863	13 017	31 105	44 333	48 197	45 628	47 388	52 090
Uganda.....	1 424	3 249	4 318	6 779	19 683	25 713	27 829	25 098	25 423	27 699
Zambia.....	2	4 315	3 795	3 601	20 265	28 046	27 151	21 243	20 954	25 868
Zanzibar.....	...	...	137	298	746	1 156	1 291	1 160	1 207	1 391
Zimbabwe.....	2 023	7 148	11 738	7 549	10 142	15 452	15 891	16 305	16 620	18 037
<i>Middle Africa</i>	<i>11 274</i>	<i>42 232</i>	<i>54 041</i>	<i>43 745</i>	<i>189 045</i>	<i>274 744</i>	<i>291 991</i>	<i>237 337</i>	<i>222 542</i>	<i>250 577</i>
Angola.....	3 807	7 151	13 662	12 207	83 799	136 710	145 712	116 194	101 124	126 506
Cameroon.....	1 316	10 090	12 814	10 047	26 144	32 348	34 943	30 905	32 618	34 924
Central African Republic.....	276	1 163	1 507	957	2 034	1 565	1 756	1 632	1 810	1 993
Chad.....	355	789	1 834	1 576	10 970	13 807	14 500	11 733	10 953	10 717
Congo.....	284	1 846	3 073	3 359	13 678	17 805	18 907	11 092	10 100	11 292
D.R. of the Congo.....	4 770	15 639	14 829	8 339	21 566	32 672	35 909	37 918	40 338	37 642
Equatorial Guinea.....	21	56	170	1 511	16 299	21 943	21 737	13 176	11 253	12 487
Gabon.....	410	5 421	6 039	5 677	14 359	17 591	18 180	14 372	13 992	14 623
Sao Tome and Principe.....	35	78	113	72	197	303	349	316	354	393
<i>Southern Africa</i>	<i>19 568</i>	<i>88 436</i>	<i>125 089</i>	<i>150 675</i>	<i>406 242</i>	<i>401 351</i>	<i>386 666</i>	<i>350 139</i>	<i>328 716</i>	<i>386 563</i>
Botswana.....	67	852	3 721	5 788	12 787	14 902	16 251	14 421	15 649	17 407
Eswatini.....	155	806	1 254	1 738	4 439	4 561	4 377	4 020	3 721	4 409
Lesotho.....	85	443	629	879	2 386	2 526	2 615	2 506	2 291	2 632
Namibia.....	605	2 422	2 786	3 834	11 282	12 718	12 786	11 657	11 309	13 245
South Africa.....	18 656	83 913	116 699	138 436	375 348	366 645	350 638	317 536	295 746	348 872
<i>Western Africa</i>	<i>35 542</i>	<i>236 047</i>	<i>123 050</i>	<i>122 498</i>	<i>508 048</i>	<i>700 155</i>	<i>751 708</i>	<i>662 617</i>	<i>583 825</i>	<i>569 962</i>
Benin.....	322	1 484	1 993	2 569	6 970	9 111	9 575	8 454	8 572	9 236
Burkina Faso.....	450	1 933	3 133	2 633	8 980	11 947	12 377	10 416	10 864	12 325
Cabo Verde.....	73	162	350	613	1 664	1 851	1 858	1 596	1 663	1 773
Côte d'Ivoire <sup>2</sup> .....	1 501	10 176	11 893	10 682	24 885	31 271	35 316	33 119	35 293	38 055
Gambia.....	146	762	1 070	1 184	1 441	1 367	1 259	1 394	1 442	1 489
Ghana.....	4 698	6 926	13 214	10 570	42 587	63 279	53 602	49 182	55 010	58 996
Guinea.....	767	1 999	3 906	4 269	6 853	8 377	8 778	8 794	8 694	10 208
Guinea-Bissau.....	281	469	610	363	849	1 046	1 058	1 047	1 178	1 347
Liberia.....	316	935	595	645	1 292	1 936	2 053	2 669	2 757	2 763
Mali.....	320	1 651	2 732	2 954	10 679	13 246	14 388	13 095	14 032	15 236
Mauritania.....	324	1 496	1 623	1 294	4 338	5 640	4 833	4 747	4 992	4 992
Niger.....	427	2 697	2 638	1 727	5 719	7 668	8 230	7 249	7 606	8 120
Nigeria.....	23 922	198 500	68 329	74 591	369 062	514 966	568 499	494 583	404 649	375 770
Senegal.....	1 232	4 210	8 028	6 055	16 725	19 210	19 771	17 761	18 972	21 126
Sierra Leone.....	456	1 333	879	861	2 578	4 920	5 015	4 248	3 863	3 740

**Table 1.A. Estimates of Gross Domestic Product in US Dollars at Current Prices by Major Area, Region and Country**

Major area, region and country	(Millions of Dollars)									
	1970	1980	1990	2000	2010	2013	2014	2015	2016	2017
Togo.....	308	1 314	2 057	1 488	3 426	4 320	4 569	4 178	4 483	4 786
<b>Americas</b>	<b>1 347 532</b>	<b>3 930 330</b>	<b>7 751 530</b>	<b>13 303 221</b>	<b>21 951 438</b>	<b>24 974 568</b>	<b>25 649 253</b>	<b>25 261 020</b>	<b>25 492 004</b>	<b>26 896 468</b>
<b>Latin America and the Caribbean</b>	<b>185 993</b>	<b>797 750</b>	<b>1 191 296</b>	<b>2 303 938</b>	<b>5 337 566</b>	<b>6 338 758</b>	<b>6 319 723</b>	<b>5 480 810</b>	<b>5 249 055</b>	<b>5 754 894</b>
<i>Caribbean</i>	17 206	59 362	95 223	160 613	288 896	324 355	332 615	341 075	346 934	354 606
Anguilla.....	4	12	76	150	268	282	311	331	317	281
Antigua and Barbuda.....	34	134	459	830	1 152	1 193	1 276	1 359	1 465	1 510
Aruba.....	177	297	765	1 873	2 391	2 582	2 650	2 692	2 647	2 701
Bahamas.....	725	2 018	4 723	8 076	10 096	10 677	10 844	11 240	11 262	11 792
Barbados.....	216	1 024	2 035	3 122	4 365	4 451	4 413	4 463	4 572	4 713
British Virgin Islands.....	10	27	103	736	876	897	938	955	971	996
Cayman Islands.....	24	172	930	2 277	3 267	3 478	3 631	3 753	3 900	4 030
Cuba.....	5 693	19 913	28 645	30 566	64 328	77 148	80 656	87 206	91 370	96 851
Curaçao.....	...	...	...	...	2 951	3 148	3 158	3 152	3 122	...
Dominica.....	23	70	198	321	494	502	524	541	575	497
Dominican Republic.....	1 859	8 298	9 522	23 960	53 160	62 662	66 065	68 802	72 343	75 932
Former Netherlands Antilles.....	224	943	1 980	2 857	...	...	...	...	...	...
Grenada.....	19	88	236	520	771	843	912	997	1 062	1 127
Haiti.....	439	1 835	3 096	3 665	6 708	8 387	8 661	8 355	7 598	8 521
Jamaica.....	1 736	3 323	5 277	9 005	13 219	14 275	13 898	14 187	14 077	14 827
Montserrat.....	8	28	75	36	56	59	59	61	63	60
Puerto Rico.....	5 106	14 639	31 034	62 569	98 381	102 450	102 446	103 376	103 961	104 219
Saint Kitts and Nevis.....	25	68	209	420	705	789	850	865	900	931
Saint Lucia.....	34	151	465	782	1 382	1 470	1 517	1 622	1 636	1 718
Sint Maarten (Dutch part).....	...	...	...	...	896	1 023	1 058	1 066	1 072	...
St. Vincent and the Grenadines.....	21	70	234	396	681	721	726	757	767	780
Trinidad and Tobago.....	820	6 219	5 054	8 132	22 062	26 578	27 200	24 402	22 304	22 105
Turks and Caicos Islands.....	10	32	106	319	687	741	827	894	950	1 017
<i>Central America</i>	52 339	263 712	332 615	776 760	1 210 291	1 476 713	1 529 717	1 401 962	1 321 864	1 416 752
Belize.....	25	195	405	832	1 397	1 613	1 704	1 779	1 820	1 902
Costa Rica.....	1 253	6 144	7 261	14 950	37 269	49 745	50 578	54 776	56 989	57 565
El Salvador.....	930	3 225	4 818	11 785	18 448	21 977	22 586	23 166	23 912	24 805
Guatemala.....	1 697	7 024	6 820	17 196	41 338	53 851	58 722	63 767	68 663	75 620
Honduras.....	824	3 061	3 637	7 187	15 839	18 500	19 757	20 980	21 644	22 979
Mexico.....	45 304	237 095	299 944	707 910	1 057 801	1 274 444	1 314 569	1 170 567	1 077 830	1 158 229
Nicaragua.....	1 140	2 848	3 555	5 093	8 759	10 983	11 880	12 611	13 184	13 814
Panama.....	1 165	4 119	6 174	11 808	29 440	45 600	49 921	54 316	57 821	61 838
<i>South America</i>	116 448	474 676	763 458	1 366 565	3 838 379	4 537 689	4 457 390	3 737 774	3 580 257	3 983 536
Argentina.....	33 985	81 833	153 186	308 148	426 487	613 316	567 050	644 903	554 862	637 486
Bolivia (Plurinational State of).....	1 010	3 520	4 868	8 398	19 650	30 659	32 996	33 000	33 941	37 509
Brazil.....	35 214	191 125	406 897	652 360	2 208 838	2 472 819	2 456 044	1 802 212	1 792 800	2 055 512
Chile.....	9 680	30 721	34 918	78 363	218 538	278 384	260 584	243 999	250 036	277 081
Colombia.....	10 193	47 204	56 925	99 876	287 018	380 192	378 196	291 520	280 091	309 191
Ecuador.....	2 861	17 873	15 232	18 319	69 555	95 130	101 726	99 290	98 614	104 296
Guyana.....	427	943	632	1 137	2 259	2 990	3 077	3 166	3 504	3 543
Paraguay.....	525	3 931	4 653	7 095	20 048	28 966	30 881	27 283	27 424	29 435
Peru.....	5 829	16 647	29 119	51 743	147 528	201 218	201 078	189 924	191 642	211 403
Suriname.....	356	1 089	753	1 157	4 368	5 146	5 241	4 826	3 278	3 807
Uruguay.....	2 538	10 642	9 239	22 823	40 285	57 531	57 236	53 274	52 688	59 180
Venezuela (Bolivarian Republic of).....	13 830	69 147	47 036	117 146	393 806	371 338	363 282	344 375	291 376	255 093
<b>Northern America</b>	<b>1 161 539</b>	<b>3 132 580</b>	<b>6 560 235</b>	<b>10 999 283</b>	<b>16 613 872</b>	<b>18 635 810</b>	<b>19 329 531</b>	<b>19 780 210</b>	<b>20 242 949</b>	<b>21 141 574</b>
Bermuda.....	266	902	2 035	3 480	5 853	5 647	5 670	5 891	6 093	6 269
Canada.....	87 895	273 850	593 942	742 288	1 613 463	1 842 627	1 799 271	1 552 523	1 526 954	1 647 120
Greenland.....	76	520	1 113	1 167	2 503	2 685	2 842	2 499	2 714	2 790
United States.....	1 073 303	2 857 307	5 963 144	10 252 347	14 992 052	16 784 851	17 521 747	18 219 297	18 707 189	19 485 394
<b>Asia</b>	<b>512 771</b>	<b>2 515 947</b>	<b>5 552 322</b>	<b>9 450 551</b>	<b>20 892 982</b>	<b>26 104 286</b>	<b>26 933 176</b>	<b>26 598 242</b>	<b>27 563 610</b>	<b>29 477 988</b>
<i>Central Asia</i>	...	...	53 001	39 214	220 593	349 364	344 756	301 877	254 659	261 710
Kazakhstan.....	...	...	29 726	18 292	148 047	236 635	221 416	184 388	137 278	159 407
Kyrgyzstan.....	...	...	2 612	1 370	4 794	7 335	7 468	6 678	6 813	7 565
Tajikistan.....	...	...	2 844	861	5 642	8 506	9 237	7 855	6 953	7 146
Turkmenistan.....	...	...	3 076	4 932	22 583	39 198	43 524	36 052	36 169	37 915
Uzbekistan.....	...	...	14 742	13 759	39 526	57 691	63 111	66 904	67 446	49 677
<i>Eastern Asia</i>	329 102	1 559 260	4 070 146	7 182 208	13 619 284	16 936 608	17 651 009	17 750 809	18 479 876	19 634 506
China.....	92 603	306 167	394 566	1 211 331	6 100 648	9 607 290	10 482 316	11 064 687	11 191 030	12 237 782
China, Hong Kong SAR.....	3 812	28 862	76 929	171 669	228 639	275 697	291 460	309 386	320 874	341 659
China, Macao SAR.....	166	1 008	3 221	6 720	28 124	51 552	55 348	45 362	45 311	50 361



**Table 1.A. Estimates of Gross Domestic Product in US Dollars at Current Prices by Major Area, Region and Country**

Major area, region and country	(Millions of Dollars)									
	1970	1980	1990	2000	2010	2013	2014	2015	2016	2017
D.P.R. of Korea.....	4 927	9 879	14 702	10 608	13 945	16 565	17 396	16 283	16 789	17 365
Japan.....	212 609	1 105 386	3 132 818	4 887 520	5 700 098	5 155 717	4 850 414	4 394 978	4 949 273	4 872 415
Mongolia.....	199	679	1 718	1 318	7 189	12 582	12 227	11 750	11 187	11 135
Republic of Korea.....	8 999	64 981	279 348	561 634	1 094 499	1 305 605	1 411 334	1 382 764	1 414 804	1 530 751
<b>South-Eastern Asia</b>	<b>37 605</b>	<b>206 380</b>	<b>372 499</b>	<b>623 756</b>	<b>1 980 866</b>	<b>2 516 922</b>	<b>2 536 050</b>	<b>2 460 015</b>	<b>2 574 987</b>	<b>2 767 984</b>
Brunei Darussalam.....	225	6 190	3 901	6 650	13 707	18 094	17 098	12 930	11 400	12 128
Cambodia.....	769	716	1 698	3 667	11 242	15 450	16 778	18 050	20 017	22 121
Indonesia.....	10 440	84 791	133 858	175 702	755 094	912 524	890 815	860 854	932 256	1 015 539
Lao People's DR.....	119	334	902	1 806	7 313	11 942	13 268	14 390	15 806	16 853
Malaysia.....	3 864	24 488	44 025	93 790	255 018	323 276	338 066	296 636	296 753	314 707
Myanmar.....	2 692	5 905	5 189	7 275	41 445	62 140	66 300	62 543	64 560	67 102
Philippines.....	7 413	35 954	49 095	81 026	199 591	271 836	284 585	292 774	304 889	313 595
Singapore.....	1 919	12 079	38 900	95 836	236 420	304 454	311 552	304 092	309 753	323 901
Thailand.....	7 387	33 528	88 461	126 392	341 105	420 334	407 339	401 399	411 755	455 303
Timor-Leste.....	...	...	203	440	3 999	5 650	4 045	3 104	2 521	2 955
Viet Nam.....	2 775	2 396	6 472	31 173	115 932	171 222	186 205	193 241	205 276	223 780
<b>Southern Asia</b>	<b>96 431</b>	<b>335 760</b>	<b>514 675</b>	<b>723 396</b>	<b>2 542 992</b>	<b>2 949 542</b>	<b>3 035 008</b>	<b>3 128 656</b>	<b>3 323 136</b>	<b>3 726 063</b>
Afghanistan.....	1 749	3 642	3 622	3 532	16 078	21 610	21 331	20 608	20 235	21 993
Bangladesh.....	6 196	16 729	28 137	45 470	114 508	153 505	173 062	194 466	220 316	245 633
Bhutan.....	62	129	274	439	1 585	1 798	1 959	2 059	2 213	2 562
India.....	60 411	181 576	321 163	459 726	1 669 620	1 917 054	2 042 939	2 145 537	2 270 060	2 575 667
Iran (Islamic Republic of).....	10 976	95 617	96 364	111 615	491 099	539 466	443 976	393 436	425 403	460 976
Maldives.....	42	93	281	886	2 588	3 295	3 697	4 109	4 414	4 866
Nepal.....	1 041	2 089	3 780	5 730	16 281	18 227	19 738	20 801	20 929	24 870
Pakistan.....	13 139	30 994	51 666	76 866	174 508	220 269	248 949	267 035	277 779	302 139
Sri Lanka.....	2 815	4 891	9 390	19 132	56 726	74 318	79 356	80 604	81 787	87 357
<b>Western Asia</b>	<b>49 634</b>	<b>414 546</b>	<b>542 001</b>	<b>881 977</b>	<b>2 529 247</b>	<b>3 351 850</b>	<b>3 366 353</b>	<b>2 956 885</b>	<b>2 930 952</b>	<b>3 087 724</b>
Armenia.....	...	...	2 306	2 039	9 875	11 121	11 610	10 553	10 546	11 537
Azerbaijan.....	...	...	6 529	5 273	52 906	74 161	75 240	53 076	37 867	40 749
Bahrain.....	422	3 764	4 909	9 063	25 713	32 540	33 388	31 126	32 228	35 326
Cyprus.....	609	2 390	6 191	10 160	25 561	24 086	23 364	19 681	20 453	22 054
Georgia.....	...	...	8 454	3 058	11 638	16 141	16 510	13 993	14 378	15 159
Iraq.....	2 357	12 560	17 079	16 898	117 138	207 124	199 221	161 316	161 530	182 024
Israel.....	6 014	23 939	58 739	132 243	233 733	292 917	310 008	300 471	319 378	353 268
Jordan.....	599	4 055	4 062	8 549	26 520	33 617	36 050	37 923	39 197	40 708
Kuwait.....	2 873	28 691	18 471	37 718	115 416	174 168	162 656	114 586	109 407	119 534
Lebanon.....	1 990	5 447	2 950	16 679	38 420	46 867	48 295	49 974	51 239	53 394
Oman.....	268	6 256	11 556	19 507	57 048	78 784	81 077	68 921	65 941	70 784
Qatar <sup>4</sup> .....	539	7 838	7 360	17 760	125 122	198 728	206 225	164 641	152 452	167 605
Saudi Arabia.....	5 377	164 540	117 473	189 515	528 207	746 647	756 350	654 270	644 935	683 827
State of Palestine.....	177	1 074	1 936	4 314	8 913	12 476	12 716	12 673	13 426	14 498
Syrian Arab Republic.....	1 756	13 146	11 164	19 666	60 465	27 016	23 114	19 090	12 377	15 183
Turkey.....	25 032	94 703	207 421	272 971	771 877	950 595	934 168	859 794	863 712	851 542
United Arab Emirates.....	1 067	44 169	51 364	105 701	289 787	390 108	403 137	358 135	357 045	382 575
Yemen.....	...	...	4 036	10 865	30 907	34 755	33 224	26 660	24 841	27 957
Yemen Arab Republic (Former).....	398	1 620	3 602	...	...	...	...	...	...	...
Yemen Democratic (Former).....	154	355	699	...	...	...	...	...	...	...
<b>Europe</b>	<b>1 382 897</b>	<b>5 091 169</b>	<b>8 731 236</b>	<b>9 684 529</b>	<b>19 854 417</b>	<b>21 938 474</b>	<b>22 273 886</b>	<b>19 133 917</b>	<b>19 107 907</b>	<b>20 253 103</b>
<b>Eastern Europe</b>	<b>506 091</b>	<b>1 119 758</b>	<b>913 919</b>	<b>658 116</b>	<b>2 863 393</b>	<b>3 778 386</b>	<b>3 534 505</b>	<b>2 625 765</b>	<b>2 556 626</b>	<b>2 999 690</b>
Belarus.....	...	...	19 514	10 770	57 232	75 528	78 813	56 455	47 724	54 441
Bulgaria.....	9 000	10 843	20 726	13 153	50 610	55 556	56 815	50 201	53 240	58 222
Czechia.....	...	...	40 477	61 645	207 478	209 402	207 818	186 830	195 090	215 825
Czechoslovakia (Former).....	16 294	47 822	57 254	...	...	...	...	...	...	...
Hungary.....	6 388	25 479	37 187	47 311	130 923	135 221	140 083	123 074	126 008	139 761
Poland.....	28 277	59 108	65 978	171 887	479 321	524 232	545 382	477 577	472 030	526 212
Republic of Moldova.....	...	...	3 978	1 288	5 812	7 985	7 983	6 513	6 796	8 128
Romania.....	12 720	36 469	40 591	37 439	166 658	191 548	199 495	177 913	187 807	211 804
Russian Federation.....	...	...	575 059	261 567	1 539 845	2 297 125	2 063 663	1 368 402	1 284 727	1 577 524
Slovakia.....	...	...	16 777	20 680	89 501	98 478	100 948	87 770	89 848	95 618
Ukraine <sup>5</sup> .....	...	...	93 633	32 375	136 012	183 310	133 504	91 031	93 356	112 154
USSR (Former).....	433 412	940 038	788 044	...	...	...	...	...	...	...
<b>Northern Europe</b>	<b>214 362</b>	<b>919 560</b>	<b>1 832 533</b>	<b>2 503 386</b>	<b>4 256 951</b>	<b>4 826 712</b>	<b>5 117 061</b>	<b>4 715 832</b>	<b>4 510 787</b>	<b>4 608 254</b>
Denmark.....	17 075	71 127	138 248	164 158	321 995	343 584	352 994	302 673	311 988	329 866
Estonia.....	...	...	5 618	5 690	19 503	25 137	26 225	22 567	23 338	25 921
Finland.....	11 272	53 689	141 525	125 540	247 800	269 980	272 609	232 465	239 052	252 247
Iceland.....	519	3 331	6 373	9 004	13 684	16 034	17 758	17 344	20 716	24 477
Ireland.....	4 402	21 773	49 367	99 853	222 134	238 890	259 102	291 092	302 243	331 430
Latvia.....	...	...	9 697	7 938	23 765	30 251	31 335	26 973	27 695	30 463
Lithuania.....	...	...	10 257	11 539	37 130	46 408	48 557	41 517	42 973	47 544
Norway.....	12 814	64 439	119 791	171 315	429 131	523 502	499 339	386 663	371 337	399 470

**Table 1.A. Estimates of Gross Domestic Product in US Dollars at Current Prices by Major Area, Region and Country**

Major area, region and country	(Millions of Dollars)									
	1970	1980	1990	2000	2010	2013	2014	2015	2016	2017
Sweden.....	37 597	140 246	258 444	260 157	488 909	579 361	574 413	498 118	512 205	535 607
United Kingdom.....	130 682	564 954	1 093 214	1 648 192	2 452 900	2 753 565	3 034 729	2 896 421	2 659 239	2 631 228
<i>Southern Europe</i>	<i>192 407</i>	<i>871 815</i>	<i>1 983 986</i>	<i>2 061 011</i>	<i>4 304 395</i>	<i>4 178 678</i>	<i>4 218 639</i>	<i>3 620 250</i>	<i>3 691 053</i>	<i>3 873 340</i>
Albania.....	2 266	2 142	2 147	3 488	11 927	12 776	13 228	11 387	11 884	13 039
Andorra.....	99	565	1 302	1 434	3 355	3 282	3 351	2 812	2 877	3 013
Bosnia and Herzegovina.....	...	...	7 755	5 693	17 176	18 179	18 559	16 210	16 911	18 169
Croatia.....	...	...	16 619	21 774	59 866	58 158	57 683	49 519	51 624	55 201
Greece.....	13 134	56 845	97 893	131 719	299 362	239 862	237 030	196 591	195 222	203 086
Italy.....	113 026	475 663	1 177 387	1 141 759	2 125 058	2 130 491	2 151 733	1 832 273	1 869 117	1 943 835
Kosovo.....	...	...	4 424	1 695	5 830	7 072	7 387	6 440	6 714	7 228
Malta.....	259	1 293	2 635	4 053	8 741	10 146	11 234	10 563	11 261	12 553
Montenegro.....	...	...	2 147	991	4 139	4 465	4 588	4 053	4 374	4 845
Portugal.....	8 109	32 899	78 726	118 358	238 303	226 073	229 630	199 420	188 344	195 041
San Marino.....	80	336	831	1 141	2 139	1 865	1 845	1 570	1 612	1 690
Serbia <sup>b</sup> .....	...	...	40 444	9 385	39 460	45 520	44 211	37 160	38 300	41 590
Slovenia.....	...	...	18 116	20 344	48 014	48 116	49 890	43 102	44 641	48 456
Spain.....	40 881	232 115	535 071	595 402	1 431 617	1 361 854	1 376 911	1 199 084	1 237 499	1 314 314
TFYR of Macedonia.....	...	...	2 913	3 773	9 407	10 818	11 362	10 065	10 672	11 280
Yugoslavia (Former).....	14 554	69 959	87 994	...	...	...	...	...	...	...
<i>Western Europe</i>	<i>470 036</i>	<i>2 180 035</i>	<i>4 000 798</i>	<i>4 462 017</i>	<i>8 429 679</i>	<i>9 154 698</i>	<i>9 403 682</i>	<i>8 172 070</i>	<i>8 349 442</i>	<i>8 771 820</i>
Austria.....	15 373	82 055	166 468	196 800	391 893	430 069	441 996	381 806	394 053	416 836
Belgium.....	26 850	127 511	206 429	237 905	483 548	520 925	530 808	455 838	469 739	494 764
France.....	148 451	701 305	1 269 139	1 362 248	2 642 610	2 811 078	2 852 166	2 438 208	2 465 134	2 582 492
Germany.....	215 019	946 738	1 764 944	1 949 952	3 417 095	3 752 514	3 898 727	3 381 389	3 495 163	3 693 204
Liechtenstein.....	111	685	1 756	2 747	5 621	6 392	6 658	6 269	6 215	6 296
Luxembourg.....	1 509	6 232	13 229	21 263	53 212	61 739	66 104	57 204	58 961	62 316
Monaco.....	284	1 342	2 432	2 610	5 362	6 554	7 060	6 259	6 468	6 401
Netherlands.....	38 165	195 159	318 328	416 442	846 555	876 924	890 981	765 265	783 528	830 573
Switzerland.....	24 274	119 008	258 074	272 049	583 783	688 504	709 183	679 832	670 181	678 938
<b>Oceania</b>	<b>53 879</b>	<b>205 707</b>	<b>382 763</b>	<b>478 895</b>	<b>1 480 293</b>	<b>1 777 306</b>	<b>1 711 035</b>	<b>1 470 130</b>	<b>1 537 740</b>	<b>1 657 949</b>
<i>Australia and New Zealand</i>	<i>51 711</i>	<i>196 837</i>	<i>369 254</i>	<i>463 044</i>	<i>1 443 843</i>	<i>1 731 342</i>	<i>1 662 397</i>	<i>1 424 009</i>	<i>1 492 274</i>	<i>1 610 720</i>
Australia.....	45 214	173 472	323 814	408 601	1 297 259	1 540 558	1 461 563	1 246 800	1 304 420	1 408 676
New Zealand.....	6 497	23 365	45 440	54 443	146 584	190 784	200 834	177 208	187 854	202 044
<i>Melanesia</i>	<i>1 760</i>	<i>6 897</i>	<i>9 185</i>	<i>10 981</i>	<i>28 167</i>	<i>37 331</i>	<i>39 841</i>	<i>38 317</i>	<i>37 435</i>	<i>38 850</i>
Fiji.....	221	1 205	1 339	1 708	3 140	4 190	4 484	4 362	4 575	4 874
New Caledonia.....	378	1 182	2 529	3 412	9 355	10 042	10 463	9 174	9 446	9 894
Papua New Guinea.....	1 091	4 242	4 937	5 258	14 251	21 261	23 004	22 962	21 480	22 006
Solomon Islands.....	32	144	208	338	720	1 036	1 075	1 059	1 131	1 212
Vanuatu.....	38	124	171	265	701	802	815	760	804	864
<i>Micronesia</i>	<i>74</i>	<i>194</i>	<i>405</i>	<i>588</i>	<i>863</i>	<i>1 019</i>	<i>1 040</i>	<i>1 046</i>	<i>1 112</i>	<i>1 139</i>
Kiribati.....	20	33	40	75	156	185	179	169	182	197
Marshall Islands.....	8	27	79	111	165	191	183	179	194	199
Micronesia (FS of).....	21	68	158	233	297	316	318	315	330	336
Nauru.....	15	42	49	22	62	101	114	90	103	114
Palau.....	9	24	79	148	183	225	246	293	303	292
<i>Polynesia</i>	<i>333</i>	<i>1 779</i>	<i>3 918</i>	<i>4 281</i>	<i>7 420</i>	<i>7 614</i>	<i>7 758</i>	<i>6 758</i>	<i>6 919</i>	<i>7 241</i>
Cook Islands.....	10	26	67	92	255	302	318	285	288	309
French Polynesia.....	263	1 558	3 568	3 757	6 081	6 030	6 144	5 262	5 368	5 606
Samoa.....	40	112	112	231	679	805	824	774	822	856
Tonga.....	17	79	162	189	374	440	436	402	401	427
Tuvalu.....	3	4	10	12	31	37	37	35	40	44

**Notes for Table 1.A. Estimates of Gross Domestic Product in US Dollars at Current Prices by Major Area, Region and Country**

- 1/ Burundi  
1970, 1980, 1990  
Refers to data compiled according to the 1968 SNA.
- 2/ Côte d'Ivoire  
1970, 1980, 1990, 2000  
Refers to data compiled according to the 1968 SNA.
- 3/ Paraguay  
1970, 1980, 1990, 2000  
Does not incorporate export of binational hydroelectric power at market prices.
- 4/ Qatar  
1970, 1980, 1990  
Refers to data compiled according to the 1968 SNA.
- 5/ Ukraine  
2010 -2017  
Data for GDP and its components excludes the temporarily occupied territory of the Autonomous Republic of Crimea and Sevastopol.
- 6/ Serbia  
1990  
Includes data for Kosovo and Metohija



**Table 1.B. Estimates of Per Capita Gross Domestic Product in US Dollars by Major Area, Region and Country**

Major area, region and country	(Dollars)									
	1970	1980	1990	2000	2010	2013	2014	2015	2016	2017
<b>World</b>	<b>921</b>	<b>2 762</b>	<b>4 311</b>	<b>5 465</b>	<b>9 508</b>	<b>10 709</b>	<b>10 840</b>	<b>10 128</b>	<b>10 159</b>	<b>10 665</b>
<b>Developed economies</b>	<b>2 977</b>	<b>9 980</b>	<b>19 773</b>	<b>26 734</b>	<b>41 163</b>	<b>43 645</b>	<b>44 411</b>	<b>41 741</b>	<b>42 707</b>	<b>44 263</b>
<b>Developing economies</b>	<b>224</b>	<b>832</b>	<b>985</b>	<b>1 508</b>	<b>3 903</b>	<b>4 939</b>	<b>5 074</b>	<b>4 861</b>	<b>4 809</b>	<b>5 157</b>
<b>Transition economies</b>	<b>1 701</b>	<b>3 498</b>	<b>2 738</b>	<b>1 322</b>	<b>7 165</b>	<b>10 316</b>	<b>9 364</b>	<b>6 580</b>	<b>6 089</b>	<b>7 171</b>
<b>Africa</b>	<b>297</b>	<b>1 174</b>	<b>880</b>	<b>805</b>	<b>1 877</b>	<b>2 149</b>	<b>2 177</b>	<b>1 923</b>	<b>1 748</b>	<b>1 766</b>
<i>Northern Africa</i>	<i>285</i>	<i>1 235</i>	<i>1 263</i>	<i>1 466</i>	<i>3 182</i>	<i>3 534</i>	<i>3 543</i>	<i>3 245</i>	<i>2 983</i>	<i>2 823</i>
Algeria.....	354	2 185	2 383	1 753	4 463	5 471	5 466	4 163	3 943	4 055
Egypt.....	232	456	627	1 369	2 552	3 015	3 278	3 388	2 824	2 000
Libya.....	1 865	11 861	7 007	7 183	13 121	10 624	5 451	2 833	2 434	3 942
Morocco.....	290	1 104	1 219	1 348	2 876	3 158	3 208	2 907	2 930	3 070
Sudan.....	...	...	...	...	1 584	1 734	1 970	2 150	2 317	2 967
Sudan (Former).....	89	331	488	386	...	...	...	...	...	...
Tunisia.....	312	1 507	1 642	2 214	4 140	4 199	4 274	3 828	3 666	3 475
Sub-Saharan Africa.....	300	1 155	765	620	1 561	1 823	1 858	1 617	1 464	1 525
<i>Eastern Africa</i>	<i>164</i>	<i>402</i>	<i>365</i>	<i>309</i>	<i>620</i>	<i>782</i>	<i>827</i>	<i>791</i>	<i>785</i>	<i>834</i>
Burundi <sup>1</sup> .....	71	231	212	111	232	255	274	276	277	290
Comoros.....	163	841	1 241	778	1 315	1 505	1 512	1 271	1 283	1 330
Djibouti.....	425	863	754	737	1 192	1 477	1 595	1 762	1 872	1 928
Eritrea.....	...	...	107	208	482	756	835	916	1 010	1 147
Ethiopia.....	...	...	233	121	300	490	556	632	687	720
Ethiopia (Former).....	85	156	225	...	...	...	...	...	...	...
Kenya.....	224	646	541	460	967	1 229	1 335	1 355	1 463	1 508
Madagascar.....	163	446	316	290	485	538	525	464	461	517
Malawi.....	126	363	336	277	453	319	349	366	294	340
Mauritius.....	249	1 254	2 590	4 109	8 016	9 663	10 184	9 284	9 683	10 565
Mozambique.....	395	484	266	278	419	606	623	528	378	426
Rwanda.....	61	258	337	216	563	689	707	712	711	748
Seychelles.....	425	2 686	6 306	9 203	10 612	14 317	14 401	14 695	15 150	15 693
Somalia.....	99	90	134	228	91	134	122	105	100	104
South Sudan.....	...	...	...	...	1 510	1 201	1 374	1 128	534	453
U.R. of Tanzania: Mainland.....	179	500	277	391	694	900	948	870	876	934
Uganda.....	151	259	248	282	580	685	717	625	613	646
Zambia.....	...	733	473	342	1 463	1 851	1 738	1 319	1 263	1 513
Zanzibar.....	...	...	201	325	587	835	936	795	823	920
Zimbabwe.....	391	998	1 153	618	720	1 026	1 031	1 033	1 029	1 091
<i>Middle Africa</i>	<i>274</i>	<i>788</i>	<i>758</i>	<i>455</i>	<i>1 439</i>	<i>1 902</i>	<i>1 959</i>	<i>1 544</i>	<i>1 403</i>	<i>1 533</i>
Angola.....	562	801	1 122	742	3 586	5 258	5 413	4 171	3 510	4 247
Cameroon.....	202	1 171	1 094	658	1 309	1 494	1 571	1 353	1 392	1 452
Central African Republic.....	151	510	513	255	457	348	389	359	394	428
Chad.....	98	175	308	189	923	1 051	1 069	838	758	719
Congo.....	208	1 003	1 259	1 041	3 118	3 747	3 881	2 220	1 970	2 147
D.R. of the Congo.....	238	593	428	177	334	458	487	498	512	463
Equatorial Guinea.....	68	218	398	2 459	17 136	20 247	19 246	11 209	9 213	9 850
Gabon.....	695	7 435	6 343	4 611	8 754	9 680	9 692	7 446	7 068	7 221
Sao Tome and Principe.....	477	818	996	523	1 130	1 620	1 824	1 613	1 772	1 921
<i>Southern Africa</i>	<i>759</i>	<i>2 625</i>	<i>2 921</i>	<i>2 882</i>	<i>6 884</i>	<i>6 515</i>	<i>6 185</i>	<i>5 521</i>	<i>5 113</i>	<i>5 934</i>
Botswana.....	96	851	2 701	3 349	6 346	7 001	7 494	6 528	6 954	7 596
Eswatini.....	347	1 336	1 456	1 637	3 690	3 587	3 380	3 048	2 770	3 224
Lesotho.....	82	338	392	470	1 169	1 193	1 218	1 152	1 040	1 178
Namibia.....	775	2 392	1 969	2 019	5 192	5 490	5 393	4 806	4 561	5 227
South Africa.....	817	2 820	3 107	3 027	7 276	6 819	6 429	5 743	5 280	6 151
<i>Western Africa</i>	<i>335</i>	<i>1 717</i>	<i>682</i>	<i>520</i>	<i>1 651</i>	<i>2 096</i>	<i>2 190</i>	<i>1 879</i>	<i>1 612</i>	<i>1 532</i>
Benin.....	111	399	400	374	758	911	931	799	788	826
Burkina Faso.....	80	283	356	227	575	700	704	575	583	642
Cabo Verde.....	270	564	1 025	1 410	3 313	3 559	3 530	2 995	3 082	3 245
Côte d'Ivoire <sup>2</sup> .....	286	1 227	969	640	1 220	1 424	1 567	1 433	1 489	1 566
Gambia.....	326	1 261	1 167	961	851	735	656	705	708	709
Ghana.....	546	641	903	558	1 737	2 402	1 988	1 783	1 950	2 046
Guinea.....	182	443	647	485	635	726	744	727	701	803
Guinea-Bissau.....	395	586	603	292	546	622	610	592	649	724

**Table 1.B. Estimates of Per Capita Gross Domestic Product in US Dollars by Major Area, Region and Country**

Major area, region and country	(Dollars)									
	1970	1980	1990	2000	2010	2013	2014	2015	2016	2017
Liberia.....	223	495	284	224	327	452	468	593	598	584
Mali.....	54	233	323	269	708	804	848	750	780	822
Mauritania.....	282	975	799	477	1 202	1 429	1 320	1 155	1 104	1 129
Niger.....	95	450	329	152	348	416	430	364	368	378
Nigeria.....	427	2 702	717	610	2 327	2 997	3 222	2 730	2 176	1 969
Senegal.....	289	753	1 063	613	1 295	1 360	1 359	1 186	1 231	1 333
Sierra Leone.....	169	396	204	189	399	711	708	587	522	495
Togo.....	145	483	543	299	527	613	632	563	589	614
<b>Americas</b>	<b>2 599</b>	<b>6 361</b>	<b>10 688</b>	<b>15 884</b>	<b>23 370</b>	<b>25 790</b>	<b>26 231</b>	<b>25 590</b>	<b>25 584</b>	<b>26 748</b>
<b>Latin America and the Caribbean</b>	<b>647</b>	<b>2 195</b>	<b>2 677</b>	<b>4 391</b>	<b>8 950</b>	<b>10 266</b>	<b>10 122</b>	<b>8 684</b>	<b>8 230</b>	<b>8 931</b>
<i>Caribbean</i>	700	2 047	2 853	4 287	7 089	7 774	7 912	8 055	8 137	8 262
Anguilla.....	609	1 809	9 071	13 546	19 459	19 708	21 531	22 622	21 480	18 861
Antigua and Barbuda.....	505	1 831	6 889	9 932	12 175	12 195	12 901	13 602	14 507	14 803
Aruba.....	2 991	4 941	12 307	20 621	23 513	25 018	25 528	25 796	25 252	25 655
Bahamas.....	4 283	9 577	18 426	27 112	27 979	28 303	28 374	29 056	28 786	29 825
Barbados.....	904	4 058	7 815	11 568	15 613	15 755	15 574	15 704	16 043	16 494
British Virgin Islands.....	1 017	2 475	6 250	35 651	32 183	30 885	31 689	31 698	31 677	31 917
Cayman Islands.....	2 578	10 667	37 181	54 630	58 859	59 593	61 361	62 592	64 179	65 472
Cuba.....	653	2 025	2 707	2 741	5 676	6 760	7 050	7 609	7 962	8 433
Curaçao.....	...	...	...	...	19 994	20 321	20 180	19 948	19 591	...
Dominica.....	324	930	2 794	4 612	6 912	6 933	7 194	7 392	7 825	6 719
Dominican Republic.....	413	1 428	1 326	2 798	5 371	6 095	6 349	6 535	6 794	7 052
Former Netherlands Antilles.....	1 490	5 857	11 302	17 426	...	...	...	...	...	...
Grenada.....	202	990	2 452	5 118	7 366	7 956	8 571	9 333	9 892	10 451
Haiti.....	93	323	436	429	671	804	819	780	700	776
Jamaica.....	925	1 536	2 177	3 389	4 692	5 006	4 856	4 940	4 886	5 130
Montserrat.....	670	2 375	7 029	7 253	11 228	11 737	11 564	11 979	12 197	11 582
Puerto Rico.....	1 884	4 592	8 822	16 479	26 470	27 774	27 833	28 139	28 343	28 451
Saint Kitts and Nevis.....	556	1 567	5 112	9 254	13 708	14 834	15 822	15 937	16 413	16 818
Saint Lucia.....	327	1 283	3 365	4 984	8 008	8 367	8 596	9 156	9 188	9 607
Sint Maarten (Dutch part).....	...	...	...	...	27 065	28 072	28 064	27 521	27 116	...
St. Vincent and the Grenadines.....	234	696	2 179	3 673	6 232	6 597	6 638	6 915	6 994	7 099
Trinidad and Tobago.....	867	5 730	4 136	6 413	16 611	19 713	20 081	17 942	16 340	16 145
Turks and Caicos Islands.....	1 735	4 279	9 168	16 926	22 159	22 375	24 422	26 020	27 231	28 689
<i>Central America</i>	748	2 846	2 899	5 629	7 538	8 796	8 984	8 121	7 554	7 990
Belize.....	206	1 351	2 162	3 364	4 344	4 685	4 845	4 950	4 960	5 077
Costa Rica.....	677	2 572	2 345	3 808	8 199	10 570	10 631	11 393	11 733	11 734
El Salvador.....	253	704	917	2 008	2 993	3 516	3 596	3 670	3 769	3 889
Guatemala.....	302	964	736	1 476	2 825	3 453	3 688	3 924	4 141	4 471
Honduras.....	303	832	734	1 102	1 933	2 137	2 243	2 341	2 375	2 480
Mexico.....	871	3 418	3 514	6 959	9 016	10 401	10 582	9 298	8 451	8 967
Nicaragua.....	475	876	858	1 013	1 526	1 847	1 975	2 073	2 144	2 222
Panama.....	767	2 082	2 499	3 897	8 081	11 880	12 787	13 684	14 333	15 088
<i>South America</i>	604	1 963	2 572	3 913	9 716	11 125	10 817	8 981	8 521	9 393
Argentina.....	1 418	2 912	4 680	8 315	10 346	14 417	13 193	14 853	12 654	14 400
Bolivia (Plurinational State of).....	224	630	710	1 007	1 981	2 948	3 124	3 077	3 117	3 394
Brazil.....	369	1 577	2 724	3 722	11 224	12 217	12 027	8 750	8 634	9 821
Chile.....	1 012	2 272	2 637	5 134	12 860	15 941	14 794	13 737	13 961	15 347
Colombia.....	462	1 702	1 661	2 472	6 251	8 031	7 913	6 045	5 757	6 302
Ecuador.....	471	2 241	1 491	1 451	4 657	6 074	6 397	6 150	6 019	6 273
Guyana.....	606	1 209	850	1 509	3 026	3 944	4 031	4 120	4 531	4 555
Paraguay.....	212	1 236	1 104	1 338	3 228	4 480	4 713	4 109	4 078	4 322
Peru.....	437	959	1 334	1 997	5 022	6 583	6 492	6 053	6 031	6 572
Suriname.....	960	3 002	1 848	2 449	8 303	9 484	9 565	8 725	5 871	6 757
Uruguay.....	903	3 650	2 971	6 872	11 938	16 881	16 738	15 525	15 298	17 120
Venezuela (Bolivarian Republic of).....	1 194	4 507	2 368	4 784	13 566	12 248	11 819	11 054	9 230	7 977
<b>Northern America</b>	<b>5 025</b>	<b>12 313</b>	<b>23 401</b>	<b>35 160</b>	<b>48 447</b>	<b>53 107</b>	<b>54 689</b>	<b>55 563</b>	<b>56 452</b>	<b>58 531</b>
Bermuda.....	5 079	15 834	33 398	54 355	91 516	89 969	90 895	95 006	98 809	102 192
Canada.....	4 097	11 161	21 448	24 151	47 221	52 265	50 535	43 186	42 077	44 974
Greenland.....	1 649	10 367	20 025	20 776	44 196	47 594	50 407	44 329	48 102	49 398

**Table 1.B. Estimates of Per Capita Gross Domestic Product in US Dollars by Major Area, Region and Country**

Major area, region and country	(Dollars)									
	1970	1980	1990	2000	2010	2013	2014	2015	2016	2017
United States.....	5 121	12 436	23 614	36 358	48 574	53 195	55 149	56 948	58 064	60 055
<b>Asia</b>	<b>245</b>	<b>973</b>	<b>1 724</b>	<b>2 534</b>	<b>4 982</b>	<b>6 027</b>	<b>6 155</b>	<b>6 018</b>	<b>6 177</b>	<b>6 545</b>
<i>Central Asia</i>	...	...	1 053	706	3 493	5 257	5 101	4 394	3 649	3 694
Kazakhstan.....	...	...	1 797	1 215	9 028	13 752	12 661	10 388	7 632	8 756
Kyrgyzstan.....	...	...	597	278	884	1 291	1 293	1 139	1 144	1 251
Tajikistan.....	...	...	538	138	738	1 040	1 105	919	796	801
Turkmenistan.....	...	...	835	1 092	4 439	7 304	7 962	6 478	6 387	6 585
Uzbekistan.....	...	...	720	554	1 382	1 922	2 069	2 160	2 145	1 557
<i>Eastern Asia</i>	331	1 311	2 931	4 749	8 535	10 454	10 844	10 857	11 256	11 914
China.....	112	308	337	944	4 487	6 948	7 541	7 920	7 974	8 682
China, Hong Kong SAR.....	984	5 872	13 306	25 762	32 545	38 567	40 511	42 699	43 938	46 390
China, Macao SAR.....	676	4 233	9 365	15 703	52 375	89 525	94 004	75 485	74 018	80 893
D.P.R. of Korea.....	386	638	735	462	570	666	696	648	665	685
Japan.....	2 026	9 381	25 160	38 323	44 341	40 181	37 846	34 342	38 742	38 220
Mongolia.....	156	402	787	550	2 650	4 385	4 182	3 947	3 695	3 620
Republic of Korea.....	279	1 708	6 508	11 852	22 088	26 024	28 011	27 331	27 855	30 025
<i>South-Eastern Asia</i>	134	578	839	1 189	3 316	4 061	4 043	3 876	4 012	4 266
Brunei Darussalam.....	1 736	31 918	15 073	19 955	35 267	44 598	41 529	30 968	26 939	28 291
Cambodia.....	110	107	189	302	786	1 028	1 099	1 163	1 270	1 382
Indonesia.....	90	573	735	831	3 113	3 621	3 492	3 335	3 570	3 847
Lao People's DR.....	44	102	212	339	1 171	1 839	2 018	2 159	2 339	2 457
Malaysia.....	358	1 775	2 441	4 045	9 071	10 882	11 184	9 655	9 515	9 951
Myanmar.....	102	177	128	158	826	1 208	1 277	1 193	1 221	1 257
Philippines.....	207	759	793	1 039	2 130	2 760	2 843	2 878	2 951	2 989
Singapore.....	926	5 008	12 911	24 486	46 592	56 792	57 183	54 937	55 092	56 737
Thailand.....	200	708	1 563	2 008	5 075	6 168	5 954	5 846	5 979	6 595
Timor-Leste.....	...	...	270	504	3 604	4 770	3 336	2 502	1 987	2 279
Viet Nam.....	64	44	95	388	1 310	1 871	2 012	2 065	2 171	2 342
<i>Southern Asia</i>	130	358	433	498	1 491	1 660	1 686	1 716	1 800	1 994
Afghanistan.....	157	275	296	176	558	681	651	611	584	619
Bangladesh.....	95	205	265	346	753	974	1 086	1 206	1 352	1 492
Bhutan.....	207	314	509	766	2 179	2 351	2 523	2 615	2 774	3 173
India.....	109	261	369	437	1 356	1 499	1 579	1 639	1 714	1 923
Iran (Islamic Republic of).....	385	2 473	1 714	1 688	6 586	6 967	5 662	4 958	5 299	5 680
Maldives.....	366	588	1 257	3 161	7 100	8 291	9 057	9 822	10 319	11 151
Nepal.....	87	140	202	241	602	651	697	726	722	849
Pakistan.....	226	397	480	555	1 023	1 212	1 342	1 410	1 438	1 534
Sri Lanka.....	225	325	542	1 019	2 808	3 620	3 848	3 891	3 932	4 184
<i>Western Asia</i>	672	4 174	3 647	4 773	10 881	13 516	13 309	11 469	11 161	11 550
Armenia.....	...	...	652	664	3 432	3 844	3 995	3 618	3 606	3 937
Azerbaijan.....	...	...	901	649	5 857	7 902	7 917	5 519	3 894	4 146
Bahrain.....	1 985	10 460	9 899	13 636	20 722	24 737	24 983	22 689	22 614	23 668
Cyprus.....	993	4 699	10 686	14 648	30 817	27 944	27 406	23 236	24 110	25 790
Georgia.....	...	...	1 563	648	2 750	3 989	4 135	3 541	3 663	3 875
Iraq.....	238	920	978	717	3 808	6 113	5 691	4 467	4 342	4 756
Israel.....	2 110	6 393	13 052	21 990	31 475	37 452	39 037	37 258	38 987	42 452
Jordan.....	349	1 708	1 141	1 675	3 692	3 996	4 092	4 140	4 145	4 196
Kuwait.....	3 847	20 907	8 797	18 392	38 497	48 402	43 003	29 114	26 997	28 897
Lebanon.....	866	2 091	1 091	5 155	8 858	8 883	8 619	8 540	8 530	8 778
Oman.....	371	5 419	6 377	8 601	18 757	21 227	20 469	16 411	14 903	15 267
Qatar <sup>4</sup> .....	4 921	35 026	15 449	29 986	70 306	88 305	86 853	66 347	59 324	63 506
Saudi Arabia.....	921	16 892	7 195	9 127	19 260	24 934	24 575	20 733	19 982	20 761
State of Palestine.....	158	712	921	1 338	2 192	2 826	2 802	2 718	2 802	2 946
Syrian Arab Republic.....	276	1 472	897	1 198	2 877	1 364	1 204	1 019	672	831
Turkey.....	718	2 154	3 847	4 316	10 672	12 543	12 127	10 985	10 863	10 546
United Arab Emirates.....	4 532	42 373	27 612	33 503	35 038	43 315	44 443	39 122	38 518	40 699
Yemen.....	...	...	335	608	1 309	1 359	1 266	990	901	990
Yemen Arab Republic (Former).....	84	258	382	...	...	...	...	...	...	...
Yemen Democratic (Former).....	105	193	266	...	...	...	...	...	...	...

**Table 1.B. Estimates of Per Capita Gross Domestic Product in US Dollars by Major Area, Region and Country**

Major area, region and country	(Dollars)									
	1970	1980	1990	2000	2010	2013	2014	2015	2016	2017
<b>Europe</b>	<b>1 964</b>	<b>6 782</b>	<b>12 077</b>	<b>13 289</b>	<b>26 868</b>	<b>29 588</b>	<b>30 016</b>	<b>25 763</b>	<b>25 705</b>	<b>27 222</b>
<i>Eastern Europe</i>	<i>1 539</i>	<i>3 130</i>	<i>2 949</i>	<i>2 165</i>	<i>9 722</i>	<i>12 862</i>	<i>12 041</i>	<i>8 954</i>	<i>8 729</i>	<i>10 257</i>
Belarus.....	...	...	1 910	1 084	6 042	7 968	8 309	5 952	5 034	5 750
Bulgaria.....	1 058	1 221	2 344	1 645	6 835	7 646	7 867	6 994	7 465	8 218
Czechia.....	...	...	3 914	5 991	19 692	19 765	19 608	17 619	18 386	20 326
Czechoslovakia (Former).....	1 135	3 116	3 663	...	...	...	...	...	...	...
Hungary.....	616	2 369	3 583	4 629	13 187	13 740	14 275	12 579	12 920	14 376
Poland.....	866	1 663	1 738	4 459	12 507	13 684	14 242	12 481	12 349	13 786
Republic of Moldova.....	...	...	911	307	1 423	1 961	1 962	1 602	1 674	2 006
Romania.....	619	1 613	1 728	1 692	8 153	9 545	9 988	8 951	9 496	10 763
Russian Federation.....	...	...	3 897	1 787	10 757	15 997	14 355	9 510	8 924	10 956
Slovakia.....	...	...	3 172	3 830	16 561	18 152	18 581	16 136	16 503	17 552
Ukraine <sup>5</sup> .....	...	...	1 819	663	2 970	4 063	2 974	2 038	2 101	2 536
USSR (Former).....	1 788	3 553	2 736	...	...	...	...	...	...	...
<i>Northern Europe</i>	<i>2 671</i>	<i>11 181</i>	<i>19 944</i>	<i>26 554</i>	<i>42 559</i>	<i>47 425</i>	<i>50 030</i>	<i>45 873</i>	<i>43 648</i>	<i>44 352</i>
Denmark.....	3 463	13 881	26 891	30 734	57 967	60 943	62 323	53 206	54 621	57 533
Estonia.....	...	...	3 589	4 067	14 640	19 021	19 892	17 157	17 782	19 793
Finland.....	2 444	11 213	28 326	24 198	46 181	49 660	49 931	42 405	43 439	45 670
Iceland.....	2 538	14 594	24 988	32 106	42 718	49 028	54 065	52 519	62 309	73 060
Ireland.....	1 492	6 339	13 831	25 944	48 009	51 023	55 289	61 933	63 952	69 604
Latvia.....	...	...	3 639	3 329	11 216	14 823	15 542	13 536	14 055	15 625
Lithuania.....	...	...	2 775	3 295	11 886	15 483	16 394	14 160	14 776	16 450
Norway.....	3 306	15 770	28 204	38 075	87 831	103 110	97 142	74 361	70 668	75 295
Sweden.....	4 668	16 864	30 166	29 292	52 066	60 254	59 283	51 018	52 066	54 043
United Kingdom.....	2 349	10 041	19 118	27 959	38 746	42 598	46 677	44 290	40 421	39 758
<i>Southern Europe</i>	<i>1 507</i>	<i>6 283</i>	<i>13 803</i>	<i>14 153</i>	<i>27 967</i>	<i>27 269</i>	<i>27 611</i>	<i>23 754</i>	<i>24 261</i>	<i>25 490</i>
Albania.....	1 053	799	654	1 117	4 056	4 377	4 529	3 895	4 061	4 450
Andorra.....	4 098	15 660	23 886	21 937	39 734	40 622	42 293	36 040	37 230	39 153
Bosnia and Herzegovina.....	...	...	1 737	1 511	4 615	5 043	5 204	4 584	4 809	5 181
Croatia.....	...	...	3 479	4 917	13 832	13 595	13 548	11 690	12 253	13 177
Greece.....	1 517	5 900	9 552	11 822	26 154	21 187	21 042	17 525	17 456	18 198
Italy.....	2 110	8 431	20 610	19 928	35 578	35 706	36 112	30 792	31 451	32 747
Kosovo.....	...	...	2 731	860	3 354	4 033	4 214	3 668	3 811	4 116
Malta.....	810	3 880	7 230	10 218	21 005	23 972	26 398	24 703	26 227	29 137
Montenegro.....	...	...	3 491	1 616	6 630	7 119	7 309	6 452	6 958	7 703
Portugal.....	932	3 355	7 910	11 430	22 371	21 474	21 930	19 141	18 160	18 882
San Marino.....	4 171	15 726	34 583	41 607	68 767	57 735	56 492	47 627	48 560	50 588
Serbia <sup>6</sup> .....	...	...	4 249	1 249	5 412	6 352	6 199	5 237	5 426	5 912
Slovenia.....	...	...	9 029	10 231	23 477	23 288	24 091	20 774	21 484	23 296
Spain.....	1 203	6 141	13 613	14 556	30 598	29 163	29 597	25 844	26 700	28 354
TFYR of Macedonia.....	...	...	1 459	1 854	4 543	5 211	5 469	4 840	5 128	5 415
Yugoslavia (Former).....	720	3 176	3 764	...	...	...	...	...	...	...
<i>Western Europe</i>	<i>2 809</i>	<i>12 674</i>	<i>22 545</i>	<i>24 132</i>	<i>44 254</i>	<i>47 513</i>	<i>48 605</i>	<i>42 072</i>	<i>42 823</i>	<i>44 828</i>
Austria.....	2 045	10 783	21 552	24 389	46 599	50 138	51 197	43 994	45 230	47 718
Belgium.....	2 788	12 920	20 629	23 138	44 205	46 713	47 313	40 383	41 356	43 289
France.....	2 853	12 669	21 685	22 161	40 565	42 532	42 967	36 574	36 822	38 415
Germany.....	2 737	12 091	22 308	23 929	42 241	46 176	47 843	41 384	42 668	44 976
Liechtenstein.....	5 202	26 476	61 080	82 533	156 127	173 527	179 318	167 594	164 994	166 022
Luxembourg.....	4 443	17 120	34 650	48 758	104 772	113 341	118 824	100 936	102 408	106 806
Monaco.....	12 097	50 173	82 622	81 355	144 561	152 597	185 144	163 394	168 003	165 421
Netherlands.....	2 935	13 794	21 271	26 148	50 744	52 075	52 754	45 179	46 124	48 754
Switzerland.....	3 935	18 879	38 663	37 957	74 538	84 659	86 174	81 713	79 767	80 101
<b>Oceania</b>	<b>2 752</b>	<b>9 008</b>	<b>14 264</b>	<b>15 483</b>	<b>40 723</b>	<b>46 631</b>	<b>44 231</b>	<b>37 450</b>	<b>38 608</b>	<b>41 037</b>
<i>Australia and New Zealand</i>	<i>3 302</i>	<i>11 061</i>	<i>18 066</i>	<i>20 198</i>	<i>54 505</i>	<i>62 575</i>	<i>59 284</i>	<i>50 116</i>	<i>51 839</i>	<i>55 244</i>
Australia.....	3 521	11 842	19 002	21 431	58 646	66 545	62 261	52 388	54 067	57 613
New Zealand.....	2 305	7 425	13 372	14 108	33 543	42 232	43 978	38 402	40 305	42 935
<i>Melanesia</i>	<i>518</i>	<i>1 556</i>	<i>1 620</i>	<i>1 526</i>	<i>3 135</i>	<i>3 909</i>	<i>4 090</i>	<i>3 857</i>	<i>3 697</i>	<i>3 764</i>
Fiji.....	424	1 897	1 838	2 105	3 652	4 763	5 062	4 890	5 090	5 382
New Caledonia.....	3 592	8 147	14 898	16 026	37 266	38 344	39 411	34 094	34 641	35 815
Papua New Guinea.....	432	1 284	1 145	944	2 005	2 800	2 966	2 899	2 657	2 667



**Table 1.B. Estimates of Per Capita Gross Domestic Product in US Dollars by Major Area, Region and Country**

Major area, region and country	(Dollars)									
	1970	1980	1990	2000	2010	2013	2014	2015	2016	2017
Solomon Islands.....	200	622	667	820	1 363	1 839	1 868	1 803	1 886	1 982
Vanuatu.....	445	1 073	1 169	1 432	2 966	3 167	3 148	2 871	2 975	3 128
<i>Micronesia</i>	493	1 065	1 686	2 154	2 983	3 434	3 471	3 461	3 643	3 695
Kiribati.....	395	565	552	885	1 521	1 705	1 619	1 505	1 587	1 694
Marshall Islands.....	416	882	1 675	2 128	3 143	3 618	3 462	3 386	3 665	3 753
Micronesia (FS of).....	343	933	1 639	2 171	2 862	3 048	3 057	3 018	3 144	3 188
Nauru.....	2 363	5 597	5 379	2 164	6 234	9 407	10 307	7 955	9 119	10 045
Palau.....	813	1 967	5 225	7 710	8 932	10 768	11 641	13 768	14 077	13 417
<i>Polynesia</i>	908	4 176	8 100	7 965	12 636	12 728	12 886	11 148	11 325	11 754
Cook Islands.....	478	1 447	3 624	5 056	13 758	16 972	18 056	16 350	16 572	17 798
French Polynesia.....	2 379	10 271	17 986	15 835	22 704	22 046	22 302	18 950	19 156	19 807
Samoa.....	281	720	688	1 323	3 648	4 218	4 286	3 995	4 213	4 356
Tonga.....	203	848	1 703	1 930	3 590	4 182	4 118	3 778	3 748	3 950
Tuvalu.....	354	534	1 060	1 302	2 981	3 430	3 372	3 185	3 564	3 924

**Notes for Table 1.B. Estimates of Per Capita Gross Domestic Product in US Dollars  
by Major Area, Region and Country**

- 1/ Burundi  
1970, 1980, 1990  
Refers to data compiled according to the 1968 SNA.
- 2/ Côte d'Ivoire  
1970, 1980, 1990, 2000  
Refers to data compiled according to the 1968 SNA.
- 3/ Paraguay  
1970, 1980, 1990, 2000  
Does not incorporate export of binational hydroelectric power at market prices.
- 4/ Qatar  
1970, 1980, 1990  
Refers to data compiled according to the 1968 SNA.
- 5/ Ukraine  
2010-2017  
Data for GDP and its components excludes the temporarily occupied territory of the Autonomous Republic of Crimea and Sevastopol.
- 6/ Serbia  
1990  
Includes data for Kosovo and Metohija

**B. Percentage Distribution of  
Main National Accounts  
Aggregates at Current Prices:  
Individual Countries or Areas**



## Description of Analysis in Tables 2 and 3

### *B. Economic structure expressed in terms of percentage shares of gross domestic product and gross value added.*

The tables included in this section of the publication disaggregate GDP and gross value added at current prices into component parts and express these as percentage shares that outline the economic structures in countries. The years of coverage are 1970, 1975, 1980, 1985, 1990, 1995, 2000, 2005, and 2010 through 2017.

GDP estimates by type of expenditure are shown in Table 2 and gross value added by kind of economic activity in Table 3. Differences in the concepts and coverage in classifications used are indicated in the footnotes. Both tables are designed to provide an overview of the structure of the economic system expressed in current prices.

GDP and gross value added estimates of the countries are expressed in millions of the national currency as indicated in the first column of Table 2 and Table 3, respectively. For tabulation purposes, the values of the GDP and gross value added estimates of some countries prior to a high inflation period might be qualified with unit (u) or thousand (t) to reflect the measurement in a single unit or thousand of units of national currency.

Table 2 features the distribution of GDP based on expenditure components. It shows what portion of income from production is spent by households or government on final consumption, what is spent on investment, and what part of GDP is exported after deducting the expenditures on imports.

It is noted that in some instances the shares for changes in inventories should be used with caution as countries may also include items such as statistical errors.

Table 3 presents the shares of the components of gross value added by kind of economic activity (in terms of ISIC Rev 3.1):

- Agriculture, hunting, forestry and fishing (ISIC A-B)

- Mining and quarrying, Manufacturing, Electricity, gas and water supply (ISIC C-E) Manufacturing (ISIC D) as a separate activity)
- Construction (ISIC F)
- Wholesale and retail trade; repair of motor vehicles, motorcycles and personal and household goods, Hotels and restaurants (ISIC G-H)
- Transport, storage and communications (ISIC I)
- Other activities which includes Financial intermediation, Real estate, renting and business activities, Public administration and defense; compulsory social security, Education, Health and social work, Other community, social and personal service activities, Private households with employed persons (ISIC J-P)

The distributive shares of gross value added are presented from each economic activity based on the classification by tabulation category of the International Standard Industrial Classification (ISIC 3) of all Economic Activities. This table reflects the economic structure of production in the country. For example, it identifies the value-added shares from different sources of production, e.g., oil, gas and other minerals. It also illustrates that many developing countries heavily depend on income mainly originating in agriculture, while relatively more developed countries generate a much larger portion of income in the industrial and services activities.

Note that the breakdown in shares of GDP in current prices by type of expenditure in Table 2 might not add up to 100 per cent due to statistical discrepancies.

The breakdown of nominal world GDP by type of expenditure and nominal world value added in current prices by type of economic activity since 1970 are shown in the following graphs.

**Figure 3. Share in nominal world GDP by type of expenditure**

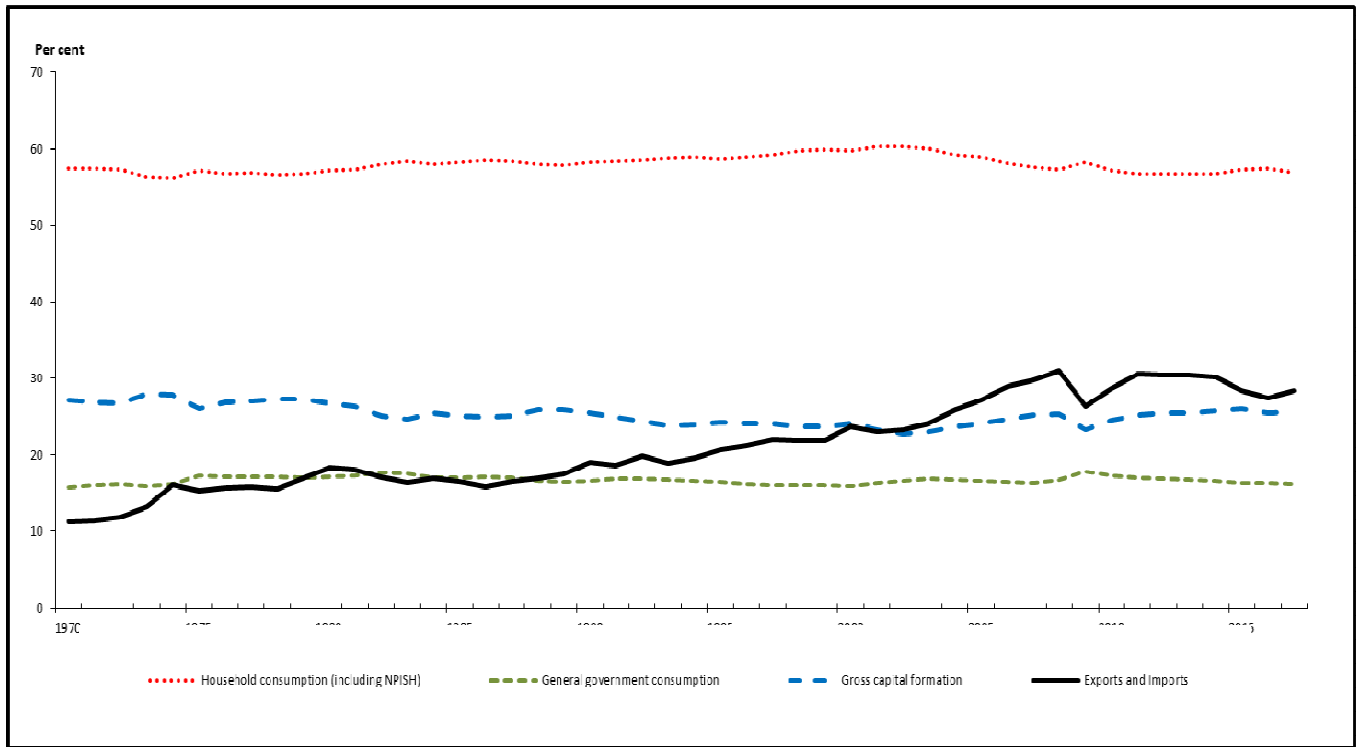

**Figure 4. Share in nominal gross value added by kind of economic activity**

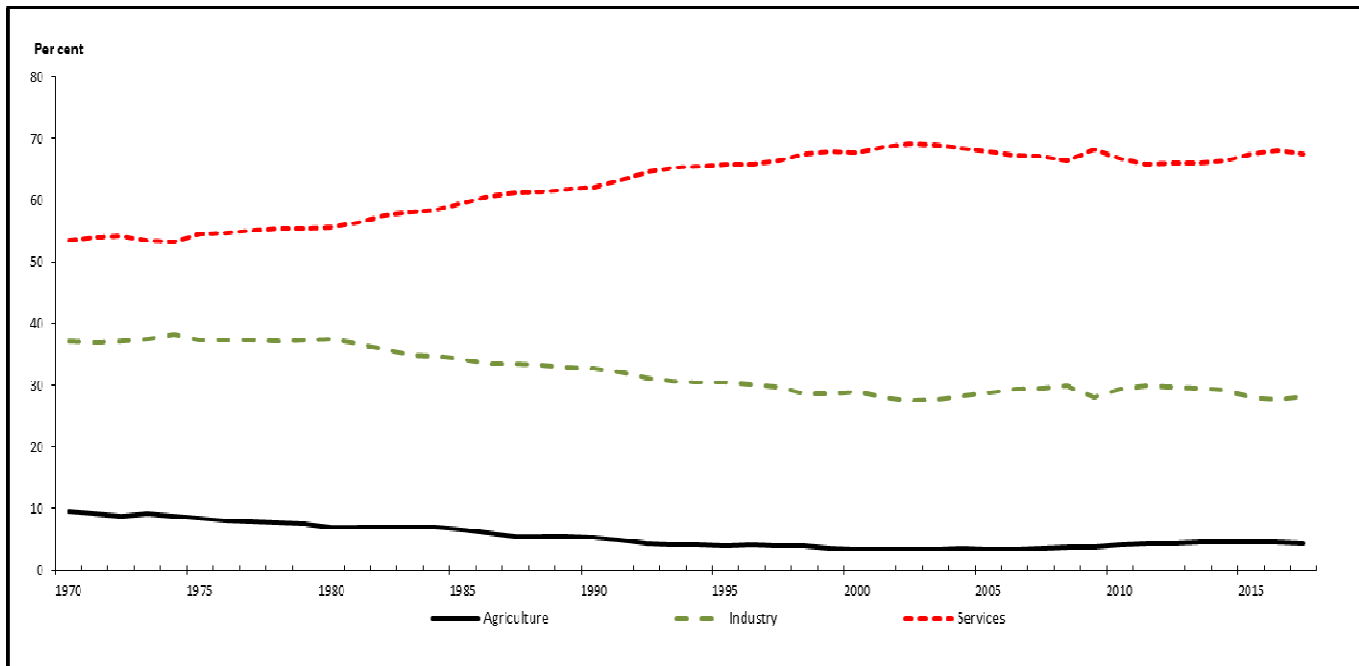

**Table 2. Gross Domestic Product by Type of Expenditure:  
Individual Countries or Areas**

Major area, region and country	Year	Gross Domestic Product (at current prices) Million	Percentage Distribution					
			Household final consumption expenditure 1	General government final consumption expenditure 2	Gross fixed capital formation 3	Changes in inventories 4	Exports of goods and services 5	Imports of goods and services 6
<b>Africa</b>								
Algeria..... (Algerian Dinar)	1970	25 451	59.7	13.3	30.7	2.4	22.1	27.6
	1975	61 435	51.2	13.0	39.0	6.1	33.6	43.1
	1980	162 141	43.3	13.8	33.8	5.2	34.3	30.5
	1985	290 940	48.1	15.8	31.9	1.3	23.5	20.5
	1990	553 138	56.7	16.3	25.6	3.2	23.4	25.2
	1995	2 000 476	55.8	17.0	27.1	4.5	26.6	30.9
	2000	4 114 219	41.7	13.6	20.7	2.8	42.1	20.8
	2005	7 561 984	33.8	11.5	22.4	9.3	47.2	24.1
	2010	11 991 564	34.3	17.2	36.3	5.1	38.4	31.4
	2011	14 588 970	31.2	20.7	31.7	6.4	38.8	28.7
	2012	16 209 598	32.1	20.3	30.8	8.4	36.9	28.5
	2013	16 647 919	34.7	19.1	34.2	9.2	33.2	30.4
	2014	17 228 598	36.4	19.8	37.4	8.1	30.2	31.9
	2015	16 712 686	41.0	21.6	42.3	8.5	23.2	36.5
	2016	17 525 109	42.5	20.9	43.0	7.8	20.9	35.0
	2017	18 594 112	43.2	19.2	41.4	7.0	22.6	33.5
	Angola..... (Kwanza)	1970	109 (u)	46.5	28.4	23.5	0.9	35.4
1975		106 (u)	46.7	28.1	23.3	0.9	35.2	32.5
1980		214 (u)	48.2	24.8	22.0	0.9	33.8	28.6
1985		273 (u)	47.0	31.0	17.1	0.7	32.9	28.7
1990		409 (u)	44.7	28.5	11.1	0.6	38.9	23.8
1995		18	52.3	21.9	27.9	...	76.2	78.2
2000		122 568	39.5	34.1	11.7	...	67.5	52.9
2005		3 222 352	32.0	16.0	27.8	-0.2	65.5	41.1
2010		7 701 651	35.8	17.0	28.2	0.0	61.5	42.6
2011		10 500 942	34.0	18.2	26.4	0.0	60.7	39.3
2012		12 224 950	35.4	17.8	26.7	0.0	55.9	35.9
2013		13 195 004	37.6	21.6	26.2	0.0	50.7	36.1
2014		14 323 859	44.5	18.0	27.5	0.0	44.7	34.6
2015		13 950 291	52.7	16.4	28.2	6.0	29.8	33.1
2016		16 549 565	56.0	13.9	26.2	1.0	28.1	25.2
2017		20 989 315	53.9	11.2	29.6	...	27.6	22.3
Benin..... (CFA Franc BCEAO)		1970	89 017	54.7	23.4	15.4	0.4	40.3
	1975	144 438	59.9	21.5	21.2	2.5	39.5	46.0
	1980	313 634	63.2	16.0	20.6	1.4	35.3	43.1
	1985	507 478	75.0	16.7	12.6	3.0	31.4	38.9
	1990	542 610	75.7	17.6	12.6	1.4	19.2	26.5
	1995	1 170 413	76.6	13.5	25.8	5.6	22.3	42.5
	2000	1 829 207	78.1	12.1	24.6	-1.0	21.1	34.9
	2005	2 533 784	76.7	13.4	19.7	-1.9	18.9	26.9
	2010	3 452 207	73.4	16.9	23.3	-0.2	23.8	37.2
	2011	3 687 215	72.3	16.4	23.8	0.3	21.4	34.2
	2012	4 143 988	71.6	16.7	21.4	1.3	24.7	35.7
	2013	4 501 073	69.2	16.6	28.0	0.5	27.4	41.7
	2014	4 734 154	68.0	15.9	24.4	0.5	36.1	45.1
	2015	5 002 000	67.0	17.3	22.0	0.5	28.9	35.7
	2016	5 084 000	67.6	16.9	25.4	1.4	24.8	36.1
	2017	5 376 300	65.9	16.7	29.3	-1.0	28.0	39.0
	Botswana <sup>1</sup> ..... (Pula)	1970	48	85.9	19.7	49.9	8.7	25.1
1975		203	63.5	17.9	34.6	14.1	40.0	67.9
1980		663	60.5	19.4	31.8	4.7	52.0	67.2
1985		1 594	47.6	25.1	26.4	2.3	58.6	59.9
1990		6 923	36.5	24.4	32.9	4.0	53.4	51.8
1995		13 114	39.4	30.1	27.0	0.2	50.8	43.8
2000		29 531	33.3	24.9	25.1	4.4	51.8	40.1
2005		50 752	38.1	19.4	25.3	1.8	52.9	35.6
2010		86 867	49.1	19.8	33.6	7.8	43.6	51.3
2011		104 980	46.3	18.5	32.0	6.5	50.0	53.6
2012		109 870	52.0	19.3	36.2	2.6	49.3	61.4
2013		125 158	52.0	18.5	33.5	-4.1	61.5	61.0
2014		145 868	46.9	19.9	30.5	-2.3	60.7	54.0

**Table 2. Gross Domestic Product by Type of Expenditure:  
Individual Countries or Areas**

Major area, region and country	Year	Gross Domestic Product (at current prices) Million	Percentage Distribution					
			Household final consumption expenditure 1	General government final consumption expenditure 2	Gross fixed capital formation 3	Changes in inventories 4	Exports of goods and services 5	Imports of goods and services 6
	2015	146 066	52.0	20.6	34.0	-1.4	53.0	54.5
	2016	170 589	47.3	18.2	31.1	-2.5	49.7	43.2
	2017	180 113	48.5	18.4	29.0	-0.9	39.8	33.9
Burkina Faso..... (CFA Franc BCEAO)	1970	124 407	85.7	9.5	7.2	2.7	6.1	15.5
	1975	190 643	82.6	20.5	11.0	4.7	8.5	26.9
	1980	408 438	78.3	19.5	19.2	3.0	9.4	29.4
	1985	704 679	80.8	17.3	19.1	3.8	9.9	31.0
	1990	853 091	73.5	21.1	17.7	1.2	11.0	24.5
	1995	1 199 925	60.5	24.7	24.5	4.2	14.0	26.3
	2000	1 874 420	74.7	20.7	21.2	-1.1	9.5	25.0
	2005	2 881 405	72.2	19.8	19.7	4.4	9.7	25.8
	2010	4 447 570	62.8	20.6	24.5	2.4	19.2	29.6
	2011	5 060 322	59.6	20.6	26.4	1.6	25.0	33.2
	2012	5 700 578	58.3	20.8	29.3	3.1	25.5	37.2
	2013	5 902 383	61.1	21.3	31.8	0.7	26.2	41.1
	2014	6 119 568	60.6	22.6	24.9	0.9	25.9	34.9
	2015	6 162 492	62.7	23.2	24.7	-0.4	26.0	36.3
	2016	6 443 125	55.2	23.0	31.1	0.6	28.5	38.5
	2017	7 173 963	63.2	21.9	28.1	...	29.5	41.0
Burundi <sup>2</sup> ..... (Burundi Franc)	1970	21 476	86.8	9.7	4.0	0.5	10.6	11.5
	1975	32 671	91.5	11.7	9.4	-1.7	8.4	19.3
	1980	85 607	81.9	16.1	12.8	1.1	8.6	20.4
	1985	141 347	77.5	16.1	14.2	0.1	9.9	17.7
	1990	196 656	83.0	19.5	16.4	-0.6	8.0	26.2
	1995	249 865	91.6	13.4	9.4	-0.1	12.9	27.3
	2000	511 039	91.1	14.8	7.5	...	7.8	21.3
	2005	1 208 240	91.4	13.0	18.4	-0.1	6.2	28.9
	2010	2 501 050	85.6	17.8	15.9	0.7	9.7	29.8
	2011	2 819 500	90.6	18.5	15.4	0.9	8.8	34.2
	2012	3 365 800	88.9	18.8	14.8	1.5	9.7	33.9
	2013	3 812 500	92.9	20.9	13.4	1.2	9.1	37.5
	2014	4 185 000	90.5	20.9	14.5	-0.2	8.7	34.3
	2015	4 417 900	90.5	18.4	12.3	1.3	6.3	28.9
	2016	4 824 200	91.6	18.7	10.6	1.2	6.7	28.8
	2017	5 455 958	92.8	18.3	8.2	0.9	6.2	27.1
Cabo Verde..... (Cabo Verde Escudo)	1970	2 097	71.2	14.8	43.3	5.5	36.1	72.5
	1975	3 422	71.6	14.7	42.5	5.8	35.4	72.0
	1980	6 499	74.9	12.8	36.9	7.5	29.6	66.9
	1985	14 358	70.4	20.6	44.9	2.9	39.3	79.1
	1990	24 534	71.4	16.4	38.7	7.5	29.6	68.5
	1995	42 881	69.3	19.8	36.9	6.3	28.9	66.4
	2000	73 397	66.5	16.4	29.0	3.5	43.1	57.2
	2005	98 016	65.3	18.7	34.1	4.1	32.6	57.6
	2010	138 569	63.0	18.4	45.2	2.5	32.7	61.8
	2011	147 924	62.8	18.5	46.7	0.8	35.5	64.3
	2012	150 351	65.0	17.3	35.1	2.0	40.4	59.8
	2013	153 723	65.3	17.5	30.1	1.5	40.5	54.8
	2014	154 436	64.9	18.5	34.5	2.5	40.4	60.7
	2015	158 699	65.2	18.9	28.8	1.4	44.9	59.2
	2016	165 782	63.2	17.3	33.1	2.1	44.2	60.0
	2017	173 383	67.8	16.3	34.4	2.2	47.4	66.9
Cameroon..... (CFA Franc BEAC)	1970	363 702	73.7	13.0	22.8	2.9	29.4	43.8
	1975	777 135	71.1	10.9	27.1	1.8	31.2	42.4
	1980	2 131 725	69.7	8.9	33.2	2.5	26.6	39.1
	1985	4 311 624	64.9	11.8	34.3	0.4	24.2	32.1
	1990	3 488 859	68.9	11.0	22.3	-0.2	26.9	28.4
	1995	4 812 443	68.4	9.9	17.1	-0.4	28.2	21.8
	2000	7 153 015	67.4	10.4	19.6	-0.4	28.0	24.1
	2005	9 464 932	68.9	11.0	21.7	0.3	24.6	26.4
	2010	12 948 400	70.2	11.4	23.5	...	22.2	27.0
	2011	13 843 100	68.8	12.1	24.2	...	25.9	31.0
	2012	14 858 600	69.2	12.2	22.8	...	26.1	30.3



**Table 2. Gross Domestic Product by Type of Expenditure:  
Individual Countries or Areas**

Major area, region and country	Year	Gross Domestic Product (at current prices) Million	Percentage Distribution					
			Household final consumption expenditure 1	General government final consumption expenditure 2	Gross fixed capital formation 3	Changes in inventories 4	Exports of goods and services 5	Imports of goods and services 6
	2013	15 981 300	69.1	12.3	22.6	...	25.6	30.0
	2014	17 276 300	69.0	12.2	23.7	...	24.9	30.1
	2015	18 285 400	70.7	12.3	23.0	...	22.3	27.6
	2016	19 344 800	70.0	12.1	22.6	...	19.2	24.0
	2017	20 328 400	70.0	11.1	23.0	...	18.6	22.6
Central African Republic..... (CFA Franc BEAC)	1970	76 277	71.6	20.1	18.0	...	31.9	41.6
	1975	118 425	87.9	17.1	13.8	...	21.1	39.9
	1980	245 747	93.7	15.1	6.9	0.1	25.2	41.1
	1985	406 531	72.8	22.8	14.0	0.4	23.9	33.0
	1990	410 412	74.3	23.2	13.3	0.3	18.6	27.0
	1995	582 516	70.8	22.5	14.7	0.4	24.2	29.5
	2000	681 242	71.3	24.6	12.5	0.3	22.1	26.4
	2005	745 210	81.0	15.7	11.0	0.3	14.4	22.5
	2010	1 007 301	87.4	11.9	13.4	1.6	9.7	23.6
	2011	1 069 226	86.9	9.0	14.2	1.7	10.6	22.8
	2012	1 141 922	85.4	11.0	14.0	1.6	10.7	22.6
	2013	773 414	86.7	15.2	8.1	1.0	13.4	23.7
	2014	867 955	92.2	12.2	16.3	1.9	14.9	36.7
	2015	965 669	94.6	11.4	13.0	1.5	14.7	35.0
	2016	1 073 236	92.0	10.8	12.8	1.5	15.1	32.4
	2017	1 159 932	92.3	11.2	12.9	1.5	13.7	31.5
Chad..... (CFA Franc BEAC)	1970	98 207	71.4	20.5	11.2	-0.4	16.1	26.1
	1975	161 221	75.2	15.8	19.2	-0.2	11.8	29.3
	1980	166 715	82.1	5.4	9.6	2.0	15.3	14.5
	1985	443 374	105.4	9.0	8.2	1.9	13.7	38.5
	1990	499 245	97.5	8.6	13.4	1.2	13.7	36.2
	1995	820 239	99.4	8.1	11.8	-1.2	17.8	36.6
	2000	1 121 908	103.9	7.8	15.9	2.4	15.3	41.7
	2005	3 523 812	66.5	7.7	19.2	0.1	47.7	41.2
	2010	5 433 000	63.9	10.2	20.2	4.0	38.2	36.4
	2011	6 123 000	63.9	9.4	16.4	2.9	38.9	33.7
	2012	7 149 340	55.8	10.8	20.4	6.5	37.2	30.6
	2013	6 821 425	61.4	11.3	21.6	2.1	32.5	28.9
	2014	7 169 000	65.5	8.1	20.5	6.5	22.4	22.9
	2015	6 942 000	71.6	7.3	16.9	2.8	26.7	25.5
	2016	6 496 000	78.0	8.1	12.4	5.8	23.6	26.5
	2017	6 238 070	73.2	8.1	15.6	7.3	26.7	27.9
Comoros..... (Comoro Franc)	1970	10 359	77.9	30.6	33.2	-8.0	13.9	51.6
	1975	24 506	77.9	30.6	33.1	-7.9	13.8	51.5
	1980	54 673	78.2	30.7	34.4	-7.2	11.1	52.2
	1985	107 771	71.8	27.4	34.2	-7.3	21.6	50.3
	1990	139 061	78.6	25.6	14.7	1.7	15.0	37.5
	1995	180 894	83.1	22.3	19.5	...	19.8	44.6
	2000	225 310	94.0	11.7	10.1	...	16.7	32.5
	2005	311 472	87.1	8.9	14.0	0.3	7.3	17.6
	2010	336 947	92.8	9.3	17.9	0.3	9.6	29.9
	2011	361 596	94.6	9.4	16.7	-0.7	10.0	30.0
	2012	388 984	98.2	8.6	16.7	-0.5	8.9	31.9
	2013	413 477	96.6	8.2	16.2	0.1	9.0	30.2
	2014	425 713	95.9	8.8	15.2	0.0	9.7	29.6
	2015	438 331	89.3	13.8	13.9	0.1	9.9	27.0
	2016	454 127	85.3	14.5	15.8	...	10.7	26.3
	2017	472 560	83.8	14.5	18.4	...	11.5	28.2
Congo..... (CFA Franc BEAC)	1970	78 410	88.8	21.8	51.3	-0.4	29.3	96.0
	1975	158 499	83.2	24.9	49.0	-1.0	37.8	109.5
	1980	390 026	58.9	18.3	65.0	-3.4	55.9	116.0
	1985	1 050 666	59.7	17.1	56.3	-4.1	56.4	103.3
	1990	836 658	62.2	26.6	16.1	-1.2	46.6	43.5
	1995	1 101 811	62.3	25.0	39.7	1.2	54.4	76.6
	2000	2 391 498	34.2	15.5	17.7	1.7	79.9	47.2
	2005	3 349 307	33.8	14.1	23.8	0.4	77.3	48.1
	2010	6 774 405	27.2	10.8	49.4	0.1	65.8	53.3

**Table 2. Gross Domestic Product by Type of Expenditure:  
Individual Countries or Areas**

Major area, region and country	Year	Gross Domestic Product (at current prices) Million	Percentage Distribution					
			Household final consumption expenditure 1	General government final consumption expenditure 2	Gross fixed capital formation 3	Changes in inventories 4	Exports of goods and services 5	Imports of goods and services 6
	2011	7 759 205	26.6	12.4	39.4	0.1	70.0	48.5
	2012	9 033 228	23.7	13.8	43.8	0.0	58.1	39.4
	2013	8 796 470	31.3	13.8	62.6	0.0	54.2	61.8
	2014	9 347 739	27.9	16.4	54.9	0.0	52.4	51.7
	2015	6 562 410	43.2	14.5	73.7	0.0	46.3	77.7
	2016	5 990 224	57.1	12.4	73.9	0.0	44.0	84.0
	2017	6 573 002	35.6	9.9	39.3	0.0	52.6	48.6
Côte d'Ivoire <sup>3</sup> (CFA Franc BCEAO)	1970	414 862	59.3	15.7	20.2	1.8	37.1	34.0
	1975	834 545	62.0	16.9	22.0	0.4	37.8	39.1
	1980	2 149 886	64.6	16.6	24.4	2.2	36.0	43.7
	1985	3 134 800	58.6	14.1	11.8	1.2	46.8	32.4
	1990	3 238 000	69.1	20.7	7.7	-1.6	28.8	24.6
	1995	5 543 000	64.1	16.9	12.2	1.9	37.0	32.1
	2000	7 605 000	67.2	15.5	12.3	-1.0	39.8	33.8
	2005	9 011 755	68.4	14.4	9.2	2.2	49.9	44.0
	2010	12 324 723	67.1	12.2	12.3	1.1	50.6	43.3
	2011	12 112 687	68.5	11.1	8.9	-4.8	53.2	36.9
	2012	13 675 636	67.4	12.3	12.8	3.3	48.9	44.8
	2013	15 449 272	64.1	12.3	17.0	3.7	41.5	38.6
	2014	17 461 003	63.0	12.3	18.9	0.9	39.3	34.4
	2015	19 595 381	64.5	11.9	19.5	0.6	37.7	34.2
	2016	20 931 397	66.5	12.7	18.3	-0.6	33.4	30.3
	2017	22 150 799	65.7	14.4	19.5	-1.8	34.0	31.7
D.R. of the Congo (Franc Congolais)	1970	0 (u)	44.0	28.4	21.6	...	44.2	42.7
	1975	0 (u)	63.6	23.5	28.5	...	27.1	46.1
	1980	0 (u)	60.7	16.0	20.0	...	35.5	37.1
	1985	1 (u)	47.8	11.6	21.7	...	72.2	61.1
	1990	36 (u)	79.1	11.5	12.8	...	29.5	29.2
	1995	628	81.0	4.9	9.7	...	28.5	23.7
	2000	470 942	87.6	2.1	14.4	...	11.4	15.6
	2005	5 670 100	87.7	6.9	11.7	...	22.9	29.4
	2010	19 536 700	70.1	9.7	28.7	...	41.1	49.6
	2011	23 759 400	70.5	10.8	24.8	...	39.5	45.7
	2012	26 954 600	79.5	13.0	14.2	...	30.8	37.5
	2013	30 051 200	70.2	12.5	21.7	...	36.4	41.0
	2014	33 224 000	70.1	11.7	23.1	...	36.8	41.9
	2015	35 111 200	69.9	14.4	19.4	...	27.7	31.6
	2016	40 753 100	79.4	10.4	17.4	...	22.1	29.4
	2017	55 124 325	77.5	5.5	20.6	...	35.6	39.4
Djibouti (Djibouti Franc)	1970	14 559	72.4	25.3	9.8	0.0	39.1	46.6
	1975	28 642	76.3	26.7	9.2	-0.1	35.7	47.8
	1980	55 055	64.2	33.6	12.9	...	39.0	51.2
	1985	63 973	69.8	44.2	24.4	...	50.6	89.0
	1990	79 133	60.8	34.5	18.5	-0.7	104.2	102.6
	1995	88 263	56.6	36.3	12.8	-0.6	50.2	52.4
	2000	93 974	61.7	33.1	11.2	-0.3	47.3	54.9
	2005	119 793	56.4	30.8	16.2	-0.5	47.3	54.1
	2010	180 368	47.4	30.9	28.4	-0.9	42.1	39.0
	2011	195 294	57.2	30.7	25.8	-0.8	38.7	49.3
	2012	212 170	58.4	31.4	30.3	-0.9	38.9	54.5
	2013	235 433	58.6	30.3	30.7	-0.9	36.6	55.4
	2014	258 590	60.2	29.1	32.7	1.1	34.9	58.0
	2015	290 349	56.0	29.5	30.0	14.6	38.7	68.8
	2016	313 546	55.6	32.8	26.6	2.3	33.7	50.9
	2017	327 836	57.2	32.4	24.9	25.5	34.2	74.3
Egypt (Egyptian Pound)	1970	3 540	65.5	24.7	11.5	2.4	14.2	18.8
	1975	4 961	63.9	25.2	15.3	6.5	20.4	31.3
	1980	14 083	66.1	16.2	29.4	4.7	26.6	43.0
	1985	40 896	68.2	17.2	25.2	1.5	19.9	32.0
	1990	97 991	71.7	11.0	25.6	5.5	22.0	35.8
	1995	223 065	74.5	10.5	19.2	1.0	22.5	27.7
	2000	332 218	76.8	11.1	17.0	0.7	19.1	24.7

**Table 2. Gross Domestic Product by Type of Expenditure:  
Individual Countries or Areas**

Major area, region and country	Year	Gross Domestic Product (at current prices) Million	Percentage Distribution					
			Household final consumption expenditure 1	General government final consumption expenditure 2	Gross fixed capital formation 3	Changes in inventories 4	Exports of goods and services 5	Imports of goods and services 6
	2005	545 847	72.9	11.1	16.9	0.7	31.3	32.9
	2010	1 206 640	74.6	11.2	19.2	0.3	21.3	26.6
	2011	1 371 078	75.6	11.4	16.7	0.4	20.6	24.7
	2012	1 674 720	80.7	11.2	14.7	1.3	16.4	24.3
	2013	1 860 364	80.8	11.4	13.0	1.2	17.0	23.4
	2014	2 130 000	82.9	11.8	12.4	1.2	14.2	22.7
	2015	2 443 856	82.4	11.8	13.7	0.6	13.2	21.7
	2016	2 709 410	83.1	11.4	15.0	...	10.3	19.9
	2017	3 470 004	86.8	10.1	15.3	...	16.3	28.5
Equatorial Guinea..... (CFA Franc BEAC)	1970	5 797	67.3	22.2	19.9	...	35.7	45.1
	1975	7 475	65.6	27.3	15.0	...	43.0	50.8
	1980	11 759	63.0	53.7	29.3	...	37.4	83.4
	1985	39 666	80.3	15.5	12.0	-4.5	27.3	30.5
	1990	46 212	55.4	10.3	47.7	-3.4	28.8	48.4
	1995	107 481	55.6	11.6	64.2	0.0	50.6	84.4
	2000	1 075 667	11.3	4.2	49.8	4.2	92.4	62.4
	2005	4 493 858	21.5	7.9	21.8	-0.5	83.6	33.2
	2010	8 072 293	23.4	11.7	42.3	-4.3	85.8	58.9
	2011	10 064 619	20.4	11.8	38.2	-6.1	75.1	39.3
	2012	11 430 511	20.1	11.6	46.6	-5.4	71.9	44.8
	2013	10 840 521	25.8	15.5	30.2	0.1	67.7	39.2
	2014	10 746 852	27.8	16.0	28.6	0.1	66.0	38.4
	2015	7 795 420	38.9	21.9	24.5	0.2	56.7	42.2
	2016	6 674 112	47.7	25.6	16.4	0.1	51.3	41.2
	2017	7 268 472	45.8	23.5	12.0	0.1	56.5	37.9
Eritrea..... (Nakfa)	1990	1 522	90.1	25.8	19.6	...	21.2	59.4
	1995	3 943	96.1	38.4	22.3	...	21.0	77.8
	2000	6 799	71.7	54.8	22.0	...	9.7	58.2
	2005	16 880	93.2	35.2	20.3	...	6.2	54.9
	2010	32 549	85.4	23.9	9.3	...	4.8	23.3
	2011	40 095	77.7	21.0	10.0	...	14.4	23.2
	2012	47 056	74.6	19.2	9.5	...	20.8	24.2
	2013	54 053	73.2	19.3	9.3	...	19.5	21.3
	2014	60 946	73.2	19.4	8.5	...	21.8	22.8
	2015	68 298	78.7	19.4	8.1	...	13.6	19.8
	2016	76 945	79.8	19.5	8.1	...	9.5	16.9
	2017	89 370	79.8	19.4	7.8	...	9.2	16.3
Eswatini..... (Lilangeni)	1970	111	53.5	13.8	23.9	0.2	75.7	65.2
	1975	293	41.9	16.8	21.6	-1.0	80.4	57.9
	1980	628	76.0	20.1	33.3	...	70.2	99.6
	1985	1 198	78.7	18.9	21.7	...	64.3	83.5
	1990	3 246	79.9	14.7	15.5	...	60.6	70.8
	1995	6 897	81.2	15.5	17.0	...	60.2	73.9
	2000	12 062	76.0	14.5	23.5	...	68.8	82.5
	2005	20 211	75.8	17.1	17.4	...	60.4	72.3
	2010	32 497	81.3	20.9	14.5	...	46.5	59.6
	2011	35 002	79.8	19.3	12.9	...	45.7	58.5
	2012	39 604	79.1	18.2	12.3	...	44.9	54.9
	2013	44 034	76.4	18.3	12.1	...	46.7	52.8
	2014	47 505	75.0	19.1	12.3	...	50.2	55.1
	2015	51 294	72.8	20.5	11.4	...	49.6	50.1
	2016	54 731	74.5	22.3	12.4	...	49.5	52.7
	2017	58 783	72.8	22.2	11.8	...	46.8	53.5
Ethiopia..... (Ethiopian Birr)	1990	23 200	71.4	15.0	10.5	...	5.6	9.7
	1995	46 722	80.9	8.5	13.9	...	10.4	19.2
	2000	65 986	69.1	19.1	22.2	...	12.1	24.2
	2005	105 415	77.3	13.3	26.0	...	15.3	35.8
	2010	379 135	81.5	9.2	27.0	...	13.8	33.3
	2011	515 079	72.4	10.3	31.3	0.8	16.7	31.5
	2012	747 327	72.5	8.3	34.8	2.3	13.8	31.6
	2013	866 921	73.5	9.0	33.4	0.7	12.5	29.0
	2014	1 060 825	70.2	9.2	36.9	1.1	11.6	29.1

**Table 2. Gross Domestic Product by Type of Expenditure:  
Individual Countries or Areas**

Major area, region and country	Year	Gross Domestic Product (at current prices) Million	Percentage Distribution					
			Household final consumption expenditure 1	General government final consumption expenditure 2	Gross fixed capital formation 3	Changes in inventories 4	Exports of goods and services 5	Imports of goods and services 6
	2015	1 297 960	69.0	9.0	39.2	0.2	9.4	30.3
	2016	1 528 040	67.9	9.7	38.3	0.2	8.0	27.8
	2017	1 804 397	63.6	12.4	39.0	...	7.7	23.7
Gabon..... (CFA Franc BEAC)	1970	113 289	29.5	24.3	32.5	...	41.0	31.6
	1975	585 617	18.9	15.1	47.7	16.2	40.8	39.8
	1980	1 145 422	21.0	16.3	22.8	5.3	53.3	26.3
	1985	2 084 175	24.5	22.9	31.0	7.0	46.9	35.9
	1990	1 644 341	41.3	20.4	19.4	2.0	45.4	28.5
	1995	2 754 889	32.7	16.3	18.8	2.2	52.9	31.4
	2000	4 041 735	32.3	14.1	17.5	2.2	61.7	27.4
	2005	5 052 603	30.0	12.5	21.0	0.4	60.0	23.9
	2010	7 111 500	30.6	13.5	31.4	-1.7	57.7	31.5
	2011	8 581 600	27.6	12.8	28.7	-2.0	61.7	28.8
	2012	8 766 500	29.4	14.0	27.7	-0.8	61.0	31.4
	2013	8 690 500	32.3	14.5	29.9	-0.8	57.4	33.3
	2014	8 988 300	34.5	14.8	35.7	...	44.5	29.0
	2015	8 503 500	37.8	14.9	29.2	...	45.9	27.9
	2016	8 298 500	40.5	14.6	27.9	...	44.2	27.1
	2017	8 511 900	36.8	13.6	28.8	...	43.7	22.9
Gambia..... (Dalasi)	1970	304	86.3	12.4	12.5	...	33.3	44.5
	1975	962	99.2	14.1	6.9	...	29.5	49.6
	1980	1 312	104.4	22.2	14.4	...	23.6	64.5
	1985	3 854	83.6	13.7	7.1	...	48.7	53.2
	1990	8 433	82.9	13.7	18.0	...	44.3	59.0
	1995	11 347	80.4	16.4	19.8	...	45.3	62.0
	2000	15 143	81.2	11.2	17.3	...	47.7	57.4
	2005	26 978	90.7	7.1	29.5	...	6.8	35.7
	2010	40 354	84.8	10.0	18.4	...	10.4	25.8
	2011	40 296	77.8	10.6	25.4	...	17.0	32.4
	2012	44 277	80.5	9.6	23.4	...	20.7	35.7
	2013	49 156	84.7	9.1	14.0	...	19.3	27.1
	2014	52 545	87.7	10.5	14.6	...	19.4	32.1
	2015	59 260	91.2	12.1	13.4	...	16.1	32.8
	2016	63 295	87.4	11.6	13.0	...	16.0	28.0
	2017	69 420	90.6	12.0	19.9	...	12.4	34.9
Ghana..... (Cedi)	1970	479 (t)	67.5	6.0	16.5	2.6	12.0	12.3
	1975	1 121 (t)	67.2	6.1	15.9	1.2	10.0	9.5
	1980	9 090 (t)	76.9	5.2	8.4	-0.8	4.4	4.7
	1985	73	76.0	4.4	13.1	-0.2	5.0	6.0
	1990	431	78.3	5.1	16.7	-0.2	8.0	12.4
	1995	1 644	68.8	5.6	30.5	-2.1	11.8	16.1
	2000	5 760	73.3	6.0	35.5	0.6	23.1	31.8
	2005	20 631	70.5	9.1	44.6	-1.0	17.3	29.2
	2010	60 944	74.9	8.3	24.0	2.1	22.3	32.7
	2011	79 175	68.7	16.2	24.4	1.1	27.9	37.3
	2012	99 691	67.0	13.8	32.8	1.0	30.5	39.9
	2013	123 650	72.6	10.9	25.8	0.7	25.8	35.9
	2014	155 433	69.4	10.4	28.7	0.6	28.8	36.3
	2015	180 399	69.8	9.7	29.2	0.6	32.0	43.6
	2016	215 077	67.0	8.8	27.0	0.6	31.9	37.5
	2017	256 671	70.2	8.8	20.6	1.4	35.3	38.4
Guinea..... (Guinea Franc)	1970	79 849	91.7	10.5	8.4	1.4	15.8	22.7
	1975	126 732	91.5	10.4	8.4	1.4	16.0	22.7
	1980	185 712	89.7	10.2	8.5	1.4	16.8	22.7
	1985	556 988	93.6	10.7	7.9	1.3	15.4	22.7
	1990	2 578 486	83.5	9.6	14.4	3.5	16.7	27.0
	1995	5 214 978	96.5	8.4	10.4	2.3	10.7	21.0
	2000	7 458 153	86.6	7.0	14.9	3.9	11.2	20.2
	2005	14 807 353	83.4	6.3	21.1	7.4	19.4	36.1
	2010	39 243 444	80.0	12.6	19.1	1.2	30.3	43.2
	2011	45 175 656	81.7	15.0	23.6	0.5	32.6	53.4

**Table 2. Gross Domestic Product by Type of Expenditure:  
Individual Countries or Areas**

Major area, region and country	Year	Gross Domestic Product (at current prices) Million	Percentage Distribution					
			Household final consumption expenditure 1	General government final consumption expenditure 2	Gross fixed capital formation 3	Changes in inventories 4	Exports of goods and services 5	Imports of goods and services 6
	2012	53 358 078	79.9	14.5	25.1	0.9	33.1	53.5
	2013	57 864 628	85.1	18.9	23.4	0.1	26.5	54.0
	2014	61 573 257	82.8	17.8	22.7	0.1	26.7	50.1
	2015	65 829 149	85.8	19.5	24.0	0.2	21.5	50.9
	2016	77 899 001	83.9	16.4	51.5	0.4	29.4	81.5
	2017	93 159 993	74.9	16.8	25.0	0.2	41.3	65.4
Guinea-Bissau..... (CFA Franc BCEAO)	1970	124	76.3	20.6	26.4	...	3.6	27.2
	1975	200	82.0	23.6	13.7	...	4.7	23.4
	1980	244	72.9	28.5	23.7	1.5	11.4	37.7
	1985	1 018	104.0	18.5	29.5	1.8	8.8	52.0
	1990	23 572	100.9	11.4	13.8	0.9	12.0	39.0
	1995	222 375	94.8	6.4	22.3	...	11.7	35.1
	2000	258 220	80.6	17.2	7.2	0.1	18.6	23.7
	2005	309 516	87.7	14.9	6.1	0.4	16.1	25.2
	2010	420 515	93.5	15.2	6.5	0.1	19.9	35.2
	2011	518 288	85.2	13.5	5.3	0.1	26.9	30.9
	2012	505 078	89.7	13.0	6.6	0.8	15.6	25.7
	2013	516 662	88.0	12.7	5.7	1.0	18.4	25.8
	2014	520 872	85.3	16.7	6.0	1.8	22.3	32.1
	2015	619 726	85.3	15.5	5.5	-1.4	27.5	32.5
	2016	698 685	86.8	13.3	4.8	0.1	26.5	31.6
	2017	783 989	84.1	14.3	6.1	0.1	26.5	31.0
Kenya..... (Kenyan Shilling)	1970	17 989	67.9	12.8	15.9	2.6	18.5	19.5
	1975	35 444	76.3	14.7	16.8	-2.8	19.6	23.2
	1980	78 043	68.3	16.2	19.7	3.5	18.8	26.8
	1985	149 703	64.8	13.9	14.6	5.2	16.6	17.6
	1990	290 204	69.6	15.0	17.2	1.5	17.2	21.0
	1995	690 600	77.5	11.9	17.7	-0.9	21.5	26.0
	2000	1 101 863	79.0	12.5	17.1	1.1	18.9	26.0
	2005	1 624 831	76.3	14.2	19.0	-1.5	23.7	31.5
	2010	3 169 301	77.2	14.2	20.3	0.4	20.7	33.6
	2011	3 725 918	78.8	14.0	20.4	1.3	21.6	38.8
	2012	4 261 151	78.8	13.9	21.2	0.3	19.8	35.4
	2013	4 745 090	80.8	14.3	20.6	-0.4	18.2	33.1
	2014	5 402 647	79.9	14.2	22.9	-0.4	18.3	33.0
	2015	6 284 185	78.8	14.1	21.6	-0.1	16.6	27.6
	2016	7 194 147	79.1	13.3	17.2	0.1	14.0	22.8
	2017	7 749 426	80.3	14.3	18.9	0.4	13.9	25.5
Lesotho..... (Loti)	1970	61	93.3	12.5	9.9	-0.6	8.3	43.9
	1975	128	128.2	22.0	21.4	-1.3	11.2	101.2
	1980	345	114.1	38.0	36.0	0.5	17.6	119.6
	1985	662	132.1	36.3	44.3	-1.9	11.1	136.1
	1990	1 627	126.2	25.5	53.6	-2.1	15.0	135.7
	1995	3 465	106.1	32.5	62.0	-3.0	18.9	132.9
	2000	6 101	110.3	33.0	41.6	-1.3	32.9	117.9
	2005	9 918	98.4	34.2	20.3	0.0	46.1	105.8
	2010	17 468	92.4	37.5	26.6	1.8	39.4	101.1
	2011	20 244	89.1	34.9	25.2	-2.5	44.1	94.4
	2012	21 990	89.7	37.3	32.2	-0.2	38.7	100.3
	2013	24 389	90.3	34.7	28.0	1.6	35.8	89.1
	2014	28 375	80.8	36.6	27.3	4.1	35.6	82.3
	2015	31 972	75.6	35.0	26.1	2.7	40.4	81.8
	2016	33 704	77.5	34.9	24.0	4.3	42.2	83.1
	2017	35 089	80.6	35.8	23.1	1.3	45.3	86.3
Liberia..... (US Dollar)	1970	316	50.6	11.1	19.6	2.1	58.9	42.2
	1975	622	42.3	12.0	26.4	9.1	66.2	61.0
	1980	935	46.9	19.9	21.4	5.4	66.9	67.0
	1985	1 076	67.0	13.0	12.0	0.7	44.6	30.6
	1990	595	69.8	13.0	10.5	0.3	34.2	27.8
	1995	209	69.6	13.0	10.4	0.3	35.7	29.0
	2000	645	92.5	7.5	7.5	...	31.4	38.9
	2005	706	221.5	11.2	19.5	...	59.1	211.3

**Table 2. Gross Domestic Product by Type of Expenditure:  
Individual Countries or Areas**

Major area, region and country	Year	Gross Domestic Product (at current prices) Million	Percentage Distribution					
			Household final consumption expenditure 1	General government final consumption expenditure 2	Gross fixed capital formation 3	Changes in inventories 4	Exports of goods and services 5	Imports of goods and services 6
	2010	1 292	95.1	21.7	18.7	...	16.6	52.2
	2011	1 538	79.2	24.3	37.0	...	24.3	64.8
	2012	1 734	64.8	26.6	42.6	...	27.6	61.5
	2013	1 936	49.6	23.6	57.2	...	28.8	59.2
	2014	2 053	73.0	23.4	22.7	...	29.9	49.0
	2015	2 669	62.5	24.5	40.8	...	28.8	56.6
	2016	2 757	61.7	23.8	40.2	...	29.2	54.9
	2017	2 763	65.7	23.9	34.6	...	29.3	53.5
Libya..... (Libyan Dinar)	1970	1 421	31.0	14.2	17.6	0.2	78.2	34.3
	1975	4 041	32.9	23.6	26.9	2.5	64.9	49.9
	1980	11 305	28.3	19.0	22.5	0.8	73.8	40.2
	1985	8 848	39.2	27.1	18.9	0.4	44.7	30.2
	1990	8 804	48.4	24.4	13.9	4.7	39.7	31.1
	1995	11 830	58.8	22.3	11.7	0.5	29.2	22.4
	2000	19 704	46.4	20.6	12.6	0.4	35.2	15.3
	2005	59 468	21.9	10.5	27.8	...	69.7	29.9
	2010	102 537	16.0	20.6	37.9	...	71.1	45.6
	2011	49 685	32.2	41.4	15.5	...	59.5	48.6
	2012	127 637	20.1	28.8	15.3	...	76.6	40.8
	2013	83 709	25.6	46.9	20.4	...	88.9	81.8
	2014	43 030	52.1	101.8	22.2	...	79.7	155.8
	2015	24 400	37.4	59.1	37.6	...	37.1	71.2
	2016	21 300	56.8	58.7	33.7	...	18.9	68.1
	2017	35 023	28.0	41.8	32.0	...	55.1	57.0
Madagascar..... (Malagasy Ariary)	1970	59 381	73.2	26.7	13.0	...	18.6	15.8
	1975	94 095	83.2	22.1	10.7	...	15.4	15.3
	1980	164 238	83.3	24.7	12.0	...	11.5	20.4
	1985	369 857	86.7	19.1	9.3	...	11.6	14.9
	1990	1 095 617	69.5	12.8	15.1	...	12.4	17.4
	1995	3 179 108	73.5	10.7	9.6	0.4	17.9	21.0
	2000	6 189 524	68.3	12.5	14.3	0.7	23.0	25.6
	2005	11 902 075	70.5	14.2	19.5	0.9	20.9	30.2
	2010	21 422 300	72.8	11.8	27.2	3.0	15.9	30.6
	2011	23 574 000	74.6	11.9	21.8	4.2	14.4	26.9
	2012	25 586 300	75.0	12.0	18.2	2.8	16.9	25.0
	2013	27 264 700	77.8	11.9	15.6	2.7	20.2	28.2
	2014	29 905 500	76.8	12.1	15.1	3.3	19.3	26.6
	2015	32 982 200	76.1	13.2	14.2	2.9	19.8	26.3
	2016	36 489 300	75.9	13.9	13.3	2.8	20.4	26.2
	2017	41 158 800	75.9	15.2	13.6	2.9	21.5	28.6
Malawi..... (Kwacha)	1970	483	70.7	10.6	23.5	11.9	12.9	21.9
	1975	957	67.7	9.7	25.6	20.2	17.4	28.5
	1980	1 816	71.2	13.3	22.8	7.3	14.9	24.1
	1985	3 486	72.8	12.4	13.8	4.4	14.6	18.6
	1990	8 641	76.1	11.2	17.6	5.7	15.2	22.5
	1995	37 807	70.9	15.1	12.2	3.9	19.3	23.7
	2000	187 585	79.6	10.1	12.7	7.0	15.0	21.9
	2005	432 930	90.4	12.7	14.3	5.1	16.9	39.3
	2010	1 033 587	98.2	9.2	12.3	1.0	17.8	38.5
	2011	1 252 750	94.4	8.9	11.8	0.9	20.0	36.0
	2012	1 425 230	98.7	9.3	12.3	1.0	24.2	45.4
	2013	1 927 840	106.3	10.0	13.3	1.1	26.4	56.9
	2014	2 534 472	100.8	9.5	12.6	1.0	27.5	51.4
	2015	3 212 684	94.1	8.8	11.7	0.9	24.1	39.6
	2016	3 812 566	99.4	9.3	12.4	1.0	22.6	44.7
	2017	4 629 404	104.0	9.8	13.0	1.0	16.4	44.2
Mali..... (CFA Franc BCEAO)	1970	88 550	70.8	16.1	12.6	2.0	18.0	19.5
	1975	150 292	100.4	3.9	17.8	3.3	18.1	43.5
	1980	348 863	90.3	4.6	17.4	1.1	19.5	33.0
	1985	566 233	78.5	26.0	20.1	-4.0	13.4	31.9
	1990	743 766	74.0	19.6	20.9	0.3	12.5	27.3
	1995	1 415 992	85.6	5.0	28.3	-2.0	19.8	36.7

**Table 2. Gross Domestic Product by Type of Expenditure:  
Individual Countries or Areas**

Major area, region and country	Year	Gross Domestic Product (at current prices) Million	Percentage Distribution					
			Household final consumption expenditure 1	General government final consumption expenditure 2	Gross fixed capital formation 3	Changes in inventories 4	Exports of goods and services 5	Imports of goods and services 6
	2000	2 103 270	76.9	16.4	17.7	-0.5	22.5	32.9
	2005	3 294 055	73.4	13.8	20.2	0.6	23.0	31.1
	2010	5 288 939	72.6	15.7	20.8	3.3	22.8	35.1
	2011	6 123 929	69.9	18.8	18.7	1.1	22.7	31.2
	2012	6 352 360	70.7	15.5	14.8	2.4	27.9	31.3
	2013	6 543 944	72.8	16.7	16.9	0.9	25.3	32.6
	2014	7 113 833	78.8	16.3	16.9	3.5	22.5	38.0
	2015	7 747 688	80.5	16.2	16.7	2.1	24.0	39.6
	2016	8 321 834	81.1	16.3	17.2	2.3	23.4	40.3
	2017	8 868 391	80.7	16.9	18.4	0.5	22.7	39.2
Mauritania..... (Ouguiya)	1970	17 994	58.2	13.7	21.4	-3.2	27.7	24.0
	1975	32 708	62.2	20.6	35.3	0.4	25.6	45.5
	1980	68 670	72.5	17.8	18.7	0.3	17.7	35.0
	1985	83 639	74.0	18.7	29.5	-3.5	38.8	57.1
	1990	130 788	86.1	13.9	13.6	2.1	30.8	40.9
	1995	218 114	64.1	18.3	17.8	-1.5	31.4	34.0
	2000	309 085	74.5	20.2	16.2	4.4	30.0	45.3
	2005	580 032	65.1	25.2	59.0	2.5	30.7	82.5
	2010	1 196 771	51.4	19.9	36.5	2.6	50.7	61.2
	2011	1 452 353	44.8	18.1	37.7	5.7	56.1	62.5
	2012	1 551 695	47.8	19.8	50.3	8.5	53.0	79.5
	2013	1 695 792	46.9	19.3	54.9	1.1	49.8	72.0
	2014	1 626 476	53.0	21.4	54.3	-2.1	39.1	65.8
	2015	1 568 993	58.0	23.1	43.9	-5.2	33.7	53.4
	2016	1 672 646	55.7	21.6	40.2	...	35.1	52.7
	2017	1 786 896	55.6	22.2	44.8	-5.9	39.0	55.7
Mauritius..... (Mauritius Rupee)	1970	1 142	64.8	16.7	12.7	0.2	47.4	45.7
	1975	3 655	51.8	13.9	31.2	0.4	63.3	61.8
	1980	9 307	71.1	15.1	21.9	-2.2	48.8	58.2
	1985	17 783	63.1	12.4	17.5	4.8	51.0	52.5
	1990	40 653	61.6	12.6	29.3	-0.3	64.4	71.3
	1995	74 286	60.8	13.0	22.6	1.9	56.6	58.6
	2000	127 816	57.4	14.3	21.6	3.3	59.1	59.2
	2005	199 845	65.1	14.5	20.6	1.1	57.1	62.1
	2010	307 957	73.2	13.8	24.2	2.9	51.2	62.2
	2011	330 647	73.4	13.5	23.5	0.5	52.4	65.1
	2012	350 644	74.2	13.4	22.6	1.8	53.8	65.7
	2013	372 397	74.3	14.6	20.8	1.2	48.4	61.6
	2014	392 062	74.6	14.8	18.9	0.8	51.1	62.2
	2015	409 893	74.7	14.9	17.4	0.7	48.8	58.8
	2016	434 351	73.6	15.4	17.3	0.7	44.5	53.9
	2017	460 881	73.8	15.3	17.3	-0.4	42.7	53.7
Morocco..... (Moroccan Dirham)	1970	23 505	67.7	10.7	16.3	6.3	18.5	21.0
	1975	42 749	63.6	14.4	27.1	4.0	24.2	33.2
	1980	86 988	62.3	16.4	24.3	5.3	18.4	27.3
	1985	152 057	60.9	14.1	25.3	7.9	26.0	33.5
	1990	249 905	60.2	13.8	26.2	4.7	25.7	30.2
	1995	330 744	63.9	15.9	23.4	1.9	23.9	30.0
	2000	413 346	60.6	17.7	26.7	-0.1	27.1	32.6
	2005	554 460	56.6	18.6	28.3	1.7	31.2	37.1
	2010	784 624	58.8	17.9	30.7	3.4	32.2	43.0
	2011	820 077	59.5	18.7	31.5	4.3	34.7	48.7
	2012	847 881	60.4	19.8	32.6	2.4	34.9	50.2
	2013	897 923	60.2	19.9	30.8	3.9	32.8	47.2
	2014	925 376	60.1	19.9	29.9	2.7	34.6	47.1
	2015	987 950	57.5	19.3	28.4	2.4	34.8	42.4
	2016	1 013 559	58.3	19.3	29.9	2.7	35.2	45.4
	2017	1 063 297	58.0	18.9	28.4	4.2	37.1	46.6
Mozambique..... (Metical)	1970	104	88.0	16.8	10.6	...	3.4	20.5
	1975	147	88.0	16.8	10.6	...	3.4	20.5
	1980	186	88.7	17.6	10.5	...	3.3	20.2
	1985	350	94.2	12.1	3.7	...	4.2	25.6

**Table 2. Gross Domestic Product by Type of Expenditure:  
Individual Countries or Areas**

Major area, region and country	Year	Gross Domestic Product (at current prices) Million	Percentage Distribution					
			Household final consumption expenditure 1	General government final consumption expenditure 2	Gross fixed capital formation 3	Changes in inventories 4	Exports of goods and services 5	Imports of goods and services 6
	1990	3 275	99.2	15.2	20.3	...	6.3	38.7
	1995	23 209	99.5	14.2	19.6	10.5	13.2	56.9
	2000	76 387	77.2	16.2	21.6	11.7	12.8	39.6
	2005	178 118	79.6	18.1	13.0	5.3	30.2	46.2
	2010	344 839	77.8	18.6	17.9	0.4	31.5	46.2
	2011	381 692	75.9	19.9	21.5	4.1	33.4	54.9
	2012	433 122	77.9	20.8	35.1	12.3	32.4	78.5
	2013	482 233	75.3	23.9	39.4	15.1	30.4	84.0
	2014	531 777	70.0	26.1	43.1	12.3	33.4	84.8
	2015	591 679	67.8	26.7	32.0	13.4	32.2	72.0
	2016	687 116	71.1	28.3	22.5	15.6	36.8	74.4
	2017	804 464	67.2	25.5	24.6	14.6	40.7	72.7
Namibia..... (Namibian Dollar)	1970	434	62.2	17.6	24.1	-1.4	62.7	61.0
	1975	827	62.2	17.6	24.2	-1.4	62.8	61.1
	1980	1 886	49.6	14.2	25.1	-1.2	70.4	56.3
	1985	3 579	56.2	22.0	12.3	-2.3	51.7	40.2
	1990	7 208	53.4	23.5	18.5	8.6	43.6	50.3
	1995	14 300	58.4	25.1	19.9	-0.3	45.1	49.3
	2000	26 607	61.9	24.0	16.9	0.5	41.7	45.4
	2005	45 287	59.0	19.7	19.0	1.1	41.2	41.1
	2010	82 599	63.2	25.6	25.3	-1.2	47.8	60.7
	2011	90 108	66.4	23.2	22.7	-0.3	45.5	57.5
	2012	106 863	65.0	25.0	25.7	1.0	43.4	60.2
	2013	122 791	65.8	26.0	26.5	-1.5	41.2	58.0
	2014	138 763	64.9	26.2	33.4	0.2	38.7	63.4
	2015	150 160	70.8	25.6	33.3	0.5	38.4	68.7
	2016	166 345	74.9	24.2	22.4	1.4	41.1	64.0
	2017	176 324	68.7	24.5	16.0	1.6	36.7	47.5
Niger..... (CFA Franc BCEAO)	1970	117 976	81.4	14.8	6.7	2.6	14.1	20.9
	1975	191 632	73.2	16.0	20.2	3.3	18.0	31.0
	1980	569 909	67.8	12.3	25.3	5.8	22.6	34.6
	1985	687 770	75.1	18.3	14.2	0.9	19.7	28.4
	1990	718 191	72.6	19.4	12.8	2.4	20.1	27.4
	1995	891 660	74.8	17.2	12.1	3.1	18.7	26.1
	2000	1 229 624	73.9	18.3	15.1	0.5	18.6	26.4
	2005	1 777 044	73.5	15.8	21.6	1.4	18.7	31.1
	2010	2 832 285	73.3	13.6	38.9	1.1	22.2	49.1
	2011	3 024 270	74.1	14.4	38.3	0.1	20.9	47.8
	2012	3 544 186	68.1	13.2	35.5	0.7	21.9	39.4
	2013	3 788 274	67.2	13.1	36.0	0.2	22.6	39.1
	2014	4 068 903	65.4	15.4	37.0	0.4	21.0	39.3
	2015	4 288 792	67.0	15.5	40.0	0.0	18.2	40.7
	2016	4 510 864	67.6	15.5	33.6	0.3	16.2	33.2
	2017	4 726 440	67.7	15.0	33.7	0.0	16.6	33.0
Nigeria..... (Naira)	1970	17 087	38.6	29.5	27.1	-0.5	7.6	5.3
	1975	49 141	37.0	31.2	25.0	0.7	11.6	8.0
	1980	108 536	35.1	35.2	26.4	-0.2	13.2	8.8
	1985	159 825	44.4	28.6	9.9	-0.4	8.3	3.8
	1990	549 247	37.1	13.0	15.8	0.9	22.6	8.9
	1995	3 304 135	67.8	8.5	9.8	0.5	22.6	14.3
	2000	7 585 752	52.8	6.0	10.0	0.5	33.5	11.9
	2005	23 695 281	75.5	4.9	7.8	0.4	20.5	11.6
	2010	55 469 350	66.1	8.7	16.6	0.7	25.3	17.4
	2011	63 713 359	65.4	8.5	15.5	0.7	31.3	21.5
	2012	72 599 630	58.4	8.2	14.2	0.7	31.4	12.9
	2013	81 009 965	72.9	7.2	14.2	0.7	18.0	13.0
	2014	90 136 985	71.7	6.5	15.1	0.7	18.4	12.5
	2015	95 177 736	78.6	5.9	14.8	0.7	10.7	10.7
	2016	102 575 418	81.6	5.4	14.7	0.6	9.2	11.5
	2017	114 906 664	77.5	7.0	14.7	0.8	13.5	13.5



**Table 2. Gross Domestic Product by Type of Expenditure:  
Individual Countries or Areas**

Major area, region and country	Year	Gross Domestic Product (at current prices) Million	Percentage Distribution					
			Household final consumption expenditure 1	General government final consumption expenditure 2	Gross fixed capital formation 3	Changes in inventories 4	Exports of goods and services 5	Imports of goods and services 6
Rwanda..... (Rwanda Franc)	1970	22 781	79.6	16.0	6.4	0.4	9.5	11.8
	1975	55 758	76.2	19.3	11.1	1.4	7.0	13.7
	1980	114 104	81.2	14.5	10.3	4.4	11.1	20.4
	1985	183 535	78.5	13.1	13.1	2.7	8.3	15.3
	1990	203 822	80.8	19.9	10.4	...	5.9	14.8
	1995	322 516	96.3	18.0	10.2	...	6.1	30.6
	2000	676 000	86.5	18.6	13.3	...	6.4	24.9
	2005	1 440 000	79.9	18.2	15.8	...	11.5	25.2
	2010	3 366 000	80.7	14.2	22.3	0.7	12.0	30.0
	2011	3 940 000	80.5	12.9	22.5	0.7	13.7	30.3
	2012	4 506 000	79.4	13.9	24.8	0.9	12.8	31.8
	2013	4 929 000	77.8	13.5	25.4	1.1	14.1	31.9
	2014	5 466 000	77.8	15.1	24.4	0.9	14.7	32.9
	2015	5 968 000	83.0	14.6	25.8	0.6	14.2	38.3
	2016	6 672 000	77.2	15.1	25.3	0.6	14.9	33.1
	2017	7 597 000	75.9	15.2	22.9	0.5	18.2	32.8
	Sao Tome and Principe..... (Dobra)	1970	1 017 (t)	74.8	18.2	8.8	...	18.5
1975		1 460 (t)	85.7	12.7	8.9	...	12.9	20.2
1980		2 700 (t)	77.1	34.5	11.4	...	22.4	50.8
1985		3 509 (t)	77.1	41.2	11.4	...	17.1	50.8
1990		16	100.8	27.6	31.3	...	14.5	72.5
1995		140	83.8	27.6	68.1	...	20.6	100.1
2000		578	92.4	31.6	35.8	...	35.1	95.0
2005		1 332	94.9	13.0	26.8	...	13.0	42.8
2010		3 653	81.8	29.0	37.5	...	13.3	62.5
2011		4 110	82.3	63.6	4.0	...	13.5	64.6
2012		4 816	80.5	25.2	36.8	...	12.3	57.6
2013		5 589	86.6	27.2	24.4	...	12.1	52.8
2014		6 443	80.1	25.1	33.7	...	11.2	52.7
2015		6 970	80.4	25.2	35.4	...	11.8	55.4
2016		7 846	79.6	13.0	26.8	...	27.8	52.3
2017		8 535	78.1	11.7	26.2	...	27.5	48.6
Senegal..... (CFA Franc BCEAO)		1970	340 475	75.0	13.8	11.8	-5.8	16.7
	1975	576 298	73.6	14.1	13.2	-6.3	22.3	21.7
	1980	889 551	79.9	20.8	15.1	-7.6	19.1	26.9
	1985	1 631 737	81.4	17.2	13.3	-6.7	20.3	26.0
	1990	2 185 840	73.5	15.1	14.9	-5.6	17.4	19.2
	1995	3 147 384	75.9	12.7	17.5	-6.2	22.0	25.5
	2000	4 310 994	72.0	11.4	20.8	0.9	21.6	28.8
	2005	5 943 033	73.7	11.8	21.6	4.4	20.9	32.9
	2010	8 283 316	74.5	13.1	20.6	2.9	19.3	31.2
	2011	8 776 289	73.3	13.8	22.7	4.5	20.4	34.6
	2012	9 391 382	72.6	13.6	21.8	9.1	21.6	37.9
	2013	9 490 493	73.9	13.8	23.5	5.5	22.0	38.1
	2014	9 775 039	74.3	14.7	23.7	2.2	21.8	36.7
	2015	10 508 650	72.6	14.3	23.2	2.6	22.7	35.4
	2016	11 251 675	71.7	14.1	23.4	1.7	21.6	32.6
	2017	12 297 000	71.1	14.0	24.0	4.3	21.7	35.3
	Seychelles..... (Seychelles Rupee)	1970	124	31.9	35.4	38.3	1.0	76.9
1975		348	29.2	36.2	39.3	0.7	78.3	85.4
1980		1 138	37.8	43.7	36.5	1.1	49.7	71.8
1985		1 456	39.8	52.8	22.7	-0.4	48.2	63.7
1990		2 377	35.6	42.2	23.0	1.2	62.5	66.7
1995		2 924	34.9	42.1	30.1	-0.5	66.7	75.4
2000		4 267	33.5	42.2	27.6	...	78.3	81.6
2005		5 055	51.4	34.6	35.7	...	78.3	100.0
2010		11 705	59.0	27.2	35.4	...	86.7	108.3
2011		12 610	58.1	27.7	36.2	...	93.0	115.1
2012		14 519	55.0	27.9	40.0	...	88.0	110.9
2013		16 015	54.4	18.0	33.8	...	90.8	98.5
2014		17 119	55.8	19.8	39.4	...	87.8	104.4

**Table 2. Gross Domestic Product by Type of Expenditure:  
Individual Countries or Areas**

Major area, region and country	Year	Gross Domestic Product (at current prices) Million	Percentage Distribution					
			Household final consumption expenditure 1	General government final consumption expenditure 2	Gross fixed capital formation 3	Changes in inventories 4	Exports of goods and services 5	Imports of goods and services 6
	2015	18 340	53.8	20.3	36.9	...	80.5	89.6
	2016	19 014	56.3	20.2	36.4	...	80.5	92.9
	2017	20 290	58.0	21.0	33.1	...	90.9	103.3
Sierra Leone..... (Leone)	1970	380	76.9	9.0	13.8	1.6	31.8	32.8
	1975	679	84.8	10.4	12.9	1.0	25.0	34.0
	1980	1 399	90.7	7.6	16.7	1.1	22.9	39.1
	1985	7 012	83.5	6.9	9.4	1.3	10.7	11.8
	1990	133 166	84.0	7.8	9.6	0.5	22.4	23.8
	1995	890 069	95.1	14.0	5.6	...	18.6	26.5
	2000	1 800 588	98.9	14.3	6.9	...	18.1	39.3
	2005	4 769 248	92.0	9.9	10.9	0.5	17.6	29.3
	2010	10 255 614	77.9	10.5	30.7	0.5	16.8	34.5
	2011	12 797 613	97.9	10.1	41.5	0.5	16.3	64.5
	2012	16 515 434	91.7	10.2	25.6	1.9	32.9	60.4
	2013	21 317 382	109.1	8.7	14.4	-0.7	28.6	58.8
	2014	22 689 471	102.2	7.1	13.1	0.6	30.8	52.4
	2015	21 583 301	103.8	10.2	15.4	0.0	19.2	47.1
	2016	24 296 286	98.9	11.8	18.0	1.1	23.7	51.9
	2017	27 614 660	94.8	10.4	18.0	0.5	26.1	48.0
Somalia <sup>4</sup> ..... (Somali Shilling)	1970	2 436	80.7	10.4	9.1	5.0	11.6	16.8
	1975	4 765	71.1	20.7	15.6	7.4	16.0	30.7
	1980	17 341	89.2	13.8	9.8	-0.7	4.9	17.0
	1985	87 290	90.5	10.6	8.9	2.9	4.2	17.0
	1990	1 738 800	71.0	10.3	23.0	0.6	0.9	5.7
	1995	6 424 840	72.2	8.5	20.6	0.1	0.3	1.7
	2000	19 641 182	72.3	8.6	20.4	0.1	0.3	1.7
	2005	35 315 000	72.4	8.7	20.3	0.1	0.3	1.7
	2010	34 171 000	72.7	8.7	19.9	0.1	0.3	1.7
	2011	34 047 000	72.6	8.7	20.0	0.1	0.3	1.7
	2012	34 214 000	72.6	8.7	20.0	0.1	0.3	1.7
	2013	33 990 000	72.7	8.7	19.9	0.1	0.3	1.7
	2014	33 403 000	72.6	8.7	20.0	0.1	0.3	1.7
	2015	32 375 000	72.6	8.7	20.0	0.1	0.3	1.7
	2016	33 085 624	72.6	8.7	19.9	0.1	0.3	1.7
	2017	35 462 009	72.6	8.7	20.0	0.1	0.3	1.7
South Africa..... (Rand)	1970	13 326	59.0	12.7	25.1	3.2	21.0	24.3
	1975	28 466	54.9	14.7	29.9	1.7	26.7	28.9
	1980	65 354	49.4	14.2	26.7	3.9	34.1	26.3
	1985	132 935	53.5	18.1	23.5	-2.4	30.3	21.7
	1990	301 939	59.5	19.5	19.8	-1.5	23.4	18.0
	1995	571 026	61.0	18.2	16.4	2.3	22.0	21.2
	2000	960 721	61.8	18.0	15.4	0.7	26.9	23.9
	2005	1 639 254	62.0	19.5	17.2	1.1	26.4	26.7
	2010	2 748 008	59.0	20.2	19.3	0.2	28.6	27.4
	2011	3 023 659	59.6	19.9	19.1	0.6	30.5	29.7
	2012	3 253 851	61.0	20.3	19.2	0.7	29.7	31.2
	2013	3 539 977	60.6	20.6	20.4	0.8	31.0	33.3
	2014	3 805 350	60.0	20.8	20.4	0.1	31.5	33.0
	2015	4 051 421	59.7	20.5	20.4	0.5	30.2	31.4
	2016	4 350 314	59.4	20.8	19.5	-0.2	30.7	30.1
	2017	4 651 785	59.4	20.9	18.7	-0.1	29.8	28.4
South Sudan..... (South Sudanese Pound)	2010	35 065	41.1	16.7	10.6	0.0	63.5	32.0
	2011	53 171	39.7	12.8	9.5	0.0	66.2	28.2
	2012	28 231	102.2	24.8	12.3	0.1	10.9	50.2
	2013	39 612	78.2	20.8	11.3	0.0	28.9	39.2
	2014	46 751	68.5	21.1	9.7	0.2	35.3	34.8
	2015	54 830	89.3	27.3	9.7	0.0	18.0	44.4
	2016	322 846	75.5	9.6	6.0	0.0	28.4	19.5
	2017	657 009	77.8	19.3	8.5	0.1	27.2	32.9

**Table 2. Gross Domestic Product by Type of Expenditure:  
Individual Countries or Areas**

Major area, region and country	Year	Gross Domestic Product (at current prices) Million	Percentage Distribution					
			Household final consumption expenditure 1	General government final consumption expenditure 2	Gross fixed capital formation 3	Changes in inventories 4	Exports of goods and services 5	Imports of goods and services 6
Sudan..... (Sudanese Pound)	2010	125 582	78.3	4.9	22.3	2.5	4.2	12.1
	2011	185 370	63.0	7.1	32.7	0.0	14.1	16.1
	2012	221 090	73.5	6.6	26.9	0.0	7.0	13.1
	2013	304 012	75.0	6.6	27.4	0.0	9.8	17.9
	2014	426 580	76.0	5.7	23.2	-0.3	8.5	14.8
	2015	500 649	71.1	5.8	22.8	-0.2	6.7	13.6
	2016	619 111	70.9	5.8	21.1	-0.1	7.3	14.0
	2017	803 779	72.0	6.0	20.9	-0.5	10.5	19.2
Togo..... (CFA Franc BCEAO)	1970	85 014	76.7	14.0	9.7	4.3	36.1	35.0
	1975	149 068	74.7	20.9	17.5	10.1	33.9	52.1
	1980	277 535	65.9	20.2	22.5	12.5	46.3	62.0
	1985	386 317	66.1	19.8	17.6	9.6	59.0	64.5
	1990	560 070	71.2	14.8	14.5	8.9	31.9	41.1
	1995	830 035	77.9	12.8	11.8	8.8	27.7	40.3
	2000	1 059 553	76.6	12.5	14.7	8.5	28.2	40.4
	2005	1 202 931	81.1	13.0	16.1	5.5	35.6	51.2
	2010	1 696 830	80.6	13.4	21.2	0.4	37.8	53.4
	2011	1 824 891	78.2	16.9	27.8	-2.1	43.6	64.5
	2012	1 977 542	75.4	15.3	25.5	-2.2	45.2	59.2
	2013	2 134 464	75.1	15.1	27.3	2.3	46.5	66.3
	2014	2 259 047	73.6	16.5	30.0	-2.1	39.7	57.7
	2015	2 471 777	71.8	18.0	31.3	0.9	35.8	57.8
	2016	2 659 009	69.2	17.1	32.2	-0.2	35.2	53.5
	2017	2 785 753	76.0	16.3	24.2	-0.1	35.1	51.7
	Tunisia..... (Tunisian Dinar)	1970	830	67.8	17.5	19.7	-0.1	19.7
1975		1 912	63.4	15.1	24.7	1.2	27.7	32.1
1980		3 887	62.8	15.0	27.2	0.0	36.5	41.4
1985		7 705	60.5	17.7	27.0	0.9	28.3	34.2
1990		11 875	64.9	16.9	23.4	1.7	38.9	45.3
1995		18 721	64.2	16.9	23.2	-0.3	40.1	43.7
2000		29 433	60.6	16.7	25.2	0.7	39.7	42.9
2005		41 871	61.8	16.9	21.4	0.2	44.9	45.3
2010		63 055	62.9	16.6	24.6	1.0	49.5	54.7
2011		64 492	66.4	18.0	21.9	1.2	48.5	56.0
2012		70 354	66.8	18.2	22.5	2.0	48.5	58.0
2013		75 144	68.1	18.6	21.9	0.8	47.0	56.5
2014		80 866	69.1	18.7	20.3	2.8	44.9	55.9
2015		84 648	71.4	19.6	19.9	0.1	40.1	51.0
2016		89 804	71.8	20.5	19.3	-0.9	40.0	50.7
2017		96 944	71.1	20.2	19.7	-1.1	42.8	55.0
U.R. of Tanzania: Mainland..... (Tanzanian Shilling)		1970	17 395	41.8	31.6	26.3	1.5	12.8
	1975	36 050	42.2	38.9	23.9	2.0	9.7	16.2
	1980	76 574	49.0	33.5	23.7	1.4	7.3	14.3
	1985	203 626	46.4	37.2	19.6	0.8	3.8	9.2
	1990	1 338 728	48.8	26.6	44.3	1.6	8.0	21.2
	1995	4 353 759	66.4	20.8	25.5	1.4	17.1	28.2
	2000	10 418 632	70.7	11.2	17.6	1.0	10.4	15.5
	2005	20 402 406	59.9	16.9	26.6	1.2	16.3	22.9
	2010	43 836 018	65.3	14.7	28.7	-1.4	18.7	29.1
	2011	52 762 581	65.5	13.8	32.8	0.4	20.8	36.0
	2012	61 434 214	66.5	14.7	30.6	-2.1	21.3	33.1
	2013	70 953 227	69.1	16.3	30.5	-0.2	17.7	31.1
	2014	79 718 416	64.2	13.8	32.6	-2.4	19.4	29.8
	2015	90 863 827	60.5	13.7	34.3	-7.0	21.6	24.8
	2016	103 168 611	62.8	12.8	33.9	-8.9	19.6	22.7
	2017	116 101 908	62.6	13.7	33.1	-7.0	15.1	17.5
	Uganda..... (Uganda Shilling)	1970	102	62.8	12.2	49.8	-8.8	31.5
1975		243	70.6	13.7	26.0	-3.6	11.3	26.0
1980		1 931	78.6	14.7	9.2	...	5.7	17.9
1985		31 876	68.1	14.4	9.0	1.2	9.2	9.6
1990		1 851 754	74.1	10.0	16.7	2.2	5.8	15.3

**Table 2. Gross Domestic Product by Type of Expenditure:  
Individual Countries or Areas**

Major area, region and country	Year	Gross Domestic Product (at current prices) Million	Percentage Distribution					
			Household final consumption expenditure 1	General government final consumption expenditure 2	Gross fixed capital formation 3	Changes in inventories 4	Exports of goods and services 5	Imports of goods and services 6
	1995	6 926 228	70.3	12.0	21.5	0.1	9.2	16.8
	2000	11 147 493	73.2	14.1	23.9	0.4	9.1	20.4
	2005	19 868 905	70.6	13.2	27.3	0.3	12.7	23.3
	2010	42 861 170	76.7	11.6	25.2	0.3	17.6	31.4
	2011	54 195 050	76.1	10.5	27.6	0.3	20.1	34.6
	2012	61 225 791	74.9	8.1	28.1	0.4	20.1	31.6
	2013	66 517 296	74.0	8.1	27.1	0.4	20.1	29.7
	2014	72 350 564	76.2	9.0	25.4	0.4	17.1	28.0
	2015	81 333 382	78.0	8.4	24.4	0.5	19.3	30.5
	2016	86 950 826	75.2	8.0	23.9	0.5	17.7	25.2
	2017	100 026 602	77.9	7.2	22.1	0.4	17.9	25.6
Zambia..... (Kwacha)	1970	1 103 (t)	47.2	18.6	15.2	-6.0	77.9	64.8
	1975	1 710 (t)	70.5	36.3	14.7	-5.8	42.2	78.6
	1980	3 403 (t)	66.8	30.8	11.4	-4.5	46.7	62.2
	1985	8 704 (t)	69.7	26.8	9.6	-3.8	39.5	47.2
	1990	115	60.8	18.3	19.0	-7.5	46.2	55.2
	1995	3 290	75.3	8.6	15.2	6.1	33.8	40.9
	2000	11 201	84.3	5.2	20.8	3.9	19.5	31.9
	2005	37 189	64.0	9.7	25.8	4.1	30.6	35.6
	2010	97 216	54.6	9.4	25.9	4.0	37.0	30.9
	2011	114 033	55.8	10.2	28.7	4.9	40.5	35.7
	2012	131 274	52.7	11.9	24.1	7.6	40.5	39.6
	2013	151 331	52.2	12.2	26.0	8.0	40.5	44.1
	2014	167 053	52.2	14.5	31.0	3.0	38.8	41.2
	2015	183 381	50.7	14.8	38.4	4.4	37.1	47.2
	2016	216 098	48.7	16.1	36.4	3.2	35.3	38.6
	2017	246 252	47.5	14.8	37.9	1.8	35.0	37.0
Zanzibar..... (Tanzanian Shilling)	1990	26 660	48.8	26.6	44.3	1.6	8.0	21.2
	1995	106 849	66.4	20.8	25.5	1.4	17.1	28.2
	2000	238 352	70.7	11.2	10.6	-0.3	10.4	15.5
	2005	493 994	59.9	16.9	15.1	0.4	16.3	22.9
	2010	1 050 800	65.3	14.7	16.7	0.3	18.7	29.1
	2011	1 344 190	65.5	13.8	15.2	1.8	20.8	36.0
	2012	1 565 240	66.5	14.7	16.7	-0.2	21.3	33.1
	2013	1 849 960	69.1	16.3	12.2	0.5	17.7	31.1
	2014	2 135 460	64.2	13.8	32.6	-2.4	19.4	29.8
	2015	2 309 525	60.5	13.7	34.3	-7.0	21.6	24.8
	2016	2 628 382	62.8	12.8	33.9	-8.9	19.6	22.7
	2017	3 100 584	62.6	13.7	33.1	-7.0	15.1	17.5
Zimbabwe..... (US Dollar)	1970	2 023	63.0	15.3	2.5	15.0	23.3	20.8
	1975	4 692	56.3	16.8	3.7	21.7	23.8	23.0
	1980	7 148	59.3	25.8	2.4	15.3	24.5	24.9
	1985	7 548	56.8	26.5	2.2	14.5	17.9	16.5
	1990	11 738	58.0	25.5	2.9	13.5	18.5	17.1
	1995	9 576	54.5	23.5	3.9	20.0	30.7	30.5
	2000	7 549	59.9	24.3	11.8	1.8	38.2	35.9
	2005	6 223	92.2	15.2	2.0	-0.5	33.5	42.5
	2010	10 142	87.8	18.2	20.2	2.1	35.2	63.5
	2011	12 098	81.0	21.9	17.1	3.2	40.6	63.7
	2012	14 242	92.8	24.0	14.6	-2.8	30.2	58.9
	2013	15 452	84.0	22.8	11.3	0.0	27.2	45.3
	2014	15 891	79.9	24.0	11.8	0.0	25.7	41.4
	2015	16 305	87.2	23.1	12.2	0.0	23.5	46.0
	2016	16 620	77.0	24.9	12.1	0.1	24.7	38.7
	2017	18 037	70.6	24.6	15.3	0.1	23.5	35.4
Latin America and the Caribbean								
Anguilla..... (East Caribbean Dollar)	1970	7 818 (t)	39.6	12.8	45.8	...	45.4	50.8
	1975	16	39.7	12.8	45.7	...	45.3	50.7
	1980	33	40.1	12.9	44.8	...	45.3	50.5
	1985	73	41.1	12.6	40.8	...	49.0	51.5
	1990	204	46.4	11.3	38.5	...	54.5	57.4

**Table 2. Gross Domestic Product by Type of Expenditure:  
Individual Countries or Areas**

Major area, region and country	Year	Gross Domestic Product (at current prices) Million	Percentage Distribution					
			Household final consumption expenditure 1	General government final consumption expenditure 2	Gross fixed capital formation 3	Changes in inventories 4	Exports of goods and services 5	Imports of goods and services 6
	1995	280	69.6	14.9	27.4	...	54.8	72.1
	2000	405	81.0	14.5	41.0	...	46.3	82.8
	2005	619	77.7	12.1	35.0	...	49.6	74.4
	2010	723	80.1	17.8	24.1	...	47.6	69.7
	2011	790	82.4	15.9	17.8	...	46.9	63.0
	2012	756	79.8	16.6	20.6	...	49.2	66.0
	2013	761	79.2	15.9	19.5	...	51.7	66.2
	2014	841	79.7	14.8	24.7	...	46.4	65.6
	2015	892	75.9	14.9	25.0	...	43.7	62.8
	2016	856	83.2	15.8	30.9	...	46.5	68.4
	2017	759	79.6	15.2	26.8	...	45.5	65.6
Antigua and Barbuda..... (East Caribbean Dollar)	1970	68	79.8	15.1	15.3	...	57.7	66.2
	1975	185	79.2	15.2	16.0	...	59.8	69.1
	1980	363	92.2	15.8	18.3	...	63.5	87.6
	1985	661	96.0	14.9	16.3	...	71.4	94.5
	1990	1 241	57.1	15.3	26.6	...	75.2	74.1
	1995	1 559	63.9	18.3	24.3	...	69.6	76.0
	2000	2 241	57.2	17.2	28.9	...	56.2	60.0
	2005	2 760	69.3	16.5	26.9	...	53.3	66.8
	2010	3 112	67.2	17.8	28.0	...	45.5	58.9
	2011	3 084	70.9	17.5	20.7	...	47.1	56.2
	2012	3 271	74.2	17.4	21.9	...	44.8	57.9
	2013	3 221	74.4	17.0	23.5	...	45.7	60.4
	2014	3 444	70.9	16.4	24.5	...	46.3	58.2
	2015	3 670	64.8	16.0	24.0	...	44.3	49.3
	2016	3 955	62.1	15.5	25.9	...	42.3	46.9
	2017	4 077	62.6	15.6	27.3	...	41.9	46.4
Argentina..... (Argentine Peso)	1970	1 (u)	68.1	8.6	20.0	1.5	6.3	5.9
	1975	21 (u)	60.6	10.9	24.5	2.4	5.4	5.3
	1980	4 161 (u)	66.2	11.0	21.0	2.2	4.7	5.9
	1985	5 749 (t)	66.3	11.6	14.6	1.5	10.8	5.7
	1990	74 692	70.1	11.2	11.6	1.2	9.5	4.2
	1995	279 632	70.2	13.3	14.9	1.6	9.0	9.3
	2000	307 994	71.0	13.8	13.4	1.4	10.2	10.6
	2005	582 538	63.0	12.1	17.4	1.5	23.2	17.3
	2010	1 661 721	64.2	15.2	16.6	1.1	18.9	16.0
	2011	2 179 024	64.2	15.7	17.2	1.2	18.4	16.8
	2012	2 637 914	64.9	16.6	15.9	0.6	16.2	14.3
	2013	3 348 308	66.0	16.8	16.3	1.0	14.6	14.7
	2014	4 579 086	65.4	16.9	16.0	1.3	14.4	14.0
	2015	5 954 511	65.9	18.1	15.6	1.5	10.7	11.8
	2016	8 188 749	65.9	18.0	14.6	2.4	12.6	13.5
	2017	10 558 497	65.5	18.1	14.8	4.3	11.2	13.8
Aruba..... (Aruban Guilder)	1970	316	60.1	22.0	34.3	1.8	84.8	102.9
	1975	410	60.1	22.0	34.3	1.8	84.8	102.9
	1980	531	60.1	22.0	34.3	1.8	84.8	102.9
	1985	689	60.3	22.1	34.4	1.8	84.6	103.2
	1990	1 369	57.5	21.2	32.5	1.8	86.2	99.2
	1995	2 364	50.5	20.0	28.3	2.8	84.9	86.5
	2000	3 353	49.4	21.4	24.0	1.4	74.4	70.7
	2005	4 173	52.7	23.1	32.1	1.5	68.5	77.9
	2010	4 279	60.5	27.2	28.9	...	61.0	77.6
	2011	4 564	61.5	26.0	28.5	...	67.8	83.8
	2012	4 537	62.4	28.1	26.6	...	65.2	82.4
	2013	4 621	62.2	27.7	24.0	...	68.6	82.5
	2014	4 743	61.2	25.8	22.9	...	69.9	79.8
	2015	4 818	57.9	26.7	21.5	...	69.6	75.6
	2016	4 738	56.0	26.8	22.0	...	69.8	74.6
	2017	4 834	55.2	27.7	21.5	...	70.8	75.2
Bahamas..... (Bahamian Dollar)	1970	727	61.0	13.1	16.5	...	84.9	75.6
	1975	1 139	61.5	11.8	10.3	...	84.1	67.8
	1980	2 018	44.4	13.3	13.2	0.7	89.0	60.7

**Table 2. Gross Domestic Product by Type of Expenditure:  
Individual Countries or Areas**

Major area, region and country	Year	Gross Domestic Product (at current prices) Million	Percentage Distribution					
			Household final consumption expenditure 1	General government final consumption expenditure 2	Gross fixed capital formation 3	Changes in inventories 4	Exports of goods and services 5	Imports of goods and services 6
	1985	2 880	48.4	15.9	20.6	0.5	81.5	66.8
	1990	4 723	59.0	9.5	21.7	3.5	46.8	38.5
	1995	5 117	63.9	10.2	21.6	2.2	42.8	37.8
	2000	8 076	57.3	9.3	28.2	2.2	38.0	36.5
	2005	9 836	59.4	9.8	26.3	1.2	38.8	37.4
	2010	10 096	61.7	12.5	26.2	1.3	35.0	38.3
	2011	10 070	63.0	13.8	28.2	1.8	37.4	44.6
	2012	10 720	63.6	13.1	30.3	1.0	38.1	46.1
	2013	10 677	63.1	13.8	27.5	0.9	39.8	43.9
	2014	10 844	65.9	13.2	30.8	1.1	38.3	50.7
	2015	11 240	65.9	12.2	23.9	1.1	36.7	41.4
	2016	11 262	67.3	12.7	24.9	0.8	35.1	41.6
	2017	11 792	66.3	12.7	26.5	1.0	36.7	44.6
Barbados..... (Barbados Dollar)	1970	432	89.7	14.3	19.9	1.9	43.0	63.3
	1975	961	80.8	11.6	14.7	0.4	44.0	50.4
	1980	2 047	68.0	10.4	18.0	1.3	61.3	60.1
	1985	2 851	63.1	13.3	11.9	0.2	59.2	50.1
	1990	4 070	69.2	14.1	14.9	-0.1	42.9	43.1
	1995	4 550	74.3	12.1	11.4	0.4	45.9	44.1
	2000	6 243	72.9	13.3	17.6	0.1	42.4	46.4
	2005	7 795	72.1	16.4	18.4	0.1	43.9	51.7
	2010	8 730	71.7	19.1	13.1	0.2	40.4	49.8
	2011	8 969	74.2	19.7	14.7	0.2	39.4	50.5
	2012	9 062	76.8	14.8	12.8	0.2	40.0	48.8
	2013	8 902	83.7	14.8	13.0	0.2	43.0	53.9
	2014	8 827	84.7	14.5	12.9	0.2	42.6	52.9
	2015	8 927	84.1	13.7	12.8	0.2	36.2	45.0
	2016	9 144	83.5	13.4	12.1	0.2	35.6	42.8
	2017	9 425	88.5	13.4	8.2	0.2	34.9	41.4
Belize..... (Belize Dollar)	1970	42	70.5	13.0	25.2	4.4	40.9	48.9
	1975	189	66.8	11.0	28.1	4.2	50.5	57.0
	1980	389	77.9	15.6	22.7	1.5	35.2	45.6
	1985	418	55.6	20.7	17.4	4.2	59.5	59.5
	1990	811	60.4	14.4	26.0	0.1	60.3	61.3
	1995	1 173	65.1	15.9	23.1	-1.1	51.3	54.3
	2000	1 664	74.1	12.9	28.7	3.0	53.0	73.7
	2005	2 228	72.0	14.4	18.5	2.4	54.7	62.7
	2010	2 794	70.2	15.9	15.3	-2.1	58.2	57.5
	2011	2 973	70.2	15.4	15.4	1.7	60.1	63.1
	2012	3 147	69.9	15.0	16.1	-0.1	62.5	62.9
	2013	3 225	71.7	15.2	18.0	0.3	61.3	66.8
	2014	3 408	69.9	15.0	19.8	1.2	60.6	66.1
	2015	3 557	70.0	15.1	21.5	0.7	57.2	66.3
	2016	3 640	72.2	16.3	21.6	-1.9	49.7	60.5
	2017	3 805	70.7	15.5	21.0	0.0	55.8	64.3
Bolivia (Plurinational State of) <sup>5</sup> ..... (Boliviano)	1970	12 (t)	75.0	8.3	16.7	...	25.0	25.0
	1975	48 (t)	72.9	10.4	18.8	4.2	25.0	33.3
	1980	123 (t)	66.7	13.0	14.6	0.8	26.0	20.3
	1985	2 867	62.5	8.3	11.7	5.2	29.0	16.7
	1990	15 443	76.9	11.8	12.6	0.0	22.8	23.9
	1995	32 235	75.8	13.6	15.5	-0.3	22.6	27.2
	2000	51 928	76.4	14.5	17.9	0.3	18.3	27.3
	2005	77 024	66.3	16.0	13.0	1.3	35.5	32.1
	2010	137 876	62.3	13.8	16.6	0.4	41.2	34.3
	2011	166 232	60.7	13.8	19.0	0.8	44.1	38.4
	2012	187 154	59.5	13.4	18.4	-0.7	47.2	37.8
	2013	211 856	60.2	13.8	19.1	0.0	44.1	37.1
	2014	228 004	62.9	14.7	21.0	0.1	43.3	42.0
	2015	228 031	68.4	17.5	21.4	-1.1	30.9	37.1
	2016	234 533	68.9	17.5	20.7	0.4	24.5	31.9
	2017	259 185	67.7	17.0	21.3	1.0	24.9	31.8

**Table 2. Gross Domestic Product by Type of Expenditure:  
Individual Countries or Areas**

Major area, region and country	Year	Gross Domestic Product (at current prices) Million	Percentage Distribution					
			Household final consumption expenditure 1	General government final consumption expenditure 2	Gross fixed capital formation 3	Changes in inventories 4	Exports of goods and services 5	Imports of goods and services 6
Brazil..... (Brazilian Real)	1970	0 (u)	68.6	11.3	18.8	1.7	7.0	7.4
	1975	0 (u)	67.9	10.2	23.3	2.4	7.2	11.0
	1980	4 (u)	75.0	8.3	25.0	...	8.3	8.3
	1985	503 (u)	65.8	9.9	16.9	2.2	12.1	7.2
	1990	12	60.8	17.6	22.3	-2.3	7.5	6.0
	1995	713 993	62.4	20.5	20.0	-0.5	7.3	9.4
	2000	1 193 443	64.2	18.7	18.3	1.4	10.1	12.6
	2005	2 170 585	60.5	18.9	17.1	0.1	15.2	11.8
	2010	3 885 847	60.2	19.0	20.5	1.3	10.7	11.8
	2011	4 376 382	60.3	18.7	20.6	1.2	11.5	12.2
	2012	4 814 760	61.4	18.5	20.7	0.7	11.7	13.1
	2013	5 331 619	61.7	18.9	20.9	0.8	11.6	13.9
	2014	5 778 953	63.0	19.2	19.9	0.7	11.0	13.7
	2015	5 995 787	64.0	19.8	17.8	-0.4	12.9	14.1
	2016	6 259 228	64.0	20.2	16.1	-0.7	12.5	12.1
	2017	6 559 940	63.4	20.0	15.6	-0.1	12.6	11.6
	British Virgin Islands..... (US Dollar)	1970	9 967 (t)	86.1	9.9	49.9	6.1	27.5
1975		13	80.9	8.7	26.7	3.0	47.3	61.4
1980		27	51.3	8.9	28.5	2.6	65.9	66.7
1985		45	51.8	12.7	29.0	1.2	94.0	90.5
1990		103	45.4	14.0	24.4	1.4	101.0	86.2
1995		389	49.9	13.9	24.7	0.8	92.2	81.4
2000		736	40.5	10.5	24.1	-0.9	104.4	78.6
2005		853	37.1	9.2	24.0	-1.6	108.9	77.7
2010		876	35.3	8.6	23.9	-1.9	111.3	77.2
2011		858	35.0	8.5	23.9	-2.0	111.5	77.1
2012		871	34.9	8.4	23.9	-2.0	111.8	77.0
2013		897	34.7	8.3	23.9	-2.0	112.1	77.0
2014		938	34.9	8.4	23.9	-2.0	111.8	77.0
2015		955	34.8	8.4	23.9	-2.0	111.9	77.0
2016		971	34.8	8.4	23.9	-2.0	111.9	77.0
2017		996	34.8	8.4	23.9	-2.0	111.9	77.0
Cayman Islands..... (Cayman Islands Dollar)		1970	20	62.7	16.0	22.8	...	70.9
	1975	59	62.7	16.0	22.8	...	70.9	72.1
	1980	144	62.7	16.1	22.7	...	70.8	71.9
	1985	347	62.9	16.3	20.1	...	69.7	70.1
	1990	775	62.5	14.2	21.4	...	64.1	58.5
	1995	1 080	63.2	14.6	22.2	...	62.0	60.2
	2000	1 898	63.3	14.6	22.4	...	61.9	61.1
	2005	2 535	63.4	14.6	22.4	...	61.9	61.3
	2010	2 646	63.4	14.6	22.4	...	61.9	61.3
	2011	2 713	63.4	14.6	22.4	...	61.9	61.3
	2012	2 776	63.4	14.6	22.4	...	61.9	61.3
	2013	2 852	63.4	14.6	22.4	...	61.9	61.3
	2014	2 977	63.4	14.6	22.4	...	61.9	61.3
	2015	3 078	63.4	14.6	22.4	...	61.9	61.3
	2016	3 198	63.4	14.6	22.4	...	61.9	61.3
	2017	3 305	63.4	14.6	22.4	...	61.9	61.3
	Chile..... (Chilean Peso)	1970	109	68.2	14.6	17.9	-1.2	14.4
1975		39 486	70.9	17.3	20.7	-7.3	24.0	25.7
1980		1 198 109	68.5	13.7	19.5	2.0	21.5	25.3
1985		3 053 850	65.5	13.5	17.9	-0.2	25.7	22.8
1990		10 646 702	60.5	9.8	24.6	1.2	31.6	27.9
1995		29 797 310	61.2	9.9	25.4	1.1	27.9	25.5
2000		42 283 777	64.2	11.8	20.8	1.2	30.2	28.2
2005		68 831 705	58.9	10.6	22.2	-0.3	40.2	31.5
2010		111 508 611	58.3	12.1	21.6	1.6	37.7	31.3
2011		122 006 090	60.1	11.9	23.1	1.5	37.8	34.4
2012		129 947 342	61.7	11.9	24.9	1.6	34.1	34.1
2013		137 876 216	62.6	12.3	24.8	0.8	32.2	32.8
2014		148 623 667	63.1	12.7	23.8	-0.6	33.1	32.2

**Table 2. Gross Domestic Product by Type of Expenditure:  
Individual Countries or Areas**

Major area, region and country	Year	Gross Domestic Product (at current prices) Million	Percentage Distribution					
			Household final consumption expenditure 1	General government final consumption expenditure 2	Gross fixed capital formation 3	Changes in inventories 4	Exports of goods and services 5	Imports of goods and services 6
	2015	159 605 939	63.4	13.0	23.8	0.0	29.4	29.6
	2016	169 263 918	63.2	13.7	22.9	-0.7	28.2	27.3
	2017	179 776 238	62.3	14.0	21.6	0.5	28.7	27.0
Colombia..... (Colombian Peso)	1970	187 987	77.3	7.8	24.9	1.5	9.0	13.6
	1975	572 443	77.5	7.7	21.1	1.1	10.8	13.1
	1980	2 231 820	75.0	8.7	23.1	1.7	11.0	14.2
	1985	7 019 138	74.3	9.2	24.1	0.6	9.1	11.7
	1990	28 591 044	70.3	8.9	22.9	1.2	13.7	13.8
	1995	100 677 808	72.4	11.6	25.1	3.0	10.8	18.1
	2000	208 531 000	69.5	16.5	14.1	0.8	15.9	16.8
	2005	340 156 000	66.0	15.7	19.7	0.6	16.8	18.8
	2010	544 924 000	63.1	16.6	21.9	0.3	15.9	17.8
	2011	619 894 000	61.5	15.8	23.6	0.3	18.7	19.9
	2012	664 240 000	61.5	16.4	23.7	0.2	18.3	20.0
	2013	710 497 000	60.8	17.4	24.3	0.1	17.6	20.1
	2014	757 065 000	61.5	17.7	25.8	0.5	15.9	21.4
	2015	799 312 000	63.1	18.3	26.4	0.3	15.2	23.4
	2016	855 432 000	63.9	18.4	24.6	0.1	14.8	21.7
	2017	912 525 000	62.9	19.1	22.9	0.5	14.8	20.1
Costa Rica..... (Costa Rican Colon)	1970	8 298	90.2	10.1	16.9	-1.6	24.4	33.6
	1975	21 371	87.7	12.3	19.0	-3.0	26.3	37.5
	1980	52 657	80.3	14.7	20.7	-1.0	23.2	35.8
	1985	251 700	73.6	12.7	16.7	2.5	26.9	31.6
	1990	664 920	75.2	14.6	19.4	1.0	29.9	40.1
	1995	2 068 165	70.9	12.9	19.9	-0.2	38.3	41.9
	2000	4 607 291	66.1	13.8	19.8	1.0	43.1	43.8
	2005	9 532 875	69.7	13.6	20.0	-1.0	43.7	46.0
	2010	19 596 937	65.4	16.8	19.7	0.1	33.2	35.0
	2011	21 370 733	66.7	17.2	19.7	0.2	32.9	36.6
	2012	23 371 406	66.2	17.1	20.6	-0.1	32.2	36.0
	2013	24 860 944	66.4	17.6	19.5	-0.5	31.3	34.3
	2014	27 226 883	66.2	17.5	19.5	-0.7	32.3	34.8
	2015	29 281 362	65.0	17.5	18.6	-0.2	30.8	31.7
	2016	31 044 148	64.0	17.3	18.1	-0.2	32.8	32.0
	2017	32 668 769	64.0	17.3	17.2	0.8	34.2	33.4
Cuba <sup>6</sup> ..... (Cuban Peso)	1970	5 693	54.6	31.7	25.4	0.5	32.6	44.2
	1975	10 682	54.6	31.7	25.4	0.5	32.6	44.2
	1980	14 337	54.2	31.6	25.4	0.9	32.8	44.3
	1985	20 993	51.6	31.1	25.3	3.5	33.7	45.0
	1990	21 541	53.9	31.0	24.5	0.3	30.2	40.9
	1995	23 835	70.5	24.4	7.8	-0.7	13.4	15.9
	2000	30 566	60.9	29.6	11.9	0.6	14.1	16.9
	2005	42 644	53.3	33.6	9.0	1.8	21.0	18.3
	2010	64 328	50.3	34.8	8.6	1.4	22.6	17.7
	2011	68 990	52.9	35.4	7.7	0.8	25.1	21.9
	2012	73 141	54.4	31.9	7.8	0.8	25.5	20.4
	2013	77 148	54.3	32.4	8.2	1.1	24.1	20.2
	2014	80 656	55.1	32.4	7.3	0.3	22.1	17.2
	2015	87 133	55.7	32.2	9.4	...	17.1	14.5
	2016	91 370	55.8	31.9	9.6	...	15.0	12.3
	2017	96 851	55.9	31.0	10.3	...	14.5	11.7
Curaçao..... (Netherlands Antillian Guilder)	2005	4 197	64.0	16.1	24.9	11.0	59.5	75.4
	2010	5 283	69.6	16.2	29.1	17.9	55.9	88.7
	2011	5 439	67.0	14.8	26.0	17.5	71.0	96.3
	2012	5 605	67.4	14.7	27.2	15.0	75.7	100.0
	2013	5 634	65.4	14.3	22.8	17.4	69.0	88.8
	2014	5 654	59.4	15.6	25.6	12.4	72.2	85.3
	2015	5 642	61.8	14.4	24.4	14.4	62.5	77.5
	2016	5 589	62.6	14.9	24.5	14.8	57.4	74.1
	2017	5 579	64.9	15.9	26.3	14.7	56.7	78.4



**Table 2. Gross Domestic Product by Type of Expenditure:  
Individual Countries or Areas**

Major area, region and country	Year	Gross Domestic Product (at current prices) Million	Percentage Distribution					
			Household final consumption expenditure 1	General government final consumption expenditure 2	Gross fixed capital formation 3	Changes in inventories 4	Exports of goods and services 5	Imports of goods and services 6
Dominica..... (East Caribbean Dollar)	1970	46	68.7	26.9	25.5	3.6	35.4	59.7
	1975	86	81.9	18.8	18.1	...	35.9	52.9
	1980	189	104.9	23.0	34.3	3.2	18.6	78.1
	1985	315	82.2	19.0	21.0	...	30.8	50.6
	1990	535	72.8	17.2	29.3	0.8	42.2	63.5
	1995	701	72.4	17.6	23.3	...	43.0	56.6
	2000	868	72.3	18.9	20.7	...	45.0	57.0
	2005	1 000	83.1	15.2	19.8	...	34.9	52.9
	2010	1 333	81.2	16.4	20.6	...	35.2	53.6
	2011	1 354	76.5	17.1	21.1	...	38.1	52.8
	2012	1 312	83.2	17.7	17.4	...	33.0	51.4
	2013	1 355	80.2	18.7	16.2	...	34.9	48.5
	2014	1 414	75.7	18.1	16.8	...	35.2	45.9
	2015	1 460	66.7	20.8	18.1	...	33.5	41.8
	2016	1 554	62.0	21.3	21.9	...	33.0	39.2
2017	1 341	82.0	26.5	29.5	...	32.4	54.2	
Dominican Republic..... (Dominican Peso)	1970	1 859	74.5	9.7	15.7	5.6	27.7	37.0
	1975	4 504	67.4	5.2	21.1	6.2	45.1	42.3
	1980	8 298	74.9	6.4	22.6	5.3	30.9	43.6
	1985	17 487	75.4	6.7	18.6	3.7	47.1	52.4
	1990	81 181	77.3	3.0	19.4	3.6	41.9	44.9
	1995	214 123	78.6	4.8	17.9	2.2	35.2	38.7
	2000	393 303	71.7	8.7	25.0	2.8	35.5	43.8
	2005	1 083 445	72.1	8.1	22.6	2.2	28.3	33.3
	2010	1 983 202	74.3	9.9	25.2	1.2	22.7	33.3
	2011	2 210 214	76.3	9.3	24.7	0.3	24.2	34.8
	2012	2 386 016	75.0	9.9	24.1	0.2	24.6	33.8
	2013	2 619 770	73.2	10.4	22.3	0.4	25.2	31.5
	2014	2 877 528	71.1	11.2	23.1	-0.1	25.4	30.7
	2015	3 099 651	70.3	12.0	22.8	-0.2	24.5	29.4
	2016	3 333 419	69.9	12.2	21.4	0.5	24.9	28.9
2017	3 613 147	69.3	12.2	21.9	-0.1	24.8	28.1	
Ecuador..... (US Dollar)	1970	2 861	74.3	9.7	15.7	3.8	9.4	13.0
	1975	7 728	61.7	20.9	18.5	2.1	16.1	19.3
	1980	17 873	57.1	18.3	18.9	6.5	17.1	17.9
	1985	17 141	62.6	14.8	16.8	2.2	19.7	16.0
	1990	15 232	62.7	12.3	18.3	5.8	22.8	21.8
	1995	24 421	72.3	11.2	17.3	2.5	21.3	24.6
	2000	18 319	64.6	9.4	19.0	2.3	32.1	27.3
	2005	41 507	68.5	10.7	20.4	1.2	27.6	28.5
	2010	69 555	63.3	13.2	24.6	3.4	27.9	32.4
	2011	79 277	61.4	12.7	25.8	2.3	31.1	33.4
	2012	87 925	60.3	13.3	27.0	0.8	30.2	31.6
	2013	95 130	59.9	14.0	27.6	0.9	28.6	31.0
	2014	101 726	59.0	14.3	27.2	1.1	28.1	29.7
	2015	99 290	61.4	14.4	26.6	0.3	21.3	24.0
	2016	98 614	59.9	14.4	25.5	-0.3	19.7	19.1
2017	104 296	59.9	14.6	25.4	0.9	20.8	21.6	
El Salvador..... (US Dollar)	1970	930	75.3	10.7	11.9	1.3	24.8	24.5
	1975	1 620	73.3	11.1	22.9	-0.9	32.9	38.1
	1980	3 225	71.9	13.9	13.5	-0.3	34.0	33.1
	1985	5 183	81.3	15.4	12.0	-1.2	22.2	29.8
	1990	4 818	88.9	9.9	13.7	0.1	18.5	31.1
	1995	8 922	85.5	9.8	19.1	1.9	21.6	37.8
	2000	11 785	84.3	13.1	17.7	0.0	26.8	41.9
	2005	14 698	86.6	14.0	16.3	2.3	25.3	44.4
	2010	18 448	87.3	15.7	14.8	1.9	26.9	46.6
	2011	20 284	87.8	15.8	16.3	1.5	29.0	50.3
	2012	21 386	87.0	15.8	16.6	1.2	28.5	49.1
	2013	21 977	87.7	16.3	17.5	-0.3	29.2	50.5
	2014	22 586	87.0	15.9	15.6	0.8	28.9	48.2

**Table 2. Gross Domestic Product by Type of Expenditure:  
Individual Countries or Areas**

Major area, region and country	Year	Gross Domestic Product (at current prices) Million	Percentage Distribution					
			Household final consumption expenditure 1	General government final consumption expenditure 2	Gross fixed capital formation 3	Changes in inventories 4	Exports of goods and services 5	Imports of goods and services 6
	2015	23 166	86.1	16.4	15.6	0.1	29.0	47.1
	2016	23 912	85.0	16.1	15.4	-0.3	27.9	44.1
	2017	24 805	84.6	15.8	15.5	1.4	27.6	44.9
Grenada..... (East Caribbean Dollar)	1970	38	63.8	24.7	18.9	...	51.9	59.3
	1975	110	72.2	21.8	6.5	...	60.5	61.1
	1980	238	84.9	20.6	26.1	4.2	52.9	88.7
	1985	367	77.2	21.9	31.2	-1.7	47.9	76.4
	1990	637	64.9	20.5	38.9	3.1	44.4	71.8
	1995	751	69.5	13.4	30.3	...	36.2	49.5
	2000	1 404	64.7	11.7	37.9	...	45.3	59.6
	2005	1 878	76.2	13.0	46.3	...	21.4	57.0
	2010	2 082	87.2	16.2	22.0	...	23.8	49.2
	2011	2 102	89.8	15.9	19.9	...	25.2	50.8
	2012	2 160	91.0	16.3	16.3	...	25.8	49.5
	2013	2 275	88.5	16.4	20.0	...	25.4	50.4
	2014	2 461	85.3	15.0	18.3	...	25.6	44.2
	2015	2 692	86.3	12.8	17.7	...	23.8	41.9
	2016	2 866	83.0	12.0	18.2	...	22.7	40.1
	2017	3 043	89.8	11.9	16.7	...	22.6	42.8
Guatemala..... (Quetzal)	1970	1 697	77.1	10.6	14.8	-0.7	27.9	25.4
	1975	3 250	77.5	9.2	18.5	-0.7	32.6	33.6
	1980	7 024	77.6	10.6	19.5	-1.9	33.3	35.5
	1985	9 967	81.7	9.3	13.0	-0.3	27.8	28.7
	1990	30 593	82.2	9.0	15.4	-0.3	29.6	33.9
	1995	75 915	84.1	7.4	17.2	-0.5	28.9	36.3
	2000	133 492	82.5	9.3	19.1	0.6	30.3	41.3
	2005	207 729	87.7	8.5	18.3	1.4	25.1	41.0
	2010	333 093	86.1	10.5	14.8	-0.9	25.8	36.3
	2011	371 012	85.3	10.2	14.8	0.4	26.6	37.4
	2012	394 723	85.9	10.3	14.8	0.2	24.9	36.1
	2013	423 098	86.5	10.6	14.3	-0.2	23.7	34.8
	2014	454 053	85.8	10.8	13.9	-0.1	23.2	33.6
	2015	488 128	85.0	10.4	13.3	0.3	21.2	30.1
	2016	521 837	85.2	9.8	12.5	0.4	19.6	27.3
	2017	555 649	87.3	9.7	12.3	-0.2	18.8	26.9
Guyana..... (Guyana Dollar)	1970	854	74.8	10.6	14.3	...	28.9	27.6
	1975	1 894	58.9	12.3	20.7	...	38.4	35.9
	1980	2 405	65.7	18.1	18.7	...	35.4	39.0
	1985	3 132	66.9	22.4	13.1	...	27.1	30.6
	1990	24 981	75.8	8.5	26.5	...	33.5	49.2
	1995	140 766	57.7	10.0	28.5	...	48.4	53.2
	2000	207 332	62.0	17.3	24.1	...	40.0	51.5
	2005	262 923	91.4	16.9	20.3	...	53.7	75.8
	2010	460 072	87.4	15.1	25.4	...	50.1	78.0
	2011	525 671	90.7	15.4	23.9	...	55.1	85.2
	2012	582 657	90.3	13.2	24.9	...	59.2	87.7
	2013	614 130	94.2	14.2	18.6	...	51.6	79.7
	2014	635 262	82.2	16.9	28.7	...	43.9	73.5
	2015	653 785	78.1	17.0	23.6	...	43.1	61.0
	2016	723 581	62.0	17.1	29.6	...	46.7	55.2
	2017	731 671	63.6	19.7	31.2	...	44.6	63.2
Haiti..... (Gourde)	1970	2 196	86.2	9.9	11.7	...	10.0	17.6
	1975	4 518	85.1	9.1	18.4	...	14.5	27.0
	1980	9 176	89.1	11.0	20.8	...	19.6	40.6
	1985	13 324	84.1	11.4	19.3	...	17.1	32.3
	1990	15 481	94.2	8.4	19.9	...	11.9	34.5
	1995	40 729	85.3	8.1	26.1	...	9.1	28.7
	2000	77 580	87.3	6.1	27.3	...	12.7	33.4
	2005	168 035	99.4	2.1	27.4	...	14.0	42.9
	2010	266 952	121.8	2.2	25.4	...	15.3	64.7
	2011	302 854	111.2	2.5	27.9	...	17.4	59.0
	2012	328 061	104.4	2.3	29.5	...	16.9	53.2

**Table 2. Gross Domestic Product by Type of Expenditure:  
Individual Countries or Areas**

Major area, region and country	Year	Gross Domestic Product (at current prices) Million	Percentage Distribution					
			Household final consumption expenditure 1	General government final consumption expenditure 2	Gross fixed capital formation 3	Changes in inventories 4	Exports of goods and services 5	Imports of goods and services 6
	2013	364 517	101.9	2.2	30.0	...	18.3	52.3
	2014	391 635	101.1	2.2	30.9	...	18.5	52.7
	2015	423 644	96.1	2.0	32.4	...	20.0	50.5
	2016	481 212	99.3	2.1	30.5	...	20.7	52.6
	2017	551 911	106.4	2.3	29.0	...	18.8	56.5
Honduras..... (Lempira)	1970	1 649	73.2	12.8	19.1	1.0	37.3	42.7
	1975	2 682	78.2	13.2	20.9	-3.4	39.5	47.6
	1980	6 122	69.5	13.5	24.2	-1.4	48.6	53.0
	1985	8 684	74.5	14.0	16.7	-0.8	32.8	35.9
	1990	14 956	67.0	13.8	19.9	1.2	48.6	48.1
	1995	44 745	63.6	10.0	23.6	5.4	57.0	57.8
	2000	106 654	70.8	13.4	25.8	2.5	54.0	66.4
	2005	183 747	75.3	15.5	24.9	2.7	59.0	77.5
	2010	299 286	78.1	17.9	21.6	0.3	45.8	63.7
	2011	335 028	77.6	16.1	24.4	1.6	51.3	71.0
	2012	361 349	78.6	16.2	24.4	0.2	50.9	70.3
	2013	376 539	81.9	16.7	23.6	-1.8	47.9	68.4
	2014	414 634	80.3	15.3	22.3	-0.1	47.6	65.4
	2015	460 405	77.5	14.3	23.7	1.4	45.2	62.1
	2016	494 239	77.7	14.2	22.1	1.2	42.6	57.9
	2017	539 699	77.7	13.8	23.1	0.7	43.6	58.9
Jamaica..... (Jamaican Dollar)	1970	1 446	54.9	10.0	25.1	0.3	27.8	23.5
	1975	3 225	59.8	15.6	18.7	2.0	29.4	28.5
	1980	5 920	59.5	17.2	11.5	1.2	42.4	33.1
	1985	14 479	62.6	13.2	18.4	2.0	48.6	42.8
	1990	37 910	56.2	11.9	21.8	0.5	43.3	35.0
	1995	231 148	69.8	10.0	24.9	0.3	51.3	56.4
	2000	387 089	74.5	14.0	23.2	0.3	38.8	50.7
	2005	700 276	78.8	14.2	26.7	0.2	35.3	55.2
	2010	1 152 686	81.9	16.1	19.9	0.3	31.3	49.6
	2011	1 240 280	85.8	15.8	20.9	0.5	30.4	53.5
	2012	1 313 528	85.5	16.3	19.6	0.3	30.2	51.9
	2013	1 430 940	85.3	15.5	21.0	0.3	30.6	52.7
	2014	1 541 737	85.2	14.5	22.0	0.5	31.3	53.5
	2015	1 658 413	81.2	13.8	21.2	0.1	29.9	46.2
	2016	1 760 987	78.2	13.8	21.2	0.1	31.3	44.6
	2017	1 897 303	78.5	13.4	22.1	0.4	34.1	48.5
Mexico..... (Mexican Peso)	1970	566	70.0	5.8	20.9	...	6.8	9.8
	1975	1 400	67.0	8.3	22.5	...	6.1	9.8
	1980	5 442	60.4	8.7	25.4	...	11.1	13.8
	1985	57 691	59.9	8.0	19.6	...	16.0	11.0
	1990	843 623	66.3	7.5	19.0	...	16.3	17.2
	1995	2 311 458	66.2	8.6	16.4	4.6	24.1	22.2
	2000	6 693 683	67.9	9.5	21.5	1.5	25.4	27.0
	2005	9 562 648	68.6	10.5	20.7	0.9	26.2	27.7
	2010	13 366 377	65.3	11.8	21.6	1.2	29.7	31.1
	2011	14 665 576	64.8	11.8	22.3	1.0	31.0	32.4
	2012	15 817 755	64.7	11.9	22.8	1.0	32.3	33.5
	2013	16 277 187	66.5	12.2	21.3	1.2	31.3	32.5
	2014	17 473 842	65.9	12.2	21.0	0.9	31.9	33.1
	2015	18 551 459	65.6	12.3	22.5	0.8	34.6	36.6
	2016	20 116 689	65.6	12.0	22.9	0.8	37.1	39.1
	2017	21 921 242	65.3	11.7	22.1	0.8	37.6	39.4
Montserrat..... (East Caribbean Dollar)	1970	16	104.6	20.1	32.1	0.4	21.6	85.6
	1975	31	103.9	20.2	30.6	-0.8	19.9	80.7
	1980	76	117.2	16.0	25.4	...	20.9	79.6
	1985	118	94.5	16.9	22.4	...	28.2	62.1
	1990	204	30.9	15.8	100.5	...	25.4	72.5
	1995	186	79.4	19.8	18.1	...	53.4	70.7
	2000	97	73.0	49.7	45.0	...	48.2	115.9
	2005	132	91.7	48.2	32.2	...	34.1	106.3
	2010	150	82.1	48.7	24.1	...	22.1	76.8

**Table 2. Gross Domestic Product by Type of Expenditure:  
Individual Countries or Areas**

Major area, region and country	Year	Gross Domestic Product (at current prices) Million	Percentage Distribution					
			Household final consumption expenditure 1	General government final consumption expenditure 2	Gross fixed capital formation 3	Changes in inventories 4	Exports of goods and services 5	Imports of goods and services 6
	2011	172	83.2	47.6	21.4	...	22.7	74.8
	2012	171	83.6	49.2	22.2	...	23.9	80.4
	2013	161	100.5	52.5	26.1	...	32.0	111.2
	2014	159	82.4	50.5	27.8	...	28.6	89.4
	2015	166	86.9	47.7	16.4	...	27.2	81.6
	2016	170	89.9	50.3	23.4	...	29.3	94.1
	2017	162	86.4	49.5	22.5	...	28.3	88.4
Nicaragua..... (Cordoba Oro)	1970	2 (u)	67.7	7.1	12.3	2.9	16.1	16.0
	1975	5 (u)	71.5	6.7	17.0	0.6	16.8	20.2
	1980	9 (u)	76.6	13.9	9.9	2.7	13.8	22.5
	1985	50 (u)	43.9	26.6	15.6	3.4	8.9	11.9
	1990	501	60.5	24.9	16.2	0.7	15.5	25.2
	1995	31 073	78.7	12.3	16.9	3.3	18.6	31.5
	2000	64 596	79.7	14.2	24.1	4.4	23.3	46.4
	2005	105 424	81.8	15.4	23.8	3.8	28.2	53.3
	2010	187 053	80.5	14.1	21.2	3.7	40.5	59.9
	2011	219 182	77.2	13.6	24.6	6.4	45.0	66.8
	2012	247 994	75.7	13.6	28.1	2.9	47.5	67.7
	2013	271 530	75.9	13.8	28.3	2.6	45.2	65.8
	2014	308 403	73.5	14.3	27.3	1.5	45.0	61.7
	2015	343 738	71.4	14.3	31.1	1.6	40.6	58.9
	2016	377 349	71.1	15.1	29.3	1.4	39.1	56.0
	2017	415 127	69.9	15.3	28.1	0.9	41.2	55.4
Panama..... (Balboa)	1970	1 165	69.2	12.7	20.7	5.8	72.1	81.5
	1975	2 115	64.5	16.3	23.3	5.8	90.8	106.2
	1980	4 119	62.9	16.1	19.4	6.7	85.8	91.5
	1985	5 817	72.0	18.0	13.1	1.1	60.4	63.3
	1990	6 174	62.3	15.4	6.7	7.8	76.6	69.4
	1995	9 188	56.5	12.9	20.4	5.7	89.1	86.4
	2000	11 808	59.0	13.0	20.8	2.9	71.4	68.7
	2005	15 714	61.1	12.9	16.6	1.5	74.3	68.0
	2010	29 440	57.4	12.6	29.6	8.6	70.0	78.2
	2011	34 686	55.5	11.9	31.1	7.5	78.2	84.3
	2012	40 430	53.1	10.9	35.5	8.2	75.2	82.9
	2013	45 600	52.6	10.7	39.3	4.7	65.2	72.5
	2014	49 921	54.0	10.0	40.6	3.7	55.4	63.7
	2015	54 316	51.7	10.3	39.3	3.3	47.5	52.2
	2016	57 821	50.1	10.6	40.6	3.2	41.4	45.9
	2017	61 838	51.3	11.7	40.0	3.0	40.4	46.3
Paraguay <sup>7</sup> ..... (Guarani)	1970	66 211	66.2	13.4	16.0	1.5	23.5	20.6
	1975	168 300	64.2	9.4	22.8	5.7	20.8	23.8
	1980	495 305	60.9	9.2	30.0	4.1	21.8	25.6
	1985	1 231 849	64.8	9.6	22.7	3.3	34.9	33.6
	1990	5 721 774	66.0	9.2	24.2	2.9	52.4	50.4
	1995	15 833 000	75.8	10.0	23.7	2.3	59.4	71.2
	2000	24 737 000	79.2	12.7	17.5	1.3	38.1	48.8
	2005	53 962 327	61.5	9.3	16.6	0.4	58.2	46.0
	2010	94 934 255	69.8	10.4	15.9	0.3	55.1	51.5
	2011	105 203 214	70.1	10.6	16.4	0.7	52.5	50.3
	2012	108 832 260	71.1	12.7	15.1	-0.1	49.9	48.7
	2013	125 152 245	67.6	12.3	15.1	0.3	49.6	44.8
	2014	137 797 686	69.1	12.3	15.9	0.4	45.2	42.9
	2015	142 003 380	69.6	12.8	16.4	0.4	42.3	41.5
	2016	155 509 318	67.9	11.9	17.7	0.3	41.7	39.5
	2017	165 393 694	69.7	11.8	19.1	0.4	41.8	42.8
Peru..... (Nuevo Sol)	1970	226 (u)	71.4	17.4	13.4	-0.1	22.6	20.2
	1975	536 (u)	75.2	17.5	20.2	0.9	13.7	27.7
	1980	4 809 (u)	62.2	15.9	21.5	2.0	28.3	28.1
	1985	159 (t)	63.2	16.1	19.6	-1.1	25.3	19.3
	1990	5 471	71.2	11.6	19.2	-1.1	15.2	14.6
	1995	120 263	71.1	9.9	24.0	0.8	12.6	18.3
	2000	180 584	70.9	11.5	19.7	0.0	16.8	18.8

**Table 2. Gross Domestic Product by Type of Expenditure:  
Individual Countries or Areas**

Major area, region and country	Year	Gross Domestic Product (at current prices) Million	Percentage Distribution					
			Household final consumption expenditure 1	General government final consumption expenditure 2	Gross fixed capital formation 3	Changes in inventories 4	Exports of goods and services 5	Imports of goods and services 6
	2005	250 749	64.9	11.4	17.1	0.2	26.8	20.5
	2010	416 784	61.7	10.5	23.5	0.2	27.8	23.8
	2011	473 049	60.4	10.4	23.3	0.9	30.5	25.5
	2012	508 131	62.2	10.9	25.0	-0.4	27.4	25.2
	2013	543 670	63.1	11.5	25.3	0.3	24.8	25.0
	2014	570 868	64.3	12.7	24.5	0.1	22.6	24.2
	2015	604 802	65.1	13.2	23.1	1.2	21.3	23.9
	2016	646 803	64.8	13.4	21.5	0.6	22.4	22.8
	2017	689 277	64.0	13.4	20.6	0.3	24.3	22.6
Puerto Rico..... (US Dollar)	1970	5 106	74.4	15.2	27.8	1.0	44.3	62.8
	1975	8 313	79.4	19.4	25.0	1.7	48.8	75.1
	1980	14 639	74.9	15.6	14.1	2.8	66.1	73.9
	1985	20 574	74.6	14.9	11.4	0.8	68.5	70.4
	1990	31 034	65.2	14.3	15.4	1.3	76.8	73.2
	1995	43 246	61.1	13.7	15.2	1.5	69.7	61.3
	2000	62 569	58.9	11.6	18.9	0.5	73.2	63.2
	2005	83 915	56.1	12.0	14.2	0.4	81.7	64.4
	2010	98 381	57.7	11.0	9.1	0.1	75.5	53.4
	2011	100 352	58.0	10.5	9.6	0.5	76.3	54.8
	2012	101 565	60.0	10.6	10.2	0.1	73.6	54.5
	2013	102 450	61.0	10.3	9.4	0.1	73.0	53.8
	2014	102 446	60.4	10.8	8.8	0.1	72.8	52.9
	2015	103 376	59.6	8.8	8.5	0.1	75.3	52.4
	2016	103 961	59.2	8.3	7.8	0.1	76.7	52.1
	2017	104 219	59.1	8.7	7.4	0.1	76.9	52.2
Saint Kitts and Nevis..... (East Caribbean Dollar)	1970	50	89.2	18.2	19.1	...	42.4	69.0
	1975	111	77.0	16.4	12.7	...	63.2	69.3
	1980	183	84.5	9.4	27.5	...	47.4	68.9
	1985	286	79.9	11.6	25.0	...	40.7	57.3
	1990	564	70.3	10.0	43.7	...	39.5	63.4
	1995	809	69.5	10.9	37.5	...	39.5	57.5
	2000	1 134	64.6	11.0	51.5	...	36.4	63.0
	2005	1 467	54.5	17.8	42.2	...	41.7	56.2
	2010	1 904	75.8	17.6	33.5	...	29.5	56.5
	2011	2 034	75.9	16.6	28.0	...	32.0	52.5
	2012	1 983	70.5	19.1	26.4	...	36.1	52.3
	2013	2 130	67.5	19.3	28.0	...	39.0	53.9
	2014	2 296	65.7	18.9	29.4	...	37.2	51.2
	2015	2 336	66.4	19.3	30.7	...	37.7	54.1
	2016	2 429	69.7	19.1	31.6	...	36.0	56.4
	2017	2 513	67.3	19.1	30.6	...	37.0	53.9
Saint Lucia..... (East Caribbean Dollar)	1970	68	77.4	17.5	37.5	3.5	47.8	83.1
	1975	172	78.3	18.8	40.7	5.4	41.8	85.1
	1980	409	84.5	12.7	30.3	...	59.0	83.0
	1985	672	76.1	14.2	18.3	...	46.6	53.9
	1990	1 255	77.9	11.1	22.0	...	61.3	69.9
	1995	1 667	65.5	12.8	22.0	...	62.3	62.9
	2000	2 112	68.5	13.7	26.7	...	48.2	57.0
	2005	2 526	66.2	12.4	28.8	...	56.1	63.6
	2010	3 732	75.2	12.5	25.2	...	44.1	57.0
	2011	3 883	79.0	12.6	25.3	...	39.8	56.8
	2012	3 878	72.5	13.4	24.4	...	42.0	52.3
	2013	3 968	73.6	13.0	23.5	...	41.4	50.1
	2014	4 095	75.9	13.6	20.1	...	41.7	49.0
	2015	4 381	70.1	12.5	20.7	...	40.8	42.4
	2016	4 416	74.5	12.6	22.5	...	37.5	45.1
	2017	4 639	60.7	20.0	22.9	...	39.2	45.1
Sint Maarten (Dutch part)..... (Netherlands Antillean Guilder)	2005	1 267	82.5	15.5	9.1	...	127.0	133.6
	2010	1 605	75.3	15.5	8.9	...	104.0	103.9
	2011	1 676	69.4	16.0	8.2	...	110.0	103.6
	2012	1 765	59.6	17.7	13.6	...	113.3	104.2
	2013	1 831	63.8	16.8	14.1	...	121.3	116.1

**Table 2. Gross Domestic Product by Type of Expenditure:  
Individual Countries or Areas**

Major area, region and country	Year	Gross Domestic Product (at current prices) Million	Percentage Distribution					
			Household final consumption expenditure 1	General government final consumption expenditure 2	Gross fixed capital formation 3	Changes in inventories 4	Exports of goods and services 5	Imports of goods and services 6
	2014	1 894	66.2	17.4	21.3	...	118.3	123.2
	2015	1 909	61.2	16.8	14.0	...	114.4	106.4
	2016	1 919	64.9	17.3	14.3	...	109.0	105.6
	2017	1 815	72.4	19.4	17.7	...	92.0	101.5
St. Vincent and the Grenadines..... (East Caribbean Dollar)	1970	42	93.6	21.0	22.7	...	24.5	55.3
	1975	83	103.3	22.3	23.1	...	19.9	60.2
	1980	189	90.7	20.1	33.7	...	47.3	83.7
	1985	360	59.6	17.0	21.5	2.8	61.7	61.6
	1990	632	70.6	18.0	25.5	1.1	55.6	60.1
	1995	843	66.0	17.4	25.9	...	43.6	51.6
	2000	1 070	61.3	16.7	23.4	...	45.3	46.7
	2005	1 487	75.7	15.6	25.1	...	36.4	52.9
	2010	1 839	81.9	19.3	29.0	0.9	27.4	57.1
	2011	1 825	81.5	21.7	25.4	0.3	27.4	55.7
	2012	1 871	83.4	21.5	25.4	2.1	27.9	57.9
	2013	1 947	84.3	21.6	26.9	1.2	26.1	58.4
	2014	1 960	85.1	20.9	25.0	...	25.5	56.6
	2015	2 043	78.6	22.2	25.9	...	25.5	52.2
	2016	2 071	76.5	22.3	26.6	...	25.7	51.1
	2017	2 106	75.5	22.4	26.4	...	25.7	50.1
Suriname..... (Surinam Dollar)	1970	672 (t)	53.4	23.4	18.4	...	56.7	52.9
	1975	1 138 (t)	52.8	20.9	27.1	5.3	62.1	68.1
	1980	1 944 (t)	57.6	21.3	21.5	4.9	68.8	74.2
	1985	2 136 (t)	55.0	33.7	17.9	-3.4	36.7	39.9
	1990	4 750 (t)	56.7	25.8	15.0	2.0	22.4	21.7
	1995	374	20.3	24.8	32.9	5.8	75.1	65.8
	2000	1 530	57.6	14.3	43.1	...	49.2	60.0
	2005	5 991	53.7	12.3	45.6	...	51.3	59.3
	2010	11 993	35.9	13.3	37.5	-1.3	52.5	38.4
	2011	14 452	37.6	12.5	43.4	0.2	51.2	44.8
	2012	16 434	36.7	13.0	42.7	0.7	49.3	42.3
	2013	16 981	36.8	12.9	41.2	-0.2	51.0	41.9
	2014	17 294	37.0	12.8	42.4	0.2	50.5	43.0
	2015	16 491	36.8	12.9	42.1	0.2	50.3	42.4
	2016	20 420	36.9	12.9	41.9	0.1	50.6	42.4
	2017	28 507	36.9	12.9	42.1	0.2	50.5	42.6
Trinidad and Tobago..... (Trinidad and Tobago Dollar)	1970	1 639	61.9	13.1	20.9	4.9	46.3	49.1
	1975	5 285	43.9	12.3	20.5	6.9	57.4	41.5
	1980	14 925	47.3	12.1	28.1	2.5	54.6	46.0
	1985	18 021	56.1	22.7	20.2	-1.5	35.3	33.5
	1990	21 479	54.8	16.2	13.8	0.0	49.1	33.5
	1995	31 609	48.8	15.9	18.9	1.8	53.8	39.2
	2000	51 229	57.4	12.0	15.6	1.2	59.2	45.3
	2005	100 403	31.4	11.6	28.6	1.5	65.8	39.0
	2010	140 654	47.8	10.6	18.4	...	53.7	30.5
	2011	162 556	45.6	9.1	17.6	...	70.6	42.9
	2012	164 745	50.3	9.6	18.1	...	69.5	47.6
	2013	171 235	46.8	9.9	17.4	...	70.3	44.4
	2014	174 327	48.7	11.6	18.5	...	60.5	39.3
	2015	155 625	56.4	13.4	21.3	...	52.0	43.2
	2016	148 745	68.5	13.7	19.7	...	40.8	42.6
	2017	149 685	61.4	13.6	16.1	...	48.5	39.6
Turks and Caicos Islands..... (US Dollar)	1970	9 775 (t)	49.2	28.1	30.1	...	61.3	69.3
	1975	18	49.2	28.1	30.1	...	61.3	69.3
	1980	32	49.2	28.1	30.2	...	61.4	69.4
	1985	58	49.5	28.1	30.3	...	61.5	69.8
	1990	106	51.0	27.6	30.8	...	62.2	71.9
	1995	191	57.0	25.7	32.9	...	64.1	79.7
	2000	319	30.8	15.2	26.3	...	78.5	50.8
	2005	579	43.0	17.2	38.7	...	63.9	62.7
	2010	687	24.0	24.7	20.4	...	81.5	50.7
	2011	729	39.4	22.3	14.5	...	77.8	54.0

**Table 2. Gross Domestic Product by Type of Expenditure:  
Individual Countries or Areas**

Major area, region and country	Year	Gross Domestic Product (at current prices) Million	Percentage Distribution					
			Household final consumption expenditure 1	General government final consumption expenditure 2	Gross fixed capital formation 3	Changes in inventories 4	Exports of goods and services 5	Imports of goods and services 6
	2012	716	46.5	20.2	16.3	...	76.8	59.5
	2013	741	36.4	22.3	17.0	...	78.2	54.4
	2014	824	39.5	20.9	15.4	...	75.2	54.2
	2015	894	39.9	20.7	15.9	...	75.0	54.8
	2016	950	38.2	21.1	15.9	...	75.4	53.9
	2017	1 017	39.2	20.9	15.8	...	75.2	54.3
Uruguay.....	1970	629 (t)	71.5	14.3	15.9	2.3	11.0	13.9
(Peso Uruguayo)	1975	8 551 (t)	73.4	12.8	18.5	2.9	14.6	20.4
	1980	97	72.8	11.7	23.2	4.3	13.6	21.3
	1985	529	70.9	12.9	10.7	1.9	22.7	20.8
	1990	10 805	71.5	12.4	12.0	0.2	22.2	19.8
	1995	135 311	75.4	10.6	15.0	2.0	16.1	18.8
	2000	276 152	76.5	12.4	14.3	0.1	16.7	20.0
	2005	425 018	69.4	10.9	16.5	1.2	30.4	28.5
	2010	808 079	67.0	12.6	19.1	0.3	26.3	25.4
	2011	926 356	66.8	12.8	19.1	1.8	26.4	26.8
	2012	1 041 211	67.0	13.3	22.2	0.8	25.9	29.1
	2013	1 178 332	67.0	13.5	21.8	0.6	23.4	26.4
	2014	1 330 508	67.1	13.7	21.4	-0.2	23.5	25.5
	2015	1 455 848	66.8	13.8	19.8	-0.1	22.5	22.9
	2016	1 589 195	66.1	14.5	19.0	-1.2	21.4	19.9
	2017	1 697 075	66.8	14.3	16.7	-1.0	21.6	18.4
Venezuela (Bolivarian Republic of).....	1970	61	37.6	19.8	33.8	13.3	22.1	17.5
(Bolívar Fuerte)	1975	138	33.4	20.5	39.5	8.5	31.2	23.4
	1980	297	37.8	21.3	38.5	0.0	31.6	23.5
	1985	450	44.8	20.2	23.6	0.8	25.7	15.9
	1990	2 206	46.6	16.8	19.2	-5.8	40.6	20.4
	1995	13 243	54.1	14.8	22.4	1.4	27.9	22.1
	2000	79 656	51.7	12.4	21.0	3.2	29.7	18.1
	2005	304 087	46.8	11.1	20.3	2.7	39.7	20.5
	2010	1 016 830	55.9	11.2	18.7	3.3	28.5	17.6
	2011	1 357 490	55.2	11.5	17.7	5.3	29.9	19.7
	2012	1 635 450	59.3	12.2	20.3	6.3	26.2	24.2
	2013	2 245 840	65.1	12.4	22.2	5.1	24.8	29.5
	2014	3 031 242	75.3	14.6	21.6	3.2	16.7	31.4
	2015	6 025 330	121.3	12.9	39.5	2.6	7.7	84.0
	2016	23 751 862	107.6	11.0	23.0	-9.8	4.4	32.3
	2017	293 407 371	85.3	10.4	7.9	0.7	9.5	10.3
Northern America								
Bermuda.....	1970	266	68.2	9.8	14.1	-0.2	51.3	42.6
(Bermudian Dollar)	1975	492	68.2	9.8	14.7	-0.2	51.2	43.0
	1980	902	67.5	9.6	17.6	-0.2	51.5	44.5
	1985	1 428	65.7	11.7	20.9	-0.3	47.2	43.0
	1990	2 035	68.6	12.3	17.1	-0.2	47.5	43.4
	1995	2 557	65.1	11.9	14.1	-0.2	46.0	37.1
	2000	3 480	53.9	10.9	19.5	0.6	46.8	40.9
	2005	4 868	51.2	15.5	17.2	0.0	46.5	31.4
	2010	5 853	50.7	18.1	13.0	...	49.7	30.3
	2011	5 608	51.4	18.3	12.5	...	51.1	30.1
	2012	5 568	52.4	18.7	11.2	...	50.1	29.9
	2013	5 647	52.0	18.1	11.1	...	51.1	31.4
	2014	5 670	53.0	16.8	12.1	...	50.8	32.1
	2015	5 891	52.4	16.3	11.9	...	49.6	29.6
	2016	6 093	51.9	16.2	12.7	...	48.8	29.8
	2017	6 269	51.4	16.0	13.7	...	50.0	30.5
Canada.....	1970	91 843	55.5	20.8	21.7	0.3	21.9	19.4
(Canadian Dollar)	1975	176 824	54.2	22.1	24.7	0.8	22.0	23.7
	1980	320 190	53.2	21.6	23.7	-0.2	27.6	25.7
	1985	498 075	53.9	22.1	20.8	0.8	27.6	25.3
	1990	692 997	55.7	22.7	21.8	-0.4	25.1	24.9
	1995	828 973	55.7	21.7	18.4	1.0	36.1	33.0

**Table 2. Gross Domestic Product by Type of Expenditure:  
Individual Countries or Areas**

Major area, region and country	Year	Gross Domestic Product (at current prices) Million	Percentage Distribution					
			Household final consumption expenditure 1	General government final consumption expenditure 2	Gross fixed capital formation 3	Changes in inventories 4	Exports of goods and services 5	Imports of goods and services 6
	2000	1 102 380	54.4	19.2	19.7	1.0	44.2	38.6
	2005	1 417 028	54.2	19.1	21.9	0.8	36.8	32.9
	2010	1 662 130	56.9	21.5	23.5	0.0	29.1	31.0
	2011	1 769 921	55.9	21.2	23.6	0.6	30.6	31.8
	2012	1 822 808	56.0	21.1	24.6	0.4	30.2	32.2
	2013	1 897 531	55.9	20.8	24.2	0.7	30.2	31.8
	2014	1 990 183	55.8	20.3	24.4	0.5	31.5	32.5
	2015	1 985 829	57.8	20.9	23.9	0.0	31.6	34.1
	2016	2 023 824	58.5	21.1	23.0	0.0	31.2	33.6
	2017	2 137 528	58.1	20.7	22.8	0.8	31.0	33.4
Greenland..... (Danish Krone)	1970	570	113.2	25.6	46.4	...	31.3	116.6
	1975	1 326	67.1	20.3	41.3	...	65.2	93.8
	1980	2 932	79.3	38.7	27.1	...	60.6	105.7
	1985	4 781	80.0	44.0	20.8	...	65.4	110.1
	1990	6 891	33.6	45.6	19.0	...	68.9	67.1
	1995	7 401	44.9	46.1	16.3	...	47.8	55.1
	2000	9 434	42.9	44.8	25.0	...	39.7	52.4
	2005	11 093	47.6	45.8	24.2	...	41.1	58.6
	2010	14 078	43.2	46.8	52.4	...	34.1	76.4
	2011	14 412	43.9	46.7	64.0	...	38.0	92.5
	2012	15 117	42.5	45.8	37.7	...	37.5	63.5
	2013	15 080	42.6	47.9	30.1	...	37.7	58.2
	2014	15 951	41.7	45.8	22.6	...	38.5	48.6
	2015	16 814	39.7	44.2	24.0	...	37.6	45.5
	2016	18 267	37.2	42.3	24.1	...	41.1	44.7
	2017	18 499	37.3	43.4	22.7	...	40.2	43.7
United States..... (US Dollar)	1970	1 073 303	60.3	18.0	21.2	0.2	5.6	5.2
	1975	1 684 904	61.2	17.6	20.6	-0.4	8.2	7.3
	1980	2 857 307	61.3	15.9	23.5	-0.2	9.8	10.3
	1985	4 338 979	62.5	15.9	23.7	0.5	7.0	9.6
	1990	5 963 144	63.9	15.9	21.3	0.2	9.3	10.6
	1995	7 639 749	65.0	14.9	20.9	0.4	10.6	11.8
	2000	10 252 347	66.0	14.0	23.1	0.5	10.7	14.4
	2005	13 036 637	67.1	15.1	22.9	0.4	10.0	15.5
	2010	14 992 052	67.9	16.7	18.4	0.4	12.3	15.7
	2011	15 542 582	68.5	16.2	18.8	0.3	13.5	17.3
	2012	16 197 007	68.0	15.5	19.6	0.4	13.5	17.0
	2013	16 784 851	67.4	15.1	19.8	0.6	13.5	16.5
	2014	17 521 747	67.5	14.6	20.3	0.5	13.5	16.4
	2015	18 219 297	67.5	14.3	20.3	0.7	12.4	15.3
	2016	18 707 189	68.2	14.2	20.2	0.2	11.9	14.6
	2017	19 485 394	68.4	14.0	20.5	0.1	12.1	15.0
Asia								
Afghanistan..... (Afghani)	1970	79	90.2	6.5	5.5	...	9.8	11.9
	1975	106	85.6	6.2	9.8	...	12.7	14.3
	1980	161	83.7	6.0	13.2	...	11.5	14.4
	1985	168	83.5	6.0	13.3	...	11.5	14.4
	1990	183	83.5	6.0	13.4	...	11.5	14.4
	1995	2 697	101.2	7.3	12.8	...	23.1	44.4
	2000	167 261	119.1	8.6	12.2	...	34.7	74.5
	2005	327 745	115.7	10.0	21.8	...	26.0	73.6
	2010	746 859	97.4	14.0	17.5	...	9.8	43.9
	2011	896 162	91.4	12.3	15.8	...	5.8	42.2
	2012	1 086 198	84.1	12.1	16.4	...	5.4	49.8
	2013	1 196 728	80.6	11.7	16.7	...	6.1	48.3
	2014	1 221 127	79.8	12.3	17.6	...	6.4	44.5
	2015	1 260 050	82.9	12.1	19.0	...	6.9	48.5
	2016	1 373 275	81.6	12.0	17.2	...	6.7	47.6
	2017	1 486 674	81.4	12.1	17.9	...	6.7	46.9



**Table 2. Gross Domestic Product by Type of Expenditure:  
Individual Countries or Areas**

Major area, region and country	Year	Gross Domestic Product (at current prices) Million	Percentage Distribution					
			Household final consumption expenditure 1	General government final consumption expenditure 2	Gross fixed capital formation 3	Changes in inventories 4	Exports of goods and services 5	Imports of goods and services 6
Armenia..... (Armenian Dram)	1990	50	50.1	16.8	44.3	2.8	35.0	46.3
	1995	556 946	104.8	9.6	16.2	2.2	26.8	61.0
	2000	1 099 842	95.7	10.1	18.5	0.1	26.2	49.6
	2005	2 391 859	74.4	9.0	29.8	0.5	32.3	42.4
	2010	3 690 038	80.8	11.2	33.5	-0.7	23.4	44.4
	2011	4 028 887	82.5	11.1	26.1	1.1	26.6	46.4
	2012	4 266 461	87.2	10.9	23.6	1.7	27.6	48.4
	2013	4 555 638	87.2	11.9	21.2	1.1	28.4	48.2
	2014	4 828 626	85.5	12.1	20.0	0.9	28.6	47.0
	2015	5 043 633	78.1	13.1	20.6	0.1	29.7	41.9
	2016	5 067 294	77.3	13.5	17.4	0.7	33.1	42.8
	2017	5 568 902	77.3	14.2	17.3	1.7	38.1	50.4
Azerbaijan..... (Azerbaijani Manat)	1990	293 (t)	52.6	17.6	20.3	6.3	43.9	39.2
	1995	2 134	84.3	12.8	15.6	8.1	32.5	53.4
	2000	4 718	64.4	15.2	23.1	-2.5	40.2	38.4
	2005	12 523	42.1	10.4	41.3	0.2	62.9	52.9
	2010	42 465	39.4	10.9	18.2	-0.1	54.3	20.7
	2011	52 082	37.3	10.1	20.2	0.1	56.4	24.1
	2012	54 744	39.5	10.5	22.5	-0.1	53.0	25.3
	2013	58 182	41.9	10.3	25.8	-0.1	48.4	26.3
	2014	59 014	45.4	10.9	27.4	0.1	43.3	26.2
	2015	54 380	56.7	12.4	27.8	0.1	37.8	34.8
	2016	60 425	58.7	12.8	25.0	0.6	46.4	43.6
	2017	70 135	57.6	11.5	23.6	0.5	48.7	42.0
Bahrain..... (Bahraini Dinar)	1970	201	67.7	11.0	33.9	-4.8	85.1	88.9
	1975	468	65.6	12.4	22.8	-0.3	89.9	89.6
	1980	1 419	52.6	11.1	28.5	16.9	80.8	89.3
	1985	1 683	43.6	25.1	27.9	4.5	67.1	71.2
	1990	1 846	53.3	21.6	23.2	-3.0	80.4	79.0
	1995	2 552	49.5	19.1	20.2	1.3	70.7	60.7
	2000	3 408	44.7	16.0	16.4	0.4	79.2	56.6
	2005	6 004	39.7	13.7	25.7	1.4	83.9	64.4
	2010	9 668	41.2	12.9	26.0	1.2	69.5	50.9
	2011	10 820	39.1	13.8	21.1	1.3	99.4	74.7
	2012	11 562	38.0	15.4	26.8	1.3	102.1	83.7
	2013	12 235	40.8	15.6	24.8	1.2	104.8	87.1
	2014	12 554	40.5	16.1	25.6	1.2	96.1	79.5
	2015	11 703	45.1	17.6	24.0	2.5	82.4	71.7
	2016	12 118	45.0	17.0	25.9	3.7	73.8	65.4
	2017	13 283	45.2	17.1	26.0	3.7	77.8	69.8
	Bangladesh..... (Taka)	1970	45 099	98.4	1.3	5.6	...	5.8
1975		164 008	95.8	1.5	8.7	0.2	2.2	6.3
1980		258 535	85.7	4.3	21.3	0.6	5.4	15.3
1985		536 630	86.8	3.9	18.0	0.5	5.8	13.9
1990		972 648	84.6	4.5	20.2	-2.0	6.3	14.0
1995		1 525 180	82.0	4.6	19.1	...	10.9	17.3
2000		2 370 860	77.5	4.6	23.0	...	14.0	19.2
2005		3 707 070	74.4	5.5	24.5	...	16.6	23.0
2010		7 975 387	74.1	5.1	26.2	...	16.0	21.8
2011		9 158 288	74.3	5.1	27.4	...	19.9	27.5
2012		10 552 040	73.7	5.0	28.3	...	20.2	27.9
2013		11 989 232	72.8	5.1	28.4	...	19.5	26.8
2014		13 436 744	72.6	5.3	28.6	...	19.0	25.5
2015		15 158 022	72.4	5.4	28.9	...	17.2	25.7
2016		17 328 637	69.1	5.9	29.7	...	16.6	21.3
2017		19 758 154	68.7	6.0	30.5	...	15.0	20.3
Bhutan..... (Ngultrum)		1970	463	73.2	21.4	33.2	-0.9	14.4
	1975	727	73.1	21.4	33.2	-0.9	14.4	43.1
	1980	1 011	70.3	23.7	32.5	-1.3	14.1	39.0
	1985	2 130	66.0	23.3	43.1	0.4	14.7	50.2
	1990	4 789	54.2	17.5	31.8	4.5	28.9	33.0

**Table 2. Gross Domestic Product by Type of Expenditure:  
Individual Countries or Areas**

Major area, region and country	Year	Gross Domestic Product (at current prices) Million	Percentage Distribution					
			Household final consumption expenditure 1	General government final consumption expenditure 2	Gross fixed capital formation 3	Changes in inventories 4	Exports of goods and services 5	Imports of goods and services 6
	1995	9 376	41.6	18.6	46.3	2.4	38.9	43.9
	2000	19 736	47.7	21.9	50.0	-1.8	29.4	48.3
	2005	36 112	40.4	21.9	52.1	0.0	38.2	64.4
	2010	72 497	43.8	20.0	61.2	0.5	42.5	70.7
	2011	84 950	41.1	20.1	68.0	-0.4	41.2	70.5
	2012	97 453	43.8	19.2	68.0	-0.1	38.7	63.0
	2013	105 378	50.6	17.3	46.5	-0.5	40.5	62.3
	2014	119 546	52.5	16.9	53.5	-1.8	36.3	57.3
	2015	132 081	56.8	17.8	54.2	-0.3	33.2	61.7
	2016	148 679	50.9	16.9	55.0	0.6	29.7	53.1
	2017	166 868	36.2	16.9	57.4	0.7	29.5	42.4
Brunei Darussalam..... (Brunei Dollar)	1970	689	15.7	9.1	3.9	0.1	90.8	19.6
	1975	3 480	17.3	11.0	4.9	0.1	90.1	23.4
	1980	13 255	8.3	7.0	3.0	0.1	93.4	11.7
	1985	9 737	9.2	15.7	11.9	0.1	61.3	16.6
	1990	7 070	16.8	21.8	27.7	0.2	51.2	31.7
	1995	7 435	23.3	26.4	54.3	0.4	49.4	47.5
	2000	11 464	15.8	25.5	19.2	0.3	55.7	30.5
	2005	17 578	14.3	18.2	16.8	0.1	58.1	23.2
	2010	18 690	14.7	22.2	23.5	0.2	67.4	28.0
	2011	23 303	12.8	18.7	25.9	0.1	69.5	30.0
	2012	23 802	13.8	18.4	32.8	0.1	70.2	35.5
	2013	22 639	15.3	20.2	39.5	0.1	68.0	42.9
	2014	21 664	15.5	21.4	27.3	0.2	68.2	34.2
	2015	17 778	19.8	25.1	35.0	0.2	52.2	37.7
	2016	15 748	21.2	26.2	34.4	0.3	49.6	37.7
	2017	16 748	20.5	26.5	34.6	0.2	49.6	35.6
Cambodia..... (Riel)	1970	12 944	95.0	4.0	9.3	...	2.3	14.4
	1975	10 674	95.0	4.0	9.3	...	2.3	14.4
	1980	10 149	95.0	4.0	9.3	...	2.2	14.3
	1985	20 508	95.9	3.6	9.3	...	1.6	13.9
	1990	723 653	90.4	7.2	8.3	...	2.4	8.4
	1995	8 110 680	90.9	5.1	13.2	0.2	32.7	43.9
	2000	14 082 638	88.8	5.2	18.3	-0.8	49.8	61.8
	2005	25 754 300	84.3	5.8	18.9	-0.4	64.1	72.7
	2010	47 048 000	81.3	6.3	16.2	1.2	54.1	59.5
	2011	52 068 700	82.9	6.0	16.0	1.1	54.1	59.5
	2012	56 616 800	80.2	5.8	17.4	1.2	58.0	62.8
	2013	62 219 500	77.5	5.5	18.7	1.0	61.5	66.7
	2014	67 740 400	77.2	5.5	20.9	1.1	62.3	66.7
	2015	73 422 702	76.8	5.4	21.4	1.0	61.7	66.1
	2016	81 241 866	76.1	5.2	21.7	1.0	61.3	65.7
	2017	89 604 371	75.3	5.1	22.0	1.0	60.8	64.3
China..... (Yuan Renminbi)	1970	227 970	52.9	10.9	24.8	8.7	2.9	2.8
	1975	303 950	50.3	11.7	29.8	6.0	5.5	5.5
	1980	458 760	50.9	13.7	29.3	6.0	6.9	7.3
	1985	909 890	50.9	14.2	31.3	8.6	9.4	13.4
	1990	1 887 290	50.0	13.6	24.6	10.2	14.0	11.3
	1995	6 133 990	45.8	13.2	33.2	6.5	19.2	17.5
	2000	10 028 010	46.9	16.6	33.4	1.0	23.1	20.7
	2005	18 731 880	40.2	14.0	40.5	0.9	33.8	28.4
	2010	41 303 030	35.4	12.8	45.0	2.6	26.3	22.6
	2011	48 930 060	36.1	13.2	44.9	2.8	26.5	24.1
	2012	54 036 740	36.7	13.4	45.3	2.0	25.4	22.7
	2013	59 524 450	36.9	13.5	45.5	1.9	24.5	22.1
	2014	64 397 420	37.7	13.3	45.0	2.0	24.1	21.6
	2015	68 905 210	38.6	14.0	43.8	1.6	22.0	18.5
	2016	74 358 550	39.5	14.3	42.8	1.5	19.7	17.4
	2017	82 712 170	38.4	14.3	41.9	1.7	19.8	18.0
China, Hong Kong SAR..... (Hong Kong Dollar)	1970	23 106	66.2	5.7	19.7	0.7	93.2	85.5
	1975	49 589	65.5	6.0	21.5	1.5	83.4	77.8
	1980	143 619	60.0	5.6	32.2	2.6	88.7	89.3

**Table 2. Gross Domestic Product by Type of Expenditure:  
Individual Countries or Areas**

Major area, region and country	Year	Gross Domestic Product (at current prices) Million	Percentage Distribution					
			Household final consumption expenditure 1	General government final consumption expenditure 2	Gross fixed capital formation 3	Changes in inventories 4	Exports of goods and services 5	Imports of goods and services 6
	1985	278 128	61.5	7.0	21.0	0.5	103.9	93.9
	1990	599 256	57.5	6.8	26.2	1.0	117.3	108.7
	1995	1 119 006	62.2	8.0	30.2	4.1	126.2	130.7
	2000	1 337 501	58.6	9.4	26.5	1.1	126.0	121.6
	2005	1 412 125	57.5	9.2	21.4	-0.3	177.5	165.2
	2010	1 776 332	61.4	8.9	21.8	2.1	205.3	199.4
	2011	1 934 430	63.3	8.7	23.5	0.6	212.9	209.0
	2012	2 037 059	64.6	9.1	25.4	-0.2	215.8	214.7
	2013	2 138 305	66.1	9.3	24.1	-0.1	221.6	221.0
	2014	2 260 005	66.5	9.5	23.5	0.3	213.1	212.9
	2015	2 398 280	66.4	9.6	22.4	-0.9	195.9	193.5
	2016	2 490 703	66.2	9.9	21.5	0.0	187.0	184.7
	2017	2 662 637	67.0	9.8	22.0	0.4	187.8	187.0
China, Macao SAR..... (Pataca)	1970	1 007	59.0	5.9	20.1	3.0	113.0	100.9
	1975	2 278	58.9	5.9	20.1	3.0	113.0	100.9
	1980	5 135	59.1	5.8	20.0	3.3	113.0	101.3
	1985	10 789	56.0	7.3	20.0	2.9	106.9	93.2
	1990	25 835	45.7	10.3	22.5	0.5	99.0	78.0
	1995	55 743	41.1	9.6	26.1	0.5	74.5	51.7
	2000	53 938	46.0	12.6	10.3	0.1	90.0	59.0
	2005	96 872	31.9	9.8	25.0	0.7	84.9	52.3
	2010	225 051	23.4	8.2	12.5	0.8	87.8	32.7
	2011	294 347	21.1	7.1	12.4	1.5	90.7	32.7
	2012	343 818	20.4	6.9	13.6	1.1	91.1	33.1
	2013	411 865	19.2	6.5	13.3	0.7	90.6	30.4
	2014	442 070	20.0	7.0	18.8	0.8	84.9	31.6
	2015	362 213	26.1	9.6	24.6	0.5	77.9	38.7
	2016	362 265	26.4	10.4	21.7	0.0	76.1	34.5
	2017	404 199	24.2	9.9	18.5	0.0	79.4	32.0
Cyprus..... (Euro)	1970	434	76.4	7.4	31.7	1.0	53.7	63.7
	1975	492	82.0	13.5	26.2	4.0	50.3	76.1
	1980	1 442	63.8	10.5	45.0	0.8	64.7	85.4
	1985	2 807	61.0	10.9	35.8	1.0	69.8	79.8
	1990	4 846	57.3	13.4	32.4	0.4	73.7	77.2
	1995	7 596	61.9	12.4	25.3	1.3	66.8	67.6
	2000	10 805	61.9	15.1	20.3	0.2	70.0	67.5
	2005	15 039	61.6	16.5	21.6	0.8	55.7	56.2
	2010	19 300	65.0	18.4	22.4	1.5	50.2	57.5
	2011	19 731	65.1	19.0	19.0	-0.2	52.9	55.7
	2012	19 490	66.6	18.6	15.2	0.9	53.4	54.7
	2013	18 141	67.3	18.1	14.2	-1.0	58.6	57.2
	2014	17 610	69.5	16.4	11.8	0.6	62.0	60.3
	2015	17 746	69.5	16.1	13.5	0.7	64.5	64.3
	2016	18 490	68.7	15.3	17.7	-1.1	64.5	65.1
	2017	19 571	68.1	15.2	20.9	-0.6	65.0	68.5
D.P.R. of Korea..... (North Korean Won)	1970	12 663	...	...	...	...	5.4	8.3
	1975	20 768	...	...	...	...	5.4	8.3
	1980	25 389	...	...	...	...	5.4	8.3
	1985	30 447	...	...	...	...	5.4	8.3
	1990	31 904	...	...	...	...	7.5	11.8
	1995	10 329	...	...	...	...	3.8	5.7
	2000	22 807	...	...	...	...	4.2	10.0
	2005	1 801 509	...	...	...	...	6.0	11.1
	2010	1 405 640	...	...	...	...	5.9	11.1
	2011	1 513 244	...	...	...	...	5.9	11.1
	2012	1 594 937	...	...	...	...	5.9	11.1
	2013	1 638 599	...	...	...	...	5.9	11.1
	2014	1 717 737	...	...	...	...	5.9	11.1
	2015	1 751 302	...	...	...	...	5.9	11.1
	2016	1 809 042	...	...	...	...	5.9	11.1
	2017	1 870 904	...	...	...	...	5.9	11.1

**Table 2. Gross Domestic Product by Type of Expenditure:  
Individual Countries or Areas**

Major area, region and country	Year	Gross Domestic Product (at current prices) Million	Percentage Distribution					
			Household final consumption expenditure 1	General government final consumption expenditure 2	Gross fixed capital formation 3	Changes in inventories 4	Exports of goods and services 5	Imports of goods and services 6
Georgia..... (Lari)	1990	15 (t)	63.2	16.8	23.7	7.0	40.0	45.7
	1995	3 694	83.2	8.0	19.3	4.7	14.0	28.5
	2000	6 043	90.5	8.5	25.4	1.1	23.0	39.7
	2005	11 621	67.0	17.3	28.1	5.4	33.7	51.6
	2010	20 743	75.2	21.1	19.3	2.3	35.0	52.8
	2011	24 344	74.2	18.2	22.5	3.7	36.2	54.8
	2012	26 167	73.0	17.7	24.8	4.1	38.2	57.8
	2013	26 847	71.5	16.7	21.9	2.8	44.7	57.6
	2014	29 150	71.0	16.7	25.8	4.0	42.9	60.5
	2015	31 756	68.2	17.9	28.4	3.1	44.7	62.3
	2016	34 028	64.6	18.4	30.3	2.4	43.6	59.3
2017	38 042	62.8	17.1	29.5	2.4	50.4	62.2	
India..... (Indian Rupee)	1970	453 081	79.4	8.6	16.7	3.7	3.9	4.0
	1975	826 752	77.0	9.1	19.3	5.6	5.8	6.9
	1980	1 427 724	76.0	9.4	22.1	2.9	6.3	9.6
	1985	2 752 757	71.1	10.8	23.6	5.3	5.4	7.9
	1990	5 621 485	65.0	11.2	26.5	3.7	7.2	8.7
	1995	11 767 030	61.9	10.3	28.0	3.8	11.1	12.3
	2000	20 660 823	62.9	12.0	25.0	1.2	13.5	14.4
	2005	36 321 250	57.4	10.4	33.9	2.5	19.6	22.4
	2010	76 344 720	54.7	11.0	35.4	4.4	22.4	26.9
	2011	87 363 287	56.2	11.1	37.2	1.7	24.5	31.1
	2012	99 440 131	56.5	10.7	36.2	2.5	24.5	31.3
	2013	112 335 216	57.6	10.3	32.7	1.0	25.4	28.4
	2014	124 679 593	58.1	10.4	31.8	1.8	23.0	26.0
	2015	137 640 373	58.8	10.4	29.9	2.3	19.8	22.1
2016	152 537 135	59.0	10.9	29.7	0.9	19.3	21.0	
2017	167 731 450	59.1	11.4	30.0	0.6	19.0	22.0	
Indonesia..... (Rupiah)	1970	3 787 867	73.9	8.1	12.4	0.6	12.6	14.4
	1975	14 789 993	64.1	8.9	17.9	0.9	21.6	19.8
	1980	53 163 493	56.1	9.3	18.4	0.9	28.8	19.7
	1985	113 468 718	54.7	10.1	20.3	5.7	20.9	18.2
	1990	246 674 584	52.7	8.0	25.0	3.4	23.9	21.1
	1995	531 696 932	56.5	7.0	25.0	4.5	24.8	24.6
	2000	1 479 724 635	61.3	6.5	19.2	3.4	40.5	29.8
	2005	2 953 850 193	64.0	8.0	22.9	2.6	33.7	29.3
	2010	6 864 133 100	56.2	9.0	31.0	1.9	24.3	22.4
	2011	7 831 726 000	55.4	9.1	31.3	1.7	26.3	23.9
	2012	8 615 704 500	56.4	9.2	32.7	2.4	24.6	25.0
	2013	9 546 134 000	56.8	9.5	32.0	1.9	23.9	24.7
	2014	10 569 705 300	57.1	9.4	32.5	2.1	23.7	24.4
	2015	11 526 332 800	57.5	9.7	32.8	1.3	21.2	20.8
2016	12 406 774 100	57.8	9.5	32.6	1.3	19.1	18.3	
2017	13 588 797 300	57.3	9.1	32.2	1.3	20.4	19.2	
Iran (Islamic Republic of)..... (Iranian Rial)	1970	831 451	57.7	17.4	36.8	3.8	18.5	21.2
	1975	3 529 378	45.5	23.8	42.2	-0.8	40.7	35.4
	1980	6 753 980	57.7	21.0	36.9	10.9	13.7	28.7
	1985	15 808 050	67.0	15.9	32.9	-8.6	8.9	14.3
	1990	37 986 542	67.9	10.8	27.0	6.0	13.3	23.8
	1995	197 370 155	50.0	14.3	24.7	5.5	21.7	13.5
	2000	639 664 897	48.8	13.5	30.7	5.0	21.1	19.4
	2005	2 029 907 700	41.2	12.1	28.6	10.2	30.3	24.1
	2010	5 035 812 300	42.9	10.8	27.4	12.9	24.4	19.4
	2011	6 396 330 900	43.4	9.6	26.8	10.1	25.6	17.6
	2012	7 341 942 700	47.7	9.5	28.3	12.0	24.1	23.2
	2013	9 933 967 900	45.6	9.2	25.4	13.3	26.9	23.4
	2014	11 517 487 600	46.3	10.3	26.1	13.9	23.1	21.5
	2015	11 414 167 000	50.3	12.7	22.7	11.3	19.7	19.3
	2016	13 151 259 100	49.4	13.3	20.3	12.9	22.4	20.8
2017	15 316 529 600	47.6	13.4	19.7	15.0	24.9	23.8	

**Table 2. Gross Domestic Product by Type of Expenditure:  
Individual Countries or Areas**

Major area, region and country	Year	Gross Domestic Product (at current prices) Million	Percentage Distribution					
			Household final consumption expenditure 1	General government final consumption expenditure 2	Gross fixed capital formation 3	Changes in inventories 4	Exports of goods and services 5	Imports of goods and services 6
Iraq..... (Iraqi Dinar)	1970	3 769	22.7	15.1	10.9	-4.0	71.9	16.6
	1975	12 265	14.9	12.2	20.1	-7.1	91.7	31.8
	1980	47 821	7.9	7.5	18.3	-8.8	95.1	20.1
	1985	46 458	22.6	13.4	16.4	1.9	160.3	114.8
	1990	69 855	21.3	12.1	16.4	0.7	118.6	69.1
	1995	5 820 020	66.3	21.6	3.5	1.4	24.1	16.8
	2000	40 470 980	16.8	14.7	3.6	32.5	93.9	61.6
	2005	53 386 429	51.7	27.5	19.1	11.4	74.9	84.6
	2010	137 051 310	52.6	22.4	19.2	-0.4	46.6	40.3
	2011	184 220 817	42.0	20.1	15.3	2.9	52.4	32.7
	2012	216 811 330	46.7	19.4	17.6	-1.8	52.2	34.1
	2013	241 506 072	44.0	19.8	22.8	0.0	44.9	31.4
	2014	232 292 193	47.9	20.6	24.0	-6.7	44.2	30.1
	2015	188 309 983	57.0	19.3	26.9	-2.6	35.7	36.3
	2016	190 927 900	57.9	24.0	20.8	-6.4	29.5	25.8
	2017	215 515 868	53.2	23.0	16.6	...	34.7	23.0
	Israel..... (New Israeli Sheqel)	1970	2 105 (t)	53.4	36.4	29.1	0.7	21.9
1975		9 174 (t)	50.2	42.0	31.1	0.8	24.2	46.7
1980		123	49.6	37.0	24.4	-0.2	37.4	47.8
1985		32 276	53.2	32.4	20.4	-0.4	37.3	43.3
1990		118 429	57.2	27.3	21.1	-0.5	29.9	35.0
1995		301 849	55.6	26.3	24.9	0.9	27.5	35.3
2000		539 197	53.0	24.3	21.2	1.6	35.6	35.7
2005		639 099	55.4	24.2	19.0	1.5	40.8	40.9
2010		873 922	56.7	22.7	18.4	...	35.0	32.9
2011		936 457	56.7	22.4	20.4	...	36.0	35.5
2012		992 649	56.1	22.7	21.2	...	36.0	36.0
2013		1 057 653	55.5	22.7	20.0	...	33.7	31.8
2014		1 109 185	55.4	22.6	20.1	...	32.4	30.5
2015		1 167 880	54.6	22.4	19.8	...	31.3	28.1
2016		1 226 592	55.0	22.3	20.9	...	29.9	28.1
2017		1 271 609	54.9	22.6	20.8	...	29.2	27.6
Japan..... (Yen)		1970	76 539 308	46.5	11.1	37.7	3.3	10.4
	1975	154 787 118	50.8	15.0	34.5	0.0	12.3	12.3
	1980	250 636 100	52.4	14.7	33.6	0.4	13.1	14.1
	1985	333 686 000	52.5	14.3	29.5	0.5	13.9	10.7
	1990	453 608 500	51.2	13.5	34.1	0.4	10.2	9.4
	1995	512 541 700	53.5	15.4	29.5	0.3	9.0	7.7
	2000	526 706 000	54.4	16.9	27.4	-0.1	10.6	9.2
	2005	524 132 800	55.6	18.1	24.6	0.1	14.0	12.5
	2010	500 353 900	57.8	19.5	21.3	0.0	15.0	13.6
	2011	491 408 500	58.3	20.2	21.9	0.2	14.9	15.5
	2012	494 957 200	58.6	20.3	22.4	0.2	14.5	16.1
	2013	503 175 600	59.0	20.2	23.3	-0.1	15.9	18.2
	2014	513 876 000	58.4	20.2	24.0	0.0	17.5	20.0
	2015	531 985 800	56.6	19.8	23.8	0.2	17.6	18.0
	2016	538 445 800	55.7	19.8	23.5	0.0	16.1	15.1
	2017	546 520 000	55.5	19.6	24.0	0.0	17.7	16.7
	Jordan <sup>8</sup> ..... (Jordanian Dinar)	1970	214	80.5	28.3	13.1	-0.6	8.4
1975		394	87.1	28.8	24.7	2.4	30.8	76.4
1980		1 208	77.4	20.8	36.5	3.8	39.6	79.6
1985		2 041	92.2	20.3	19.2	1.6	39.2	73.6
1990		2 696	76.9	19.2	26.2	6.0	62.7	91.8
1995		4 764	67.1	18.2	29.8	3.5	52.4	72.1
2000		6 061	83.7	18.3	21.3	1.3	42.3	67.8
2005		9 019	91.2	15.1	30.8	3.7	53.4	93.2
2010		18 829	73.7	17.5	27.5	2.0	48.1	68.8
2011		20 524	81.1	18.2	25.3	1.6	47.5	73.7
2012		21 964	85.8	17.3	21.7	3.2	46.2	74.3
2013		23 868	91.0	16.6	20.0	2.0	42.3	71.9
2014		25 596	88.2	16.5	19.8	1.7	43.1	69.3
2015	26 925	85.8	16.1	19.4	1.4	37.2	59.8	

**Table 2. Gross Domestic Product by Type of Expenditure:  
Individual Countries or Areas**

Major area, region and country	Year	Gross Domestic Product (at current prices) Million	Percentage Distribution					
			Household final consumption expenditure 1	General government final consumption expenditure 2	Gross fixed capital formation 3	Changes in inventories 4	Exports of goods and services 5	Imports of goods and services 6
	2016	27 830	85.8	15.6	17.8	1.6	34.7	55.4
	2017	28 903	81.0	19.8	20.0	0.7	35.6	57.0
Kazakhstan..... (Tenge)	1990	96	67.1	12.4	39.0	7.7	7.8	30.5
	1995	1 014 190	71.1	13.6	23.1	0.3	39.0	43.5
	2000	2 599 902	61.9	12.1	17.3	0.8	56.6	49.1
	2005	7 590 594	49.9	11.2	28.0	3.0	53.2	44.6
	2010	21 815 517	45.4	10.8	24.3	1.0	44.2	29.9
	2011	28 243 053	42.2	10.5	21.5	1.5	46.5	26.7
	2012	31 015 187	44.9	11.5	22.8	2.4	44.1	29.6
	2013	35 999 025	49.9	10.2	21.9	2.7	38.6	26.8
	2014	39 675 833	48.5	10.7	21.6	4.2	39.3	25.6
	2015	40 884 134	53.7	11.6	22.9	5.0	28.5	24.5
	2016	46 971 150	54.5	11.6	22.7	5.1	31.8	28.5
	2017	51 966 817	52.8	11.1	22.3	4.8	35.1	26.8
Kuwait <sup>9</sup> ..... (Kuwaiti Dinar)	1970	1 026	38.6	13.5	12.3	-0.2	59.8	24.2
	1975	3 485	21.7	11.1	12.0	0.7	80.5	26.0
	1980	7 755	30.0	11.2	12.5	1.4	78.2	33.2
	1985	6 450	47.8	22.4	19.8	-0.9	53.7	42.7
	1990	5 328	58.6	38.6	15.6	0.2	44.8	57.8
	1995	7 925	41.3	33.0	13.9	1.2	53.6	43.0
	2000	11 570	41.5	21.5	10.5	0.2	56.5	30.1
	2005	23 593	32.2	15.7	14.6	1.8	64.0	28.3
	2010	33 079	28.9	17.1	16.0	1.6	66.7	30.4
	2011	42 512	24.3	14.9	12.9	0.6	73.2	25.9
	2012	48 722	23.7	15.1	12.1	0.7	74.7	26.3
	2013	49 392	25.1	16.4	13.7	0.6	70.9	26.7
	2014	46 285	29.0	17.8	16.4	-0.1	68.5	31.5
	2015	34 473	41.5	24.2	25.4	...	53.8	44.9
	2016	33 056	45.2	25.7	30.0	...	47.6	48.5
	2017	36 261	43.5	25.1	29.1	...	50.4	48.1
Kyrgyzstan..... (Som)	1990	43	71.3	25.0	23.1	0.9	29.2	49.5
	1995	16 145	75.0	19.5	20.7	-2.3	29.5	42.4
	2000	65 358	65.7	20.0	18.3	1.7	41.8	47.6
	2005	100 899	84.5	17.5	16.2	0.2	38.3	56.8
	2010	220 369	84.6	18.1	28.1	-0.7	51.6	81.7
	2011	285 989	83.4	18.2	24.0	1.5	54.5	81.6
	2012	310 471	95.8	20.1	31.7	3.2	44.4	95.3
	2013	355 295	97.2	18.4	29.9	4.0	42.3	91.8
	2014	400 694	96.0	17.5	32.8	3.9	37.4	87.7
	2015	430 489	90.5	17.8	33.0	1.7	35.2	75.8
	2016	476 331	82.8	17.4	32.2	1.7	35.8	70.0
	2017	520 959	81.1	17.4	30.3	1.9	35.4	66.8
Lao People's DR..... (Kip)	1970	175	90.2	8.1	7.6	...	4.4	10.3
	1975	738	90.2	8.0	7.6	...	4.4	10.2
	1980	5 540	90.2	8.0	7.4	...	4.3	10.0
	1985	87 928	90.0	8.7	7.0	...	4.0	9.8
	1990	638 246	89.1	7.3	16.8	...	11.3	24.5
	1995	1 490 613	90.1	7.3	16.7	...	23.2	37.3
	2000	14 245 301	93.5	6.7	13.9	...	30.1	44.2
	2005	31 393 853	69.9	8.2	34.3	2.1	25.8	39.0
	2010	60 400 108	72.7	11.6	26.8	...	34.5	48.1
	2011	70 196 453	65.9	11.6	28.1	...	40.4	51.4
	2012	81 609 860	76.5	13.4	32.5	...	37.9	60.3
	2013	93 867 574	74.1	17.1	30.6	...	38.2	60.0
	2014	106 797 294	72.6	15.2	29.8	...	40.8	58.3
	2015	117 251 584	71.2	15.1	31.6	...	34.0	51.8
	2016	129 279 119	65.7	14.0	29.0	...	33.2	41.9
	2017	140 749 142	65.2	12.9	29.0	...	34.3	41.5
Lebanon..... (Lebanese Pound)	1970	6 504	86.3	10.5	14.4	4.2	23.6	39.0
	1975	10 024	93.1	11.6	19.1	...	15.2	38.9
	1980	18 717	92.2	25.1	15.7	...	39.0	72.0

**Table 2. Gross Domestic Product by Type of Expenditure:  
Individual Countries or Areas**

Major area, region and country	Year	Gross Domestic Product (at current prices) Million	Percentage Distribution					
			Household final consumption expenditure 1	General government final consumption expenditure 2	Gross fixed capital formation 3	Changes in inventories 4	Exports of goods and services 5	Imports of goods and services 6
	1985	37 356	100.4	32.0	26.3	...	23.0	69.0
	1990	2 050 649	100.5	35.8	29.7	...	31.3	82.1
	1995	18 655 913	87.8	14.2	37.5	...	15.4	53.7
	2000	25 142 897	85.6	17.6	21.0	-0.6	13.6	37.1
	2005	32 396 118	81.9	14.0	22.2	1.0	37.3	56.3
	2010	57 917 587	87.6	11.7	25.3	-0.1	35.8	60.2
	2011	60 414 079	88.4	12.1	25.5	1.2	36.9	64.2
	2012	66 677 822	88.1	13.6	24.6	-0.5	34.5	60.2
	2013	70 651 369	85.5	12.9	26.6	0.6	31.8	57.4
	2014	72 806 370	89.6	12.7	23.4	0.6	27.8	54.1
	2015	75 335 644	85.8	12.5	20.6	0.5	27.3	46.8
	2016	77 242 868	88.3	12.2	20.4	0.5	25.3	46.7
	2017	80 491 153	91.9	13.1	19.4	0.4	23.9	48.6
Malaysia <sup>10</sup> (Malaysian Ringgit)	1970	11 829	60.0	18.3	17.5	...	45.6	41.3
	1975	22 332	58.6	17.6	25.1	-1.7	45.5	45.1
	1980	53 308	50.5	16.5	31.1	-0.7	57.5	55.0
	1985	77 470	52.0	15.3	29.8	-2.3	54.9	49.8
	1990	119 081	51.8	13.8	33.0	-0.7	74.5	72.4
	1995	222 473	47.9	12.4	43.6	0.1	94.1	98.0
	2000	356 401	43.8	10.2	25.3	1.6	119.8	100.6
	2005	543 578	44.2	11.5	22.3	0.1	112.9	91.0
	2010	821 434	48.1	12.6	22.4	1.0	86.9	71.0
	2011	911 733	48.0	13.3	22.2	1.0	85.3	69.7
	2012	971 252	49.7	13.8	25.4	0.4	79.3	68.5
	2013	1 018 614	51.8	13.7	26.5	-0.5	75.6	67.1
	2014	1 106 443	52.4	13.3	26.0	-1.0	73.8	64.5
	2015	1 158 513	54.1	13.1	26.1	-1.0	70.6	62.9
	2016	1 231 020	54.8	12.6	25.7	0.1	67.8	61.0
	2017	1 353 380	55.3	12.2	25.3	0.3	71.4	64.4
Maldives..... (Rufiyaa)	1970	201	50.4	12.0	16.0	-0.2	71.3	55.6
	1975	310	49.9	12.1	16.2	-0.2	71.3	55.6
	1980	703	46.8	12.7	17.1	...	71.3	55.6
	1985	1 178	47.7	14.0	22.0	-0.8	71.3	55.6
	1990	2 681	47.8	14.1	22.0	-0.8	71.3	55.7
	1995	6 666	48.6	13.7	21.9	-0.9	71.8	56.2
	2000	10 431	43.8	18.8	18.3	-0.6	69.4	52.1
	2005	14 891	43.0	21.8	34.1	-0.7	66.4	73.8
	2010	33 129	35.9	20.9	28.6	0.4	67.5	65.8
	2011	40 511	36.7	17.3	29.0	0.6	82.1	81.9
	2012	44 345	36.9	17.8	24.7	0.7	103.7	75.5
	2013	50 633	37.7	17.2	23.4	0.8	94.1	73.1
	2014	56 867	36.7	18.8	26.7	1.1	91.3	74.7
	2015	63 147	39.6	18.9	26.1	1.1	78.4	67.6
	2016	67 837	47.8	17.9	25.6	1.1	73.0	72.7
	2017	74 866	49.2	17.1	24.8	1.0	70.9	73.9
Mongolia..... (Tugrik)	1970	6 953	57.2	18.8	52.9	...	12.7	35.0
	1975	9 118	57.3	18.8	52.9	...	12.7	35.1
	1980	12 180	60.5	19.1	47.7	...	12.4	33.3
	1985	17 129	55.9	19.2	54.8	...	14.7	38.3
	1990	18 350	68.3	21.7	36.8	-2.1	13.8	30.9
	1995	752 597	69.2	11.0	24.3	2.5	34.7	37.9
	2000	1 419 295	76.9	14.3	28.0	2.0	46.1	61.7
	2005	3 526 502	56.9	11.0	30.8	7.9	50.2	57.8
	2010	9 756 590	55.2	12.7	35.9	6.2	46.7	56.7
	2011	13 173 800	51.5	12.3	50.5	7.7	52.6	74.4
	2012	16 688 400	53.0	13.5	46.8	9.1	43.6	66.0
	2013	19 174 200	55.8	13.5	39.7	13.6	38.9	61.4
	2014	22 227 100	56.6	13.0	29.0	6.2	52.2	57.1
	2015	23 150 400	59.1	13.5	21.2	5.2	45.6	44.6
	2016	23 942 866	54.8	14.6	20.5	5.2	50.2	45.4
	2017	27 167 035	50.7	12.7	26.2	11.1	61.4	58.9

**Table 2. Gross Domestic Product by Type of Expenditure:  
Individual Countries or Areas**

Major area, region and country	Year	Gross Domestic Product (at current prices) Million	Percentage Distribution					
			Household final consumption expenditure 1	General government final consumption expenditure 2	Gross fixed capital formation 3	Changes in inventories 4	Exports of goods and services 5	Imports of goods and services 6
Myanmar <sup>11</sup> (Kyat)	1970	12 821	80.5	13.3	11.3	2.2	3.8	12.8
	1975	23 477	78.2	12.9	7.2	2.8	5.1	6.1
	1980	38 609	70.7	11.6	18.7	2.8	8.2	12.0
	1985	55 989	76.4	12.1	15.4	0.1	4.6	8.6
	1990	151 941	74.7	13.6	14.7	-1.3	1.9	3.6
	1995	604 729	78.4	8.2	13.7	0.6	14.0	35.2
	2000	2 552 730	72.2	15.5	11.8	0.7	26.7	31.8
	2005	12 286 765	79.2	7.7	12.7	0.5	28.5	16.6
	2010	39 776 765	61.3	6.0	22.9	0.3	19.6	15.1
	2011	46 307 888	57.4	5.7	29.2	0.1	15.4	15.8
	2012	51 259 260	55.7	7.7	29.9	1.0	14.8	15.1
	2013	58 011 626	56.0	11.2	31.5	0.4	16.7	22.9
	2014	65 261 890	57.1	14.5	31.7	0.4	17.7	25.4
	2015	72 714 021	58.5	15.4	34.6	0.2	17.4	27.9
	2016	79 722 890	59.0	14.6	33.2	1.3	17.6	27.2
	2017	91 282 592	57.4	14.2	30.7	0.7	19.4	23.7
	Nepal..... (Nepalese Rupee)	1970	10 538	90.9	6.5	6.0	...	4.9
1975		17 790	87.9	6.3	13.6	-0.2	9.0	14.2
1980		25 068	87.8	5.6	15.9	1.0	11.6	19.8
1985		50 013	82.4	7.8	20.4	-0.2	11.7	21.2
1990		111 021	89.1	7.2	16.6	0.4	10.6	22.3
1995		235 293	81.1	7.7	22.3	1.0	24.5	36.6
2000		407 394	81.0	7.4	19.5	3.0	23.5	34.3
2005		589 412	79.5	8.9	19.9	6.5	14.6	29.5
2010		1 192 770	78.6	10.0	22.2	16.1	9.6	36.4
2011		1 366 950	76.5	9.6	21.4	16.6	8.9	32.9
2012		1 527 340	78.3	10.8	20.8	13.7	10.1	33.6
2013		1 695 010	79.5	9.9	22.6	14.7	10.7	37.5
2014		1 964 540	77.8	10.3	23.5	17.7	11.5	40.8
2015		2 130 150	79.9	10.9	28.0	11.1	11.6	41.5
2016	2 247 427	84.6	11.6	28.8	4.9	9.5	39.4	
2017	2 599 234	78.0	11.7	33.8	8.7	9.8	42.0	
Oman..... (Rial Omani)	1970	112	19.4	12.8	13.8	...	73.7	19.7
	1975	758	15.9	31.6	35.6	...	67.6	50.7
	1980	2 161	34.4	14.7	26.2	2.7	46.9	29.8
	1985	3 551	33.0	22.8	32.5	3.2	38.0	29.5
	1990	4 443	33.7	27.4	15.9	1.7	37.4	22.8
	1995	5 248	39.9	28.3	19.4	1.9	34.9	29.4
	2000	7 501	35.4	21.5	15.5	-0.1	53.7	25.9
	2005	11 951	30.6	20.8	22.0	-0.6	58.3	31.1
	2010	21 935	33.2	18.7	24.7	-1.6	58.7	33.6
	2011	26 152	30.6	18.0	23.2	-1.7	64.2	34.4
	2012	29 459	29.4	19.6	21.7	2.7	63.1	36.5
	2013	30 293	29.6	21.6	24.4	2.2	63.7	41.4
	2014	31 174	31.4	24.7	24.1	-3.8	60.8	37.2
	2015	26 500	38.4	28.1	27.9	2.3	47.0	43.7
2016	25 354	41.1	29.8	32.8	-3.4	39.0	39.2	
2017	27 216	40.0	25.9	27.7	3.7	44.4	41.6	
Pakistan..... (Pakistan Rupee)	1970	62 568	80.5	7.6	13.7	1.2	5.8	7.9
	1975	145 682	85.8	8.0	13.9	1.5	8.9	15.7
	1980	306 843	87.0	7.5	16.0	0.6	9.6	17.7
	1985	618 665	85.5	9.0	15.7	1.5	8.1	17.2
	1990	1 121 537	74.8	11.3	16.5	1.3	11.3	15.4
	1995	2 444 906	75.9	8.8	16.2	1.2	12.8	14.7
	2000	4 123 718	78.0	8.3	13.7	1.3	12.5	13.6
	2005	7 005 354	79.6	7.6	15.1	1.6	14.6	18.2
	2010	14 866 996	79.7	10.3	14.2	1.6	13.5	19.4
	2011	18 276 440	81.1	9.7	12.5	1.6	14.0	19.0
	2012	20 046 500	82.4	10.5	13.5	1.6	12.4	20.4
	2013	22 385 657	80.8	11.0	13.4	1.6	13.3	20.1
	2014	25 168 805	81.0	10.8	13.0	1.6	12.2	18.7
	2015	27 443 022	79.8	11.0	14.1	1.6	10.6	17.1



**Table 2. Gross Domestic Product by Type of Expenditure:  
Individual Countries or Areas**

Major area, region and country	Year	Gross Domestic Product (at current prices) Million	Percentage Distribution					
			Household final consumption expenditure 1	General government final consumption expenditure 2	Gross fixed capital formation 3	Changes in inventories 4	Exports of goods and services 5	Imports of goods and services 6
	2016	29 102 630	80.0	11.3	14.0	1.6	9.1	16.0
	2017	31 862 167	81.8	11.9	14.2	1.6	8.3	17.8
Philippines <sup>12</sup> (Philippine Peso)	1970	43 770	63.8	9.1	20.0	4.2	18.2	19.0
	1975	119 607	60.2	10.6	27.3	7.7	17.7	24.5
	1980	270 063	61.1	8.9	30.2	2.8	19.9	25.8
	1985	633 620	70.8	7.5	18.2	-2.0	20.3	19.8
	1990	1 193 528	68.5	10.0	25.6	1.8	23.2	30.1
	1995	2 111 705	71.3	11.2	24.6	0.9	30.7	40.0
	2000	3 580 714	72.2	11.4	22.1	-3.7	51.4	53.4
	2005	5 677 750	75.0	9.0	19.9	1.6	46.1	51.7
	2010	9 003 480	71.6	9.7	20.5	0.0	34.8	36.6
	2011	9 708 332	73.5	9.7	18.7	1.7	32.0	35.7
	2012	10 561 089	74.2	10.8	19.6	-1.4	30.8	34.1
	2013	11 538 410	73.4	10.8	20.6	-0.6	28.0	32.2
	2014	12 634 187	72.5	10.6	20.7	-0.1	28.9	32.6
	2015	13 322 041	73.8	10.9	22.0	-0.8	28.4	34.3
	2016	14 479 945	73.7	11.2	24.6	-0.2	28.1	37.4
	2017	15 806 359	73.5	11.3	25.0	0.1	31.0	40.9
Qatar <sup>13</sup> (Qatari Rial)	1970	2 566	21.4	20.5	22.7	0.5	64.4	29.5
	1975	9 707	22.9	20.7	23.3	0.5	63.0	30.3
	1980	28 663	15.7	19.6	16.6	0.4	73.7	26.1
	1985	22 398	25.1	35.2	17.7	0.1	51.4	29.5
	1990	26 792	27.8	32.9	17.0	1.0	53.5	32.1
	1995	29 622	32.1	31.9	30.0	5.0	44.3	43.3
	2000	64 646	15.2	19.7	19.5	0.7	67.3	22.3
	2005	162 091	16.0	14.3	32.0	2.3	65.1	29.7
	2010	455 445	16.2	14.0	31.3	...	62.3	23.8
	2011	610 702	13.4	11.0	29.0	...	72.6	26.1
	2012	680 074	13.4	12.2	27.1	...	76.5	29.3
	2013	723 369	14.6	14.6	27.8	...	72.7	29.7
	2014	750 658	15.8	15.5	31.8	...	68.0	31.0
	2015	599 295	22.0	19.8	38.2	...	56.1	36.0
	2016	554 925	25.8	23.1	45.2	...	47.5	41.6
	2017	610 084	24.7	22.4	39.3	...	50.8	37.1
Republic of Korea (Won)	1970	2 794 800	73.8	9.9	25.9	0.5	11.4	21.1
	1975	10 505 100	68.9	11.1	27.3	1.7	22.7	31.4
	1980	39 471 300	62.2	12.1	33.0	1.4	28.5	37.1
	1985	87 239 600	55.4	10.8	29.7	2.9	27.3	25.9
	1990	197 712 300	49.6	11.3	37.7	1.9	25.3	25.9
	1995	428 927 100	51.3	10.4	37.7	1.4	25.9	26.9
	2000	635 184 600	53.8	11.3	31.7	1.2	35.0	32.9
	2005	919 797 300	52.2	13.3	31.0	1.2	36.8	34.4
	2010	1 265 308 000	50.3	14.5	30.6	1.4	49.4	46.2
	2011	1 332 681 000	51.0	14.6	30.3	2.6	55.7	54.3
	2012	1 377 456 700	51.4	14.8	29.6	1.4	56.3	53.5
	2013	1 429 445 400	50.9	15.0	29.3	-0.2	53.9	48.9
	2014	1 486 079 300	50.3	15.1	29.2	0.1	50.3	45.0
	2015	1 564 123 900	49.3	15.0	29.4	-0.5	45.3	38.4
	2016	1 641 786 000	48.7	15.2	29.7	-0.5	42.3	35.4
	2017	1 730 398 500	48.1	15.3	31.2	-0.1	43.1	37.7
Saudi Arabia (Saudi Riyal)	1970	24 198	32.5	15.9	12.7	9.7	50.8	21.6
	1975	164 530	16.5	14.5	17.4	0.0	73.3	21.7
	1980	547 381	25.0	15.9	20.7	2.2	63.5	27.3
	1985	376 318	53.2	31.9	22.3	-0.8	30.1	36.6
	1990	440 525	46.3	29.0	18.9	-3.2	40.3	31.4
	1995	536 820	46.6	23.5	19.2	1.0	37.3	27.7
	2000	710 681	36.2	25.9	17.4	2.0	43.4	24.8
	2005	1 230 771	26.3	21.3	19.3	0.9	57.1	24.9
	2010	1 980 777	32.3	20.2	24.4	6.5	49.6	33.0
	2011	2 517 146	27.1	19.4	22.6	4.4	56.0	29.5
	2012	2 759 906	28.5	20.0	22.3	4.3	54.3	29.2
	2013	2 799 927	30.0	22.4	23.7	2.8	51.9	30.8

**Table 2. Gross Domestic Product by Type of Expenditure:  
Individual Countries or Areas**

Major area, region and country	Year	Gross Domestic Product (at current prices) Million	Percentage Distribution					
			Household final consumption expenditure 1	General government final consumption expenditure 2	Gross fixed capital formation 3	Changes in inventories 4	Exports of goods and services 5	Imports of goods and services 6
	2014	2 836 314	32.1	26.1	25.2	3.6	46.9	33.8
	2015	2 453 512	40.3	30.0	29.9	5.3	33.3	38.8
	2016	2 418 508	42.8	25.8	26.0	4.9	31.1	30.7
	2017	2 564 352	41.5	24.9	22.7	5.6	33.5	28.1
Singapore..... (Singapore Dollar)	1970	5 876	67.2	11.8	32.1	6.1	126.1	145.1
	1975	13 728	60.1	10.5	34.9	3.9	137.1	146.5
	1980	25 863	50.5	9.7	39.5	5.5	202.1	209.0
	1985	40 824	44.9	13.4	40.8	0.3	152.4	152.1
	1990	70 507	44.8	9.5	31.7	3.9	177.2	167.1
	1995	124 575	41.0	8.1	33.1	0.7	181.2	164.5
	2000	165 218	41.5	10.7	32.0	2.9	189.2	176.9
	2005	212 074	39.1	10.2	23.1	-1.7	226.2	196.4
	2010	322 361	35.5	10.2	26.1	2.1	199.7	173.7
	2011	347 111	35.8	9.6	25.5	1.6	203.0	176.1
	2012	363 255	36.5	9.1	26.6	3.1	196.2	172.9
	2013	380 964	36.4	10.0	27.5	2.8	192.9	170.7
	2014	394 752	36.3	9.9	26.4	1.9	191.3	167.0
	2015	418 074	35.9	10.4	25.4	0.7	173.7	148.4
	2016	427 939	35.0	10.8	23.8	0.5	165.0	140.2
	2017	447 284	34.7	11.0	22.3	2.6	170.1	147.2
Sri Lanka..... (Sri Lanka Rupee)	1970	16 757	75.9	6.2	15.1	6.4	20.8	23.3
	1975	31 601	85.8	5.3	11.9	6.0	23.1	29.4
	1980	80 863	82.7	5.1	29.2	7.1	26.5	45.1
	1985	186 679	79.2	6.4	21.4	5.2	22.7	33.4
	1990	376 173	79.1	6.9	18.3	4.7	25.8	32.6
	1995	783 793	74.8	7.7	22.8	5.5	30.3	38.5
	2000	1 473 246	74.5	7.5	22.7	5.8	33.4	42.3
	2005	2 807 109	72.5	7.1	21.4	7.7	28.3	36.1
	2010	6 413 668	68.5	8.5	24.5	5.9	19.6	26.8
	2011	7 219 106	71.3	8.6	28.2	5.1	20.9	34.1
	2012	8 732 463	65.2	7.6	29.9	9.2	19.8	31.7
	2013	9 592 125	67.6	7.8	30.1	3.2	20.3	28.9
	2014	10 361 151	67.4	8.4	28.2	4.1	21.1	29.2
	2015	10 950 621	67.4	9.0	26.0	5.1	21.0	28.5
	2016	11 906 752	63.8	8.5	27.4	7.6	21.3	28.7
	2017	13 317 292	62.0	8.5	27.3	9.3	21.9	29.1
State of Palestine..... (US Dollar)	1970	177	103.9	37.0	15.2	0.8	10.4	58.2
	1975	579	107.7	26.5	31.8	1.7	16.5	82.3
	1980	1 074	88.9	19.4	43.9	2.3	15.5	67.6
	1985	1 005	97.5	20.5	38.1	2.0	14.5	70.5
	1990	1 936	98.4	21.3	38.5	2.0	14.5	71.7
	1995	3 283	100.1	18.4	36.0	2.0	17.1	74.4
	2000	4 314	89.6	25.5	30.6	0.9	20.5	67.1
	2005	4 832	105.3	28.2	25.3	0.4	15.0	74.0
	2010	8 913	93.7	28.1	20.5	1.1	15.3	59.1
	2011	10 465	91.8	27.6	22.5	-4.7	17.2	54.7
	2012	11 279	90.1	27.7	22.2	-1.1	16.6	55.9
	2013	12 476	88.7	27.1	23.8	-2.1	16.6	54.5
	2014	12 716	93.1	27.4	21.6	-2.6	17.1	56.7
	2015	12 673	93.2	27.1	23.6	-2.5	18.4	59.5
	2016	13 426	91.9	26.3	22.3	-1.3	17.7	56.8
	2017	14 498	88.6	26.3	22.4	0.4	18.6	55.6
Syrian Arab Republic..... (Syrian Pound)	1970	6 848	72.5	17.3	13.1	0.6	17.4	20.9
	1975	20 711	63.0	20.9	24.9	3.7	21.3	33.8
	1980	51 270	66.0	23.2	28.0	...	18.2	35.4
	1985	83 225	65.7	23.8	24.1	...	12.0	25.4
	1990	268 328	68.7	14.3	16.5	...	28.3	28.0
	1995	570 975	66.2	13.4	27.2	...	31.0	37.9
	2000	904 623	63.4	12.4	17.3	...	36.1	29.2
	2005	1 506 437	65.9	13.7	23.0	-4.6	41.0	39.1
	2010	2 791 775	60.6	12.4	20.8	5.9	32.7	32.3
	2011	3 252 721	59.1	11.9	18.5	10.8	33.1	33.3

**Table 2. Gross Domestic Product by Type of Expenditure:  
Individual Countries or Areas**

Major area, region and country	Year	Gross Domestic Product (at current prices) Million	Percentage Distribution					
			Household final consumption expenditure 1	General government final consumption expenditure 2	Gross fixed capital formation 3	Changes in inventories 4	Exports of goods and services 5	Imports of goods and services 6
	2012	3 024 841	59.8	12.1	19.0	9.6	31.6	32.2
	2013	2 937 561	59.8	12.1	19.4	8.8	32.5	32.6
	2014	3 562 623	59.6	12.0	19.0	9.7	32.4	32.7
	2015	4 524 911	59.8	12.1	19.2	9.4	32.1	32.5
	2016	5 696 999	59.7	12.1	19.2	9.3	32.3	32.6
	2017	7 479 490	59.7	12.1	19.1	9.5	32.3	32.6
Tajikistan.....	1990	72 (t)	75.8	9.3	5.4	4.6	62.3	64.1
(Somoni)	1995	69	72.0	14.8	16.9	6.4	121.6	162.1
	2000	1 787	87.7	11.6	7.4	2.0	92.4	100.2
	2005	7 207	81.1	14.6	11.1	0.5	54.3	72.8
	2010	24 707	84.7	11.3	24.5	-0.6	26.8	59.0
	2011	30 071	97.1	13.7	28.6	0.6	17.7	74.1
	2012	36 163	100.7	12.8	21.7	1.5	21.7	69.4
	2013	40 526	100.7	13.2	24.0	0.7	18.7	64.3
	2014	45 607	98.8	13.9	25.8	0.3	11.3	58.5
	2015	48 409	82.5	15.0	28.2	0.6	10.3	42.3
	2016	54 479	78.8	14.1	30.7	0.4	13.3	42.8
	2017	61 094	82.1	13.3	29.4	0.4	14.5	44.5
Thailand.....	1970	153 659	64.9	11.9	26.2	2.1	14.5	18.7
(Baht)	1975	316 230	64.6	10.9	25.3	4.3	17.7	22.2
	1980	686 539	61.8	13.1	27.8	1.5	23.3	29.5
	1985	1 094 861	58.7	14.4	27.2	1.2	22.5	25.2
	1990	2 263 308	53.4	10.0	40.4	1.1	33.0	40.5
	1995	4 217 609	51.3	11.3	41.3	1.5	41.5	48.2
	2000	5 069 823	54.1	13.6	21.6	0.7	64.8	56.5
	2005	7 614 409	55.8	13.7	27.7	2.7	68.4	69.5
	2010	10 808 151	52.2	15.8	24.0	1.4	66.5	60.8
	2011	11 306 894	53.0	16.1	25.8	1.0	70.9	68.8
	2012	12 357 338	53.0	16.4	27.0	1.0	69.8	68.7
	2013	12 915 162	52.2	16.4	25.4	2.1	68.1	65.3
	2014	13 230 301	52.4	16.9	24.7	-0.7	69.3	62.5
	2015	13 747 007	51.0	17.1	24.5	-2.2	68.7	57.2
	2016	14 533 475	50.0	16.9	24.0	-2.9	68.5	53.7
	2017	15 452 882	48.8	16.4	23.2	-0.3	68.2	54.6
Timor-Leste.....	1990	203	73.1	111.3	31.7	-3.7	27.2	139.5
(US Dollar)	1995	438	73.1	111.3	31.7	-3.7	27.2	139.5
	2000	440	73.1	111.3	31.7	-3.7	27.2	139.5
	2005	1 814	23.4	13.4	4.0	0.0	82.8	23.7
	2010	3 999	15.7	22.8	12.0	0.0	100.2	50.7
	2011	5 682	12.1	16.6	14.5	0.0	97.2	40.4
	2012	6 671	11.9	14.7	11.0	0.4	97.8	35.9
	2013	5 650	16.0	15.3	11.0	0.4	94.0	36.7
	2014	4 045	23.3	23.4	15.7	0.7	96.3	59.5
	2015	3 104	30.5	30.0	18.4	0.7	74.9	54.4
	2016	2 521	39.9	36.3	25.2	1.1	57.8	60.2
	2017	2 955	31.2	29.9	19.8	0.8	76.4	58.0
Turkey.....	1970	284 (t)	68.1	7.7	17.6	1.6	3.7	4.1
(New Turkish Lira)	1975	928 (t)	67.7	9.6	18.8	3.3	4.3	8.0
	1980	7 201 (t)	75.6	7.0	15.2	1.7	4.6	8.3
	1985	48	66.4	7.5	20.8	1.1	13.9	13.1
	1990	541	64.1	9.2	21.8	2.2	11.2	12.4
	1995	10 686	65.7	9.0	22.7	2.4	16.8	17.2
	2000	170 667	67.3	12.0	22.3	1.5	19.4	22.6
	2005	673 703	64.1	12.3	26.7	0.4	21.0	24.4
	2010	1 160 014	63.1	15.0	24.9	2.1	20.4	25.5
	2011	1 394 477	63.2	13.7	28.1	3.2	22.3	30.4
	2012	1 569 672	62.4	14.2	27.3	1.0	23.7	28.6
	2013	1 809 713	61.9	14.1	28.5	1.2	22.3	28.1
	2014	2 044 466	60.8	14.1	28.9	0.1	23.8	27.6
	2015	2 338 647	60.4	13.9	29.7	-1.4	23.3	26.0
	2016	2 608 526	59.8	14.8	29.3	-1.1	22.0	24.9
	2017	3 106 537	59.0	14.5	30.0	1.0	24.8	29.3

**Table 2. Gross Domestic Product by Type of Expenditure:  
Individual Countries or Areas**

Major area, region and country	Year	Gross Domestic Product (at current prices) Million	Percentage Distribution					
			Household final consumption expenditure 1	General government final consumption expenditure 2	Gross fixed capital formation 3	Changes in inventories 4	Exports of goods and services 5	Imports of goods and services 6
Turkmenistan..... (Manat)	1990	3 040 (u)	49.1	8.8	30.2	9.4	111.2	107.5
	1995	130	60.6	8.4	23.3	10.3	142.5	145.0
	2000	5 130	37.1	14.5	35.4	...	97.2	82.4
	2005	17 861	46.6	13.2	22.9	...	65.0	47.8
	2010	64 362	5.0	9.3	51.9	...	76.3	44.5
	2011	83 315	7.8	9.1	51.9	...	74.7	43.5
	2012	100 218	15.1	8.9	47.2	...	73.3	44.4
	2013	111 713	9.3	9.1	50.3	...	74.8	44.1
	2014	124 044	10.7	9.0	49.8	...	74.2	44.0
	2015	125 299	11.7	9.0	49.1	...	74.1	44.2
	2016	126 593	10.6	9.0	49.8	...	74.4	44.1
	2017	132 703	11.0	9.0	49.6	...	74.2	44.1
	United Arab Emirates..... (UAE Dirham)	1970	5 082	14.1	6.1	25.9	2.9	55.9
1975		59 075	17.7	4.9	35.0	0.4	49.9	18.8
1980		163 750	19.5	6.5	31.5	1.4	52.2	22.1
1985		151 004	31.6	11.6	27.7	0.9	38.1	19.7
1990		188 557	42.7	9.6	21.9	1.4	43.0	25.7
1995		244 499	52.3	9.4	24.8	1.7	45.9	37.0
2000		388 187	49.3	9.2	20.1	1.4	51.0	34.1
2005		671 986	49.0	7.8	18.2	1.8	66.7	45.7
2010		1 064 244	48.7	10.0	24.7	2.4	77.7	63.6
2011		1 287 821	39.1	10.0	21.5	1.7	89.8	62.0
2012		1 375 684	32.9	9.7	20.8	1.1	100.3	64.8
2013		1 432 670	34.0	11.0	18.2	1.0	100.6	64.9
2014		1 480 521	36.7	10.9	19.6	2.6	99.1	68.9
2015		1 315 251	35.4	12.4	23.4	2.3	100.9	74.4
2016	1 311 248	36.2	12.5	24.5	1.6	101.0	75.7	
2017	1 405 007	34.9	12.3	23.0	1.8	100.4	72.4	
Uzbekistan..... (Uzbekistan Sum)	1990	32	61.4	25.4	30.7	1.5	28.8	47.8
	1995	302 787	50.6	22.3	33.1	-8.9	31.6	28.7
	2000	3 255 566	61.9	18.7	24.0	-4.4	26.5	26.7
	2005	15 923 400	46.7	17.6	22.0	4.5	37.9	28.7
	2010	62 388 300	49.0	15.8	27.3	-0.8	33.1	24.5
	2011	78 764 217	50.0	15.7	25.7	2.8	32.7	24.7
	2012	97 929 301	51.2	16.1	25.7	2.9	26.3	24.7
	2013	120 861 547	52.1	16.9	26.7	1.9	24.9	24.2
	2014	145 846 436	53.5	17.0	27.1	2.1	21.5	22.1
	2015	171 808 313	55.3	17.5	26.9	1.0	18.8	18.5
	2016	199 993 366	56.6	18.1	26.2	2.9	18.0	18.0
	2017	254 043 100	53.2	16.7	26.1	1.5	28.9	26.4
	Viet Nam..... (Dong)	1970	2 775	90.0	6.7	12.5	2.0	25.9
1975		3 896	90.0	6.7	12.5	2.0	25.9	36.5
1980		7 899	90.0	6.7	12.5	2.0	25.9	36.5
1985		138 909	90.2	6.5	12.4	2.0	26.1	36.8
1990		41 955 000	89.6	7.5	13.1	1.3	26.4	35.7
1995		228 892 000	73.6	8.2	25.4	1.7	32.8	41.9
2000		441 646 000	66.5	6.4	27.6	2.0	55.0	57.5
2005		914 001 000	65.5	5.5	31.3	2.5	63.7	67.0
2010		2 157 828 000	66.6	6.0	32.6	3.0	72.0	80.2
2011		2 779 880 000	66.3	5.9	26.8	2.9	79.4	83.5
2012		3 245 419 000	64.5	5.9	24.2	3.0	80.0	76.5
2013		3 584 262 000	65.5	6.2	23.6	3.0	83.6	81.5
2014		3 937 856 000	65.8	6.3	23.8	3.0	86.4	83.1
2015		4 192 862 309	68.0	6.3	24.7	3.0	89.8	89.0
2016		4 502 732 989	68.5	6.5	23.8	2.8	93.6	91.1
2017		5 005 975 000	68.0	6.5	23.8	2.8	101.6	98.8
Yemen..... (Yemeni Rial)	1990	148 155	79.1	16.1	11.1	-0.5	12.2	17.1
	1995	588 100	91.2	13.6	18.4	-3.2	19.0	36.7
	2000	1 756 999	60.3	13.0	15.7	4.6	36.7	30.3
	2005	3 646 557	57.4	11.4	18.3	8.5	36.0	31.5
	2010	6 786 814	72.2	13.1	19.8	-0.7	30.0	34.4

**Table 2. Gross Domestic Product by Type of Expenditure:  
Individual Countries or Areas**

Major area, region and country	Year	Gross Domestic Product (at current prices) Million	Percentage Distribution					
			Household final consumption expenditure 1	General government final consumption expenditure 2	Gross fixed capital formation 3	Changes in inventories 4	Exports of goods and services 5	Imports of goods and services 6
	2011	6 644 660	68.8	14.6	15.5	2.1	33.4	34.5
	2012	6 875 253	77.6	16.5	18.2	1.1	29.3	42.7
	2013	7 468 564	77.3	17.4	17.6	-2.3	27.5	37.5
	2014	7 139 534	83.8	14.2	16.3	4.8	28.4	47.5
	2015	5 729 031	93.2	18.2	16.7	-6.2	7.0	28.9
	2016	5 338 090	96.5	14.0	15.3	-4.0	4.5	26.3
	2017	6 007 630	99.8	9.4	22.8	-6.0	4.6	27.9
Europe								
Albania..... (Lek)	1970	11 328	57.9	9.1	33.9	2.6	22.4	22.3
	1975	13 051	58.0	9.1	33.8	2.5	22.5	22.3
	1980	14 993	58.4	9.3	34.2	0.7	23.1	22.1
	1985	16 271	60.7	9.6	34.4	0.5	16.2	17.9
	1990	16 228	75.3	10.6	35.8	-10.5	14.9	22.5
	1995	221 803	90.4	13.6	21.0	...	12.5	34.5
	2000	501 199	82.7	9.7	31.9	...	20.1	43.3
	2005	804 163	76.9	11.0	37.9	...	23.0	47.9
	2010	1 239 645	78.1	11.2	28.4	1.9	28.0	48.6
	2011	1 300 624	78.3	11.0	29.4	2.0	29.2	52.0
	2012	1 332 811	78.0	10.8	26.5	1.8	28.9	47.6
	2013	1 350 053	80.0	11.0	26.1	2.0	28.9	47.0
	2014	1 395 305	80.8	11.5	24.2	1.5	28.2	47.2
	2015	1 434 307	80.7	11.1	24.4	1.4	27.3	44.5
	2016	1 475 251	81.3	11.2	24.5	1.1	28.9	45.7
	2017	1 552 983	80.8	11.5	25.2	-2.4	31.5	46.6
Andorra..... (Euro)	1970	42	63.8	9.9	27.0	1.1	12.2	13.7
	1975	96	64.1	10.9	27.4	2.5	12.4	16.7
	1980	243	65.4	13.6	22.9	1.3	14.4	17.2
	1985	448	63.1	15.2	20.6	0.0	21.0	20.0
	1990	798	61.3	16.3	25.9	0.8	15.8	19.8
	1995	1 118	60.9	17.7	22.0	0.3	21.9	22.9
	2000	1 557	59.7	16.7	26.1	0.4	28.6	31.6
	2005	2 618	57.7	17.3	29.9	0.1	24.7	29.7
	2010	2 534	57.2	20.5	23.0	0.5	25.5	26.8
	2011	2 476	57.8	20.5	21.5	0.4	28.9	29.2
	2012	2 463	58.8	19.7	19.8	0.2	30.7	29.2
	2013	2 472	58.3	19.7	18.8	0.0	32.2	29.0
	2014	2 525	58.6	19.5	19.3	0.2	32.7	30.3
	2015	2 535	57.9	19.3	19.9	0.6	32.9	30.6
	2016	2 601	57.5	18.9	19.9	0.5	33.1	30.0
	2017	2 674	57.5	18.5	20.5	0.6	34.3	31.4
Austria..... (Euro)	1970	29 047	55.1	14.3	27.2	3.8	27.4	27.5
	1975	50 703	56.7	16.8	28.1	-0.9	28.1	28.5
	1980	77 152	56.5	17.5	27.4	1.4	31.7	35.1
	1985	104 330	57.7	18.6	23.9	0.6	34.9	35.2
	1990	137 549	55.9	18.0	25.6	1.1	35.7	35.8
	1995	176 609	54.9	19.6	25.6	1.1	33.5	34.7
	2000	213 606	53.9	19.2	25.7	0.2	43.3	42.0
	2005	254 075	53.8	19.3	23.1	0.7	48.6	45.4
	2010	295 897	53.5	20.5	22.1	0.5	51.3	47.8
	2011	310 129	53.4	19.9	23.2	0.9	53.9	51.2
	2012	318 653	53.5	19.9	23.2	0.8	54.0	51.2
	2013	323 910	53.7	19.9	23.6	0.2	53.4	50.6
	2014	333 146	53.4	19.8	23.1	0.5	53.4	50.1
	2015	344 259	52.7	19.8	23.3	0.5	53.1	49.3
	2016	356 238	52.3	19.7	23.7	0.6	52.3	48.7
	2017	369 899	52.0	19.6	24.2	0.9	53.7	50.6
Belarus..... (Belarussian Ruble)	1990	448 (u)	48.0	22.8	21.7	4.5	44.4	42.2
	1995	13	60.0	19.8	24.4	0.0	48.0	52.3
	2000	944	57.8	18.7	24.9	0.2	62.6	66.0
	2005	6 727	52.9	20.0	26.2	1.9	57.8	57.2
	2010	17 047	55.6	16.0	38.8	1.8	51.4	64.5

**Table 2. Gross Domestic Product by Type of Expenditure:  
Individual Countries or Areas**

Major area, region and country	Year	Gross Domestic Product (at current prices) Million	Percentage Distribution					
			Household final consumption expenditure 1	General government final consumption expenditure 2	Gross fixed capital formation 3	Changes in inventories 4	Exports of goods and services 5	Imports of goods and services 6
	2011	30 725	48.7	13.4	37.7	-0.5	78.5	79.5
	2012	54 762	48.1	13.6	33.4	1.7	78.8	74.3
	2013	67 069	51.3	13.4	37.2	1.6	58.3	61.5
	2014	80 579	52.8	13.8	33.2	1.6	54.9	55.7
	2015	89 910	52.9	14.9	28.7	0.4	58.0	57.9
	2016	94 949	54.5	15.7	25.4	1.0	62.5	62.7
	2017	105 199	54.9	14.6	25.0	1.2	67.0	67.1
Belgium..... (Euro)	1970	33 280	51.7	16.7	27.1	2.7	44.5	42.6
	1975	60 199	53.1	21.0	26.7	0.0	45.4	45.4
	1980	92 431	55.3	22.7	24.9	1.7	49.6	52.7
	1985	127 658	57.9	22.7	18.9	0.1	61.8	61.2
	1990	171 007	54.8	20.1	24.1	0.3	61.0	59.6
	1995	211 616	53.6	21.1	21.3	0.5	59.5	56.0
	2000	258 222	52.7	20.9	22.5	1.3	71.9	69.2
	2005	311 481	50.6	22.1	22.2	1.4	73.5	69.9
	2010	365 101	52.0	23.6	21.8	0.8	76.4	74.7
	2011	379 106	51.7	23.8	22.6	1.4	81.6	81.1
	2012	387 500	51.9	24.3	22.6	0.6	82.3	81.7
	2013	392 340	52.1	24.5	22.2	0.0	81.7	80.5
	2014	400 087	51.7	24.3	23.0	0.3	82.7	82.0
	2015	411 010	51.1	23.9	23.1	0.5	80.8	79.4
	2016	424 660	51.2	23.4	23.3	0.7	82.7	81.4
	2017	439 052	51.0	23.3	23.5	1.1	85.8	84.6
Bosnia and Herzegovina..... (Convertible Marks)	1990	892 (t)	101.2	21.4	23.2	7.5	22.7	76.0
	1995	2 932	108.3	22.8	12.3	7.7	20.4	71.5
	2000	12 086	98.2	20.8	27.5	...	28.5	75.1
	2005	17 650	94.5	21.6	27.1	0.1	31.6	71.6
	2010	25 365	84.6	23.1	17.4	-1.1	29.7	51.3
	2011	26 231	84.1	23.1	18.5	0.2	32.0	55.8
	2012	26 223	85.8	23.3	18.7	0.6	32.3	55.8
	2013	26 779	85.4	22.8	18.0	0.2	33.7	54.1
	2014	27 359	84.3	22.9	19.5	-0.4	34.0	56.6
	2015	28 586	81.8	22.0	17.8	0.8	34.6	53.2
	2016	29 900	79.9	21.0	17.4	2.3	35.4	52.3
	2017	31 530	78.9	20.3	16.9	1.6	39.1	55.7
Bulgaria..... (Bulgarian Lev)	1970	11	61.6	5.9	27.0	6.3	37.2	38.0
	1975	14	61.6	5.9	27.1	6.3	37.2	38.2
	1980	26	62.2	5.6	28.3	5.7	37.4	39.3
	1985	33	61.5	8.5	26.4	5.8	44.9	47.0
	1990	45	66.8	7.2	21.3	9.1	34.7	39.1
	1995	970	60.6	14.9	11.6	0.6	42.5	30.2
	2000	27 928	66.1	20.0	16.9	2.3	36.5	41.8
	2005	46 651	68.5	18.3	25.9	2.1	42.9	57.6
	2010	74 771	63.8	16.5	22.2	0.4	50.2	53.0
	2011	80 759	62.3	15.8	20.9	0.5	59.1	58.7
	2012	82 040	65.4	15.8	21.3	0.7	60.8	64.0
	2013	81 866	62.3	17.0	21.2	-0.2	64.9	65.3
	2014	83 756	62.6	16.8	21.1	0.5	64.9	65.9
	2015	88 575	62.5	16.1	21.0	0.2	64.1	64.0
	2016	94 130	60.9	15.7	18.6	0.6	64.0	59.7
	2017	101 043	60.6	15.6	18.5	1.6	67.4	63.7
Croatia..... (Croatian Kuna)	1990	334	63.6	20.9	12.4	0.5	45.3	45.5
	1995	117 105	66.5	24.9	14.4	2.4	27.6	35.9
	2000	180 241	61.6	21.3	19.9	0.2	36.5	39.6
	2005	269 780	60.0	18.3	25.4	2.4	39.4	45.5
	2010	329 143	58.7	20.2	21.2	0.2	37.6	38.0
	2011	333 457	59.6	20.2	20.2	0.4	40.3	40.8
	2012	330 825	60.1	20.3	19.6	-0.4	41.5	41.1
	2013	331 785	60.0	20.2	19.7	-0.2	42.7	42.3
	2014	331 570	58.7	20.6	19.2	-0.5	45.3	43.4

**Table 2. Gross Domestic Product by Type of Expenditure:  
Individual Countries or Areas**

Major area, region and country	Year	Gross Domestic Product (at current prices) Million	Percentage Distribution					
			Household final consumption expenditure 1	General government final consumption expenditure 2	Gross fixed capital formation 3	Changes in inventories 4	Exports of goods and services 5	Imports of goods and services 6
	2015	339 616	57.7	19.9	19.6	0.5	48.1	45.8
	2016	351 349	57.0	19.4	20.0	0.7	48.7	46.0
	2017	365 643	57.3	19.5	20.1	0.9	51.1	48.8
Czechia..... (Czech Koruna)	1990	726 691	49.6	22.1	24.6	-0.4	33.1	30.7
	1995	1 586 447	49.0	20.4	33.5	0.3	40.4	43.5
	2000	2 379 393	50.6	19.9	30.7	0.7	48.2	50.0
	2005	3 264 931	47.8	20.7	28.3	0.8	62.2	59.8
	2010	3 962 464	49.0	20.8	27.0	0.1	66.0	62.9
	2011	4 033 755	49.1	20.2	26.5	0.4	71.3	67.5
	2012	4 059 912	49.2	19.8	26.1	0.1	76.2	71.4
	2013	4 098 128	49.4	20.2	25.2	-0.5	76.9	71.1
	2014	4 313 789	48.1	19.7	25.3	0.6	82.5	76.2
	2015	4 595 783	46.8	19.2	26.6	1.4	81.0	75.1
	2016	4 767 990	47.0	19.3	25.1	0.9	79.6	71.8
	2017	5 045 188	47.5	19.2	24.8	1.0	79.8	72.3
Denmark..... (Danish Krone)	1970	128 066	55.1	21.0	25.4	1.3	27.2	30.0
	1975	232 574	53.9	24.6	22.5	0.0	29.4	30.3
	1980	400 868	54.1	26.3	20.6	-0.5	32.5	33.0
	1985	663 955	52.5	24.6	20.8	1.3	36.4	35.7
	1990	855 557	49.7	23.9	20.6	0.2	36.4	30.9
	1995	1 036 483	50.6	24.1	19.6	1.1	36.7	32.0
	2000	1 326 912	47.1	23.9	21.6	0.7	44.8	38.1
	2005	1 585 984	47.8	24.5	21.3	0.9	47.5	41.9
	2010	1 810 926	47.6	27.4	18.3	-0.2	50.5	43.6
	2011	1 846 854	47.9	26.6	18.3	0.8	53.8	47.4
	2012	1 895 002	48.0	26.5	19.0	0.5	54.6	48.6
	2013	1 929 677	47.7	26.0	19.2	0.4	54.8	48.2
	2014	1 981 165	47.2	25.8	19.3	0.8	54.6	47.7
	2015	2 036 356	47.1	25.5	20.0	0.6	55.4	48.6
	2016	2 100 216	46.9	25.0	21.0	0.4	53.6	46.9
	2017	2 178 067	46.7	24.6	21.3	0.3	54.5	47.4
Estonia..... (Euro)	1990	51	64.4	13.2	23.8	6.5	42.0	49.9
	1995	2 779	53.2	25.9	27.4	1.3	67.8	75.3
	2000	6 171	54.7	19.1	26.7	2.2	61.6	64.9
	2005	11 262	54.9	16.8	32.9	0.3	65.9	71.0
	2010	14 717	52.2	20.1	21.3	0.0	75.1	68.7
	2011	16 668	50.6	18.6	26.2	-1.1	86.5	80.8
	2012	17 935	51.0	18.4	28.6	0.5	86.0	84.4
	2013	18 932	51.4	18.8	27.8	-0.9	84.3	81.5
	2014	19 766	51.2	19.3	24.4	2.7	82.6	79.7
	2015	20 348	51.9	20.3	23.6	1.3	78.6	74.6
	2016	21 098	52.8	20.7	22.3	1.9	79.0	75.1
	2017	23 002	51.3	20.3	23.7	1.6	77.6	73.3
Finland..... (Euro)	1970	7 963	54.7	14.3	27.6	3.9	24.1	25.7
	1975	18 154	53.0	16.9	33.0	2.7	22.2	28.3
	1980	33 682	51.8	17.7	27.3	3.9	30.8	32.1
	1985	58 285	52.0	19.7	26.6	0.3	28.0	27.3
	1990	91 010	50.0	20.9	29.7	0.5	22.1	23.7
	1995	98 556	50.9	21.9	19.3	1.0	35.8	28.3
	2000	136 261	47.8	19.8	23.1	0.8	42.1	32.9
	2005	164 387	49.8	21.5	23.0	1.6	40.3	36.4
	2010	187 100	53.2	23.9	21.9	-0.3	38.7	37.4
	2011	196 869	53.7	23.6	22.3	1.2	39.2	40.0
	2012	199 793	54.6	24.4	22.4	0.2	39.5	40.9
	2013	203 338	54.7	24.7	21.2	0.2	38.8	39.7
	2014	205 474	55.3	24.7	20.6	0.4	37.2	38.2
	2015	209 604	55.3	24.4	20.4	0.5	36.5	37.0
	2016	216 111	55.1	23.9	21.7	0.3	36.0	36.9
	2017	223 843	54.4	22.9	22.2	0.4	38.5	38.2

**Table 2. Gross Domestic Product by Type of Expenditure:  
Individual Countries or Areas**

Major area, region and country	Year	Gross Domestic Product (at current prices) Million	Percentage Distribution					
			Household final consumption expenditure 1	General government final consumption expenditure 2	Gross fixed capital formation 3	Changes in inventories 4	Exports of goods and services 5	Imports of goods and services 6
France..... (Euro)	1970	125 698	54.3	17.0	25.8	2.4	16.0	15.4
	1975	235 876	54.6	19.6	25.5	-0.6	18.8	17.9
	1980	451 770	54.7	21.0	24.5	1.2	21.0	22.5
	1985	757 689	56.6	22.6	21.3	-0.1	23.3	23.7
	1990	1 053 546	55.2	21.2	23.5	0.9	21.0	21.8
	1995	1 218 273	54.7	23.2	20.1	0.4	22.6	21.0
	2000	1 478 585	53.9	22.3	21.6	0.9	28.6	27.3
	2005	1 765 905	54.4	23.1	21.9	0.6	27.0	26.9
	2010	1 995 289	55.4	24.0	22.1	-0.2	26.8	28.1
	2011	2 058 369	55.0	23.7	22.5	0.8	28.4	30.4
	2012	2 088 804	54.7	24.0	22.5	0.1	29.2	30.5
	2013	2 117 189	54.6	24.1	22.1	0.2	29.4	30.4
	2014	2 149 765	54.3	24.1	21.9	0.8	29.7	30.8
	2015	2 198 432	54.0	23.8	21.5	1.2	30.6	31.2
	2016	2 228 568	54.4	23.8	21.9	0.8	30.2	31.0
	2017	2 291 697	54.1	23.6	22.5	0.9	30.9	32.0
	Germany..... (Euro)	1970	402 370	55.9	16.1	29.3	3.2	15.2
1975		614 837	58.6	20.8	23.7	0.5	17.2	18.9
1980		879 859	59.2	20.7	26.0	1.0	18.7	23.3
1985		1 098 440	59.0	20.4	22.7	0.3	23.0	25.1
1990		1 458 040	56.7	19.0	24.5	0.2	22.9	23.1
1995		1 898 880	56.6	19.1	23.4	0.3	22.0	21.5
2000		2 116 480	57.1	18.7	23.0	0.9	30.8	30.6
2005		2 300 860	57.7	18.4	19.1	-0.3	37.7	32.7
2010		2 580 060	56.1	19.1	19.5	0.1	42.3	37.1
2011		2 703 120	55.3	18.7	20.4	0.7	44.8	39.9
2012		2 758 260	55.8	18.8	20.2	-0.9	46.0	39.9
2013		2 826 240	55.3	19.2	19.8	-0.3	45.4	39.4
2014		2 938 590	54.2	19.2	20.1	-0.4	45.6	38.7
2015		3 048 860	53.5	19.3	19.9	-0.7	46.9	38.9
2016		3 159 750	53.0	19.5	20.2	-0.5	45.9	38.1
2017		3 277 340	52.9	19.5	20.4	-0.3	47.0	39.5
Greece..... (Euro)		1970	1 156	61.0	12.6	27.6	8.8	7.9
	1975	2 684	58.2	14.9	25.6	10.8	14.1	21.2
	1980	7 109	60.5	15.6	30.7	0.0	19.3	25.3
	1985	19 382	59.6	19.3	23.6	7.8	16.1	24.3
	1990	45 539	66.7	17.5	24.8	2.8	14.8	25.3
	1995	93 064	68.0	17.8	20.0	2.4	14.4	22.7
	2000	141 247	66.9	18.3	24.7	1.1	23.7	34.7
	2005	199 242	66.2	20.0	20.9	1.2	21.3	29.6
	2010	226 031	69.4	22.2	17.7	-0.6	22.1	30.7
	2011	207 029	69.9	21.8	15.3	-0.2	25.5	32.3
	2012	191 204	69.9	21.7	12.6	0.2	28.7	33.1
	2013	180 654	70.8	20.4	12.2	-0.6	30.4	33.2
	2014	178 656	70.2	20.3	11.6	0.4	32.4	34.8
	2015	177 258	69.4	20.3	11.6	-1.4	31.6	31.5
	2016	176 488	69.2	20.1	12.1	-0.6	30.1	30.8
	2017	180 218	68.7	19.8	12.9	-0.4	33.0	34.0
	Hungary..... (Forint)	1970	383 279	48.3	18.6	36.8	-3.2	23.6
1975		554 927	48.9	18.8	40.8	-3.0	32.2	36.2
1980		828 904	49.8	19.7	35.2	-4.6	30.4	30.5
1985		1 188 303	50.5	20.5	27.5	-2.5	32.8	29.7
1990		2 350 455	48.7	21.3	22.8	2.7	24.7	21.6
1995		5 835 633	54.0	22.8	21.9	1.3	39.1	39.1
2000		13 350 074	54.3	21.0	25.5	2.8	66.7	70.3
2005		22 559 880	54.8	22.1	23.9	1.5	62.5	64.8
2010		27 224 599	52.5	21.5	20.4	0.3	81.8	76.5
2011		28 304 938	52.8	20.7	19.8	0.7	86.7	80.6
2012		28 781 064	53.9	20.0	19.4	0.1	86.4	79.7
2013		30 248 235	52.3	19.7	21.0	0.1	85.7	78.7
2014		32 583 424	50.4	20.0	22.3	1.0	87.7	81.3



**Table 2. Gross Domestic Product by Type of Expenditure:  
Individual Countries or Areas**

Major area, region and country	Year	Gross Domestic Product (at current prices) Million	Percentage Distribution					
			Household final consumption expenditure 1	General government final consumption expenditure 2	Gross fixed capital formation 3	Changes in inventories 4	Exports of goods and services 5	Imports of goods and services 6
	2015	34 378 594	49.5	19.8	22.7	-0.1	89.0	80.9
	2016	35 474 186	49.8	20.2	19.8	0.2	89.7	79.7
	2017	38 355 115	49.5	20.2	22.4	0.3	88.2	80.7
Iceland..... (Iceland Krona)	1970	457	60.9	13.8	25.6	-0.7	45.0	43.2
	1975	2 130	57.6	17.4	33.7	1.8	33.3	41.6
	1980	15 982	57.2	17.6	26.6	0.5	35.5	35.5
	1985	122 026	62.7	18.3	21.6	-0.8	40.3	40.1
	1990	371 437	59.8	19.9	19.5	-0.5	33.6	32.3
	1995	454 013	58.0	22.1	15.7	0.7	35.5	31.9
	2000	707 830	59.4	22.5	24.6	0.4	32.2	39.1
	2005	1 058 882	58.5	23.8	29.7	-0.2	30.4	42.2
	2010	1 672 719	51.5	24.7	14.1	-0.2	52.0	42.1
	2011	1 757 695	52.2	24.7	15.4	0.1	54.8	47.1
	2012	1 841 729	53.7	24.4	16.0	0.1	55.0	49.3
	2013	1 958 961	52.8	24.1	15.7	-0.3	53.5	45.8
	2014	2 073 565	52.7	23.9	17.2	0.1	51.5	45.5
	2015	2 288 020	50.1	23.4	19.2	0.2	51.9	44.8
	2016	2 502 735	49.4	22.8	21.5	0.1	47.4	41.2
	2017	2 615 220	50.3	23.3	22.3	0.0	46.1	42.0
Ireland..... (Euro)	1970	2 329	70.6	16.3	22.4	1.5	33.1	41.3
	1975	5 450	65.7	20.7	22.4	0.4	38.2	44.8
	1980	13 454	67.4	22.1	28.2	-1.0	44.3	57.9
	1985	25 569	61.1	20.7	18.8	0.8	54.0	53.7
	1990	37 897	57.9	17.2	19.2	2.3	54.6	50.3
	1995	54 824	52.7	17.2	18.1	0.8	73.4	62.5
	2000	108 380	47.2	14.7	23.8	0.8	94.5	80.7
	2005	170 187	43.9	16.0	29.9	0.5	79.6	68.7
	2010	167 721	47.6	18.8	17.5	-0.3	103.0	86.4
	2011	171 140	46.3	18.3	16.9	0.5	103.6	84.8
	2012	175 216	45.4	17.7	19.7	0.6	104.4	87.0
	2013	179 922	44.9	16.9	18.7	0.1	103.5	84.7
	2014	195 293	42.8	16.0	20.7	1.6	109.8	91.7
	2015	262 466	33.1	12.3	24.2	0.8	122.1	93.3
	2016	273 238	33.4	12.3	35.7	2.3	120.1	104.6
	2017	294 110	31.9	12.1	23.5	1.2	119.9	89.5
Italy..... (Euro)	1970	36 483	59.2	15.1	25.0	0.7	15.2	15.0
	1975	76 526	60.6	16.0	25.8	-2.3	18.8	18.7
	1980	210 394	59.8	16.6	25.5	1.0	20.2	22.9
	1985	444 461	59.3	18.3	22.2	0.7	21.2	21.6
	1990	728 530	57.9	19.7	22.1	0.2	18.3	18.1
	1995	984 983	59.0	17.5	19.2	0.6	24.7	21.1
	2000	1 239 266	60.6	17.9	20.6	0.1	25.7	24.8
	2005	1 489 726	59.4	19.6	21.3	-0.2	24.7	24.8
	2010	1 604 515	61.0	20.4	20.1	0.5	25.2	27.2
	2011	1 637 463	61.5	19.6	19.8	0.7	27.0	28.6
	2012	1 613 265	61.6	19.6	18.5	-0.7	28.6	27.6
	2013	1 604 599	61.1	19.7	17.4	-0.4	28.9	26.6
	2014	1 621 827	60.8	19.3	16.9	0.2	29.3	26.5
	2015	1 652 085	60.9	18.9	17.1	0.2	29.9	27.0
	2016	1 689 748	60.5	18.7	17.3	0.3	29.6	26.4
	2017	1 724 955	60.8	18.5	17.8	-0.1	31.2	28.2
Kosovo..... (Euro)	1990	3 655	92.2	31.6	26.6	...	14.7	65.1
	1995	3 886	92.2	31.7	26.7	...	14.7	65.2
	2000	1 840	102.8	34.5	29.3	...	17.9	85.3
	2005	2 959	86.1	23.3	22.5	4.5	11.2	48.0
	2010	4 402	86.2	16.4	29.6	3.4	19.9	55.5
	2011	4 815	83.8	16.7	30.7	3.3	23.6	58.0
	2012	5 059	85.0	16.6	26.0	2.9	23.3	53.9
	2013	5 327	83.9	16.2	24.8	2.8	21.9	49.7
	2014	5 567	86.6	16.4	23.2	2.5	22.5	51.2

**Table 2. Gross Domestic Product by Type of Expenditure:  
Individual Countries or Areas**

Major area, region and country	Year	Gross Domestic Product (at current prices) Million	Percentage Distribution					
			Household final consumption expenditure 1	General government final consumption expenditure 2	Gross fixed capital formation 3	Changes in inventories 4	Exports of goods and services 5	Imports of goods and services 6
	2015	5 807	85.5	15.4	25.8	1.8	21.9	50.4
	2016	6 070	86.0	14.1	25.5	1.6	23.7	50.9
	2017	6 414	84.1	13.4	26.9	1.4	26.7	52.5
Latvia..... (Euro)	1990	97	54.8	8.2	24.3	18.1	39.4	43.5
	1995	4 056	65.4	23.5	14.3	1.6	34.6	39.3
	2000	6 850	62.5	20.7	25.2	-0.5	36.9	44.9
	2005	13 597	61.5	17.8	31.3	3.9	43.2	57.7
	2010	17 938	63.8	18.4	19.4	-0.1	53.7	55.1
	2011	20 303	61.6	18.2	22.2	3.0	57.8	62.8
	2012	21 886	60.9	17.4	25.4	0.8	61.3	65.8
	2013	22 787	61.6	17.6	23.2	1.3	60.3	63.9
	2014	23 618	61.3	17.5	22.6	0.3	60.7	62.2
	2015	24 320	60.4	17.9	22.1	0.2	60.4	60.9
	2016	25 038	60.1	18.0	19.6	1.1	60.0	58.8
	2017	27 033	59.7	17.9	20.9	1.4	61.1	61.0
Liechtenstein..... (Swiss Franc)	1970	484	56.8	8.3	33.4	5.7	36.3	38.1
	1975	737	59.3	10.0	29.1	-1.3	34.8	31.6
	1980	1 148	61.3	10.0	28.8	4.1	40.7	44.5
	1985	1 674	59.8	10.7	28.4	1.0	43.8	43.2
	1990	2 439	55.2	11.6	31.0	1.9	41.2	40.9
	1995	3 187	57.6	12.2	25.2	0.7	40.7	36.4
	2000	4 640	57.6	11.6	25.3	-0.6	52.1	46.0
	2005	5 038	56.9	11.8	24.4	-0.4	53.8	46.5
	2010	5 862	53.9	11.6	22.8	1.0	64.0	53.3
	2011	5 637	53.1	11.7	23.4	3.3	65.5	57.0
	2012	5 658	53.4	11.9	23.8	0.6	67.0	56.6
	2013	5 925	53.5	11.9	23.6	-1.1	71.9	59.9
	2014	6 099	53.1	12.0	23.9	-0.6	64.3	52.6
	2015	6 033	53.3	11.9	23.8	-0.7	62.2	50.5
	2016	6 124	53.5	12.0	24.2	-1.2	65.8	54.3
	2017	6 200	53.8	12.0	24.6	-1.1	64.9	54.2
Lithuania..... (Euro)	1990	41	54.3	21.0	26.3	6.7	38.7	47.4
	1995	7 765	63.9	24.0	20.4	2.4	37.1	47.8
	2000	13 368	65.0	22.4	19.2	-0.4	38.5	44.7
	2005	21 002	64.7	18.5	23.4	0.6	53.8	61.1
	2010	28 028	64.0	19.8	16.9	1.1	65.3	67.2
	2011	31 275	62.5	18.3	18.6	3.1	75.0	77.5
	2012	33 348	62.3	17.5	17.4	2.0	81.6	80.8
	2013	34 960	62.6	16.7	18.5	0.9	84.1	82.8
	2014	36 568	62.3	16.6	18.9	0.1	81.1	79.0
	2015	37 434	62.7	17.2	19.6	1.0	75.8	76.3
	2016	38 849	64.0	17.0	19.4	-1.7	74.1	72.8
	2017	42 191	63.0	16.4	19.3	-1.4	80.9	78.1
Luxembourg..... (Euro)	1970	1 871	45.6	10.8	21.1	1.4	88.1	68.6
	1975	2 948	52.2	15.3	25.4	-5.4	91.6	79.8
	1980	4 518	53.0	17.1	24.8	-2.8	87.7	80.8
	1985	6 975	53.2	16.1	16.2	1.5	107.5	93.7
	1990	10 959	46.5	15.8	23.6	1.8	97.8	85.1
	1995	15 777	42.8	15.9	21.2	-0.2	102.5	82.1
	2000	23 079	37.9	14.8	21.3	1.0	148.5	123.5
	2005	30 031	36.3	17.1	20.7	0.3	161.7	136.1
	2010	40 178	32.2	17.0	17.1	0.8	174.5	141.6
	2011	43 165	31.3	16.7	19.2	0.2	178.0	145.5
	2012	44 112	32.2	17.4	19.6	-0.2	186.4	155.4
	2013	46 500	31.7	17.3	19.3	-0.3	190.6	158.6
	2014	49 825	30.9	16.7	19.7	0.2	212.6	180.2
	2015	51 579	30.8	16.8	18.4	0.7	224.8	191.5
	2016	53 303	30.4	16.7	18.7	0.5	223.6	189.9
	2017	55 299	30.7	17.0	18.4	0.6	223.1	189.8

**Table 2. Gross Domestic Product by Type of Expenditure:  
Individual Countries or Areas**

Major area, region and country	Year	Gross Domestic Product (at current prices) Million	Percentage Distribution					
			Household final consumption expenditure 1	General government final consumption expenditure 2	Gross fixed capital formation 3	Changes in inventories 4	Exports of goods and services 5	Imports of goods and services 6
Malta..... (Euro)	1970	252	76.9	17.0	22.2	9.6	64.7	97.6
	1975	440	70.7	16.1	17.1	5.7	108.0	118.1
	1980	1 040	63.9	14.2	16.8	7.1	118.6	118.2
	1985	1 263	69.2	15.5	20.0	7.3	94.5	108.3
	1990	1 950	62.0	15.4	24.0	8.5	111.1	121.3
	1995	3 041	60.4	18.0	24.1	6.9	122.3	131.7
	2000	4 137	62.9	17.7	22.6	4.0	119.3	126.5
	2005	5 149	63.0	18.1	22.1	-0.8	104.4	106.8
	2010	6 600	57.8	19.5	21.1	2.5	153.3	154.2
	2011	6 840	58.6	19.7	17.6	1.8	160.3	158.1
	2012	7 168	57.1	20.2	18.1	-0.1	165.2	160.6
	2013	7 642	55.3	19.4	17.6	1.5	157.1	150.8
	2014	8 468	51.2	18.9	17.4	0.5	148.6	136.7
	2015	9 525	48.6	17.7	25.4	1.4	139.8	133.0
	2016	10 180	47.0	16.4	24.4	0.4	138.0	126.2
	2017	11 140	45.0	15.7	21.2	-1.3	135.3	115.9
	Monaco..... (Euro)	1970	241	54.3	17.0	25.8	2.4	16.0
1975		451	54.6	19.6	25.5	-0.6	18.8	17.9
1980		864	54.7	21.0	24.5	1.2	21.0	22.5
1985		1 451	56.6	22.6	21.3	-0.1	23.3	23.7
1990		2 019	55.2	21.2	23.5	0.9	21.0	21.8
1995		2 336	54.7	23.2	20.1	0.4	22.6	21.0
2000		2 833	53.9	22.3	21.6	0.9	28.6	27.3
2005		3 380	54.4	23.1	21.9	0.6	27.0	26.9
2010		4 049	55.4	24.0	22.1	-0.2	26.8	28.1
2011		4 374	55.0	23.7	22.5	0.8	28.4	30.4
2012		4 470	54.7	24.0	22.5	0.1	29.2	30.5
2013		4 936	54.6	24.1	22.1	0.2	29.4	30.4
2014		5 321	54.3	24.1	21.9	0.8	29.7	30.8
2015		5 644	54.0	23.8	21.5	1.2	30.6	31.2
2016		5 847	54.4	23.8	21.9	0.8	30.2	31.0
2017		5 680	54.1	23.6	22.5	0.9	30.9	32.0
Montenegro..... (Euro)		1990	1 774	89.2	16.6	17.4	3.4	30.5
	1995	890	89.1	16.6	17.5	3.4	30.5	55.1
	2000	1 076	85.0	15.5	17.6	3.4	30.2	50.0
	2005	1 832	84.8	21.2	18.8	-2.1	35.8	59.8
	2010	3 125	81.8	22.1	21.6	0.1	37.0	62.7
	2011	3 265	81.6	21.1	19.5	-0.2	42.3	64.3
	2012	3 182	82.7	21.1	19.8	0.8	43.7	68.1
	2013	3 363	81.0	19.5	20.2	-0.6	41.3	61.4
	2014	3 458	80.2	19.4	19.0	1.2	40.1	60.0
	2015	3 655	79.2	19.2	20.1	-0.1	42.1	60.6
	2016	3 954	76.8	19.6	23.2	2.9	40.5	62.9
2017	4 299	74.8	18.4	26.9	3.3	41.1	64.5	
Netherlands..... (Euro)	1970	62 693	53.3	18.3	28.1	1.6	43.1	43.3
	1975	115 046	51.9	21.6	22.4	0.5	47.5	43.0
	1980	176 066	52.5	23.1	22.6	1.0	50.4	49.4
	1985	216 804	51.0	22.4	21.2	0.3	59.9	54.6
	1990	263 037	49.4	21.7	23.5	0.7	54.4	49.6
	1995	329 547	49.2	22.4	21.1	0.6	57.2	50.6
	2000	452 007	50.3	20.6	22.5	0.1	66.0	59.5
	2005	550 883	48.8	22.3	20.2	0.2	65.6	57.2
	2010	639 187	45.4	26.2	19.6	0.6	69.8	61.7
	2011	650 359	45.6	25.8	19.9	0.1	75.5	67.0
	2012	652 966	45.5	26.0	18.6	0.1	79.5	69.8
	2013	660 463	45.5	25.8	18.4	0.1	79.9	69.7
	2014	671 560	45.3	25.7	17.7	0.2	80.6	69.5
	2015	690 008	45.0	25.0	22.1	0.3	82.7	75.2
	2016	708 337	44.6	24.7	20.0	0.4	79.5	69.3
	2017	737 048	44.4	24.2	20.5	0.1	83.0	72.2

**Table 2. Gross Domestic Product by Type of Expenditure:  
Individual Countries or Areas**

Major area, region and country	Year	Gross Domestic Product (at current prices) Million	Percentage Distribution					
			Household final consumption expenditure 1	General government final consumption expenditure 2	Gross fixed capital formation 3	Changes in inventories 4	Exports of goods and services 5	Imports of goods and services 6
Norway..... (Norwegian Krone)	1970	91 530	52.0	15.7	28.0	4.9	36.5	37.1
	1975	171 849	50.2	18.1	34.8	2.7	36.1	41.9
	1980	318 279	47.0	18.7	27.9	0.4	42.8	36.7
	1985	562 402	47.4	17.9	26.0	1.5	42.0	34.8
	1990	749 860	48.9	20.3	22.8	1.7	39.4	33.2
	1995	963 124	48.9	21.1	21.4	2.5	37.2	31.1
	2000	1 507 886	42.4	19.0	19.8	1.9	45.7	28.9
	2005	1 988 942	42.0	19.4	20.3	2.3	43.4	27.4
	2010	2 593 739	41.9	21.4	20.7	4.7	39.7	28.5
	2011	2 795 755	40.2	21.0	21.5	4.4	41.2	28.4
	2012	2 968 258	39.6	20.9	22.4	4.1	40.6	27.5
	2013	3 075 575	40.1	21.2	23.6	4.3	39.1	28.4
	2014	3 146 665	40.9	22.0	23.8	4.2	38.8	29.8
	2015	3 118 116	43.4	23.4	23.8	3.8	37.7	32.1
	2016	3 119 296	45.3	24.4	25.3	3.4	35.2	33.6
2017	3 304 439	44.5	24.1	25.0	3.2	36.2	33.1	
Poland..... (Zloty)	1970	113	62.9	19.7	21.8	-1.4	22.9	26.0
	1975	163	62.8	19.7	22.3	-1.6	23.4	26.8
	1980	261	62.7	19.6	25.3	-3.2	28.1	34.1
	1985	1 079	56.4	21.2	21.8	1.5	18.3	18.6
	1990	62 679	47.0	21.0	19.6	5.9	25.9	19.4
	1995	344 683	59.2	18.9	17.5	2.2	23.0	20.7
	2000	747 034	63.6	18.1	23.8	0.9	27.2	33.6
	2005	990 468	62.9	18.3	18.9	1.0	34.6	35.7
	2010	1 445 298	61.6	19.1	20.3	1.0	40.1	42.1
	2011	1 566 824	61.5	18.1	20.7	1.7	42.6	44.5
	2012	1 629 425	61.5	17.9	19.8	1.2	44.4	44.9
	2013	1 656 895	60.9	18.1	18.8	0.2	46.3	44.4
	2014	1 720 430	60.0	18.2	19.7	0.6	47.6	46.1
	2015	1 800 228	58.4	18.0	20.1	0.4	49.5	46.4
	2016	1 861 112	58.5	17.9	18.0	1.6	52.2	48.2
2017	1 988 730	58.6	17.7	17.7	2.0	54.3	50.3	
Portugal..... (Euro)	1970	1 163	65.7	12.1	24.8	3.2	19.1	24.1
	1975	2 467	76.8	13.1	27.7	-8.3	16.0	25.5
	1980	8 215	67.3	12.7	30.6	3.4	21.5	32.8
	1985	23 048	67.8	13.6	23.3	-1.9	29.2	32.3
	1990	55 979	63.8	15.3	26.8	0.9	29.2	35.9
	1995	89 037	64.6	17.6	23.3	0.8	26.8	33.1
	2000	128 466	63.3	19.0	28.1	0.7	28.2	39.2
	2005	158 653	64.4	21.1	23.2	0.5	26.7	35.8
	2010	179 930	65.8	20.7	20.6	0.5	29.9	37.4
	2011	176 167	65.8	19.9	18.5	0.1	34.3	38.6
	2012	168 398	66.3	18.5	15.9	-0.2	37.7	38.2
	2013	170 269	65.3	19.1	14.8	-0.2	39.5	38.5
	2014	173 079	65.9	18.6	15.1	0.2	40.1	39.9
	2015	179 809	65.5	18.1	15.5	0.3	40.4	39.8
	2016	170 269	65.3	19.1	14.8	-0.2	39.5	38.5
2017	173 079	65.9	18.6	15.1	0.2	40.1	39.9	
Republic of Moldova..... (Moldovan Leu)	1990	13	62.2	10.4	23.0	6.6	48.7	51.0
	1995	6 480	57.0	25.9	16.0	8.9	60.1	67.9
	2000	16 020	88.4	14.7	15.4	8.5	49.6	76.6
	2005	37 652	93.4	16.4	24.6	6.2	51.2	91.9
	2010	71 885	93.6	22.2	22.6	0.9	39.2	78.5
	2011	82 349	96.5	20.1	23.3	0.9	45.0	85.8
	2012	88 228	96.6	20.2	23.6	0.0	43.5	83.9
	2013	100 510	94.1	18.4	22.9	1.7	43.3	80.6
	2014	112 050	92.8	18.2	24.7	1.3	41.5	78.5
	2015	122 563	89.5	18.8	24.1	-1.4	42.8	73.9
2016	135 397	87.7	17.3	22.4	0.2	43.5	70.9	
2017	150 369	85.8	19.0	21.9	1.4	42.5	70.7	

**Table 2. Gross Domestic Product by Type of Expenditure:  
Individual Countries or Areas**

Major area, region and country	Year	Gross Domestic Product (at current prices) Million	Percentage Distribution					
			Household final consumption expenditure 1	General government final consumption expenditure 2	Gross fixed capital formation 3	Changes in inventories 4	Exports of goods and services 5	Imports of goods and services 6
Romania..... (New Leu)	1970	28	56.0	16.9	25.5	2.9	2.6	2.7
	1975	46	51.1	17.0	30.0	3.4	15.9	18.5
	1980	66	53.2	12.3	34.9	3.9	20.7	20.3
	1985	87	51.9	10.7	30.5	1.7	26.5	18.3
	1990	91	67.0	12.3	19.8	9.5	15.4	24.0
	1995	7 657	68.7	12.7	21.4	2.1	25.5	30.5
	2000	81 275	68.3	17.2	19.3	0.5	32.7	38.0
	2005	290 489	69.2	17.1	24.3	-0.4	32.9	43.0
	2010	529 624	63.9	16.0	26.2	0.9	32.6	38.8
	2011	562 062	63.2	14.9	27.2	0.8	37.0	42.6
	2012	595 367	63.2	15.0	27.3	-0.5	37.5	42.4
	2013	637 456	61.0	14.2	24.7	0.9	39.7	40.5
	2014	668 144	61.7	14.1	24.3	0.4	41.2	41.6
	2015	712 659	61.8	13.6	24.7	0.4	41.0	41.6
	2016	762 342	62.7	14.2	23.0	1.0	41.3	42.2
	2017	858 333	62.6	15.1	22.6	1.8	41.4	43.6
Russian Federation..... (Russian Ruble)	1990	602	48.6	19.9	30.9	1.1	19.1	19.0
	1995	1 438 694	51.7	18.6	22.9	4.1	29.1	25.7
	2000	7 357 666	45.8	14.7	18.3	1.5	43.7	23.9
	2005	21 821 317	49.5	16.2	19.4	1.8	34.9	21.3
	2010	46 761 885	50.9	18.0	23.2	0.7	28.9	20.9
	2011	60 282 540	50.0	17.5	21.5	3.0	28.0	19.9
	2012	68 163 883	50.7	17.8	21.5	3.0	26.9	20.2
	2013	73 133 895	52.4	18.5	21.8	1.4	25.8	20.4
	2014	79 199 695	52.9	17.9	21.2	1.0	27.1	20.6
	2015	83 387 194	51.8	17.7	20.3	1.6	28.6	20.6
	2016	86 148 594	52.1	18.3	21.4	2.6	25.7	20.5
2017	92 037 194	51.8	18.0	21.7	2.6	26.0	20.7	
San Marino..... (Euro)	1970	26	59.2	15.1	25.0	0.7	284.5	286.9
	1975	54	60.6	16.0	25.7	-2.2	284.5	286.9
	1980	149	59.8	16.6	25.3	1.1	284.5	286.9
	1985	314	59.3	18.3	22.1	0.8	284.3	286.7
	1990	514	57.9	19.7	22.0	0.3	283.1	285.5
	1995	858	68.5	9.5	28.3	-10.3	236.7	232.7
	2000	1 238	39.4	11.5	26.8	4.9	202.8	186.2
	2005	1 630	31.0	13.4	33.1	1.8	192.7	175.3
	2010	1 615	34.0	17.2	23.8	-1.3	197.5	171.2
	2011	1 478	36.3	18.1	22.7	-1.6	184.8	160.4
	2012	1 401	38.2	21.1	21.4	-2.3	178.7	157.1
	2013	1 405	39.5	20.6	20.1	-1.9	171.4	149.7
	2014	1 391	38.9	20.5	16.9	-0.1	169.3	145.4
	2015	1 415	37.7	18.7	16.2	1.8	162.9	137.2
	2016	1 458	36.2	18.5	17.9	2.9	162.7	138.3
2017	1 499	35.8	18.2	17.7	2.8	164.2	138.8	
Serbia <sup>14</sup> ..... (Serbian Dinar)	1990	0 (u)	75.4	18.1	11.7	4.7	11.7	21.5
	1995	59 295	75.3	17.3	11.4	3.0	8.1	15.1
	2000	413 121	75.7	18.2	14.1	-3.5	9.9	14.3
	2005	1 751 370	75.7	19.5	20.1	4.7	27.1	47.1
	2010	3 067 210	78.0	18.5	18.6	-0.1	32.9	47.9
	2011	3 407 560	77.1	18.2	18.4	1.7	34.0	49.4
	2012	3 584 240	77.1	18.6	21.2	-0.2	36.9	53.6
	2013	3 876 400	75.3	17.8	17.2	0.4	41.2	51.9
	2014	3 908 470	75.6	17.7	16.7	0.8	43.4	54.2
	2015	4 043 468	74.7	16.2	17.7	1.2	46.7	56.4
	2016	4 261 927	72.4	16.0	17.7	1.3	50.0	57.5
2017	4 481 660	70.8	16.2	17.7	1.8	50.5	57.1	
Slovakia..... (Euro)	1990	9 998	53.0	22.4	31.7	1.1	25.0	33.3
	1995	19 686	51.1	20.3	26.7	-0.3	56.7	54.6
	2000	31 601	55.6	19.4	27.4	0.2	54.1	56.6
	2005	50 415	56.5	18.3	27.4	2.3	72.0	76.6
	2010	67 577	57.9	19.6	22.1	1.9	76.3	77.8

**Table 2. Gross Domestic Product by Type of Expenditure:  
Individual Countries or Areas**

Major area, region and country	Year	Gross Domestic Product (at current prices) Million	Percentage Distribution					
			Household final consumption expenditure 1	General government final consumption expenditure 2	Gross fixed capital formation 3	Changes in inventories 4	Exports of goods and services 5	Imports of goods and services 6
	2011	70 627	57.2	18.8	24.0	0.9	85.0	86.0
	2012	72 704	57.2	18.2	21.3	-0.3	91.4	87.8
	2013	74 170	56.4	18.4	20.8	0.2	93.8	89.6
	2014	76 088	55.7	18.9	20.8	1.2	91.9	88.4
	2015	79 138	54.6	19.3	24.3	0.2	92.3	90.8
	2016	81 226	54.6	19.4	21.3	1.7	93.5	90.5
	2017	84 851	54.9	19.5	21.4	1.1	96.9	93.8
Slovenia..... (Euro)	1990	856	53.8	16.2	21.5	-2.0	81.7	71.6
	1995	10 522	59.2	18.0	23.2	1.9	45.6	47.9
	2000	18 902	56.6	18.5	27.4	1.2	50.0	53.7
	2005	29 227	53.6	18.7	26.7	1.7	59.6	60.2
	2010	36 252	56.0	20.3	21.3	0.9	64.3	62.9
	2011	36 896	56.0	20.4	20.2	1.5	70.4	68.5
	2012	36 076	56.9	20.2	19.2	-0.5	73.1	68.9
	2013	36 239	55.4	19.5	19.8	-0.3	74.5	69.0
	2014	37 603	54.4	18.6	19.4	0.2	75.8	68.4
	2015	38 863	53.6	18.5	18.8	0.5	76.9	68.4
	2016	40 357	53.3	18.8	17.6	1.2	77.8	68.6
	2017	43 000	51.9	18.2	18.5	1.7	82.9	73.2
Spain..... (Euro)	1970	17 199	63.8	9.9	27.0	1.1	12.2	13.7
	1975	39 491	64.1	10.9	27.4	2.5	12.4	16.7
	1980	100 027	65.4	13.6	22.9	1.3	14.4	17.2
	1985	184 269	63.1	15.2	20.6	0.0	21.0	20.0
	1990	327 803	61.3	16.3	25.9	0.8	15.8	19.8
	1995	459 337	60.9	17.7	22.0	0.3	21.9	22.9
	2000	646 250	59.7	16.7	26.1	0.4	28.6	31.6
	2005	930 566	57.7	17.3	29.9	0.1	24.7	29.7
	2010	1 080 935	57.2	20.5	23.0	0.5	25.5	26.8
	2011	1 070 449	57.8	20.5	21.5	0.4	28.9	29.2
	2012	1 039 815	58.8	19.7	19.8	0.2	30.7	29.2
	2013	1 025 693	58.3	19.7	18.8	0.0	32.2	29.0
	2014	1 037 820	58.6	19.5	19.3	0.2	32.7	30.3
	2015	1 081 165	57.9	19.3	19.9	0.6	32.9	30.6
	2016	1 118 743	57.5	18.9	19.9	0.5	33.1	30.0
	2017	1 166 319	57.5	18.5	20.5	0.6	34.3	31.4
Sweden..... (Swedish Krona)	1970	194 499	48.4	20.3	28.4	5.1	22.6	22.5
	1975	339 684	47.2	22.5	26.4	5.2	26.4	25.8
	1980	593 182	48.0	27.3	25.6	2.1	27.9	28.9
	1985	969 146	47.3	25.6	25.8	0.9	33.6	31.5
	1990	1 529 673	46.9	25.2	29.0	0.6	28.7	28.1
	1995	1 885 648	47.4	25.5	19.6	1.1	38.0	31.6
	2000	2 383 626	46.8	24.5	22.2	0.6	44.0	38.2
	2005	2 910 683	45.9	24.8	22.3	-0.2	45.8	38.7
	2010	3 523 824	46.4	25.2	22.4	0.6	46.1	40.7
	2011	3 661 043	46.2	25.2	22.8	1.1	46.6	41.9
	2012	3 688 871	46.5	25.9	22.7	-0.1	46.3	41.3
	2013	3 773 939	46.6	26.3	22.4	0.1	43.8	39.3
	2014	3 940 925	46.1	26.2	23.2	0.3	45.0	40.7
	2015	4 201 543	45.0	25.9	23.6	0.7	45.5	40.7
	2016	4 385 497	44.8	26.3	24.0	0.5	44.4	40.0
	2017	4 578 833	44.6	26.1	25.0	0.6	45.3	41.7
Switzerland..... (Swiss Franc)	1970	106 151	56.8	8.3	33.4	4.6	42.1	42.2
	1975	164 093	59.3	10.0	29.2	-2.1	40.4	35.0
	1980	199 422	61.3	10.0	29.3	2.8	47.2	49.3
	1985	264 792	59.8	10.7	27.1	0.5	48.6	45.7
	1990	358 506	55.2	11.6	31.2	1.4	42.1	41.6
	1995	405 145	57.6	12.2	24.9	1.1	40.7	36.4
	2000	459 447	57.6	11.6	24.4	0.3	52.1	46.0
	2005	508 900	56.9	11.8	24.7	-0.6	53.8	46.5
	2010	608 831	53.9	11.6	23.8	0.1	64.0	53.3
	2011	621 256	53.1	11.7	26.2	0.6	65.5	57.0
	2012	626 414	53.4	11.9	24.4	0.0	67.0	56.6

**Table 2. Gross Domestic Product by Type of Expenditure:  
Individual Countries or Areas**

Major area, region and country	Year	Gross Domestic Product (at current prices) Million	Percentage Distribution					
			Household final consumption expenditure 1	General government final consumption expenditure 2	Gross fixed capital formation 3	Changes in inventories 4	Exports of goods and services 5	Imports of goods and services 6
	2013	638 177	53.5	11.9	21.4	1.2	71.9	59.9
	2014	649 718	53.1	12.0	22.8	0.4	64.3	52.6
	2015	654 258	53.3	11.9	23.5	-0.5	62.2	50.5
	2016	660 393	53.5	12.0	24.4	-1.5	65.8	54.3
	2017	668 572	53.8	12.0	24.9	-1.3	64.9	54.2
TFYR of Macedonia..... (Denar)	1990	508	71.7	18.5	24.2	-4.5	18.4	28.0
	1995	178 311	71.3	17.3	20.7	-0.3	22.4	31.8
	2000	248 646	75.5	16.9	20.4	1.5	32.9	47.2
	2005	308 447	80.2	16.2	19.2	0.7	34.8	51.0
	2010	437 296	75.5	18.3	23.1	1.3	39.8	58.1
	2011	464 186	73.9	18.1	23.6	3.3	47.1	66.1
	2012	466 703	73.9	18.6	23.4	5.5	45.4	66.8
	2013	501 891	71.8	17.5	23.8	5.0	43.4	61.5
	2014	527 631	69.8	17.1	23.5	6.8	47.7	64.9
	2015	558 954	68.8	17.0	23.9	6.5	48.7	65.0
	2016	594 795	66.9	15.4	24.4	8.1	50.7	65.5
	2017	616 600	65.9	14.9	22.0	11.0	55.4	69.2
Ukraine <sup>15</sup> ..... (Hryvnia)	1990	1 731 (t)	57.9	15.9	24.1	3.5	26.7	27.7
	1995	56 458	55.8	20.4	23.5	3.3	45.5	48.4
	2000	176 128	57.4	17.9	19.8	0.0	60.3	55.4
	2005	457 325	59.2	17.5	21.9	0.6	47.7	46.9
	2010	1 079 346	63.8	19.4	17.1	3.8	47.1	51.1
	2011	1 299 991	66.8	17.4	17.7	4.8	49.8	56.4
	2012	1 404 669	68.3	18.6	19.0	2.7	47.7	56.4
	2013	1 465 198	72.2	18.6	16.9	1.6	43.0	52.2
	2014	1 586 915	71.4	18.7	14.2	-0.8	48.6	52.1
	2015	1 988 544	67.8	18.9	13.6	2.4	52.6	55.2
	2016	2 385 367	66.6	18.6	15.5	6.2	49.3	56.2
	2017	2 982 920	66.5	20.4	16.0	4.7	47.9	55.6
United Kingdom..... (Pound Sterling)	1970	54 451	67.1	17.3	23.5	0.7	21.4	20.5
	1975	109 274	69.0	21.9	25.5	-1.7	24.9	26.5
	1980	243 097	65.4	20.8	22.8	-1.5	26.1	23.9
	1985	381 251	65.8	19.8	21.7	0.1	27.3	26.2
	1990	615 673	66.7	18.1	23.5	-0.5	22.6	24.4
	1995	846 536	64.3	16.8	18.1	0.5	25.1	24.9
	2000	1 089 341	66.8	16.5	18.0	0.6	24.9	26.8
	2005	1 388 753	65.7	19.4	17.2	0.3	24.7	27.2
	2010	1 587 466	65.2	21.2	15.5	0.3	28.2	30.4
	2011	1 644 546	64.8	20.6	15.5	0.2	30.4	31.6
	2012	1 694 417	65.3	20.4	15.8	0.1	29.8	31.3
	2013	1 761 347	65.4	19.7	16.3	0.3	29.7	31.4
	2014	1 844 295	65.0	19.4	16.6	0.7	28.2	29.8
	2015	1 895 839	65.2	19.0	16.8	0.4	27.4	28.8
	2016	1 969 524	65.6	18.7	16.8	0.4	28.3	29.8
	2017	2 044 471	65.7	18.2	17.2	0.2	30.2	31.3
Oceania								
Australia..... (Australian Dollar)	1970	40 370	53.9	13.8	30.7	1.5	12.6	12.9
	1975	83 317	55.2	17.8	26.2	0.2	13.5	13.4
	1980	152 351	55.6	17.7	28.4	0.3	14.9	16.8
	1985	260 909	56.0	18.8	28.1	0.3	15.0	18.1
	1990	414 824	57.2	18.1	24.7	-0.3	16.0	16.2
	1995	527 599	57.6	18.0	24.2	0.6	18.9	19.4
	2000	704 766	58.7	17.7	23.3	0.2	22.2	22.1
	2005	995 719	56.8	17.4	27.9	-0.3	19.9	21.7
	2010	1 414 219	54.8	17.8	26.0	0.5	21.5	20.5
	2011	1 496 800	54.6	18.0	27.3	0.3	21.5	21.8
	2012	1 533 882	55.6	17.8	27.8	0.0	20.0	21.3
	2013	1 595 776	56.1	17.7	26.8	-0.1	21.1	21.5
	2014	1 621 404	57.3	18.1	26.1	0.1	20.0	21.5

**Table 2. Gross Domestic Product by Type of Expenditure:  
Individual Countries or Areas**

Major area, region and country	Year	Gross Domestic Product (at current prices) Million	Percentage Distribution					
			Household final consumption expenditure 1	General government final consumption expenditure 2	Gross fixed capital formation 3	Changes in inventories 4	Exports of goods and services 5	Imports of goods and services 6
	2015	1 659 604	58.3	18.6	25.2	0.1	19.3	21.5
	2016	1 754 724	56.8	18.5	24.0	0.2	21.3	20.6
	2017	1 837 981	56.6	18.6	24.2	0.1	21.8	21.4
Cook Islands..... (New Zealand Dollar)	1970	9 126 (t)	80.3	32.0	15.9	10.3	74.0	112.5
	1975	13	89.7	40.2	29.2	...	60.5	119.6
	1980	26	76.3	46.6	24.8	...	74.3	122.1
	1985	57	68.6	49.0	22.3	...	70.8	110.8
	1990	112	55.8	48.9	18.2	...	70.1	93.1
	1995	161	43.4	42.0	14.1	...	53.7	53.3
	2000	202	42.4	34.2	13.8	...	83.8	74.2
	2005	259	40.1	35.2	13.1	...	72.8	61.3
	2010	354	37.2	26.9	12.1	...	76.8	53.0
	2011	362	39.8	28.5	13.0	...	79.0	60.2
	2012	373	37.3	26.9	12.2	...	78.0	54.5
	2013	368	38.1	27.4	12.4	...	77.9	55.9
	2014	383	38.4	27.6	12.5	...	78.3	56.8
	2015	409	38.0	27.3	12.4	...	78.1	55.7
	2016	414	38.2	27.5	12.4	...	78.1	56.1
	2017	435	38.2	27.5	12.4	...	78.2	56.2
Fiji..... (Fiji Dollar)	1970	192	56.3	14.2	23.5	6.1	49.6	49.7
	1975	563	58.6	12.1	23.7	3.7	44.1	42.0
	1980	985	42.2	16.2	32.8	9.3	49.6	50.1
	1985	1 318	53.1	19.4	23.4	1.8	45.4	43.1
	1990	1 983	59.0	17.7	21.4	2.9	63.8	64.7
	1995	2 803	66.1	16.1	16.1	1.8	56.0	56.2
	2000	3 635	63.8	17.2	19.6	3.0	58.6	62.2
	2005	5 040	77.0	15.9	19.6	1.4	54.1	63.7
	2010	6 024	72.3	15.0	15.9	2.9	57.4	63.8
	2011	6 768	67.6	17.3	18.1	2.9	59.3	65.2
	2012	7 110	67.1	18.7	14.9	2.3	61.1	64.2
	2013	7 716	66.0	18.9	26.0	1.7	56.9	69.5
	2014	8 462	64.5	20.1	17.6	1.6	55.4	63.3
	2015	9 150	62.8	20.1	17.8	2.3	51.1	56.1
	2016	9 582	67.7	20.2	18.6	...	48.1	54.5
	2017	10 073	62.4	18.7	18.1	1.5	51.9	58.5
French Polynesia..... (CFP Franc)	1970	26 541	62.6	32.2	31.9	0.6	29.2	52.3
	1975	55 658	53.3	27.4	40.5	1.7	25.7	41.0
	1980	119 713	54.9	28.2	34.7	-0.3	15.8	35.4
	1985	280 357	46.7	24.0	48.8	1.6	19.6	32.4
	1990	353 256	53.1	27.3	24.5	0.6	17.6	26.6
	1995	401 188	50.6	26.0	20.4	0.6	22.3	23.3
	2000	486 621	53.3	27.4	20.8	0.6	28.8	30.7
	2005	547 222	61.3	31.8	24.0	0.8	20.5	38.4
	2010	547 877	66.7	33.4	21.4	-0.2	16.4	37.7
	2011	531 861	67.7	33.9	18.2	0.0	18.2	38.0
	2012	528 755	68.1	33.0	18.5	-0.3	19.3	38.6
	2013	541 961	67.4	32.3	19.3	0.0	18.5	37.5
	2014	552 599	67.7	31.5	19.7	...	19.1	38.1
	2015	566 199	65.4	31.3	20.6	...	19.0	36.4
	2016	579 075	64.6	30.6	19.5	...	21.2	35.9
	2017	593 582	64.4	30.2	19.0	...	21.4	35.4
Kiribati..... (Australian Dollar)	1970	18	52.0	26.5	8.3	1.5	51.1	39.1
	1975	59	39.2	17.7	6.6	1.3	64.3	29.5
	1980	29	92.8	36.4	44.0	...	22.5	95.7
	1985	43	112.7	43.3	48.6	0.3	21.1	125.9
	1990	51	129.6	49.8	55.9	0.3	11.6	147.2
	1995	76	88.2	33.9	38.0	0.2	11.6	71.9
	2000	129	98.8	38.0	42.6	0.2	12.9	92.5
	2005	147	108.2	41.6	46.7	0.3	14.4	111.2
	2010	170	91.4	35.2	39.5	0.2	12.3	78.6
	2011	176	94.8	36.5	40.9	0.2	14.2	86.6
	2012	184	97.3	37.4	42.0	0.2	13.9	90.8



**Table 2. Gross Domestic Product by Type of Expenditure:  
Individual Countries or Areas**

Major area, region and country	Year	Gross Domestic Product (at current prices) Million	Percentage Distribution					
			Household final consumption expenditure 1	General government final consumption expenditure 2	Gross fixed capital formation 3	Changes in inventories 4	Exports of goods and services 5	Imports of goods and services 6
	2013	192	96.8	37.2	41.7	0.2	12.7	88.7
	2014	198	105.3	40.5	45.4	0.3	13.8	105.4
	2015	225	106.5	40.9	45.9	0.3	9.8	103.4
	2016	244	101.5	39.0	43.8	0.3	11.1	95.6
	2017	257	101.9	39.2	43.9	0.3	10.2	95.4
Marshall Islands.....	1970	8 487 (t)	82.4	61.4	11.3	...	59.9	92.2
(US Dollar)	1975	17	82.3	61.4	11.2	...	60.7	92.2
	1980	27	85.3	62.4	8.5	...	60.4	87.0
	1985	44	87.3	55.8	14.3	...	52.8	99.4
	1990	79	88.3	52.9	22.7	...	28.5	116.3
	1995	121	80.9	57.1	14.4	0.2	32.4	90.1
	2000	111	80.7	57.1	14.7	0.3	32.5	90.4
	2005	138	80.4	56.1	13.3	0.2	36.6	96.5
	2010	165	82.2	50.9	36.5	0.1	44.2	113.7
	2011	173	82.8	49.1	14.5	3.7	53.4	99.8
	2012	185	79.4	49.1	11.7	-3.7	57.9	97.8
	2013	191	76.2	48.1	20.2	0.3	58.3	107.0
	2014	183	80.8	47.9	16.1	0.5	53.5	103.8
	2015	179	82.7	53.9	16.5	-0.3	46.8	96.0
	2016	194	79.9	50.0	17.6	0.2	52.9	102.3
	2017	199	81.1	50.6	16.8	0.1	51.1	100.7
Micronesia (FS of).....	1970	21	75.2	52.3	31.8	2.0	18.2	79.5
(US Dollar)	1975	49	75.2	52.3	31.8	2.0	18.2	79.5
	1980	68	75.2	52.3	31.8	2.0	18.2	79.5
	1985	108	75.2	52.2	31.8	2.0	18.2	79.4
	1990	158	74.8	52.0	31.6	2.0	18.1	78.5
	1995	222	71.9	49.9	30.4	1.9	18.2	72.3
	2000	233	71.5	49.7	30.2	1.9	18.0	71.3
	2005	251	73.7	51.2	31.2	2.0	16.7	74.8
	2010	297	73.4	51.0	31.1	2.0	23.5	81.0
	2011	311	73.5	51.0	31.1	2.0	24.3	81.9
	2012	326	70.8	49.2	29.9	1.9	29.5	81.2
	2013	316	71.3	49.5	30.1	1.9	29.6	82.4
	2014	318	68.7	47.7	29.0	1.8	26.1	73.5
	2015	315	70.5	49.0	29.8	1.9	26.3	77.5
	2016	330	68.0	47.2	28.7	1.8	26.6	72.4
	2017	336	69.1	48.0	29.2	1.9	26.3	74.5
Nauru.....	1970	14	52.0	26.5	8.3	1.5	51.1	39.1
(Australian Dollar)	1975	26	39.2	17.7	6.6	1.3	64.3	29.5
	1980	37	92.8	36.4	44.0	...	22.5	95.7
	1985	47	112.7	43.3	48.6	0.3	21.1	125.9
	1990	63	129.6	49.8	55.9	0.3	11.6	147.2
	1995	47	88.2	33.9	38.0	0.2	11.6	71.9
	2000	37	98.8	38.0	42.6	0.2	12.9	92.5
	2005	34	108.2	41.6	46.7	0.3	14.4	111.2
	2010	68	91.4	35.2	39.5	0.2	12.3	78.6
	2011	83	94.8	36.5	40.9	0.2	14.2	86.6
	2012	116	97.3	37.4	42.0	0.2	13.9	90.8
	2013	105	96.8	37.2	41.7	0.2	12.7	88.7
	2014	127	105.3	40.5	45.4	0.3	13.8	105.4
	2015	119	106.5	40.9	45.9	0.3	9.8	103.4
	2016	139	101.5	39.0	43.8	0.3	11.1	95.6
	2017	150	101.9	39.2	43.9	0.3	10.2	95.4
New Caledonia.....	1970	38 204	51.5	7.5	47.6	1.2	51.4	64.0
(CFP Franc)	1975	63 643	52.3	19.7	29.2	...	41.9	43.9
	1980	90 847	54.6	27.9	22.4	-0.7	35.1	40.8
	1985	139 650	54.8	37.8	15.4	-1.4	33.4	39.7
	1990	250 427	57.3	32.6	24.4	-1.1	22.0	35.4
	1995	329 296	69.2	28.3	21.1	0.7	17.5	36.8
	2000	441 872	65.1	26.8	21.8	1.1	22.8	37.6
	2005	598 402	63.6	25.6	28.4	1.4	21.5	40.4
	2010	842 913	61.5	23.8	43.1	-0.6	20.2	48.0

**Table 2. Gross Domestic Product by Type of Expenditure:  
Individual Countries or Areas**

Major area, region and country	Year	Gross Domestic Product (at current prices) Million	Percentage Distribution					
			Household final consumption expenditure 1	General government final consumption expenditure 2	Gross fixed capital formation 3	Changes in inventories 4	Exports of goods and services 5	Imports of goods and services 6
	2011	887 425	61.7	23.3	42.9	-1.2	20.1	46.8
	2012	889 913	64.6	24.0	41.1	-1.9	18.3	46.2
	2013	902 522	65.5	24.4	36.8	0.4	16.9	44.0
	2014	941 127	63.9	23.9	40.3	-0.9	18.4	45.7
	2015	987 132	64.7	24.1	39.4	-0.8	17.9	45.3
	2016	1 019 004	64.7	24.1	38.8	-0.4	17.8	45.0
	2017	1 047 723	64.4	24.0	39.5	-0.7	18.0	45.3
New Zealand..... (New Zealand Dollar)	1970	5 801	63.9	15.2	23.4	0.9	22.1	25.1
	1975	11 506	62.2	17.3	29.9	-2.5	22.9	29.7
	1980	23 988	59.8	19.6	21.8	-0.1	28.9	30.0
	1985	48 779	57.7	17.7	27.1	-0.3	29.0	31.1
	1990	76 167	60.2	18.4	20.7	-0.2	26.7	25.8
	1995	96 235	57.7	16.8	22.4	1.2	29.4	27.5
	2000	119 838	58.0	17.0	20.9	1.2	35.7	32.8
	2005	162 935	58.2	17.9	24.7	0.7	28.3	29.7
	2010	203 434	58.1	19.5	19.7	0.4	30.3	28.0
	2011	213 241	58.6	19.4	19.8	0.6	30.4	28.8
	2012	217 472	59.1	19.2	20.6	0.4	28.9	28.2
	2013	232 644	57.8	18.6	21.2	0.8	28.8	27.2
	2014	242 092	57.6	18.7	22.4	0.5	28.0	27.2
	2015	254 112	57.4	18.4	22.9	0.3	27.9	26.9
	2016	269 857	57.7	18.1	22.9	0.6	26.4	25.7
	2017	284 363	57.7	18.1	23.1	0.2	27.6	26.8
Palau..... (US Dollar)	1970	9 329 (t)	97.8	37.5	13.8	...	11.9	55.6
	1975	15	97.8	37.5	13.8	...	11.9	55.6
	1980	24	97.8	37.5	13.8	...	11.9	55.6
	1985	41	97.8	37.5	13.7	...	12.0	55.6
	1990	79	98.7	37.4	13.6	...	11.9	55.7
	1995	110	109.8	36.0	14.7	...	8.3	57.0
	2000	148	61.1	43.4	68.8	1.5	33.8	109.0
	2005	191	66.0	30.2	42.0	0.4	41.5	74.9
	2010	183	70.6	37.6	26.1	0.7	49.7	76.9
	2011	193	72.4	35.9	28.6	0.3	56.2	84.5
	2012	215	72.2	32.8	27.2	0.3	59.5	85.6
	2013	225	71.6	32.7	23.4	0.4	58.7	84.0
	2014	246	70.4	31.5	31.7	-0.9	62.5	91.0
	2015	293	63.2	27.3	27.4	-1.8	57.5	71.3
	2016	303	65.1	28.4	29.0	-0.6	54.0	72.2
	2017	292	69.7	29.2	28.4	...	50.2	76.4
Papua New Guinea..... (Kina)	1970	974	60.6	30.0	47.7	6.7	15.9	56.7
	1975	1 763	49.2	33.5	14.3	4.1	40.0	41.6
	1980	2 846	55.3	24.8	19.5	3.4	42.6	46.1
	1985	3 683	58.4	25.2	16.9	2.7	45.0	49.1
	1990	4 715	51.8	26.3	22.9	1.1	43.0	45.4
	1995	9 309	42.7	17.1	19.5	2.4	59.3	41.1
	2000	14 630	44.6	16.6	20.4	1.5	66.2	49.2
	2005	22 682	48.0	16.1	16.5	1.0	74.5	56.1
	2010	38 752	61.8	15.1	23.0	1.4	63.6	64.9
	2011	42 642	67.0	16.9	25.0	0.9	57.1	66.9
	2012	44 372	81.2	18.8	25.4	0.8	43.9	70.1
	2013	47 721	65.3	26.1	23.5	0.8	38.0	53.7
	2014	56 621	48.5	25.2	19.5	0.6	47.1	40.9
	2015	63 567	54.6	20.9	7.5	0.6	57.9	41.5
	2016	67 298	58.6	19.1	7.5	0.6	58.6	44.4
	2017	70 172	53.2	21.5	7.5	0.5	58.5	41.3
Samoa..... (Tala)	1970	29	89.0	16.8	26.7	...	22.0	54.4
	1975	53	88.9	16.8	26.7	...	22.1	54.5
	1980	103	89.0	16.4	26.7	...	22.5	54.6
	1985	191	90.2	18.0	28.4	...	31.1	67.7
	1990	259	82.6	27.7	22.9	...	28.0	61.2
	1995	485	80.5	23.8	19.6	...	31.8	55.7
	2000	759	85.2	24.0	14.2	...	30.6	53.9

**Table 2. Gross Domestic Product by Type of Expenditure:  
Individual Countries or Areas**

Major area, region and country	Year	Gross Domestic Product (at current prices) Million	Percentage Distribution					
			Household final consumption expenditure 1	General government final consumption expenditure 2	Gross fixed capital formation 3	Changes in inventories 4	Exports of goods and services 5	Imports of goods and services 6
	2005	1 177	91.6	22.4	10.4	...	29.9	54.3
	2010	1 688	92.9	20.3	9.0	...	30.8	53.0
	2011	1 824	93.1	20.0	9.0	...	31.1	53.1
	2012	1 834	93.2	19.6	9.1	...	31.4	53.3
	2013	1 859	93.4	19.2	9.0	...	31.7	53.4
	2014	1 922	93.6	18.8	9.0	...	32.0	53.5
	2015	1 982	93.8	18.9	9.0	...	33.0	54.7
	2016	2 109	93.6	19.0	9.0	...	32.3	53.8
	2017	2 163	93.6	18.9	9.0	...	32.4	54.0
Solomon Islands..... (Solomon Islands Dollar)	1970	29	81.5	19.2	14.7	...	24.8	35.0
	1975	50	64.5	29.0	26.7	...	23.8	44.0
	1980	119	53.2	24.0	22.0	...	51.0	51.6
	1985	237	64.2	28.1	21.1	5.1	51.1	69.6
	1990	526	57.4	31.1	17.4	2.7	46.5	56.8
	1995	1 242	48.9	32.9	17.6	1.5	57.7	58.8
	2000	1 721	48.5	31.8	18.3	1.3	59.1	59.1
	2005	3 234	64.5	38.4	16.0	1.2	32.9	52.0
	2010	5 803	59.9	44.8	20.3	1.1	45.9	76.1
	2011	6 650	56.9	28.6	19.2	2.6	63.5	71.6
	2012	7 178	58.5	27.0	15.4	2.2	65.1	68.1
	2013	7 567	54.1	34.8	19.1	2.5	56.8	71.9
	2014	7 931	60.8	34.3	12.6	1.9	54.1	66.4
	2015	8 383	52.4	36.1	15.0	2.1	50.9	61.0
	2016	8 987	50.5	34.3	16.5	2.2	50.3	57.8
	2017	9 558	53.6	33.7	14.9	2.0	51.0	58.6
Tonga..... (Pa'anga)	1970	15	89.5	15.4	21.3	2.4	35.2	63.8
	1975	32	89.1	12.9	23.0	4.4	41.5	71.0
	1980	69	94.1	13.0	23.8	2.3	26.7	59.9
	1985	105	99.8	16.0	23.3	3.1	30.1	72.2
	1990	207	93.7	18.7	17.7	0.5	33.2	63.8
	1995	258	95.4	16.8	24.5	0.6	17.4	55.7
	2000	333	91.7	18.1	20.2	0.5	15.3	46.7
	2005	508	101.2	15.6	21.8	0.3	17.8	58.3
	2010	713	97.2	21.9	29.1	0.5	13.5	57.2
	2011	775	91.4	17.3	28.3	7.2	17.5	60.5
	2012	801	93.5	18.9	32.8	0.3	18.4	59.0
	2013	781	99.9	19.6	23.0	0.3	22.8	59.4
	2014	805	101.9	19.4	22.4	0.3	18.5	56.4
	2015	846	101.9	19.9	22.6	0.4	16.7	62.9
	2016	890	101.2	19.6	22.7	0.3	19.3	59.6
	2017	941	101.6	19.6	22.6	0.3	18.2	59.6
Tuvalu..... (Australian Dollar)	1970	2 308 (t)	30.8	64.6	74.8	...	7.7	77.9
	1975	2 939 (t)	30.8	64.6	74.8	...	7.8	78.0
	1980	3 773 (t)	30.8	64.5	74.9	...	8.2	78.4
	1985	5 034 (t)	31.1	64.5	75.5	...	11.9	83.0
	1990	12	28.5	55.2	68.6	...	2.8	55.1
	1995	16	34.9	49.9	82.3	...	2.3	69.4
	2000	21	5.8	147.1	12.0	...	2.1	67.0
	2005	28	28.4	75.0	62.0	...	1.6	67.0
	2010	34	20.7	88.3	45.3	...	1.5	55.8
	2011	37	13.5	77.0	29.5	...	27.5	47.5
	2012	36	8.9	75.9	19.4	...	55.4	59.6
	2013	38	16.6	81.9	36.3	...	48.9	83.8
	2014	41	11.6	87.8	25.3	...	47.1	71.8
	2015	47	3.8	117.6	8.4	...	42.2	72.0
	2016	53	10.7	95.8	23.4	...	46.1	75.9
	2017	57	8.7	100.4	19.0	...	45.1	73.2
Vanuatu..... (Vatu)	1970	3 838	67.7	37.5	23.7	-2.1	50.6	70.9
	1975	5 563	67.7	37.5	23.7	-2.1	50.6	70.9
	1980	8 476	67.7	37.5	23.7	-2.1	50.6	70.9
	1985	14 056	67.5	38.3	18.1	2.5	52.9	74.0
	1990	20 074	75.2	30.1	32.3	-0.8	48.1	78.3

**Table 2. Gross Domestic Product by Type of Expenditure:  
Individual Countries or Areas**

Major area, region and country	Year	Gross Domestic Product (at current prices) Million	Percentage Distribution					
			Household final consumption expenditure 1	General government final consumption expenditure 2	Gross fixed capital formation 3	Changes in inventories 4	Exports of goods and services 5	Imports of goods and services 6
	1995	30 565	56.0	27.1	23.8	-0.6	45.8	54.8
	2000	36 472	65.5	15.9	28.5	0.5	36.3	48.2
	2005	43 148	67.2	13.2	23.4	0.7	45.4	54.8
	2010	67 912	62.0	17.5	33.9	0.8	46.6	52.7
	2011	70 873	61.6	16.4	26.8	0.7	44.3	50.0
	2012	72 415	62.5	15.5	22.3	0.7	49.1	50.8
	2013	75 803	62.5	14.9	25.2	0.7	47.8	51.3
	2014	79 109	63.4	13.2	25.8	0.7	48.7	51.1
	2015	82 798	65.9	15.8	32.9	0.8	44.3	64.5
	2016	87 250	65.1	14.5	24.7	0.9	47.4	58.9
	2017	93 179	64.8	14.5	27.8	0.8	46.8	58.2

**Notes for Table 2. Gross Domestic Product by Type of Expenditure:  
Individual Countries or Areas**

- 1/      Botswana  
           General government final consumption expenditure  
           2005, 2010-2017  
           Excludes individual consumption of general government.
- 2/      Burundi
- (a)      Gross Domestic Product  
           1970, 1975, 1980, 1985, 1990  
           Refers to data compiled according to the 1968 SNA.
- (b)      Household final consumption expenditure  
           1970, 1975, 1980, 1985, 1990  
           Refers to data compiled according to the 1968 SNA.
- (c)      General government final consumption expenditure  
           1970, 1975, 1980, 1985, 1990  
           Refers to data compiled according to the 1968 SNA.
- (d)      Gross fixed capital formation  
           1970, 1975, 1980, 1985, 1990  
           Refers to data compiled according to the 1968 SNA.
- (e)      Changes in inventories  
           1970, 1975, 1980, 1985, 1990  
           Refers to data compiled according to the 1968 SNA.
- (f)      Exports of goods and services  
           1970, 1975, 1980, 1985, 1990  
           Refers to data compiled according to the 1968 SNA.
- (g)      Imports of goods and services  
           1970, 1975, 1980, 1985, 1990  
           Refers to data compiled according to the 1968 SNA.
- 3/      Côte d'Ivoire
- (a)      Gross Domestic Product  
           1970, 1975, 1980, 1985, 1990, 1995, 2000  
           Refers to data compiled according to the 1968 SNA.
- (b)      General government final consumption expenditure  
           1970, 1975, 1980, 1985, 1990, 1995, 2000  
           Refers to data compiled according to the 1968 SNA.
- (c)      Changes in inventories  
           1970, 1975, 1980, 1985, 1990, 1995, 2000  
           Refers to data compiled according to the 1968 SNA.
- (d)      Exports of goods and services  
           1970, 1975, 1980, 1985, 1990, 1995, 2000  
           Refers to data compiled according to the 1968 SNA.
- (e)      Imports of goods and services  
           1970, 1975, 1980, 1985, 1990, 1995, 2000  
           Refers to data compiled according to the 1968 SNA.
- 4/      Somalia
- (a)      Exports of goods and services  
           1970, 1975, 1980, 1985, 1990, 1995  
           Exports of goods only.

- (b) Imports of goods and services  
1970, 1975, 1980, 1985, 1990, 1995  
Refers to imports of goods and non-factor services.
- 5/ Bolivia (Plurinational State of)  
General government final consumption expenditure  
2000, 2005, 2010-2016  
Excludes individual consumption of general government.
- 6/ Cuba  
General government final consumption expenditure  
2000, 2005, 2010-2017  
Includes NPISH final consumption expenditure.
- 7/ Paraguay  
(a) Gross Domestic Product  
1970, 1975, 1980, 1985, 1990, 1995, 2000  
Does not incorporate export of binational hydroelectric power at market prices.
- (b) Exports of goods and services  
1970, 1975, 1980, 1985, 1990, 1995, 2000  
Does not incorporate export of binational hydroelectric power at market prices.
- 8/ Jordan  
General government final consumption expenditure  
1990  
Government final consumption expenditure includes pension payments less employees' pension contributions. Some non-capital development expenditure of the central government is included in fixed capital formation.
- 9/ Kuwait  
Changes in inventories  
2000, 2005, 2010-2014  
Includes Acquisitions less disposal of valuables.
- 10/ Malaysia  
Changes in inventories  
1975, 1980, 1985, 1990, 1995, 2000, 2005, 2010-2017  
Includes Acquisitions less disposals of valuables.
- 11/ Myanmar  
(a) Exports of goods and services  
1970, 1975, 1980, 1985, 1990, 1995  
Country used official exchange rates rather than market exchange rates in compiling imports and exports data.
- (b) Imports of goods and services  
1970, 1975, 1980, 1985, 1990, 1995  
Country used official exchange rates rather than market exchange rates in compiling imports and exports data.
- 12/ Philippines  
Gross fixed capital formation  
1970, 1975, 1980, 1985, 1990, 1995, 2000, 2005, 2010-2017  
Includes intellectual property products.
- 13/ Qatar  
(a) Gross Domestic Product  
1970, 1975, 1980, 1985, 1990  
Refers to data compiled according to the 1968 SNA.
- (b) General government final consumption expenditure  
1970, 1975, 1980, 1985, 1990  
Refers to data compiled according to the 1968 SNA.

- (c) Changes in inventories  
1970, 1975, 1980, 1985, 1990  
Refers to data compiled according to the 1968 SNA.
- (d) Exports of goods and services  
1970, 1975, 1980, 1985, 1990  
Refers to data compiled according to the 1968 SNA.
- (e) Imports of goods and services  
1970, 1975, 1980, 1985, 1990  
Refers to data compiled according to the 1968 SNA.

14/ Serbia  
Gross Domestic Product  
1990, 1995  
Includes data for Kosovo and Metohija

- 15/ Ukraine
- (a) Gross Domestic Product  
2010-2017  
Data for GDP and its components excludes the temporarily occupied territory of the Autonomous Republic of Crimea and Sevastopol.
  - (b) Household final consumption expenditure  
2010-2017  
Data for GDP and its components excludes the temporarily occupied territory of the Autonomous Republic of Crimea and Sevastopol.
  - (c) General government final consumption expenditure  
2010-2017  
Data for GDP and its components excludes the temporarily occupied territory of the Autonomous Republic of Crimea and Sevastopol.
  - (d) Gross fixed capital formation  
2010-2017  
Data for GDP and its components excludes the temporarily occupied territory of the Autonomous Republic of Crimea and Sevastopol.
  - (e) Changes in inventories  
2010-2017  
Data for GDP and its components excludes the temporarily occupied territory of the Autonomous Republic of Crimea and Sevastopol.
  - (f) Exports of goods and services  
2010-2017  
Data for GDP and its components excludes the temporarily occupied territory of the Autonomous Republic of Crimea and Sevastopol.
  - (g) Imports of goods and services  
2010-2017  
Data for GDP and its components excludes the temporarily occupied territory of the Autonomous Republic of Crimea and Sevastopol.





**Table 3. Gross Value Added by Kind of Economic Activity:  
Individual Countries or Areas**

Major area, region and country	Year	Gross Value Added (at current prices) Million	Percentage Distribution						
			Agriculture, hunting, forestry, fishing A-B	Mining, Manufacturing, Utilities C-E	Of which: Manufacturing D	Construction F	Wholesale, retail trade, restaurants and hotels G-H	Transport, storage and communication I	Other Activities J-P
<b>Africa</b>									
Algeria..... (Algerian Dinar)	1970	26 283	12.8	26.4	11.4	6.8	17.4	4.8	31.7
	1975	61 835	11.2	37.8	8.3	8.6	9.5	4.6	28.4
	1980	162 141	8.1	43.6	9.1	10.2	11.7	4.5	22.0
	1985	290 940	8.4	37.0	11.6	12.7	13.8	4.7	23.3
	1990	529 810	12.0	37.5	11.9	10.8	13.5	4.9	21.4
	1995	1 913 449	10.4	37.9	9.2	10.0	16.2	4.9	20.6
	2000	3 957 614	8.8	49.4	6.2	7.4	12.2	6.6	15.7
	2005	7 258 407	8.0	52.8	4.6	7.0	10.2	8.9	13.2
	2010	11 776 661	8.6	41.3	4.3	10.1	11.9	7.9	20.1
	2011	14 326 698	8.3	41.7	3.7	8.8	11.0	7.5	22.7
	2012	15 744 413	9.0	40.3	3.7	9.0	11.4	7.6	22.7
	2013	16 033 388	10.2	36.2	3.8	9.8	12.7	9.1	22.0
	2014	16 623 221	10.7	33.4	4.0	10.4	13.6	9.3	22.6
	2015	16 014 300	12.1	25.7	4.6	11.6	15.4	10.4	24.8
2016	16 873 500	12.7	24.3	4.6	11.8	15.3	10.7	25.3	
2017	17 920 100	12.7	26.8	4.5	11.8	13.4	11.0	24.3	
Angola <sup>1</sup> ..... (Kwanza)	1970	107 (u)	14.4	35.2	9.2	4.7	12.6	4.5	28.5
	1975	104 (u)	14.4	35.3	9.2	4.7	12.6	4.5	28.5
	1980	211 (u)	14.4	35.7	9.2	4.7	12.7	4.5	28.0
	1985	269 (u)	13.6	38.6	9.7	4.8	13.1	4.9	25.0
	1990	406 (u)	18.0	38.1	5.0	2.9	10.7	3.2	27.0
	1995	18	7.4	63.9	4.0	3.5	9.3	2.4	13.5
	2000	120 960	5.7	70.3	2.9	2.8	7.6	1.9	11.6
	2005	3 260 948	5.0	54.1	3.9	5.6	11.1	2.9	21.3
	2010	7 735 211	6.2	43.1	5.0	9.0	16.8	4.4	20.5
	2011	10 600 494	5.8	47.5	4.5	8.0	15.9	4.7	18.1
	2012	12 541 918	5.9	45.1	4.6	10.3	15.9	4.4	18.2
	2013	13 545 366	6.3	40.4	5.0	11.6	17.9	4.7	19.2
	2014	14 404 690	7.5	33.5	5.1	12.5	21.6	4.9	20.1
	2015	13 910 605	9.1	29.1	6.0	12.9	21.2	5.3	22.3
2016	16 459 491	9.9	29.0	6.9	13.8	20.6	4.7	22.0	
2017	20 970 814	8.8	30.6	6.0	13.1	21.1	5.0	21.5	
Benin <sup>2</sup> ..... (CFA Franc BCEAO)	1970	78 922	34.4	10.8	8.8	3.7	16.0	7.4	27.8
	1975	135 109	27.4	12.1	9.8	4.2	17.6	8.1	30.6
	1980	280 805	32.9	9.2	7.5	3.2	17.1	7.9	29.8
	1985	467 358	32.4	11.5	9.4	4.0	16.3	7.5	28.3
	1990	531 491	35.4	9.5	7.5	3.2	16.0	7.3	28.6
	1995	1 057 268	23.7	24.3	22.9	8.2	16.2	5.1	22.5
	2000	1 641 828	25.5	24.1	23.4	7.3	15.7	5.8	21.5
	2005	2 309 034	27.1	22.2	21.3	8.1	14.2	6.4	21.9
	2010	3 091 277	25.4	16.9	15.4	7.9	12.4	9.5	28.0
	2011	3 337 207	25.2	16.1	14.7	7.8	14.4	9.5	26.9
	2012	3 731 761	24.9	15.6	14.0	7.0	14.3	12.5	25.8
	2013	4 050 743	23.6	15.7	14.3	6.8	15.1	12.5	26.2
	2014	4 270 896	23.0	15.4	14.1	7.3	16.2	11.9	26.2
	2015	4 518 091	22.7	16.7	15.4	7.7	15.2	11.3	26.4
2016	4 269 600	27.7	15.8	14.1	8.1	14.0	12.9	21.4	
2017	4 481 200	27.0	16.4	14.6	9.3	13.6	12.7	21.0	
Botswana..... (Pula)	1970	52	36.3	15.6	5.9	8.2	9.2	4.4	26.2
	1975	180	33.3	18.2	7.4	11.2	8.9	3.9	24.5
	1980	566	15.4	36.4	6.6	8.9	9.0	2.8	27.4
	1985	1 354	7.4	47.2	6.5	7.1	7.3	3.2	27.8
	1990	6 245	4.6	48.3	5.8	8.2	7.7	3.1	28.1
	1995	12 387	4.9	39.9	5.6	6.6	10.3	4.0	34.4
	2000	27 061	3.0	45.1	6.1	5.4	11.0	3.6	31.9
	2005	45 660	2.0	42.3	5.5	5.3	12.0	4.0	34.3
	2010	77 623	2.8	29.1	7.1	6.5	16.9	5.8	38.9
	2011	94 775	2.8	32.2	6.4	6.6	16.5	5.4	36.5
	2012	98 978	3.0	25.4	6.6	7.5	17.1	6.4	40.6
	2013	113 190	2.5	27.7	6.4	7.1	18.7	6.1	37.8
	2014	132 635	2.3	29.8	5.8	6.6	19.7	5.9	35.7
	2015	131 938	2.4	25.9	6.4	7.3	18.0	6.5	39.9
2016	155 439	2.2	28.4	5.7	6.8	20.0	6.2	36.4	
2017	163 798	2.2	26.3	5.6	7.0	21.6	6.5	36.5	
Burkina Faso <sup>3</sup> ..... (CFA Franc BCEAO)	1970	118 734	42.3	13.9	13.1	4.6	14.9	7.5	16.7
	1975	180 872	46.9	14.9	14.2	3.6	9.7	5.7	19.2
	1980	392 767	41.3	12.6	11.4	3.0	14.0	8.7	20.4
	1985	685 585	34.9	15.5	13.2	4.3	15.3	4.5	25.6

**Table 3. Gross Value Added by Kind of Economic Activity:  
Individual Countries or Areas**

Major area, region and country	Year	Gross Value Added (at current prices) Million	Percentage Distribution						
			Agriculture, hunting, forestry, fishing A-B	Mining, Manufacturing, Utilities C-E	Of which: Manufacturing D	Construction F	Wholesale, retail trade, restaurants and hotels G-H	Transport, storage and communication I	Other Activities J-P
	1990	828 339	28.8	16.1	14.3	4.8	14.8	4.2	31.2
	1995	1 095 972	34.3	19.4	17.1	5.3	14.7	4.3	21.9
	2000	1 757 884	32.8	15.0	13.2	6.5	12.4	4.7	28.5
	2005	2 643 904	38.5	13.2	11.5	4.5	12.0	4.4	27.4
	2010	4 109 480	35.2	16.3	7.8	6.5	11.8	4.4	25.9
	2011	4 661 290	33.4	20.0	7.6	6.8	10.8	3.8	25.1
	2012	5 204 799	34.5	19.2	7.4	5.3	10.8	4.6	25.6
	2013	5 340 887	35.0	15.4	5.9	5.3	13.3	4.8	26.2
	2014	5 599 526	34.3	16.7	6.9	5.0	11.7	4.8	27.6
	2015	5 623 831	33.2	16.8	7.3	4.1	12.6	4.8	28.7
	2016	5 834 896	31.6	17.2	7.2	3.4	12.2	4.7	30.7
	2017	6 466 602	31.3	17.2	6.5	3.0	11.7	4.4	32.4
Burundi <sup>4</sup> (Burundi Franc)	1970	19 882	68.2	7.1	6.8	2.3	8.0	1.2	13.3
	1975	30 467	64.8	7.7	7.3	3.2	9.6	1.4	13.1
	1980	77 430	61.8	9.3	9.0	4.9	8.7	2.2	13.2
	1985	138 789	55.8	12.8	12.4	4.1	11.6	2.3	13.4
	1990	192 050	52.4	17.6	16.8	3.4	4.9	3.1	18.5
	1995	217 969	48.2	12.7	12.1	6.6	6.0	4.8	21.9
	2000	454 646	40.5	14.3	13.2	4.5	8.1	8.5	24.1
	2005	1 147 062	43.0	14.3	12.5	3.5	10.3	3.1	25.8
	2010	2 361 257	40.7	11.9	10.8	4.4	7.0	3.7	32.3
	2011	2 629 709	39.4	11.7	10.8	4.2	7.1	3.4	34.3
	2012	3 135 288	38.0	12.5	11.3	4.4	7.5	3.4	34.1
	2013	3 535 645	41.4	12.8	11.6	4.0	6.5	3.1	32.3
	2014	3 882 890	37.7	13.0	11.8	3.7	7.2	4.2	34.2
	2015	4 150 523	37.5	12.7	11.6	3.7	7.1	4.9	34.1
	2016	4 571 208	37.3	12.6	11.6	4.2	4.7	3.9	37.2
	2017	5 119 230	37.5	12.8	11.7	3.9	6.3	4.3	35.2
Cabo Verde <sup>5</sup> (Cabo Verde Escudo)	1970	1 809	21.0	5.8	7.9	16.4	24.9	10.2	21.6
	1975	2 956	21.4	5.9	7.9	16.4	24.8	10.0	21.5
	1980	5 668	25.2	6.0	7.9	16.1	23.7	8.2	20.7
	1985	12 737	17.3	11.0	10.0	14.5	22.2	13.1	21.8
	1990	23 745	17.6	18.6	11.7	14.3	15.3	12.5	21.7
	1995	44 265	15.6	19.3	10.0	10.6	11.8	13.1	29.5
	2000	70 804	15.8	16.4	7.9	9.2	14.5	16.3	27.8
	2005	89 322	11.7	11.6	6.1	11.1	15.6	18.5	31.4
	2010	120 970	9.2	8.4	6.2	12.4	18.5	17.4	34.2
	2011	127 525	9.1	8.5	6.3	12.1	19.5	15.9	34.9
	2012	131 730	9.6	9.4	6.5	10.0	20.8	14.9	35.2
	2013	134 697	9.4	10.0	6.6	10.0	19.6	15.4	35.6
	2014	135 865	9.1	10.8	7.3	10.5	19.1	14.2	36.4
	2015	138 667	10.0	11.7	7.5	9.1	16.9	15.2	37.2
	2016	144 090	9.2	10.3	6.8	9.4	17.8	15.0	38.3
	2017	150 347	7.0	11.2	7.4	9.9	18.4	15.2	38.3
Cameroon <sup>6</sup> (CFA Franc BEAC)	1970	342 516	20.8	14.7	12.7	6.0	21.8	8.1	28.5
	1975	741 113	22.1	13.0	11.3	7.6	16.0	8.9	32.4
	1980	2 016 950	18.2	20.0	12.3	9.0	12.1	6.5	34.3
	1985	4 212 885	14.8	20.9	13.9	10.3	15.0	6.7	32.4
	1990	3 424 343	15.6	22.6	15.5	6.3	14.5	7.9	33.1
	1995	4 523 352	17.5	22.5	16.0	6.2	16.6	8.7	28.6
	2000	6 560 480	16.5	28.4	17.0	5.0	14.7	8.7	26.6
	2005	8 786 608	15.2	24.5	15.0	5.8	18.0	8.6	28.0
	2010	12 090 545	15.1	24.5	15.5	4.6	21.3	8.5	26.1
	2011	12 976 833	14.4	24.6	15.7	4.4	21.0	8.3	27.3
	2012	13 941 253	14.6	25.4	16.1	4.6	20.9	8.0	26.4
	2013	15 022 197	14.8	24.6	16.0	4.8	20.8	8.2	26.8
	2014	16 101 747	15.3	24.2	15.5	4.9	20.8	8.2	26.7
	2015	16 828 164	16.1	22.2	15.9	5.2	21.2	8.5	26.9
	2016	17 589 655	16.0	21.5	16.3	5.4	21.2	8.9	27.0
	2017	18 662 500	15.7	21.9	16.5	5.6	21.2	8.5	27.1
Central African Republic (CFA Franc BEAC)	1970	72 531	29.7	26.2	18.0	1.0	15.1	1.3	26.8
	1975	120 448	30.7	25.7	19.4	0.8	15.0	1.3	26.6
	1980	253 922	32.4	23.6	18.4	0.6	15.8	1.4	26.2
	1985	413 743	35.7	21.3	16.4	0.9	15.9	1.4	24.8
	1990	428 949	36.0	24.7	18.9	1.7	13.9	1.6	22.2
	1995	590 782	36.1	24.2	17.9	2.6	14.3	1.4	21.4
	2000	676 390	41.4	17.2	10.9	1.6	12.7	2.3	24.7

**Table 3. Gross Value Added by Kind of Economic Activity:  
Individual Countries or Areas**

Major area, region and country	Year	Gross Value Added (at current prices) Million	Percentage Distribution						
			Agriculture, hunting, forestry, fishing A-B	Mining, Manufacturing, Utilities C-E	Of which: Manufacturing D	Construction F	Wholesale, retail trade, restaurants and hotels G-H	Transport, storage and communication I	Other Activities J-P
	2005	711 942	45.0	16.7	11.6	1.9	14.4	2.6	19.4
	2010	945 205	41.2	21.2	18.6	2.8	13.8	2.9	18.1
	2011	1 007 810	42.3	21.1	18.3	2.9	14.5	3.2	16.0
	2012	1 079 318	41.6	20.8	18.0	2.9	14.2	3.1	17.5
	2013	772 413	34.0	25.5	22.5	3.1	15.4	3.3	18.7
	2014	887 957	30.8	24.1	21.0	3.2	17.5	3.8	20.6
	2015	953 149	31.4	22.5	19.0	3.5	17.6	3.8	21.2
	2016	1 055 600	31.9	22.4	19.4	3.1	17.6	3.8	21.2
	2017	1 154 585	31.1	22.6	19.5	3.2	17.8	3.9	21.3
Chad.....	1970	113 005	32.3	10.0	10.0	4.7	32.3	8.2	12.5
(CFA Franc BEAC)	1975	185 532	32.3	10.0	10.0	4.7	32.3	8.2	12.5
	1980	192 499	32.5	9.7	9.7	4.8	32.5	8.2	12.4
	1985	497 359	31.7	9.8	9.8	5.1	32.9	6.4	14.0
	1990	568 947	27.1	9.0	9.0	7.8	31.7	9.0	15.2
	1995	943 191	27.7	9.2	9.1	5.9	36.0	6.1	15.1
	2000	1 247 499	33.3	7.5	7.5	5.7	34.1	5.2	14.2
	2005	3 488 889	26.0	30.9	5.5	4.2	20.3	3.6	14.9
	2010	5 328 858	31.8	28.2	6.6	4.7	16.0	5.7	13.6
	2011	5 990 000	24.2	34.1	7.0	4.8	16.4	5.9	14.6
	2012	7 027 139	24.8	35.6	9.7	5.9	14.0	5.8	13.9
	2013	6 662 312	30.2	25.7	7.3	6.2	14.7	6.0	17.2
	2014	7 017 492	28.9	26.8	7.6	6.0	14.7	6.7	16.9
	2015	6 758 568	29.8	28.6	9.5	3.4	15.9	6.9	15.5
	2016	6 413 000	32.9	23.8	10.1	1.8	18.7	6.9	16.0
	2017	6 704 903	32.2	22.4	7.8	3.0	17.7	7.4	17.4
Comoros <sup>7</sup> .....	1970	10 049	24.6	8.9	6.9	7.6	21.7	4.8	32.3
(Comoro Franc)	1975	23 774	24.6	8.9	6.9	7.6	21.7	4.8	32.3
	1980	53 058	24.6	9.0	7.0	7.6	21.7	4.8	32.2
	1985	103 474	26.5	9.1	6.6	8.5	20.6	4.6	30.7
	1990	133 486	30.3	8.0	6.3	3.1	20.7	5.7	32.2
	1995	171 916	31.9	7.6	5.9	4.1	19.8	7.6	29.0
	2000	218 795	37.0	8.1	6.2	3.4	15.5	5.8	30.1
	2005	302 740	37.3	7.5	5.7	3.4	15.6	5.6	30.7
	2010	324 133	31.6	10.0	7.4	2.3	20.7	6.4	29.1
	2011	350 312	31.8	10.0	7.6	2.1	20.6	7.5	28.0
	2012	375 173	31.3	9.5	7.3	2.2	21.2	8.1	27.8
	2013	398 916	31.9	9.8	7.7	2.3	21.0	8.3	26.7
	2014	408 398	31.3	10.0	8.0	2.1	20.9	8.5	27.1
	2015	423 096	31.1	9.8	8.1	2.0	20.9	8.4	27.7
	2016	436 707	30.9	10.3	8.6	1.9	20.8	8.5	27.7
	2017	452 652	30.8	10.7	9.0	1.9	20.6	8.3	27.7
Congo <sup>8</sup> .....	1970	100 081	19.9	17.5	16.3	3.4	12.1	15.0	32.1
(CFA Franc BEAC)	1975	195 673	14.3	24.2	13.5	2.0	12.2	13.0	34.3
	1980	454 332	11.5	32.4	10.3	2.8	10.6	13.9	28.8
	1985	1 154 622	7.8	36.8	8.2	3.8	13.2	11.8	26.6
	1990	1 008 710	12.3	30.1	11.4	1.1	14.4	12.7	29.4
	1995	1 368 916	10.2	32.9	11.3	1.4	13.7	12.7	29.1
	2000	2 386 883	6.5	56.8	6.0	3.1	8.5	7.3	17.7
	2005	3 388 904	5.5	55.9	6.9	3.8	8.7	8.7	17.4
	2010	6 517 552	4.1	58.5	4.6	9.8	8.3	7.7	11.6
	2011	7 447 521	3.6	59.6	5.0	9.4	7.9	7.3	12.1
	2012	8 731 955	3.9	55.7	4.4	11.9	7.4	6.4	14.7
	2013	8 395 485	4.8	48.6	4.7	13.8	9.9	7.2	15.8
	2014	8 916 452	4.8	50.8	5.6	8.6	10.3	8.5	17.0
	2015	6 168 800	7.6	37.6	8.5	10.4	13.8	11.3	19.3
	2016	5 754 295	9.0	36.3	9.4	7.6	14.1	11.1	21.8
	2017	6 230 959	7.5	39.4	7.7	8.6	13.3	10.8	20.4
Côte d'Ivoire <sup>9</sup> .....	1970	392 201	28.7	15.5	14.1	7.1	21.7	8.1	19.0
(CFA Franc BCEAO)	1975	792 078	30.4	15.7	13.8	6.9	18.8	9.1	19.1
	1980	2 059 958	29.9	13.6	11.7	7.2	19.0	7.8	22.4
	1985	2 998 413	28.1	16.0	12.1	4.5	18.7	7.6	25.1
	1990	3 208 000	29.8	22.3	19.9	1.8	16.1	7.4	22.7
	1995	5 110 000	26.6	20.2	18.1	2.2	20.8	5.4	24.9
	2000	7 323 000	24.8	24.3	22.4	2.9	19.0	5.5	23.5
	2005	8 395 784	24.3	22.1	17.0	2.4	13.1	7.5	30.6
	2010	11 615 418	26.0	22.0	14.4	1.8	13.7	7.7	28.8
	2011	11 565 693	27.6	23.2	13.4	1.9	13.6	8.2	25.6
	2012	12 683 817	23.9	22.7	15.1	3.2	12.5	10.4	27.3
	2013	14 277 289	22.7	24.7	17.5	3.4	12.0	10.0	27.2

**Table 3. Gross Value Added by Kind of Economic Activity:  
Individual Countries or Areas**

Major area, region and country	Year	Gross Value Added (at current prices) Million	Percentage Distribution						
			Agriculture, hunting, forestry, fishing A-B	Mining, Manufacturing, Utilities C-E	Of which: Manufacturing D	Construction F	Wholesale, retail trade, restaurants and hotels G-H	Transport, storage and communication I	Other Activities J-P
	2014	16 042 205	22.9	25.2	18.3	4.7	12.1	8.9	26.3
	2015	17 907 992	24.9	23.2	16.1	5.0	12.1	8.0	26.8
	2016	19 071 518	24.6	22.4	13.6	5.3	12.6	7.2	27.9
	2017	20 187 389	23.7	22.0	13.5	5.1	13.3	6.7	29.2
D.R. of the Congo <sup>10</sup> (Franc Congolais)	1970	0 (u)	17.5	32.8	8.6	5.0	11.7	8.4	24.6
	1975	0 (u)	20.5	22.0	10.5	6.1	17.9	4.5	29.0
	1980	0 (u)	26.8	30.0	15.2	5.0	15.1	14.6	8.4
	1985	1 (u)	31.8	25.8	10.5	5.2	14.7	14.2	8.2
	1990	35 (u)	31.0	24.5	11.3	4.5	15.9	15.3	8.9
	1995	623	57.0	13.9	4.9	3.1	10.3	9.9	5.7
	2000	466 329	32.3	19.7	10.0	2.9	17.6	18.4	9.1
	2005	5 487 300	22.3	28.9	17.0	3.9	14.1	14.3	16.5
	2010	18 656 500	22.4	39.4	17.0	1.1	11.1	11.2	14.7
	2011	22 565 300	22.0	42.1	16.2	1.0	10.6	10.5	13.8
	2012	25 304 400	21.8	41.9	16.4	1.0	11.2	10.7	13.4
	2013	27 928 200	20.8	43.4	16.6	1.0	11.1	10.7	13.0
	2014	30 979 300	19.9	45.1	16.7	1.0	10.7	10.4	13.0
	2015	32 716 700	19.7	43.9	18.4	0.9	11.3	10.9	13.3
	2016	38 063 500	20.6	42.2	20.3	0.9	12.3	10.0	13.9
	2017	52 699 468	20.8	42.5	20.6	1.0	12.7	9.0	13.9
Djibouti <sup>11</sup> (Djibouti Franc)	1970	12 380	1.6	15.1	5.9	4.3	13.3	11.6	54.1
	1975	24 350	1.6	15.5	6.2	4.4	13.2	11.9	53.5
	1980	48 093	1.2	13.0	5.6	5.3	11.6	11.1	57.8
	1985	57 888	1.4	13.6	5.3	7.2	9.3	11.1	57.3
	1990	71 578	1.4	13.9	5.3	7.6	9.6	10.1	57.6
	1995	78 770	1.5	12.7	4.2	3.8	8.1	13.1	61.0
	2000	85 084	1.6	11.2	3.8	4.6	8.7	15.2	58.7
	2005	108 041	1.7	10.8	3.9	5.3	11.3	15.0	55.9
	2010	145 615	2.3	9.6	4.2	10.5	12.3	15.5	49.7
	2011	153 896	2.3	9.9	4.1	9.4	12.4	16.6	49.4
	2012	179 467	2.2	11.6	3.8	8.3	11.2	15.4	51.3
	2013	182 254	2.4	12.9	4.0	9.6	12.3	16.8	46.1
	2014	202 420	2.4	13.4	5.4	8.9	12.6	19.9	42.8
	2015	221 665	2.3	13.6	4.7	8.4	13.6	21.3	40.8
	2016	243 066	2.5	13.0	5.0	7.3	12.7	21.9	42.6
	2017	255 537	2.8	13.1	5.2	6.8	12.5	23.2	41.6
Egypt <sup>12</sup> (Egyptian Pound)	1970	3 041	29.4	25.5	21.7	2.7	11.0	4.1	27.3
	1975	4 690	30.5	21.6	17.8	3.1	14.0	4.3	26.6
	1980	13 477	21.0	30.3	13.7	6.0	14.3	7.4	21.0
	1985	38 814	18.4	26.4	15.2	5.4	20.2	8.9	20.8
	1990	90 843	19.5	24.1	18.0	5.5	21.9	9.2	19.8
	1995	213 428	16.8	27.7	17.4	5.0	18.6	10.3	22.0
	2000	311 835	13.8	28.6	18.0	4.7	17.2	8.5	27.1
	2005	518 918	14.4	32.7	17.3	4.1	14.2	11.4	23.2
	2010	1 150 590	14.0	33.0	16.9	4.6	15.1	9.6	23.8
	2011	1 309 906	14.5	33.0	16.5	4.6	14.7	9.4	23.8
	2012	1 713 146	11.0	34.2	15.8	4.1	15.1	8.7	26.8
	2013	1 924 808	10.9	34.3	16.1	4.3	15.1	8.3	27.1
	2014	2 205 594	10.9	34.2	16.2	4.3	14.5	8.2	27.8
	2015	2 473 100	11.3	31.4	16.5	4.8	15.3	8.2	29.0
	2016	2 674 410	11.9	27.4	17.1	5.4	15.8	8.6	30.8
	2017	3 409 504	11.7	28.6	16.7	5.7	15.8	9.1	29.1
Equatorial Guinea <sup>13</sup> (CFA Franc BEAC)	1970	5 448	15.1	18.5	3.9	0.8	28.1	17.0	20.5
	1975	7 031	15.1	18.5	3.9	0.8	28.1	17.1	20.5
	1980	11 116	15.0	18.6	3.9	0.8	27.9	17.4	20.3
	1985	38 609	14.5	19.9	4.2	0.7	26.4	20.8	17.7
	1990	41 545	14.2	14.9	3.2	0.9	24.9	16.3	28.8
	1995	96 670	12.5	34.5	6.4	1.3	17.7	10.4	23.6
	2000	1 046 041	5.8	69.2	11.2	1.9	7.7	4.3	11.2
	2005	4 486 467	1.5	77.4	6.9	3.9	5.4	2.9	8.8
	2010	8 115 761	1.1	66.0	20.9	8.4	8.3	3.6	12.7
	2011	10 190 416	1.0	66.7	22.2	10.4	6.1	4.0	11.8
	2012	11 579 281	1.0	64.3	16.9	12.0	6.7	3.9	12.0
	2013	10 928 047	1.2	61.8	19.1	10.1	6.8	4.5	15.7
	2014	10 801 065	1.3	60.2	20.0	9.7	7.0	4.6	17.2
	2015	7 804 088	1.9	49.7	17.8	9.3	8.7	6.2	24.2
	2016	6 675 362	2.4	45.2	18.6	6.7	9.1	7.9	28.6
	2017	7 287 129	2.3	50.5	25.0	5.3	8.0	6.8	27.2

**Table 3. Gross Value Added by Kind of Economic Activity:  
Individual Countries or Areas**

Major area, region and country	Year	Gross Value Added (at current prices) Million	Percentage Distribution						
			Agriculture, hunting, forestry, fishing A-B	Mining, Manufacturing, Utilities C-E	Of which: Manufacturing D	Construction F	Wholesale, retail trade, restaurants and hotels G-H	Transport, storage and communication I	Other Activities J-P
Eritrea..... (Nakfa)	1990	1 344	26.3	9.1	8.5	4.8	23.0	12.4	24.4
	1995	3 543	20.9	9.8	9.0	7.0	23.8	12.9	25.6
	2000	6 330	15.1	12.4	11.2	10.5	19.7	12.6	29.6
	2005	15 758	24.2	8.8	7.3	13.1	17.5	11.2	25.2
	2010	31 391	19.1	7.8	6.0	15.4	18.7	12.0	27.1
	2011	38 782	17.0	8.0	6.1	16.2	19.1	12.2	27.6
	2012	46 016	16.9	7.7	5.9	15.5	19.4	12.4	28.1
	2013	52 047	17.6	7.8	6.0	15.7	19.1	12.2	27.6
	2014	60 256	17.2	7.8	6.0	15.8	19.2	12.3	27.7
	2015	69 393	17.2	7.8	6.0	15.7	19.2	12.3	27.8
	2016	79 567	17.3	7.8	6.0	15.7	19.2	12.3	27.7
2017	90 526	17.2	7.8	6.0	15.7	19.2	12.3	27.7	
Eswatini <sup>14</sup> ..... (Lilangeni)	1970	129	20.9	19.4	11.0	3.6	24.1	5.9	26.1
	1975	277	21.1	20.7	15.1	5.1	20.7	5.2	27.1
	1980	624	20.3	23.5	19.9	6.7	16.9	4.4	28.2
	1985	1 199	14.5	19.4	13.8	5.4	20.5	4.7	35.5
	1990	3 223	8.3	35.4	31.3	4.2	16.5	4.2	31.4
	1995	6 777	7.9	36.2	33.2	5.0	18.3	4.0	28.6
	2000	11 732	12.7	36.7	34.8	3.8	14.7	4.7	27.4
	2005	19 654	11.3	36.9	35.1	4.0	16.4	4.6	27.0
	2010	31 657	10.4	35.2	33.4	3.5	15.5	5.1	30.3
	2011	33 831	10.1	34.8	32.8	3.3	15.8	5.2	30.9
	2012	37 754	10.9	35.9	32.9	3.2	15.4	5.1	29.6
	2013	41 898	10.9	34.6	31.3	3.1	15.8	5.1	30.5
	2014	45 161	9.9	34.7	32.4	2.9	16.2	5.4	30.8
	2015	48 768	10.1	34.5	33.4	3.1	15.2	5.2	31.9
2016	52 489	9.9	33.7	32.8	3.3	15.6	5.2	32.4	
2017	56 049	10.0	34.3	32.9	3.1	15.7	5.3	31.7	
Ethiopia <sup>15</sup> ..... (Ethiopian Birr)	1990	22 064	52.0	6.8	4.9	3.0	14.7	3.8	19.7
	1995	44 079	55.0	7.0	5.2	2.8	13.5	3.5	18.1
	2000	61 817	48.7	8.6	5.9	4.1	14.8	3.8	21.9
	2005	96 978	45.6	7.8	5.2	5.4	14.8	5.7	21.7
	2010	351 145	45.6	6.1	4.2	4.3	19.5	3.7	21.4
	2011	478 867	44.4	6.4	4.0	4.0	18.4	4.2	22.7
	2012	694 309	47.7	5.9	3.7	4.3	18.2	4.3	19.6
	2013	804 221	44.5	6.1	4.0	5.7	18.1	4.8	20.9
	2014	984 472	41.5	6.0	4.3	8.5	19.4	4.6	19.9
	2015	1 207 370	38.8	5.9	4.7	11.6	20.0	4.4	19.3
	2016	1 427 560	36.8	5.3	4.3	15.7	18.9	4.6	18.7
2017	1 695 033	36.2	7.1	6.1	17.3	15.4	4.7	19.3	
Gabon <sup>16</sup> ..... (CFA Franc BEAC)	1970	91 242	16.0	45.8	9.2	8.0	9.6	4.2	16.4
	1975	514 033	7.3	48.8	5.9	12.5	6.5	4.7	20.2
	1980	1 102 478	5.6	48.7	5.3	4.3	6.3	4.4	30.7
	1985	1 890 349	5.0	54.1	6.2	4.4	5.9	5.5	25.1
	1990	1 671 999	6.6	39.7	5.4	4.0	10.5	8.9	30.3
	1995	2 557 588	7.3	51.2	4.4	3.3	7.7	6.3	24.1
	2000	3 699 913	5.7	58.2	3.6	2.0	5.7	5.6	22.8
	2005	4 836 222	5.2	60.0	4.7	2.7	5.7	5.1	21.4
	2010	6 589 700	4.2	55.5	4.8	4.1	5.0	4.8	26.5
	2011	8 025 000	3.7	59.5	4.9	5.6	4.5	4.2	22.5
	2012	8 176 000	3.6	57.2	5.6	5.9	5.0	4.5	23.9
	2013	8 101 100	3.6	53.8	5.7	6.9	5.3	4.8	25.6
	2014	8 353 200	3.9	50.7	6.3	6.1	5.4	5.2	28.8
	2015	7 881 600	4.7	45.6	6.7	6.3	5.6	6.0	31.8
2016	7 851 500	5.3	41.3	7.6	6.4	5.7	6.6	34.7	
2017	7 769 800	6.1	42.2	7.9	6.6	5.9	7.2	32.1	
Gambia <sup>17</sup> ..... (Dalasi)	1970	311	51.5	3.6	3.4	2.6	31.5	0.9	9.8
	1975	1 149	34.5	7.4	7.1	5.4	36.8	1.2	14.7
	1980	1 548	28.2	8.9	8.8	7.3	35.6	1.7	18.2
	1985	4 873	24.2	5.0	4.7	4.6	51.2	1.8	13.3
	1990	11 012	18.1	7.6	7.3	4.6	56.4	2.0	11.3
	1995	13 223	21.7	7.8	7.2	5.3	46.6	3.0	15.5
	2000	17 332	25.4	7.0	6.1	6.3	43.3	3.6	14.4
	2005	26 808	32.3	8.0	6.9	4.3	35.1	5.9	14.4
	2010	39 414	35.1	6.4	5.0	4.0	33.3	5.9	15.3
	2011	38 599	27.6	7.4	5.9	4.7	36.5	6.7	17.1
	2012	42 321	27.7	7.5	6.2	5.0	36.2	7.0	16.6
	2013	46 263	26.9	7.3	6.0	5.0	35.8	7.9	17.0

**Table 3. Gross Value Added by Kind of Economic Activity:  
Individual Countries or Areas**

Major area, region and country	Year	Gross Value Added (at current prices) Million	Percentage Distribution						
			Agriculture, hunting, forestry, fishing A-B	Mining, Manufacturing, Utilities C-E	Of which: Manufacturing D	Construction F	Wholesale, retail trade, restaurants and hotels G-H	Transport, storage and communication I	Other Activities J-P
Ghana <sup>18</sup> (Cedi)	2014	48 793	24.0	8.6	6.8	6.1	37.0	7.6	16.7
	2015	54 459	25.6	8.8	6.6	7.7	36.4	6.3	15.1
	2016	58 165	27.2	8.0	6.0	7.4	36.8	6.3	14.4
	2017	64 231	24.9	6.7	4.8	7.2	41.3	6.3	13.5
	1970	499 (t)	34.6	27.5	25.5	2.0	6.9	8.2	20.9
	1975	1 240 (t)	33.1	32.5	30.5	2.0	6.3	7.1	19.1
	1980	8 491 (t)	47.6	21.6	20.3	1.3	10.5	5.7	13.3
	1985	74	34.1	29.3	27.7	1.4	14.1	10.6	10.5
	1990	437	32.1	26.7	24.0	1.4	14.5	10.2	15.1
	1995	1 598	30.6	31.6	25.3	3.4	11.9	7.6	14.9
	2000	5 602	27.8	30.9	24.4	3.9	13.6	8.4	15.4
	2005	20 391	29.1	29.2	23.0	4.0	14.2	8.6	14.9
	2010	55 931	28.9	21.7	15.9	6.5	16.0	7.3	19.7
	2011	74 000	23.9	29.7	15.7	6.6	14.4	7.1	18.3
2012	94 649	22.0	29.3	13.6	8.7	13.5	7.7	18.8	
2013	116 802	21.7	27.8	12.4	9.1	15.1	7.6	18.7	
2014	140 985	22.0	29.5	12.5	8.6	14.5	7.4	17.9	
2015	165 015	22.1	25.3	12.4	9.3	15.9	8.2	19.1	
2016	198 505	22.7	22.9	12.1	7.6	17.7	8.8	20.2	
2017	238 267	21.2	24.9	11.7	8.3	17.9	9.3	18.4	
Guinea <sup>19</sup> (Guinea Franc)	1970	86 223	18.1	23.3	3.0	8.4	33.8	4.5	11.9
	1975	136 851	18.1	23.3	3.0	8.4	33.9	4.5	11.9
	1980	200 585	18.1	23.3	3.0	8.4	33.9	4.5	11.8
	1985	602 595	18.3	23.4	3.0	8.4	33.8	4.5	11.6
	1990	2 821 955	19.7	24.8	3.0	8.8	32.8	3.9	10.0
	1995	5 602 178	25.7	18.8	2.9	8.4	30.5	4.9	11.7
	2000	7 171 698	22.7	21.5	3.0	11.2	27.8	5.1	11.7
	2005	14 400 105	14.9	26.3	10.5	8.6	24.2	7.0	19.0
	2010	36 963 700	18.6	27.3	11.3	7.1	21.2	5.2	20.8
	2011	42 527 300	17.1	28.4	11.1	6.2	21.2	5.2	21.9
	2012	49 158 000	18.3	27.9	11.4	6.3	22.8	5.1	19.6
	2013	53 376 400	19.0	26.2	11.7	6.0	23.1	5.1	20.6
	2014	56 658 500	19.0	26.3	12.0	6.0	22.2	4.9	21.6
	2015	60 786 400	20.4	23.4	11.8	5.0	22.6	5.6	23.1
2016	72 197 980	19.6	27.1	11.2	6.7	21.3	4.9	20.4	
2017	90 820 505	17.9	28.5	10.4	7.7	20.7	4.8	20.4	
Guinea-Bissau (CFA Franc BCEAO)	1970	124	47.5	13.1	11.4	8.2	20.7	3.0	7.6
	1975	200	47.8	15.6	13.5	9.8	17.8	2.6	6.5
	1980	244	42.2	11.3	9.7	7.4	26.0	3.7	9.4
	1985	1 018	46.5	8.8	6.9	6.8	25.5	3.6	8.8
	1990	23 572	44.6	8.2	3.9	10.0	25.7	3.7	7.8
	1995	209 217	55.1	10.2	7.9	2.0	18.1	3.2	11.4
	2000	251 999	43.4	14.4	13.9	0.3	23.7	3.6	14.6
	2005	302 448	45.4	13.7	13.1	1.0	19.9	3.8	16.2
	2010	410 401	46.2	12.2	11.6	1.2	18.9	4.5	17.0
	2011	507 848	45.9	12.0	11.3	0.6	20.8	5.1	15.5
	2012	497 507	47.6	13.0	12.4	0.8	19.1	5.3	14.3
	2013	509 791	44.7	13.3	12.9	1.3	21.8	5.2	13.7
	2014	507 729	42.2	13.4	12.7	1.4	22.0	5.3	15.7
	2015	591 654	49.0	11.9	11.2	1.0	18.5	5.0	14.6
2016	665 261	48.7	12.5	11.9	0.7	20.1	4.6	13.4	
2017	740 206	52.1	11.9	11.2	1.5	16.7	4.4	13.4	
Kenya <sup>20</sup> (Kenyan Shilling)	1970	17 870	32.1	22.0	15.3	3.6	5.6	5.7	31.0
	1975	34 415	30.2	23.2	17.5	3.4	5.7	5.3	32.2
	1980	73 930	28.2	25.2	18.9	3.6	5.7	5.3	32.0
	1985	144 530	28.7	22.2	17.0	3.0	6.2	6.3	33.7
	1990	275 078	25.5	21.7	17.0	3.1	5.9	6.7	37.2
	1995	639 100	27.6	18.3	14.4	2.6	8.7	7.3	35.5
	2000	988 893	28.2	17.4	14.1	3.2	9.4	7.6	34.2
	2005	1 464 002	23.2	17.8	14.4	4.5	9.6	9.4	35.5
	2010	2 899 327	27.1	15.4	12.3	4.9	10.1	9.8	32.6
	2011	3 438 683	28.5	15.7	12.7	4.8	10.2	9.5	31.3
	2012	3 940 669	28.3	15.3	11.9	4.8	9.9	10.4	31.3
	2013	4 388 046	28.6	14.6	11.5	4.9	10.0	10.2	31.7
	2014	5 017 357	29.6	13.6	10.7	5.2	9.6	10.5	31.5
	2015	5 888 886	32.2	13.2	10.0	5.2	8.9	10.2	30.2
2016	6 786 325	34.1	13.2	9.6	5.3	8.5	9.8	29.1	
2017	7 314 938	33.4	12.4	8.9	6.2	8.9	9.7	29.5	

**Table 3. Gross Value Added by Kind of Economic Activity:  
Individual Countries or Areas**

Major area, region and country	Year	Gross Value Added (at current prices) Million	Percentage Distribution						
			Agriculture, hunting, forestry, fishing A-B	Mining, Manufacturing, Utilities C-E	Of which: Manufacturing D	Construction F	Wholesale, retail trade, restaurants and hotels G-H	Transport, storage and communication I	Other Activities J-P
Lesotho <sup>21</sup> (Loti)	1970	56	24.1	6.3	4.7	1.2	19.5	3.3	45.7
	1975	109	22.8	8.2	6.5	2.5	19.1	6.7	40.7
	1980	288	19.1	14.1	6.1	4.4	11.1	3.6	47.7
	1985	569	16.8	10.3	8.7	5.4	12.5	4.9	50.1
	1990	1 414	13.6	14.5	11.8	9.6	11.2	5.2	45.8
	1995	3 364	9.2	15.5	11.1	16.9	11.4	4.7	42.4
	2000	5 883	8.2	22.1	15.8	14.7	10.7	4.3	39.9
	2005	9 404	6.2	31.8	22.4	5.9	11.7	6.2	38.2
	2010	16 028	5.6	25.3	13.7	7.6	13.5	6.3	41.7
	2011	18 468	5.6	28.1	13.2	6.3	13.2	6.0	40.7
	2012	19 848	5.5	24.2	12.0	8.1	14.7	6.1	41.4
	2013	22 097	6.5	24.1	11.7	6.8	15.3	6.2	41.0
	2014	25 803	6.2	28.1	13.2	5.9	13.8	6.3	39.8
	2015	29 003	5.5	30.5	16.1	5.7	12.2	5.9	40.3
2016	30 879	6.5	31.3	17.0	4.7	12.4	6.0	39.0	
2017	31 962	6.1	30.0	15.4	5.4	12.8	6.1	39.7	
Liberia <sup>22</sup> (US Dollar)	1970	297	24.7	35.6	4.0	4.8	11.1	8.3	15.4
	1975	575	11.1	49.1	6.4	5.1	8.7	7.2	18.7
	1980	829	19.6	30.7	9.5	4.0	9.7	7.5	28.5
	1985	999	35.9	21.4	6.6	3.3	6.1	7.3	26.0
	1990	562	53.4	13.2	11.2	3.3	6.4	9.8	13.8
	1995	197	80.5	3.6	2.7	1.5	3.1	4.7	6.6
	2000	603	71.7	0.5	0.3	0.1	16.5	4.7	6.4
	2005	587	68.8	6.5	5.6	3.2	4.9	6.6	9.9
	2010	991	70.2	9.3	5.8	2.6	5.0	5.4	7.4
	2011	1 061	70.2	9.4	5.7	2.6	5.0	5.5	7.3
	2012	1 377	70.3	9.4	5.7	2.6	4.9	5.4	7.3
	2013	1 791	70.2	9.3	5.8	2.6	5.0	5.5	7.4
	2014	2 328	70.3	9.3	5.7	2.6	5.0	5.5	7.3
	2015	3 023	70.3	9.3	5.7	2.6	5.0	5.5	7.3
2016	3 015	72.5	7.7	5.4	1.6	5.1	5.6	7.6	
2017	3 088	72.7	6.9	4.5	1.8	5.2	5.7	7.7	
Libya (Libyan Dinar)	1970	1 384	2.6	64.4	1.8	5.8	2.8	3.4	20.9
	1975	3 956	2.3	55.4	1.8	10.1	4.7	4.8	22.6
	1980	10 994	1.8	66.0	1.9	7.8	3.7	3.5	17.1
	1985	8 792	3.5	49.2	4.5	9.6	5.3	4.9	27.4
	1990	9 871	6.8	33.9	6.6	5.8	7.5	7.0	39.1
	1995	13 276	6.7	35.1	7.2	5.2	7.4	7.1	38.5
	2000	21 020	6.5	40.6	5.4	7.0	6.2	6.0	33.6
	2005	66 921	2.2	71.7	4.7	4.0	4.0	3.6	14.6
	2010	103 071	2.5	66.2	5.6	7.8	4.3	4.3	15.0
	2011	50 072	1.7	47.7	2.0	2.8	5.7	6.6	35.5
	2012	127 659	0.9	65.6	3.7	1.5	4.7	3.4	23.8
	2013	83 719	0.9	65.6	3.7	1.5	4.7	3.4	23.8
	2014	43 035	0.9	65.6	3.7	1.5	4.7	3.4	23.8
	2015	19 708	0.9	65.6	3.7	1.5	4.7	3.4	23.8
2016	19 936	0.9	65.6	3.7	1.5	4.7	3.4	23.8	
2017	32 032	0.9	65.6	3.7	1.5	4.7	3.4	23.8	
Madagascar <sup>23</sup> (Malagasy Ariary)	1970	69 257	26.0	8.2	6.2	2.0	19.1	12.5	32.2
	1975	106 353	37.2	8.2	6.2	2.0	15.8	10.3	26.5
	1980	186 709	32.5	8.2	6.2	2.0	17.0	11.1	29.2
	1985	417 512	37.8	7.3	5.5	1.8	17.2	11.2	24.7
	1990	1 016 717	35.6	8.0	6.1	1.9	18.6	12.2	23.7
	1995	2 993 588	36.6	7.8	5.8	1.8	17.8	13.3	22.7
	2000	5 739 306	32.3	7.6	5.9	2.4	19.3	12.7	25.9
	2005	10 971 172	31.5	8.2	7.0	4.0	18.1	12.6	25.7
	2010	20 235 700	29.6	8.9	7.3	4.8	15.8	12.1	28.9
	2011	22 267 340	30.0	8.8	7.2	4.7	16.1	11.2	29.2
	2012	24 362 080	30.0	9.2	7.3	4.3	15.7	11.4	29.4
	2013	25 902 020	28.7	9.9	7.3	4.1	15.1	12.0	30.1
	2014	28 504 140	28.3	9.6	6.7	4.2	15.5	11.9	30.6
	2015	31 289 290	27.6	9.2	6.2	4.3	15.2	11.4	32.3
2016	34 423 860	27.4	8.8	6.3	4.4	15.4	11.4	32.7	
2017	39 035 121	27.7	9.2	6.4	4.3	15.3	11.6	31.8	
Malawi <sup>24</sup> (Kwacha)	1970	566	69.2	11.8	10.7	6.4	3.0	1.6	8.1
	1975	1 037	52.7	17.6	16.0	9.7	5.0	3.3	11.7
	1980	1 905	49.4	21.6	19.9	12.4	3.4	2.0	11.1
	1985	2 996	50.0	23.3	21.6	4.8	4.6	2.3	14.9

**Table 3. Gross Value Added by Kind of Economic Activity:  
Individual Countries or Areas**

Major area, region and country	Year	Gross Value Added (at current prices) Million	Percentage Distribution						
			Agriculture, hunting, forestry, fishing A-B	Mining, Manufacturing, Utilities C-E	Of which: Manufacturing D	Construction F	Wholesale, retail trade, restaurants and hotels G-H	Transport, storage and communication I	Other Activities J-P
	1990	8 356	46.0	25.4	21.8	5.2	6.3	2.4	14.7
	1995	34 926	31.9	19.7	18.2	2.2	12.5	4.8	28.9
	2000	177 944	41.4	16.8	14.9	2.7	10.7	4.3	24.0
	2005	384 015	37.1	13.6	11.6	3.2	12.8	5.0	28.3
	2010	972 000	31.9	13.2	10.7	3.2	18.7	6.7	26.2
	2011	1 164 442	31.7	12.7	10.3	3.1	18.5	6.7	27.3
	2012	1 350 104	31.6	12.6	10.1	3.1	18.4	6.9	27.3
	2013	1 801 263	32.0	12.7	10.2	3.0	18.9	7.1	26.3
	2014	2 257 218	33.6	13.1	10.7	3.2	19.8	7.6	22.6
	2015	2 844 074	32.4	13.2	10.8	3.2	20.3	7.9	23.0
	2016	3 365 183	31.6	13.1	10.7	3.2	20.3	8.1	23.6
	2017	4 097 036	31.9	12.6	10.3	3.2	20.3	8.2	23.7
Mali <sup>25</sup> (CFA Franc BCEAO)	1970	98 557	76.3	7.4	6.7	2.0	4.7	1.7	7.9
	1975	180 224	74.3	6.9	6.1	2.2	5.5	2.0	9.2
	1980	367 955	54.9	8.4	6.8	4.6	10.6	3.7	17.7
	1985	572 250	36.1	10.6	9.1	4.1	12.5	5.7	31.1
	1990	735 418	44.2	11.6	10.3	3.6	13.1	5.3	22.1
	1995	1 362 982	38.8	11.7	10.1	6.3	11.9	7.0	24.3
	2000	1 951 527	34.9	16.2	14.5	7.6	12.3	6.9	22.2
	2005	3 000 492	34.4	16.4	14.2	9.5	13.1	6.2	20.3
	2010	4 892 761	34.9	17.4	16.1	8.0	12.9	5.6	21.2
	2011	5 699 439	36.6	16.2	15.1	6.6	12.8	5.0	22.9
	2012	5 943 005	40.1	17.8	17.0	4.0	12.3	4.8	21.0
	2013	6 111 195	38.8	15.7	14.8	4.8	12.8	5.7	22.2
	2014	6 662 684	39.3	16.0	15.0	4.8	12.3	5.8	21.9
	2015	7 156 687	40.2	14.7	13.7	4.8	12.1	5.9	22.3
	2016	7 708 230	40.9	13.4	12.5	5.0	12.3	6.0	22.5
	2017	8 263 680	40.7	13.2	12.2	5.3	12.3	6.1	22.5
Mauritania <sup>26</sup> (Ouguiya)	1970	19 889	44.1	23.5	3.5	3.1	2.1	2.3	25.0
	1975	33 620	43.0	20.7	3.6	3.0	4.1	2.2	27.0
	1980	67 263	51.3	13.9	4.0	3.1	3.2	2.9	25.6
	1985	76 861	36.1	22.8	10.5	4.3	5.6	3.2	28.2
	1990	131 151	45.8	20.0	7.7	3.1	5.0	2.4	23.7
	1995	207 682	43.6	20.9	8.8	3.8	6.0	3.0	22.6
	2000	296 027	35.9	24.0	11.1	3.4	8.9	3.6	24.3
	2005	548 871	29.8	25.2	9.0	7.2	10.3	5.8	21.8
	2010	1 141 462	21.3	34.6	7.5	6.3	7.6	4.7	25.5
	2011	1 382 594	18.0	41.7	7.1	5.9	7.1	4.4	22.9
	2012	1 435 290	19.4	36.3	8.1	6.9	7.8	5.7	23.9
	2013	1 571 995	19.4	36.4	7.4	8.1	7.5	5.1	23.5
	2014	1 499 539	23.8	25.3	8.7	10.4	8.8	6.0	25.7
	2015	1 449 704	26.7	20.5	9.7	8.6	9.4	6.3	28.5
	2016	1 548 899	25.7	21.8	8.4	8.4	9.2	5.9	28.9
	2017	1 661 168	24.7	23.6	9.5	9.6	9.0	6.0	27.1
Mauritius <sup>27</sup> (Mauritius Rupee)	1970	912	24.3	19.3	16.0	5.3	10.0	11.8	29.3
	1975	3 090	33.5	20.6	18.3	7.0	9.0	9.1	20.8
	1980	7 946	12.0	23.3	20.6	6.7	14.0	10.6	33.3
	1985	14 939	14.8	27.3	24.6	4.9	12.9	10.1	30.1
	1990	33 811	11.8	27.7	26.1	6.2	16.4	10.3	27.5
	1995	62 314	9.8	25.0	22.5	6.3	16.7	11.3	30.9
	2000	107 325	6.5	24.3	22.5	5.3	17.4	12.7	33.8
	2005	168 216	5.7	21.2	19.2	5.4	19.1	11.9	36.8
	2010	273 999	4.1	18.5	15.9	6.8	18.0	11.0	41.7
	2011	292 616	4.2	17.9	15.7	6.5	18.2	10.9	42.3
	2012	309 320	4.1	17.6	15.5	6.2	18.6	10.5	43.1
	2013	329 010	3.8	17.9	15.7	5.4	17.9	10.4	44.6
	2014	348 012	3.7	17.6	15.3	4.8	18.2	10.4	45.4
	2015	363 549	3.6	17.3	14.7	4.4	18.5	10.6	45.7
	2016	385 474	3.6	16.7	13.9	4.2	18.8	10.6	46.2
	2017	406 783	3.5	16.2	13.3	4.3	19.1	10.5	46.4
Morocco (Moroccan Dirham)	1970	20 204	21.6	24.3	19.8	3.9	20.8	5.8	23.7
	1975	38 427	18.5	29.7	20.0	5.7	17.4	5.6	23.0
	1980	75 538	19.7	26.1	20.3	5.6	15.0	7.1	26.3
	1985	135 116	17.4	27.8	21.9	5.0	14.5	8.5	26.8
	1990	220 968	18.6	26.3	21.8	4.7	13.5	8.3	28.5
	1995	298 080	15.1	25.8	21.4	3.8	13.6	8.1	33.5
	2000	368 636	13.3	25.3	20.5	4.7	14.5	7.6	34.6
	2005	498 589	13.1	22.8	18.6	6.1	12.9	8.0	37.1
	2010	703 312	14.4	22.7	17.4	5.9	11.8	7.9	37.1



**Table 3. Gross Value Added by Kind of Economic Activity:  
Individual Countries or Areas**

Major area, region and country	Year	Gross Value Added (at current prices) Million	Percentage Distribution						
			Agriculture, hunting, forestry, fishing A-B	Mining, Manufacturing, Utilities C-E	Of which: Manufacturing D	Construction F	Wholesale, retail trade, restaurants and hotels G-H	Transport, storage and communication I	Other Activities J-P
	2011	755 309	14.2	22.9	16.8	6.0	11.8	7.4	37.6
	2012	781 813	13.4	22.4	16.5	6.2	12.2	7.1	38.6
	2013	818 413	14.7	22.6	17.0	6.2	11.7	6.5	38.4
	2014	830 708	13.0	23.1	18.4	6.4	11.8	6.6	39.1
	2015	874 019	14.3	23.3	18.2	6.2	11.2	6.6	38.4
	2016	895 562	13.6	22.9	17.9	6.5	11.6	6.6	38.7
	2017	940 605	14.0	23.2	17.8	6.3	11.8	6.6	38.1
Mozambique <sup>28</sup> (Metical)	1970	96	35.9	30.7	29.7	3.2	9.9	8.1	12.2
	1975	135	35.9	30.7	29.7	3.2	9.9	8.1	12.2
	1980	170	37.1	31.1	30.1	3.3	9.4	7.6	11.5
	1985	351	47.5	12.0	11.6	1.3	12.9	10.5	15.9
	1990	3 009	37.1	16.5	16.0	1.9	13.9	12.1	18.4
	1995	22 812	33.5	11.4	11.0	3.0	19.4	12.6	20.1
	2000	67 281	22.8	18.9	16.8	4.1	19.1	16.2	18.9
	2005	164 306	25.4	19.2	15.1	1.5	12.4	14.3	27.2
	2010	326 009	28.9	16.5	11.1	2.1	13.4	13.7	25.4
	2011	360 816	27.8	16.6	10.9	2.2	13.8	12.2	27.3
	2012	405 067	27.0	16.4	9.7	2.3	14.1	12.6	27.7
	2013	448 583	25.9	16.3	9.3	1.9	14.8	13.3	27.8
	2014	494 152	24.5	18.0	9.7	2.2	14.7	11.7	29.0
	2015	552 847	24.6	18.5	9.8	2.5	14.4	10.9	29.1
	2016	640 777	24.3	18.9	9.3	2.2	14.6	10.5	29.5
	2017	754 759	22.7	24.1	9.6	2.4	13.6	9.6	27.6
Namibia..... (Namibian Dollar)	1970	414	8.7	41.2	9.6	4.8	9.0	5.9	30.3
	1975	789	8.7	41.2	9.6	4.8	9.0	5.9	30.2
	1980	1 791	8.4	46.3	8.9	4.9	8.4	6.2	25.8
	1985	3 374	7.9	37.3	9.8	2.4	7.8	6.2	38.4
	1990	6 630	9.9	29.5	11.3	2.2	8.6	6.6	43.2
	1995	12 954	10.5	21.5	11.3	2.8	10.0	6.6	48.7
	2000	24 590	11.9	23.8	10.8	2.2	12.7	4.9	44.5
	2005	41 940	11.4	24.3	11.6	3.0	14.4	6.3	40.5
	2010	77 409	9.2	26.4	13.3	3.4	13.8	5.5	41.8
	2011	84 402	8.8	26.0	14.6	3.7	14.1	5.5	42.0
	2012	100 433	8.6	28.5	13.0	3.5	13.2	5.0	41.3
	2013	114 913	6.8	27.9	11.8	4.1	14.0	5.0	42.1
	2014	130 178	7.1	25.8	10.7	5.4	15.2	5.2	41.4
	2015	140 446	6.3	24.6	10.4	5.9	14.5	5.0	43.7
	2016	155 508	6.5	27.2	11.9	4.2	14.5	5.2	42.4
	2017	165 369	7.4	27.2	11.5	3.1	14.8	5.2	42.3
Niger <sup>29</sup> (CFA Franc BCEAO)	1970	113 961	50.8	13.7	6.6	2.9	10.6	3.7	18.4
	1975	185 796	49.8	13.7	7.5	2.7	10.2	4.0	19.7
	1980	556 123	42.8	16.1	3.6	5.8	12.0	4.1	19.2
	1985	670 199	37.0	16.8	6.9	3.4	16.3	4.1	22.3
	1990	702 128	34.0	14.8	6.4	2.6	18.5	4.9	25.2
	1995	869 380	35.9	12.2	6.5	2.1	20.3	6.2	23.2
	2000	1 163 321	41.2	10.4	6.4	2.3	17.1	6.6	22.4
	2005	1 657 119	45.5	9.3	5.9	2.5	15.7	6.9	20.0
	2010	2 642 874	43.8	14.0	5.1	2.7	15.3	6.5	17.7
	2011	2 792 024	41.5	14.5	5.2	2.7	15.6	6.9	18.7
	2012	3 362 278	40.1	19.2	6.4	3.0	13.5	6.2	17.9
	2013	3 554 815	38.2	20.0	7.1	3.1	13.9	6.7	18.2
	2014	3 813 430	39.2	17.6	6.7	3.1	13.6	6.8	19.8
	2015	3 982 621	38.7	16.2	6.1	3.2	14.1	6.8	21.0
	2016	4 254 824	41.4	14.8	6.0	2.9	13.7	6.4	20.8
	2017	4 467 816	41.9	13.8	6.0	3.0	13.9	6.5	20.8
Nigeria <sup>30</sup> (Naira)	1970	16 600	24.1	10.0	4.7	11.2	11.7	13.8	29.2
	1975	45 847	19.5	13.7	6.2	9.3	11.2	13.0	33.2
	1980	93 494	18.2	17.8	6.6	9.6	12.9	16.9	24.5
	1985	145 224	23.2	14.4	6.6	3.8	12.8	16.8	29.0
	1990	434 307	24.6	22.3	5.0	3.6	16.1	8.2	25.3
	1995	2 900 360	27.0	23.4	5.4	1.7	18.3	10.7	18.8
	2000	7 072 949	21.3	26.5	7.8	3.3	16.4	11.4	21.0
	2005	23 610 106	25.6	21.1	6.2	2.6	17.1	11.9	21.8
	2010	54 612 264	23.9	22.4	6.6	2.9	16.9	12.2	21.7
	2011	62 980 397	22.3	25.3	7.2	3.0	16.8	11.4	21.2
	2012	71 713 935	22.1	24.3	7.8	3.1	17.0	11.4	22.2
	2013	80 092 563	21.0	22.7	9.0	3.3	17.9	11.7	23.3
	2014	89 043 615	20.2	21.4	9.8	3.6	18.6	12.1	24.1
	2015	94 144 960	20.9	16.7	9.5	3.7	20.1	12.9	25.8

**Table 3. Gross Value Added by Kind of Economic Activity:  
Individual Countries or Areas**

Major area, region and country	Year	Gross Value Added (at current prices) Million	Percentage Distribution						
			Agriculture, hunting, forestry, fishing A-B	Mining, Manufacturing, Utilities C-E	Of which: Manufacturing D	Construction F	Wholesale, retail trade, restaurants and hotels G-H	Transport, storage and communication I	Other Activities J-P
Rwanda <sup>31</sup> (Rwanda Franc)	2016	101 489 492	21.2	14.8	8.8	3.6	21.3	12.9	26.3
	2017	113 719 048	21.1	18.8	8.8	3.8	19.8	11.9	24.7
	1970	18 731	72.9	12.5	7.3	2.0	6.4	0.5	5.8
	1975	50 626	62.4	11.4	6.5	2.9	7.9	0.4	14.9
	1980	97 209	62.0	11.1	8.6	3.2	8.7	0.9	14.1
	1985	174 328	50.7	13.6	6.9	5.6	6.5	1.8	21.8
	1990	199 512	41.3	18.4	12.3	4.2	6.8	2.3	27.0
	1995	307 210	42.9	10.3	8.2	3.5	9.7	2.3	31.4
	2000	703 000	35.7	10.7	7.1	4.4	6.8	3.6	38.8
	2005	1 408 000	39.3	8.9	6.7	5.0	9.0	4.4	33.5
	2010	3 142 000	30.2	9.5	6.6	6.3	10.9	5.8	37.3
	2011	3 636 000	30.6	10.8	6.5	7.1	10.6	5.6	35.3
	2012	4 214 000	31.3	10.3	6.4	7.4	10.6	6.1	34.5
	2013	4 623 000	30.8	10.6	6.3	7.8	10.2	5.9	34.8
	2014	5 088 000	30.9	10.8	6.3	7.7	10.4	5.6	34.6
	2015	5 543 000	30.1	10.4	6.4	7.9	10.5	5.7	35.4
	2016	6 203 000	31.5	10.4	6.3	7.2	10.1	5.6	35.1
2017	7 073 000	33.3	10.7	6.4	6.3	9.3	5.4	35.1	
Sao Tome and Principe <sup>32</sup> (Dobra)	1970	1 017 (t)	27.6	9.8	7.7	8.1	25.4	11.8	17.3
	1975	1 460 (t)	27.6	9.8	7.7	8.1	25.4	11.8	17.3
	1980	2 700 (t)	27.6	9.8	7.7	8.1	25.4	11.8	17.3
	1985	3 509 (t)	27.6	9.8	7.7	8.1	25.4	11.8	17.3
	1990	16	27.6	9.8	7.7	8.1	25.4	11.8	17.3
	1995	140	26.4	10.7	8.4	8.9	25.2	11.7	17.1
	2000	578	20.0	9.7	7.6	7.6	28.9	13.7	20.1
	2005	1 340	18.3	7.5	5.3	7.4	24.8	18.3	23.7
	2010	3 498	11.8	12.4	8.9	5.7	33.5	13.1	23.5
	2011	3 974	11.7	12.0	8.6	5.3	33.2	14.6	23.2
	2012	4 690	11.8	10.5	7.6	5.8	31.6	13.1	27.2
	2013	5 466	12.1	10.2	7.4	5.9	31.4	11.6	28.7
	2014	6 297	11.6	8.9	6.6	8.3	30.5	11.4	29.2
	2015	6 804	12.3	8.8	6.5	6.1	31.9	11.8	29.1
2016	7 702	12.1	9.5	7.3	6.3	32.4	10.8	28.9	
2017	8 357	11.7	9.7	7.4	5.7	33.5	11.2	28.2	
Senegal <sup>33</sup> (CFA Franc BCEAO)	1970	310 745	22.3	20.4	18.7	0.8	17.7	6.2	32.6
	1975	520 550	28.3	22.9	21.0	0.9	13.7	6.1	28.1
	1980	810 966	17.8	22.1	20.2	1.3	15.0	6.0	37.8
	1985	1 516 703	17.3	25.7	24.0	1.4	16.3	5.7	33.6
	1990	2 095 552	17.8	26.0	23.9	1.5	15.1	5.5	34.1
	1995	2 989 150	18.3	27.3	24.7	1.7	16.3	5.5	31.0
	2000	3 966 043	18.2	23.4	20.6	2.4	16.9	6.1	33.0
	2005	5 399 808	16.0	23.8	21.2	2.5	15.8	9.5	32.4
	2010	7 555 645	16.6	23.3	19.5	2.3	15.2	9.9	32.6
	2011	7 978 678	13.9	24.6	20.6	2.5	15.6	9.9	33.4
	2012	8 575 080	14.9	24.3	19.7	2.3	15.5	10.0	32.9
	2013	8 643 425	14.9	23.4	19.4	2.4	15.7	10.3	33.2
	2014	8 810 233	14.8	23.0	18.9	2.7	15.7	10.2	33.6
	2015	9 384 867	16.0	23.9	19.1	2.5	16.0	9.6	32.0
2016	10 089 424	16.4	23.1	18.3	2.9	14.6	9.8	33.3	
2017	11 044 400	16.5	22.7	17.9	2.9	15.2	9.2	33.4	
Seychelles <sup>34</sup> (Seychelles Rupee)	1970	104	9.7	3.0	2.4	3.4	32.7	3.8	47.3
	1975	293	9.6	3.1	2.5	3.2	33.6	4.1	46.4
	1980	953	7.5	3.5	3.3	3.3	35.3	4.4	45.9
	1985	1 212	6.7	6.6	4.6	2.7	36.2	4.6	43.3
	1990	1 840	5.8	6.1	5.0	2.2	41.1	4.1	40.7
	1995	2 474	5.9	9.3	7.3	4.2	16.6	11.9	52.1
	2000	3 600	4.5	14.0	12.6	5.1	18.6	14.3	43.4
	2005	4 277	3.8	12.1	10.3	7.3	18.1	16.7	41.9
	2010	9 922	2.7	11.2	9.5	5.4	28.1	12.8	39.9
	2011	10 532	2.7	9.8	9.2	7.5	23.0	15.4	41.7
	2012	12 171	2.4	11.8	10.1	5.2	23.0	14.7	42.9
	2013	13 615	3.1	11.5	8.5	3.4	24.4	15.7	42.0
	2014	14 319	2.8	10.7	7.8	3.8	23.6	17.4	41.6
	2015	15 483	2.4	10.3	7.1	3.7	23.0	19.2	41.4
	2016	16 034	2.4	10.0	6.8	3.4	23.2	19.2	41.8
2017	16 844	2.4	10.7	7.3	3.0	22.3	20.4	41.3	

**Table 3. Gross Value Added by Kind of Economic Activity:  
Individual Countries or Areas**

Major area, region and country	Year	Gross Value Added (at current prices) Million	Percentage Distribution						
			Agriculture, hunting, forestry, fishing A-B	Mining, Manufacturing, Utilities C-E	Of which: Manufacturing D	Construction F	Wholesale, retail trade, restaurants and hotels G-H	Transport, storage and communication I	Other Activities J-P
Sierra Leone <sup>35</sup> (Leone)	1970	346	29.1	26.9	9.1	4.0	12.9	10.2	16.9
	1975	627	36.0	20.7	7.9	3.0	12.8	10.7	16.9
	1980	1 299	32.4	18.5	7.5	4.3	13.3	15.1	16.2
	1985	6 683	41.0	17.9	4.5	2.5	14.8	9.4	14.4
	1990	126 318	48.1	6.7	3.5	2.4	9.8	7.1	25.9
	1995	838 488	48.1	6.7	3.5	2.4	9.8	7.1	25.9
	2000	1 716 482	48.3	7.1	3.3	2.4	9.8	7.0	25.5
	2005	4 620 614	51.0	9.5	2.6	2.1	9.6	6.5	21.4
	2010	9 843 866	55.2	6.7	2.3	1.4	9.6	6.0	21.2
	2011	12 505 401	55.9	6.8	2.3	1.3	10.0	5.5	20.6
	2012	16 132 526	51.8	13.7	2.1	1.2	9.4	4.5	19.4
	2013	20 825 243	49.1	20.7	1.7	1.0	8.7	3.9	16.6
	2014	22 061 754	53.3	15.2	1.6	0.9	8.6	3.9	18.2
	2015	20 960 426	60.5	3.5	1.8	1.1	9.7	4.2	21.0
2016	23 631 422	59.4	5.9	2.0	1.0	9.7	3.9	20.0	
2017	27 013 530	61.6	4.3	2.0	1.0	9.7	3.6	19.8	
Somalia <sup>36</sup> (Somali Shilling)	1970	2 232	57.6	7.6	6.1	5.7	9.3	7.1	12.7
	1975	4 478	56.4	5.0	3.7	5.5	11.0	8.5	13.5
	1980	16 550	67.4	5.1	4.7	2.8	9.5	4.3	10.9
	1985	84 049	66.1	5.4	4.9	2.2	10.1	6.7	9.5
	1990	1 767 373	69.3	2.4	2.0	3.6	9.1	6.5	9.1
	1995	6 658 677	60.1	3.1	2.5	4.2	10.6	9.7	12.3
	2000	17 866 358	60.2	3.1	2.5	4.2	10.6	9.3	12.6
	2005	31 019 046	60.1	3.1	2.5	4.2	10.6	9.7	12.3
	2010	30 036 000	60.2	3.2	2.5	4.2	10.6	9.4	12.5
	2011	29 913 000	60.2	3.2	2.5	4.2	10.6	9.4	12.4
	2012	30 062 000	60.2	3.2	2.5	4.2	10.6	9.4	12.5
	2013	29 869 000	60.2	3.2	2.5	4.2	10.6	9.4	12.5
	2014	29 349 000	60.2	3.2	2.5	4.2	10.6	9.4	12.5
	2015	28 447 000	60.2	3.2	2.5	4.2	10.6	9.4	12.5
2016	29 071 940	60.2	3.2	2.5	4.2	10.6	9.4	12.5	
2017	31 159 208	60.2	3.2	2.5	4.2	10.6	9.4	12.5	
South Africa (Rand)	1970	12 452	7.1	33.2	22.6	4.4	15.0	10.2	30.1
	1975	26 853	7.5	35.2	22.4	5.5	14.0	9.9	27.9
	1980	60 973	6.1	44.1	21.4	3.4	12.1	9.3	25.0
	1985	121 203	5.1	39.0	21.6	3.8	11.5	9.2	31.4
	1990	272 743	4.6	35.6	23.4	3.5	14.8	8.9	32.5
	1995	521 285	3.8	30.5	20.9	3.4	14.8	9.7	37.9
	2000	876 088	3.2	28.2	18.6	2.7	15.1	10.4	40.5
	2005	1 469 239	2.7	27.4	18.1	2.9	14.2	10.9	42.0
	2010	2 494 860	2.6	26.3	14.4	3.8	14.9	9.2	43.2
	2011	2 724 400	2.5	26.1	13.3	3.8	14.8	9.4	43.3
	2012	2 932 879	2.4	25.7	13.0	3.9	14.9	9.9	43.2
	2013	3 183 617	2.3	25.6	12.9	4.0	14.9	10.3	42.9
	2014	3 414 943	2.4	25.5	13.4	4.1	14.8	10.3	43.0
	2015	3 625 712	2.3	25.0	13.4	4.1	15.0	10.2	43.4
2016	3 880 823	2.4	25.2	13.5	4.0	14.9	9.9	43.6	
2017	4 171 728	2.6	25.0	13.2	3.9	15.0	9.9	43.7	
South Sudan <sup>37</sup> (South Sudanese Pound)	2010	34 407	5.1	49.1	2.3	6.3	7.6	5.8	26.0
	2011	52 670	4.5	57.4	2.8	4.7	6.5	4.7	22.2
	2012	27 803	4.1	54.2	2.7	6.0	7.7	5.6	22.4
	2013	39 040	4.7	50.1	2.3	7.4	7.5	6.6	23.7
	2014	46 143	4.9	48.0	1.9	7.1	7.8	7.3	24.9
	2015	54 051	4.1	36.1	2.1	10.3	10.6	10.3	28.6
	2016	318 361	3.8	34.9	2.0	9.3	9.6	11.0	31.3
	2017	648 004	3.3	43.8	2.3	6.8	8.9	10.3	27.0
Sudan <sup>38</sup> (Sudanese Pound)	2010	123 226	42.8	9.7	9.9	4.2	16.8	11.1	15.5
	2011	185 877	31.3	20.7	8.9	4.4	13.4	10.1	20.0
	2012	221 924	34.4	14.7	9.2	3.2	15.8	10.5	21.4
	2013	304 026	30.6	17.3	7.8	3.6	16.2	9.8	22.6
	2014	427 511	32.1	17.6	8.6	3.7	15.1	10.1	21.3
	2015	501 651	32.4	16.5	8.5	3.5	15.7	10.1	21.8
	2016	619 983	31.7	17.2	8.3	3.6	15.7	10.0	21.9
	2017	805 278	32.0	17.1	8.5	3.6	15.5	10.1	21.7
Togo <sup>39</sup> (CFA Franc BCEAO)	1970	83 283	30.9	24.8	13.8	1.4	14.6	7.1	21.1
	1975	133 487	22.5	28.9	11.6	3.1	11.3	7.6	26.5
	1980	235 455	25.7	26.1	12.2	3.5	13.4	7.1	24.2

**Table 3. Gross Value Added by Kind of Economic Activity:  
Individual Countries or Areas**

Major area, region and country	Year	Gross Value Added (at current prices) Million	Percentage Distribution						
			Agriculture, hunting, forestry, fishing A-B	Mining, Manufacturing, Utilities C-E	Of which: Manufacturing D	Construction F	Wholesale, retail trade, restaurants and hotels G-H	Transport, storage and communication I	Other Activities J-P
	1985	333 531	30.9	23.3	10.5	2.4	12.9	6.7	23.8
	1990	439 313	30.5	25.8	15.2	2.0	12.4	6.5	22.9
	1995	646 020	34.2	25.6	15.2	2.0	11.4	5.9	21.1
	2000	951 966	30.4	19.6	12.6	1.8	15.1	7.7	25.3
	2005	1 084 585	34.0	14.5	10.1	2.0	14.9	10.1	24.5
	2010	1 543 809	33.8	12.5	8.4	3.5	11.6	12.8	25.8
	2011	1 679 284	30.9	12.6	7.8	5.1	11.0	11.9	28.5
	2012	1 815 149	31.1	12.8	7.0	4.8	10.4	11.7	29.2
	2013	1 924 325	29.5	14.5	8.7	4.2	10.9	11.9	29.1
	2014	1 992 782	29.1	13.8	8.4	4.5	10.0	12.5	30.0
	2015	2 136 241	28.2	13.8	7.9	4.2	8.8	12.3	32.7
	2016	2 304 174	27.8	13.5	8.1	6.1	9.1	11.1	32.4
	2017	2 426 336	28.4	13.7	8.1	4.9	9.3	12.0	31.7
Tunisia <sup>40</sup> (Tunisian Dinar)	1970	790	15.2	14.3	8.7	5.2	11.7	8.4	45.2
	1975	1 637	18.4	19.7	10.5	6.7	14.3	7.2	33.8
	1980	3 338	14.0	24.7	13.6	6.7	12.8	7.3	34.5
	1985	7 152	14.4	28.3	17.7	6.5	10.7	8.9	31.3
	1990	10 744	14.8	25.7	18.5	4.4	14.9	9.9	30.3
	1995	17 239	10.5	24.4	19.6	5.2	15.4	10.6	33.9
	2000	26 500	11.1	25.0	18.1	4.8	15.0	11.6	32.4
	2005	38 493	10.0	23.9	17.0	4.9	14.9	13.0	33.4
	2010	58 763	8.1	26.5	17.7	4.6	13.9	14.1	32.8
	2011	61 685	8.9	26.0	17.4	4.7	13.4	12.8	34.2
	2012	67 654	9.4	25.6	16.9	4.6	13.6	12.7	34.0
	2013	72 024	9.3	25.0	16.6	4.6	14.0	12.3	34.8
	2014	76 180	9.7	23.9	16.5	4.6	14.2	12.2	35.3
	2015	79 563	10.9	21.9	16.3	4.6	14.5	11.6	36.5
	2016	83 647	10.2	21.2	16.0	4.5	14.6	11.6	37.9
	2017	89 873	10.2	20.4	16.1	4.3	14.8	11.7	38.7
U.R. of Tanzania: Mainland <sup>41</sup> (Tanzanian Shilling)	1970	16 672	17.6	14.5	12.0	4.5	15.0	9.1	39.2
	1975	34 530	17.7	14.0	12.4	3.9	15.1	9.0	40.4
	1980	73 306	21.5	13.4	11.8	3.2	13.4	8.8	39.7
	1985	193 632	27.6	10.5	9.3	2.4	16.7	8.5	34.2
	1990	1 379 067	29.7	11.8	10.0	4.8	15.4	9.3	29.0
	1995	4 303 174	34.2	12.5	8.6	4.2	15.9	9.8	23.5
	2000	10 165 089	31.7	11.9	8.1	5.3	13.1	8.5	29.4
	2005	19 429 267	30.1	12.5	7.6	8.3	11.6	8.1	29.4
	2010	41 397 112	31.7	13.2	7.3	8.3	12.4	8.9	25.5
	2011	50 059 027	30.9	14.5	8.1	9.5	12.6	7.9	24.5
	2012	58 201 819	32.8	14.4	7.9	8.6	12.5	7.2	24.5
	2013	67 340 000	32.9	12.5	6.8	11.4	12.1	6.8	24.2
	2014	74 091 227	31.0	11.6	6.0	13.4	12.5	6.9	24.6
	2015	84 784 851	31.1	11.5	5.6	14.6	12.6	6.7	23.6
	2016	96 337 533	31.3	11.7	5.3	15.0	12.5	6.8	22.7
	2017	109 142 811	32.1	12.0	5.9	16.0	12.7	6.6	20.6
Uganda <sup>42</sup> (Uganda Shilling)	1970	97	45.6	10.3	7.8	2.3	14.7	3.3	23.8
	1975	231	45.6	10.3	7.8	2.3	14.7	3.3	23.8
	1980	1 810	46.3	10.1	7.7	2.2	15.0	3.3	23.0
	1985	28 850	50.2	7.7	5.8	1.8	16.1	2.8	21.3
	1990	1 727 779	46.4	10.2	7.0	2.9	14.9	4.0	21.6
	1995	6 430 903	40.2	13.3	8.6	3.7	14.5	3.9	24.3
	2000	10 402 095	31.8	16.1	10.1	4.8	14.6	5.3	27.4
	2005	18 522 451	28.7	16.6	9.9	5.6	14.3	6.7	28.1
	2010	39 727 367	26.3	14.2	10.2	6.3	16.8	8.7	27.7
	2011	50 493 404	28.1	15.1	11.5	7.8	18.6	5.5	24.9
	2012	57 002 136	28.2	14.5	10.3	7.5	18.0	6.2	25.6
	2013	61 617 095	27.0	14.2	9.8	8.1	17.6	6.8	26.3
	2014	66 772 301	27.1	13.5	9.0	8.3	16.7	7.0	27.5
	2015	74 828 825	25.8	14.2	9.8	8.0	17.4	6.9	27.6
	2016	80 062 160	25.4	14.6	9.8	8.1	16.9	5.8	29.2
	2017	92 146 088	26.5	13.9	9.3	7.4	17.4	5.4	29.4
Zambia <sup>43</sup> (Kwacha)	1970	901 (t)	11.0	42.2	15.0	4.1	13.3	7.5	21.8
	1975	1 493 (t)	13.3	37.9	19.7	3.7	14.5	7.3	23.3
	1980	3 058 (t)	11.5	35.7	18.7	2.5	19.3	6.3	24.7
	1985	7 563 (t)	13.3	48.9	27.5	1.9	12.2	4.6	19.1
	1990	102	17.0	45.7	29.4	2.4	14.0	4.3	16.7
	1995	3 067	15.1	33.0	9.8	3.8	17.0	6.9	24.2
	2000	10 414	17.4	20.6	10.2	4.4	22.7	8.3	26.7
	2005	34 945	15.5	20.9	10.5	7.7	24.2	6.8	24.9

**Table 3. Gross Value Added by Kind of Economic Activity:  
Individual Countries or Areas**

Major area, region and country	Year	Gross Value Added (at current prices) Million	Percentage Distribution						
			Agriculture, hunting, forestry, fishing A-B	Mining, Manufacturing, Utilities C-E	Of which: Manufacturing D	Construction F	Wholesale, retail trade, restaurants and hotels G-H	Transport, storage and communication I	Other Activities J-P
	2010	91 836	10.0	23.5	8.0	10.6	20.9	7.9	27.1
	2011	107 736	10.2	26.8	8.0	9.7	22.4	7.7	23.2
	2012	124 088	9.9	25.0	7.5	8.8	22.8	7.9	25.6
	2013	142 129	8.8	26.6	6.6	8.2	25.2	6.5	24.8
	2014	155 754	7.3	25.8	7.3	9.6	25.1	6.3	25.9
	2015	173 953	5.3	24.8	7.9	10.6	25.4	7.3	26.8
	2016	205 916	6.5	25.8	8.1	10.8	23.6	7.0	26.2
	2017	230 054	4.3	29.8	8.7	10.2	22.0	8.1	25.6
Zanzibar <sup>44</sup> (Tanzanian Shilling)	1990	26 043	26.5	12.9	11.2	6.5	22.0	4.8	27.3
	1995	98 007	21.3	14.4	12.2	8.1	23.2	5.7	27.3
	2000	216 192	24.1	13.3	11.7	2.8	23.8	5.9	30.1
	2005	454 639	23.0	12.0	10.0	5.5	22.3	8.0	29.2
	2010	947 576	32.5	10.6	8.1	8.6	19.7	6.0	22.6
	2011	1 259 867	38.2	9.2	6.8	9.0	18.8	4.9	19.8
	2012	1 398 154	32.5	10.7	7.9	10.0	18.4	5.7	22.8
	2013	1 688 978	33.8	10.3	7.6	9.4	17.3	6.6	22.6
	2014	1 935 556	30.7	9.9	7.0	8.7	17.3	10.3	23.1
	2015	2 105 323	28.3	10.5	7.4	9.3	18.0	11.3	22.5
	2016	2 376 294	28.4	10.9	7.7	9.7	18.6	10.2	22.2
	2017	2 807 543	30.8	10.3	7.0	8.5	20.1	8.8	21.5
Zimbabwe <sup>45</sup> (US Dollar)	1970	1 996	13.6	29.8	20.0	5.3	14.5	8.4	28.5
	1975	4 729	15.1	31.7	22.6	4.8	13.0	7.3	28.0
	1980	7 133	12.4	34.3	23.8	2.7	13.4	6.3	31.0
	1985	7 326	20.1	24.4	19.0	2.4	16.9	5.1	31.0
	1990	11 233	14.6	28.6	21.8	3.0	16.2	5.9	31.7
	1995	8 990	13.5	25.4	20.8	2.2	20.5	6.4	32.1
	2000	7 567	22.3	16.4	13.1	2.1	15.4	8.8	34.9
	2005	5 887	11.6	39.3	6.1	0.4	10.8	3.2	34.7
	2010	8 713	13.3	26.1	12.7	2.1	15.8	13.0	29.7
	2011	10 446	11.7	26.2	12.4	2.8	13.4	12.6	33.3
	2012	12 384	11.1	23.7	11.5	3.0	12.9	10.8	38.5
	2013	13 404	10.2	23.4	10.9	3.0	14.2	10.3	39.0
	2014	13 952	12.2	22.6	10.4	3.1	13.8	10.6	37.7
	2015	14 167	11.7	21.3	9.9	3.0	14.0	10.6	39.4
	2016	14 650	11.0	19.9	9.6	3.0	15.1	10.3	40.6
	2017	15 802	11.6	21.3	10.0	3.0	14.3	10.5	39.3
<b>Latin America and the Caribbean</b>									
Anguilla..... (East Caribbean Dollar)	1970	6 794 (t)	5.3	5.3	2.7	13.1	33.9	11.6	30.8
	1975	14	5.3	5.3	2.7	13.1	33.8	11.6	30.8
	1980	29	5.4	5.3	2.7	12.8	34.0	11.6	30.9
	1985	64	5.6	5.0	2.9	11.5	36.2	11.8	29.9
	1990	181	4.7	3.9	1.9	14.1	36.6	9.2	31.5
	1995	245	3.3	4.7	2.0	9.8	39.7	10.8	31.7
	2000	363	2.3	6.7	3.3	10.6	32.3	11.2	37.0
	2005	541	2.7	8.5	3.0	10.8	31.7	11.4	35.0
	2010	654	2.0	8.0	2.7	7.8	25.4	8.8	48.0
	2011	669	2.5	7.6	2.1	5.4	28.0	8.6	47.8
	2012	673	2.5	7.1	2.2	6.0	27.7	8.2	48.5
	2013	673	2.3	7.1	2.2	6.5	28.8	9.4	45.8
	2014	750	2.2	6.8	2.2	8.2	27.6	9.9	45.3
	2015	784	2.3	6.9	2.3	8.5	27.8	10.0	44.5
	2016	753	3.0	7.0	2.0	6.6	29.7	10.6	43.1
	2017	648	2.4	3.7	2.1	7.3	29.2	10.7	46.7
Antigua and Barbuda <sup>46</sup> (East Caribbean Dollar)	1970	61	4.5	9.1	7.2	6.0	25.6	14.7	40.1
	1975	169	5.1	8.7	6.8	5.2	28.1	14.3	38.7
	1980	335	3.2	6.3	4.2	6.7	35.5	15.4	32.8
	1985	623	2.2	5.8	3.4	5.6	34.9	16.2	35.3
	1990	1 094	2.0	6.5	2.9	9.2	33.8	15.3	33.0
	1995	1 372	1.9	6.0	1.9	8.5	34.2	15.7	33.7
	2000	2 056	1.7	5.4	1.8	9.6	29.6	15.7	37.9
	2005	2 453	2.0	6.0	2.0	10.4	29.7	14.3	37.7
	2010	2 762	1.8	7.4	2.4	10.7	26.3	12.2	41.6
	2011	2 738	2.2	8.1	2.5	8.2	26.4	11.8	43.4
	2012	2 878	2.1	7.0	2.3	9.0	27.0	11.6	43.2
	2013	2 862	2.2	7.9	3.1	9.6	26.8	11.0	42.4
	2014	3 064	1.8	7.9	3.0	9.9	26.5	10.9	42.9

**Table 3. Gross Value Added by Kind of Economic Activity:  
Individual Countries or Areas**

Major area, region and country	Year	Gross Value Added (at current prices) Million	Percentage Distribution						
			Agriculture, hunting, forestry, fishing A-B	Mining, Manufacturing, Utilities C-E	Of which: Manufacturing D	Construction F	Wholesale, retail trade, restaurants and hotels G-H	Transport, storage and communication I	Other Activities J-P
	2015	3 263	1.8	8.5	3.0	9.7	25.5	11.6	42.9
	2016	3 495	1.7	8.9	3.0	10.9	25.2	11.8	41.4
	2017	3 621	2.0	8.2	2.8	13.1	24.6	11.7	40.5
Argentina.....	1970	1 (u)	8.7	36.8	33.5	6.3	18.0	4.6	25.7
(Argentine Peso)	1975	19 (u)	6.2	37.8	35.1	8.3	16.4	3.6	27.7
	1980	3 844 (u)	6.0	30.7	27.1	7.4	18.9	3.6	33.4
	1985	5 159 (t)	7.4	32.6	28.0	5.1	19.4	0.4	35.1
	1990	70 021	7.5	29.5	24.3	3.8	17.6	4.1	37.5
	1995	245 624	5.3	21.3	16.7	4.7	19.2	6.2	43.3
	2000	271 274	4.6	21.6	15.9	4.2	18.6	7.1	43.9
	2005	495 456	9.3	29.5	21.6	4.1	16.4	7.3	33.2
	2010	1 393 953	8.5	24.9	18.9	5.2	17.1	7.1	37.2
	2011	1 830 889	8.3	24.2	18.9	5.8	17.2	6.8	37.6
	2012	2 212 390	6.9	23.3	18.1	5.8	17.2	6.8	40.0
	2013	2 811 839	7.2	22.8	17.9	5.8	17.1	6.7	40.5
	2014	3 843 257	8.0	23.4	17.6	5.5	16.8	6.6	39.7
	2015	5 009 211	6.1	22.1	16.9	5.4	18.6	6.4	41.3
	2016	6 912 632	7.5	21.7	16.1	4.6	18.0	6.4	41.8
	2017	8 897 102	6.7	20.9	15.4	4.9	18.3	6.7	42.5
Aruba <sup>47</sup> .....	1970	301	0.5	9.1	2.1	6.8	26.9	9.1	47.5
(Aruban Guilder)	1975	390	0.5	9.1	2.1	6.8	26.9	9.1	47.5
	1980	506	0.5	9.1	2.1	6.8	26.9	9.1	47.5
	1985	656	0.5	9.1	2.1	6.8	26.9	9.1	47.5
	1990	1 305	0.5	9.1	2.1	6.8	26.8	9.1	47.7
	1995	2 293	0.5	9.1	2.7	6.5	25.3	9.4	49.2
	2000	3 257	0.4	10.1	4.0	6.2	24.8	8.5	50.0
	2005	4 033	0.4	13.0	3.8	6.6	21.3	8.2	50.5
	2010	4 117	0.5	10.4	4.3	4.9	18.9	9.1	56.1
	2011	4 367	0.5	9.6	4.4	5.7	19.6	9.5	55.1
	2012	4 341	0.5	10.1	4.3	5.3	19.1	9.3	55.7
	2013	4 430	0.5	10.1	4.3	5.3	19.2	9.3	55.6
	2014	4 541	0.5	9.9	4.3	5.4	19.3	9.3	55.5
	2015	4 614	0.5	10.0	4.3	5.4	19.2	9.3	55.6
	2016	4 539	0.5	10.0	4.3	5.4	19.3	9.3	55.6
	2017	4 629	0.5	10.0	4.3	5.4	19.3	9.3	55.6
Bahamas <sup>48</sup> .....	1970	648	2.2	7.2	3.0	6.7	29.2	7.0	47.7
(Bahamian Dollar)	1975	1 015	2.2	7.2	3.0	6.7	29.2	7.0	47.7
	1980	1 796	2.2	7.2	3.0	6.7	29.2	7.0	47.7
	1985	2 504	2.2	7.2	3.0	6.6	29.0	7.0	48.0
	1990	4 372	1.6	5.2	2.2	5.4	33.3	7.6	47.0
	1995	4 884	2.0	7.0	1.9	3.4	26.1	6.5	55.0
	2000	7 206	1.5	7.3	3.2	6.4	26.9	7.2	50.8
	2005	9 059	1.1	5.9	2.6	5.9	27.2	8.1	51.8
	2010	9 356	1.2	5.5	2.3	6.9	25.1	7.0	54.2
	2011	9 351	1.2	5.5	2.4	7.5	23.6	7.6	54.7
	2012	9 761	1.2	6.2	3.2	8.1	23.4	8.3	52.8
	2013	9 755	1.0	6.1	3.0	7.1	23.3	9.9	52.5
	2014	10 186	0.9	6.8	3.1	8.5	21.3	10.7	51.8
	2015	10 161	0.9	6.1	2.6	5.2	23.3	10.8	53.7
	2016	10 107	1.0	6.5	3.1	6.3	22.9	10.7	52.7
	2017	10 773	0.9	6.5	2.9	6.7	22.5	10.7	52.7
Barbados <sup>49</sup> .....	1970	395	7.8	12.5	11.0	9.6	26.1	6.0	38.1
(Barbados Dollar)	1975	864	9.5	15.4	14.2	6.6	25.2	6.1	37.2
	1980	1 883	7.1	18.5	16.6	7.8	30.2	4.8	31.6
	1985	2 691	4.5	17.6	14.6	5.4	28.4	7.2	36.8
	1990	3 770	3.7	13.7	11.2	6.4	27.9	6.8	41.6
	1995	4 027	3.5	11.8	8.8	4.8	28.1	8.2	43.6
	2000	5 419	2.3	11.5	8.7	5.7	27.5	7.8	45.1
	2005	6 758	1.8	10.6	7.9	6.3	25.4	10.8	45.1
	2010	7 996	1.5	9.3	6.3	6.3	24.3	12.3	46.5
	2011	8 116	1.4	9.6	6.5	6.5	24.0	12.8	45.7
	2012	8 129	1.5	9.2	6.1	6.5	23.1	14.0	45.7
	2013	8 173	1.6	9.1	6.2	6.4	24.7	11.0	47.1
	2014	8 089	1.6	9.2	6.3	6.5	24.5	11.0	47.3
	2015	8 246	1.5	8.9	6.1	6.4	24.0	11.9	47.4
	2016	8 407	1.6	9.1	6.2	6.4	24.4	11.3	47.3
	2017	8 670	1.5	9.0	6.2	6.4	24.3	11.4	47.4

**Table 3. Gross Value Added by Kind of Economic Activity:  
Individual Countries or Areas**

Major area, region and country	Year	Gross Value Added (at current prices) Million	Percentage Distribution						
			Agriculture, hunting, forestry, fishing A-B	Mining, Manufacturing, Utilities C-E	Of which: Manufacturing D	Construction F	Wholesale, retail trade, restaurants and hotels G-H	Transport, storage and communication I	Other Activities J-P
Belize <sup>50</sup> (Belize Dollar)	1970	38	26.2	12.6	11.4	5.7	17.0	6.9	31.6
	1975	171	30.8	14.6	13.5	6.7	15.9	6.3	25.7
	1980	352	26.6	24.3	23.1	5.6	16.4	4.9	22.3
	1985	377	19.8	19.0	16.3	5.2	14.9	9.3	31.6
	1990	710	20.7	17.8	14.9	7.6	17.9	10.4	25.5
	1995	1 026	19.8	17.2	13.2	6.3	16.7	10.1	30.0
	2000	1 491	16.4	15.1	10.6	5.6	22.1	9.5	31.4
	2005	2 020	14.7	12.4	8.5	4.1	21.3	12.3	35.2
	2010	2 548	12.6	17.8	13.4	2.9	20.4	12.1	34.2
	2011	2 694	12.6	18.9	14.9	2.8	20.6	11.7	33.3
	2012	2 847	14.4	16.3	13.3	3.1	21.2	12.0	33.0
	2013	2 891	15.0	15.4	11.1	3.2	22.6	11.5	32.4
	2014	3 035	15.1	14.5	9.7	3.6	22.7	11.4	32.6
	2015	3 095	14.5	12.0	7.9	4.3	23.5	11.7	34.0
	2016	3 151	12.2	11.7	7.5	4.5	23.8	11.8	35.8
2017	3 331	13.9	12.8	8.4	4.1	23.4	11.6	34.1	
Bolivia (Plurinational State of) (Boliviano)	1970	11 (t)	17.6	27.6	17.6	8.8	8.8	8.8	28.2
	1975	46 (t)	21.7	27.3	13.0	4.3	13.0	6.5	27.0
	1980	122 (t)	18.9	31.1	14.8	4.1	10.7	5.7	29.5
	1985	2 904	28.7	24.3	11.8	4.2	10.7	10.5	21.6
	1990	14 416	16.4	30.9	18.2	3.3	13.0	10.0	26.4
	1995	29 248	16.4	28.9	18.4	3.3	12.5	11.1	27.9
	2000	47 186	14.3	25.0	14.6	3.3	11.4	12.5	33.6
	2005	65 379	13.9	28.4	13.7	2.6	11.0	13.3	30.9
	2010	115 934	12.4	32.7	13.4	3.2	11.7	10.7	29.4
	2011	134 900	12.0	34.3	12.7	3.1	11.6	10.3	28.6
	2012	148 956	12.3	33.6	12.8	3.3	11.1	10.0	29.7
	2013	166 724	12.7	32.9	12.6	3.3	10.8	10.0	30.3
	2014	179 738	12.4	31.5	12.4	3.5	10.6	10.3	31.8
	2015	185 659	12.6	27.3	12.5	3.6	10.6	10.8	35.1
	2016	202 347	12.9	25.6	12.7	3.7	11.0	11.2	35.5
2017	224 706	13.4	27.0	12.1	3.4	11.0	10.7	34.5	
Brazil <sup>51</sup> (Brazilian Real)	1970	0 (u)	11.5	30.4	27.4	5.4	16.4	4.3	31.9
	1975	0 (u)	10.7	34.2	31.3	6.2	14.6	4.0	30.3
	1980	4 (u)	10.1	34.1	31.3	6.8	10.9	4.7	33.4
	1985	516 (u)	11.0	36.8	31.6	5.4	8.5	5.0	33.1
	1990	12	10.1	29.9	25.5	7.1	7.1	4.9	40.9
	1995	626 959	5.5	20.7	17.2	5.3	10.6	3.7	54.3
	2000	1 022 807	5.5	21.4	16.2	5.4	11.3	6.2	50.2
	2005	1 842 818	5.5	23.9	17.4	4.6	12.4	8.0	45.6
	2010	3 302 840	4.8	21.1	15.0	6.3	14.7	8.1	44.9
	2011	3 720 461	5.1	20.9	13.9	6.3	15.1	8.1	44.5
	2012	4 094 259	4.9	19.6	12.6	6.5	15.7	8.1	45.3
	2013	4 553 760	5.3	18.5	12.3	6.4	15.9	7.9	46.1
	2014	4 972 734	5.0	17.6	12.0	6.2	16.1	8.0	47.1
	2015	5 155 601	5.0	16.8	12.2	5.7	15.7	7.8	49.0
	2016	5 417 611	5.5	16.5	12.2	4.9	16.3	8.1	48.6
2017	5 654 451	5.2	17.0	12.1	5.6	16.0	8.0	48.2	
British Virgin Islands <sup>52</sup> (US Dollar)	1970	8 160 (t)	1.1	3.4	2.3	5.9	25.6	10.1	53.8
	1975	13	1.2	3.0	1.9	2.6	31.8	8.2	53.2
	1980	29	0.8	2.2	1.4	1.4	38.3	7.5	49.8
	1985	49	0.7	3.0	1.5	1.9	32.4	6.9	55.2
	1990	104	0.5	3.6	1.9	2.0	30.9	11.1	51.9
	1995	392	0.3	4.0	2.9	3.0	27.0	12.8	52.9
	2000	752	0.2	3.7	2.7	2.6	26.4	13.2	53.9
	2005	866	0.2	3.5	2.4	2.6	26.2	13.2	54.3
	2010	912	0.2	3.6	2.3	1.7	24.3	12.3	57.9
	2011	891	0.2	4.0	2.1	1.6	21.3	14.7	58.2
	2012	914	0.2	4.3	2.2	1.7	18.2	13.9	61.8
	2013	923	0.2	4.3	2.2	2.2	17.4	12.5	63.4
	2014	960	0.2	4.6	2.5	2.1	18.2	12.1	62.9
	2015	987	0.2	4.4	2.3	2.0	17.9	12.8	62.7
	2016	999	0.2	4.4	2.3	2.1	17.8	12.5	63.0
2017	1 025	0.2	4.5	2.4	2.1	18.0	12.5	62.9	
Cayman Islands <sup>53</sup> (Cayman Islands Dollar)	1970	20	0.3	4.5	1.3	6.1	12.0	8.4	68.7
	1975	61	0.3	4.5	1.3	6.1	11.9	8.4	68.7
	1980	146	0.3	4.5	1.3	6.1	11.9	8.5	68.7
	1985	356	0.3	4.5	1.3	5.3	11.8	8.9	69.3

**Table 3. Gross Value Added by Kind of Economic Activity:  
Individual Countries or Areas**

Major area, region and country	Year	Gross Value Added (at current prices) Million	Percentage Distribution						
			Agriculture, hunting, forestry, fishing A-B	Mining, Manufacturing, Utilities C-E	Of which: Manufacturing D	Construction F	Wholesale, retail trade, restaurants and hotels G-H	Transport, storage and communication I	Other Activities J-P
	1990	838	0.2	4.6	0.8	5.0	13.1	7.2	69.8
	1995	1 182	0.2	4.5	0.8	4.7	12.1	7.0	71.4
	2000	2 077	0.2	4.5	0.8	4.7	12.1	7.0	71.4
	2005	2 778	0.2	4.4	0.8	4.7	12.1	7.0	71.6
	2010	2 839	0.3	4.7	0.8	3.0	12.0	7.1	72.9
	2011	2 879	0.3	4.5	0.8	2.9	12.5	7.0	72.7
	2012	2 964	0.3	4.6	0.8	2.9	12.6	6.9	72.6
	2013	3 038	0.3	4.6	0.8	2.9	12.9	6.9	72.3
	2014	3 147	0.4	4.4	0.9	3.0	13.3	7.1	71.9
	2015	3 265	0.4	4.5	0.8	3.0	13.4	7.2	71.5
	2016	3 382	0.4	4.7	0.9	3.3	13.4	7.1	71.1
	2017	3 499	0.4	4.5	0.9	3.1	13.4	7.1	71.5
Chile <sup>54</sup> (Chilean Peso)	1970	98	5.9	32.8	18.9	7.7	14.9	6.6	32.2
	1975	36 669	5.2	29.4	14.5	7.9	13.9	7.1	36.5
	1980	1 148 381	5.6	27.1	14.8	7.3	13.2	6.2	40.7
	1985	2 831 868	5.9	31.3	15.7	6.0	11.9	6.8	38.0
	1990	9 508 800	6.9	34.8	19.2	7.1	12.8	7.8	30.6
	1995	26 360 202	5.9	32.7	20.3	8.7	12.0	7.7	33.0
	2000	37 775 943	5.7	30.8	19.9	6.8	10.9	8.9	36.9
	2005	62 990 166	4.5	34.6	15.6	5.7	10.1	10.4	34.8
	2010	102 687 538	3.9	32.3	11.7	6.5	10.6	9.0	37.7
	2011	112 074 642	4.0	31.4	12.0	6.4	10.8	8.5	38.9
	2012	118 873 358	3.6	28.5	11.8	7.1	11.8	8.7	40.3
	2013	126 187 233	3.7	27.0	12.1	7.1	11.9	8.6	41.7
	2014	135 938 143	4.3	26.8	12.2	6.9	12.2	8.4	41.4
	2015	145 736 950	4.1	25.3	12.7	7.2	12.3	9.1	42.0
	2016	154 846 164	4.4	24.2	11.8	7.4	12.6	8.9	42.4
	2017	164 280 609	4.2	25.7	11.2	7.1	12.4	8.5	42.2
Colombia..... (Colombian Peso)	1970	181 236	17.9	19.8	17.4	4.3	13.0	5.9	39.1
	1975	560 825	17.0	21.7	19.6	3.9	13.6	5.4	38.3
	1980	2 178 004	13.8	22.6	19.7	5.3	13.4	5.8	39.1
	1985	6 770 311	12.3	23.4	18.3	7.8	14.3	5.4	36.8
	1990	27 014 953	12.0	26.9	17.5	5.7	14.7	6.1	34.6
	1995	97 793 128	9.3	21.2	14.5	8.8	15.1	6.5	39.0
	2000	193 529 000	8.9	24.9	15.0	4.5	13.9	6.8	41.0
	2005	311 281 000	8.4	26.7	15.4	6.1	13.0	7.5	38.3
	2010	499 135 000	7.1	27.1	13.9	7.9	12.7	6.9	38.3
	2011	565 379 000	6.8	29.5	13.5	8.1	12.4	6.4	36.7
	2012	607 757 000	6.3	29.1	13.4	8.7	12.4	6.2	37.3
	2013	653 673 000	6.1	27.5	12.9	9.6	12.5	6.5	37.7
	2014	693 318 000	6.2	25.3	12.5	10.4	12.8	6.8	38.5
	2015	730 066 000	6.6	23.3	12.5	10.2	13.4	7.2	39.3
	2016	784 854 000	7.3	22.0	12.6	10.4	13.8	7.0	39.5
	2017	834 032 000	7.1	22.1	12.3	9.9	13.7	6.8	40.4
Costa Rica <sup>55</sup> (Costa Rican Colon)	1970	7 614	17.0	22.4	20.7	5.8	20.4	6.5	27.8
	1975	19 569	15.4	25.1	23.0	7.1	18.6	7.3	26.5
	1980	47 422	13.7	23.7	21.4	8.7	19.9	6.6	27.3
	1985	228 539	14.4	28.6	25.2	5.0	20.1	7.7	24.3
	1990	608 871	11.9	25.1	21.9	4.4	19.6	7.8	31.1
	1995	1 893 120	14.0	24.4	20.9	4.8	17.6	7.1	32.1
	2000	4 171 293	10.3	24.1	20.3	4.1	16.5	6.3	38.8
	2005	8 640 624	9.6	22.5	18.7	4.4	15.3	7.7	40.5
	2010	17 956 520	7.2	19.2	15.8	6.2	13.4	7.7	46.4
	2011	19 505 019	6.4	18.5	15.3	5.9	13.5	7.9	47.7
	2012	21 382 077	5.9	18.1	14.8	5.9	13.2	8.1	48.9
	2013	22 747 107	5.5	17.5	13.8	5.2	13.4	8.2	50.2
	2014	24 959 712	5.6	16.8	13.3	5.2	13.6	8.8	50.0
	2015	26 871 730	5.4	15.8	12.4	5.3	13.6	9.3	50.5
	2016	28 485 623	5.7	15.8	12.3	4.8	13.3	9.5	50.9
	2017	30 118 248	5.8	15.8	12.7	4.3	13.4	9.7	50.9
Cuba..... (Cuban Peso)	1970	6 240	10.2	13.6	11.4	6.8	28.2	9.9	31.3
	1975	11 708	10.2	13.6	11.4	6.8	28.2	9.9	31.3
	1980	15 710	10.1	13.6	11.5	6.8	28.5	9.9	31.1
	1985	22 927	9.5	13.6	11.8	7.1	30.8	9.5	29.6
	1990	23 967	10.8	12.5	10.2	7.6	27.4	8.7	32.9
	1995	23 472	6.4	21.0	18.5	4.9	28.7	6.1	32.8
	2000	30 170	6.7	20.0	16.6	5.8	25.2	9.3	32.9
	2005	42 150	4.4	16.1	14.1	5.7	23.9	8.9	41.0
	2010	63 670	3.7	18.1	15.8	5.0	23.8	8.3	41.1



**Table 3. Gross Value Added by Kind of Economic Activity:  
Individual Countries or Areas**

Major area, region and country	Year	Gross Value Added (at current prices) Million	Percentage Distribution						
			Agriculture, hunting, forestry, fishing A-B	Mining, Manufacturing, Utilities C-E	Of which: Manufacturing D	Construction F	Wholesale, retail trade, restaurants and hotels G-H	Transport, storage and communication I	Other Activities J-P
	2011	68 210	3.6	17.7	15.5	4.8	23.7	8.2	41.9
	2012	72 318	3.9	18.5	16.3	5.1	23.5	8.4	40.6
	2013	76 257	4.0	18.1	15.9	5.3	23.7	8.3	40.6
	2014	79 829	4.0	17.4	15.2	5.0	23.9	8.6	41.2
	2015	86 216	3.9	17.1	15.1	5.4	24.0	8.7	40.9
	2016	90 393	4.0	16.1	14.0	7.1	24.8	9.3	38.7
	2017	95 857	3.8	15.7	13.6	8.9	25.3	9.2	37.0
Curaçao <sup>56</sup> (Netherlands Antillean Guilder)	2005	3 945	0.6	10.8	6.4	5.6	14.7	7.9	60.4
	2010	4 886	0.5	10.3	6.6	6.0	15.0	10.9	57.4
	2011	5 033	0.4	10.9	9.1	6.0	15.2	11.2	56.3
	2012	5 181	0.3	11.1	9.0	5.6	15.8	11.3	56.0
	2013	5 167	0.4	12.4	9.4	5.5	14.3	11.6	55.8
	2014	5 175	0.3	14.0	9.3	4.4	14.0	12.5	54.9
	2015	5 149	0.5	13.8	11.8	6.4	16.0	11.9	51.4
	2016	5 061	0.4	13.5	11.4	6.6	15.6	11.4	52.5
	2017	5 038	0.4	13.4	11.2	6.8	15.4	11.3	52.7
Dominica <sup>57</sup> (East Caribbean Dollar)	1970	39	41.0	2.9	1.7	4.1	9.6	1.1	41.3
	1975	75	24.5	8.4	4.5	4.7	14.2	5.9	42.3
	1980	166	25.6	8.3	4.7	7.8	10.8	6.8	40.6
	1985	264	22.7	9.7	6.2	4.0	11.2	11.9	40.6
	1990	464	20.1	10.3	6.5	4.3	13.1	13.8	38.5
	1995	664	13.7	11.0	6.4	5.0	13.9	14.4	42.0
	2000	817	13.3	13.0	7.6	4.5	13.7	13.8	41.8
	2005	856	13.2	10.7	4.6	4.2	13.5	14.0	44.4
	2010	1 111	13.8	9.0	2.8	5.4	16.2	13.5	42.1
	2011	1 161	14.6	9.7	3.1	5.3	16.0	13.6	40.8
	2012	1 200	16.4	9.6	3.2	4.6	15.3	13.8	40.3
	2013	1 169	14.7	9.5	3.4	4.4	15.9	14.1	41.4
	2014	1 193	14.9	9.8	3.5	4.9	16.3	14.0	40.1
	2015	1 217	15.9	9.5	3.2	3.9	14.9	15.3	40.4
	2016	1 294	18.4	8.3	1.9	4.8	13.8	15.7	39.1
	2017	1 110	16.4	6.8	1.7	5.3	14.1	15.2	42.1
Dominican Republic <sup>58</sup> (Dominican Peso)	1970	1 863	17.3	37.6	33.5	3.7	16.6	8.7	16.2
	1975	4 668	15.5	40.2	36.6	5.0	16.3	6.6	16.4
	1980	7 859	15.9	33.3	29.3	5.7	17.3	6.5	21.2
	1985	16 955	13.4	37.0	32.6	4.9	17.4	9.7	17.6
	1990	74 906	13.9	29.8	26.5	6.5	15.4	8.0	26.4
	1995	196 541	10.7	27.1	23.7	7.9	17.4	6.6	30.2
	2000	356 038	7.4	26.4	23.2	8.6	15.5	8.2	33.8
	2005	1 010 305	7.7	23.0	19.7	9.5	18.7	9.7	31.4
	2010	1 849 807	6.5	19.1	16.4	10.8	18.6	11.2	33.8
	2011	2 070 334	6.0	19.4	16.1	10.9	18.4	11.3	33.9
	2012	2 236 435	5.8	19.8	16.0	10.5	18.5	11.0	34.4
	2013	2 449 171	5.7	20.5	15.6	10.8	17.9	10.5	34.6
	2014	2 688 335	5.6	20.2	15.4	11.5	17.8	10.1	34.8
	2015	2 873 570	6.0	19.3	15.0	11.0	17.9	10.1	35.6
	2016	3 082 985	6.3	19.1	14.4	9.8	17.9	10.0	36.9
	2017	3 341 989	6.1	18.6	14.2	10.6	17.8	10.1	36.8
Ecuador <sup>59</sup> (US Dollar)	1970	2 722	27.4	25.8	24.4	3.1	15.5	5.2	23.1
	1975	7 462	23.2	22.6	19.5	3.9	13.2	5.2	31.9
	1980	17 205	16.7	22.3	19.1	5.6	11.2	7.8	36.5
	1985	16 479	19.6	27.2	22.5	3.5	12.7	9.3	27.7
	1990	14 588	21.4	28.3	23.3	3.1	15.9	9.1	22.2
	1995	23 654	22.6	25.4	22.9	2.6	12.1	8.0	29.3
	2000	17 273	16.3	30.4	23.7	5.2	17.1	9.5	21.4
	2005	39 205	10.0	25.9	15.0	7.5	13.8	10.7	32.1
	2010	66 499	10.2	26.5	14.0	9.8	12.9	8.1	32.5
	2011	76 536	9.9	28.4	13.5	10.6	12.8	7.2	31.0
	2012	83 856	9.1	28.4	13.6	11.2	12.7	6.9	31.7
	2013	90 534	9.2	28.0	13.7	11.1	13.1	7.0	31.7
	2014	96 895	9.6	27.4	14.5	11.2	13.0	6.7	32.1
	2015	92 043	10.2	22.3	15.6	12.1	13.4	7.3	34.7
	2016	91 875	10.2	21.8	15.9	12.9	12.8	7.7	34.5
	2017	95 913	10.2	22.9	15.5	10.9	13.5	7.5	35.0
El Salvador <sup>60</sup> (US Dollar)	1970	861	28.8	19.3	17.6	2.7	23.7	5.2	20.4
	1975	1 497	23.3	18.8	17.3	4.7	27.6	4.4	21.3
	1980	2 977	28.2	16.3	14.0	3.3	24.0	3.7	24.5
	1985	4 795	18.4	17.8	15.3	3.0	28.5	4.5	27.9

**Table 3. Gross Value Added by Kind of Economic Activity:  
Individual Countries or Areas**

Major area, region and country	Year	Gross Value Added (at current prices) Million	Percentage Distribution						
			Agriculture, hunting, forestry, fishing A-B	Mining, Manufacturing, Utilities C-E	Of which: Manufacturing D	Construction F	Wholesale, retail trade, restaurants and hotels G-H	Transport, storage and communication I	Other Activities J-P
	1990	4 528	17.0	21.5	19.9	3.3	18.7	7.5	31.9
	1995	8 147	12.6	23.1	21.0	4.8	19.6	7.8	32.0
	2000	10 916	7.7	24.1	21.1	4.9	16.7	8.8	37.7
	2005	13 402	6.8	21.7	18.2	5.1	15.9	10.1	40.4
	2010	16 928	7.6	22.2	17.6	5.3	15.1	8.8	40.9
	2011	18 532	8.0	22.8	17.8	5.8	14.8	8.9	39.7
	2012	19 557	7.1	23.2	17.7	5.9	15.2	8.7	39.9
	2013	20 060	6.2	22.6	17.4	6.0	15.9	9.0	40.5
	2014	20 620	6.4	22.4	17.4	5.8	16.7	8.4	40.2
	2015	20 996	6.4	21.4	17.7	5.5	16.9	8.5	41.2
	2016	21 663	6.6	21.1	17.3	5.6	16.9	8.5	41.4
	2017	22 463	6.4	21.7	17.8	5.7	17.0	8.4	40.9
Grenada..... (East Caribbean Dollar)	1970	32	20.0	5.6	4.5	14.2	18.2	9.3	32.7
	1975	93	28.7	6.3	4.5	7.1	18.1	9.7	30.1
	1980	203	23.6	5.6	3.5	6.8	17.6	12.5	33.9
	1985	302	16.1	8.7	5.7	7.5	17.2	13.6	36.9
	1990	517	12.5	10.0	6.1	6.7	16.9	18.6	35.3
	1995	677	9.5	11.1	6.1	7.5	19.7	21.7	30.4
	2000	1 233	5.9	9.6	5.2	10.8	16.0	17.1	40.6
	2005	1 641	3.4	7.1	3.3	19.0	10.9	15.9	43.6
	2010	1 823	5.2	8.7	3.9	8.1	11.8	12.9	53.4
	2011	1 828	5.1	8.5	3.9	6.8	12.5	12.8	54.3
	2012	1 892	5.5	8.5	3.7	5.6	11.8	12.0	56.6
	2013	2 001	5.5	8.4	3.8	6.8	12.0	11.9	55.4
	2014	2 146	7.0	8.4	3.9	6.3	12.8	11.3	54.2
	2015	2 329	8.6	8.1	4.0	6.2	13.9	11.7	51.5
	2016	2 445	7.3	7.7	3.9	6.6	14.9	11.3	52.2
	2017	2 582	6.2	6.9	3.6	7.9	14.9	11.7	52.3
Guatemala <sup>61</sup> ..... (Quetzal)	1970	1 813	28.7	17.9	16.6	1.7	16.9	5.0	29.8
	1975	3 474	29.4	17.4	15.9	2.0	16.7	5.0	29.4
	1980	7 509	26.1	19.9	17.5	3.1	16.6	4.9	29.3
	1985	10 642	27.2	18.4	16.6	2.2	17.1	5.1	30.0
	1990	32 670	27.2	18.0	15.8	2.8	17.0	5.1	29.9
	1995	80 931	25.4	17.4	14.9	3.3	17.6	5.2	31.0
	2000	142 153	24.0	16.9	13.9	3.9	18.1	5.3	31.7
	2005	197 129	13.1	23.7	19.7	4.9	20.5	6.4	31.4
	2010	321 848	11.4	23.8	19.3	4.2	21.8	8.2	30.6
	2011	358 305	11.5	24.3	19.3	4.1	22.6	8.1	29.4
	2012	382 182	10.9	24.3	19.7	4.3	23.3	8.0	29.3
	2013	411 082	10.9	23.9	19.6	4.2	24.0	7.7	29.1
	2014	441 574	11.0	24.0	19.3	4.1	24.5	7.6	28.7
	2015	475 407	10.8	23.2	19.0	4.0	26.0	7.8	28.2
	2016	508 846	10.3	22.8	18.8	3.9	27.6	7.8	27.6
	2017	541 565	10.3	22.1	18.5	3.8	28.9	7.6	27.3
Guyana <sup>62</sup> ..... (Guyana Dollar)	1970	825	10.8	37.0	17.8	8.7	18.9	4.8	19.9
	1975	1 926	18.7	38.0	23.1	8.0	15.2	3.9	16.1
	1980	2 344	14.4	37.1	19.5	8.6	15.6	5.0	19.3
	1985	2 860	20.0	22.2	16.5	9.3	15.5	7.3	25.7
	1990	24 241	31.0	21.4	9.6	6.3	14.0	7.9	19.5
	1995	129 718	37.1	27.0	7.6	6.3	9.7	5.5	14.4
	2000	189 658	27.7	25.1	6.6	7.5	10.0	8.6	21.1
	2005	241 501	25.7	19.8	7.4	8.9	11.2	11.8	22.6
	2010	416 491	17.6	24.5	6.6	10.0	14.3	11.2	22.4
	2011	478 202	17.9	25.9	6.2	9.2	15.2	10.3	21.5
	2012	533 405	18.0	28.0	6.1	7.5	15.1	10.2	21.2
	2013	558 781	18.2	25.7	6.5	8.6	13.8	11.0	22.7
	2014	575 213	18.0	22.9	6.0	9.9	14.1	11.1	24.1
	2015	597 677	18.9	24.5	6.4	8.8	11.9	11.8	24.1
	2016	656 525	14.6	31.6	5.5	8.5	12.0	10.9	22.4
	2017	655 838	14.8	29.5	5.9	8.7	12.1	11.6	23.4
Haiti..... (Gourde)	1970	2 064	46.9	16.5	13.9	2.8	17.4	1.9	14.6
	1975	4 353	42.5	16.3	14.2	5.2	17.4	2.0	16.5
	1980	8 775	33.7	21.1	19.1	5.6	19.5	1.9	18.1
	1985	12 791	33.3	18.0	16.9	6.7	18.7	1.7	21.6
	1990	14 918	30.9	16.9	14.2	7.1	23.1	4.7	17.4
	1995	39 422	24.3	21.4	19.8	10.0	17.7	7.5	19.1
	2000	74 876	23.5	10.9	10.0	21.1	19.0	10.1	15.6
	2005	164 152	18.9	17.2	16.1	19.6	19.8	12.9	11.5
	2010	264 209	25.7	8.5	7.5	18.9	20.9	17.1	8.9

**Table 3. Gross Value Added by Kind of Economic Activity:  
Individual Countries or Areas**

Major area, region and country	Year	Gross Value Added (at current prices) Million	Percentage Distribution						
			Agriculture, hunting, forestry, fishing A-B	Mining, Manufacturing, Utilities C-E	Of which: Manufacturing D	Construction F	Wholesale, retail trade, restaurants and hotels G-H	Transport, storage and communication I	Other Activities J-P
	2011	297 152	20.8	13.1	11.3	21.7	20.7	14.8	8.9
	2012	321 799	17.9	9.3	7.8	23.1	26.6	14.7	8.4
	2013	358 097	18.4	9.1	7.7	23.4	26.6	14.5	8.1
	2014	381 674	18.0	9.2	7.9	23.6	26.8	14.2	8.2
	2015	414 869	17.3	9.3	8.0	25.4	26.4	13.4	8.3
	2016	470 742	17.7	9.7	8.5	23.8	27.4	13.0	8.3
	2017	539 794	17.8	9.9	8.8	22.4	28.9	13.1	7.9
Honduras <sup>63</sup> (Lempira)	1970	1 642	28.5	16.8	15.7	5.8	17.2	9.0	22.7
	1975	2 691	25.2	18.4	17.1	6.0	18.5	9.4	22.5
	1980	6 129	21.7	17.4	16.1	6.6	19.4	9.8	25.1
	1985	8 443	20.4	17.5	15.9	6.3	16.5	9.3	30.1
	1990	14 563	21.0	20.2	18.0	5.9	14.4	9.3	29.1
	1995	42 056	20.4	23.5	19.9	6.4	15.2	7.1	27.4
	2000	100 781	15.2	24.9	21.7	6.2	15.6	8.1	30.1
	2005	174 758	13.1	22.2	20.1	5.4	17.3	7.5	34.5
	2010	292 743	11.9	20.0	16.9	6.1	16.8	6.9	38.4
	2011	329 132	14.5	20.0	17.5	6.2	17.1	6.3	35.9
	2012	355 199	13.8	20.5	18.0	6.1	17.1	6.4	36.1
	2013	371 170	12.4	19.6	17.5	6.2	17.7	6.7	37.5
	2014	403 037	12.9	19.9	17.8	5.3	17.9	6.8	37.2
	2015	445 207	12.6	21.2	18.1	5.3	17.5	7.4	35.9
	2016	476 194	12.6	21.0	17.9	5.6	17.6	7.6	35.7
	2017	519 356	13.4	21.2	17.7	6.0	17.4	7.2	34.9
Jamaica..... (Jamaican Dollar)	1970	1 400	6.0	24.3	13.1	8.8	24.6	6.4	29.8
	1975	3 189	6.7	22.0	13.8	6.3	24.8	6.9	33.3
	1980	5 861	7.5	26.2	13.5	3.8	23.9	5.8	32.9
	1985	14 061	5.4	22.7	15.8	5.7	26.8	9.1	30.3
	1990	38 761	5.7	24.7	15.2	7.4	23.2	9.4	29.6
	1995	215 604	9.2	21.6	13.1	7.8	25.1	8.3	28.0
	2000	358 728	6.7	17.1	10.1	7.2	23.7	10.3	34.9
	2005	641 128	5.7	15.8	8.5	8.2	23.4	10.9	36.1
	2010	1 035 067	5.9	13.0	8.6	7.0	22.3	9.7	42.1
	2011	1 113 256	6.3	13.3	8.8	7.0	22.2	9.4	41.9
	2012	1 171 760	6.5	13.3	9.0	6.9	22.3	8.6	42.5
	2013	1 263 978	6.8	13.4	9.1	7.0	22.7	8.4	41.7
	2014	1 356 317	6.8	13.7	9.2	7.1	23.7	8.3	40.4
	2015	1 449 598	7.2	14.3	9.0	7.6	23.4	8.0	39.5
	2016	1 531 299	7.6	14.3	8.8	7.7	23.0	7.9	39.6
	2017	1 629 273	7.7	15.3	9.0	7.7	22.6	7.7	39.0
Mexico <sup>64</sup> (Mexican Peso)	1970	605	9.9	25.3	19.6	7.6	25.5	4.6	27.2
	1975	1 465	9.3	26.0	19.7	8.8	25.3	5.5	25.2
	1980	5 835	6.8	32.5	19.0	9.2	22.9	6.2	22.4
	1985	63 676	7.3	38.2	19.5	6.1	22.4	6.3	19.8
	1990	891 054	6.5	32.0	20.4	5.7	21.8	7.1	26.9
	1995	2 215 491	4.6	28.2	20.1	6.0	19.7	7.4	34.0
	2000	6 381 264	3.5	28.5	20.1	7.6	20.5	8.5	31.6
	2005	9 166 843	3.2	26.3	16.5	8.0	19.5	8.6	34.4
	2010	12 824 132	3.4	25.7	16.3	8.0	18.9	9.0	35.0
	2011	14 160 655	3.2	26.7	16.0	8.0	19.6	8.6	33.9
	2012	15 334 844	3.3	26.9	17.0	8.0	19.8	8.6	33.5
	2013	15 642 620	3.3	25.6	16.6	7.6	20.1	8.8	34.7
	2014	16 569 496	3.3	25.6	16.9	7.6	20.2	8.8	34.5
	2015	17 478 364	3.4	24.2	18.3	7.7	21.6	8.7	34.5
	2016	18 858 322	3.6	23.7	18.2	7.8	22.5	8.5	34.0
	2017	20 704 136	3.6	24.8	18.2	7.7	22.5	8.4	32.9
Montserrat <sup>65</sup> (East Caribbean Dollar)	1970	14	4.4	11.0	9.2	10.0	32.8	5.6	36.1
	1975	26	4.7	11.8	9.8	10.8	32.3	5.8	34.7
	1980	69	3.5	10.9	9.3	7.6	30.9	5.6	41.6
	1985	107	4.0	11.1	8.8	6.6	31.2	9.6	37.6
	1990	181	2.2	5.2	3.9	30.4	19.9	9.4	32.8
	1995	164	4.9	6.8	4.9	5.5	25.8	13.2	43.8
	2000	86	1.3	3.7	1.3	13.7	11.0	12.5	57.8
	2005	118	0.9	5.4	1.7	11.3	9.3	10.8	62.3
	2010	138	1.1	5.1	1.7	8.2	7.5	6.7	71.4
	2011	159	1.1	5.1	1.5	7.1	6.7	6.4	73.6
	2012	155	1.4	5.2	1.8	7.8	8.1	5.8	71.7
	2013	145	1.4	5.8	1.9	9.2	9.0	6.4	68.3
	2014	141	1.6	6.0	1.9	10.0	9.5	6.7	66.3
	2015	148	1.4	6.5	1.8	5.8	10.0	7.6	68.7

**Table 3. Gross Value Added by Kind of Economic Activity:  
Individual Countries or Areas**

Major area, region and country	Year	Gross Value Added (at current prices) Million	Percentage Distribution						
			Agriculture, hunting, forestry, fishing A-B	Mining, Manufacturing, Utilities C-E	Of which: Manufacturing D	Construction F	Wholesale, retail trade, restaurants and hotels G-H	Transport, storage and communication I	Other Activities J-P
	2016	150	1.5	7.1	2.6	6.9	9.6	7.2	67.7
	2017	143	1.4	7.1	2.1	4.7	9.6	7.5	69.7
Nicaragua..... (Cordoba Oro)	1970	2 (u)	14.7	18.5	16.6	4.4	15.5	10.6	36.3
	1975	5 (u)	13.1	19.5	17.8	7.5	15.7	10.6	33.6
	1980	9 (u)	14.3	24.3	21.6	4.2	14.5	11.7	30.9
	1985	47 (u)	14.9	26.3	23.9	7.4	13.5	9.3	28.6
	1990	451	19.6	16.8	15.2	4.5	18.9	8.6	31.5
	1995	28 012	22.4	16.7	15.1	5.2	18.8	7.1	29.7
	2000	58 525	19.7	16.0	13.6	6.1	16.9	5.8	35.4
	2005	95 969	17.8	17.3	14.7	5.6	16.0	6.5	36.8
	2010	169 629	18.7	20.4	15.7	3.9	16.7	6.2	34.2
	2011	198 345	20.9	21.3	15.5	4.2	16.5	5.6	31.4
	2012	223 697	19.5	22.1	15.7	5.1	16.6	5.4	31.2
	2013	245 039	18.3	22.7	16.1	5.5	16.2	5.4	32.0
	2014	278 665	18.5	22.6	16.3	5.2	16.3	5.2	32.3
	2015	310 223	17.7	21.1	15.7	6.1	16.8	5.8	32.6
	2016	340 049	16.6	21.2	15.3	5.8	17.2	5.9	33.4
	2017	374 170	17.2	20.6	15.2	5.6	17.2	5.9	33.5
Panama..... (Balboa)	1970	1 175	11.6	20.8	19.0	4.3	16.8	6.9	39.6
	1975	2 253	8.8	20.2	18.4	4.9	17.3	7.6	41.2
	1980	4 341	7.7	16.9	14.4	4.4	17.4	12.4	41.2
	1985	6 256	7.0	19.3	15.9	2.6	12.5	13.1	45.4
	1990	5 861	8.7	16.7	13.1	0.9	14.3	14.3	45.2
	1995	8 559	7.1	15.9	12.4	3.7	18.1	12.9	42.3
	2000	11 259	6.8	13.3	9.6	4.9	16.4	13.6	45.0
	2005	14 753	6.6	11.6	7.2	4.5	17.2	16.2	44.0
	2010	28 180	3.8	11.0	7.4	9.1	23.6	15.5	37.1
	2011	33 184	3.4	10.8	6.6	9.9	26.2	15.0	34.7
	2012	38 782	3.2	10.6	6.5	11.8	27.8	13.9	32.7
	2013	43 844	3.1	11.0	6.9	15.2	25.8	12.9	32.1
	2014	47 950	3.0	10.6	6.9	17.1	25.2	12.3	31.9
	2015	52 251	2.8	10.7	7.1	18.2	24.4	12.2	31.6
	2016	55 505	2.6	10.4	6.6	18.9	24.0	11.8	32.2
	2017	59 523	2.5	10.1	6.3	19.7	23.3	12.2	32.2
Paraguay <sup>66</sup> ..... (Guarani)	1970	63 955	28.8	18.2	17.6	2.5	18.3	5.4	26.8
	1975	158 661	34.0	17.7	16.9	3.5	17.6	5.6	21.7
	1980	464 482	27.3	19.2	17.9	5.8	20.0	5.9	21.9
	1985	1 166 230	26.5	18.7	17.5	5.5	19.8	5.8	23.7
	1990	5 222 597	26.4	20.6	19.3	5.3	23.1	5.6	19.1
	1995	14 359 000	22.8	20.1	18.0	5.6	22.9	5.6	22.9
	2000	22 685 000	18.5	19.8	17.2	5.0	19.9	7.6	29.2
	2005	49 877 466	19.6	30.5	12.9	4.3	19.2	7.1	19.3
	2010	85 848 809	22.5	23.3	12.4	6.8	18.5	6.4	22.5
	2011	94 918 350	22.3	21.9	12.2	7.5	17.9	6.0	24.4
	2012	98 136 437	18.1	22.6	12.2	7.8	16.8	6.5	28.2
	2013	113 611 882	21.5	20.7	11.6	7.7	16.4	6.3	27.3
	2014	124 333 359	20.5	20.5	12.0	8.4	16.9	6.5	27.3
	2015	128 269 738	19.2	21.2	12.0	8.4	16.1	6.5	28.6
	2016	141 114 023	20.0	21.1	11.9	9.2	16.4	5.9	27.4
	2017	149 825 183	20.0	20.7	12.4	9.1	17.3	5.9	27.1
Peru <sup>67</sup> ..... (Nuevo Sol)	1970	212 (u)	20.0	30.3	14.4	2.9	15.7	9.3	21.8
	1975	500 (u)	17.7	26.1	14.7	3.7	20.5	11.7	20.4
	1980	5 672 (u)	8.7	48.5	11.7	2.2	16.8	9.1	14.7
	1985	173 (t)	8.7	42.5	15.3	2.9	18.5	9.1	18.3
	1990	5 045	7.9	28.5	20.0	3.9	22.6	9.1	27.9
	1995	108 299	8.9	25.2	17.0	7.1	21.2	8.9	28.6
	2000	164 568	8.9	26.4	16.7	5.5	18.5	9.2	31.6
	2005	228 300	7.5	32.6	18.2	5.2	15.3	8.0	31.5
	2010	381 539	7.5	32.3	17.0	6.8	15.2	8.7	29.5
	2011	435 652	7.7	34.1	16.4	6.3	15.4	8.2	28.3
	2012	464 371	7.4	31.8	16.6	7.1	16.1	8.3	29.4
	2013	494 987	7.3	29.6	16.3	7.6	16.3	8.6	30.6
	2014	518 986	7.5	27.0	15.3	7.8	16.4	8.9	32.4
	2015	552 980	7.7	25.5	15.1	7.6	16.5	9.8	32.9
	2016	593 746	7.6	25.9	14.4	7.2	16.4	9.7	33.2
	2017	634 103	7.4	26.6	14.0	7.2	16.1	9.9	32.9

**Table 3. Gross Value Added by Kind of Economic Activity:  
Individual Countries or Areas**

Major area, region and country	Year	Gross Value Added (at current prices) Million	Percentage Distribution						
			Agriculture, hunting, forestry, fishing A-B	Mining, Manufacturing, Utilities C-E	Of which: Manufacturing D	Construction F	Wholesale, retail trade, restaurants and hotels G-H	Transport, storage and communication I	Other Activities J-P
Puerto Rico <sup>68</sup> (US Dollar)	1970	4 920	4.1	30.1	26.0	9.2	16.6	3.8	36.1
	1975	8 369	4.5	33.1	28.6	6.5	15.0	3.9	37.0
	1980	14 154	3.7	41.7	37.8	3.0	14.6	4.3	32.7
	1985	20 032	2.5	43.4	39.8	1.9	14.2	4.1	34.0
	1990	30 471	2.0	43.5	40.1	2.7	14.1	3.9	33.8
	1995	42 987	1.0	44.9	41.9	2.7	12.8	3.8	34.8
	2000	61 179	1.2	42.6	39.7	3.6	12.6	3.3	36.7
	2005	83 774	0.6	44.8	42.5	2.5	10.8	3.5	37.8
	2010	98 676	0.8	49.2	47.2	1.5	9.4	3.6	35.4
	2011	99 793	0.8	48.8	46.9	1.3	9.5	3.5	36.1
	2012	100 988	0.8	48.6	46.5	1.3	9.4	3.4	36.5
	2013	102 045	0.8	48.3	46.6	1.2	9.4	3.2	37.1
	2014	102 211	0.8	48.9	46.8	1.1	9.7	3.5	36.0
	2015	103 005	0.8	50.1	48.1	1.0	9.5	3.6	35.0
2016	104 144	0.8	50.0	48.0	0.9	9.6	3.8	35.0	
2017	104 708	0.8	50.1	47.9	0.8	9.6	3.7	35.0	
Saint Kitts and Nevis..... (East Caribbean Dollar)	1970	47	11.0	10.7	10.1	7.4	5.8	6.3	58.7
	1975	102	10.8	11.1	10.5	7.9	6.5	6.7	57.0
	1980	159	9.8	10.5	9.9	11.5	9.6	8.2	50.3
	1985	260	5.7	9.1	8.4	10.0	13.7	9.8	51.8
	1990	504	4.1	10.2	9.2	17.7	14.2	11.9	41.9
	1995	733	3.3	9.0	7.7	15.0	15.3	12.3	45.1
	2000	1 037	1.7	9.0	7.7	20.4	12.7	10.5	45.7
	2005	1 292	1.9	9.2	7.3	16.2	16.4	9.2	47.0
	2010	1 688	1.6	12.0	10.3	16.0	15.0	12.1	43.2
	2011	1 748	1.8	11.7	10.0	15.4	16.0	12.9	42.3
	2012	1 704	1.7	11.5	9.8	12.9	15.8	13.1	45.0
	2013	1 841	1.5	10.7	9.2	14.6	15.4	12.5	45.2
	2014	1 959	1.4	9.8	8.2	17.5	14.8	12.9	43.7
	2015	2 038	1.2	9.3	7.6	18.8	14.9	12.2	43.6
2016	2 131	1.1	8.3	6.8	19.7	15.3	12.0	43.6	
2017	2 214	1.2	7.6	6.1	21.2	14.5	12.8	42.6	
Saint Lucia <sup>69</sup> (East Caribbean Dollar)	1970	58	12.8	10.0	7.4	7.6	20.6	9.5	39.4
	1975	145	13.0	9.5	6.7	7.6	18.9	8.9	42.0
	1980	355	10.2	11.8	9.1	8.9	22.5	15.6	31.0
	1985	590	12.0	10.5	7.4	5.4	19.7	20.7	31.7
	1990	1 105	11.7	9.8	7.0	5.5	22.9	20.6	29.4
	1995	1 516	7.5	9.4	5.9	6.9	22.2	22.0	32.1
	2000	1 869	5.8	9.2	4.2	7.9	19.1	18.4	39.7
	2005	2 186	3.5	9.7	5.2	9.0	19.9	19.7	38.2
	2010	3 341	2.5	6.8	3.1	6.9	24.6	16.1	43.0
	2011	3 473	2.1	6.7	3.2	6.9	24.7	16.7	42.9
	2012	3 488	2.4	6.7	3.1	6.6	24.9	16.1	43.3
	2013	3 509	2.7	7.1	2.7	5.6	25.3	16.1	43.2
	2014	3 579	2.4	7.0	2.5	4.9	27.2	16.0	42.5
	2015	3 828	2.4	6.8	2.4	5.2	28.0	14.5	43.0
2016	3 822	2.4	6.9	2.6	5.5	28.0	13.9	43.3	
2017	4 017	2.1	6.6	2.5	5.8	29.2	13.9	42.5	
Sint Maarten (Dutch part)..... (Netherlands Antillian Guilder)	2005	1 199	0.3	7.5	1.5	9.0	22.9	13.1	47.3
	2010	1 511	0.1	6.5	1.4	6.9	23.7	13.3	49.4
	2011	1 556	0.1	6.3	1.6	7.6	21.1	11.0	53.8
	2012	1 620	0.1	6.0	1.3	6.7	20.8	11.1	55.3
	2013	1 686	0.1	5.3	1.0	6.9	22.6	11.1	54.0
	2014	1 749	0.1	5.2	1.0	6.4	24.0	11.9	52.4
	2015	1 754	0.1	4.4	1.0	5.4	25.6	12.5	52.0
	2016	1 773	0.1	4.0	0.9	5.2	25.7	12.5	52.5
2017	1 692	0.1	4.6	0.8	6.3	24.4	11.4	53.2	
St. Vincent and the Grenadines..... (East Caribbean Dollar)	1970	38	14.1	10.6	8.2	8.4	12.6	11.8	42.5
	1975	75	14.3	10.7	8.3	8.2	12.6	11.8	42.4
	1980	180	10.7	11.6	9.5	9.3	12.1	11.5	44.8
	1985	318	15.1	14.1	10.8	5.5	11.4	12.7	41.3
	1990	557	16.7	12.3	8.2	6.9	11.9	14.5	37.7
	1995	735	11.2	12.5	8.1	8.4	15.5	14.6	37.8
	2000	938	8.5	11.2	5.7	8.3	17.8	14.3	39.9
	2005	1 308	6.2	10.4	5.9	8.3	17.8	15.0	42.4
	2010	1 577	7.1	10.4	5.6	8.8	16.1	13.8	43.8
	2011	1 574	7.4	9.4	5.0	8.7	16.3	13.7	44.4
	2012	1 613	7.1	9.2	5.0	8.3	17.0	13.7	44.6

**Table 3. Gross Value Added by Kind of Economic Activity:  
Individual Countries or Areas**

Major area, region and country	Year	Gross Value Added (at current prices) Million	Percentage Distribution						
			Agriculture, hunting, forestry, fishing A-B	Mining, Manufacturing, Utilities C-E	Of which: Manufacturing D	Construction F	Wholesale, retail trade, restaurants and hotels G-H	Transport, storage and communication I	Other Activities J-P
	2013	1 685	7.5	9.1	5.1	8.6	17.1	13.3	44.4
	2014	1 685	7.7	9.6	5.7	7.6	17.0	13.1	44.9
	2015	1 741	7.3	10.1	5.7	7.9	15.3	13.4	45.9
	2016	1 758	8.2	9.8	5.9	7.7	15.1	13.7	45.4
	2017	1 786	8.3	9.8	5.7	8.0	14.9	14.0	45.0
Suriname <sup>70</sup> (Surinam Dollar)	1970	568 (t)	8.0	33.5	19.9	6.2	18.3	6.1	28.0
	1975	932 (t)	7.7	34.8	20.0	4.4	18.7	6.3	28.0
	1980	1 728 (t)	8.7	30.6	17.6	6.3	19.3	5.1	30.0
	1985	2 021 (t)	8.6	22.6	12.5	5.9	16.2	6.9	39.8
	1990	4 802 (t)	17.3	16.6	12.5	6.8	27.4	5.0	26.9
	1995	380	29.9	23.7	15.9	3.8	25.0	6.6	11.0
	2000	1 536	20.6	23.2	18.7	3.8	21.1	7.8	23.6
	2005	5 629	11.3	32.8	23.5	4.6	21.3	8.3	21.7
	2010	11 138	10.2	32.7	22.6	5.2	23.8	6.4	21.8
	2011	13 128	9.6	32.3	22.9	6.3	23.5	6.4	21.8
	2012	15 003	9.2	33.0	23.3	5.6	23.8	7.5	20.8
	2013	15 542	9.3	28.9	20.5	6.4	23.9	8.1	23.5
	2014	15 891	10.0	24.8	17.8	7.9	24.1	11.0	22.2
	2015	14 905	9.9	17.9	10.9	10.0	24.8	12.6	24.8
	2016	19 110	9.7	23.6	13.4	8.2	18.8	15.1	24.5
	2017	26 213	9.9	22.2	14.0	8.7	22.5	12.9	23.8
Trinidad and Tobago <sup>71</sup> (Trinidad and Tobago Dollar)	1970	1 727	4.6	36.3	23.7	6.6	15.9	15.9	20.7
	1975	5 255	3.3	48.2	15.5	8.5	12.0	8.2	20.0
	1980	15 041	2.2	43.6	9.2	12.8	8.3	11.2	21.9
	1985	18 632	2.9	30.2	8.7	11.9	12.0	9.9	33.0
	1990	21 025	2.5	36.9	14.2	9.6	13.8	9.6	27.5
	1995	31 625	1.9	34.9	16.8	7.8	17.2	10.7	27.5
	2000	52 375	1.2	38.5	17.1	7.3	16.7	9.6	26.7
	2005	99 211	0.5	48.7	22.3	7.6	13.6	6.6	23.0
	2010	139 446	0.4	45.1	20.4	6.7	18.4	6.7	22.7
	2011	161 337	0.4	48.1	22.2	5.4	19.6	6.1	20.4
	2012	161 356	0.4	45.7	19.8	5.4	20.5	6.3	21.8
	2013	168 495	0.4	43.2	15.9	5.5	22.1	6.1	22.7
	2014	171 807	0.4	42.5	16.6	5.7	22.9	5.9	22.6
	2015	151 088	0.5	31.6	15.0	6.6	25.7	6.9	28.8
	2016	145 640	0.5	29.8	17.4	6.4	25.1	7.9	30.3
	2017	147 247	0.5	32.8	18.3	6.1	21.1	8.2	31.3
Turks and Caicos Islands <sup>72</sup> (US Dollar)	1970	10	1.3	9.0	4.4	7.3	38.2	10.4	33.8
	1975	19	1.3	9.0	4.4	7.3	38.2	10.4	33.8
	1980	34	1.3	9.0	4.4	7.3	38.2	10.4	33.8
	1985	61	1.3	9.0	4.4	7.3	38.2	10.4	33.8
	1990	111	1.3	9.0	4.4	7.4	38.0	10.4	33.9
	1995	196	1.3	8.9	4.3	7.5	37.5	10.5	34.3
	2000	307	1.5	8.1	3.5	7.6	36.4	11.0	35.5
	2005	535	1.2	7.6	2.2	12.1	33.4	10.2	35.5
	2010	659	0.6	6.4	1.3	6.0	37.6	7.4	41.9
	2011	677	0.7	6.0	1.1	4.1	42.1	8.2	38.9
	2012	659	0.5	6.4	0.8	4.0	43.3	8.6	37.0
	2013	681	0.6	6.6	0.8	4.3	42.8	8.5	37.1
	2014	732	0.6	6.3	0.8	4.4	44.0	8.4	36.3
	2015	776	0.6	6.4	0.8	4.1	44.8	8.2	35.9
	2016	821	0.6	6.5	0.8	4.1	45.2	8.2	35.4
	2017	876	0.6	6.6	0.8	4.4	45.3	8.1	35.1
Uruguay <sup>73</sup> (Peso Uruguayo)	1970	543 (t)	16.7	23.1	21.2	5.6	12.9	7.7	33.9
	1975	7 505 (t)	15.3	25.9	23.6	6.8	14.7	6.7	30.5
	1980	86	14.0	26.2	24.3	7.5	14.2	5.5	32.5
	1985	499	12.5	27.5	24.6	3.3	12.9	5.8	38.0
	1990	10 077	10.6	24.2	22.2	3.7	13.2	6.4	41.9
	1995	125 607	8.1	20.0	16.7	5.9	16.0	7.2	42.9
	2000	257 820	6.4	16.8	13.4	6.8	14.3	9.1	46.5
	2005	379 260	9.8	20.4	16.6	6.2	14.3	9.3	40.0
	2010	727 071	8.0	19.1	15.0	8.2	15.2	7.9	41.7
	2011	832 102	9.8	16.8	14.2	8.5	15.3	7.5	42.1
	2012	940 454	9.0	15.1	13.5	10.2	15.4	7.2	43.1
	2013	1 065 074	8.4	15.5	12.5	10.7	15.2	6.6	43.6
	2014	1 204 533	7.4	16.5	13.4	10.8	14.8	6.3	44.2
	2015	1 323 347	6.7	17.5	14.6	10.5	14.3	6.2	44.8
	2016	1 448 134	6.5	17.5	14.1	10.6	14.3	5.9	45.3
	2017	1 539 090	5.7	16.4	12.9	10.4	15.5	6.0	46.1

**Table 3. Gross Value Added by Kind of Economic Activity:  
Individual Countries or Areas**

Major area, region and country	Year	Gross Value Added (at current prices) Million	Percentage Distribution						
			Agriculture, hunting, forestry, fishing A-B	Mining, Manufacturing, Utilities C-E	Of which: Manufacturing D	Construction F	Wholesale, retail trade, restaurants and hotels G-H	Transport, storage and communication I	Other Activities J-P
Venezuela (Bolivarian Republic of) <sup>74</sup> ..... (Bolivar Fuerte)	1970	58	6.1	40.7	24.5	11.2	9.5	3.6	29.0
	1975	138	4.8	44.3	23.4	14.0	7.9	3.1	25.8
	1980	300	4.6	42.8	23.4	15.0	6.8	3.2	27.7
	1985	447	6.4	44.1	29.2	7.8	9.8	3.7	28.2
	1990	2 213	5.9	51.5	27.1	5.8	10.7	3.2	23.0
	1995	12 808	5.9	40.9	23.4	6.2	11.4	5.6	30.0
	2000	76 305	4.1	40.4	19.3	8.1	9.5	6.9	31.0
	2005	283 770	4.0	50.0	16.2	6.9	11.1	5.8	22.2
	2010	965 490	5.7	42.4	13.6	8.5	15.5	5.7	22.1
	2011	1 287 138	5.3	43.5	13.4	7.8	15.3	5.4	22.7
	2012	1 554 512	5.3	38.7	13.3	8.8	17.2	5.4	24.6
	2013	2 137 913	5.2	38.3	12.9	8.7	18.1	5.0	24.7
	2014	2 847 516	5.4	30.6	13.4	9.1	20.9	5.4	28.7
	2015	5 510 384	6.3	22.7	17.7	7.8	27.5	6.6	29.1
2016	22 214 874	5.6	30.6	14.6	8.5	22.1	5.7	27.5	
2017	272 792 119	5.7	28.0	15.2	8.5	23.5	5.9	28.4	
<b>Northern America</b>									
Bermuda <sup>75</sup> ..... (Bermudian Dollar)	1970	264	0.8	4.8	2.4	5.6	17.6	7.2	64.0
	1975	489	0.8	4.8	2.4	5.6	17.6	7.2	64.0
	1980	898	0.8	4.8	2.4	5.6	17.6	7.2	64.0
	1985	1 421	0.8	4.8	2.4	5.6	17.6	7.2	64.0
	1990	2 025	0.8	4.8	2.4	5.6	17.6	7.2	64.1
	1995	2 551	0.8	4.7	2.4	5.7	17.3	7.1	64.4
	2000	3 511	0.7	4.6	2.4	6.3	15.9	7.0	65.4
	2005	4 992	0.8	3.2	1.6	6.5	13.0	6.0	70.5
	2010	6 083	0.7	2.8	1.2	4.3	11.2	4.7	76.2
	2011	5 879	0.7	2.8	1.1	3.5	11.0	4.5	77.5
	2012	5 822	0.7	2.4	0.9	3.0	10.7	4.6	78.6
	2013	5 889	0.7	2.3	0.8	3.0	10.8	4.6	78.7
	2014	5 898	0.6	2.2	0.8	3.0	10.8	4.4	78.9
	2015	6 090	0.7	2.3	0.8	3.1	11.2	4.0	78.7
2016	6 325	0.8	2.3	0.7	3.3	11.5	4.3	77.7	
2017	6 499	0.7	2.3	0.7	3.3	12.3	4.4	76.9	
Canada <sup>76</sup> ..... (Canadian Dollar)	1970	84 627	4.5	28.8	21.7	7.3	14.4	8.8	36.3
	1975	166 264	4.9	28.0	19.8	8.4	14.4	7.9	36.3
	1980	305 041	4.0	30.3	18.8	7.4	13.3	8.1	36.9
	1985	469 454	3.5	29.1	17.9	6.0	13.6	8.0	39.9
	1990	643 139	2.9	24.5	16.9	6.8	14.5	7.2	44.1
	1995	768 625	2.9	25.8	18.4	4.9	13.4	7.3	45.6
	2000	1 023 765	2.3	28.2	19.2	5.0	13.3	7.0	44.2
	2005	1 319 320	1.8	26.4	15.0	5.9	13.9	7.2	44.7
	2010	1 555 135	1.4	21.1	11.1	7.4	12.9	8.6	48.5
	2011	1 658 212	1.7	22.0	11.0	7.3	12.6	8.6	47.7
	2012	1 706 035	1.8	21.0	11.1	7.9	12.8	8.7	47.9
	2013	1 777 211	1.8	20.2	10.3	8.0	12.4	7.3	50.3
	2014	1 863 042	1.5	20.7	10.1	8.0	12.3	7.4	50.1
	2015	1 852 203	1.8	17.9	10.7	8.1	12.4	7.6	52.2
2016	1 892 557	1.7	19.6	10.4	8.0	12.4	7.4	50.9	
2017	1 997 851	1.7	19.4	10.4	8.0	12.4	7.5	51.0	
Greenland..... (Danish Krone)	1970	562	17.5	10.4	7.4	5.0	11.5	12.6	43.0
	1975	1 309	17.5	10.4	7.4	5.0	11.5	12.6	43.0
	1980	2 894	17.5	10.4	7.4	5.0	11.5	12.6	43.0
	1985	4 720	17.5	10.4	7.4	5.0	11.5	12.6	43.0
	1990	6 802	17.5	10.4	7.4	5.0	11.5	12.6	43.0
	1995	7 303	17.5	10.4	7.4	5.0	11.5	12.6	42.9
	2000	9 080	18.0	10.5	7.4	5.2	11.7	13.0	41.5
	2005	10 751	17.5	11.7	8.6	5.0	10.5	12.9	42.3
	2010	13 672	13.8	8.1	4.5	10.6	9.4	13.4	44.8
	2011	13 995	15.0	9.1	5.5	9.5	8.8	13.3	44.3
	2012	14 626	16.7	10.1	5.4	9.4	8.0	12.9	42.8
	2013	14 637	15.5	9.3	5.2	9.4	9.5	11.6	44.7
	2014	15 407	17.9	8.7	4.5	7.5	10.6	12.1	43.1
	2015	16 313	17.6	8.1	4.2	9.5	11.9	11.9	41.1
2016	17 636	19.2	8.4	4.7	9.9	11.8	11.9	38.7	
2017	17 890	20.2	6.9	3.3	9.4	11.9	11.4	40.2	

**Table 3. Gross Value Added by Kind of Economic Activity:  
Individual Countries or Areas**

Major area, region and country	Year	Gross Value Added (at current prices) Million	Percentage Distribution							
			Agriculture, hunting, forestry, fishing A-B	Mining, Manufacturing, Utilities C-E	Of which: Manufacturing D	Construction F	Wholesale, retail trade, restaurants and hotels G-H	Transport, storage and communication I	Other Activities J-P	
United States <sup>77</sup> (US Dollar)	1970	1 061 322	2.4	27.2	23.5	4.9	16.5	9.8	39.3	
	1975	1 658 615	2.8	26.0	21.4	4.6	16.6	9.8	40.2	
	1980	2 845 960	2.0	26.2	20.6	4.6	15.9	9.8	41.5	
	1985	4 319 985	1.6	24.0	18.6	4.4	16.0	9.5	44.6	
	1990	5 957 893	1.5	21.6	17.5	4.2	15.1	8.9	48.7	
	1995	7 636 976	1.2	20.5	16.9	3.8	15.3	9.3	49.9	
	2000	10 252 200	1.0	18.2	15.1	4.5	15.6	9.3	51.4	
	2005	13 036 400	1.0	16.5	13.0	5.0	15.0	9.3	53.2	
	2010	14 991 900	1.0	16.2	12.0	3.5	14.3	9.6	55.4	
	2011	15 542 400	1.2	16.4	12.0	3.4	14.3	9.6	55.1	
	2012	16 197 200	1.1	16.1	11.9	3.4	14.5	9.5	55.4	
	2013	16 785 000	1.3	16.1	11.9	3.5	14.7	9.7	54.8	
	2014	17 522 100	1.1	16.0	11.7	3.6	14.6	9.6	55.0	
	2015	18 219 300	1.0	15.0	11.7	3.8	14.9	10.0	55.4	
2016	18 707 400	0.9	14.2	11.1	4.0	14.7	10.4	55.8		
2017	19 485 200	0.9	14.5	11.2	4.0	14.6	10.5	55.6		
<b>Asia</b>										
Afghanistan <sup>78</sup> (Afghani)	1970	79	50.2	21.8	21.4	2.7	13.1	4.8	7.4	
	1975	106	50.2	21.8	21.4	2.7	13.1	4.8	7.4	
	1980	161	50.3	21.7	21.4	2.7	13.1	4.8	7.4	
	1985	168	51.2	22.1	21.7	2.8	11.3	5.0	7.5	
	1990	183	35.7	20.6	20.2	3.1	27.8	6.1	6.7	
	1995	2 697	65.7	5.4	5.3	5.1	9.6	6.6	7.6	
	2000	167 261	57.0	17.2	16.8	6.0	4.2	8.3	7.3	
	2005	318 300	35.2	16.5	16.1	9.5	9.0	11.9	17.8	
	2010	719 557	28.8	13.3	12.6	8.0	8.3	20.3	21.3	
	2011	863 683	28.0	14.8	13.6	7.5	8.3	20.2	21.1	
	2012	1 044 806	26.4	13.5	12.5	7.8	9.1	23.2	19.9	
	2013	1 149 437	25.7	12.3	11.4	8.2	8.8	25.6	19.5	
	2014	1 179 217	24.9	12.3	11.5	9.1	8.4	24.4	20.8	
	2015	1 209 560	22.7	12.4	11.6	10.3	8.9	25.5	20.3	
2016	1 314 833	24.1	12.4	11.5	9.6	8.1	25.2	20.6		
2017	1 428 720	23.9	12.4	11.5	9.7	8.5	25.0	20.5		
Armenia <sup>78</sup> (Armenian Dram)	1990	46	17.3	34.5	33.5	19.1	5.7	7.9	15.5	
	1995	527 227	40.3	22.0	19.3	6.5	10.3	4.6	16.4	
	2000	996 374	24.0	26.7	17.5	10.6	10.5	8.1	20.0	
	2005	2 150 293	19.9	23.2	14.2	20.6	12.3	6.7	17.3	
	2010	3 299 956	17.8	16.5	10.3	18.3	14.4	7.6	25.5	
	2011	3 683 092	20.9	17.8	11.0	13.4	13.8	6.9	27.3	
	2012	3 901 196	19.6	17.6	10.3	12.8	14.1	7.1	28.8	
	2013	4 140 782	20.3	17.9	10.7	11.5	14.3	6.5	29.5	
	2014	4 382 249	19.9	17.6	10.7	10.2	14.3	7.0	31.0	
	2015	4 596 994	18.9	17.9	10.1	10.3	13.3	6.5	33.1	
	2016	4 655 734	17.8	19.4	11.2	8.4	12.1	6.9	35.3	
	2017	5 098 176	16.3	19.6	11.2	8.0	13.4	6.9	35.7	
	Azerbaijan <sup>79</sup> (Azerbaijani Manat)	1990	268 (t)	29.7	24.0	19.3	8.9	3.6	8.9	25.0
		1995	2 012	26.9	28.9	12.2	3.9	6.3	18.4	15.6
2000		4 454	17.0	38.1	5.6	6.9	7.1	12.7	18.1	
2005		11 649	9.8	53.1	7.0	10.1	7.1	8.0	11.8	
2010		39 813	5.9	55.2	5.1	8.8	8.1	8.0	14.0	
2011		49 230	5.4	56.9	4.2	8.4	8.2	7.1	14.0	
2012		51 557	5.5	52.5	4.5	10.7	8.8	7.1	15.5	
2013		54 641	5.7	48.4	4.5	12.4	9.5	6.6	17.4	
2014		54 938	5.7	44.0	5.1	13.6	10.8	6.8	19.2	
2015		49 877	6.7	35.9	5.4	13.0	13.4	8.7	22.2	
2016		55 885	6.1	40.1	5.3	11.3	13.7	9.2	19.6	
2017		65 409	6.0	42.9	5.1	10.2	13.7	9.0	18.1	
Bahrain <sup>80</sup> (Bahraini Dinar)		1970	183	0.9	39.5	11.0	10.8	12.5	5.1	31.1
		1975	410	1.0	44.0	12.6	7.6	11.9	5.0	30.5
	1980	1 361	0.8	43.0	11.2	7.2	10.0	5.7	33.3	
	1985	1 825	0.8	30.0	6.1	8.9	6.6	7.0	46.7	
	1990	1 806	0.7	31.5	11.3	6.3	8.2	6.0	47.3	
	1995	2 504	0.7	31.1	15.9	5.0	9.7	7.0	46.5	
	2000	3 352	0.6	37.6	10.9	3.5	6.5	6.4	45.2	
	2005	5 945	0.3	35.7	12.9	7.1	8.2	5.5	43.1	
	2010	9 567	0.3	37.9	14.6	7.5	7.4	6.8	40.0	
	2011	10 728	0.3	43.7	15.2	6.2	6.1	6.2	37.5	



**Table 3. Gross Value Added by Kind of Economic Activity:  
Individual Countries or Areas**

Major area, region and country	Year	Gross Value Added (at current prices) Million	Percentage Distribution						
			Agriculture, hunting, forestry, fishing A-B	Mining, Manufacturing, Utilities C-E	Of which: Manufacturing D	Construction F	Wholesale, retail trade, restaurants and hotels G-H	Transport, storage and communication I	Other Activities J-P
	2012	11 448	0.3	42.0	15.0	6.1	6.3	6.3	39.0
	2013	12 120	0.3	42.4	15.0	6.0	6.2	6.3	38.8
	2014	12 465	0.3	40.4	15.0	6.4	6.4	6.6	39.8
	2015	11 594	0.3	33.2	17.5	7.5	7.1	7.6	44.3
	2016	12 020	0.3	31.7	18.2	8.0	7.1	7.5	45.4
	2017	13 152	0.3	33.6	18.8	8.2	7.0	7.2	43.6
Bangladesh..... (Taka)	1970	42 441	41.8	8.8	8.4	3.8	16.2	9.8	19.7
	1975	153 358	52.2	11.6	11.3	3.4	14.0	6.1	12.8
	1980	251 758	34.9	17.6	17.0	4.9	14.8	9.3	18.6
	1985	516 985	35.7	15.7	15.1	5.7	14.7	9.1	19.0
	1990	938 539	31.5	15.3	13.4	6.0	13.2	8.3	25.7
	1995	1 464 380	26.4	17.9	15.3	6.6	13.5	9.2	26.3
	2000	2 287 606	25.5	17.6	15.2	7.7	13.4	8.6	27.2
	2005	3 555 936	20.1	19.1	16.5	8.2	14.8	10.8	27.0
	2010	7 612 980	17.8	19.6	16.9	6.5	14.9	10.6	30.6
	2011	8 691 312	17.7	19.8	16.9	6.6	14.9	10.9	30.1
	2012	9 986 355	17.1	19.9	16.8	6.8	14.7	11.3	30.1
	2013	11 412 612	16.3	20.4	17.3	7.2	14.5	10.9	30.7
	2014	12 805 005	16.1	20.5	17.4	7.1	14.5	10.5	31.3
	2015	14 652 541	15.3	20.4	17.4	7.4	14.2	11.6	31.2
	2016	16 473 107	14.8	21.1	17.9	7.7	14.0	10.3	32.1
	2017	18 699 230	14.2	21.5	18.3	7.8	14.1	10.0	32.4
Bhutan..... (Ngultrum)	1970	459	43.2	5.2	4.2	13.2	8.2	4.7	25.4
	1975	720	43.2	5.2	4.2	13.2	8.2	4.7	25.4
	1980	1 009	45.0	3.8	2.9	10.7	8.1	4.7	27.6
	1985	2 133	42.3	7.0	5.7	14.4	6.4	5.0	25.0
	1990	4 796	37.1	17.8	8.2	8.4	4.5	6.9	25.3
	1995	9 048	33.2	23.6	10.9	9.9	5.2	7.5	20.5
	2000	19 312	27.4	21.7	8.4	14.3	5.0	9.3	22.3
	2005	34 794	23.2	19.4	7.4	17.9	6.6	11.2	21.7
	2010	69 602	17.5	29.7	9.1	14.8	6.3	10.0	21.7
	2011	81 028	17.1	25.8	8.7	17.2	6.9	10.5	22.5
	2012	91 640	17.0	25.0	9.4	19.3	7.9	10.1	20.8
	2013	99 883	17.0	26.8	8.8	17.8	8.4	9.8	20.1
	2014	113 030	17.7	26.5	8.6	16.3	9.3	10.2	19.9
	2015	126 352	17.5	26.9	8.3	16.3	10.1	9.4	19.8
	2016	141 816	17.3	26.4	7.8	17.1	10.2	9.4	19.6
	2017	158 856	17.5	26.6	8.2	16.6	9.9	9.7	19.8
Brunei Darussalam <sup>81</sup> ..... (Brunei Dollar)	1970	689	0.4	91.8	17.2	0.6	0.9	0.5	5.8
	1975	3 704	0.4	91.1	18.6	0.7	1.0	0.6	6.2
	1980	13 689	0.2	89.9	19.4	0.6	3.7	0.4	5.2
	1985	9 737	0.4	77.8	17.1	0.8	4.4	1.3	15.3
	1990	7 070	0.9	61.4	13.8	1.8	5.7	3.8	26.3
	1995	7 435	1.1	47.6	16.1	5.8	7.5	4.6	33.4
	2000	11 790	1.0	62.8	18.5	1.7	4.8	3.3	26.4
	2005	18 012	0.9	70.5	14.8	1.5	3.7	2.5	20.9
	2010	19 043	0.7	65.6	14.6	1.8	4.7	3.1	24.1
	2011	23 676	0.6	70.6	16.2	1.9	4.1	2.5	20.3
	2012	24 181	0.6	69.3	16.4	2.3	4.4	2.8	20.7
	2013	23 081	0.7	66.3	16.2	2.4	4.9	3.3	22.5
	2014	21 999	0.8	64.9	15.9	1.9	5.0	3.4	23.9
	2015	18 115	1.1	57.8	14.3	2.4	6.0	3.8	28.9
	2016	15 979	1.2	54.0	11.3	2.5	6.5	4.0	31.9
	2017	17 025	1.1	56.3	12.5	2.5	6.2	3.9	30.1
Cambodia <sup>82</sup> ..... (Riel)	1970	13 227	46.6	10.7	8.3	2.9	16.6	5.7	17.6
	1975	10 907	46.6	10.7	8.3	2.9	16.6	5.7	17.6
	1980	10 374	46.6	10.7	8.3	2.9	16.6	5.7	17.6
	1985	20 983	47.0	10.8	8.3	2.8	16.2	5.7	17.5
	1990	735 520	50.1	9.4	7.3	2.4	13.4	6.7	18.0
	1995	7 788 350	51.4	8.1	7.4	4.8	15.8	5.8	14.1
	2000	13 367 185	37.8	17.6	16.9	5.5	15.2	7.0	17.0
	2005	24 409 691	32.4	19.7	18.8	6.7	14.3	7.8	19.2
	2010	44 248 971	36.0	16.8	15.6	6.4	14.6	8.1	18.0
	2011	49 050 268	36.7	17.3	16.1	6.2	14.3	8.1	17.4
	2012	53 431 443	35.6	17.4	16.0	7.0	14.5	8.0	17.6
	2013	57 815 282	33.5	17.9	16.4	7.7	14.9	8.2	17.7
	2014	63 513 300	30.7	18.1	16.3	9.1	15.4	8.4	18.3
	2015	69 085 333	28.2	19.0	17.0	10.4	15.2	8.6	18.6

**Table 3. Gross Value Added by Kind of Economic Activity:  
Individual Countries or Areas**

Major area, region and country	Year	Gross Value Added (at current prices) Million	Percentage Distribution						
			Agriculture, hunting, forestry, fishing A-B	Mining, Manufacturing, Utilities C-E	Of which: Manufacturing D	Construction F	Wholesale, retail trade, restaurants and hotels G-H	Transport, storage and communication I	Other Activities J-P
	2016	76 432 841	26.3	19.2	17.0	12.1	15.0	8.7	18.6
	2017	84 153 702	25.0	19.5	17.1	13.3	14.9	8.6	18.8
China <sup>83</sup> (Yuan Renminbi)	1970	227 960	35.1	36.7	...	3.7	8.3	4.4	11.8
	1975	303 950	32.2	41.3	...	4.1	6.3	4.9	11.1
	1980	458 770	29.9	43.9	...	4.3	5.3	4.7	12.0
	1985	909 890	28.2	38.2	...	4.6	10.3	4.6	14.0
	1990	1 887 280	26.8	36.6	...	4.6	8.3	6.2	17.5
	1995	6 133 980	19.8	40.8	...	6.1	9.7	5.3	18.3
	2000	10 028 020	14.9	40.1	...	5.5	10.3	6.1	23.0
	2005	18 731 880	12.0	41.6	32.1	5.6	9.7	5.7	25.5
	2010	41 303 030	9.8	40.0	31.6	6.6	10.6	4.5	28.5
	2011	48 930 060	9.7	39.9	32.0	6.7	10.7	4.5	28.5
	2012	54 036 740	9.7	38.7	31.4	6.8	11.0	4.4	29.4
	2013	59 524 450	9.6	37.4	30.6	6.9	11.2	4.4	30.7
	2014	64 397 420	9.3	36.3	30.4	7.0	11.4	4.4	31.5
	2015	68 905 210	9.1	34.3	29.4	6.8	11.4	4.4	34.0
	2016	74 358 540	8.9	33.3	28.8	6.7	11.4	4.4	35.3
	2017	81 368 451	8.4	34.4	29.3	6.8	11.3	4.5	34.5
China, Hong Kong SAR <sup>84</sup> (Hong Kong Dollar)	1970	22 248	0.9	21.3	19.7	6.9	19.1	8.1	43.7
	1975	47 755	0.9	21.4	19.8	6.9	19.1	8.1	43.7
	1980	137 417	1.0	22.0	20.5	6.5	19.7	8.1	42.8
	1985	261 578	0.6	21.9	19.1	4.8	21.8	9.0	41.8
	1990	584 961	0.3	17.3	14.9	5.1	23.7	10.4	43.1
	1995	1 091 375	0.2	9.2	6.8	5.0	24.6	10.8	50.4
	2000	1 283 036	0.1	7.7	4.8	4.9	24.5	10.9	51.8
	2005	1 378 003	0.1	5.8	2.9	2.8	28.8	11.7	50.7
	2010	1 737 297	0.1	3.7	1.8	3.3	27.0	11.1	54.8
	2011	1 901 049	0.0	3.4	1.6	3.4	29.4	9.6	54.1
	2012	2 013 040	0.1	3.3	1.5	3.6	29.0	9.5	54.5
	2013	2 098 080	0.1	3.1	1.4	4.0	28.6	9.6	54.7
	2014	2 205 971	0.1	2.9	1.3	4.4	27.7	9.8	55.3
	2015	2 325 458	0.1	2.6	1.1	4.6	26.1	9.9	56.7
	2016	2 417 914	0.1	2.5	1.1	5.2	25.1	9.7	57.5
	2017	2 573 791	0.1	2.5	1.1	5.2	25.1	9.8	57.4
China, Macao SAR <sup>85</sup> (Pataca)	1970	1 034	...	19.5	17.7	5.0	8.2	3.1	64.1
	1975	2 338	...	19.5	17.7	5.0	8.2	3.1	64.1
	1980	5 270	...	19.5	17.7	5.0	8.2	3.1	64.1
	1985	11 066	...	19.3	17.5	5.0	8.2	3.2	64.4
	1990	26 610	...	18.5	16.5	5.3	8.2	3.2	64.9
	1995	48 148	...	9.7	7.6	5.1	8.9	3.4	72.8
	2000	43 487	...	11.9	9.2	2.2	9.1	7.0	69.8
	2005	71 516	...	6.1	4.2	8.8	10.1	4.7	70.3
	2010	147 530	...	1.9	0.8	5.5	14.3	3.6	74.7
	2011	188 756	...	1.6	0.7	4.9	14.8	3.3	75.4
	2012	220 702	...	1.5	0.7	4.8	15.0	3.0	75.7
	2013	264 871	...	1.3	0.6	4.4	14.8	2.7	76.7
	2014	292 481	...	1.4	0.6	6.2	14.6	3.0	74.9
	2015	262 857	...	1.7	0.8	8.9	14.5	3.7	71.3
	2016	267 976	...	1.7	0.8	7.1	14.6	3.8	72.8
	2017	293 068	...	1.8	0.8	5.1	15.3	3.6	74.3
Cyprus <sup>86</sup> (Euro)	1970	409	15.8	17.2	10.3	7.8	12.5	13.0	33.6
	1975	459	15.8	16.8	13.3	8.2	12.5	9.9	36.8
	1980	1 360	9.8	17.5	15.1	14.7	14.4	12.3	31.3
	1985	2 641	7.6	16.0	13.6	11.0	17.7	14.5	33.2
	1990	4 575	7.0	14.2	12.2	10.4	20.2	14.0	34.3
	1995	6 933	5.2	12.6	10.4	9.4	20.9	12.7	39.2
	2000	9 845	4.0	11.2	8.9	8.2	20.8	13.0	42.8
	2005	13 140	3.1	10.1	7.8	10.4	18.0	10.7	47.6
	2010	16 999	2.4	8.4	5.8	8.3	16.7	10.7	53.4
	2011	17 522	2.5	7.4	5.2	6.9	16.8	10.9	55.5
	2012	17 288	2.2	7.2	4.7	5.6	17.2	10.9	56.9
	2013	16 134	2.3	7.1	4.3	4.1	16.7	12.4	57.4
	2014	15 445	2.1	7.0	4.6	3.6	17.3	12.3	57.6
	2015	15 588	2.1	7.5	4.8	3.6	17.2	12.1	57.4
	2016	16 200	2.2	7.8	5.2	4.0	17.8	12.0	56.2
	2017	16 996	2.1	8.3	5.5	4.8	18.3	12.0	54.4

**Table 3. Gross Value Added by Kind of Economic Activity:  
Individual Countries or Areas**

Major area, region and country	Year	Gross Value Added (at current prices) Million	Percentage Distribution						
			Agriculture, hunting, forestry, fishing A-B	Mining, Manufacturing, Utilities C-E	Of which: Manufacturing D	Construction F	Wholesale, retail trade, restaurants and hotels G-H	Transport, storage and communication I	Other Activities J-P
D.P.R. of Korea..... (North Korean Won)	1970	12 663	28.3	40.3	26.7	8.1	...	...	23.2
	1975	20 768	28.3	40.3	26.7	8.1	...	...	23.2
	1980	25 389	28.3	40.3	26.7	8.1	...	...	23.2
	1985	30 446	28.3	40.3	26.7	8.1	...	...	23.2
	1990	31 904	27.4	45.9	31.8	8.6	...	...	18.0
	1995	10 329	27.6	35.3	22.5	6.7	...	...	30.3
	2000	22 807	30.4	30.2	17.7	6.9	...	...	32.5
	2005	1 801 516	25.0	33.2	19.0	9.6	...	...	32.2
	2010	1 405 645	20.8	40.2	21.9	8.0	...	...	31.0
	2011	1 513 249	23.1	39.7	21.9	7.9	...	...	29.4
	2012	1 594 932	23.4	39.4	21.9	7.8	...	...	29.4
	2013	1 638 599	22.4	39.8	22.1	7.8	...	...	30.0
	2014	1 717 742	21.8	38.7	21.3	8.2	...	...	31.3
	2015	1 751 307	21.6	37.2	20.4	9.0	...	...	32.2
2016	1 809 037	21.7	38.4	20.6	8.8	...	...	31.1	
2017	1 870 904	22.8	36.9	20.1	8.6	...	...	31.7	
Georgia <sup>87</sup> ..... (Lari)	1990	14 (t)	31.5	27.0	24.6	9.2	7.0	7.4	17.8
	1995	3 489	44.4	12.0	10.2	2.3	27.6	9.0	4.6
	2000	5 732	21.7	18.2	12.9	3.9	15.8	15.0	25.4
	2005	10 414	16.5	17.5	13.5	9.0	16.5	13.9	26.6
	2010	18 250	8.3	15.9	12.0	6.0	18.8	11.4	39.6
	2011	21 235	8.7	16.9	12.9	6.6	18.9	10.4	38.4
	2012	22 796	8.5	16.5	12.7	7.7	18.8	10.5	38.0
	2013	23 660	9.3	17.1	13.2	6.6	19.2	10.4	37.4
	2014	25 501	9.1	16.6	13.0	7.0	19.5	10.3	37.5
	2015	27 940	9.0	16.5	12.4	7.7	18.9	10.4	37.5
	2016	29 846	8.8	16.1	11.8	8.4	19.4	9.7	37.6
2017	32 988	7.9	16.4	12.2	9.6	19.7	10.0	36.4	
India <sup>88</sup> ..... (Indian Rupee)	1970	431 778	43.7	17.6	15.1	4.9	5.4	3.6	24.9
	1975	766 476	39.6	20.0	17.0	4.6	6.9	3.8	25.1
	1980	1 310 822	37.4	22.2	18.1	5.0	7.4	3.9	24.0
	1985	2 494 187	32.6	24.4	18.4	5.6	8.2	5.0	24.2
	1990	5 084 423	30.6	25.1	19.3	6.1	8.1	5.9	24.2
	1995	10 752 994	27.4	26.2	20.1	5.5	8.9	6.4	25.6
	2000	18 827 021	24.0	23.5	17.8	6.6	9.4	7.1	29.3
	2005	33 269 140	19.2	23.3	17.4	9.0	10.6	7.7	30.2
	2010	70 836 700	18.4	24.2	18.4	8.9	10.5	6.3	31.7
	2011	81 069 464	18.5	22.9	17.4	9.6	10.6	9.5	28.9
	2012	92 026 939	18.2	22.5	17.1	9.2	11.2	9.8	29.0
	2013	103 631 561	18.6	21.9	16.5	8.9	11.2	10.1	29.3
	2014	115 042 804	18.2	21.5	16.3	8.5	11.3	10.5	30.0
	2015	125 666 464	17.7	21.9	16.8	7.9	11.2	11.1	30.2
2016	138 415 919	17.9	21.9	16.8	7.4	11.3	11.0	30.5	
2017	151 823 710	17.1	21.7	16.7	7.4	11.6	11.2	31.1	
Indonesia <sup>89</sup> ..... (Rupiah)	1970	3 561 594	42.7	14.6	9.6	2.7	21.6	3.4	15.1
	1975	13 832 546	27.9	27.1	9.4	4.0	21.9	4.7	14.3
	1980	49 432 297	22.1	35.4	12.4	4.8	18.6	5.0	14.1
	1985	109 836 131	19.8	28.5	16.4	4.6	20.2	7.0	19.9
	1990	243 842 872	16.2	31.3	20.8	4.6	21.1	6.9	19.9
	1995	531 003 450	14.2	32.1	24.0	6.2	20.5	7.3	19.8
	2000	1 453 608 197	14.5	37.6	25.2	5.0	19.7	5.4	17.8
	2005	2 918 963 148	12.1	36.8	24.7	6.3	18.9	7.4	18.5
	2010	6 683 679 700	14.3	34.6	22.6	9.4	16.8	7.5	17.4
	2011	7 675 900 600	13.8	35.5	22.2	9.3	16.8	7.3	17.3
	2012	8 429 693 000	13.7	35.0	21.9	9.6	16.5	7.4	17.9
	2013	9 308 345 100	13.7	34.0	21.6	9.7	16.7	7.7	18.2
	2014	10 306 230 600	13.7	32.9	21.6	10.1	16.9	8.1	18.3
	2015	11 163 205 700	13.9	30.8	21.7	10.5	16.8	8.8	19.1
	2016	11 963 191 100	14.0	30.0	21.3	10.8	16.7	9.1	19.4
	2017	13 064 506 500	13.7	30.2	21.0	10.8	16.5	9.6	19.3
Iran (Islamic Republic of) <sup>90</sup> ..... (Iranian Rial)	1970	799 634	13.5	35.3	12.9	6.9	10.2	4.7	29.4
	1975	3 587 602	6.6	48.6	9.0	7.2	7.8	4.8	25.0
	1980	6 844 727	10.9	23.8	9.7	10.9	8.4	8.0	38.0
	1985	15 363 213	13.1	20.9	9.1	10.6	15.3	7.5	32.7
	1990	37 412 496	12.7	26.7	14.7	6.6	19.4	7.0	27.6
	1995	201 228 279	12.4	32.6	15.1	6.1	16.7	5.7	26.5
	2000	629 849 497	8.8	34.4	16.4	5.1	16.5	7.4	28.0
	2005	2 113 536 700	6.2	42.3	14.4	5.3	11.8	8.1	26.2

**Table 3. Gross Value Added by Kind of Economic Activity:  
Individual Countries or Areas**

Major area, region and country	Year	Gross Value Added (at current prices) Million	Percentage Distribution						
			Agriculture, hunting, forestry, fishing A-B	Mining, Manufacturing, Utilities C-E	Of which: Manufacturing D	Construction F	Wholesale, retail trade, restaurants and hotels G-H	Transport, storage and communication I	Other Activities J-P
	2010	5 128 777 600	6.4	36.3	12.6	7.1	11.4	10.0	28.8
	2011	6 526 754 100	5.3	39.6	12.0	7.4	12.2	9.1	26.5
	2012	7 473 329 700	7.5	33.6	14.2	9.0	12.9	9.6	27.4
	2013	10 030 536 300	9.7	35.0	13.6	7.5	12.8	9.2	25.8
	2014	11 437 957 200	9.9	32.5	13.8	7.4	13.0	9.9	27.3
	2015	11 341 177 500	10.6	27.0	12.5	6.1	13.2	10.8	32.3
	2016	12 985 166 000	9.8	29.2	12.0	5.1	13.0	10.3	32.6
	2017	15 127 029 600	9.6	30.3	12.1	5.0	12.8	10.0	32.1
Iraq <sup>91</sup> (Iraqi Dinar)	1970	5 534	16.2	41.6	9.7	3.4	8.2	5.9	24.6
	1975	18 946	7.6	57.2	6.6	8.7	5.1	4.5	16.9
	1980	73 466	4.7	65.4	4.5	7.9	5.1	4.2	12.8
	1985	71 918	13.9	33.1	9.5	9.1	12.4	5.0	26.6
	1990	112 606	18.9	23.1	8.4	6.9	14.2	8.6	28.3
	1995	10 394 631	12.3	65.5	1.0	0.5	5.8	9.1	6.8
	2000	50 359 239	4.6	84.1	0.9	0.5	3.6	4.7	2.4
	2005	73 911 130	6.9	59.7	1.3	3.6	5.7	8.0	16.2
	2010	163 104 664	5.1	49.1	2.3	6.3	7.6	5.8	26.0
	2011	218 617 383	4.5	57.4	2.8	4.7	6.5	4.7	22.2
	2012	255 727 353	4.1	54.2	2.7	6.0	7.7	5.6	22.4
	2013	274 745 766	4.7	50.1	2.3	7.4	7.5	6.6	23.7
	2014	267 350 517	4.9	48.0	1.9	7.1	7.8	7.3	24.9
	2015	201 237 741	4.1	36.1	2.1	10.3	10.6	10.3	28.6
	2016	205 679 504	3.8	34.9	2.0	9.3	9.6	11.0	31.3
	2017	227 711 064	3.3	43.8	2.3	6.8	8.9	10.3	27.0
Israel <sup>92</sup> (New Israeli Sheqel)	1970	2 175 (t)	5.8	27.1	23.5	9.4	9.6	12.3	35.8
	1975	8 869 (t)	5.5	23.9	20.2	9.6	10.2	10.7	40.1
	1980	117	5.2	21.6	17.0	7.4	10.9	9.9	44.9
	1985	29 957	4.3	24.9	21.6	3.8	11.7	11.0	44.4
	1990	107 906	2.9	23.3	20.9	5.7	9.3	11.5	47.3
	1995	265 644	2.0	20.4	18.1	7.6	9.3	10.0	50.6
	2000	482 436	1.4	20.6	18.8	5.4	10.9	14.2	47.6
	2005	570 237	1.8	19.4	17.1	4.7	10.5	13.1	50.5
	2010	779 391	1.7	18.3	16.1	5.3	9.9	12.0	52.7
	2011	836 298	1.8	17.3	15.7	5.8	11.2	11.8	52.2
	2012	890 134	1.4	17.4	15.9	5.9	11.1	11.9	52.3
	2013	947 125	1.4	16.9	14.6	6.1	11.3	11.8	52.5
	2014	990 108	1.3	16.7	14.2	6.1	11.3	12.2	52.5
	2015	1 046 327	1.3	16.5	14.5	5.9	11.1	13.0	52.1
	2016	1 099 579	1.3	15.9	14.0	6.0	11.1	13.5	52.1
	2017	1 147 473	1.3	15.6	13.8	6.1	11.2	12.9	52.9
Japan <sup>93</sup> (Yen)	1970	75 350 665	5.6	38.6	35.5	6.8	16.2	8.8	24.0
	1975	150 705 687	5.1	32.9	30.1	8.6	16.8	8.4	28.2
	1980	250 263 903	3.3	31.9	28.4	8.2	17.0	7.8	31.8
	1985	331 419 711	2.9	32.6	28.8	6.9	14.9	8.2	34.4
	1990	447 326 192	2.3	30.5	27.4	8.9	15.1	8.2	35.0
	1995	508 932 100	1.7	26.8	23.6	7.8	17.0	8.8	37.9
	2000	527 526 800	1.5	25.8	22.5	6.9	16.2	9.5	40.1
	2005	525 650 900	1.1	24.6	21.6	5.6	17.1	10.0	41.7
	2010	499 136 100	1.1	23.7	20.9	4.8	16.4	10.2	43.8
	2011	488 957 800	1.1	22.1	19.8	4.9	17.0	10.2	44.7
	2012	492 361 000	1.1	21.9	19.8	5.0	17.2	10.3	44.5
	2013	500 100 800	1.1	21.7	19.6	5.4	17.3	10.2	44.3
	2014	509 927 300	1.1	22.3	19.9	5.6	16.8	10.4	43.8
	2015	527 501 400	1.1	23.6	20.9	5.6	16.4	10.2	43.1
	2016	534 292 200	1.2	24.0	21.2	5.6	16.3	10.1	43.0
	2017	542 674 265	1.1	22.7	20.3	5.4	16.8	10.2	43.7
Jordan <sup>94</sup> (Jordanian Dinar)	1970	196	9.5	16.2	13.5	4.3	18.7	7.3	44.0
	1975	371	8.4	17.6	12.7	5.5	16.8	6.6	45.1
	1980	1 082	7.7	18.9	13.9	9.6	16.6	7.9	39.3
	1985	1 896	7.0	21.6	16.2	5.7	16.2	10.4	39.1
	1990	2 592	10.2	29.5	20.7	3.0	9.0	10.3	38.0
	1995	4 182	5.8	23.2	17.0	5.2	10.9	10.0	44.9
	2000	5 442	3.1	23.6	17.8	2.7	11.8	10.8	48.0
	2005	8 741	4.0	25.1	19.6	3.1	10.5	10.4	47.0
	2010	17 657	4.5	27.3	21.6	3.7	10.6	9.3	44.6
	2011	19 270	4.4	28.2	21.9	3.3	10.4	9.1	44.6
	2012	20 709	4.1	27.1	21.3	3.3	10.8	9.2	45.4
	2013	22 584	4.4	26.8	21.8	3.4	10.9	9.2	45.2
	2014	24 183	4.9	26.7	21.3	3.4	10.9	8.9	45.3

**Table 3. Gross Value Added by Kind of Economic Activity:  
Individual Countries or Areas**

Major area, region and country	Year	Gross Value Added (at current prices) Million	Percentage Distribution						
			Agriculture, hunting, forestry, fishing A-B	Mining, Manufacturing, Utilities C-E	Of which: Manufacturing D	Construction F	Wholesale, retail trade, restaurants and hotels G-H	Transport, storage and communication I	Other Activities J-P
	2015	25 485	5.4	26.6	20.6	3.3	10.5	8.8	45.4
	2016	26 387	5.5	26.0	20.2	3.3	10.4	8.9	45.9
	2017	27 439	5.8	26.0	20.2	3.2	10.2	9.0	45.8
Kazakhstan <sup>95</sup> (Tenge)	1990	103	31.8	13.7	7.0	10.6	8.0	8.8	27.2
	1995	972 178	12.9	23.9	12.3	6.3	18.8	11.1	27.0
	2000	2 450 879	8.6	34.6	17.5	5.5	13.8	12.2	25.3
	2005	7 288 444	6.6	31.0	12.5	8.2	13.3	12.3	28.6
	2010	21 115 891	4.7	34.0	11.7	8.0	14.3	11.5	27.6
	2011	25 741 875	5.5	33.8	12.2	7.1	15.8	10.2	27.6
	2012	28 528 091	4.7	32.8	12.0	6.7	17.2	10.9	27.8
	2013	32 896 602	4.9	30.4	11.6	6.5	17.4	11.2	29.6
	2014	36 651 572	4.7	29.5	11.2	6.4	18.3	11.3	29.8
	2015	38 783 914	5.0	26.2	10.8	6.3	19.1	11.8	31.6
	2016	44 337 586	4.8	27.7	12.0	6.2	19.0	10.9	31.3
	2017	48 783 819	4.7	28.2	11.9	5.9	18.5	10.8	31.9
Kuwait <sup>96</sup> (Kuwaiti Dinar)	1970	1 019	0.2	65.7	4.2	2.7	8.3	2.8	20.2
	1975	3 461	0.2	77.1	5.6	2.1	6.4	1.7	12.5
	1980	7 694	0.2	70.7	5.5	3.6	7.7	2.4	15.4
	1985	6 517	0.6	52.4	5.9	4.0	8.7	4.2	30.1
	1990	5 372	0.9	49.9	11.5	1.8	7.5	3.6	36.2
	1995	8 022	0.4	49.8	11.1	3.0	7.7	4.5	34.5
	2000	11 969	0.3	55.1	6.7	2.1	5.8	4.6	32.0
	2005	24 472	0.3	58.4	7.0	1.8	4.8	5.0	29.6
	2010	37 564	0.4	56.2	5.3	1.9	4.3	6.3	30.8
	2011	47 610	0.4	63.3	5.0	1.6	3.5	4.8	26.3
	2012	54 546	0.3	65.3	5.3	1.5	3.2	4.5	25.1
	2013	55 120	0.3	63.9	5.3	1.6	3.4	4.5	26.3
	2014	52 380	0.4	60.5	4.9	1.8	3.9	4.8	28.6
	2015	39 612	0.5	46.2	6.1	2.5	4.9	6.4	39.6
	2016	37 473	0.5	43.4	6.4	2.6	5.3	6.4	41.8
	2017	40 788	0.5	46.4	6.2	2.3	5.1	6.3	39.5
Kyrgyzstan <sup>97</sup> (Som)	1990	42	33.6	30.2	27.6	7.9	4.8	6.1	17.4
	1995	15 219	43.1	15.3	12.5	6.5	12.0	5.1	17.9
	2000	61 066	36.6	27.0	19.3	4.5	13.7	4.2	14.1
	2005	91 775	31.3	19.1	14.1	3.0	21.0	7.6	18.0
	2010	205 058	18.8	22.3	18.1	5.9	18.5	9.8	24.8
	2011	262 766	18.0	24.5	19.9	5.4	18.0	9.2	24.8
	2012	279 270	18.5	17.5	13.4	7.2	19.2	10.6	26.9
	2013	316 620	16.4	20.8	17.7	7.1	20.3	9.4	26.0
	2014	357 495	16.5	18.4	15.3	8.3	21.9	9.0	25.8
	2015	392 988	15.4	18.3	15.4	9.2	22.6	8.9	25.6
	2016	426 456	14.3	20.3	17.2	9.3	22.0	8.2	25.9
	2017	464 523	13.8	20.4	16.9	9.2	22.0	8.4	26.1
Lao People's DR <sup>98</sup> (Kip)	1970	174	41.6	9.4	3.9	5.1	14.5	6.1	23.3
	1975	734	41.6	9.4	3.9	5.1	14.5	6.1	23.3
	1980	5 517	41.3	9.7	3.9	4.9	14.5	6.2	23.3
	1985	88 954	39.1	12.9	4.0	3.4	15.0	6.5	23.1
	1990	609 669	46.7	6.6	4.2	6.3	13.1	3.9	23.5
	1995	1 398 552	42.8	8.4	6.1	7.3	15.0	4.1	22.4
	2000	13 640 398	33.6	19.9	8.7	4.2	15.3	3.9	23.0
	2005	28 319 851	29.1	22.2	9.9	4.0	17.6	4.5	22.6
	2010	56 400 820	23.6	26.6	11.6	4.4	16.8	4.0	24.7
	2011	65 994 926	22.1	28.4	11.4	5.0	16.5	3.9	24.1
	2012	74 377 149	20.4	29.9	9.9	5.7	16.4	3.3	24.3
	2013	85 279 024	19.7	27.8	9.3	5.7	16.7	3.3	26.8
	2014	96 994 873	19.7	26.1	9.3	5.6	16.7	3.3	28.7
	2015	104 882 409	19.7	24.7	9.2	6.3	17.0	3.4	29.0
	2016	114 368 910	19.5	26.2	8.8	6.3	16.1	3.4	28.5
	2017	124 759 761	18.3	28.0	8.4	6.8	15.9	3.3	27.7
Lebanon <sup>99</sup> (Lebanese Pound)	1970	6 285	3.9	19.1	9.9	3.4	11.2	12.3	50.1
	1975	9 667	3.9	19.9	9.9	3.1	11.4	11.3	50.3
	1980	18 706	4.0	19.3	8.1	2.7	10.8	5.6	57.7
	1985	37 499	3.7	20.6	8.7	2.9	10.6	5.5	56.7
	1990	2 058 873	3.7	20.6	8.7	2.9	10.6	5.5	56.7
	1995	17 227 038	5.7	23.6	8.8	8.8	12.4	4.5	45.1
	2000	24 397 974	4.7	21.7	7.4	4.1	11.4	5.2	52.8
	2005	28 987 465	4.0	12.4	8.2	4.3	15.8	6.6	57.0
	2010	52 051 587	4.3	11.4	8.5	4.3	20.4	6.8	52.8

**Table 3. Gross Value Added by Kind of Economic Activity:  
Individual Countries or Areas**

Major area, region and country	Year	Gross Value Added (at current prices) Million	Percentage Distribution						
			Agriculture, hunting, forestry, fishing A-B	Mining, Manufacturing, Utilities C-E	Of which: Manufacturing D	Construction F	Wholesale, retail trade, restaurants and hotels G-H	Transport, storage and communication I	Other Activities J-P
	2011	55 509 079	4.1	11.3	8.2	4.8	20.2	6.2	53.3
	2012	61 513 117	4.0	11.2	8.0	5.7	18.9	6.0	54.2
	2013	65 386 220	4.2	11.5	8.3	6.4	18.3	6.3	53.3
	2014	68 562 930	4.3	11.5	8.2	5.8	18.2	6.3	54.0
	2015	70 050 359	3.7	11.8	8.9	4.7	18.1	6.7	55.0
	2016	71 908 054	3.1	12.2	9.3	4.5	17.1	6.4	56.8
	2017	75 173 330	3.1	11.9	9.2	3.8	17.3	6.3	57.6
Malaysia <sup>100</sup> (Malaysian Ringgit)	1970	11 422	29.8	24.4	15.2	3.9	12.4	5.4	24.1
	1975	22 332	30.7	31.8	18.7	4.3	9.5	4.5	19.2
	1980	53 308	23.0	37.2	21.9	4.6	9.9	4.9	20.4
	1985	77 470	20.3	35.5	19.7	3.7	10.8	6.1	23.7
	1990	120 995	15.0	37.7	23.8	3.8	13.4	5.8	24.3
	1995	227 442	12.7	34.5	25.8	6.0	15.0	6.6	25.2
	2000	367 881	8.3	43.0	29.9	3.8	13.0	6.8	25.1
	2005	537 206	8.4	43.9	27.9	3.0	13.9	6.8	24.0
	2010	813 764	10.2	37.4	23.7	3.5	16.5	8.4	24.0
	2011	903 021	11.6	36.8	23.5	3.4	16.7	8.2	23.3
	2012	964 064	9.9	36.5	23.3	3.9	16.7	8.3	24.7
	2013	1 007 851	9.2	36.1	23.1	4.2	17.3	8.5	24.6
	2014	1 094 497	9.0	35.9	23.1	4.4	18.1	8.6	24.1
	2015	1 143 815	8.6	34.8	23.0	4.7	19.0	8.9	24.0
	2016	1 214 491	8.8	33.9	22.5	4.9	19.4	9.1	24.0
	2017	1 334 100	8.9	34.4	22.6	4.9	19.5	9.0	23.3
Maldives <sup>101</sup> (Rufiyaa)	1970	163	22.8	4.7	3.7	3.3	26.2	15.3	27.6
	1975	253	21.3	5.0	3.9	3.9	25.9	15.6	28.4
	1980	576	17.8	5.8	4.5	5.7	22.9	16.7	31.1
	1985	1 159	10.7	5.0	3.9	3.2	33.6	2.7	44.8
	1990	2 570	9.0	5.1	4.0	3.5	34.5	6.9	41.1
	1995	5 900	7.5	5.7	4.7	4.1	38.4	8.6	35.8
	2000	9 447	6.0	6.9	4.9	4.5	36.6	11.7	34.3
	2005	13 258	8.7	7.6	5.3	5.6	27.3	14.6	36.2
	2010	30 730	6.1	4.5	2.5	5.7	35.3	15.1	33.5
	2011	36 672	5.9	4.8	2.9	6.4	35.7	13.9	33.4
	2012	40 114	5.7	4.8	2.9	6.0	36.2	14.2	33.0
	2013	45 088	6.1	4.2	2.4	4.9	38.5	14.3	32.1
	2014	50 683	6.0	4.0	2.2	5.5	38.9	14.1	31.6
	2015	55 934	6.3	4.0	2.2	8.1	35.4	14.5	31.7
	2016	58 922	6.5	4.3	2.4	9.4	32.8	14.2	32.9
	2017	64 254	6.6	4.6	2.5	10.4	33.0	13.5	32.0
Mongolia <sup>102</sup> (Tugrik)	1970	7 498	10.7	23.7	11.9	6.9	28.1	13.9	16.8
	1975	9 836	10.7	23.7	11.9	6.9	28.1	13.9	16.8
	1980	13 291	10.9	23.9	12.0	7.0	27.8	13.7	16.6
	1985	19 352	9.9	25.1	12.6	7.4	27.4	13.7	16.5
	1990	21 434	10.6	29.6	14.9	6.5	27.8	12.4	13.1
	1995	791 454	28.5	30.0	18.2	3.8	19.5	5.2	13.0
	2000	1 283 874	24.9	21.6	7.9	5.0	16.6	10.4	21.6
	2005	3 213 971	17.8	31.5	6.7	5.9	12.9	11.5	20.4
	2010	8 758 233	13.1	34.1	7.6	2.9	14.3	10.7	25.0
	2011	11 517 442	11.8	32.3	8.1	3.5	18.0	9.5	24.9
	2012	14 834 012	12.7	29.0	8.4	5.6	16.3	8.6	27.8
	2013	16 995 663	15.1	28.7	9.8	5.8	14.5	7.4	28.5
	2014	20 151 714	14.7	29.8	9.7	4.9	13.6	7.9	29.0
	2015	21 264 691	14.5	29.2	8.3	4.6	13.6	8.0	30.1
	2016	21 952 133	12.7	32.6	8.0	4.3	13.2	7.9	29.3
	2017	24 627 275	11.9	36.1	9.5	3.9	13.6	7.5	27.1
Myanmar <sup>103</sup> (Kyat)	1970	12 605	41.5	11.6	10.2	1.7	25.9	5.4	13.9
	1975	23 478	47.1	9.8	9.0	0.9	29.2	3.2	9.8
	1980	38 611	46.5	11.0	9.5	1.7	26.2	3.5	11.1
	1985	55 992	48.2	11.4	9.9	1.7	23.9	4.0	10.9
	1990	151 946	57.3	8.7	7.8	1.8	22.7	2.7	6.8
	1995	604 743	60.0	7.7	6.9	2.2	23.2	3.1	3.8
	2000	2 552 733	57.2	7.9	7.2	1.8	24.0	6.0	3.0
	2005	12 286 765	46.7	13.8	12.8	3.8	21.7	11.5	2.6
	2010	39 776 765	36.9	21.8	19.9	4.6	20.0	12.4	4.3
	2011	46 307 888	32.5	26.6	19.7	4.7	19.3	12.8	4.2
	2012	51 259 260	30.6	27.5	20.1	4.9	19.0	13.1	4.9
	2013	58 011 626	29.5	27.1	19.9	5.3	19.2	13.5	5.4
	2014	65 261 890	27.8	28.7	19.9	5.8	18.7	13.3	5.7

**Table 3. Gross Value Added by Kind of Economic Activity:  
Individual Countries or Areas**

Major area, region and country	Year	Gross Value Added (at current prices) Million	Percentage Distribution							
			Agriculture, hunting, forestry, fishing A-B	Mining, Manufacturing, Utilities C-E	Of which: Manufacturing D	Construction F	Wholesale, retail trade, restaurants and hotels G-H	Transport, storage and communication I	Other Activities J-P	
Nepal <sup>104</sup> (Nepalese Rupee)	2015	72 714 021	26.8	28.3	20.8	6.1	18.9	13.4	6.4	
	2016	79 722 890	25.5	28.6	22.8	6.4	19.7	13.3	6.5	
	2017	91 282 592	23.7	29.7	23.6	6.5	20.6	13.0	6.5	
	1970	9 990	70.2	4.3	3.9	4.2	4.7	2.8	13.8	
	1975	16 650	70.8	4.7	4.3	2.3	5.7	3.9	12.7	
	1980	22 654	61.5	4.9	4.5	4.5	6.9	6.4	15.8	
	1985	47 864	49.0	6.5	5.7	5.1	16.8	5.3	17.4	
	1990	107 470	48.4	6.9	6.0	5.4	17.2	5.0	17.1	
	1995	226 567	38.9	11.1	9.3	6.6	18.9	5.8	18.7	
	2000	396 310	37.7	11.2	9.2	6.1	19.0	7.0	19.0	
	2005	566 578	35.2	10.7	7.9	6.5	15.7	9.1	23.0	
	2010	1 118 570	35.4	8.2	6.3	6.9	16.0	8.5	25.0	
	2011	1 290 141	37.1	8.0	6.2	6.9	15.5	8.2	24.3	
	2012	1 437 474	35.2	8.1	6.3	6.9	15.5	8.5	25.7	
	2013	1 580 427	33.8	8.3	6.3	6.9	16.4	8.9	25.7	
	2014	1 822 173	32.6	8.0	6.2	6.9	16.8	8.5	27.1	
	2015	1 971 705	31.7	7.8	6.0	7.1	16.7	8.4	28.3	
	2016	2 071 918	31.6	7.3	5.7	6.8	16.1	8.1	30.0	
	2017	2 392 622	29.4	7.5	5.7	7.2	15.5	8.1	32.4	
Oman <sup>105</sup> (Rial Omani)	1970	115	15.6	55.1	0.4	12.9	1.7	0.5	14.2	
	1975	803	2.7	54.4	0.6	12.4	5.8	2.2	22.5	
	1980	2 249	2.7	61.6	0.6	8.4	5.5	2.2	19.7	
	1985	3 657	2.3	53.2	2.2	10.1	7.5	3.0	23.9	
	1990	4 497	2.7	53.1	2.9	3.8	7.4	3.4	29.6	
	1995	5 260	2.9	45.4	4.7	4.3	9.4	4.7	33.3	
	2000	7 605	2.2	56.3	5.6	2.1	8.2	4.8	26.5	
	2005	12 221	1.6	58.4	8.4	3.7	7.9	5.3	23.0	
	2010	23 050	1.4	57.0	10.3	5.7	8.1	5.2	22.7	
	2011	28 030	1.2	61.6	10.6	5.2	7.1	4.4	20.6	
	2012	31 485	1.1	60.5	10.0	5.5	6.9	4.4	21.6	
	2013	32 299	1.2	57.8	10.0	5.6	7.3	4.7	23.4	
	2014	33 128	1.2	54.6	9.2	5.7	7.5	4.5	26.5	
	2015	27 997	1.9	43.6	10.0	7.4	9.0	5.7	32.5	
	2016	26 284	2.2	37.4	9.5	8.7	9.4	5.8	36.6	
	2017	28 149	2.2	40.4	9.9	7.5	8.8	5.8	35.3	
	Pakistan <sup>106</sup> (Pakistan Rupee)	1970	58 024	39.7	14.0	10.9	2.9	18.9	7.3	17.2
		1975	138 921	34.8	14.3	10.4	3.3	20.3	7.7	19.6
		1980	280 902	31.9	16.6	10.8	3.9	20.3	7.9	19.4
1985		574 171	30.5	14.0	10.7	2.8	19.9	9.6	23.3	
1990		1 013 329	28.1	16.6	11.9	2.9	21.5	8.6	22.2	
1995		2 243 829	28.1	15.4	11.0	2.5	20.7	11.0	22.3	
2000		3 853 677	29.2	15.6	10.5	2.3	19.5	11.6	21.8	
2005		6 538 398	24.5	18.8	13.5	2.4	20.2	13.0	21.1	
2010		14 248 547	24.3	18.5	13.6	2.1	19.8	13.5	21.9	
2011		17 647 549	26.0	19.4	14.3	1.8	20.2	11.5	21.1	
2012		19 361 512	24.5	20.1	14.5	2.0	20.7	10.4	22.3	
2013		21 503 341	24.8	19.1	14.1	2.0	20.3	11.3	22.5	
2014		24 028 899	24.9	19.0	14.2	2.0	20.5	10.8	22.8	
2015		26 089 689	25.1	18.0	13.5	2.1	19.3	12.4	23.1	
2016		27 429 293	24.6	17.2	12.8	2.2	18.6	13.5	24.0	
2017		29 895 961	24.7	16.8	12.7	2.3	18.7	13.2	24.4	
Philippines <sup>107</sup> (Philippine Peso)		1970	43 255	26.0	30.5	27.0	4.4	12.0	3.6	23.6
		1975	118 689	26.6	31.0	27.7	7.3	12.0	3.9	19.2
		1980	271 463	21.8	31.9	27.4	9.9	13.9	4.8	17.7
	1985	639 281	21.2	32.6	26.7	5.4	16.5	5.7	18.6	
	1990	1 195 747	19.0	31.0	26.6	6.5	16.7	5.1	21.8	
	1995	2 111 809	18.8	29.0	24.7	6.0	16.3	4.8	25.0	
	2000	3 578 929	14.0	28.8	24.5	5.7	17.5	6.1	27.9	
	2005	5 675 240	12.7	29.1	24.1	4.7	18.0	7.8	27.7	
	2010	8 999 833	12.3	26.5	21.5	6.1	19.0	6.5	29.6	
	2011	9 704 222	12.7	26.0	21.1	5.4	19.1	6.5	30.3	
	2012	10 556 384	11.8	25.3	20.6	6.0	19.4	6.4	31.0	
	2013	11 533 264	11.3	24.9	20.4	6.3	19.6	6.3	31.7	
	2014	12 628 836	11.3	25.0	20.6	6.4	19.5	6.2	31.6	
	2015	13 316 453	10.3	24.1	20.0	6.8	19.9	6.4	32.5	
	2016	14 477 755	9.7	23.6	19.7	7.1	20.1	6.3	33.2	
	2017	15 804 702	9.7	23.4	19.5	7.1	20.3	6.1	33.5	

**Table 3. Gross Value Added by Kind of Economic Activity:  
Individual Countries or Areas**

Major area, region and country	Year	Gross Value Added (at current prices) Million	Percentage Distribution						
			Agriculture, hunting, forestry, fishing A-B	Mining, Manufacturing, Utilities C-E	Of which: Manufacturing D	Construction F	Wholesale, retail trade, restaurants and hotels G-H	Transport, storage and communication I	Other Activities J-P
Qatar <sup>108</sup> (Qatari Rial)	1970	2 582	0.7	68.8	3.1	8.7	5.1	1.7	15.0
	1975	9 778	0.7	71.6	2.6	7.9	3.9	1.6	14.3
	1980	28 662	0.5	70.6	3.3	5.5	4.6	1.4	17.5
	1985	22 141	1.0	51.8	8.0	6.0	5.4	2.0	33.8
	1990	26 477	0.8	52.4	13.0	4.3	5.7	2.6	34.3
	1995	29 430	1.0	46.3	8.5	6.7	8.0	3.7	34.3
	2000	64 590	0.4	66.6	5.4	3.6	5.9	3.1	20.4
	2005	161 098	0.1	69.1	9.9	5.5	4.6	3.4	17.3
	2010	458 492	0.1	61.5	8.9	6.0	7.0	4.0	21.4
	2011	622 110	0.1	67.3	9.3	4.6	5.8	3.4	18.8
	2012	693 989	0.1	67.5	10.3	4.5	5.8	3.2	18.9
	2013	739 186	0.1	64.9	10.0	5.3	6.5	3.1	20.1
	2014	771 120	0.1	61.4	9.9	6.5	7.0	3.3	21.7
	2015	621 988	0.2	47.1	9.3	9.3	9.6	4.3	29.6
2016	579 376	0.2	38.3	8.7	11.4	10.8	4.8	34.5	
2017	637 068	0.2	40.8	8.9	11.9	9.9	4.5	32.7	
Republic of Korea <sup>109</sup> (Won)	1970	2 549 700	28.9	21.8	18.8	5.0	15.9	7.1	21.3
	1975	9 530 000	26.9	24.6	21.9	4.5	18.7	6.6	18.8
	1980	35 086 400	15.9	27.8	24.3	7.6	14.7	8.5	25.4
	1985	78 235 200	13.0	30.8	26.6	6.5	14.9	8.0	26.9
	1990	178 400 800	8.4	30.2	27.3	9.5	14.2	7.6	30.1
	1995	388 732 000	5.9	30.6	27.8	9.0	12.5	7.7	34.4
	2000	570 222 400	4.4	32.1	29.0	6.0	12.6	8.8	36.1
	2005	830 043 500	3.1	31.1	28.3	6.4	11.0	9.0	39.4
	2010	1 145 124 300	2.5	33.1	30.7	5.1	11.4	7.9	40.0
	2011	1 209 956 400	2.5	33.5	31.4	4.8	11.6	7.4	40.1
	2012	1 251 455 300	2.5	33.3	31.0	4.8	11.7	7.4	40.4
	2013	1 303 238 200	2.3	33.5	31.0	4.9	11.5	7.5	40.3
	2014	1 354 855 200	2.3	33.1	30.2	5.0	11.2	7.6	40.8
	2015	1 423 646 800	2.3	33.1	29.8	5.2	11.0	7.8	40.6
2016	1 490 862 000	2.1	33.0	29.5	5.7	11.0	7.8	40.4	
2017	1 569 041 500	2.2	33.6	30.4	5.9	10.7	7.3	40.2	
Saudi Arabia <sup>110</sup> (Saudi Riyal)	1970	23 978	4.3	55.4	8.3	3.5	4.6	4.5	27.8
	1975	164 618	0.9	65.5	5.0	6.3	3.2	1.6	22.5
	1980	549 727	1.0	63.7	4.1	7.5	4.0	2.5	21.4
	1985	378 650	3.6	32.4	7.9	8.8	8.2	5.0	42.0
	1990	442 101	5.7	42.5	8.5	6.5	6.4	4.5	34.4
	1995	539 848	5.9	42.1	9.5	6.8	6.6	4.6	34.1
	2000	714 365	4.9	48.0	9.6	5.8	6.7	4.1	30.4
	2005	1 237 396	3.2	57.1	9.5	4.7	6.2	3.5	25.3
	2010	1 985 704	2.6	53.7	11.0	4.6	8.8	5.1	25.2
	2011	2 519 937	2.2	59.4	10.0	4.2	7.9	4.6	21.8
	2012	2 759 083	2.1	58.4	9.8	4.3	7.9	4.5	22.8
	2013	2 799 968	2.2	55.1	9.9	4.8	8.6	4.8	24.6
	2014	2 834 436	2.2	51.8	10.8	5.4	9.4	5.1	26.0
	2015	2 449 589	2.6	38.7	12.7	6.7	11.4	6.3	34.3
2016	2 415 126	2.7	36.6	12.9	6.6	11.4	6.6	36.0	
2017	2 560 839	2.5	39.0	12.8	6.0	10.7	6.4	35.2	
Singapore <sup>111</sup> (Singapore Dollar)	1970	5 554	2.7	21.5	18.5	6.9	27.8	11.4	29.6
	1975	13 240	2.2	24.4	22.2	7.9	24.8	11.6	29.0
	1980	24 904	1.6	30.0	27.5	6.2	21.0	14.4	26.8
	1985	39 286	1.0	23.2	20.9	10.3	15.4	14.2	35.9
	1990	67 240	0.3	27.5	25.6	4.8	16.4	14.0	36.9
	1995	116 181	0.2	27.4	25.7	6.3	16.1	13.5	36.5
	2000	153 980	0.1	29.5	27.7	5.3	15.9	13.7	35.5
	2005	202 578	0.1	29.4	27.8	3.0	19.1	14.1	34.3
	2010	304 428	0.0	23.0	21.4	4.7	21.1	12.0	39.2
	2011	327 145	0.0	21.7	20.1	4.5	22.8	10.6	40.4
	2012	342 103	0.0	21.4	19.8	4.8	21.8	10.9	41.2
	2013	358 793	0.0	19.8	18.3	4.8	21.2	11.0	43.2
	2014	373 003	0.0	20.3	18.8	5.2	19.3	11.5	43.8
	2015	393 817	0.0	20.5	19.1	5.2	18.4	11.6	44.2
2016	401 421	0.0	20.2	18.8	5.1	19.1	11.1	44.5	
2017	418 992	0.0	20.5	19.2	4.3	19.7	11.4	44.0	
Sri Lanka <sup>112</sup> (Sri Lanka Rupee)	1970	12 425	31.2	19.8	18.3	5.2	11.0	10.6	22.3
	1975	24 033	24.0	33.2	30.7	4.0	11.7	9.9	17.1
	1980	58 571	23.3	26.7	23.5	8.5	11.2	11.9	18.4
	1985	132 118	22.2	24.8	22.0	6.9	12.7	13.2	20.1



**Table 3. Gross Value Added by Kind of Economic Activity:  
Individual Countries or Areas**

Major area, region and country	Year	Gross Value Added (at current prices) Million	Percentage Distribution						
			Agriculture, hunting, forestry, fishing A-B	Mining, Manufacturing, Utilities C-E	Of which: Manufacturing D	Construction F	Wholesale, retail trade, restaurants and hotels G-H	Transport, storage and communication I	Other Activities J-P
	1990	267 453	20.7	26.9	22.8	6.2	13.1	11.6	21.6
	1995	569 804	16.6	26.3	22.5	6.4	14.5	11.0	25.1
	2000	1 080 956	14.2	27.4	23.8	6.0	16.1	12.3	24.0
	2005	2 493 591	8.8	25.7	22.0	5.4	16.4	11.3	32.4
	2010	5 758 102	9.5	23.8	20.1	5.8	13.8	12.1	35.0
	2011	6 639 103	9.6	23.6	20.0	6.8	14.4	12.4	33.1
	2012	8 139 569	8.0	24.7	20.9	7.6	13.9	13.6	32.2
	2013	8 939 255	8.2	23.3	19.3	8.0	13.5	13.7	33.3
	2014	9 657 195	8.6	21.9	18.2	8.4	13.3	14.0	33.7
	2015	10 154 841	8.8	21.1	17.5	8.2	13.4	13.6	34.8
	2016	10 910 257	8.2	21.2	17.2	8.6	13.3	13.9	34.8
	2017	12 078 892	8.5	21.5	17.6	8.6	13.3	13.1	34.9
State of Palestine <sup>113</sup> (US Dollar)	1970	167	13.2	20.5	17.2	10.1	14.5	3.7	37.9
	1975	546	13.2	20.5	17.2	10.1	14.5	3.7	37.9
	1980	1 013	13.2	20.5	17.2	10.1	14.5	3.7	37.9
	1985	949	13.2	20.6	17.3	10.1	14.5	3.7	37.9
	1990	1 834	13.1	20.8	17.5	10.1	14.6	3.7	37.7
	1995	3 072	12.6	21.9	18.7	9.6	14.3	3.4	38.1
	2000	3 860	10.8	15.9	11.7	8.1	13.8	5.3	46.1
	2005	4 341	5.8	19.3	14.0	6.6	13.2	6.2	48.9
	2010	7 729	6.4	18.7	15.3	4.7	20.6	8.8	40.8
	2011	9 303	6.7	17.1	13.8	5.6	21.6	8.3	40.6
	2012	10 167	5.2	18.3	15.7	6.0	22.2	8.3	40.1
	2013	10 952	4.7	17.9	14.6	5.1	21.2	8.8	42.3
	2014	11 189	4.4	16.0	13.6	6.7	22.9	6.3	43.7
	2015	10 961	4.1	15.1	12.3	6.7	23.4	6.7	43.9
	2016	11 556	3.7	15.4	12.8	7.3	22.5	6.9	44.2
	2017	12 437	3.4	15.3	12.6	7.5	24.0	6.5	43.3
Syrian Arab Republic <sup>114</sup> (Syrian Pound)	1970	6 848	20.2	22.8	19.2	2.9	20.4	10.7	23.0
	1975	20 711	17.9	20.1	7.4	4.6	22.2	11.6	23.5
	1980	51 270	20.2	16.3	3.6	7.0	24.8	6.9	24.8
	1985	83 224	21.0	15.0	7.7	6.8	22.2	9.8	25.0
	1990	268 328	28.3	20.4	5.5	3.8	22.7	9.5	15.4
	1995	570 975	28.2	13.8	6.2	4.3	26.0	11.6	16.0
	2000	904 623	24.7	30.1	1.5	3.2	14.9	12.6	14.5
	2005	1 506 437	20.3	27.3	2.5	3.8	20.2	10.7	17.6
	2010	2 791 775	19.7	27.0	4.8	3.7	22.4	9.6	17.6
	2011	3 252 721	20.4	27.4	4.6	3.3	22.3	9.4	17.2
	2012	3 024 840	21.0	26.2	4.7	3.3	22.7	9.5	17.3
	2013	2 937 561	20.4	26.9	4.7	3.5	22.4	9.5	17.4
	2014	3 562 623	20.6	26.8	4.7	3.4	22.5	9.5	17.3
	2015	4 524 910	20.7	26.6	4.7	3.4	22.5	9.5	17.3
	2016	5 696 998	20.5	26.8	4.7	3.4	22.5	9.5	17.3
	2017	7 479 489	20.6	26.8	4.7	3.4	22.5	9.5	17.3
Tajikistan <sup>115</sup> (Somoni)	1990	75 (t)	26.9	34.6	34.6	6.6	4.6	6.4	20.9
	1995	75	31.6	46.6	46.6	1.8	4.3	4.0	11.7
	2000	1 642	27.3	36.1	36.1	2.3	11.8	5.2	17.3
	2005	6 428	23.8	25.6	25.6	5.1	18.5	8.3	18.7
	2010	22 151	21.8	16.4	16.4	11.4	22.6	12.5	15.3
	2011	26 685	26.9	16.4	16.4	8.9	14.8	16.3	16.7
	2012	32 145	26.2	15.4	15.4	9.4	15.7	17.2	16.1
	2013	35 873	23.1	14.2	14.2	11.7	16.2	17.2	17.5
	2014	39 851	26.8	13.8	13.8	11.7	16.1	16.4	15.2
	2015	42 973	24.7	15.0	15.0	12.5	16.7	14.0	17.1
	2016	48 955	22.7	16.9	16.9	13.4	17.1	14.1	15.8
	2017	54 491	23.6	19.1	19.1	10.5	15.7	12.5	18.6
Thailand <sup>116</sup> (Baht)	1970	153 659	25.9	20.0	15.9	5.3	23.3	6.2	19.2
	1975	316 230	26.9	22.0	18.7	3.8	23.8	5.5	18.0
	1980	686 539	23.2	24.2	21.5	4.4	22.8	5.3	20.0
	1985	1 094 861	15.8	26.7	21.9	5.1	23.9	7.4	21.0
	1990	2 264 037	10.0	31.1	27.3	6.0	23.4	6.9	22.5
	1995	4 217 609	9.1	30.3	26.5	7.3	21.6	7.0	24.8
	2000	5 069 823	8.5	33.8	28.6	3.0	21.1	8.2	25.4
	2005	7 614 409	9.2	35.7	29.8	3.0	17.9	7.7	26.6
	2010	10 808 151	10.5	37.2	31.1	2.8	17.4	7.1	25.0
	2011	11 306 894	11.6	35.4	29.1	2.7	17.5	7.0	25.9
	2012	12 357 338	11.5	34.7	28.1	2.8	17.7	6.9	26.4
	2013	12 915 162	11.3	34.3	27.7	2.7	17.6	6.9	27.2
	2014	13 230 301	10.1	34.3	27.7	2.5	18.0	7.0	28.0

**Table 3. Gross Value Added by Kind of Economic Activity:  
Individual Countries or Areas**

Major area, region and country	Year	Gross Value Added (at current prices) Million	Percentage Distribution						
			Agriculture, hunting, forestry, fishing A-B	Mining, Manufacturing, Utilities C-E	Of which: Manufacturing D	Construction F	Wholesale, retail trade, restaurants and hotels G-H	Transport, storage and communication I	Other Activities J-P
	2015	13 747 007	9.0	33.5	27.5	2.8	19.2	7.3	28.3
	2016	14 533 475	8.5	33.0	27.4	2.8	20.2	7.3	28.2
	2017	15 452 882	8.7	32.5	27.1	2.6	21.0	7.5	27.9
Timor-Leste <sup>117</sup> (US Dollar)	1990	208	20.7	33.1	2.1	14.6	6.9	6.1	18.6
	1995	450	20.6	33.3	2.2	14.5	6.8	6.6	18.2
	2000	431	24.2	21.6	2.2	10.1	16.2	0.8	27.1
	2005	1 795	7.4	75.6	0.6	0.5	5.7	1.4	9.3
	2010	3 982	5.7	77.3	0.2	1.8	4.9	1.1	9.2
	2011	5 673	4.1	81.4	0.2	2.2	3.9	1.0	7.4
	2012	6 720	4.4	81.6	0.1	2.0	3.6	0.9	7.5
	2013	5 661	5.2	74.9	0.2	4.7	4.1	0.8	10.3
	2014	4 038	7.4	64.2	0.3	5.7	6.2	0.5	16.0
	2015	3 058	9.1	48.8	0.5	9.0	9.5	1.2	22.5
	2016	2 508	11.4	33.3	0.7	11.8	12.8	1.7	29.0
	2017	2 933	9.3	48.8	0.5	8.8	9.5	1.1	22.5
Turkey <sup>118</sup> (New Turkish Lira)	1970	243 (t)	31.1	22.4	20.6	6.9	11.0	6.6	22.0
	1975	792 (t)	28.3	23.1	21.4	6.3	13.5	7.6	21.2
	1980	6 381 (t)	21.1	24.2	22.2	6.5	14.3	9.2	24.7
	1985	42	16.2	27.3	24.2	6.8	17.4	10.8	21.5
	1990	482	14.0	31.6	28.4	7.2	17.0	9.8	20.5
	1995	9 626	12.4	32.1	28.8	6.2	18.0	10.3	21.0
	2000	152 813	11.3	24.1	20.9	5.9	16.1	12.3	30.3
	2005	588 310	10.6	22.6	19.4	6.4	16.4	13.9	30.1
	2010	1 019 911	10.3	21.0	17.2	6.9	15.2	11.7	34.8
	2011	1 226 696	9.4	22.5	18.7	8.2	16.1	11.0	32.9
	2012	1 385 413	8.8	21.9	18.0	8.5	15.8	11.9	33.2
	2013	1 585 325	7.7	22.4	18.5	9.2	15.9	11.8	33.1
	2014	1 808 190	7.5	22.7	19.0	9.2	16.2	11.7	32.7
	2015	2 060 727	7.8	22.4	19.0	9.3	16.2	11.6	32.6
	2016	2 298 896	7.0	22.3	18.8	9.7	15.8	11.3	33.8
	2017	2 752 642	6.9	23.2	19.8	9.7	16.4	11.5	32.3
Turkmenistan <sup>119</sup> (Manat)	1990	3 100 (u)	32.3	25.4	25.0	3.6	8.7	11.9	18.1
	1995	125	16.9	59.2	58.1	6.1	4.3	5.0	8.6
	2000	5 130	22.9	35.0	33.0	6.8	3.5	6.6	25.1
	2005	17 600	18.8	31.1	29.4	6.5	5.1	7.9	30.6
	2010	63 471	11.5	49.9	47.0	10.0	3.4	5.1	20.1
	2011	82 072	9.0	55.7	52.5	11.2	2.8	4.3	16.9
	2012	98 731	8.6	56.3	53.0	11.3	2.8	4.3	16.7
	2013	110 089	8.6	53.6	50.5	10.8	3.2	4.9	19.0
	2014	122 213	8.4	51.3	48.3	10.3	3.5	5.4	21.1
	2015	123 455	9.4	48.1	45.4	9.7	3.8	5.9	23.0
	2016	124 736	8.8	51.0	48.1	10.3	3.5	5.4	21.0
	2017	130 750	8.9	50.1	47.2	10.1	3.6	5.5	21.7
United Arab Emirates (UAE Dirham)	1970	4 972	0.5	54.1	1.7	16.2	15.0	3.9	10.3
	1975	57 967	0.5	58.4	0.8	14.8	14.5	3.3	8.5
	1980	160 199	0.4	59.7	3.4	12.2	14.7	3.6	9.4
	1985	145 942	0.9	48.7	8.2	12.1	15.5	4.4	18.5
	1990	183 766	1.0	48.0	6.8	10.5	17.7	5.2	17.7
	1995	237 992	1.6	36.1	8.9	11.4	20.5	6.8	23.6
	2000	376 084	2.1	42.6	11.9	8.9	18.9	7.0	20.6
	2005	661 946	1.3	45.7	9.5	8.4	14.8	8.2	21.7
	2010	1 064 244	0.8	41.6	8.0	11.0	13.7	8.7	24.3
	2011	1 287 821	0.7	49.1	7.7	9.0	11.8	8.0	21.4
	2012	1 375 684	0.6	49.3	7.7	8.2	11.7	7.8	22.3
	2013	1 432 670	0.6	46.9	7.5	8.1	12.5	7.9	24.0
	2014	1 480 521	0.6	44.5	7.8	8.3	12.7	8.1	25.8
	2015	1 315 251	0.7	34.2	8.8	9.7	14.7	9.7	30.9
	2016	1 311 248	0.8	32.0	9.0	9.4	15.4	9.2	33.2
	2017	1 405 007	0.8	34.9	8.8	8.7	14.6	8.8	32.3
Uzbekistan <sup>120</sup> (Uzbekistan Sum)	1990	33	33.0	25.9	22.9	10.5	5.8	5.9	18.7
	1995	270 999	31.4	23.0	19.3	7.9	9.1	8.1	20.5
	2000	2 848 000	34.4	16.2	13.6	6.9	12.3	8.8	21.4
	2005	14 233 300	29.5	23.7	19.8	5.4	9.8	11.8	19.8
	2010	56 671 400	19.8	26.7	22.3	6.6	10.6	12.9	23.4
	2011	71 952 817	19.4	26.5	24.0	6.2	10.6	13.1	24.1
	2012	89 833 001	19.2	26.2	23.9	6.2	10.0	13.3	25.2
	2013	110 940 347	19.0	25.9	24.0	6.5	10.1	13.2	25.3
	2014	133 366 236	18.9	25.8	23.5	6.8	10.4	12.7	25.4

**Table 3. Gross Value Added by Kind of Economic Activity:  
Individual Countries or Areas**

Major area, region and country	Year	Gross Value Added (at current prices) Million	Percentage Distribution						
			Agriculture, hunting, forestry, fishing A-B	Mining, Manufacturing, Utilities C-E	Of which: Manufacturing D	Construction F	Wholesale, retail trade, restaurants and hotels G-H	Transport, storage and communication I	Other Activities J-P
	2015	156 731 013	18.3	25.7	23.4	7.3	10.3	12.2	26.2
	2016	177 561 836	18.2	25.6	23.0	7.4	10.6	11.9	26.4
	2017	219 250 739	19.7	27.2	24.8	6.9	10.1	11.2	24.9
Viet Nam <sup>121</sup> (Dong)	1970	3 056	38.8	18.3	14.5	3.0	11.5	2.3	26.0
	1975	4 291	38.8	18.3	14.5	3.0	11.6	2.3	26.0
	1980	8 700	38.8	18.3	14.5	3.0	11.5	2.3	26.0
	1985	153 086	39.0	18.5	14.8	2.9	11.1	2.3	26.2
	1990	46 440 041	35.1	17.2	11.0	3.5	15.4	3.2	25.7
	1995	254 394 052	24.5	19.9	13.4	6.2	17.9	3.7	27.8
	2000	483 310 727	22.5	29.1	16.9	4.9	15.7	3.7	24.1
	2005	914 003 000	19.3	32.3	18.8	5.8	15.4	4.2	23.0
	2010	1 887 082 497	21.0	29.7	14.8	7.0	13.3	4.3	24.6
	2011	2 461 442 236	22.1	30.1	15.1	6.3	13.7	4.1	23.7
	2012	2 922 370 227	21.3	31.3	14.8	6.0	14.3	4.0	23.1
	2013	3 221 886 592	20.0	31.2	14.8	5.7	14.7	3.9	24.4
	2014	3 542 101 547	19.7	31.2	14.7	5.7	15.1	3.9	24.3
	2015	3 772 552 309	18.9	30.9	15.2	6.0	15.4	3.8	24.9
	2016	4 050 629 544	18.1	30.1	15.9	6.2	15.9	3.8	25.8
	2017	4 505 601 442	17.0	30.7	17.0	6.4	16.2	3.7	26.0
Yemen..... (Yemeni Rial)	1990	138 991	22.6	20.7	7.4	2.5	11.7	14.0	28.5
	1995	582 759	17.3	23.7	11.2	3.6	15.7	11.4	28.3
	2000	1 726 601	12.2	38.1	5.3	4.0	15.6	11.0	19.2
	2005	3 593 369	9.6	39.3	5.8	4.5	17.6	11.0	17.9
	2010	6 717 393	12.1	33.2	8.5	5.4	19.6	11.1	18.5
	2011	6 586 340	14.1	36.1	7.8	3.8	15.4	10.6	20.1
	2012	6 785 596	15.0	32.1	8.6	3.9	16.1	11.2	21.7
	2013	7 361 668	15.0	32.4	8.2	4.1	15.5	10.7	22.5
	2014	7 025 873	14.0	32.5	8.4	3.5	15.5	11.4	23.1
	2015	5 621 141	17.6	15.9	10.5	4.4	19.1	13.9	29.1
	2016	5 222 801	18.6	16.2	11.0	4.6	20.1	15.0	25.6
	2017	5 894 788	16.7	21.5	10.0	4.2	18.2	13.4	25.9
<b>Europe</b>									
Albania <sup>122</sup> (Lek)	1970	11 729	36.9	33.9	16.8	10.2	9.1	1.9	8.1
	1975	13 513	36.9	33.9	16.8	10.2	9.1	1.9	8.1
	1980	15 579	37.5	34.4	17.1	10.4	8.4	1.8	7.5
	1985	16 908	38.7	33.2	16.5	9.9	8.7	1.9	7.7
	1990	17 062	39.6	38.3	19.0	9.1	6.2	1.3	5.5
	1995	230 955	54.3	12.2	6.3	14.3	9.0	2.1	8.2
	2000	442 127	27.8	9.1	4.9	12.8	21.3	6.4	22.6
	2005	703 494	21.5	11.1	5.1	17.5	15.8	8.8	25.3
	2010	1 077 485	20.7	13.8	6.3	14.9	14.6	8.5	27.5
	2011	1 131 121	21.0	13.5	6.5	14.6	14.4	8.6	27.8
	2012	1 154 747	21.7	13.3	5.3	13.1	14.6	8.5	28.9
	2013	1 177 698	22.4	14.6	5.8	11.8	14.5	6.8	29.8
	2014	1 217 842	22.9	14.8	6.1	9.9	14.7	6.6	31.1
	2015	1 259 726	22.5	14.6	6.5	10.1	14.3	6.9	31.5
	2016	1 293 975	22.7	13.9	6.5	10.2	14.6	7.0	31.6
	2017	1 356 827	21.7	14.6	6.8	9.6	14.9	7.0	32.2
Andorra <sup>123</sup> (Euro)	1970	35	0.5	6.6	4.4	11.7	40.6	3.7	36.9
	1975	80	0.5	6.6	4.4	11.7	40.6	3.7	36.9
	1980	203	0.5	6.6	4.4	11.7	40.5	3.7	36.9
	1985	374	0.5	6.6	4.4	11.7	40.5	3.7	37.0
	1990	666	0.5	6.6	4.4	11.8	40.5	3.7	37.0
	1995	939	0.5	6.7	4.5	12.1	40.3	3.5	36.9
	2000	1 402	0.5	5.3	4.0	10.3	27.0	4.5	52.3
	2005	2 393	0.4	5.0	3.8	12.3	27.6	5.4	49.3
	2010	2 332	0.5	5.1	4.0	9.5	26.3	5.9	52.6
	2011	2 253	0.6	5.1	4.0	8.5	26.2	6.2	53.4
	2012	2 220	0.7	5.0	3.7	7.2	25.5	5.9	55.7
	2013	2 227	0.6	5.1	3.6	6.2	24.4	5.8	57.8
	2014	2 271	0.6	5.2	3.5	5.8	23.6	5.9	59.0
	2015	2 228	0.5	5.2	3.7	5.9	24.8	6.4	57.2
	2016	2 267	0.6	5.3	3.7	6.0	25.0	6.7	56.4
	2017	2 335	0.6	5.3	3.6	6.1	25.4	6.6	56.1

**Table 3. Gross Value Added by Kind of Economic Activity:  
Individual Countries or Areas**

Major area, region and country	Year	Gross Value Added (at current prices) Million	Percentage Distribution						
			Agriculture, hunting, forestry, fishing A-B	Mining, Manufacturing, Utilities C-E	Of which: Manufacturing D	Construction F	Wholesale, retail trade, restaurants and hotels G-H	Transport, storage and communication I	Other Activities J-P
Austria <sup>124</sup> (Euro)	1970	27 331	7.4	34.6	30.4	8.8	15.7	8.7	24.8
	1975	44 867	5.8	32.0	27.4	10.1	15.4	8.3	28.3
	1980	68 616	4.9	28.7	23.8	8.3	17.6	9.2	31.3
	1985	92 031	3.6	27.5	22.7	7.0	17.1	9.0	35.9
	1990	122 159	3.5	26.2	22.0	7.1	17.5	9.2	36.5
	1995	158 821	2.4	24.1	19.9	8.0	16.9	8.9	39.8
	2000	190 625	1.8	24.2	20.4	7.5	17.0	9.0	40.4
	2005	225 888	1.4	23.4	19.6	7.0	17.1	9.3	41.8
	2010	263 633	1.4	22.2	18.5	6.5	17.9	8.8	43.3
	2011	276 404	1.6	22.2	18.6	6.3	18.0	8.9	43.1
	2012	283 548	1.5	22.4	18.8	6.4	17.8	8.8	43.1
	2013	288 624	1.4	22.2	18.5	6.4	17.3	9.0	43.7
	2014	297 230	1.3	22.1	18.6	6.4	17.4	9.1	43.7
	2015	307 027	1.3	22.0	18.7	6.2	17.3	9.2	44.0
	2016	317 593	1.2	22.0	18.7	6.3	17.3	9.2	44.0
2017	329 941	1.3	22.0	18.6	6.4	17.3	9.1	43.9	
Belarus <sup>125</sup> (Belarussian Ruble)	1990	422 (u)	23.5	40.8	37.9	8.3	5.0	6.6	15.9
	1995	11	16.8	31.7	29.0	5.8	11.1	13.0	21.5
	2000	805	14.0	34.9	26.8	7.2	12.6	10.2	21.0
	2005	5 711	9.7	36.0	28.1	7.7	11.7	9.2	25.6
	2010	14 960	10.1	29.6	25.7	10.7	13.9	9.0	26.7
	2011	27 105	9.1	33.5	30.0	7.4	17.5	8.7	23.9
	2012	48 029	9.3	33.0	28.3	8.4	16.4	9.5	23.5
	2013	59 111	7.7	29.3	25.0	11.4	15.0	10.7	25.9
	2014	71 179	8.3	28.3	23.9	11.7	14.8	10.1	26.8
	2015	77 967	7.2	28.7	23.8	9.0	15.0	11.1	29.0
	2016	82 014	8.0	29.3	23.3	6.6	13.7	12.2	30.3
	2017	91 358	8.9	31.0	25.6	6.0	12.2	12.5	29.4
Belgium <sup>126</sup> (Euro)	1970	28 802	4.2	36.8	34.8	7.5	12.7	8.5	30.3
	1975	51 417	3.5	32.5	30.1	7.9	13.5	9.2	33.4
	1980	81 329	2.6	27.5	23.7	7.8	12.4	9.4	40.3
	1985	117 784	2.6	26.1	22.5	5.3	11.9	8.9	45.2
	1990	153 623	2.2	25.8	22.7	5.6	14.0	9.4	43.0
	1995	191 030	1.4	23.7	20.4	5.3	13.6	9.5	46.6
	2000	230 489	1.3	22.7	19.6	5.1	12.9	9.8	48.2
	2005	278 495	0.9	20.2	17.6	4.9	15.2	10.1	48.7
	2010	326 534	0.9	17.6	14.7	5.6	14.5	10.2	51.3
	2011	339 644	0.7	17.3	14.3	5.7	14.4	10.1	51.8
	2012	346 698	0.9	16.8	14.1	5.7	14.2	10.1	52.4
	2013	350 877	0.8	16.7	14.0	5.6	14.2	9.7	53.1
	2014	358 065	0.7	16.5	14.1	5.5	14.2	9.6	53.5
	2015	368 107	0.8	16.7	14.2	5.3	14.1	9.7	53.3
	2016	379 274	0.7	16.6	14.1	5.3	14.3	9.6	53.6
2017	391 877	0.7	16.7	14.4	5.2	14.1	9.6	53.6	
Bosnia and Herzegovina <sup>127</sup> (Convertible Marks)	1990	732 (t)	23.0	24.3	14.0	7.2	10.1	8.2	27.2
	1995	2 407	22.0	24.5	14.1	7.3	10.3	8.2	27.7
	2000	10 286	10.7	20.0	11.7	6.8	13.1	9.8	39.6
	2005	14 891	9.8	20.2	11.8	5.1	17.0	10.2	37.7
	2010	21 499	8.0	21.3	12.8	5.1	17.9	9.3	38.3
	2011	22 235	8.0	21.3	12.9	4.8	17.8	9.4	38.7
	2012	22 171	7.3	20.9	12.5	4.6	18.3	9.6	39.3
	2013	22 843	8.0	21.6	12.8	4.5	18.0	9.6	38.3
	2014	23 220	7.0	21.3	12.9	4.7	18.2	9.8	39.0
	2015	24 304	7.3	21.9	13.7	4.6	18.1	9.6	38.4
	2016	25 418	7.5	22.6	14.6	4.6	18.2	9.4	37.7
2017	26 790	6.9	23.0	15.1	4.5	18.9	9.3	37.4	
Bulgaria <sup>128</sup> (Bulgarian Lev)	1970	10	16.7	37.9	25.3	7.5	10.4	11.3	16.1
	1975	14	16.7	37.9	25.2	7.5	10.5	11.3	16.2
	1980	25	15.5	38.0	25.3	7.4	11.9	11.2	16.1
	1985	31	13.0	46.0	30.7	7.9	6.1	10.5	16.4
	1990	45	19.4	35.9	23.9	6.5	8.1	11.8	18.3
	1995	872	13.4	21.2	14.1	4.4	10.4	9.3	41.2
	2000	24 512	12.6	20.9	13.8	5.0	12.5	11.5	37.5
	2005	39 662	8.6	22.4	15.9	6.0	14.2	11.2	37.6
	2010	65 023	4.8	20.2	13.5	7.2	13.8	11.3	42.7
	2011	70 625	5.3	22.9	15.7	6.4	14.0	11.3	40.2
	2012	70 989	5.3	23.1	15.8	5.8	13.9	11.0	40.9
	2013	70 471	5.4	22.4	15.2	4.9	15.3	11.6	40.4

**Table 3. Gross Value Added by Kind of Economic Activity:  
Individual Countries or Areas**

Major area, region and country	Year	Gross Value Added (at current prices) Million	Percentage Distribution						
			Agriculture, hunting, forestry, fishing A-B	Mining, Manufacturing, Utilities C-E	Of which: Manufacturing D	Construction F	Wholesale, retail trade, restaurants and hotels G-H	Transport, storage and communication I	Other Activities J-P
	2014	72 732	5.3	22.8	15.6	4.4	15.1	11.8	40.6
	2015	76 550	4.8	23.5	16.0	4.3	16.0	11.3	40.0
	2016	81 218	4.7	24.4	16.6	3.9	16.0	12.3	38.7
	2017	87 634	4.7	24.3	16.6	4.1	16.1	12.1	38.6
Croatia <sup>129</sup> (Croatian Kuna)	1990	303	7.5	38.4	29.0	6.2	15.5	9.2	23.1
	1995	97 606	7.2	26.4	20.5	5.9	15.9	10.4	34.2
	2000	148 693	6.0	24.6	18.0	4.9	14.7	10.0	39.8
	2005	226 022	4.7	21.4	15.8	7.8	17.2	10.2	38.7
	2010	279 470	4.4	20.3	14.1	6.8	15.6	9.5	43.5
	2011	284 725	4.2	20.9	14.4	6.2	15.7	9.2	43.8
	2012	278 689	3.9	21.6	14.5	5.5	15.9	9.0	44.0
	2013	277 416	4.1	21.3	14.2	5.4	16.6	8.9	43.7
	2014	276 951	3.5	21.5	14.7	5.3	16.8	8.7	44.1
	2015	281 906	3.6	21.4	15.1	5.4	17.4	8.8	43.5
	2016	291 359	3.8	21.4	15.3	5.3	17.5	9.0	43.0
	2017	301 557	3.7	21.0	15.1	5.2	17.8	9.4	42.9
Czechia <sup>130</sup> (Czech Koruna)	1990	603 020	8.1	39.0	31.8	8.4	13.3	6.4	24.9
	1995	1 440 486	4.4	31.3	23.7	7.6	13.6	10.0	33.2
	2000	2 166 900	3.4	30.8	25.9	6.4	14.6	11.3	33.5
	2005	2 950 883	2.4	31.0	25.5	6.7	13.4	11.3	35.1
	2010	3 583 122	1.7	29.9	23.4	6.9	12.5	11.3	37.8
	2011	3 640 335	2.4	30.8	24.4	6.2	12.4	11.0	37.2
	2012	3 648 512	2.6	31.0	24.7	5.9	12.5	10.9	37.1
	2013	3 668 332	2.7	31.0	24.8	5.7	12.3	10.7	37.6
	2014	3 898 599	2.7	32.4	26.8	5.5	12.2	10.6	36.5
	2015	4 135 579	2.5	32.2	26.8	5.6	12.8	10.8	36.1
	2016	4 285 836	2.3	31.9	26.8	5.5	12.9	10.9	36.5
	2017	4 527 562	2.3	31.7	26.8	5.3	13.2	11.0	36.5
Denmark <sup>131</sup> (Danish Krone)	1970	112 400	5.2	21.4	19.2	8.6	18.3	8.8	37.7
	1975	208 104	4.9	20.8	18.6	7.0	17.5	7.9	41.9
	1980	346 701	4.7	20.6	18.5	6.3	15.0	7.9	45.5
	1985	571 841	4.9	21.7	18.5	4.8	15.9	8.4	44.4
	1990	742 722	3.8	21.1	17.1	5.0	14.3	9.6	46.3
	1995	897 366	3.3	20.9	17.0	4.6	14.6	9.5	47.2
	2000	1 143 122	2.5	22.0	16.4	5.5	13.6	10.6	45.8
	2005	1 347 651	1.3	20.8	14.2	5.4	13.3	11.2	48.0
	2010	1 562 744	1.4	18.4	12.7	4.4	13.6	10.6	51.5
	2011	1 593 742	1.5	18.8	12.8	4.6	14.3	9.7	51.0
	2012	1 636 085	1.9	19.1	13.2	4.6	14.2	9.5	50.8
	2013	1 669 457	1.5	18.7	13.6	4.5	14.4	10.5	50.5
	2014	1 718 979	1.6	18.2	13.7	4.6	14.5	10.6	50.5
	2015	1 767 126	1.1	18.1	14.3	5.0	14.6	10.5	50.7
	2016	1 821 806	1.1	18.5	15.0	5.2	14.8	9.7	50.6
	2017	1 892 933	1.6	17.9	14.4	5.3	14.7	10.1	50.4
Estonia <sup>132</sup> (Euro)	1990	51	15.7	39.6	32.8	7.2	8.0	6.4	23.1
	1995	2 453	5.7	25.3	19.8	6.6	13.4	12.9	36.0
	2000	5 513	4.8	21.9	17.3	5.9	14.2	15.7	37.5
	2005	9 973	3.5	21.2	16.6	8.6	16.1	13.1	37.5
	2010	12 874	3.2	22.0	15.7	5.9	13.3	14.2	41.3
	2011	14 616	3.9	22.3	16.6	6.9	13.8	13.9	39.3
	2012	15 676	3.7	21.4	15.9	7.3	14.3	14.0	39.4
	2013	16 591	3.4	21.8	15.6	7.0	14.2	14.0	39.6
	2014	17 202	3.5	22.2	16.2	6.4	14.0	13.8	40.0
	2015	17 610	3.1	21.5	16.0	6.2	13.7	13.5	41.9
	2016	18 118	2.6	20.9	15.7	6.0	14.3	13.6	42.6
	2017	19 861	2.8	20.6	15.4	6.6	13.9	13.7	42.3
Finland <sup>133</sup> (Euro)	1970	7 115	12.4	29.2	25.4	9.1	11.8	9.6	27.9
	1975	16 499	10.7	28.9	25.4	10.1	12.6	8.5	29.2
	1980	30 109	9.6	30.7	27.1	7.4	12.5	9.8	30.0
	1985	51 352	7.8	28.1	24.6	7.0	13.0	9.9	34.2
	1990	79 084	6.2	25.2	22.4	8.4	12.5	9.8	37.9
	1995	86 352	4.3	28.8	25.4	4.8	10.7	10.1	41.3
	2000	119 200	3.4	30.0	27.6	6.2	10.5	11.0	38.9
	2005	143 621	2.6	27.1	24.3	6.4	11.4	10.7	41.7
	2010	163 620	2.7	23.5	19.5	6.4	11.0	10.1	46.2
	2011	170 454	2.7	22.5	18.9	6.4	11.5	10.2	46.8
	2012	172 417	2.7	20.5	16.9	6.6	11.8	10.4	48.0
	2013	175 002	3.0	20.6	16.9	6.5	11.4	10.4	48.2

**Table 3. Gross Value Added by Kind of Economic Activity:  
Individual Countries or Areas**

Major area, region and country	Year	Gross Value Added (at current prices) Million	Percentage Distribution						
			Agriculture, hunting, forestry, fishing A-B	Mining, Manufacturing, Utilities C-E	Of which: Manufacturing D	Construction F	Wholesale, retail trade, restaurants and hotels G-H	Transport, storage and communication I	Other Activities J-P
	2014	176 987	2.8	20.5	16.9	6.3	11.1	10.5	48.8
	2015	180 818	2.6	20.7	17.2	6.4	11.0	10.6	48.8
	2016	185 988	2.8	20.4	17.0	6.9	10.9	10.5	48.5
	2017	193 268	2.7	21.1	17.6	7.1	10.9	10.6	47.7
France <sup>134</sup> (Euro)	1970	111 374	7.5	24.6	22.3	7.9	14.2	8.0	37.8
	1975	211 381	5.4	23.9	21.6	7.8	13.8	7.9	41.1
	1980	403 017	4.0	23.7	20.7	7.4	13.5	8.3	43.0
	1985	674 602	3.7	22.9	19.4	5.9	13.5	8.6	45.4
	1990	943 857	3.5	21.1	18.1	6.2	14.0	9.0	46.2
	1995	1 090 701	2.7	19.7	16.6	5.3	13.9	9.0	49.4
	2000	1 326 342	2.3	18.9	16.1	4.9	13.6	9.6	50.8
	2005	1 586 086	1.9	16.4	13.6	5.4	13.6	9.9	52.8
	2010	1 797 789	1.8	13.8	11.5	6.0	13.2	9.8	55.5
	2011	1 848 584	1.8	14.0	11.6	6.0	13.2	9.6	55.4
	2012	1 875 325	1.8	14.1	11.5	5.8	13.2	9.5	55.6
	2013	1 899 843	1.6	14.1	11.5	5.9	13.1	9.4	55.9
	2014	1 927 231	1.7	14.1	11.5	5.7	12.9	9.4	56.1
	2015	1 967 467	1.8	14.3	11.7	5.5	13.1	9.6	55.8
	2016	1 991 276	1.6	14.2	11.5	5.4	13.1	9.6	56.0
	2017	2 042 082	1.7	14.0	11.4	5.5	13.2	9.8	55.8
Germany <sup>135</sup> (Euro)	1970	367 850	3.1	39.4	34.3	8.7	14.0	6.8	28.1
	1975	565 762	2.6	35.3	30.7	6.9	13.6	6.6	34.9
	1980	805 580	2.0	33.7	29.5	7.5	13.4	6.5	36.8
	1985	1 006 320	1.6	33.5	28.9	5.9	13.0	6.3	39.8
	1990	1 329 591	1.3	31.6	28.0	6.0	12.9	6.2	42.0
	1995	1 720 797	1.0	26.1	22.8	6.8	11.8	7.9	46.4
	2000	1 909 237	1.1	25.8	23.0	5.1	11.8	8.8	47.5
	2005	2 082 086	0.8	25.5	22.4	3.9	12.0	9.1	48.8
	2010	2 321 695	0.7	25.9	22.2	4.3	11.3	9.1	48.7
	2011	2 428 078	0.8	26.2	22.9	4.4	11.4	9.2	48.1
	2012	2 478 596	0.8	26.2	22.7	4.5	11.0	9.3	48.2
	2013	2 542 656	1.0	25.7	22.4	4.4	10.8	9.4	48.6
	2014	2 643 514	1.0	25.8	22.8	4.5	11.2	9.3	48.2
	2015	2 742 333	0.7	25.9	23.0	4.6	11.4	9.4	48.0
	2016	2 850 709	0.7	26.2	23.4	4.7	11.4	9.3	47.7
	2017	2 957 659	0.9	26.1	23.3	4.9	11.6	9.2	47.3
Greece <sup>136</sup> (Euro)	1970	1 211	10.5	20.1	16.7	8.1	19.1	9.2	32.9
	1975	2 780	10.8	20.3	17.5	6.6	22.1	9.7	30.5
	1980	7 040	10.4	20.3	17.4	7.9	20.8	9.5	31.1
	1985	18 857	10.2	21.1	16.4	6.0	21.4	9.3	32.1
	1990	42 841	8.4	19.1	14.5	6.7	20.1	9.3	36.3
	1995	84 679	8.1	16.0	12.1	5.6	21.7	8.7	39.9
	2000	126 181	6.1	14.0	10.6	7.0	20.9	10.6	41.5
	2005	178 821	4.8	13.5	9.6	6.4	18.1	11.6	45.7
	2010	199 644	3.3	11.2	8.2	4.5	17.6	11.0	52.5
	2011	181 909	3.4	12.1	8.9	3.5	17.3	10.6	53.2
	2012	168 979	3.7	12.8	9.1	3.4	15.5	10.1	54.6
	2013	160 237	3.6	13.6	9.5	2.9	16.0	10.2	53.6
	2014	157 913	3.8	13.6	9.5	2.4	16.9	10.4	52.8
	2015	156 613	4.3	13.9	9.8	2.1	16.8	10.4	52.4
	2016	154 044	4.1	14.5	10.5	2.5	16.6	10.3	52.0
	2017	157 526	4.2	14.9	10.8	2.3	17.3	10.4	50.8
Hungary <sup>137</sup> (Forint)	1970	351 783	16.8	36.3	25.5	8.3	8.4	9.3	21.0
	1975	550 081	15.3	37.9	26.6	8.7	8.3	9.1	20.7
	1980	712 671	16.9	35.2	25.0	8.3	8.8	9.4	21.4
	1985	1 043 130	16.0	34.9	24.4	7.9	9.0	8.5	23.7
	1990	2 038 065	12.8	28.5	20.0	6.4	12.5	8.0	31.8
	1995	4 946 459	8.4	25.4	21.4	5.0	10.9	9.8	40.6
	2000	11 395 842	5.7	26.5	22.4	5.1	11.8	10.8	40.1
	2005	19 435 080	4.3	25.6	21.9	5.7	12.0	10.4	42.1
	2010	23 054 029	3.5	25.7	21.5	4.2	11.7	11.4	43.5
	2011	24 058 485	4.6	25.8	21.9	4.1	11.9	11.4	42.2
	2012	24 191 258	4.6	26.2	22.2	3.9	11.6	11.5	42.2
	2013	25 520 533	4.6	25.8	22.4	4.0	12.2	11.8	41.6
	2014	27 485 682	4.7	26.3	23.2	4.3	12.1	11.7	40.9
	2015	28 877 873	4.5	27.5	24.4	4.1	12.1	11.4	40.4
	2016	30 003 428	4.6	26.7	23.5	3.7	11.8	11.6	41.7
	2017	32 458 434	4.4	26.0	23.2	4.3	12.1	11.4	41.8

**Table 3. Gross Value Added by Kind of Economic Activity:  
Individual Countries or Areas**

Major area, region and country	Year	Gross Value Added (at current prices) Million	Percentage Distribution						
			Agriculture, hunting, forestry, fishing A-B	Mining, Manufacturing, Utilities C-E	Of which: Manufacturing D	Construction F	Wholesale, retail trade, restaurants and hotels G-H	Transport, storage and communication I	Other Activities J-P
Iceland <sup>138</sup> (Iceland Krona)	1970	415	11.5	21.6	18.3	15.1	10.9	12.9	28.0
	1975	1 894	10.6	20.6	16.5	13.9	10.6	14.8	29.5
	1980	13 579	12.3	24.5	19.7	11.4	11.6	10.6	29.5
	1985	107 715	11.3	24.1	17.8	10.0	12.1	10.7	31.8
	1990	329 742	11.3	20.5	16.0	10.1	14.4	10.2	33.5
	1995	404 671	11.0	20.1	15.6	8.3	14.0	11.4	35.1
	2000	601 298	8.3	17.5	13.6	9.2	13.2	11.7	40.2
	2005	890 590	5.7	14.2	10.5	10.7	12.6	9.4	47.3
	2010	1 488 177	7.1	19.9	14.3	4.2	10.0	9.7	49.1
	2011	1 562 800	7.4	20.3	14.4	4.1	11.2	9.7	47.3
	2012	1 627 465	7.4	18.8	12.8	4.4	10.6	9.5	49.3
	2013	1 732 850	6.6	18.6	12.8	4.6	10.9	10.6	48.6
	2014	1 799 767	6.0	17.4	12.3	5.2	11.8	10.1	49.6
	2015	1 995 352	6.0	17.0	11.6	5.3	12.4	11.3	47.9
2016	2 201 590	5.2	15.5	10.7	6.8	13.6	12.0	46.9	
2017	2 283 713	5.7	16.6	11.5	5.8	12.6	11.1	48.1	
Ireland <sup>139</sup> (Euro)	1970	2 048	15.5	19.6	16.5	9.9	16.0	12.0	27.1
	1975	4 874	16.4	19.5	16.4	10.3	14.5	12.1	27.1
	1980	12 496	10.9	20.7	18.2	11.5	14.1	9.2	33.6
	1985	23 236	9.1	23.7	20.8	6.9	14.8	9.2	36.2
	1990	34 427	7.8	23.4	21.3	5.9	16.0	10.3	36.6
	1995	49 368	6.2	26.2	22.9	5.9	12.8	10.1	38.9
	2000	96 359	2.8	28.3	26.0	7.2	13.6	11.8	36.4
	2005	148 986	1.2	24.6	22.4	9.8	12.3	10.4	41.8
	2010	152 130	1.0	24.1	21.4	1.5	12.6	12.9	47.8
	2011	155 070	1.3	26.0	23.2	1.0	12.6	12.6	46.4
	2012	158 541	1.1	25.3	22.2	1.7	12.8	13.2	45.9
	2013	165 020	1.2	24.4	21.4	2.1	13.6	13.6	45.1
	2014	179 356	1.3	24.5	21.7	2.6	12.7	14.0	44.8
	2015	245 592	0.9	38.6	36.8	2.2	10.1	11.7	36.5
2016	255 220	1.0	36.0	34.3	2.4	10.2	11.9	38.4	
2017	275 953	1.2	36.1	34.0	2.5	9.6	13.0	37.6	
Italy <sup>140</sup> (Euro)	1970	33 310	8.7	28.8	26.1	9.1	15.0	7.5	30.9
	1975	72 621	7.4	28.6	26.0	8.6	15.1	7.6	32.7
	1980	197 724	6.0	29.6	27.4	7.0	16.6	8.3	32.5
	1985	416 793	4.6	26.6	23.7	6.4	17.3	8.4	36.7
	1990	665 274	3.5	24.9	21.9	6.0	16.8	8.3	40.5
	1995	889 777	3.3	23.9	20.9	5.2	17.1	8.7	41.8
	2000	1 110 198	2.8	22.3	19.5	4.8	16.5	9.4	44.1
	2005	1 343 622	2.2	20.0	17.2	5.9	15.4	9.8	46.7
	2010	1 443 246	2.0	18.7	15.8	5.6	14.7	9.7	49.2
	2011	1 470 334	2.1	18.6	15.8	5.6	14.9	9.6	49.2
	2012	1 448 021	2.2	18.5	15.4	5.4	14.8	9.3	49.8
	2013	1 444 106	2.3	18.6	15.4	5.1	14.6	9.1	50.2
	2014	1 457 859	2.2	18.6	15.5	4.8	14.9	9.1	50.5
	2015	1 485 251	2.2	18.8	16.0	4.8	15.1	9.0	50.0
2016	1 517 531	2.1	19.2	16.4	4.7	15.4	9.2	49.4	
2017	1 546 693	2.1	19.4	16.6	4.7	15.5	9.3	49.0	
Kosovo <sup>141</sup> (Euro)	1990	2 978	7.7	21.0	12.7	16.2	13.0	4.8	37.3
	1995	3 396	7.2	19.5	12.1	13.0	12.7	4.2	43.3
	2000	1 539	8.8	15.9	10.7	10.3	12.5	4.2	48.4
	2005	2 492	17.2	17.9	11.9	8.7	12.7	3.9	39.7
	2010	3 687	16.2	20.7	13.3	7.7	15.4	5.6	34.4
	2011	3 945	15.6	19.7	12.5	9.2	14.5	5.8	35.3
	2012	4 167	14.8	19.9	13.2	8.2	15.6	5.8	35.7
	2013	4 436	14.4	20.3	13.2	7.9	15.9	6.5	35.0
	2014	4 617	14.3	19.4	12.5	7.3	16.0	6.6	36.3
	2015	4 740	12.6	20.8	13.2	8.4	16.3	6.7	35.2
2016	4 880	13.0	21.5	13.6	8.1	16.8	6.8	33.8	
2017	5 163	11.4	21.8	13.6	9.9	17.1	6.9	33.0	
Latvia <sup>142</sup> (Euro)	1990	93	21.7	35.7	33.5	10.1	6.2	12.3	14.1
	1995	3 606	8.9	25.6	20.0	4.7	9.7	16.3	34.8
	2000	6 129	5.1	19.6	15.3	7.0	15.4	17.5	35.4
	2005	12 085	4.3	16.1	13.0	6.7	18.0	16.9	37.9
	2010	15 947	4.4	18.4	13.5	5.0	17.3	15.2	39.7
	2011	18 038	3.9	17.7	13.3	6.0	16.5	14.9	41.1
	2012	19 364	3.7	17.3	13.2	6.4	15.8	14.9	41.8
2013	20 091	3.7	16.6	12.7	6.6	15.8	14.8	42.6	

**Table 3. Gross Value Added by Kind of Economic Activity:  
Individual Countries or Areas**

Major area, region and country	Year	Gross Value Added (at current prices) Million	Percentage Distribution						
			Agriculture, hunting, forestry, fishing A-B	Mining, Manufacturing, Utilities C-E	Of which: Manufacturing D	Construction F	Wholesale, retail trade, restaurants and hotels G-H	Transport, storage and communication I	Other Activities J-P
	2014	20 795	3.8	15.7	12.3	6.7	16.1	14.5	43.3
	2015	21 362	4.1	15.8	12.0	6.5	16.5	13.6	43.4
	2016	21 832	3.7	16.2	11.9	5.4	16.3	14.0	44.4
	2017	23 626	3.7	16.5	12.2	6.1	16.4	14.6	42.8
Liechtenstein <sup>143</sup> (Swiss Franc)	1970	447	2.6	27.2	23.7	7.3	18.1	8.9	36.0
	1975	682	2.6	27.2	23.8	7.3	18.1	8.9	35.9
	1980	1 061	2.6	27.8	24.3	7.2	18.1	8.9	35.4
	1985	1 548	2.5	25.1	21.8	7.4	18.0	8.9	38.1
	1990	2 256	2.2	23.6	20.9	7.8	17.8	8.3	40.3
	1995	2 952	1.6	23.7	20.1	6.3	16.2	8.5	43.7
	2000	4 328	4.2	33.3	28.6	7.4	8.5	4.5	42.0
	2005	4 710	5.2	31.4	28.2	7.3	9.1	4.7	42.3
	2010	5 411	5.2	31.9	28.8	7.1	10.4	4.8	40.6
	2011	5 216	5.6	29.3	26.5	6.8	10.8	5.1	42.3
	2012	5 141	5.9	31.2	28.3	7.4	10.9	5.2	39.5
	2013	5 728	4.8	32.7	29.8	7.9	10.0	4.9	39.6
	2014	5 898	4.8	32.8	29.9	8.2	9.8	4.8	39.6
	2015	5 784	4.7	30.9	28.2	7.9	10.5	5.2	40.6
	2016	5 927	4.4	34.2	31.2	9.1	9.7	4.9	37.7
	2017	5 980	4.6	32.6	29.8	8.4	10.0	5.0	39.3
Lithuania <sup>144</sup> (Euro)	1990	40	25.5	18.9	16.2	9.4	8.6	7.6	29.9
	1995	6 936	11.1	24.4	18.7	7.1	17.5	8.7	31.2
	2000	11 881	6.3	23.6	18.9	6.0	18.1	13.2	32.8
	2005	19 010	4.8	24.9	20.2	7.8	18.7	13.6	30.3
	2010	25 210	3.3	23.2	18.8	5.8	19.1	15.6	32.9
	2011	28 160	3.9	24.6	20.4	6.4	19.0	15.2	30.9
	2012	30 165	4.4	24.8	20.7	5.9	19.7	15.3	29.8
	2013	31 690	3.9	23.5	19.4	6.6	19.8	15.8	30.4
	2014	33 068	3.8	23.1	19.2	7.3	19.7	15.5	30.6
	2015	33 716	3.8	22.3	19.3	7.2	19.6	15.1	31.9
	2016	34 958	3.4	22.1	18.8	6.5	19.8	15.4	32.8
	2017	37 917	3.5	22.4	19.1	6.6	19.7	15.9	32.0
Luxembourg <sup>145</sup> (Euro)	1970	1 356	3.7	48.0	40.7	6.3	14.2	8.6	19.2
	1975	2 342	2.9	30.8	25.2	7.9	16.5	7.8	34.1
	1980	3 365	2.3	30.3	26.1	7.3	18.4	9.1	32.5
	1985	6 574	2.0	23.7	20.9	4.4	14.8	7.2	48.0
	1990	9 287	1.5	21.6	19.3	6.9	15.8	9.3	44.9
	1995	14 270	1.0	14.9	12.9	6.2	13.1	9.7	54.9
	2000	20 619	0.7	12.6	10.8	6.0	11.9	11.7	57.1
	2005	26 668	0.4	10.8	8.9	5.7	10.3	11.4	61.4
	2010	36 137	0.3	7.4	5.8	5.3	12.3	11.1	63.6
	2011	38 739	0.3	7.0	5.5	5.5	14.3	10.8	62.1
	2012	39 386	0.4	6.8	5.3	5.2	13.5	11.0	63.1
	2013	41 527	0.3	7.1	5.5	5.1	14.3	10.1	63.1
	2014	44 396	0.3	6.1	4.4	5.7	13.8	10.4	63.7
	2015	46 645	0.3	6.9	5.2	5.5	11.6	10.6	65.1
	2016	48 284	0.2	7.5	5.9	5.5	12.6	9.3	64.9
	2017	50 155	0.3	6.8	5.4	5.2	13.2	8.3	66.1
Malta <sup>146</sup> (Euro)	1970	215	7.3	20.6	19.4	11.7	28.4	6.3	25.7
	1975	413	6.0	27.1	26.3	11.0	23.6	7.8	24.5
	1980	986	3.6	28.2	27.2	8.0	23.2	10.8	26.2
	1985	1 190	4.4	25.9	24.8	7.3	25.1	9.6	27.6
	1990	1 759	3.5	25.0	23.3	7.0	23.9	10.1	30.6
	1995	2 679	2.8	22.3	21.0	6.2	22.1	11.8	34.8
	2000	3 654	2.3	23.4	21.6	5.9	20.2	12.4	35.9
	2005	4 443	2.2	15.7	14.7	7.3	17.9	11.5	45.4
	2010	5 710	1.7	14.2	13.1	4.7	15.6	11.7	52.1
	2011	5 938	1.6	14.4	13.3	4.7	16.3	11.6	51.4
	2012	6 314	1.5	13.5	12.6	4.3	16.0	12.1	52.6
	2013	6 662	1.4	11.9	11.0	4.4	16.6	11.9	53.9
	2014	7 377	1.3	11.0	10.1	4.1	16.2	12.3	55.2
	2015	8 352	1.3	9.6	8.7	3.9	16.9	13.0	55.3
	2016	8 908	1.2	9.2	8.4	3.7	16.1	13.5	56.2
	2017	9 730	1.1	9.2	8.4	3.7	15.7	13.5	56.8
Monaco <sup>147</sup> (Euro)	1970	245	...	6.1	6.1	6.7	39.9	9.4	37.8
	1975	459	...	6.1	6.1	6.7	39.9	9.4	37.8
	1980	880	...	6.1	6.1	6.7	39.9	9.4	37.8
	1985	1 476	...	6.1	6.1	6.7	39.9	9.4	37.8



**Table 3. Gross Value Added by Kind of Economic Activity:  
Individual Countries or Areas**

Major area, region and country	Year	Gross Value Added (at current prices) Million	Percentage Distribution						
			Agriculture, hunting, forestry, fishing A-B	Mining, Manufacturing, Utilities C-E	Of which: Manufacturing D	Construction F	Wholesale, retail trade, restaurants and hotels G-H	Transport, storage and communication I	Other Activities J-P
	1990	2 055	...	6.1	6.1	6.7	39.9	9.4	37.8
	1995	2 377	...	6.1	6.1	6.7	39.9	9.4	37.8
	2000	2 883	...	6.1	6.1	6.7	39.9	9.5	37.8
	2005	3 438	...	5.8	5.8	6.4	39.8	9.3	38.6
	2010	4 049	...	5.8	5.8	7.1	25.9	9.6	51.6
	2011	4 374	...	6.2	6.2	6.6	24.5	9.9	52.8
	2012	4 470	...	5.7	5.7	7.3	22.5	9.5	55.1
	2013	4 936	...	6.2	6.2	7.7	22.7	8.9	54.4
	2014	5 321	...	4.8	4.8	7.8	22.3	8.2	56.9
	2015	5 644	...	4.9	4.9	12.7	22.2	8.0	52.3
	2016	5 848	...	3.9	3.9	14.3	20.8	7.9	53.1
	2017	5 680	...	4.1	4.1	8.7	20.9	9.1	57.2
Montenegro <sup>148</sup> (Euro)	1990	1 613	12.1	21.3	11.4	4.1	15.7	12.4	34.5
	1995	810	12.1	21.3	11.4	4.1	15.6	12.5	34.5
	2000	980	12.3	20.6	10.3	4.2	16.5	11.1	35.3
	2005	1 536	10.3	18.6	9.9	3.5	15.7	12.1	39.7
	2010	2 608	9.2	14.6	5.4	5.9	19.6	12.4	38.3
	2011	2 736	9.6	12.1	5.9	5.9	22.2	11.6	38.6
	2012	2 668	8.9	12.2	4.9	5.5	22.7	10.8	39.9
	2013	2 759	9.8	14.3	4.9	4.5	22.0	10.1	39.3
	2014	2 800	10.0	13.5	4.8	4.2	22.4	9.7	40.3
	2015	3 021	9.8	12.8	4.9	4.5	23.9	9.5	39.4
	2016	3 271	9.0	12.3	4.6	6.8	23.4	9.6	38.8
	2017	3 519	8.4	11.2	4.6	8.2	24.1	9.5	38.6
Netherlands <sup>149</sup> (Euro)	1970	57 071	5.7	28.0	24.9	8.9	14.3	8.4	34.7
	1975	105 004	4.7	26.6	21.0	7.4	12.9	7.6	40.8
	1980	160 959	3.8	25.8	17.9	6.8	12.6	7.4	43.7
	1985	200 289	4.1	27.8	17.4	4.8	12.6	7.4	43.2
	1990	241 560	4.4	23.1	18.2	5.6	14.2	8.4	44.3
	1995	299 274	3.4	21.3	16.9	5.2	14.3	8.4	47.4
	2000	405 832	2.6	18.9	14.9	5.3	15.6	9.4	48.2
	2005	491 394	2.1	18.1	13.8	5.4	14.9	9.9	49.6
	2010	574 280	2.0	16.7	11.7	5.3	14.2	9.4	52.6
	2011	585 953	1.8	17.2	12.0	5.1	14.4	9.2	52.4
	2012	590 316	1.8	17.5	11.9	4.6	14.5	9.2	52.3
	2013	595 709	2.0	17.1	11.4	4.3	14.9	9.2	52.4
	2014	604 814	1.9	16.2	11.5	4.3	15.0	9.4	53.2
	2015	620 835	1.9	16.0	12.0	4.3	15.4	9.7	52.8
	2016	634 824	2.0	15.2	12.1	4.4	15.7	9.8	52.9
	2017	660 393	2.1	15.0	12.2	4.4	16.1	9.6	52.8
Norway <sup>150</sup> (Norwegian Krone)	1970	79 884	5.8	24.3	20.3	6.4	16.6	16.5	30.3
	1975	151 295	4.7	26.5	20.2	6.2	16.5	12.6	33.4
	1980	284 568	4.1	33.2	15.0	5.0	13.5	11.1	33.1
	1985	494 928	3.2	36.0	12.9	4.6	12.8	9.9	33.5
	1990	666 420	3.4	28.9	11.6	4.4	12.3	12.2	38.9
	1995	835 203	3.0	29.1	12.5	4.1	12.0	11.8	40.0
	2000	1 329 412	2.1	37.5	10.0	3.9	10.1	10.6	35.8
	2005	1 774 433	1.6	37.8	9.1	4.7	9.0	10.0	36.8
	2010	2 310 093	1.8	33.7	8.1	5.3	9.1	9.7	40.4
	2011	2 500 701	1.5	35.9	7.5	5.4	8.6	9.2	39.4
	2012	2 659 844	1.3	35.3	7.4	5.7	8.5	9.0	40.1
	2013	2 753 459	1.5	34.0	7.4	5.8	8.3	9.4	41.1
	2014	2 814 151	1.6	32.0	7.6	6.0	8.8	9.4	42.3
	2015	2 775 506	1.7	28.4	7.7	6.3	9.2	9.7	44.6
	2016	2 760 533	2.3	24.8	7.4	6.6	9.9	9.8	46.5
	2017	2 929 945	2.3	26.7	7.4	7.0	9.4	9.8	44.8
Poland <sup>151</sup> (Zloty)	1970	112	13.7	40.9	30.9	11.1	9.4	5.4	19.5
	1975	161	13.7	40.9	30.9	11.1	9.4	5.4	19.5
	1980	259	13.8	40.9	30.9	11.1	9.4	5.3	19.5
	1985	1 071	14.6	40.4	30.5	11.0	9.4	5.3	19.3
	1990	65 544	6.8	41.5	31.4	10.2	11.8	6.3	23.4
	1995	297 073	5.6	29.3	21.4	8.1	19.4	8.5	29.1
	2000	661 029	3.5	24.2	18.2	8.2	20.7	8.8	34.5
	2005	870 349	3.3	25.2	18.4	7.6	19.8	10.0	34.1
	2010	1 271 476	2.9	24.7	17.7	8.5	20.4	9.2	34.3
	2011	1 376 967	3.2	25.2	18.1	8.7	19.7	9.3	33.8
	2012	1 443 657	3.0	25.6	18.4	8.0	20.2	9.7	33.5
	2013	1 470 917	3.2	24.9	17.9	7.4	20.4	9.9	34.3
	2014	1 525 666	2.9	25.3	18.9	7.8	19.0	10.2	34.7

**Table 3. Gross Value Added by Kind of Economic Activity:  
Individual Countries or Areas**

Major area, region and country	Year	Gross Value Added (at current prices) Million	Percentage Distribution						
			Agriculture, hunting, forestry, fishing A-B	Mining, Manufacturing, Utilities C-E	Of which: Manufacturing D	Construction F	Wholesale, retail trade, restaurants and hotels G-H	Transport, storage and communication I	Other Activities J-P
	2015	1 597 200	2.5	26.1	19.9	8.0	18.8	10.5	34.1
	2016	1 643 981	2.7	26.5	20.4	7.0	18.6	10.6	34.6
	2017	1 746 459	3.2	26.0	20.0	7.0	18.6	10.8	34.5
Portugal <sup>152</sup> (Euro)	1970	1 001	29.4	22.7	20.2	4.4	13.8	7.8	21.9
	1975	2 092	26.5	22.9	20.9	5.9	13.7	8.5	22.5
	1980	7 768	17.5	20.7	18.7	6.2	21.2	6.7	27.7
	1985	22 134	13.3	21.9	18.8	4.9	21.5	9.2	29.1
	1990	50 250	8.6	22.5	18.9	5.9	19.5	7.2	36.3
	1995	78 457	5.4	21.6	18.1	6.5	18.8	7.2	40.4
	2000	112 568	3.5	20.3	17.2	7.6	18.5	7.7	42.3
	2005	137 599	2.6	17.7	14.5	6.9	18.3	7.9	46.5
	2010	158 326	2.2	16.8	13.2	5.8	18.1	8.3	48.8
	2011	154 243	2.1	16.6	12.9	5.5	18.9	8.4	48.6
	2012	147 362	2.2	17.0	13.0	4.9	19.7	8.4	47.9
	2013	149 768	2.4	17.0	13.1	4.5	19.7	8.3	48.2
	2014	151 365	2.3	17.5	13.5	4.1	19.9	8.1	48.0
	2015	156 839	2.4	18.3	13.9	4.1	19.8	8.3	47.1
	2016	162 226	2.2	18.5	14.1	3.9	19.8	8.4	47.1
	2017	168 677	2.3	18.4	14.4	4.0	20.0	8.4	46.8
Republic of Moldova <sup>153</sup> (Moldovan Leu)	1990	13	34.9	33.2	33.2	6.6	5.0	6.7	13.7
	1995	5 888	32.2	27.4	24.6	3.9	9.7	5.7	21.2
	2000	14 402	28.3	18.3	15.5	3.0	14.7	10.4	25.4
	2005	32 373	19.1	18.4	15.2	3.9	13.4	14.2	31.1
	2010	61 419	14.1	16.0	11.9	4.0	16.5	14.1	35.4
	2011	70 164	14.4	16.8	12.6	3.9	17.3	14.0	33.7
	2012	75 429	13.1	16.8	12.6	4.0	17.5	13.9	34.7
	2013	85 430	14.5	17.4	13.2	3.9	17.4	13.1	33.7
	2014	96 585	15.1	17.5	13.5	4.1	17.2	12.5	33.5
	2015	107 881	13.9	17.3	13.5	4.1	16.9	12.4	35.4
	2016	117 466	14.0	17.4	13.6	3.9	17.7	12.7	34.3
	2017	128 482	14.3	17.1	13.5	3.8	17.4	12.6	34.7
Romania <sup>154</sup> (New Leu)	1970	27	16.0	49.1	43.0	8.8	3.1	5.1	17.9
	1975	44	14.1	50.7	44.4	6.4	5.9	4.9	17.9
	1980	62	13.3	48.4	42.4	7.3	6.0	7.1	17.9
	1985	78	15.5	46.9	41.0	7.1	5.5	6.3	18.6
	1990	82	22.0	40.5	36.4	5.6	6.1	5.8	20.0
	1995	7 217	19.2	31.7	25.2	6.7	9.9	7.5	25.1
	2000	73 027	12.0	27.7	22.1	5.8	13.9	11.8	28.8
	2005	256 767	9.5	28.2	23.8	7.8	12.8	12.6	29.0
	2010	472 146	6.1	33.4	25.7	8.6	6.3	11.8	33.8
	2011	492 611	7.3	36.6	28.3	7.1	4.9	9.9	34.2
	2012	522 296	5.3	28.6	22.6	8.5	11.2	12.9	33.5
	2013	561 404	6.1	28.6	23.0	8.0	8.4	13.9	35.0
	2014	591 207	5.3	28.6	23.7	7.0	10.0	12.3	36.7
	2015	626 552	4.8	27.4	22.3	6.7	12.0	13.1	36.1
	2016	684 039	4.6	26.9	22.6	6.8	13.3	13.1	35.4
	2017	718 336	5.2	28.9	23.9	7.0	13.6	14.8	30.5
Russian Federation (Russian Ruble)	1990	553	16.5	40.4	27.1	10.2	6.6	10.2	16.2
	1995	1 322 972	7.1	30.4	20.1	9.1	21.2	12.0	20.2
	2000	6 471 893	6.3	33.3	22.7	6.5	23.7	8.9	21.3
	2005	18 701 468	4.9	32.9	18.5	5.3	20.2	10.0	26.7
	2010	40 462 643	3.8	28.3	15.0	6.4	20.8	8.9	31.7
	2011	52 084 131	3.9	26.3	13.4	7.6	18.3	7.6	36.3
	2012	58 996 233	3.7	26.1	13.6	7.7	17.7	7.6	37.2
	2013	63 869 450	3.6	25.3	13.0	7.0	17.1	8.0	39.0
	2014	68 907 512	4.1	25.1	13.3	7.0	18.0	7.9	38.0
	2015	74 920 854	4.6	26.1	14.1	7.1	17.2	7.7	37.3
	2016	77 607 638	4.6	25.4	13.3	7.1	17.3	7.8	37.8
	2017	83 059 109	4.4	25.9	13.2	7.4	17.3	7.7	37.3
San Marino <sup>155</sup> (Euro)	1970	27	0.0	36.0	36.0	4.9	16.8	5.4	36.9
	1975	56	0.0	36.0	36.0	4.9	16.8	5.4	36.9
	1980	154	0.0	36.0	36.0	4.9	16.8	5.4	36.9
	1985	326	0.0	36.0	36.0	4.9	16.8	5.4	36.9
	1990	535	0.0	36.0	36.0	4.9	16.8	5.4	36.9
	1995	891	0.0	35.9	35.9	4.9	16.8	5.4	36.9
	2000	1 301	0.0	35.9	35.9	4.9	16.8	5.3	37.1
	2005	1 550	0.0	32.1	32.1	6.1	15.9	5.6	40.3
	2010	1 521	0.0	29.4	29.4	6.0	14.6	6.0	44.0

**Table 3. Gross Value Added by Kind of Economic Activity:  
Individual Countries or Areas**

Major area, region and country	Year	Gross Value Added (at current prices) Million	Percentage Distribution						
			Agriculture, hunting, forestry, fishing A-B	Mining, Manufacturing, Utilities C-E	Of which: Manufacturing D	Construction F	Wholesale, retail trade, restaurants and hotels G-H	Transport, storage and communication I	Other Activities J-P
	2011	1 395	0.0	29.0	29.0	5.7	14.5	5.4	45.3
	2012	1 318	0.0	28.4	28.4	5.5	15.6	5.4	45.1
	2013	1 317	0.0	29.7	29.7	4.9	14.6	5.2	45.6
	2014	1 307	0.0	28.4	28.4	4.4	15.4	5.9	45.8
	2015	1 327	0.0	30.6	30.6	3.7	13.3	5.5	46.8
	2016	1 360	0.0	31.2	31.2	3.7	13.4	5.6	46.0
	2017	1 385	0.0	31.5	31.5	3.7	13.6	5.7	45.5
Serbia <sup>156</sup> (Serbian Dinar)	1990	0 (u)	21.0	27.0	23.3	6.9	7.1	6.3	31.6
	1995	55 839	20.9	28.9	24.8	6.6	7.4	5.5	30.8
	2000	379 978	19.9	28.4	25.7	5.1	7.4	7.1	32.0
	2005	1 461 354	12.0	23.6	17.3	5.7	12.9	8.7	37.1
	2010	2 557 365	10.2	22.7	16.4	5.7	12.7	10.5	38.3
	2011	2 869 320	10.7	23.5	16.8	6.0	12.5	10.0	37.3
	2012	3 004 570	9.0	24.9	18.1	5.4	12.9	9.9	37.9
	2013	3 263 520	9.4	26.6	19.1	5.1	12.8	10.1	36.0
	2014	3 257 176	9.3	25.1	18.8	5.1	13.2	9.8	37.5
	2015	3 346 183	8.2	25.9	18.9	5.5	13.7	10.6	36.1
	2016	3 511 003	7.9	25.9	19.0	5.4	13.7	11.2	36.0
	2017	3 719 991	7.3	26.5	18.2	5.0	15.4	10.7	35.2
Slovakia <sup>157</sup> (Euro)	1990	9 398	7.1	49.5	33.5	8.8	10.3	5.7	18.6
	1995	17 687	5.6	31.6	25.7	5.2	13.9	10.9	32.8
	2000	28 225	4.4	28.9	23.9	7.2	15.1	11.3	33.2
	2005	44 744	3.6	29.5	23.6	6.6	16.7	10.3	33.3
	2010	61 368	2.8	26.3	20.8	8.9	16.2	9.7	36.1
	2011	63 982	3.4	26.6	21.1	8.9	15.4	10.4	35.3
	2012	66 410	3.5	26.4	20.9	9.0	15.2	10.6	35.3
	2013	67 522	4.0	25.3	20.2	7.8	14.6	10.3	38.1
	2014	68 907	4.5	26.6	21.7	7.9	14.4	11.6	35.0
	2015	71 446	3.7	26.7	22.2	8.1	13.8	12.0	35.6
	2016	73 436	3.7	26.6	22.3	7.8	13.1	11.0	37.7
	2017	76 431	3.4	26.7	22.5	8.2	13.1	11.4	37.2
Slovenia <sup>158</sup> (Euro)	1990	773	5.7	35.2	31.3	5.2	12.8	9.7	31.4
	1995	9 030	4.3	28.9	25.3	5.8	13.9	7.8	39.3
	2000	16 513	3.3	28.5	24.9	6.5	13.2	9.0	39.5
	2005	25 682	2.6	27.6	23.6	6.5	14.1	9.2	40.0
	2010	31 583	2.0	24.2	20.2	6.4	14.4	9.6	43.4
	2011	32 105	2.3	25.0	21.0	5.9	14.4	9.8	42.6
	2012	31 299	2.1	25.9	21.6	5.8	14.1	10.1	42.1
	2013	31 294	2.1	26.7	22.2	5.3	14.2	10.0	41.8
	2014	32 503	2.3	27.1	22.9	5.7	13.9	10.2	40.7
	2015	33 605	2.4	27.1	23.1	5.5	14.0	10.3	40.8
	2016	34 947	2.2	27.1	23.3	5.3	14.1	10.4	40.9
	2017	37 366	2.0	27.3	23.7	5.5	14.3	10.5	40.4
Spain <sup>159</sup> (Euro)	1970	15 741	10.4	30.8	25.5	11.0	15.6	7.3	25.0
	1975	37 381	9.1	30.2	25.0	11.3	15.7	7.4	26.4
	1980	94 863	6.8	28.3	23.4	9.9	17.4	8.1	29.5
	1985	172 919	5.7	27.0	22.4	7.9	18.3	8.6	32.5
	1990	308 178	5.1	23.8	19.7	10.6	18.2	8.5	33.7
	1995	424 772	4.2	21.4	17.6	9.3	19.6	9.1	36.5
	2000	586 321	4.1	20.6	17.8	10.1	19.0	9.2	36.9
	2005	834 247	3.0	18.9	15.7	11.6	18.4	8.8	39.3
	2010	989 883	2.6	17.2	13.3	8.8	18.1	8.8	44.6
	2011	983 670	2.5	17.5	13.5	7.5	18.4	8.9	45.3
	2012	953 986	2.5	17.4	13.2	6.7	18.7	8.9	45.8
	2013	935 616	2.8	17.5	13.4	5.8	18.7	8.9	46.4
	2014	944 470	2.7	17.6	13.7	5.6	18.6	9.0	46.5
	2015	980 992	2.9	17.6	13.7	5.7	18.8	9.1	46.0
	2016	1 014 839	3.0	17.6	13.8	5.9	19.2	8.9	45.5
	2017	1 057 467	3.0	18.0	14.2	6.1	19.4	8.7	44.7
Sweden <sup>160</sup> (Swedish Krona)	1970	182 578	5.3	29.1	26.4	7.5	10.9	10.0	37.1
	1975	322 134	5.6	30.3	27.5	6.8	11.5	9.5	36.2
	1980	539 605	4.3	26.3	23.0	6.9	11.5	10.0	41.0
	1985	866 163	4.5	27.4	23.8	6.3	11.2	9.7	40.9
	1990	1 342 257	3.6	24.5	21.0	7.0	11.5	10.1	43.4
	1995	1 649 612	2.8	26.4	22.8	4.9	11.4	9.9	44.5
	2000	2 107 045	1.9	25.7	23.0	4.7	11.2	11.3	45.2
	2005	2 561 764	1.1	24.2	20.5	5.5	12.0	11.6	45.6
	2010	3 098 617	1.6	23.0	18.6	5.9	12.4	11.1	45.9

**Table 3. Gross Value Added by Kind of Economic Activity:  
Individual Countries or Areas**

Major area, region and country	Year	Gross Value Added (at current prices) Million	Percentage Distribution						
			Agriculture, hunting, forestry, fishing A-B	Mining, Manufacturing, Utilities C-E	Of which: Manufacturing D	Construction F	Wholesale, retail trade, restaurants and hotels G-H	Transport, storage and communication I	Other Activities J-P
	2011	3 227 397	1.6	22.5	18.3	5.8	12.4	11.1	46.6
	2012	3 258 046	1.5	21.3	17.2	5.5	12.5	11.5	47.7
	2013	3 337 466	1.4	20.6	16.8	5.5	12.4	11.3	48.9
	2014	3 490 966	1.3	20.2	16.5	5.6	12.6	11.2	49.1
	2015	3 721 440	1.4	18.7	15.5	5.8	12.6	13.1	48.4
	2016	3 876 376	1.3	18.3	15.1	6.1	12.8	12.3	49.2
	2017	4 049 096	1.2	18.7	15.4	6.4	12.7	12.0	49.1
Switzerland <sup>161</sup> (Swiss Franc)	1970	102 736	2.5	27.1	23.6	7.5	17.5	9.2	36.2
	1975	158 811	2.5	27.1	23.6	7.5	17.5	9.2	36.2
	1980	193 120	2.5	27.7	24.1	7.4	17.5	9.2	35.6
	1985	256 042	2.4	25.1	21.6	7.6	17.4	9.1	38.4
	1990	345 410	2.2	23.5	20.7	8.0	17.2	8.5	40.6
	1995	392 730	1.5	23.6	19.9	6.5	15.6	8.7	44.0
	2000	438 698	1.2	21.7	18.7	4.9	16.1	8.3	47.7
	2005	489 524	0.9	22.0	19.9	5.1	16.5	8.4	47.1
	2010	586 333	0.7	21.6	19.5	5.0	17.9	8.2	46.6
	2011	598 926	0.7	21.8	19.8	5.1	17.1	8.2	47.1
	2012	605 344	0.7	21.4	19.4	5.2	16.7	8.2	47.8
	2013	616 923	0.7	21.2	19.3	5.2	16.4	8.1	48.4
	2014	628 321	0.7	20.7	19.0	5.3	16.7	8.1	48.4
	2015	633 298	0.7	20.5	18.5	5.5	16.2	8.4	48.8
	2016	640 116	0.7	20.2	18.5	5.5	16.1	8.4	49.2
	2017	647 718	0.7	20.1	18.5	5.4	16.4	8.4	49.1
TFYR of Macedonia <sup>162</sup> (Denar)	1990	434	9.1	27.7	19.0	8.4	8.4	7.2	39.2
	1995	156 999	12.5	18.9	11.2	5.8	12.3	6.3	44.2
	2000	209 602	12.0	18.7	10.6	6.7	11.9	9.7	41.1
	2005	264 847	11.3	17.6	11.3	6.2	15.0	7.9	42.0
	2010	377 199	11.7	17.9	11.4	6.5	14.1	8.3	41.5
	2011	399 375	10.9	19.0	13.3	6.1	15.7	8.2	40.2
	2012	403 682	10.5	17.8	11.8	6.6	15.2	8.1	41.7
	2013	436 707	11.5	17.3	11.4	8.2	17.1	7.8	38.2
	2014	458 128	11.7	18.3	12.6	8.0	16.9	7.5	37.5
	2015	488 406	11.1	19.3	13.5	8.1	16.6	7.9	37.1
	2016	515 601	10.6	19.7	14.2	8.0	17.4	8.1	36.3
	2017	534 221	9.1	20.6	14.6	7.2	18.4	8.5	36.1
Ukraine <sup>163</sup> (Hryvnia)	1990	1 643 (t)	24.8	36.7	35.3	8.9	5.4	7.8	16.4
	1995	51 831	14.5	34.1	32.6	7.8	7.4	13.3	23.0
	2000	150 320	16.3	33.0	20.4	4.1	10.4	13.8	22.3
	2005	404 474	10.0	29.7	20.9	4.4	14.4	12.7	28.7
	2010	954 472	8.4	25.6	15.0	3.7	17.2	12.2	33.0
	2011	1 122 558	9.5	25.6	13.8	3.5	18.1	12.6	30.7
	2012	1 213 069	9.1	25.2	14.3	3.2	17.4	11.7	33.4
	2013	1 283 812	10.0	23.0	12.9	2.9	17.3	11.9	34.9
	2014	1 382 719	11.7	23.5	14.0	2.7	17.6	11.1	33.4
	2015	1 689 387	14.2	23.3	14.0	2.3	16.9	12.3	31.0
	2016	2 023 228	13.8	25.0	14.4	2.3	16.5	12.2	30.2
	2017	2 520 104	12.1	25.7	14.7	2.7	17.4	11.9	30.1
United Kingdom <sup>164</sup> (Pound Sterling)	1970	52 848	2.3	30.4	25.6	6.6	14.9	9.0	36.8
	1975	113 654	2.1	26.7	21.7	7.5	14.3	9.2	40.1
	1980	243 942	1.6	29.4	20.2	6.4	13.4	7.5	41.8
	1985	375 062	1.3	27.5	18.1	5.8	13.6	7.1	44.7
	1990	588 971	1.4	22.3	17.5	6.9	14.5	8.5	46.4
	1995	767 205	1.4	22.0	17.3	5.5	13.3	9.3	48.5
	2000	976 824	0.9	19.2	14.5	5.9	14.0	10.8	49.3
	2005	1 251 115	0.6	15.2	11.0	6.6	13.8	10.5	53.2
	2010	1 429 621	0.7	14.3	9.9	5.6	13.5	10.3	55.5
	2011	1 468 323	0.7	14.3	9.9	5.8	13.3	10.5	55.3
	2012	1 514 910	0.7	14.1	9.8	5.8	13.3	10.3	55.9
	2013	1 573 223	0.7	14.4	10.1	5.8	13.3	10.5	55.2
	2014	1 645 955	0.7	14.1	10.0	5.9	13.3	10.6	55.3
	2015	1 692 039	0.7	14.0	10.1	6.0	13.3	10.7	55.3
	2016	1 756 045	0.7	13.8	10.0	6.0	13.4	10.6	55.6
	2017	1 823 578	0.7	14.0	10.1	6.1	13.4	10.7	55.0
<b>Oceania</b>									
Australia <sup>165</sup> (Australian Dollar)	1970	35 723	6.5	30.9	23.9	8.8	11.5	8.7	33.7
	1975	78 621	5.6	28.3	20.1	9.0	11.3	8.2	37.6
	1980	144 558	5.9	29.0	18.6	8.1	9.9	7.9	39.1

**Table 3. Gross Value Added by Kind of Economic Activity:  
Individual Countries or Areas**

Major area, region and country	Year	Gross Value Added (at current prices) Million	Percentage Distribution						
			Agriculture, hunting, forestry, fishing A-B	Mining, Manufacturing, Utilities C-E	Of which: Manufacturing D	Construction F	Wholesale, retail trade, restaurants and hotels G-H	Transport, storage and communication I	Other Activities J-P
	1985	244 045	4.5	28.4	16.9	7.0	12.0	9.0	39.0
	1990	381 965	3.5	22.9	13.8	7.3	13.1	9.1	44.1
	1995	484 462	3.7	21.9	13.9	6.5	13.7	9.3	45.0
	2000	643 648	3.8	20.3	12.1	5.6	13.1	9.1	48.0
	2005	916 705	3.0	20.5	10.7	7.3	12.6	8.7	47.9
	2010	1 321 354	2.4	20.4	7.9	7.8	11.8	8.1	49.5
	2011	1 404 131	2.4	19.8	7.5	8.1	11.8	8.1	49.8
	2012	1 437 615	2.4	18.3	7.1	8.4	11.9	8.2	50.8
	2013	1 491 663	2.4	18.7	6.8	8.5	11.5	7.9	51.0
	2014	1 512 687	2.5	16.6	6.8	8.6	11.5	8.1	52.6
	2015	1 542 772	2.6	15.5	6.5	8.4	11.8	8.0	53.6
	2016	1 628 071	3.0	16.8	6.2	8.1	11.3	7.6	53.3
	2017	1 709 551	2.7	16.3	6.5	8.4	11.5	7.9	53.2
Cook Islands <sup>166</sup> (New Zealand Dollar)	1970	9 108 (t)	26.4	12.9	10.9	9.2	13.7	7.2	30.6
	1975	13	18.2	7.2	6.4	4.5	25.2	8.2	36.8
	1980	25	13.2	4.6	4.2	3.9	32.0	9.0	37.2
	1985	58	6.8	5.5	5.3	3.3	28.4	12.5	43.5
	1990	114	8.9	6.8	4.3	1.7	24.8	12.1	45.7
	1995	170	7.4	5.9	2.9	1.9	26.6	14.7	43.5
	2000	208	10.3	5.6	3.5	2.7	33.5	16.9	31.0
	2005	271	6.9	6.0	3.9	3.6	33.6	15.7	34.2
	2010	371	4.9	5.3	3.1	3.2	40.3	11.7	34.6
	2011	379	4.5	5.0	2.9	3.6	41.6	11.5	33.8
	2012	388	5.4	5.0	2.7	4.9	42.5	11.2	30.9
	2013	384	7.2	5.0	2.7	4.4	39.5	12.3	31.4
	2014	398	9.0	5.2	2.7	2.4	39.3	12.4	31.8
	2015	423	8.3	5.1	2.7	3.8	38.2	13.7	30.8
	2016	433	7.9	4.8	2.8	2.8	39.6	15.7	29.2
	2017	461	6.1	5.0	2.8	3.6	39.7	16.0	29.5
Fiji <sup>167</sup> (Fiji Dollar)	1970	209	24.5	11.6	10.9	5.6	6.3	5.9	46.0
	1975	588	23.2	13.3	12.5	7.1	7.3	7.5	41.5
	1980	1 039	20.0	13.8	12.9	6.2	8.1	7.9	44.0
	1985	1 365	16.4	12.0	10.1	4.1	8.0	9.2	50.3
	1990	2 093	16.7	14.6	12.3	2.8	10.9	9.6	45.3
	1995	2 853	16.4	14.9	12.7	2.9	10.9	9.1	45.8
	2000	3 575	14.7	15.3	13.4	2.4	12.1	12.5	43.0
	2005	4 680	12.8	14.9	13.2	3.0	15.8	14.2	39.3
	2010	5 396	10.2	17.0	13.8	2.9	18.1	12.2	39.6
	2011	5 739	10.9	17.9	14.1	2.7	18.1	12.2	38.3
	2012	6 000	11.5	17.4	13.7	2.4	18.4	12.3	38.1
	2013	6 429	12.1	16.9	13.9	2.7	18.5	12.9	36.8
	2014	7 066	11.8	15.4	13.3	2.7	18.1	13.9	38.2
	2015	7 610	11.3	15.2	12.8	2.7	19.1	14.3	37.3
	2016	8 106	13.8	15.2	12.2	2.8	18.7	14.4	35.1
	2017	8 408	13.4	15.0	12.0	3.0	19.6	14.0	35.0
French Polynesia <sup>168</sup> (CFP Franc)	1970	24 228	8.6	7.9	6.1	5.3	14.7	9.3	54.2
	1975	50 808	5.8	7.7	6.5	8.5	14.7	9.3	54.0
	1980	109 282	5.8	8.3	7.3	8.8	14.5	9.2	53.4
	1985	255 929	4.7	10.7	9.6	10.4	14.0	8.9	51.5
	1990	323 791	5.0	10.7	8.6	4.9	14.9	9.5	55.0
	1995	368 727	5.2	8.6	6.1	4.0	15.5	9.8	57.0
	2000	433 614	5.1	9.1	6.5	4.9	15.2	9.7	56.1
	2005	491 585	3.4	7.9	5.7	4.7	15.7	10.1	58.1
	2010	494 717	2.5	7.8	5.1	4.5	13.1	9.7	62.4
	2011	483 002	2.7	7.9	5.1	3.9	12.5	9.8	63.2
	2012	478 983	2.9	8.3	5.4	3.7	12.9	10.7	61.5
	2013	489 675	3.3	8.1	5.4	3.6	13.0	11.3	60.6
	2014	500 568	3.0	8.1	5.3	3.7	12.8	10.6	61.8
	2015	512 455	3.1	8.2	5.4	3.7	12.9	10.8	61.3
	2016	523 956	3.1	8.1	5.3	3.7	12.9	10.9	61.2
	2017	537 338	3.1	8.1	5.3	3.7	12.9	10.8	61.4
Kiribati <sup>169</sup> (Australian Dollar)	1970	15	14.8	48.5	...	3.6	12.4	2.5	18.1
	1975	52	12.3	56.8	...	2.2	11.9	3.5	13.3
	1980	24	53.7	7.7	5.8	7.0	14.6	8.4	8.6
	1985	41	44.0	6.8	5.0	2.6	9.1	8.3	29.2
	1990	44	24.8	11.5	9.6	2.5	14.0	11.8	35.4
	1995	72	26.9	7.4	6.3	1.7	11.5	10.0	42.5
	2000	117	23.6	6.0	4.8	8.2	9.8	11.7	40.7
	2005	137	21.8	5.6	5.1	3.7	5.9	14.0	49.1
	2010	169	24.2	6.9	5.6	5.0	7.2	10.9	45.8

**Table 3. Gross Value Added by Kind of Economic Activity:  
Individual Countries or Areas**

Major area, region and country	Year	Gross Value Added (at current prices) Million	Percentage Distribution						
			Agriculture, hunting, forestry, fishing A-B	Mining, Manufacturing, Utilities C-E	Of which: Manufacturing D	Construction F	Wholesale, retail trade, restaurants and hotels G-H	Transport, storage and communication I	Other Activities J-P
	2011	175	25.2	6.9	5.8	6.0	7.0	9.7	45.3
	2012	182	24.6	6.1	5.0	7.7	6.2	9.6	45.8
	2013	188	23.4	5.6	4.6	9.2	5.4	10.3	46.1
	2014	198	23.9	5.9	4.7	8.7	4.7	9.8	47.0
	2015	221	22.6	5.5	4.0	10.2	7.1	7.7	46.9
	2016	253	25.4	5.4	4.0	10.4	8.1	6.7	44.1
	2017	257	23.8	5.5	4.2	9.9	6.9	8.2	45.7
Marshall Islands <sup>170</sup> (US Dollar)	1970	7 810 (t)	9.7	0.4	0.8	12.2	25.9	-3.7	55.5
	1975	16	9.7	0.4	0.8	12.2	25.9	-3.7	55.5
	1980	25	9.7	0.4	0.8	12.2	25.9	-3.7	55.5
	1985	41	9.7	0.4	0.8	12.2	25.9	-3.7	55.5
	1990	73	9.6	0.6	0.8	11.7	24.8	-2.1	55.3
	1995	113	10.5	3.7	1.8	10.2	18.3	7.1	50.2
	2000	105	10.4	5.0	1.1	6.4	19.1	9.8	49.3
	2005	127	9.2	3.4	2.2	5.8	18.5	9.6	53.4
	2010	158	15.6	5.4	1.8	6.1	16.1	8.2	48.5
	2011	166	15.5	7.1	3.0	5.7	16.4	8.2	47.1
	2012	181	21.4	6.2	1.2	5.1	15.1	7.6	44.5
	2013	185	20.9	4.8	1.0	6.0	14.3	8.8	45.2
	2014	177	15.9	5.5	1.4	5.2	15.6	9.5	48.2
	2015	176	14.3	5.4	1.1	5.2	16.1	10.4	48.7
	2016	189	17.0	5.2	1.1	5.5	15.3	9.6	47.4
	2017	194	15.8	5.4	1.2	5.3	15.7	9.8	48.1
Micronesia (FS of) (US Dollar)	1970	20	24.5	3.4	1.4	4.1	13.2	7.1	47.9
	1975	47	24.5	3.4	1.4	4.1	13.2	7.1	47.9
	1980	66	24.5	3.4	1.4	4.1	13.2	7.1	47.9
	1985	104	24.5	3.4	1.4	4.1	13.2	7.1	47.9
	1990	152	24.5	3.4	1.4	4.1	13.1	7.1	47.9
	1995	213	24.9	2.7	1.5	4.4	13.0	7.2	47.8
	2000	222	25.4	4.6	1.7	4.1	13.8	7.2	44.9
	2005	232	24.2	2.6	0.6	3.0	15.2	7.1	47.8
	2010	275	26.7	1.7	0.5	6.1	15.3	6.1	44.1
	2011	290	28.2	1.6	0.5	7.1	14.7	5.9	42.4
	2012	305	30.0	2.0	0.4	6.9	14.0	5.9	41.2
	2013	296	28.1	2.5	0.4	5.4	14.3	6.4	43.2
	2014	302	26.1	3.2	0.4	3.2	13.7	5.7	48.1
	2015	297	27.7	3.7	0.4	2.9	14.7	6.0	45.1
	2016	311	28.8	3.7	0.6	2.7	14.8	6.5	43.5
	2017	318	27.5	3.5	0.5	2.9	14.4	6.1	45.6
Nauru <sup>171</sup> (Australian Dollar)	1970	15	5.6	34.2	1.6	3.3	14.7	16.4	25.7
	1975	28	6.4	24.2	1.8	3.8	17.0	18.9	29.7
	1980	39	5.6	33.8	1.6	3.3	14.9	16.5	25.9
	1985	51	6.0	29.3	1.7	3.6	15.8	17.6	27.6
	1990	68	6.5	23.0	1.9	3.9	17.3	19.2	30.1
	1995	51	6.4	24.0	1.9	3.8	17.0	19.2	29.6
	2000	40	5.3	36.1	1.7	2.9	13.8	17.3	24.5
	2005	34	7.8	-9.8	3.5	3.3	19.5	23.8	55.4
	2010	68	4.3	44.6	20.8	3.4	13.0	10.5	24.2
	2011	83	3.5	51.2	33.4	2.8	11.6	10.3	20.6
	2012	116	2.6	64.4	47.7	2.0	7.7	7.4	15.8
	2013	105	3.5	53.4	33.9	2.7	10.8	9.4	20.2
	2014	127	3.2	56.3	38.3	2.5	10.0	9.1	18.9
	2015	119	3.1	58.0	40.0	2.4	9.5	8.6	18.3
	2016	139	3.2	55.9	37.4	2.6	10.1	9.0	19.1
	2017	150	3.2	56.8	38.6	2.5	9.9	8.9	18.8
New Caledonia <sup>172</sup> (CFP Franc)	1970	38 204	4.3	33.9	32.3	3.9	34.4	3.1	20.4
	1975	63 643	3.0	34.6	32.0	13.5	20.3	4.1	24.6
	1980	90 848	3.0	24.2	21.7	9.1	21.3	3.7	38.6
	1985	139 650	1.8	22.5	20.2	3.4	23.8	3.4	45.0
	1990	250 426	2.0	19.3	16.7	5.7	23.0	5.6	44.5
	1995	329 293	1.8	16.2	14.7	5.7	22.2	6.3	47.7
	2000	410 014	2.4	16.9	14.9	9.1	12.3	7.3	52.1
	2005	550 894	1.7	17.8	16.0	8.9	12.4	7.5	51.8
	2010	738 748	1.4	15.1	13.9	10.4	13.3	7.6	52.3
	2011	817 148	1.5	15.3	13.7	12.2	12.3	6.9	51.8
	2012	806 892	1.4	14.1	12.6	11.4	13.0	7.4	52.7
	2013	813 455	1.4	14.8	13.4	11.3	12.8	7.3	52.3
	2014	856 059	1.4	14.7	13.3	11.6	12.7	7.2	52.3
	2015	894 221	1.4	14.6	13.1	11.5	12.8	7.3	52.4
	2016	922 810	1.4	14.7	13.3	11.5	12.8	7.3	52.3

**Table 3. Gross Value Added by Kind of Economic Activity:  
Individual Countries or Areas**

Major area, region and country	Year	Gross Value Added (at current prices) Million	Percentage Distribution						
			Agriculture, hunting, forestry, fishing A-B	Mining, Manufacturing, Utilities C-E	Of which: Manufacturing D	Construction F	Wholesale, retail trade, restaurants and hotels G-H	Transport, storage and communication I	Other Activities J-P
	2017	950 315	1.4	14.7	13.2	11.5	12.8	7.2	52.3
New Zealand <sup>173</sup> .....	1970	5 604	12.3	28.1	25.0	6.9	15.5	8.8	28.3
(New Zealand Dollar)	1975	11 246	10.0	26.5	23.6	8.3	14.1	8.7	32.4
	1980	23 820	10.1	29.5	25.1	5.5	13.6	9.2	32.2
	1985	47 611	7.4	28.4	23.4	5.7	14.3	8.9	35.3
	1990	70 694	6.4	24.2	19.2	4.4	13.3	9.9	41.8
	1995	89 119	7.0	23.3	19.1	4.5	13.1	10.4	41.8
	2000	111 635	8.3	20.7	16.6	4.6	12.8	9.1	44.5
	2005	151 150	4.9	20.0	15.7	5.8	12.8	9.0	47.5
	2010	187 434	7.1	17.4	11.8	5.6	12.0	7.8	50.1
	2011	195 345	6.9	17.4	11.9	5.6	12.0	7.9	50.4
	2012	198 991	6.0	17.1	11.6	5.9	12.1	8.0	50.9
	2013	213 353	7.7	16.3	11.2	5.9	12.2	7.9	50.1
	2014	221 834	5.2	17.1	12.1	6.3	12.5	8.1	50.8
	2015	232 539	4.9	16.7	12.4	6.6	12.6	8.1	51.2
	2016	246 406	6.2	15.1	10.9	6.9	12.7	7.9	51.2
	2017	260 147	5.4	16.3	11.8	6.6	12.6	8.0	51.0
Palau <sup>174</sup> .....	1970	11	17.1	2.5	0.4	22.8	14.5	4.1	39.1
(US Dollar)	1975	17	17.1	2.5	0.4	22.8	14.5	4.1	39.1
	1980	28	16.9	2.4	0.4	22.8	14.4	4.0	39.3
	1985	48	16.7	2.4	0.4	23.0	14.3	4.0	39.5
	1990	96	21.6	3.4	0.6	19.8	16.8	5.9	32.4
	1995	121	8.1	3.1	0.9	8.0	28.2	8.9	43.7
	2000	146	5.4	5.4	1.6	8.5	29.2	8.7	42.8
	2005	174	4.4	2.9	0.9	13.6	24.2	9.5	45.3
	2010	168	4.2	5.3	0.9	5.7	23.8	11.2	49.7
	2011	176	4.2	3.6	1.0	6.1	25.8	11.5	48.8
	2012	193	4.0	3.9	1.1	5.3	28.4	11.4	46.9
	2013	202	4.1	4.8	1.1	3.9	29.9	11.0	46.4
	2014	219	3.7	4.4	1.1	4.0	29.6	11.4	46.9
	2015	261	3.1	3.1	1.0	4.8	34.7	11.0	43.2
	2016	270	3.2	5.4	1.0	5.1	31.9	10.9	43.5
	2017	262	3.5	5.8	1.1	4.4	31.0	11.1	44.1
Papua New Guinea.....	1970	1 126	19.9	2.7	2.1	8.7	27.6	14.8	26.2
(Kina)	1975	2 144	15.5	13.7	2.9	2.9	26.6	13.1	28.3
	1980	3 185	19.2	13.9	3.8	2.9	20.0	8.6	35.5
	1985	4 211	18.6	12.2	3.9	2.2	19.1	7.7	40.2
	1990	5 004	17.5	16.2	3.4	3.0	20.1	10.4	32.9
	1995	9 342	22.0	20.6	3.3	2.4	18.9	8.7	27.5
	2000	13 820	23.5	27.4	3.1	3.7	7.9	5.1	32.4
	2005	21 686	22.7	28.4	2.7	5.6	14.7	4.0	24.6
	2010	37 561	20.2	24.5	2.5	9.7	13.4	4.7	27.4
	2011	41 600	19.7	22.7	2.6	9.4	13.5	4.7	30.0
	2012	42 797	20.0	18.3	2.6	10.3	14.0	4.8	32.6
	2013	45 955	20.0	17.8	2.5	9.7	14.1	4.8	33.5
	2014	53 737	18.8	24.9	2.3	8.7	12.8	4.4	30.2
	2015	60 951	19.6	20.3	2.5	9.6	13.7	4.7	32.1
	2016	64 402	19.5	21.0	2.4	9.4	13.5	4.6	32.0
	2017	67 012	19.3	22.1	2.4	9.2	13.3	4.6	31.5
Samoa <sup>175</sup> .....	1970	29	22.3	20.6	16.3	6.7	14.8	9.3	26.2
(Tala)	1975	53	22.3	20.6	16.3	6.7	14.8	9.3	26.2
	1980	104	22.3	20.6	16.3	6.7	14.8	9.3	26.2
	1985	193	22.4	20.6	16.3	6.7	14.8	9.3	26.2
	1990	262	22.2	20.5	16.2	6.8	14.9	9.4	26.3
	1995	490	20.1	20.1	15.5	7.1	15.5	9.8	27.5
	2000	767	16.7	19.6	15.0	7.2	19.6	10.7	26.3
	2005	1 191	12.3	19.9	15.5	10.6	19.7	13.2	24.2
	2010	1 709	9.1	15.3	11.8	10.5	30.4	10.7	24.0
	2011	1 844	9.7	14.7	10.7	11.2	32.0	8.2	24.1
	2012	1 855	9.4	15.1	10.8	10.9	32.2	7.4	25.1
	2013	1 883	9.6	14.8	10.7	11.0	33.4	7.1	24.1
	2014	1 945	9.2	14.8	10.0	10.1	33.6	7.6	24.6
	2015	1 982	9.4	14.1	9.9	10.3	32.7	9.4	25.3
	2016	2 109	10.5	13.4	9.8	9.7	33.0	9.3	25.6
	2017	2 163	10.8	12.6	8.4	9.3	34.4	9.0	25.3

**Table 3. Gross Value Added by Kind of Economic Activity:  
Individual Countries or Areas**

Major area, region and country	Year	Gross Value Added (at current prices) Million	Percentage Distribution						
			Agriculture, hunting, forestry, fishing A-B	Mining, Manufacturing, Utilities C-E	Of which: Manufacturing D	Construction F	Wholesale, retail trade, restaurants and hotels G-H	Transport, storage and communication I	Other Activities J-P
Solomon Islands <sup>176</sup> (Solomon Islands Dollar)	1970	26	51.6	4.2	3.8	4.2	10.2	5.3	24.5
	1975	44	51.6	4.2	3.8	4.2	10.2	5.3	24.5
	1980	107	51.4	4.3	3.8	4.2	10.1	5.3	24.8
	1985	213	50.4	4.1	3.8	4.2	10.4	5.1	25.8
	1990	459	45.5	5.2	3.7	2.6	7.8	4.7	34.1
	1995	1 176	44.7	10.7	7.1	3.7	9.2	6.8	25.0
	2000	1 648	34.7	10.2	8.0	2.5	11.5	8.7	32.3
	2005	3 186	30.4	6.0	5.2	1.5	13.2	8.8	40.0
	2010	5 824	28.7	10.6	8.0	2.8	17.9	7.7	32.3
	2011	6 623	28.5	13.9	8.0	2.6	18.3	6.6	29.9
	2012	7 151	27.9	13.0	9.0	2.6	19.7	6.3	30.5
	2013	7 856	26.5	12.4	8.2	2.8	20.1	6.2	32.0
	2014	8 232	26.3	11.8	9.0	3.3	20.4	6.4	31.7
	2015	8 724	25.0	12.1	9.7	3.4	21.3	6.6	31.6
2016	9 356	25.6	11.3	9.0	3.6	21.9	6.3	31.3	
2017	9 940	25.6	11.7	9.2	3.5	21.2	6.4	31.5	
Tonga <sup>177</sup> (Pa'anga)	1970	13	47.6	7.2	5.8	3.4	12.7	4.5	24.7
	1975	28	50.0	6.7	5.2	3.8	13.3	3.8	22.4
	1980	61	45.6	7.3	6.0	3.9	14.6	6.6	22.1
	1985	88	37.8	8.2	5.7	6.7	13.5	8.0	25.9
	1990	175	34.7	8.0	6.0	5.7	14.0	9.1	28.5
	1995	228	22.1	11.6	8.9	10.4	11.2	7.4	37.2
	2000	299	22.1	12.2	10.2	8.5	10.7	7.4	39.0
	2005	448	20.2	11.5	8.4	7.6	14.0	6.2	40.4
	2010	641	18.2	10.3	6.7	9.6	13.6	7.6	40.6
	2011	697	18.9	10.4	6.6	10.8	14.5	6.9	38.5
	2012	712	18.8	10.8	6.4	10.4	14.7	6.9	38.3
	2013	694	19.8	11.4	7.1	7.1	15.8	7.2	38.7
	2014	709	19.4	11.3	7.1	7.0	15.3	7.1	39.9
	2015	748	19.9	11.2	7.0	7.9	15.1	7.5	38.3
2016	792	19.3	11.2	7.0	8.2	14.9	7.7	38.7	
2017	833	19.5	11.2	7.0	7.7	15.1	7.4	39.0	
Tuvalu <sup>178</sup> (Australian Dollar)	1970	2 153 (t)	15.6	4.4	2.0	13.3	9.5	8.3	48.9
	1975	2 743 (t)	15.5	4.4	2.0	13.3	9.6	8.3	48.9
	1980	3 550 (t)	15.0	4.3	1.9	13.0	9.7	8.4	49.6
	1985	5 034 (t)	10.8	3.4	1.5	10.2	10.8	9.4	55.4
	1990	11	25.6	3.6	1.6	10.9	8.6	7.5	43.8
	1995	14	24.0	3.5	1.6	10.5	8.9	7.7	45.4
	2000	20	20.2	1.7	0.8	5.5	10.3	8.9	53.3
	2005	27	22.2	2.9	0.9	5.4	10.6	8.2	50.6
	2010	33	27.3	1.3	1.1	4.4	9.8	5.8	51.5
	2011	36	26.1	1.2	1.1	8.1	10.6	4.9	49.1
	2012	35	25.9	1.3	1.2	4.5	10.9	5.4	52.0
	2013	37	24.5	1.0	0.9	7.2	11.1	5.5	50.7
	2014	39	23.0	1.0	0.9	7.6	10.8	5.3	52.3
	2015	45	21.4	1.0	0.9	11.7	10.0	4.8	51.1
2016	51	20.7	1.0	0.9	14.4	9.5	5.3	49.1	
2017	54	20.0	0.9	0.8	17.0	10.4	5.1	46.7	
Vanuatu <sup>179</sup> (Vatu)	1970	3 634	31.6	5.7	4.0	1.9	18.1	10.8	31.9
	1975	5 267	31.6	5.7	4.0	1.9	18.1	10.8	31.9
	1980	8 024	31.6	5.7	4.0	1.9	18.1	10.8	31.9
	1985	14 749	32.6	4.8	3.2	1.1	17.2	8.1	36.2
	1990	19 521	23.9	7.3	5.3	2.7	18.5	10.6	37.0
	1995	28 938	30.5	6.5	4.7	2.6	18.9	9.5	32.0
	2000	34 111	25.6	6.6	4.8	5.9	21.5	8.7	31.7
	2005	39 869	24.1	6.1	4.1	2.4	19.8	11.9	35.8
	2010	64 125	21.9	7.1	5.1	5.9	21.5	10.9	32.5
	2011	66 907	24.2	6.6	4.5	3.7	21.4	11.4	32.6
	2012	67 861	26.7	6.0	3.8	2.1	23.7	9.5	32.0
	2013	70 951	26.7	5.5	3.4	2.9	23.5	9.5	31.8
	2014	74 251	26.8	5.6	3.5	3.1	24.0	9.4	31.0
	2015	77 527	23.1	5.6	3.5	5.9	23.6	8.5	33.4
2016	82 124	22.2	5.4	3.4	5.7	24.8	8.9	32.9	
2017	87 470	24.0	5.5	3.5	4.9	24.2	8.9	32.4	



**Notes for Table 3. Gross Value Added by Kind of Economic Activity:  
Individual Countries or Areas**

- 1/ Angola  
Gross Value Added  
1970, 1975, 1980, 1985, 1990, 1995, 2000, 2005, 2010-2017  
FISIM has not been allocated to intermediate consumption by economic activity.
- 2/ Benin  
Gross Value Added  
1990, 1995, 2000, 2005, 2010-2017  
FISIM has not been allocated to intermediate consumption by economic activity.
- 3/ Burkina Faso  
Gross Value Added  
1970, 1975, 1980, 1985, 1990, 1995, 2000, 2005, 2010-2017  
FISIM has not been allocated to intermediate consumption by economic activity.
- 4/ Burundi
- (a) Gross Value Added  
2005, 2010-2017  
FISIM has not been allocated to intermediate consumption by economic activity.
  - (b) Agriculture, hunting, forestry, fishing  
1970, 1975, 1980, 1985, 1990  
Refers to data compiled according to the 1968 SNA.
  - (c) Mining, Manufacturing, Utilities  
1970, 1975, 1980, 1985, 1990  
Refers to data compiled according to the 1968 SNA.
  - (d) Of which: Manufacturing  
1970, 1975, 1980, 1985, 1990  
Refers to data compiled according to the 1968 SNA.
  - (e) Construction  
1970, 1975, 1980, 1985, 1990  
Refers to data compiled according to the 1968 SNA.
  - (f) Wholesale, retail trade, restaurants and hotels  
1970, 1975, 1980, 1985, 1990  
Refers to data compiled according to the 1968 SNA.
  - (g) Transport, storage and communication  
1970, 1975, 1980, 1985, 1990  
Refers to data compiled according to the 1968 SNA.
  - (h) Other Activities  
1970, 1975, 1980, 1985, 1990  
Refers to data compiled according to the 1968 SNA.
- 5/ Cabo Verde
- (a) Agriculture, hunting, forestry, fishing  
1970, 1975, 1980, 1985, 1990, 1995, 2000, 2005, 2010-2017  
Excludes irrigation canals and landscaping care
  - (b) Mining, Manufacturing, Utilities  
1970, 1975, 1980, 1985, 1990, 1995, 2000, 2005, 2010-2017  
Excludes publishing activities, includes irrigation canals
  - (c) Of which: Manufacturing  
1970, 1975, 1980, 1985, 1990, 1995, 2000, 2005, 2010-2017  
Excludes recycling and publishing activities

- (d) Wholesale, retail trade, restaurants and hotels  
1970, 1975, 1980, 1985, 1990, 1995, 2000, 2005, 2010-2017  
Excludes repair of personal and household goods
  - (e) Transport, storage and communication  
1970, 1975, 1980, 1985, 1990, 1995, 2000, 2005, 2010-2017  
Excludes travel agencies, includes publishing activities, computer and related activities and radio/TV activities
  - (f) Other Activities  
1970, 1975, 1980, 1985, 1990, 1995, 2000, 2005, 2010-2017  
Excludes computer and related activities and radio/TV activities, includes travel agencies and landscaping care
- 6/ Cameroon
- (a) Agriculture, hunting, forestry, fishing  
1970, 1975, 1980, 1985, 1990, 1995, 2000, 2005  
Excludes irrigation canals and landscaping care
  - (b) Mining, Manufacturing, Utilities  
1970, 1975, 1980, 1985, 1990, 1995, 2000, 2005, 2010-2017  
Excludes publishing activities, includes irrigation canals
  - (c) Of which: Manufacturing  
1970, 1975, 1980, 1985, 1990, 1995, 2000, 2005, 2010-2017  
Excludes recycling and publishing activities
  - (d) Wholesale, retail trade, restaurants and hotels  
1970, 1975, 1980, 1985, 1990, 1995, 2000, 2005, 2010-2017  
Excludes repair of personal and household goods
  - (e) Transport, storage and communication  
1970, 1975, 1980, 1985, 1990, 1995, 2000, 2005, 2010-2017  
Excludes travel agencies, includes publishing activities, computer and related activities and radio/TV activities
  - (f) Other Activities  
1970, 1975, 1980, 1985, 1990, 1995, 2000, 2005, 2010-2017  
Excludes computer and related activities and radio/TV activities, includes travel agencies and landscaping care
- 7/ Comoros
- Gross Value Added  
1990, 1995, 2000, 2005, 2010-2017  
FISIM has not been allocated to intermediate consumption by economic activity.
- 8/ Congo
- Gross Value Added  
2010-2017  
FISIM has not been allocated to intermediate consumption by economic activity.
- 9/ Côte d'Ivoire
- (a) Gross Value Added  
1970, 1975, 1980, 1985, 1990, 1995, 2000  
Refers to data compiled according to the 1968 SNA.  
1970, 1975, 1980, 1985, 1990, 1995, 2000, 2005, 2010-2014  
FISIM has not been allocated to intermediate consumption by economic activity.
  - (b) Agriculture, hunting, forestry, fishing  
1970, 1975, 1980, 1985, 1990, 1995, 2000  
Refers to data compiled according to the 1968 SNA.
  - (c) Of which: Manufacturing  
1970, 1975, 1980, 1985, 1990, 1995, 2000  
Refers to data compiled according to the 1968 SNA.

- (d) Construction  
1970, 1975, 1980, 1985, 1990, 1995, 2000  
Refers to data compiled according to the 1968 SNA.
  - (e) Wholesale, retail trade, restaurants and hotels  
1970, 1975, 1980, 1985, 1990, 1995, 2000  
Refers to data compiled according to the 1968 SNA.
  - (f) Transport, storage and communication  
1970, 1975, 1980, 1985, 1990, 1995, 2000  
Refers to data compiled according to the 1968 SNA.
- 10/ D.R. of the Congo
- (a) Wholesale, retail trade, restaurants and hotels  
1970, 1975, 1980, 1985, 1990, 1995, 2000, 2005, 2010-2017  
Excludes hotels and restaurants
  - (b) Other Activities  
1970, 1975, 1980, 1985, 1990, 1995, 2000, 2005, 2010-2017  
Includes Hotels and restaurants.
- 11/ Djibouti
- (a) Gross Value Added  
1970, 1975, 1980  
At factor cost.
  - (b) Agriculture, hunting, forestry, fishing  
1985, 1990, 1995  
Excludes hunting.
  - (c) Mining, Manufacturing, Utilities  
1985, 1990, 1995  
Excludes gas.
- 12/ Egypt
- Gross Value Added  
1970, 1975, 1980, 1985, 1990, 1995, 2000, 2005, 2010-2017  
At factor cost.
- 13/ Equatorial Guinea
- Gross Value Added  
2010-2017  
FISIM has not been allocated to intermediate consumption by economic activity.
- 14/ Eswatini
- (a) Agriculture, hunting, forestry, fishing  
1970, 1975, 1980, 1985, 1990, 1995, 2000, 2005, 2010-2017  
Excludes irrigation canals and landscaping care
  - (b) Mining, Manufacturing, Utilities  
1970, 1975, 1980, 1985, 1990, 1995, 2000, 2005, 2010-2017  
Excludes publishing activities, includes irrigation canals
  - (c) Of which: Manufacturing  
1970, 1975, 1980, 1985, 1990, 1995, 2000, 2005, 2010-2017  
Excludes recycling and publishing activities
  - (d) Wholesale, retail trade, restaurants and hotels  
1970, 1975, 1980, 1985, 1990, 1995, 2000, 2005, 2010-2017  
Excludes repair of personal and household goods

- (e) Transport, storage and communication  
1970, 1975, 1980, 1985, 1990, 1995, 2000, 2005, 2010-2017  
Excludes travel agencies, includes publishing activities, computer and related activities and radio/TV activities
  - (f) Other Activities  
1970, 1975, 1980, 1985, 1990, 1995, 2000, 2005, 2010-2017  
Excludes computer and related activities and radio/TV activities, includes travel agencies and landscaping care
- 15/ Ethiopia  
Gross Value Added  
1990, 1995, 2000, 2005, 2010-2017  
FISIM has not been allocated to intermediate consumption by economic activity.
- 16/ Gabon  
Gross Value Added  
2005, 2010-2017  
FISIM has not been allocated to intermediate consumption by economic activity.
- 17/ Gambia
- (a) Agriculture, hunting, forestry, fishing  
1970, 1975, 1980, 1985, 1990, 1995, 2000, 2005, 2010-2017  
Excludes irrigation canals and landscaping care
  - (b) Mining, Manufacturing, Utilities  
1970, 1975, 1980, 1985, 1990, 1995, 2000, 2005, 2010-2017  
Excludes publishing activities, includes irrigation canals
  - (c) Of which: Manufacturing  
1970, 1975, 1980, 1985, 1990, 1995, 2000, 2005, 2010-2017  
Excludes recycling and publishing activities
  - (d) Wholesale, retail trade, restaurants and hotels  
1970, 1975, 1980, 1985, 1990, 1995, 2000, 2005, 2010-2017  
Excludes repair of personal and household goods
  - (e) Transport, storage and communication  
1970, 1975, 1980, 1985, 1990, 1995, 2000, 2005, 2010-2017  
Excludes travel agencies, includes publishing activities, computer and related activities and radio/TV activities
  - (f) Other Activities  
1970, 1975, 1980, 1985, 1990, 1995, 2000, 2005, 2010-2017  
Excludes computer and related activities and radio/TV activities, includes travel agencies and landscaping care
- 18/ Ghana
- (a) Gross Value Added  
2010-2017  
FISIM has not been allocated to intermediate consumption by economic activity.
  - (b) Agriculture, hunting, forestry, fishing  
1970, 1975, 1980, 1985, 1990, 1995, 2000, 2005, 2010-2017  
Excludes irrigation canals and landscaping care
  - (c) Mining, Manufacturing, Utilities  
1970, 1975, 1980, 1985, 1990, 1995, 2000, 2005, 2010-2017  
Excludes publishing activities, includes irrigation canals
  - (d) Of which: Manufacturing  
1970, 1975, 1980, 1985, 1990, 1995, 2000, 2005, 2010-2017  
Excludes recycling and publishing activities
  - (e) Wholesale, retail trade, restaurants and hotels  
1970, 1975, 1980, 1985, 1990, 1995, 2000, 2005, 2010-2017  
Excludes repair of personal and household goods

- (f) Transport, storage and communication  
1970, 1975, 1980, 1985, 1990, 1995, 2000, 2005, 2010-2017  
Excludes travel agencies, includes publishing activities, computer and related activities and radio/TV activities
  - (g) Other Activities  
1970, 1975, 1980, 1985, 1990, 1995, 2000, 2005, 2010-2017  
Excludes computer and related activities and radio/TV activities, includes travel agencies and landscaping care
- 19/ Guinea
- Gross Value Added  
1970, 1975, 1980, 1985, 1990, 1995, 2000, 2005, 2010-2015  
FISIM has not been allocated to intermediate consumption by economic activity.
- 20/ Kenya
- (a) Gross Value Added  
1970, 1975, 1980, 1985, 1990, 1995, 2000, 2005, 2010-2017  
FISIM has not been allocated to intermediate consumption by economic activity.
  - (b) Agriculture, hunting, forestry, fishing  
1970, 1975, 1980, 1985, 1990, 1995, 2000, 2005, 2010-2017  
Excludes irrigation canals and landscaping care
  - (c) Mining, Manufacturing, Utilities  
1970, 1975, 1980, 1985, 1990, 1995, 2000, 2005, 2010-2017  
Excludes publishing activities, includes irrigation canals
  - (d) Of which: Manufacturing  
1970, 1975, 1980, 1985, 1990, 1995, 2000, 2005, 2010-2017  
Excludes recycling and publishing activities
  - (e) Wholesale, retail trade, restaurants and hotels  
1970, 1975, 1980, 1985, 1990, 1995, 2000, 2005, 2010-2017  
Excludes repair of personal and household goods
  - (f) Transport, storage and communication  
1970, 1975, 1980, 1985, 1990, 1995, 2000, 2005, 2010-2017  
Excludes travel agencies, includes publishing activities, computer and related activities and radio/TV activities
  - (g) Other Activities  
1970, 1975, 1980, 1985, 1990, 1995, 2000, 2005, 2010-2017  
Excludes computer and related activities and radio/TV activities, includes travel agencies and landscaping care
- 21/ Lesotho
- (a) Agriculture, hunting, forestry, fishing  
1970, 1975, 1980, 1985, 1990, 1995, 2000, 2005, 2010-2017  
Excludes irrigation canals and landscaping care
  - (b) Of which: Manufacturing  
1970, 1975, 1980, 1985, 1990, 1995, 2000, 2005, 2010-2017  
Excludes recycling and publishing activities
  - (c) Wholesale, retail trade, restaurants and hotels  
1970, 1975, 1980, 1985, 1990, 1995, 2000, 2005, 2010-2017  
Excludes repair of personal and household goods
  - (d) Transport, storage and communication  
1970, 1975, 1980, 1985, 1990, 1995, 2000, 2005, 2010-2017  
Excludes travel agencies, includes publishing activities, computer and related activities and radio/TV activities
  - (e) Other Activities  
1970, 1975, 1980, 1985, 1990, 1995, 2000, 2005, 2010-2017  
Excludes computer and related activities and radio/TV activities, includes travel agencies and landscaping care

- 22/ Liberia  
 Gross Value Added  
 1970, 1975, 1980, 1985, 2005, 2010-2017  
 FISIM has not been allocated to intermediate consumption by economic activity.
- 23/ Madagascar  
 Gross Value Added  
 1970, 1975, 1980, 1985, 1990, 1995, 2000, 2005, 2010-2017  
 FISIM has not been allocated to intermediate consumption by economic activity.
- 24/ Malawi
- (a) Agriculture, hunting, forestry, fishing  
 1970, 1975, 1980, 1985, 1990, 1995, 2000, 2005, 2010-2017  
 Excludes irrigation canals and landscaping care
  - (b) Mining, Manufacturing, Utilities  
 1970, 1975, 1980, 1985, 1990, 1995, 2000, 2005, 2010-2017  
 Excludes publishing activities, includes irrigation canals
  - (c) Of which: Manufacturing  
 1970, 1975, 1980, 1985  
 Includes Mining and quarrying.  
 1970, 1975, 1980, 1985, 1990, 1995, 2000, 2005, 2010-2017  
 Excludes recycling and publishing activities
  - (d) Wholesale, retail trade, restaurants and hotels  
 1970, 1975, 1980, 1985, 1990, 1995, 2000, 2005, 2010-2017  
 Excludes repair of personal and household goods
  - (e) Transport, storage and communication  
 1970, 1975, 1980, 1985, 1990, 1995, 2000, 2005, 2010-2017  
 Excludes travel agencies, includes publishing activities, computer and related activities and radio/TV activities
  - (f) Other Activities  
 1970, 1975, 1980, 1985, 1990, 1995, 2000, 2005, 2010-2017  
 Excludes computer and related activities and radio/TV activities, includes travel agencies and landscaping care
- 25/ Mali  
 Gross Value Added  
 1970, 1975, 1980, 1985, 1990, 1995, 2000, 2005, 2010-2017  
 FISIM has not been allocated to intermediate consumption by economic activity.
- 26/ Mauritania  
 Gross Value Added  
 1970, 1975, 1980, 1985, 1990, 1995, 2000, 2005, 2010-2017  
 FISIM has not been allocated to intermediate consumption by economic activity.
- 27/ Mauritius
- (a) Agriculture, hunting, forestry, fishing  
 2010-2017  
 Excludes irrigation canals and landscaping care
  - (b) Mining, Manufacturing, Utilities  
 2010-2017  
 Excludes publishing activities, includes irrigation canals
  - (c) Of which: Manufacturing  
 2010-2017  
 Excludes recycling and publishing activities
  - (d) Wholesale, retail trade, restaurants and hotels  
 2010-2017  
 Excludes repair of personal and household goods

- (e) Transport, storage and communication  
2010-2017  
Excludes travel agencies, includes publishing activities, computer and related activities and radio/TV activities
  - (f) Other Activities  
2010-2017  
Excludes computer and related activities and radio/TV activities, includes travel agencies and landscaping care
- 28/ Mozambique
- (a) Gross Value Added  
1995, 2000, 2005, 2010-2017  
FISIM has not been allocated to intermediate consumption by economic activity.
  - (b) Agriculture, hunting, forestry, fishing  
1995, 2000, 2005, 2010-2017  
Excludes irrigation canals and landscaping care
  - (c) Mining, Manufacturing, Utilities  
1995, 2000, 2005, 2010-2017  
Excludes publishing activities, includes irrigation canals
  - (d) Of which: Manufacturing  
1995, 2000, 2005, 2010-2017  
Excludes recycling and publishing activities
  - (e) Wholesale, retail trade, restaurants and hotels  
1995, 2000, 2005, 2010-2017  
Excludes repair of personal and household goods
  - (f) Transport, storage and communication  
1995, 2000, 2005, 2010-2017  
Excludes travel agencies, includes publishing activities, computer and related activities and radio/TV activities
  - (g) Other Activities  
1995, 2000, 2005, 2010-2017  
Excludes computer and related activities and radio/TV activities, includes travel agencies and landscaping care
- 29/ Niger
- (a) Gross Value Added  
1970, 1975, 1980, 1985, 1990, 1995, 2000, 2005, 2010-2017  
FISIM has not been allocated to intermediate consumption by economic activity.
  - (b) Agriculture, hunting, forestry, fishing  
1970, 1975, 1980, 1985, 1990, 1995, 2000, 2005, 2010-2017  
Excludes irrigation canals and landscaping care
  - (c) Mining, Manufacturing, Utilities  
1970, 1975, 1980, 1985, 1990, 1995, 2000, 2005, 2010-2017  
Excludes publishing activities, includes irrigation canals
  - (d) Of which: Manufacturing  
1970, 1975, 1980, 1985, 1990, 1995, 2000, 2005, 2010-2017  
Excludes recycling and publishing activities
  - (e) Wholesale, retail trade, restaurants and hotels  
1970, 1975, 1980, 1985, 1990, 1995, 2000, 2005, 2010-2017  
Excludes repair of personal and household goods
  - (f) Transport, storage and communication  
1970, 1975, 1980, 1985, 1990, 1995, 2000, 2005, 2010-2017  
Excludes travel agencies, includes publishing activities, computer and related activities and radio/TV activities

- (g) Other Activities  
1970, 1975, 1980, 1985, 1990, 1995, 2000, 2005, 2010-2017  
Excludes computer and related activities and radio/TV activities, includes travel agencies and landscaping care
- 30/ Nigeria
- (a) Agriculture, hunting, forestry, fishing  
1970, 1975, 1980, 1985, 1990, 1995, 2000, 2005, 2010-2017  
Excludes irrigation canals and landscaping care
- (b) Of which: Manufacturing  
1970, 1975, 1980, 1985, 1990, 1995, 2000, 2005, 2010-2017  
Excludes recycling and publishing activities
- (c) Wholesale, retail trade, restaurants and hotels  
1970, 1975, 1980, 1985, 1990, 1995, 2000, 2005, 2010-2017  
Excludes repair of personal and household goods
- (d) Transport, storage and communication  
1970, 1975, 1980, 1985, 1990, 1995, 2000, 2005, 2010-2017  
Excludes travel agencies, includes publishing activities, computer and related activities and radio/TV activities
- (e) Other Activities  
1970, 1975, 1980, 1985, 1990, 1995, 2000, 2005, 2010-2017  
Excludes computer and related activities and radio/TV activities, includes travel agencies and landscaping care
- 31/ Rwanda
- (a) Agriculture, hunting, forestry, fishing  
1970, 1975, 1980, 1985, 1990, 1995, 2000, 2005, 2010-2017  
Excludes irrigation canals and landscaping care
- (b) Mining, Manufacturing, Utilities  
1970, 1975, 1980, 1985, 1990, 1995, 2000, 2005, 2010-2017  
Excludes publishing activities, includes irrigation canals
- (c) Of which: Manufacturing  
1970, 1975, 1980, 1985, 1990, 1995, 2000, 2005, 2010-2017  
Excludes recycling and publishing activities
- (d) Wholesale, retail trade, restaurants and hotels  
1970, 1975, 1980, 1985, 1990, 1995, 2000, 2005, 2010-2017  
Excludes repair of personal and household goods
- (e) Transport, storage and communication  
1970, 1975, 1980, 1985, 1990, 1995, 2000, 2005, 2010-2017  
Excludes travel agencies, includes publishing activities, computer and related activities and radio/TV activities
- (f) Other Activities  
1970, 1975, 1980, 1985, 1990, 1995, 2000, 2005, 2010-2017  
Excludes computer and related activities and radio/TV activities, includes travel agencies and landscaping care
- 32/ Sao Tome and Principe  
Gross Value Added  
1970, 1975, 1980, 1985, 1990, 1995, 2000  
Refers to Gross Domestic Product.  
2005, 2010-2017  
FISIM has not been allocated to intermediate consumption by economic activity.
- 33/ Senegal
- (a) Agriculture, hunting, forestry, fishing  
1970, 1975, 1980, 1985, 1990, 1995, 2000, 2005, 2010-2017  
Excludes irrigation canals and landscaping care



- (b) Mining, Manufacturing, Utilities  
1970, 1975, 1980, 1985, 1990, 1995, 2000, 2005, 2010-2017  
Excludes publishing activities, includes irrigation canals
  - (c) Of which: Manufacturing  
1970, 1975, 1980, 1985, 1990, 1995, 2000, 2005, 2010-2017  
Excludes recycling and publishing activities
  - (d) Wholesale, retail trade, restaurants and hotels  
1970, 1975, 1980, 1985, 1990, 1995, 2000, 2005, 2010-2017  
Excludes repair of personal and household goods
  - (e) Transport, storage and communication  
1970, 1975, 1980, 1985, 1990, 1995, 2000, 2005, 2010-2017  
Excludes travel agencies, includes publishing activities, computer and related activities and radio/TV activities
  - (f) Other Activities  
1970, 1975, 1980, 1985, 1990, 1995, 2000, 2005, 2010-2017  
Excludes computer and related activities and radio/TV activities, includes travel agencies and landscaping care
- 34/ Seychelles
- (a) Gross Value Added  
1970, 1975, 1980, 1985, 1990, 1995, 2000, 2005, 2010-2017  
FISIM has not been allocated to intermediate consumption by economic activity.
  - (b) Agriculture, hunting, forestry, fishing  
1970, 1975, 1980, 1985, 1990, 1995, 2000, 2005, 2010-2017  
Excludes irrigation canals and landscaping care
  - (c) Mining, Manufacturing, Utilities  
1970, 1975, 1980, 1985, 1990, 1995, 2000, 2005, 2010-2017  
Excludes publishing activities, includes irrigation canals
  - (d) Of which: Manufacturing  
1970, 1975, 1980, 1985, 1990, 1995, 2000, 2005, 2010-2017  
Excludes recycling and publishing activities
  - (e) Wholesale, retail trade, restaurants and hotels  
1970, 1975, 1980, 1985, 1990, 1995, 2000, 2005, 2010-2017  
Excludes repair of personal and household goods
  - (f) Transport, storage and communication  
1970, 1975, 1980, 1985, 1990, 1995, 2000, 2005, 2010-2017  
Excludes travel agencies, includes publishing activities, computer and related activities and radio/TV activities
  - (g) Other Activities  
1970, 1975, 1980, 1985, 1990, 1995, 2000, 2005, 2010-2017  
Excludes computer and related activities and radio/TV activities, includes travel agencies and landscaping care
- 35/ Sierra Leone
- Gross Value Added  
1970, 1975, 1980, 1985, 1990, 1995, 2000, 2005, 2010-2017  
FISIM has not been allocated to intermediate consumption by economic activity.
- 36/ Somalia
- Gross Value Added  
1970, 1975, 1980, 1985, 1990, 1995  
At factor cost.  
1980, 1985, 1990, 1995, 2000, 2005, 2010-2017  
FISIM has not been allocated to intermediate consumption by economic activity.

- 37/ South Sudan  
Gross Value Added  
2010-2017  
FISIM has not been allocated to intermediate consumption by economic activity.
- 38/ Sudan  
Gross Value Added  
2010-2017  
FISIM has not been allocated to intermediate consumption by economic activity.
- 39/ Togo
- (a) Gross Value Added  
1970, 1975, 1980, 1985, 1990, 1995, 2010-2016  
FISIM has not been allocated to intermediate consumption by economic activity.
  - (b) Construction  
1970, 1975, 1980, 1985, 1990, 1995, 2000, 2005, 2010-2017  
Refers to Buildings and public works
  - (c) Wholesale, retail trade, restaurants and hotels  
1970, 1975, 1980, 1985, 1990, 1995, 2000, 2005, 2010-2017  
Refers to trade only
- 40/ Tunisia  
Gross Value Added  
1970, 1975, 1980, 1985, 1990, 1995, 2000, 2005, 2010-2017  
At factor cost.  
1970, 1975, 1980, 1985, 1990, 1995, 2000, 2005, 2010-2017  
FISIM has not been allocated to intermediate consumption by economic activity.
- 41/ U.R. of Tanzania: Mainland
- (a) Agriculture, hunting, forestry, fishing  
1990, 1995, 2000, 2005, 2010-2017  
Excludes irrigation canals and landscaping care
  - (b) Mining, Manufacturing, Utilities  
1990, 1995, 2000, 2005, 2010-2017  
Excludes publishing activities, includes irrigation canals
  - (c) Of which: Manufacturing  
1990, 1995, 2000, 2005, 2010-2017  
Excludes recycling and publishing activities
  - (d) Wholesale, retail trade, restaurants and hotels  
1990, 1995, 2000, 2005, 2010-2017  
Excludes repair of personal and household goods
  - (e) Transport, storage and communication  
1990, 1995, 2000, 2005, 2010-2017  
Excludes travel agencies, includes publishing activities, computer and related activities and radio/TV activities
  - (f) Other Activities  
1990, 1995, 2000, 2005, 2010-2017  
Excludes computer and related activities and radio/TV activities, includes travel agencies and landscaping care
- 42/ Uganda
- (a) Agriculture, hunting, forestry, fishing  
1970, 1975, 1980, 1985, 1990, 1995, 2000, 2005, 2010-2017  
Excludes irrigation canals and landscaping care
  - (b) Mining, Manufacturing, Utilities  
1970, 1975, 1980, 1985, 1990, 1995, 2000, 2005, 2010-2017  
Excludes publishing activities, includes irrigation canals

- (c) Of which: Manufacturing  
1970, 1975, 1980, 1985, 1990, 1995, 2000, 2005, 2010-2017  
Excludes recycling and publishing activities
- (d) Wholesale, retail trade, restaurants and hotels  
1970, 1975, 1980, 1985, 1990, 1995, 2000, 2005, 2010-2017  
Excludes repair of personal and household goods
- (e) Transport, storage and communication  
1970, 1975, 1980, 1985, 1990, 1995, 2000, 2005, 2010-2017  
Excludes travel agencies, includes publishing activities, computer and related activities and radio/TV activities
- (f) Other Activities  
1970, 1975, 1980, 1985, 1990, 1995, 2000, 2005, 2010-2017  
Excludes computer and related activities and radio/TV activities, includes travel agencies and landscaping care

43/ Zambia

- (a) Gross Value Added  
1970, 1975, 1980, 1985, 1990, 1995, 2000, 2005  
FISIM has not been allocated to intermediate consumption by economic activity.
- (b) Agriculture, hunting, forestry, fishing  
2010-2017  
Excludes irrigation canals and landscaping care
- (c) Mining, Manufacturing, Utilities  
2010-2017  
Excludes publishing activities, includes irrigation canals
- (d) Of which: Manufacturing  
2010-2017  
Excludes recycling and publishing activities
- (e) Wholesale, retail trade, restaurants and hotels  
2010-2017  
Excludes repair of personal and household goods
- (f) Transport, storage and communication  
2010-2017  
Excludes travel agencies, includes publishing activities, computer and related activities and radio/TV activities
- (g) Other Activities  
2010-2017  
Excludes computer and related activities and radio/TV activities, includes travel agencies and landscaping care

44/ Zanzibar

- (a) Gross Value Added  
1990, 1995, 2000, 2005, 2010-2017  
FISIM has not been allocated to intermediate consumption by economic activity.
- (b) Agriculture, hunting, forestry, fishing  
1990, 1995, 2000, 2005, 2010-2017  
Excludes irrigation canals and landscaping care
- (c) Mining, Manufacturing, Utilities  
1990, 1995, 2000, 2005, 2010-2017  
Excludes publishing activities, includes irrigation canals
- (d) Of which: Manufacturing  
1990, 1995, 2000, 2005, 2010-2017  
Excludes recycling and publishing activities

- (e) Wholesale, retail trade, restaurants and hotels  
1990, 1995, 2000, 2005, 2010-2017  
Excludes repair of personal and household goods
  - (f) Transport, storage and communication  
1990, 1995, 2000, 2005, 2010-2017  
Excludes travel agencies, includes publishing activities, computer and related activities and radio/TV activities
  - (g) Other Activities  
1990, 1995, 2000, 2005, 2010-2017  
Excludes computer and related activities and radio/TV activities, includes travel agencies and landscaping care
- 45/ Zimbabwe  
Gross Value Added  
1970, 1975, 1980, 1985, 1990, 1995, 2000, 2005, 2010-2017  
FISIM has not been allocated to intermediate consumption by economic activity.
- 46/ Antigua and Barbuda  
Gross Value Added  
1970, 1975, 1980, 1985, 1990, 1995, 2000, 2005, 2010-2017  
FISIM has not been allocated to intermediate consumption by economic activity.
- 47/ Aruba
- (a) Gross Value Added  
1970, 1975, 1980, 1985, 1990, 1995, 2000, 2005, 2010-2017  
FISIM has not been allocated to intermediate consumption by economic activity.
  - (b) Agriculture, hunting, forestry, fishing  
1970, 1975, 1980, 1985, 1990, 1995, 2000, 2005, 2010-2017  
Includes Mining and quarrying.
- 48/ Bahamas
- (a) Agriculture, hunting, forestry, fishing  
1970, 1975, 1980, 1985, 1990, 1995, 2000, 2005, 2010-2017  
Excludes irrigation canals and landscaping care
  - (b) Mining, Manufacturing, Utilities  
1970, 1975, 1980, 1985, 1990, 1995, 2000, 2005, 2010-2017  
Excludes publishing activities, includes irrigation canals
  - (c) Of which: Manufacturing  
1970, 1975, 1980, 1985, 1990, 1995, 2000, 2005, 2010-2017  
Excludes recycling and publishing activities
  - (d) Wholesale, retail trade, restaurants and hotels  
1970, 1975, 1980, 1985, 1990, 1995, 2000, 2005, 2010-2017  
Excludes repair of personal and household goods
  - (e) Transport, storage and communication  
1970, 1975, 1980, 1985, 1990, 1995, 2000, 2005, 2010-2017  
Excludes travel agencies, includes publishing activities, computer and related activities and radio/TV activities
  - (f) Other Activities  
1970, 1975, 1980, 1985, 1990, 1995, 2000, 2005, 2010-2017  
Excludes computer and related activities and radio/TV activities, includes travel agencies and landscaping care
- 49/ Barbados  
Gross Value Added  
1970, 1975, 1980, 1985, 1990, 1995, 2000, 2005, 2010-2017  
FISIM has not been allocated to intermediate consumption by economic activity.

- 50/ Belize  
 Gross Value Added  
 1970, 1975, 1980, 1985, 1990, 1995, 2000, 2005, 2010-2017  
 FISIM has not been allocated to intermediate consumption by economic activity.
- 51/ Brazil
- (a) Gross Value Added  
 1970, 1975, 1980, 1985, 1990  
 FISIM has not been allocated to intermediate consumption by economic activity.
  - (b) Agriculture, hunting, forestry, fishing  
 1995, 2000, 2005, 2010-2017  
 Excludes irrigation canals and landscaping care
  - (c) Mining, Manufacturing, Utilities  
 1995, 2000, 2005, 2010-2017  
 Excludes publishing activities, includes irrigation canals
  - (d) Of which: Manufacturing  
 1995, 2000, 2005, 2010-2017  
 Excludes recycling and publishing activities
  - (e) Wholesale, retail trade, restaurants and hotels  
 1995, 2000, 2005, 2010-2017  
 Excludes repair of personal and household goods
  - (f) Transport, storage and communication  
 1995, 2000, 2005, 2010-2017  
 Excludes travel agencies, includes publishing activities, computer and related activities and radio/TV activities
  - (g) Other Activities  
 1995, 2000, 2005, 2010-2017  
 Excludes computer and related activities and radio/TV activities, includes travel agencies and landscaping care
- 52/ British Virgin Islands
- (a) Gross Value Added  
 1970, 1975, 1980, 1985, 1990, 1995, 2000, 2005, 2010-2017  
 FISIM has not been allocated to intermediate consumption by economic activity.
  - (b) Agriculture, hunting, forestry, fishing  
 1970, 1975, 1980, 1985, 1990, 1995, 2000, 2005, 2010-2017  
 Excludes irrigation canals and landscaping care
  - (c) Mining, Manufacturing, Utilities  
 1970, 1975, 1980, 1985, 1990, 1995, 2000, 2005, 2010-2017  
 Excludes publishing activities, includes irrigation canals
  - (d) Of which: Manufacturing  
 1970, 1975, 1980, 1985, 1990, 1995, 2000, 2005  
 Includes Mining and quarrying.  
 1970, 1975, 1980, 1985, 1990, 1995, 2000, 2005, 2010-2017  
 Excludes recycling and publishing activities
  - (e) Wholesale, retail trade, restaurants and hotels  
 1970, 1975, 1980, 1985, 1990, 1995, 2000, 2005, 2010-2017  
 Excludes repair of personal and household goods
  - (f) Transport, storage and communication  
 1970, 1975, 1980, 1985, 1990, 1995, 2000, 2005, 2010-2017  
 Excludes travel agencies, includes publishing activities, computer and related activities and radio/TV activities

- (g) Other Activities  
1970, 1975, 1980, 1985, 1990, 1995, 2000, 2005, 2010-2017  
Excludes computer and related activities and radio/TV activities, includes travel agencies and landscaping care
- 53/ Cayman Islands
- (a) Agriculture, hunting, forestry, fishing  
1970, 1975, 1980, 1985, 1990, 1995, 2000, 2005, 2010-2017  
Excludes irrigation canals and landscaping care
  - (b) Mining, Manufacturing, Utilities  
1970, 1975, 1980, 1985, 1990, 1995, 2000, 2005, 2010-2017  
Excludes publishing activities, includes irrigation canals
  - (c) Of which: Manufacturing  
1970, 1975, 1980, 1985, 1990, 1995, 2000, 2005, 2010-2017  
Excludes recycling and publishing activities
  - (d) Wholesale, retail trade, restaurants and hotels  
1970, 1975, 1980, 1985, 1990, 1995, 2000, 2005, 2010-2017  
Excludes repair of personal and household goods
  - (e) Transport, storage and communication  
1970, 1975, 1980, 1985, 1990, 1995, 2000, 2005, 2010-2017  
Excludes travel agencies, includes publishing activities, computer and related activities and radio/TV activities
  - (f) Other Activities  
1970, 1975, 1980, 1985, 1990, 1995, 2000, 2005, 2010-2017  
Excludes computer and related activities and radio/TV activities, includes travel agencies and landscaping care
- 54/ Chile
- (a) Agriculture, hunting, forestry, fishing  
1970, 1975, 1980, 1985, 1990, 1995, 2000, 2005, 2010-2017  
Excludes irrigation canals and landscaping care
  - (b) Mining, Manufacturing, Utilities  
1970, 1975, 1980, 1985, 1990, 1995, 2000, 2005, 2010-2017  
Excludes publishing activities, includes irrigation canals
  - (c) Of which: Manufacturing  
1970, 1975, 1980, 1985, 1990, 1995, 2000, 2005, 2010-2017  
Excludes recycling and publishing activities
  - (d) Wholesale, retail trade, restaurants and hotels  
1970, 1975, 1980, 1985, 1990, 1995, 2000, 2005, 2010-2017  
Excludes repair of personal and household goods
  - (e) Transport, storage and communication  
1970, 1975, 1980, 1985, 1990, 1995, 2000, 2005, 2010-2017  
Excludes travel agencies, includes publishing activities, computer and related activities and radio/TV activities
  - (f) Other Activities  
1970, 1975, 1980, 1985, 1990, 1995, 2000, 2005, 2010-2017  
Excludes computer and related activities and radio/TV activities, includes travel agencies and landscaping care
- 55/ Costa Rica
- (a) Agriculture, hunting, forestry, fishing  
1970, 1975, 1980, 1985, 1990, 1995, 2000, 2005, 2010-2017  
Excludes irrigation canals and landscaping care
  - (b) Mining, Manufacturing, Utilities  
1970, 1975, 1980, 1985, 1990, 1995, 2000, 2005, 2010-2017  
Excludes publishing activities, includes irrigation canals

- (c) Of which: Manufacturing  
1970, 1975, 1980, 1985, 1990, 1995, 2000, 2005, 2010-2017  
Excludes recycling and publishing activities
  - (d) Wholesale, retail trade, restaurants and hotels  
1970, 1975, 1980, 1985, 1990, 1995, 2000, 2005, 2010-2017  
Excludes repair of personal and household goods
  - (e) Transport, storage and communication  
1970, 1975, 1980, 1985, 1990, 1995, 2000, 2005, 2010-2017  
Excludes travel agencies, includes publishing activities, computer and related activities and radio/TV activities
  - (f) Other Activities  
1970, 1975, 1980, 1985, 1990, 1995, 2000, 2005, 2010-2017  
Excludes computer and related activities and radio/TV activities, includes travel agencies and landscaping care
- 56/ Curaçao  
Agriculture, hunting, forestry, fishing  
2005, 2010-2017  
Includes Mining and quarrying.
- 57/ Dominica  
Gross Value Added  
1970, 1975, 1980, 1985, 1990, 1995, 2000, 2005, 2010-2017  
FISIM has not been allocated to intermediate consumption by economic activity.
- 58/ Dominican Republic
- (a) Agriculture, hunting, forestry, fishing  
1970, 1975, 1980, 1985, 1990, 1995, 2000, 2005, 2010-2017  
Excludes irrigation canals and landscaping care
  - (b) Mining, Manufacturing, Utilities  
1970, 1975, 1980, 1985, 1990, 1995, 2000, 2005, 2010-2017  
Excludes publishing activities, includes irrigation canals
  - (c) Of which: Manufacturing  
1970, 1975, 1980, 1985, 1990, 1995, 2000, 2005, 2010-2017  
Excludes recycling and publishing activities
  - (d) Wholesale, retail trade, restaurants and hotels  
1970, 1975, 1980, 1985, 1990, 1995, 2000, 2005, 2010-2017  
Excludes repair of personal and household goods
  - (e) Transport, storage and communication  
1970, 1975, 1980, 1985, 1990, 1995, 2000, 2005, 2010-2017  
Excludes travel agencies, includes publishing activities, computer and related activities and radio/TV activities
  - (f) Other Activities  
1970, 1975, 1980, 1985, 1990, 1995, 2000, 2005, 2010-2017  
Excludes computer and related activities and radio/TV activities, includes travel agencies and landscaping care
- 59/ Ecuador
- (a) Agriculture, hunting, forestry, fishing  
1970, 1975, 1980, 1985, 1990, 1995, 2000, 2005, 2010-2017  
Excludes irrigation canals and landscaping care
  - (b) Mining, Manufacturing, Utilities  
1970, 1975, 1980, 1985, 1990, 1995, 2000, 2005, 2010-2017  
Excludes publishing activities, includes irrigation canals
  - (c) Of which: Manufacturing  
1970, 1975, 1980, 1985, 1990, 1995, 2000, 2005, 2010-2017  
Excludes recycling and publishing activities

- (d) Wholesale, retail trade, restaurants and hotels  
1970, 1975, 1980, 1985, 1990, 1995, 2000, 2005, 2010-2017  
Excludes repair of personal and household goods
  - (e) Transport, storage and communication  
1970, 1975, 1980, 1985, 1990, 1995, 2000, 2005, 2010-2017  
Excludes travel agencies, includes publishing activities, computer and related activities and radio/TV activities
  - (f) Other Activities  
1970, 1975, 1980, 1985, 1990, 1995, 2000, 2005, 2010-2017  
Excludes computer and related activities and radio/TV activities, includes travel agencies and landscaping care
- 60/ El Salvador
- (a) Gross Value Added  
1970, 1975, 1980, 1985  
Refers to Gross Domestic Product.
  - (b) Agriculture, hunting, forestry, fishing  
1970, 1975, 1980, 1985, 1990, 1995, 2000, 2005, 2010-2017  
Excludes irrigation canals and landscaping care
  - (c) Mining, Manufacturing, Utilities  
1970, 1975, 1980, 1985, 1990, 1995, 2000, 2005, 2010-2017  
Excludes publishing activities, includes irrigation canals
  - (d) Of which: Manufacturing  
1970, 1975, 1980, 1985, 1990, 1995, 2000, 2005, 2010-2017  
Excludes recycling and publishing activities
  - (e) Construction  
1970, 1975, 1980, 1985, 1990, 1995, 2000, 2005, 2010-2017  
Includes irrigation canals and recycling
  - (f) Wholesale, retail trade, restaurants and hotels  
1970, 1975, 1980, 1985  
Restaurants and Hotels are included in Other activities.  
1970, 1975, 1980, 1985, 1990, 1995, 2000, 2005, 2010-2017  
Excludes repair of personal and household goods
  - (g) Transport, storage and communication  
1970, 1975, 1980, 1985, 1990, 1995, 2000, 2005, 2010-2017  
Excludes travel agencies, includes publishing activities, computer and related activities and radio/TV activities
  - (h) Other Activities  
1970, 1975, 1980, 1985  
Includes Hotels and restaurants.  
1970, 1975, 1980, 1985, 1990, 1995, 2000, 2005, 2010-2017  
Excludes computer and related activities and radio/TV activities, includes travel agencies and landscaping care
- 61/ Guatemala
- Gross Value Added  
1970, 1975, 1980, 1985, 1990, 1995, 2000, 2005, 2010-2017  
FISIM has not been allocated to intermediate consumption by economic activity.
- 62/ Guyana
- Gross Value Added  
1970, 1975, 1980, 1985, 1990, 1995, 2000, 2005, 2010-2017  
FISIM has not been allocated to intermediate consumption by economic activity.
- 63/ Honduras
- Gross Value Added  
1970, 1975, 1980, 1985, 1990, 1995, 2000, 2005, 2010-2017  
FISIM has not been allocated to intermediate consumption by economic activity.



- 64/ Mexico
- (a) Agriculture, hunting, forestry, fishing  
1970, 1975, 1980, 1985, 1990, 1995, 2000, 2005, 2010-2017  
Excludes irrigation canals and landscaping care
  - (b) Of which: Manufacturing  
1970, 1975, 1980, 1985, 1990, 1995, 2000, 2005, 2010-2017  
Excludes recycling and publishing activities
  - (c) Wholesale, retail trade, restaurants and hotels  
1970, 1975, 1980, 1985, 1990, 1995, 2000, 2005, 2010-2017  
Excludes repair of personal and household goods
  - (d) Transport, storage and communication  
1970, 1975, 1980, 1985, 1990, 1995, 2000, 2005, 2010-2017  
Excludes travel agencies, includes publishing activities, computer and related activities and radio/TV activities
  - (e) Other Activities  
1970, 1975, 1980, 1985, 1990, 1995, 2000, 2005, 2010-2017  
Excludes computer and related activities and radio/TV activities, includes travel agencies and landscaping care
- 65/ Montserrat
- Gross Value Added  
1970, 1975, 1980, 1985, 1990, 1995, 2000, 2005, 2010-2017  
FISIM has not been allocated to intermediate consumption by economic activity.
- 66/ Paraguay
- (a) Gross Value Added  
1970, 1975, 1980, 1985, 1990, 1995, 2000  
Does not incorporate value added generated by binational hydroelectric plants.
  - (b) Mining, Manufacturing, Utilities  
1970, 1975, 1980, 1985, 1990, 1995, 2000  
Does not incorporate value added generated by binational hydroelectric plants.
- 67/ Peru
- (a) Agriculture, hunting, forestry, fishing  
1970, 1975, 1980, 1985, 1990, 1995, 2000, 2005, 2010-2017  
Excludes irrigation canals and landscaping care
  - (b) Mining, Manufacturing, Utilities  
1970, 1975, 1980, 1985, 1990, 1995, 2000, 2005, 2010-2017  
Excludes publishing activities, includes irrigation canals
  - (c) Of which: Manufacturing  
1970, 1975, 1980, 1985, 1990, 1995, 2000, 2005, 2010-2017  
Excludes recycling and publishing activities
  - (d) Wholesale, retail trade, restaurants and hotels  
1970, 1975, 1980, 1985, 1990, 1995, 2000, 2005, 2010-2017  
Excludes repair of personal and household goods
  - (e) Transport, storage and communication  
1970, 1975, 1980, 1985, 1990, 1995, 2000, 2005, 2010-2017  
Excludes travel agencies, includes publishing activities, computer and related activities and radio/TV activities
  - (f) Other Activities  
1970, 1975, 1980, 1985, 1990, 1995, 2000, 2005, 2010-2017  
Excludes computer and related activities and radio/TV activities, includes travel agencies and landscaping care

- 68/ Puerto Rico  
Gross Value Added  
1970, 1975, 1980, 1985, 1990, 1995, 2000, 2005, 2010-2017  
At producers' prices.
- 69/ Saint Lucia  
Gross Value Added  
1970, 1975, 1980, 1985, 1990, 1995, 2000, 2005, 2010-2017  
FISIM has not been allocated to intermediate consumption by economic activity.
- 70/ Suriname  
Gross Value Added  
1970, 1975, 1980, 1985  
At factor cost.  
1970, 1975, 1980, 1985  
FISIM has not been allocated to intermediate consumption by economic activity.
- 71/ Trinidad and Tobago
- (a) Gross Value Added  
1970, 1975, 1980, 1985, 1990, 1995, 2000, 2005, 2010-2017  
FISIM has not been allocated to intermediate consumption by economic activity.
  - (b) Agriculture, hunting, forestry, fishing  
1970, 1975, 1980, 1985, 1990, 1995, 2000, 2005, 2010-2017  
Excludes irrigation canals and landscaping care
  - (c) Mining, Manufacturing, Utilities  
1970, 1975, 1980, 1985, 1990, 1995, 2000, 2005, 2010-2017  
Excludes publishing activities, includes irrigation canals
  - (d) Of which: Manufacturing  
1970, 1975, 1980, 1985, 1990, 1995, 2000, 2005, 2010-2017  
Excludes recycling and publishing activities
  - (e) Wholesale, retail trade, restaurants and hotels  
1970, 1975, 1980, 1985, 1990, 1995, 2000, 2005, 2010-2017  
Excludes repair of personal and household goods
  - (f) Transport, storage and communication  
1970, 1975, 1980, 1985, 1990, 1995, 2000, 2005, 2010-2017  
Excludes travel agencies, includes publishing activities, computer and related activities and radio/TV activities
  - (g) Other Activities  
1970, 1975, 1980, 1985, 1990, 1995, 2000, 2005, 2010-2017  
Excludes computer and related activities and radio/TV activities, includes travel agencies and landscaping care
- 72/ Turks and Caicos Islands  
Gross Value Added  
1970, 1975, 1980, 1985, 1990, 1995, 2000, 2005, 2010-2017  
FISIM has not been allocated to intermediate consumption by economic activity.
- 73/ Uruguay  
Gross Value Added  
1970, 1975, 1980, 1985, 1990, 1995, 2000, 2005, 2010-2017  
FISIM has not been allocated to intermediate consumption by economic activity.
- 74/ Venezuela (Bolivarian Republic of)  
Gross Value Added  
1970, 1975, 1980, 1985, 1990, 1995, 2000, 2005, 2010-2017  
FISIM has not been allocated to intermediate consumption by economic activity.

- 75/ Bermuda
- (a) Gross Value Added  
1970, 1975, 1980, 1985, 1990, 1995, 2000, 2005, 2010-2017  
FISIM has not been allocated to intermediate consumption by economic activity.
  - (b) Mining, Manufacturing, Utilities  
1970, 1975, 1980, 1985, 1990, 1995, 2000, 2005, 2010-2017  
Excludes mining and quarrying.
  - (c) Construction  
1970, 1975, 1980, 1985, 1990, 1995, 2000, 2005, 2010-2017  
Includes Mining and quarrying.
- 76/ Canada
- (a) Agriculture, hunting, forestry, fishing  
2010-2017  
Excludes irrigation canals and landscaping care
  - (b) Mining, Manufacturing, Utilities  
2010-2017  
Excludes publishing activities, includes irrigation canals
  - (c) Wholesale, retail trade, restaurants and hotels  
2010-2017  
Excludes repair of personal and household goods
  - (d) Transport, storage and communication  
2010-2017  
Excludes travel agencies, includes publishing activities, computer and related activities and radio/TV activities
  - (e) Other Activities  
2010-2017  
Excludes computer and related activities and radio/TV activities, includes travel agencies and landscaping care
- 77/ United States
- (a) Gross Value Added  
1970, 1975, 1980, 1985, 1990, 1995, 2000, 2005, 2010-2017  
Value added refers to GDP.
  - (b) Agriculture, hunting, forestry, fishing  
1970, 1975, 1980, 1985, 1990, 1995, 2000, 2005, 2010-2017  
Excludes irrigation canals and landscaping care  
1970, 1975, 1980, 1985, 1990, 1995, 2000, 2005, 2010-2017  
Includes Taxes less subsidies on production and imports.
  - (c) Mining, Manufacturing, Utilities  
1970, 1975, 1980, 1985, 1990, 1995, 2000, 2005, 2010-2017  
Excludes publishing activities, includes irrigation canals  
1970, 1975, 1980, 1985, 1990, 1995, 2000, 2005, 2010-2017  
Includes Taxes less subsidies on production and imports.
  - (d) Of which: Manufacturing  
1970, 1975, 1980, 1985, 1990, 1995, 2000, 2005, 2010-2017  
Excludes recycling and publishing activities  
1970, 1975, 1980, 1985, 1990, 1995, 2000, 2005, 2010-2017  
Includes Taxes less subsidies on production and imports.
  - (e) Construction  
1970, 1975, 1980, 1985, 1990, 1995, 2000, 2005, 2010-2017  
Includes Taxes less subsidies on production and imports.

- (f) Wholesale, retail trade, restaurants and hotels  
1970, 1975, 1980, 1985, 1990, 1995, 2000, 2005, 2010-2017  
Excludes repair of personal and household goods  
1970, 1975, 1980, 1985, 1990, 1995, 2000, 2005, 2010-2017  
Includes Taxes less subsidies on production and imports.
- (g) Transport, storage and communication  
1970, 1975, 1980, 1985, 1990, 1995, 2000, 2005, 2010-2017  
Excludes travel agencies, includes publishing activities, computer and related activities and radio/TV activities  
1970, 1975, 1980, 1985, 1990, 1995, 2000, 2005, 2010-2017  
Includes Taxes less subsidies on production and imports.
- (h) Other Activities  
1970, 1975, 1980, 1985, 1990, 1995, 2000, 2005, 2010-2017  
Excludes computer and related activities and radio/TV activities, includes travel agencies and landscaping care  
1970, 1975, 1980, 1985, 1990, 1995, 2000, 2005, 2010-2017  
Includes Taxes less subsidies on production and imports.

78/ Armenia

- (a) Gross Value Added  
1990, 1995, 2000, 2005, 2010-2017  
FISIM has not been allocated to intermediate consumption by economic activity.
- (b) Agriculture, hunting, forestry, fishing  
1990, 1995, 2000, 2005, 2010-2017  
Excludes irrigation canals and landscaping care
- (c) Mining, Manufacturing, Utilities  
1990, 1995, 2000, 2005, 2010-2017  
Excludes publishing activities, includes irrigation canals
- (d) Of which: Manufacturing  
1990, 1995, 2000, 2005, 2010-2017  
Excludes recycling and publishing activities
- (e) Wholesale, retail trade, restaurants and hotels  
1990, 1995, 2000, 2005, 2010-2017  
Excludes repair of personal and household goods
- (f) Transport, storage and communication  
1990, 1995, 2000, 2005, 2010-2017  
Excludes travel agencies, includes publishing activities, computer and related activities and radio/TV activities
- (g) Other Activities  
1990, 1995, 2000, 2005, 2010-2017  
Excludes computer and related activities and radio/TV activities, includes travel agencies and landscaping care

79/ Azerbaijan

- (a) Agriculture, hunting, forestry, fishing  
1990, 1995, 2000, 2005, 2010-2017  
Excludes irrigation canals and landscaping care
- (b) Mining, Manufacturing, Utilities  
1990, 1995, 2000, 2005, 2010-2017  
Excludes publishing activities, includes irrigation canals
- (c) Of which: Manufacturing  
1990, 1995, 2000, 2005, 2010-2017  
Excludes recycling and publishing activities
- (d) Wholesale, retail trade, restaurants and hotels  
1990, 1995, 2000, 2005, 2010-2017  
Excludes repair of personal and household goods

- (e) Transport, storage and communication  
1990, 1995, 2000, 2005, 2010-2017  
Excludes travel agencies, includes publishing activities, computer and related activities and radio/TV activities
  - (f) Other Activities  
1990, 1995, 2000, 2005, 2010-2017  
Excludes computer and related activities and radio/TV activities, includes travel agencies and landscaping care
- 80/ Bahrain  
Gross Value Added  
1970, 1975, 1980, 1985, 1990, 1995, 2000, 2005, 2010-2017  
At producers' prices.
- 81/ Brunei Darussalam
- (a) Agriculture, hunting, forestry, fishing  
1970, 1975, 1980, 1985, 1990, 1995, 2000, 2005, 2010-2017  
Excludes irrigation canals and landscaping care
  - (b) Mining, Manufacturing, Utilities  
1970, 1975, 1980, 1985, 1990, 1995, 2000, 2005, 2010-2017  
Excludes publishing activities, includes irrigation canals
  - (c) Of which: Manufacturing  
1970, 1975, 1980, 1985, 1990, 1995, 2000, 2005, 2010-2017  
Excludes recycling and publishing activities
  - (d) Wholesale, retail trade, restaurants and hotels  
1970, 1975, 1980, 1985, 1990, 1995, 2000, 2005, 2010-2017  
Excludes repair of personal and household goods
  - (e) Transport, storage and communication  
1970, 1975, 1980, 1985, 1990, 1995, 2000, 2005, 2010-2017  
Excludes travel agencies, includes publishing activities, computer and related activities and radio/TV activities
  - (f) Other Activities  
1970, 1975, 1980, 1985, 1990, 1995, 2000, 2005, 2010-2017  
Excludes computer and related activities and radio/TV activities, includes travel agencies and landscaping care
- 82/ Cambodia  
Gross Value Added  
1970, 1975, 1980, 1985, 1990, 1995, 2000, 2005, 2010-2017  
FISIM has not been allocated to intermediate consumption by economic activity.
- 83/ China
- (a) Gross Value Added  
1970, 1975, 1980, 1985, 1990, 1995, 2000, 2005, 2010-2017  
Value added refers to GDP.
  - (b) Agriculture, hunting, forestry, fishing  
1970, 1975, 1980, 1985, 1990, 1995, 2000, 2005, 2010-2017  
Includes Taxes less subsidies on production and imports.
  - (c) Mining, Manufacturing, Utilities  
1970, 1975, 1980, 1985, 1990, 1995, 2000, 2005, 2010-2017  
Includes Taxes less subsidies on production and imports.
  - (d) Construction  
1970, 1975, 1980, 1985, 1990, 1995, 2000, 2005, 2010-2017  
Includes Taxes less subsidies on production and imports.

- (e) Wholesale, retail trade, restaurants and hotels  
1970, 1975, 1980, 1985, 1990, 1995, 2000, 2005, 2010-2017  
Does not include repair of motor vehicles and motorcycles, personal and household goods.  
1970, 1975, 1980, 1985, 1990, 1995, 2000, 2005, 2010-2017  
Includes Taxes less subsidies on production and imports.
  - (f) Transport, storage and communication  
1970, 1975, 1980, 1985, 1990, 1995, 2000, 2005, 2010-2017  
Includes Taxes less subsidies on production and imports.
  - (g) Other Activities  
1970, 1975, 1980, 1985, 1990, 1995, 2000, 2005, 2010-2017  
Includes Taxes less subsidies on production and imports.
- 84/ China, Hong Kong SAR
- (a) Agriculture, hunting, forestry, fishing  
1970, 1975, 1980, 1985, 1990, 1995, 2000, 2005, 2010-2017  
Excludes hunting and forestry.  
1970, 1975, 1980, 1985, 1990, 1995, 2000, 2005, 2010-2017  
Includes Mining and quarrying.
  - (b) Mining, Manufacturing, Utilities  
1970, 1975, 1980, 1985, 1990, 1995, 2000, 2005, 2010-2017  
Excludes mining and quarrying.  
1970, 1975, 1980, 1985, 1990, 1995, 2000, 2005, 2010-2017  
Includes waste management.
  - (c) Wholesale, retail trade, restaurants and hotels  
1970, 1975, 1980, 1985, 1990, 1995, 2000, 2005, 2010-2017  
Excludes repair of motor vehicles and motorcycles, personal and household goods.
  - (d) Other Activities  
1970, 1975, 1980, 1985, 1990, 1995, 2000, 2005, 2010-2017  
Excludes waste management.  
1970, 1975, 1980, 1985, 1990, 1995, 2000, 2005, 2010-2017  
Includes repair of motor vehicles and motorcycles, personal and household goods.
- 85/ China, Macao SAR
- Of which: Manufacturing  
1970, 1975, 1980, 1985, 1990, 1995, 2000, 2005, 2010-2017  
Includes Mining and quarrying.
- 86/ Cyprus
- (a) Agriculture, hunting, forestry, fishing  
1970, 1975, 1980, 1985, 1990, 1995, 2000, 2005, 2010-2017  
Excludes irrigation canals and landscaping care
  - (b) Mining, Manufacturing, Utilities  
1970, 1975, 1980, 1985, 1990, 1995, 2000, 2005, 2010-2017  
Excludes publishing activities, includes irrigation canals
  - (c) Of which: Manufacturing  
1970, 1975, 1980, 1985, 1990, 1995, 2000, 2005, 2010-2017  
Excludes recycling and publishing activities
  - (d) Wholesale, retail trade, restaurants and hotels  
1970, 1975, 1980, 1985, 1990, 1995, 2000, 2005, 2010-2017  
Excludes repair of personal and household goods
  - (e) Transport, storage and communication  
1970, 1975, 1980, 1985, 1990, 1995, 2000, 2005, 2010-2017  
Excludes travel agencies, includes publishing activities, computer and related activities and radio/TV activities

- (f) Other Activities  
1970, 1975, 1980, 1985, 1990, 1995, 2000, 2005, 2010-2017  
Excludes computer and related activities and radio/TV activities, includes travel agencies and landscaping care
- 87/ Georgia  
Gross Value Added  
1990, 1995, 2000, 2005, 2010-2017  
FISIM has not been allocated to intermediate consumption by economic activity.
- 88/ India
- (a) Agriculture, hunting, forestry, fishing  
1970, 1975, 1980, 1985, 1990, 1995, 2000, 2005, 2010-2017  
Excludes irrigation canals and landscaping care
- (b) Mining, Manufacturing, Utilities  
1970, 1975, 1980, 1985, 1990, 1995, 2000, 2005, 2010-2017  
Excludes publishing activities, includes irrigation canals
- (c) Of which: Manufacturing  
1970, 1975, 1980, 1985, 1990, 1995, 2000, 2005, 2010-2017  
Excludes recycling and publishing activities
- (d) Wholesale, retail trade, restaurants and hotels  
1970, 1975, 1980, 1985, 1990, 1995, 2000, 2005, 2010-2017  
Excludes repair of personal and household goods
- (e) Transport, storage and communication  
1970, 1975, 1980, 1985, 1990, 1995, 2000, 2005, 2010-2017  
Excludes travel agencies, includes publishing activities, computer and related activities and radio/TV activities
- (f) Other Activities  
1970, 1975, 1980, 1985, 1990, 1995, 2000, 2005, 2010-2017  
Excludes computer and related activities and radio/TV activities, includes travel agencies and landscaping care
- 89/ Indonesia
- (a) Agriculture, hunting, forestry, fishing  
1970, 1975, 1980, 1985, 1990, 1995, 2000, 2005, 2010-2017  
Excludes irrigation canals and landscaping care
- (b) Mining, Manufacturing, Utilities  
1970, 1975, 1980, 1985, 1990, 1995, 2000, 2005, 2010-2017  
Excludes publishing activities, includes irrigation canals
- (c) Of which: Manufacturing  
1970, 1975, 1980, 1985, 1990, 1995, 2000, 2005, 2010-2017  
Excludes recycling and publishing activities
- (d) Wholesale, retail trade, restaurants and hotels  
1970, 1975, 1980, 1985, 1990, 1995, 2000, 2005, 2010-2017  
Excludes repair of personal and household goods
- (e) Transport, storage and communication  
1970, 1975, 1980, 1985, 1990, 1995, 2000, 2005, 2010-2017  
Excludes travel agencies, includes publishing activities, computer and related activities and radio/TV activities
- (f) Other Activities  
1970, 1975, 1980, 1985, 1990, 1995, 2000, 2005, 2010-2017  
Excludes computer and related activities and radio/TV activities, includes travel agencies and landscaping care
- 90/ Iran (Islamic Republic of)  
Gross Value Added  
1970, 1975, 1980, 1985, 1990, 1995, 2005, 2010-2017  
FISIM has not been allocated to intermediate consumption by economic activity.

- 91/ Iraq
- (a) Gross Value Added  
1970, 1975, 1980, 1985, 1990, 1995, 2000, 2005, 2010-2017  
FISIM has not been allocated to intermediate consumption by economic activity.
  - (b) Agriculture, hunting, forestry, fishing  
1970, 1975, 1980, 1985, 1990  
Agricultural services and related activities such as cotton ginning and pressing are included in Manufacturing.
  - (c) Mining, Manufacturing, Utilities  
1970, 1975, 1980, 1985, 1990  
Agricultural services and related activities such as cotton ginning and pressing are included in Manufacturing.  
1970, 1975, 1980, 1985, 1990  
Gas distribution is included in Wholesale and retail trade.
  - (d) Of which: Manufacturing  
1970, 1975, 1980, 1985, 1990  
Agricultural services and related activities such as cotton ginning and pressing are included in Manufacturing.  
1970, 1975, 1980, 1985, 1990  
Distribution of petroleum products is included in Wholesale and retail trade.
  - (e) Wholesale, retail trade, restaurants and hotels  
1970, 1975, 1980, 1985, 1990  
Distribution of petroleum products is included in Wholesale and retail trade.  
1970, 1975, 1980, 1985, 1990  
Gas distribution is included in Wholesale and retail trade.
- 92/ Israel
- (a) Agriculture, hunting, forestry, fishing  
1970, 1975, 1980, 1985, 1990, 1995, 2000, 2005, 2010-2017  
Excludes irrigation canals and landscaping care
  - (b) Mining, Manufacturing, Utilities  
1970, 1975, 1980, 1985, 1990, 1995, 2000, 2005, 2010-2017  
Excludes publishing activities, includes irrigation canals
  - (c) Of which: Manufacturing  
1970, 1975, 1980, 1985, 1990, 1995, 2000, 2005, 2010-2017  
Excludes recycling and publishing activities  
1970, 1975, 1980, 1985, 1990, 1995, 2000, 2005, 2010-2017  
Includes Mining and quarrying.
  - (d) Wholesale, retail trade, restaurants and hotels  
1970, 1975, 1980, 1985, 1990, 1995, 2000, 2005, 2010-2017  
Excludes repair of personal and household goods
  - (e) Transport, storage and communication  
1970, 1975, 1980, 1985, 1990, 1995, 2000, 2005, 2010-2017  
Excludes travel agencies, includes publishing activities, computer and related activities and radio/TV activities
  - (f) Other Activities  
1970, 1975, 1980, 1985, 1990, 1995, 2000, 2005, 2010-2017  
Excludes computer and related activities and radio/TV activities, includes travel agencies and landscaping care
- 93/ Japan
- (a) Gross Value Added  
1970, 1975, 1980, 1985, 1990, 1995, 2000, 2005, 2010-2017  
At producers' prices.
  - (b) Agriculture, hunting, forestry, fishing  
1970, 1975, 1980, 1985, 1990, 1995, 2000, 2005, 2010-2017  
Excludes irrigation canals and landscaping care



- (c) Of which: Manufacturing  
1970, 1975, 1980, 1985, 1990, 1995, 2000, 2005, 2010-2017  
Excludes recycling and publishing activities
- (d) Wholesale, retail trade, restaurants and hotels  
1970, 1975, 1980, 1985, 1990, 1995, 2000, 2005, 2010-2017  
Excludes repair of personal and household goods
- (e) Transport, storage and communication  
1970, 1975, 1980, 1985, 1990, 1995, 2000, 2005, 2010-2017  
Excludes travel agencies, includes publishing activities, computer and related activities and radio/TV activities
- (f) Other Activities  
1970, 1975, 1980, 1985, 1990, 1995, 2000, 2005, 2010-2017  
Excludes computer and related activities and radio/TV activities, includes travel agencies and landscaping care

94/ Jordan

- (a) Agriculture, hunting, forestry, fishing  
1970, 1975, 1980, 1985, 1990, 1995, 2000, 2005, 2010-2017  
Excludes irrigation canals and landscaping care
- (b) Mining, Manufacturing, Utilities  
1970, 1975, 1980, 1985, 1990, 1995, 2000, 2005, 2010-2017  
Excludes publishing activities, includes irrigation canals
- (c) Of which: Manufacturing  
1970, 1975, 1980, 1985, 1990, 1995, 2000, 2005, 2010-2017  
Excludes recycling and publishing activities
- (d) Wholesale, retail trade, restaurants and hotels  
1970, 1975, 1980, 1985, 1990, 1995, 2000, 2005, 2010-2017  
Excludes repair of personal and household goods
- (e) Transport, storage and communication  
1970, 1975, 1980, 1985, 1990, 1995, 2000, 2005, 2010-2017  
Excludes travel agencies, includes publishing activities, computer and related activities and radio/TV activities
- (f) Other Activities  
1970, 1975, 1980, 1985, 1990, 1995, 2000, 2005, 2010-2017  
Excludes computer and related activities and radio/TV activities, includes travel agencies and landscaping care

95/ Kazakhstan

- (a) Gross Value Added  
1990, 1995, 2000, 2005, 2010  
FISIM has not been allocated to intermediate consumption by economic activity.
- (b) Agriculture, hunting, forestry, fishing  
1990, 1995, 2000, 2005, 2010-2017  
Excludes irrigation canals and landscaping care
- (c) Mining, Manufacturing, Utilities  
1990, 1995, 2000, 2005, 2010-2017  
Excludes publishing activities, includes irrigation canals
- (d) Of which: Manufacturing  
1990, 1995, 2000, 2005, 2010-2017  
Excludes recycling and publishing activities
- (e) Wholesale, retail trade, restaurants and hotels  
1990, 1995, 2000, 2005, 2010-2017  
Excludes repair of personal and household goods

- (f) Transport, storage and communication  
1990, 1995, 2000, 2005, 2010-2017  
Excludes travel agencies, includes publishing activities, computer and related activities and radio/TV activities
  - (g) Other Activities  
1990, 1995, 2000, 2005, 2010-2017  
Excludes computer and related activities and radio/TV activities, includes travel agencies and landscaping care
- 96/ Kuwait
- Gross Value Added  
1985, 1990, 1995, 2000, 2005, 2010-2017  
FISIM has not been allocated to intermediate consumption by economic activity.
- 97/ Kyrgyzstan
- (a) Gross Value Added  
1990, 1995, 2000, 2005, 2010-2017  
FISIM has not been allocated to intermediate consumption by economic activity.
  - (b) Agriculture, hunting, forestry, fishing  
1990, 1995, 2000, 2005, 2010-2017  
Excludes irrigation canals and landscaping care
  - (c) Mining, Manufacturing, Utilities  
1990, 1995, 2000, 2005, 2010-2017  
Excludes publishing activities, includes irrigation canals
  - (d) Of which: Manufacturing  
1990, 1995, 2000, 2005, 2010-2017  
Excludes recycling and publishing activities
  - (e) Wholesale, retail trade, restaurants and hotels  
1990, 1995, 2000, 2005, 2010-2017  
Excludes repair of personal and household goods
  - (f) Transport, storage and communication  
1990, 1995, 2000, 2005, 2010-2017  
Excludes travel agencies, includes publishing activities, computer and related activities and radio/TV activities
  - (g) Other Activities  
1990, 1995, 2000, 2005, 2010-2017  
Excludes computer and related activities and radio/TV activities, includes travel agencies and landscaping care
- 98/ Lao People's DR
- (a) Agriculture, hunting, forestry, fishing  
1970, 1975, 1980, 1985, 1990, 1995, 2000, 2005, 2010-2017  
Excludes irrigation canals and landscaping care
  - (b) Mining, Manufacturing, Utilities  
1970, 1975, 1980, 1985, 1990, 1995, 2000, 2005, 2010-2017  
Excludes publishing activities, includes irrigation canals
  - (c) Of which: Manufacturing  
1970, 1975, 1980, 1985, 1990, 1995, 2000, 2005, 2010-2017  
Excludes recycling and publishing activities
  - (d) Wholesale, retail trade, restaurants and hotels  
1970, 1975, 1980, 1985, 1990, 1995, 2000, 2005, 2010-2017  
Excludes repair of personal and household goods
  - (e) Transport, storage and communication  
1970, 1975, 1980, 1985, 1990, 1995, 2000, 2005, 2010-2017  
Excludes travel agencies, includes publishing activities, computer and related activities and radio/TV activities

- (f) Other Activities  
1970, 1975, 1980, 1985, 1990, 1995, 2000, 2005, 2010-2017  
Excludes computer and related activities and radio/TV activities, includes travel agencies and landscaping care
- 99/ Lebanon
- (a) Agriculture, hunting, forestry, fishing  
1970, 1975, 1980, 1985, 1990, 1995, 2000, 2005, 2010-2017  
Excludes irrigation canals and landscaping care
- (b) Mining, Manufacturing, Utilities  
1970, 1975, 1980, 1985, 1990, 1995, 2000, 2005, 2010-2017  
Excludes publishing activities, includes irrigation canals
- (c) Of which: Manufacturing  
1970, 1975, 1980, 1985, 1990, 1995, 2000, 2005, 2010-2017  
Excludes recycling and publishing activities
- (d) Wholesale, retail trade, restaurants and hotels  
1970, 1975, 1980, 1985, 1990, 1995, 2000, 2005, 2010-2017  
Excludes repair of personal and household goods
- (e) Transport, storage and communication  
1970, 1975, 1980, 1985, 1990, 1995, 2000, 2005, 2010-2017  
Excludes travel agencies, includes publishing activities, computer and related activities and radio/TV activities
- (f) Other Activities  
1970, 1975, 1980, 1985, 1990, 1995, 2000, 2005, 2010-2017  
Excludes computer and related activities and radio/TV activities, includes travel agencies and landscaping care
- 100/ Malaysia
- (a) Gross Value Added  
1970, 1990, 1995, 2000  
FISIM has not been allocated to intermediate consumption by economic activity.  
1990, 1995, 2000, 2005, 2010-2017  
At producers' prices.
- (b) Agriculture, hunting, forestry, fishing  
1990, 1995, 2000, 2005, 2010-2017  
Excludes irrigation canals and landscaping care
- (c) Mining, Manufacturing, Utilities  
1990, 1995, 2000, 2005, 2010-2017  
Excludes publishing activities, includes irrigation canals
- (d) Of which: Manufacturing  
1990, 1995, 2000, 2005, 2010-2017  
Excludes recycling and publishing activities
- (e) Wholesale, retail trade, restaurants and hotels  
1990, 1995, 2000, 2005, 2010-2017  
Excludes repair of personal and household goods
- (f) Transport, storage and communication  
1990, 1995, 2000, 2005, 2010-2017  
Excludes travel agencies, includes publishing activities, computer and related activities and radio/TV activities
- (g) Other Activities  
1990, 1995, 2000, 2005, 2010-2017  
Excludes computer and related activities and radio/TV activities, includes travel agencies and landscaping care

- 101/ Maldives
- (a) Agriculture, hunting, forestry, fishing  
1970, 1975, 1980, 1985, 1990, 1995, 2005, 2010-2017  
Excludes irrigation canals and landscaping care
  - (b) Mining, Manufacturing, Utilities  
1970, 1975, 1980, 1985, 1990, 1995, 2000, 2005, 2010-2017  
Excludes publishing activities, includes irrigation canals
  - (c) Of which: Manufacturing  
1970, 1975, 1980, 1985, 1990, 1995, 2000, 2005, 2010-2017  
Excludes recycling and publishing activities
  - (d) Wholesale, retail trade, restaurants and hotels  
1970, 1975, 1980, 1985, 1990, 1995, 2000, 2005, 2010-2017  
Excludes repair of personal and household goods
  - (e) Transport, storage and communication  
1970, 1975, 1980, 1985, 1990, 1995, 2000, 2005, 2010-2017  
Excludes travel agencies, includes publishing activities, computer and related activities and radio/TV activities
  - (f) Other Activities  
1970, 1975, 1980, 1985, 1990, 1995, 2000, 2005, 2010-2017  
Excludes computer and related activities and radio/TV activities, includes travel agencies and landscaping care
- 102/ Mongolia
- (a) Agriculture, hunting, forestry, fishing  
1970, 1975, 1980, 1985, 1990, 1995, 2000, 2005, 2010-2017  
Excludes irrigation canals and landscaping care
  - (b) Mining, Manufacturing, Utilities  
1970, 1975, 1980, 1985, 1990, 1995, 2000, 2005, 2010-2016  
Excludes publishing activities, includes irrigation canals
  - (c) Of which: Manufacturing  
1970, 1975, 1980, 1985, 1990, 1995, 2000, 2005, 2010-2017  
Excludes recycling and publishing activities
  - (d) Wholesale, retail trade, restaurants and hotels  
1970, 1975, 1980, 1985, 1990, 1995, 2000, 2005, 2010-2017  
Excludes repair of personal and household goods
  - (e) Transport, storage and communication  
1970, 1975, 1980, 1985, 1990, 1995, 2000, 2005, 2010-2017  
Excludes travel agencies, includes publishing activities, computer and related activities and radio/TV activities
  - (f) Other Activities  
1970, 1975, 1980, 1985, 1990, 1995, 2000, 2005, 2010-2017  
Excludes computer and related activities and radio/TV activities, includes travel agencies and landscaping care
- 103/ Myanmar
- (a) Gross Value Added  
1970, 1975, 1980, 1985, 1990, 1995, 2000, 2005, 2010-2017  
Refers to Gross Domestic Product.
  - (b) Agriculture, hunting, forestry, fishing  
1970, 1975, 1980, 1985, 1990, 1995, 2000, 2005, 2010-2017  
At producers' prices.
  - (c) Mining, Manufacturing, Utilities  
1970, 1975, 1980, 1985, 1990, 1995, 2000, 2005, 2010-2017  
At producers' prices.

- (d) Of which: Manufacturing  
1970, 1975, 1980, 1985, 1990, 1995, 2000, 2005, 2010-2017  
At producers' prices.
  - (e) Construction  
1970, 1975, 1980, 1985, 1990, 1995, 2000, 2005, 2010-2017  
At producers' prices.
  - (f) Wholesale, retail trade, restaurants and hotels  
1970, 1975, 1980, 1985, 1990, 1995, 2000, 2005, 2010-2017  
At producers' prices.  
1970, 1975, 1980, 1985, 1990, 1995, 2000, 2005, 2010-2017  
Excludes hotels and restaurants
  - (g) Transport, storage and communication  
1970, 1975, 1980, 1985, 1990, 1995, 2000, 2005, 2010-2017  
At producers' prices.
- 104/ Nepal  
Gross Value Added  
1970, 1975, 1980, 1985, 1990, 1995, 2000, 2005, 2010-2017  
FISIM has not been allocated to intermediate consumption by economic activity.
- 105/ Oman  
Gross Value Added  
1970, 1975, 1980, 1985, 1990, 1995, 2000, 2005, 2010-2017  
FISIM has not been allocated to intermediate consumption by economic activity.
- 106/ Pakistan
- (a) Agriculture, hunting, forestry, fishing  
1970, 1975, 1980, 1985, 1990, 1995, 2000, 2005, 2010-2017  
Excludes irrigation canals and landscaping care
  - (b) Mining, Manufacturing, Utilities  
1970, 1975, 1980, 1985, 1990, 1995, 2000, 2005, 2010-2017  
Excludes publishing activities, includes irrigation canals
  - (c) Of which: Manufacturing  
1970, 1975, 1980, 1985, 1990, 1995, 2000, 2005, 2010-2017  
Excludes recycling and publishing activities
  - (d) Wholesale, retail trade, restaurants and hotels  
1970, 1975, 1980, 1985, 1990, 1995, 2000, 2005, 2010-2017  
Excludes repair of personal and household goods
  - (e) Transport, storage and communication  
1970, 1975, 1980, 1985, 1990, 1995, 2000, 2005, 2010-2017  
Excludes travel agencies, includes publishing activities, computer and related activities and radio/TV activities
  - (f) Other Activities  
1970, 1975, 1980, 1985, 1990, 1995, 2000, 2005, 2010-2017  
Excludes computer and related activities and radio/TV activities, includes travel agencies and landscaping care
- 107/ Philippines
- (a) Gross Value Added  
1970, 1975, 1980, 1985, 1990, 1995, 2000, 2005, 2010-2017  
Refers to oil and its products.  
1970, 1975, 1980, 1985, 1990, 1995, 2000, 2005, 2010-2017  
Value added refers to GDP.

- (b) Agriculture, hunting, forestry, fishing  
1970, 1975, 1980, 1985, 1990, 1995, 2000, 2005, 2010-2017  
Excludes irrigation canals and landscaping care  
1970, 1975, 1980, 1985, 1990, 1995, 2000, 2005, 2010-2017  
Includes Taxes less subsidies on production and imports.
- (c) Mining, Manufacturing, Utilities  
1970, 1975, 1980, 1985, 1990, 1995, 2000, 2005, 2010-2017  
Excludes publishing activities, includes irrigation canals  
1970, 1975, 1980, 1985, 1990, 1995, 2000, 2005, 2010-2017  
Includes Taxes less subsidies on production and imports.
- (d) Of which: Manufacturing  
1970, 1975, 1980, 1985, 1990, 1995, 2000, 2005, 2010-2017  
Excludes recycling and publishing activities  
1970, 1975, 1980, 1985, 1990, 1995, 2000, 2005, 2010-2017  
Includes Taxes less subsidies on production and imports.
- (e) Construction  
1970, 1975, 1980, 1985, 1990, 1995, 2000, 2005, 2010-2017  
Includes Taxes less subsidies on production and imports.
- (f) Wholesale, retail trade, restaurants and hotels  
1970, 1975, 1980, 1985, 1990, 1995, 2000, 2005, 2010-2017  
Excludes repair of personal and household goods  
1970, 1975, 1980, 1985, 1990, 1995, 2000, 2005, 2010-2017  
Includes Taxes less subsidies on production and imports.
- (g) Transport, storage and communication  
1970, 1975, 1980, 1985, 1990, 1995, 2000, 2005, 2010-2017  
Excludes travel agencies, includes publishing activities, computer and related activities and radio/TV activities  
1970, 1975, 1980, 1985, 1990, 1995, 2000, 2005, 2010-2017  
Includes Taxes less subsidies on production and imports.
- (h) Other Activities  
1970, 1975, 1980, 1985, 1990, 1995, 2000, 2005, 2010-2017  
Excludes computer and related activities and radio/TV activities, includes travel agencies and landscaping care  
1970, 1975, 1980, 1985, 1990, 1995, 2000, 2005, 2010-2017  
Includes Taxes less subsidies on production and imports.

108/ Qatar

- (a) Gross Value Added  
1970, 1975, 1980, 1985, 1990, 1995, 2000, 2005, 2010-2017  
At producers' prices.  
1970, 1975, 1980, 1985, 1990, 1995, 2000, 2005, 2010-2017  
FISIM has not been allocated to intermediate consumption by economic activity.
- (b) Agriculture, hunting, forestry, fishing  
1970, 1975, 1980, 1985, 1990, 1995, 2000, 2005, 2010-2017  
Excludes irrigation canals and landscaping care
- (c) Mining, Manufacturing, Utilities  
1970, 1975, 1980, 1985, 1990, 1995, 2000, 2005, 2010-2017  
Excludes publishing activities, includes irrigation canals
- (d) Of which: Manufacturing  
1970, 1975, 1980, 1985, 1990, 1995, 2000, 2005, 2010-2017  
Excludes recycling and publishing activities
- (e) Wholesale, retail trade, restaurants and hotels  
1970, 1975, 1980, 1985, 1990, 1995, 2000, 2005, 2010-2017  
Excludes repair of personal and household goods

- (f) Transport, storage and communication  
1970, 1975, 1980, 1985, 1990, 1995, 2000, 2005, 2010-2017  
Excludes travel agencies, includes publishing activities, computer and related activities and radio/TV activities
  - (g) Other Activities  
1970, 1975, 1980, 1985, 1990, 1995, 2000, 2005, 2010-2017  
Excludes computer and related activities and radio/TV activities, includes travel agencies and landscaping care
- 109/ Republic of Korea
- (a) Agriculture, hunting, forestry, fishing  
1970, 1975, 1980, 1985, 1990, 1995, 2000, 2005, 2010-2017  
Excludes irrigation canals and landscaping care
  - (b) Mining, Manufacturing, Utilities  
1970, 1975, 1980, 1985, 1990, 1995, 2000, 2005, 2010-2017  
Excludes publishing activities, includes irrigation canals
  - (c) Of which: Manufacturing  
1970, 1975, 1980, 1985, 1990, 1995, 2000, 2005, 2010-2017  
Excludes recycling and publishing activities
  - (d) Wholesale, retail trade, restaurants and hotels  
1970, 1975, 1980, 1985, 1990, 1995, 2000, 2005, 2010-2017  
Excludes repair of personal and household goods
  - (e) Transport, storage and communication  
1970, 1975, 1980, 1985, 1990, 1995, 2000, 2005, 2010-2017  
Excludes travel agencies, includes publishing activities, computer and related activities and radio/TV activities
  - (f) Other Activities  
1970, 1975, 1980, 1985, 1990, 1995, 2000, 2005, 2010-2017  
Excludes computer and related activities and radio/TV activities, includes travel agencies and landscaping care
- 110/ Saudi Arabia
- (a) Gross Value Added  
1970, 1975, 1980, 1985, 1990, 1995, 2000, 2005, 2010-2017  
FISIM has not been allocated to intermediate consumption by economic activity.
  - (b) Agriculture, hunting, forestry, fishing  
1970, 1975, 1980, 1985, 1990, 1995, 2000, 2005, 2010-2017  
Excludes irrigation canals and landscaping care
  - (c) Mining, Manufacturing, Utilities  
1970, 1975, 1980, 1985, 1990, 1995, 2000, 2005, 2010-2017  
Excludes publishing activities, includes irrigation canals
  - (d) Of which: Manufacturing  
1970, 1975, 1980, 1985, 1990, 1995, 2000, 2005, 2010-2017  
Excludes recycling and publishing activities
  - (e) Wholesale, retail trade, restaurants and hotels  
1970, 1975, 1980, 1985, 1990, 1995, 2000, 2005, 2010-2017  
Excludes repair of personal and household goods
  - (f) Transport, storage and communication  
1970, 1975, 1980, 1985, 1990, 1995, 2000, 2005, 2010-2017  
Excludes travel agencies, includes publishing activities, computer and related activities and radio/TV activities
  - (g) Other Activities  
1970, 1975, 1980, 1985, 1990, 1995, 2000, 2005, 2010-2017  
Excludes computer and related activities and radio/TV activities, includes travel agencies and landscaping care

- 111/ Singapore
- (a) Agriculture, hunting, forestry, fishing  
1970, 1975, 1980, 1985, 1990, 1995, 2000, 2005, 2010-2017  
Excludes irrigation canals and landscaping care  
1970, 1975, 1980, 1985, 1990, 1995, 2000, 2005, 2010-2017  
Includes Mining and quarrying.
  - (b) Mining, Manufacturing, Utilities  
1970, 1975, 1980, 1985, 1990, 1995, 2000, 2005, 2010-2017  
Excludes mining and quarrying.  
1970, 1975, 1980, 1985, 1990, 1995, 2000, 2005, 2010-2017  
Excludes publishing activities, includes irrigation canals
  - (c) Of which: Manufacturing  
1970, 1975, 1980, 1985, 1990, 1995, 2000, 2005, 2010-2017  
Excludes recycling and publishing activities
  - (d) Wholesale, retail trade, restaurants and hotels  
1970, 1975, 1980, 1985, 1990, 1995, 2000, 2005, 2010-2017  
Excludes repair of personal and household goods
  - (e) Transport, storage and communication  
1970, 1975, 1980, 1985, 1990, 1995, 2000, 2005, 2010-2017  
Excludes travel agencies, includes publishing activities, computer and related activities and radio/TV activities
  - (f) Other Activities  
1970, 1975, 1980, 1985, 1990, 1995, 2000, 2005, 2010-2017  
Excludes computer and related activities and radio/TV activities, includes travel agencies and landscaping care
- 112/ Sri Lanka
- (a) Agriculture, hunting, forestry, fishing  
1970, 1975, 1980, 1985, 1990, 1995, 2000, 2005, 2010-2017  
Excludes irrigation canals and landscaping care
  - (b) Mining, Manufacturing, Utilities  
1970, 1975, 1980, 1985, 1990, 1995, 2000, 2005, 2010-2017  
Excludes publishing activities, includes irrigation canals
  - (c) Of which: Manufacturing  
1970, 1975, 1980, 1985, 1990, 1995, 2000, 2005, 2010-2017  
Excludes recycling and publishing activities
  - (d) Wholesale, retail trade, restaurants and hotels  
1970, 1975, 1980, 1985, 1990, 1995, 2000, 2005, 2010-2017  
Excludes repair of personal and household goods
  - (e) Transport, storage and communication  
1970, 1975, 1980, 1985, 1990, 1995, 2000, 2005, 2010-2017  
Excludes travel agencies, includes publishing activities, computer and related activities and radio/TV activities
  - (f) Other Activities  
1970, 1975, 1980, 1985, 1990, 1995, 2000, 2005, 2010-2017  
Excludes computer and related activities and radio/TV activities, includes travel agencies and landscaping care
- 113/ State of Palestine
- (a) Gross Value Added  
1970, 1975, 1980, 1985, 1990, 1995, 2000, 2005, 2010-2017  
FISIM has not been allocated to intermediate consumption by economic activity.
  - (b) Agriculture, hunting, forestry, fishing  
1970, 1975, 1980, 1985, 1990, 1995, 2000, 2005, 2010-2017  
Excludes irrigation canals and landscaping care



- (c) Mining, Manufacturing, Utilities  
1970, 1975, 1980, 1985, 1990, 1995, 2000, 2005, 2010-2017  
Excludes publishing activities, includes irrigation canals
  - (d) Of which: Manufacturing  
1970, 1975, 1980, 1985, 1990, 1995, 2000, 2005, 2010-2017  
Excludes recycling and publishing activities
  - (e) Wholesale, retail trade, restaurants and hotels  
1970, 1975, 1980, 1985, 1990, 1995, 2000, 2005, 2010-2017  
Excludes repair of personal and household goods
  - (f) Transport, storage and communication  
1970, 1975, 1980, 1985, 1990, 1995, 2000, 2005, 2010-2017  
Excludes travel agencies, includes publishing activities, computer and related activities and radio/TV activities
  - (g) Other Activities  
1970, 1975, 1980, 1985, 1990, 1995, 2000, 2005, 2010-2017  
Excludes computer and related activities and radio/TV activities, includes travel agencies and landscaping care
- 114/ Syrian Arab Republic
- (a) Gross Value Added  
1970, 1975, 1980, 1985, 1990, 1995, 2000, 2005, 2010-2017  
Value added refers to GDP.
  - (b) Agriculture, hunting, forestry, fishing  
1970, 1975, 1980, 1985, 1990, 1995, 2000, 2005, 2010-2017  
Includes Taxes less subsidies on production and imports.
  - (c) Mining, Manufacturing, Utilities  
1970, 1975, 1980, 1985, 1990, 1995, 2000, 2005, 2010-2017  
Includes Taxes less subsidies on production and imports.
  - (d) Of which: Manufacturing  
1970, 1975, 1980, 1985, 1990, 1995, 2000, 2005, 2010-2017  
Includes Taxes less subsidies on production and imports.
  - (e) Construction  
1970, 1975, 1980, 1985, 1990, 1995, 2000, 2005, 2010-2017  
Includes Taxes less subsidies on production and imports.
  - (f) Wholesale, retail trade, restaurants and hotels  
1970, 1975, 1980, 1985, 1990, 1995, 2000, 2005, 2010-2017  
Includes Taxes less subsidies on production and imports.
  - (g) Transport, storage and communication  
1970, 1975, 1980, 1985, 1990, 1995, 2000, 2005, 2010-2017  
Includes Taxes less subsidies on production and imports.
  - (h) Other Activities  
1970, 1975, 1980, 1985, 1990, 1995, 2000, 2005, 2010-2017  
Includes Taxes less subsidies on production and imports.
- 115/ Tajikistan
- Of which: Manufacturing  
1990, 1995, 2000, 2005, 2010-2017  
Includes Mining and quarrying, and Electricity, gas and water supply.
- 116/ Thailand
- (a) Gross Value Added  
1970, 1975, 1980, 1985, 1990, 1995, 2000, 2005, 2010-2017  
At producers' prices.

- (b) Agriculture, hunting, forestry, fishing  
1990, 1995, 2000, 2005, 2010-2017  
Excludes irrigation canals and landscaping care
  - (c) Mining, Manufacturing, Utilities  
1990, 1995, 2000, 2005, 2010-2017  
Excludes publishing activities, includes irrigation canals
  - (d) Of which: Manufacturing  
1990, 1995, 2000, 2005, 2010-2017  
Excludes recycling and publishing activities
  - (e) Wholesale, retail trade, restaurants and hotels  
1990, 1995, 2000, 2005, 2010-2017  
Excludes repair of personal and household goods
  - (f) Transport, storage and communication  
1990, 1995, 2000, 2005, 2010-2017  
Excludes travel agencies, includes publishing activities, computer and related activities and radio/TV activities
  - (g) Other Activities  
1990, 1995, 2000, 2005, 2010-2017  
Excludes computer and related activities and radio/TV activities, includes travel agencies and landscaping care
- 117/ Timor-Leste
- (a) Agriculture, hunting, forestry, fishing  
2000, 2005, 2010-2017  
Excludes irrigation canals and landscaping care
  - (b) Mining, Manufacturing, Utilities  
2000, 2005, 2010-2017  
Excludes publishing activities, includes irrigation canals
  - (c) Of which: Manufacturing  
2000, 2005, 2010-2017  
Excludes recycling and publishing activities
  - (d) Wholesale, retail trade, restaurants and hotels  
2000, 2005, 2010-2017  
Excludes repair of personal and household goods
  - (e) Transport, storage and communication  
2000, 2005, 2010-2017  
Excludes travel agencies, includes publishing activities, computer and related activities and radio/TV activities
  - (f) Other Activities  
2000, 2005, 2010-2017  
Excludes computer and related activities and radio/TV activities, includes travel agencies and landscaping care
- 118/ Turkey
- (a) Agriculture, hunting, forestry, fishing  
1970, 1975, 1980, 1985, 1990, 1995, 2000, 2005, 2010-2017  
Excludes irrigation canals and landscaping care
  - (b) Mining, Manufacturing, Utilities  
1970, 1975, 1980, 1985, 1990, 1995, 2000, 2005, 2010-2017  
Excludes publishing activities, includes irrigation canals
  - (c) Of which: Manufacturing  
1970, 1975, 1980, 1985, 1990, 1995, 2000, 2005, 2010-2017  
Excludes recycling and publishing activities

- (d) Wholesale, retail trade, restaurants and hotels  
1970, 1975, 1980, 1985, 1990, 1995, 2000, 2005, 2010-2017  
Excludes repair of personal and household goods
  - (e) Transport, storage and communication  
1970, 1975, 1980, 1985, 1990, 1995, 2000, 2005, 2010-2017  
Excludes travel agencies, includes publishing activities, computer and related activities and radio/TV activities
  - (f) Other Activities  
1970, 1975, 1980, 1985, 1990, 1995, 2000, 2005, 2010-2017  
Excludes computer and related activities and radio/TV activities, includes travel agencies and landscaping care
- 119/ Turkmenistan
- (a) Gross Value Added  
1995  
FISIM has not been allocated to intermediate consumption by economic activity.
  - (b) Of which: Manufacturing  
1990, 1995, 2000, 2005, 2010-2017  
Includes Mining and quarrying.
- 120/ Uzbekistan
- (a) Gross Value Added  
1995  
FISIM has not been allocated to intermediate consumption by economic activity.
  - (b) Of which: Manufacturing  
1990, 1995, 2000, 2005, 2010-2017  
Includes Mining and quarrying.
- 121/ Viet Nam
- (a) Agriculture, hunting, forestry, fishing  
1970, 1975, 1980, 1985, 1990, 1995, 2000, 2005  
At producers' prices.  
1970, 1975, 1980, 1985, 1990, 1995, 2000, 2005, 2010-2017  
Excludes irrigation canals and landscaping care
  - (b) Mining, Manufacturing, Utilities  
1970, 1975, 1980, 1985, 1990, 1995, 2000, 2005  
At producers' prices.  
1970, 1975, 1980, 1985, 1990, 1995, 2000, 2005, 2010-2017  
Excludes publishing activities, includes irrigation canals
  - (c) Of which: Manufacturing  
1970, 1975, 1980, 1985, 1990, 1995, 2000, 2005  
At producers' prices.  
1970, 1975, 1980, 1985, 1990, 1995, 2000, 2005, 2010-2017  
Excludes recycling and publishing activities
  - (d) Construction  
1970, 1975, 1980, 1985, 1990, 1995, 2000, 2005  
At producers' prices.
  - (e) Wholesale, retail trade, restaurants and hotels  
1970, 1975, 1980, 1985, 1990, 1995, 2000, 2005  
At producers' prices.  
1970, 1975, 1980, 1985, 1990, 1995, 2000, 2005, 2010-2017  
Excludes repair of personal and household goods

- (f) Transport, storage and communication  
1970, 1975, 1980, 1985, 1990, 1995, 2000, 2005  
At producers' prices.  
1970, 1975, 1980, 1985, 1990, 1995, 2000, 2005, 2010-2017  
Excludes travel agencies, includes publishing activities, computer and related activities and radio/TV activities
- (g) Other Activities  
1970, 1975, 1980, 1985, 1990, 1995, 2000, 2005  
At producers' prices.  
1970, 1975, 1980, 1985, 1990, 1995, 2000, 2005, 2010-2017  
Excludes computer and related activities and radio/TV activities, includes travel agencies and landscaping care

122/ Albania

- (a) Agriculture, hunting, forestry, fishing  
1970, 1975, 1980, 1985, 1990, 1995, 2000, 2005, 2010-2017  
Excludes irrigation canals and landscaping care
- (b) Mining, Manufacturing, Utilities  
1970, 1975, 1980, 1985, 1990, 1995, 2000, 2005, 2010-2017  
Excludes publishing activities, includes irrigation canals
- (c) Of which: Manufacturing  
1970, 1975, 1980, 1985, 1990, 1995, 2000, 2005, 2010-2017  
Excludes recycling and publishing activities
- (d) Wholesale, retail trade, restaurants and hotels  
1970, 1975, 1980, 1985, 1990, 1995, 2000, 2005, 2010-2017  
Excludes repair of personal and household goods
- (e) Transport, storage and communication  
1970, 1975, 1980, 1985, 1990, 1995, 2000, 2005, 2010-2017  
Excludes travel agencies, includes publishing activities, computer and related activities and radio/TV activities
- (f) Other Activities  
1970, 1975, 1980, 1985, 1990, 1995, 2000, 2005, 2010-2017  
Excludes computer and related activities and radio/TV activities, includes travel agencies and landscaping care

123/ Andorra

- (a) Agriculture, hunting, forestry, fishing  
1970, 1975, 1980, 1985, 1990, 1995, 2000, 2005, 2010-2017  
Excludes irrigation canals and landscaping care
- (b) Mining, Manufacturing, Utilities  
1970, 1975, 1980, 1985, 1990, 1995, 2000, 2005, 2010-2017  
Excludes publishing activities, includes irrigation canals
- (c) Of which: Manufacturing  
1970, 1975, 1980, 1985, 1990, 1995, 2000, 2005, 2010-2017  
Excludes recycling and publishing activities
- (d) Wholesale, retail trade, restaurants and hotels  
1970, 1975, 1980, 1985, 1990, 1995, 2000, 2005, 2010-2017  
Excludes repair of personal and household goods
- (e) Transport, storage and communication  
1970, 1975, 1980, 1985, 1990, 1995, 2000, 2005, 2010-2017  
Excludes travel agencies, includes publishing activities, computer and related activities and radio/TV activities
- (f) Other Activities  
1970, 1975, 1980, 1985, 1990, 1995, 2000, 2005, 2010-2017  
Excludes computer and related activities and radio/TV activities, includes travel agencies and landscaping care

- 124/ Austria
- (a) Agriculture, hunting, forestry, fishing  
1970, 1975, 1980, 1985, 1990, 1995, 2000, 2005, 2010-2017  
Excludes irrigation canals and landscaping care
  - (b) Mining, Manufacturing, Utilities  
1970, 1975, 1980, 1985, 1990, 1995, 2000, 2005, 2010-2017  
Excludes publishing activities, includes irrigation canals
  - (c) Of which: Manufacturing  
1970, 1975, 1980, 1985, 1990, 1995, 2000, 2005, 2010-2017  
Excludes recycling and publishing activities
  - (d) Wholesale, retail trade, restaurants and hotels  
1970, 1975, 1980, 1985, 1990, 1995, 2000, 2005, 2010-2017  
Excludes repair of personal and household goods
  - (e) Transport, storage and communication  
1970, 1975, 1980, 1985, 1990, 1995, 2000, 2005, 2010-2017  
Excludes travel agencies, includes publishing activities, computer and related activities and radio/TV activities
  - (f) Other Activities  
1970, 1975, 1980, 1985, 1990, 1995, 2000, 2005, 2010-2017  
Excludes computer and related activities and radio/TV activities, includes travel agencies and landscaping care
- 125/ Belarus
- (a) Agriculture, hunting, forestry, fishing  
1990, 1995, 2000, 2005, 2010-2017  
Excludes irrigation canals and landscaping care
  - (b) Mining, Manufacturing, Utilities  
1990, 1995, 2000, 2005, 2010-2017  
Excludes publishing activities, includes irrigation canals
  - (c) Of which: Manufacturing  
1990, 1995, 2000, 2005, 2010-2017  
Excludes recycling and publishing activities
  - (d) Wholesale, retail trade, restaurants and hotels  
1990, 1995, 2000, 2005, 2010-2017  
Excludes repair of personal and household goods
  - (e) Transport, storage and communication  
1990, 1995, 2000, 2005, 2010-2017  
Excludes travel agencies, includes publishing activities, computer and related activities and radio/TV activities
  - (f) Other Activities  
1990, 1995, 2000, 2005, 2010-2017  
Excludes computer and related activities and radio/TV activities, includes travel agencies and landscaping care
- 126/ Belgium
- (a) Agriculture, hunting, forestry, fishing  
1970, 1975, 1980, 1985, 1990, 1995, 2000, 2005, 2010-2017  
Excludes irrigation canals and landscaping care
  - (b) Mining, Manufacturing, Utilities  
1970, 1975, 1980, 1985, 1990, 1995, 2000, 2005, 2010-2017  
Excludes publishing activities, includes irrigation canals
  - (c) Of which: Manufacturing  
1970, 1975, 1980, 1985, 1990, 1995, 2000, 2005, 2010-2017  
Excludes recycling and publishing activities

- (d) Wholesale, retail trade, restaurants and hotels  
1970, 1975, 1980, 1985, 1990, 1995, 2000, 2005, 2010-2017  
Excludes repair of personal and household goods
  - (e) Transport, storage and communication  
1970, 1975, 1980, 1985, 1990, 1995, 2000, 2005, 2010-2017  
Excludes travel agencies, includes publishing activities, computer and related activities and radio/TV activities
  - (f) Other Activities  
1970, 1975, 1980, 1985, 1990, 1995, 2000, 2005, 2010-2017  
Excludes computer and related activities and radio/TV activities, includes travel agencies and landscaping care
- 127/ Bosnia and Herzegovina
- (a) Gross Value Added  
2000, 2005, 2010-2017  
FISIM has not been allocated to intermediate consumption by economic activity.
  - (b) Agriculture, hunting, forestry, fishing  
2000, 2005, 2010-2017  
Excludes irrigation canals and landscaping care
  - (c) Mining, Manufacturing, Utilities  
2000, 2005, 2010-2017  
Excludes publishing activities, includes irrigation canals
  - (d) Of which: Manufacturing  
2000, 2005, 2010-2017  
Excludes recycling and publishing activities
  - (e) Wholesale, retail trade, restaurants and hotels  
2000, 2005, 2010-2017  
Excludes repair of personal and household goods
  - (f) Transport, storage and communication  
2000, 2005, 2010-2017  
Excludes travel agencies, includes publishing activities, computer and related activities and radio/TV activities
  - (g) Other Activities  
2000, 2005, 2010-2017  
Excludes computer and related activities and radio/TV activities, includes travel agencies and landscaping care
- 128/ Bulgaria
- (a) Agriculture, hunting, forestry, fishing  
1970, 1975, 1980, 1985, 1990, 1995, 2000, 2005, 2010-2017  
Excludes irrigation canals and landscaping care
  - (b) Mining, Manufacturing, Utilities  
1970, 1975, 1980, 1985, 1990, 1995, 2000, 2005, 2010-2017  
Excludes publishing activities, includes irrigation canals
  - (c) Of which: Manufacturing  
1970, 1975, 1980, 1985, 1990, 1995, 2000, 2005, 2010-2017  
Excludes recycling and publishing activities
  - (d) Wholesale, retail trade, restaurants and hotels  
1970, 1975, 1980, 1985, 1990, 1995, 2000, 2005, 2010-2017  
Excludes repair of personal and household goods
  - (e) Transport, storage and communication  
1970, 1975, 1980, 1985, 1990, 1995, 2000, 2005, 2010-2017  
Excludes travel agencies, includes publishing activities, computer and related activities and radio/TV activities

- (f) Other Activities  
1970, 1975, 1980, 1985, 1990, 1995, 2000, 2005, 2010-2017  
Excludes computer and related activities and radio/TV activities, includes travel agencies and landscaping care
- 129/ Croatia
- (a) Agriculture, hunting, forestry, fishing  
1990, 1995, 2000, 2005, 2010-2017  
Excludes irrigation canals and landscaping care
- (b) Mining, Manufacturing, Utilities  
1990, 1995, 2000, 2005, 2010-2017  
Excludes publishing activities, includes irrigation canals
- (c) Of which: Manufacturing  
1990, 1995, 2000, 2005, 2010-2017  
Excludes recycling and publishing activities
- (d) Wholesale, retail trade, restaurants and hotels  
1990, 1995, 2000, 2005, 2010-2017  
Excludes repair of personal and household goods
- (e) Transport, storage and communication  
1990, 1995, 2000, 2005, 2010-2017  
Excludes travel agencies, includes publishing activities, computer and related activities and radio/TV activities
- (f) Other Activities  
1990, 1995, 2000, 2005, 2010-2017  
Excludes computer and related activities and radio/TV activities, includes travel agencies and landscaping care
- 130/ Czechia
- (a) Agriculture, hunting, forestry, fishing  
1990, 1995, 2000, 2005, 2010-2017  
Excludes irrigation canals and landscaping care
- (b) Mining, Manufacturing, Utilities  
1990, 1995, 2000, 2005, 2010-2017  
Excludes publishing activities, includes irrigation canals
- (c) Of which: Manufacturing  
1990, 1995, 2000, 2005, 2010-2017  
Excludes recycling and publishing activities
- (d) Wholesale, retail trade, restaurants and hotels  
1990, 1995, 2000, 2005, 2010-2017  
Excludes repair of personal and household goods
- (e) Transport, storage and communication  
1990, 1995, 2000, 2005, 2010-2017  
Excludes travel agencies, includes publishing activities, computer and related activities and radio/TV activities
- (f) Other Activities  
1990, 1995, 2000, 2005, 2010-2017  
Excludes computer and related activities and radio/TV activities, includes travel agencies and landscaping care
- 131/ Denmark
- (a) Agriculture, hunting, forestry, fishing  
1970, 1975, 1980, 1985, 1990, 1995, 2000, 2005, 2010-2017  
Excludes irrigation canals and landscaping care
- (b) Mining, Manufacturing, Utilities  
1970, 1975, 1980, 1985, 1990, 1995, 2000, 2005, 2010-2017  
Excludes publishing activities, includes irrigation canals

- (c) Of which: Manufacturing  
1970, 1975, 1980, 1985, 1990, 1995, 2000, 2005, 2010-2017  
Excludes recycling and publishing activities
- (d) Wholesale, retail trade, restaurants and hotels  
1970, 1975, 1980, 1985, 1990, 1995, 2000, 2005, 2010-2017  
Excludes repair of personal and household goods
- (e) Transport, storage and communication  
1970, 1975, 1980, 1985, 1990, 1995, 2000, 2005, 2010-2017  
Excludes travel agencies, includes publishing activities, computer and related activities and radio/TV activities
- (f) Other Activities  
1970, 1975, 1980, 1985, 1990, 1995, 2000, 2005, 2010-2017  
Excludes computer and related activities and radio/TV activities, includes travel agencies and landscaping care

132/ Estonia

- (a) Agriculture, hunting, forestry, fishing  
1990, 1995, 2000, 2005, 2010-2017  
Excludes irrigation canals and landscaping care
- (b) Mining, Manufacturing, Utilities  
1990, 1995, 2000, 2005, 2010-2017  
Excludes publishing activities, includes irrigation canals
- (c) Of which: Manufacturing  
1990, 1995, 2000, 2005, 2010-2017  
Excludes recycling and publishing activities
- (d) Wholesale, retail trade, restaurants and hotels  
1990, 1995, 2000, 2005, 2010-2017  
Excludes repair of personal and household goods
- (e) Transport, storage and communication  
1990, 1995, 2000, 2005, 2010-2017  
Excludes travel agencies, includes publishing activities, computer and related activities and radio/TV activities
- (f) Other Activities  
1990, 1995, 2000, 2005, 2010-2017  
Excludes computer and related activities and radio/TV activities, includes travel agencies and landscaping care

133/ Finland

- (a) Agriculture, hunting, forestry, fishing  
1970, 1975, 1980, 1985, 1990, 1995, 2000, 2005, 2010-2017  
Excludes irrigation canals and landscaping care
- (b) Mining, Manufacturing, Utilities  
1970, 1975, 1980, 1985, 1990, 1995, 2000, 2005, 2010-2017  
Excludes publishing activities, includes irrigation canals
- (c) Of which: Manufacturing  
1970, 1975, 1980, 1985, 1990, 1995, 2000, 2005, 2010-2017  
Excludes recycling and publishing activities
- (d) Wholesale, retail trade, restaurants and hotels  
1970, 1975, 1980, 1985, 1990, 1995, 2000, 2005, 2010-2017  
Excludes repair of personal and household goods
- (e) Transport, storage and communication  
1970, 1975, 1980, 1985, 1990, 1995, 2000, 2005, 2010-2017  
Excludes travel agencies, includes publishing activities, computer and related activities and radio/TV activities



- (f) Other Activities  
1970, 1975, 1980, 1985, 1990, 1995, 2000, 2005, 2010-2017  
Excludes computer and related activities and radio/TV activities, includes travel agencies and landscaping care
- 134/ France
- (a) Agriculture, hunting, forestry, fishing  
1970, 1975, 1980, 1985, 1990, 1995, 2000, 2005, 2010-2017  
Excludes irrigation canals and landscaping care
- (b) Mining, Manufacturing, Utilities  
1970, 1975, 1980, 1985, 1990, 1995, 2000, 2005, 2010-2017  
Excludes publishing activities, includes irrigation canals
- (c) Of which: Manufacturing  
1970, 1975, 1980, 1985, 1990, 1995, 2000, 2005, 2010-2017  
Excludes recycling and publishing activities
- (d) Wholesale, retail trade, restaurants and hotels  
1970, 1975, 1980, 1985, 1990, 1995, 2000, 2005, 2010-2017  
Excludes repair of personal and household goods
- (e) Transport, storage and communication  
1970, 1975, 1980, 1985, 1990, 1995, 2000, 2005, 2010-2017  
Excludes travel agencies, includes publishing activities, computer and related activities and radio/TV activities
- (f) Other Activities  
1970, 1975, 1980, 1985, 1990, 1995, 2000, 2005, 2010-2017  
Excludes computer and related activities and radio/TV activities, includes travel agencies and landscaping care
- 135/ Germany
- (a) Agriculture, hunting, forestry, fishing  
1970, 1975, 1980, 1985, 1990, 1995, 2000, 2005, 2010-2017  
Excludes irrigation canals and landscaping care
- (b) Mining, Manufacturing, Utilities  
1970, 1975, 1980, 1985, 1990, 1995, 2000, 2005, 2010-2017  
Excludes publishing activities, includes irrigation canals
- (c) Of which: Manufacturing  
1970, 1975, 1980, 1985, 1990, 1995, 2000, 2005, 2010-2017  
Excludes recycling and publishing activities
- (d) Wholesale, retail trade, restaurants and hotels  
1970, 1975, 1980, 1985, 1990, 1995, 2000, 2005, 2010-2017  
Excludes repair of personal and household goods
- (e) Transport, storage and communication  
1970, 1975, 1980, 1985, 1990, 1995, 2000, 2005, 2010-2017  
Excludes travel agencies, includes publishing activities, computer and related activities and radio/TV activities
- (f) Other Activities  
1970, 1975, 1980, 1985, 1990, 1995, 2000, 2005, 2010-2017  
Excludes computer and related activities and radio/TV activities, includes travel agencies and landscaping care
- 136/ Greece
- (a) Agriculture, hunting, forestry, fishing  
1970, 1975, 1980, 1985, 1990, 1995, 2000, 2005, 2010-2017  
Excludes irrigation canals and landscaping care
- (b) Mining, Manufacturing, Utilities  
1970, 1975, 1980, 1985, 1990, 1995, 2000, 2005, 2010-2017  
Excludes publishing activities, includes irrigation canals

- (c) Of which: Manufacturing  
1970, 1975, 1980, 1985, 1990, 1995, 2000, 2005, 2010-2017  
Excludes recycling and publishing activities
  - (d) Wholesale, retail trade, restaurants and hotels  
1970, 1975, 1980, 1985, 1990, 1995, 2000, 2005, 2010-2017  
Excludes repair of personal and household goods
  - (e) Transport, storage and communication  
1970, 1975, 1980, 1985, 1990, 1995, 2000, 2005, 2010-2017  
Excludes travel agencies, includes publishing activities, computer and related activities and radio/TV activities
  - (f) Other Activities  
1970, 1975, 1980, 1985, 1990, 1995, 2000, 2005, 2010-2017  
Excludes computer and related activities and radio/TV activities, includes travel agencies and landscaping care
- 137/ Hungary
- (a) Agriculture, hunting, forestry, fishing  
1970, 1975, 1980, 1985, 1990, 1995, 2000, 2005, 2010-2017  
Excludes irrigation canals and landscaping care
  - (b) Mining, Manufacturing, Utilities  
1970, 1975, 1980, 1985, 1990, 1995, 2000, 2005, 2010-2016  
Excludes publishing activities, includes irrigation canals
  - (c) Of which: Manufacturing  
1970, 1975, 1980, 1985, 1990, 1995, 2000, 2005, 2010-2017  
Excludes recycling and publishing activities
  - (d) Wholesale, retail trade, restaurants and hotels  
1970, 1975, 1980, 1985, 1990, 1995, 2000, 2005, 2010-2017  
Excludes repair of personal and household goods
  - (e) Transport, storage and communication  
1970, 1975, 1980, 1985, 1990, 1995, 2000, 2005, 2010-2017  
Excludes travel agencies, includes publishing activities, computer and related activities and radio/TV activities
  - (f) Other Activities  
1970, 1975, 1980, 1985, 1990, 1995, 2000, 2005, 2010-2017  
Excludes computer and related activities and radio/TV activities, includes travel agencies and landscaping care
- 138/ Iceland
- (a) Agriculture, hunting, forestry, fishing  
1970, 1975, 1980, 1985, 1990, 1995, 2000, 2005, 2010-2017  
Excludes irrigation canals and landscaping care
  - (b) Mining, Manufacturing, Utilities  
1970, 1975, 1980, 1985, 1990, 1995, 2000, 2005, 2010-2017  
Excludes publishing activities, includes irrigation canals
  - (c) Of which: Manufacturing  
1970, 1975, 1980, 1985, 1990, 1995, 2000, 2005, 2010-2017  
Excludes recycling and publishing activities
  - (d) Wholesale, retail trade, restaurants and hotels  
1970, 1975, 1980, 1985, 1990, 1995, 2000, 2005, 2010-2017  
Excludes repair of personal and household goods
  - (e) Transport, storage and communication  
1970, 1975, 1980, 1985, 1990, 1995, 2000, 2005, 2010-2017  
Excludes travel agencies, includes publishing activities, computer and related activities and radio/TV activities

- (f) Other Activities  
1970, 1975, 1980, 1985, 1990, 1995, 2000, 2005, 2010-2017  
Excludes computer and related activities and radio/TV activities, includes travel agencies and landscaping care
- 139/ Ireland
- (a) Agriculture, hunting, forestry, fishing  
1970, 1975, 1980, 1985, 1990, 1995, 2000, 2005, 2010-2017  
Excludes irrigation canals and landscaping care
- (b) Mining, Manufacturing, Utilities  
1970, 1975, 1980, 1985, 1990, 1995, 2000, 2005, 2010-2017  
Excludes publishing activities, includes irrigation canals
- (c) Of which: Manufacturing  
1970, 1975, 1980, 1985, 1990, 1995, 2000, 2005, 2010-2017  
Excludes recycling and publishing activities
- (d) Wholesale, retail trade, restaurants and hotels  
1970, 1975, 1980, 1985, 1990, 1995, 2000, 2005, 2010-2017  
Excludes repair of personal and household goods
- (e) Transport, storage and communication  
1970, 1975, 1980, 1985, 1990, 1995, 2000, 2005, 2010-2017  
Excludes travel agencies, includes publishing activities, computer and related activities and radio/TV activities
- (f) Other Activities  
1970, 1975, 1980, 1985, 1990, 1995, 2000, 2005, 2010-2017  
Excludes computer and related activities and radio/TV activities, includes travel agencies and landscaping care
- 140/ Italy
- (a) Agriculture, hunting, forestry, fishing  
1970, 1975, 1980, 1985, 1990, 1995, 2000, 2005, 2010-2017  
Excludes irrigation canals and landscaping care
- (b) Mining, Manufacturing, Utilities  
1970, 1975, 1980, 1985, 1990, 1995, 2000, 2005, 2010-2017  
Excludes publishing activities, includes irrigation canals
- (c) Of which: Manufacturing  
1970, 1975, 1980, 1985, 1990, 1995, 2000, 2005, 2010-2017  
Excludes recycling and publishing activities
- (d) Wholesale, retail trade, restaurants and hotels  
1970, 1975, 1980, 1985, 1990, 1995, 2000, 2005, 2010-2017  
Excludes repair of personal and household goods
- (e) Transport, storage and communication  
1970, 1975, 1980, 1985, 1990, 1995, 2000, 2005, 2010-2017  
Excludes travel agencies, includes publishing activities, computer and related activities and radio/TV activities
- (f) Other Activities  
1970, 1975, 1980, 1985, 1990, 1995, 2000, 2005, 2010-2017  
Excludes computer and related activities and radio/TV activities, includes travel agencies and landscaping care
- 141/ Kosovo
- (a) Agriculture, hunting, forestry, fishing  
1990, 1995, 2000, 2005, 2010-2017  
Excludes irrigation canals and landscaping care
- (b) Mining, Manufacturing, Utilities  
1990, 1995, 2000, 2005, 2010-2017  
Excludes publishing activities, includes irrigation canals

- (c) Of which: Manufacturing  
1990, 1995, 2000, 2005, 2010-2017  
Excludes recycling and publishing activities
- (d) Wholesale, retail trade, restaurants and hotels  
1990, 1995, 2000, 2005, 2010-2017  
Excludes repair of personal and household goods
- (e) Transport, storage and communication  
1990, 1995, 2000, 2005, 2010-2017  
Excludes travel agencies, includes publishing activities, computer and related activities and radio/TV activities
- (f) Other Activities  
1990, 1995, 2000, 2005, 2010-2017  
Excludes computer and related activities and radio/TV activities, includes travel agencies and landscaping care

142/ Latvia

- (a) Agriculture, hunting, forestry, fishing  
1990, 1995, 2000, 2005, 2010-2017  
Excludes irrigation canals and landscaping care
- (b) Mining, Manufacturing, Utilities  
1990, 1995, 2000, 2005, 2010-2017  
Excludes publishing activities, includes irrigation canals
- (c) Of which: Manufacturing  
1990, 1995, 2000, 2005, 2010-2017  
Excludes recycling and publishing activities
- (d) Wholesale, retail trade, restaurants and hotels  
1990, 1995, 2000, 2005, 2010-2017  
Excludes repair of personal and household goods
- (e) Transport, storage and communication  
1990, 1995, 2000, 2005, 2010-2017  
Excludes travel agencies, includes publishing activities, computer and related activities and radio/TV activities
- (f) Other Activities  
1990, 1995, 2000, 2005, 2010-2017  
Excludes computer and related activities and radio/TV activities, includes travel agencies and landscaping care

143/ Liechtenstein

- (a) Agriculture, hunting, forestry, fishing  
1970, 1975, 1980, 1985, 1990, 1995, 2000, 2005, 2010-2017  
Excludes irrigation canals and landscaping care
- (b) Mining, Manufacturing, Utilities  
1970, 1975, 1980, 1985, 1990, 1995, 2000, 2005, 2010-2017  
Excludes publishing activities, includes irrigation canals
- (c) Of which: Manufacturing  
1970, 1975, 1980, 1985, 1990, 1995, 2000, 2005, 2010-2017  
Excludes recycling and publishing activities
- (d) Wholesale, retail trade, restaurants and hotels  
1970, 1975, 1980, 1985, 1990, 1995, 2000, 2005, 2010-2017  
Excludes repair of personal and household goods
- (e) Transport, storage and communication  
1970, 1975, 1980, 1985, 1990, 1995, 2000, 2005, 2010-2017  
Excludes travel agencies, includes publishing activities, computer and related activities and radio/TV activities

- (f) Other Activities  
1970, 1975, 1980, 1985, 1990, 1995, 2000, 2005, 2010-2017  
Excludes computer and related activities and radio/TV activities, includes travel agencies and landscaping care
- 144/ Lithuania
- (a) Agriculture, hunting, forestry, fishing  
1990, 1995, 2000, 2005, 2010-2017  
Excludes irrigation canals and landscaping care
- (b) Mining, Manufacturing, Utilities  
1990, 1995, 2000, 2005, 2010-2017  
Excludes publishing activities, includes irrigation canals
- (c) Of which: Manufacturing  
1990, 1995, 2000, 2005, 2010-2017  
Excludes recycling and publishing activities
- (d) Wholesale, retail trade, restaurants and hotels  
1990, 1995, 2000, 2005, 2010-2017  
Excludes repair of personal and household goods
- (e) Transport, storage and communication  
1990, 1995, 2000, 2005, 2010-2017  
Excludes travel agencies, includes publishing activities, computer and related activities and radio/TV activities
- (f) Other Activities  
1990, 1995, 2000, 2005, 2010-2017  
Excludes computer and related activities and radio/TV activities, includes travel agencies and landscaping care
- 145/ Luxembourg
- (a) Agriculture, hunting, forestry, fishing  
1970, 1975, 1980, 1985, 1990, 1995, 2000, 2005, 2010-2017  
Excludes irrigation canals and landscaping care
- (b) Mining, Manufacturing, Utilities  
1970, 1975, 1980, 1985, 1990, 1995, 2000, 2005, 2010-2017  
Excludes publishing activities, includes irrigation canals
- (c) Of which: Manufacturing  
1970, 1975, 1980, 1985, 1990, 1995, 2000, 2005, 2010-2017  
Excludes recycling and publishing activities
- (d) Wholesale, retail trade, restaurants and hotels  
1970, 1975, 1980, 1985, 1990, 1995, 2000, 2005, 2010-2017  
Excludes repair of personal and household goods
- (e) Transport, storage and communication  
1970, 1975, 1980, 1985, 1990, 1995, 2000, 2005, 2010-2017  
Excludes travel agencies, includes publishing activities, computer and related activities and radio/TV activities
- (f) Other Activities  
1970, 1975, 1980, 1985, 1990, 1995, 2000, 2005, 2010-2017  
Excludes computer and related activities and radio/TV activities, includes travel agencies and landscaping care
- 146/ Malta
- (a) Agriculture, hunting, forestry, fishing  
1970, 1975, 1980, 1985, 1990, 1995, 2000, 2005, 2010-2017  
Excludes irrigation canals and landscaping care
- (b) Mining, Manufacturing, Utilities  
1970, 1975, 1980, 1985, 1990, 1995, 2000, 2005, 2010-2017  
Excludes publishing activities, includes irrigation canals

- (c) Of which: Manufacturing  
1970, 1975, 1980, 1985, 1990, 1995, 2000, 2005, 2010-2017  
Excludes recycling and publishing activities
  - (d) Wholesale, retail trade, restaurants and hotels  
1970, 1975, 1980, 1985, 1990, 1995, 2000, 2005, 2010-2017  
Excludes repair of personal and household goods
  - (e) Transport, storage and communication  
1970, 1975, 1980, 1985, 1990, 1995, 2000, 2005, 2010-2017  
Excludes travel agencies, includes publishing activities, computer and related activities and radio/TV activities
  - (f) Other Activities  
1970, 1975, 1980, 1985, 1990, 1995, 2000, 2005, 2010-2017  
Excludes computer and related activities and radio/TV activities, includes travel agencies and landscaping care
- 147/ Monaco  
Gross Value Added  
1970, 1975, 1980, 1985, 1990, 1995, 2000, 2005, 2010-2017  
At producers' prices.
- 148/ Montenegro
- (a) Agriculture, hunting, forestry, fishing  
1990, 1995, 2000, 2005, 2010-2017  
Excludes irrigation canals and landscaping care
  - (b) Mining, Manufacturing, Utilities  
1990, 1995, 2000, 2005, 2010-2017  
Excludes publishing activities, includes irrigation canals
  - (c) Of which: Manufacturing  
1990, 1995, 2000, 2005, 2010-2017  
Excludes recycling and publishing activities
  - (d) Wholesale, retail trade, restaurants and hotels  
1990, 1995, 2000, 2005, 2010-2017  
Excludes repair of personal and household goods
  - (e) Transport, storage and communication  
1990, 1995, 2000, 2005, 2010-2017  
Excludes travel agencies, includes publishing activities, computer and related activities and radio/TV activities
  - (f) Other Activities  
1990, 1995, 2000, 2005, 2010-2017  
Excludes computer and related activities and radio/TV activities, includes travel agencies and landscaping care
- 149/ Netherlands
- (a) Agriculture, hunting, forestry, fishing  
1970, 1975, 1980, 1985, 1990, 1995, 2000, 2005, 2010-2017  
Excludes irrigation canals and landscaping care
  - (b) Mining, Manufacturing, Utilities  
1970, 1975, 1980, 1985, 1990, 1995, 2000, 2005, 2010-2017  
Excludes publishing activities, includes irrigation canals
  - (c) Of which: Manufacturing  
1970, 1975, 1980, 1985, 1990, 1995, 2000, 2005, 2010-2017  
Excludes recycling and publishing activities
  - (d) Wholesale, retail trade, restaurants and hotels  
1970, 1975, 1980, 1985, 1990, 1995, 2000, 2005, 2010-2017  
Excludes repair of personal and household goods

- (e) Transport, storage and communication  
1970, 1975, 1980, 1985, 1990, 1995, 2000, 2005, 2010-2017  
Excludes travel agencies, includes publishing activities, computer and related activities and radio/TV activities
  - (f) Other Activities  
1970, 1975, 1980, 1985, 1990, 1995, 2000, 2005, 2010-2017  
Excludes computer and related activities and radio/TV activities, includes travel agencies and landscaping care
- 150/ Norway
- (a) Agriculture, hunting, forestry, fishing  
1970, 1975, 1980, 1985, 1990, 1995, 2000, 2005, 2010-2017  
Excludes irrigation canals and landscaping care
  - (b) Mining, Manufacturing, Utilities  
1970, 1975, 1980, 1985, 1990, 1995, 2000, 2005, 2010-2017  
Excludes publishing activities, includes irrigation canals
  - (c) Of which: Manufacturing  
1970, 1975, 1980, 1985, 1990, 1995, 2000, 2005, 2010-2017  
Excludes recycling and publishing activities
  - (d) Wholesale, retail trade, restaurants and hotels  
1970, 1975, 1980, 1985, 1990, 1995, 2000, 2005, 2010-2017  
Excludes repair of personal and household goods
  - (e) Transport, storage and communication  
1970, 1975, 1980, 1985, 1990, 1995, 2000, 2005, 2010-2017  
Excludes travel agencies, includes publishing activities, computer and related activities and radio/TV activities
  - (f) Other Activities  
1970, 1975, 1980, 1985, 1990, 1995, 2000, 2005, 2010-2017  
Excludes computer and related activities and radio/TV activities, includes travel agencies and landscaping care
- 151/ Poland
- (a) Agriculture, hunting, forestry, fishing  
1970, 1975, 1980, 1985, 1990, 1995, 2000, 2005, 2010-2017  
Excludes irrigation canals and landscaping care
  - (b) Mining, Manufacturing, Utilities  
1970, 1975, 1980, 1985, 1990, 1995, 2000, 2005, 2010-2017  
Excludes publishing activities, includes irrigation canals
  - (c) Of which: Manufacturing  
1970, 1975, 1980, 1985, 1990, 1995, 2000, 2005, 2010-2017  
Excludes recycling and publishing activities
  - (d) Wholesale, retail trade, restaurants and hotels  
1970, 1975, 1980, 1985, 1990, 1995, 2000, 2005, 2010-2017  
Excludes repair of personal and household goods
  - (e) Transport, storage and communication  
1970, 1975, 1980, 1985, 1990, 1995, 2000, 2005, 2010-2017  
Excludes travel agencies, includes publishing activities, computer and related activities and radio/TV activities
  - (f) Other Activities  
1970, 1975, 1980, 1985, 1990, 1995, 2000, 2005, 2010-2017  
Excludes computer and related activities and radio/TV activities, includes travel agencies and landscaping care
- 152/ Portugal
- (a) Agriculture, hunting, forestry, fishing  
1970, 1975, 1980, 1985, 1990, 1995, 2000, 2005, 2010-2017  
Excludes irrigation canals and landscaping care

- (b) Mining, Manufacturing, Utilities  
1970, 1975, 1980, 1985, 1990, 1995, 2000, 2005, 2010-2017  
Excludes publishing activities, includes irrigation canals
  - (c) Of which: Manufacturing  
1970, 1975, 1980, 1985, 1990, 1995, 2000, 2005, 2010-2017  
Excludes recycling and publishing activities
  - (d) Wholesale, retail trade, restaurants and hotels  
1970, 1975, 1980, 1985, 1990, 1995, 2000, 2005, 2010-2017  
Excludes repair of personal and household goods
  - (e) Transport, storage and communication  
1970, 1975, 1980, 1985, 1990, 1995, 2000, 2005, 2010-2017  
Excludes travel agencies, includes publishing activities, computer and related activities and radio/TV activities
  - (f) Other Activities  
1970, 1975, 1980, 1985, 1990, 1995, 2000, 2005, 2010-2017  
Excludes computer and related activities and radio/TV activities, includes travel agencies and landscaping care
- 153/ Republic of Moldova
- (a) Gross Value Added  
1990, 1995, 2000, 2005, 2010-2017  
FISIM has not been allocated to intermediate consumption by economic activity.
  - (b) Of which: Manufacturing  
1990  
Includes Mining and quarrying, and Electricity, gas and water supply.
- 154/ Romania
- (a) Agriculture, hunting, forestry, fishing  
1980, 1985, 1990, 1995, 2000, 2005, 2010-2017  
Excludes irrigation canals and landscaping care
  - (b) Mining, Manufacturing, Utilities  
1980, 1985, 1990, 1995, 2000, 2005, 2010-2017  
Excludes publishing activities, includes irrigation canals
  - (c) Of which: Manufacturing  
1980, 1985, 1990, 1995, 2000, 2005, 2010-2017  
Excludes recycling and publishing activities
  - (d) Wholesale, retail trade, restaurants and hotels  
1980, 1985, 1990, 1995, 2000, 2005, 2010-2017  
Excludes repair of personal and household goods
  - (e) Transport, storage and communication  
1980, 1985, 1990, 1995, 2000, 2005, 2010-2017  
Excludes travel agencies, includes publishing activities, computer and related activities and radio/TV activities
  - (f) Other Activities  
1980, 1985, 1990, 1995, 2000, 2005, 2010-2017  
Excludes computer and related activities and radio/TV activities, includes travel agencies and landscaping care
- 155/ San Marino
- (a) Agriculture, hunting, forestry, fishing  
1970, 1975, 1980, 1985, 1990, 1995, 2000, 2005, 2010-2017  
Excludes irrigation canals and landscaping care
  - (b) Mining, Manufacturing, Utilities  
1970, 1975, 1980, 1985, 1990, 1995, 2000, 2005, 2010-2017  
Excludes publishing activities, includes irrigation canals



- (c) Of which: Manufacturing  
1970, 1975, 1980, 1985, 1990, 1995, 2000, 2005, 2010-2017  
Includes Mining and quarrying, and Electricity, gas and water supply. Excludes recycling and publishing activities
- (d) Wholesale, retail trade, restaurants and hotels  
1970, 1975, 1980, 1985, 1990, 1995, 2000, 2005, 2010-2017  
Excludes repair of personal and household goods
- (e) Transport, storage and communication  
1970, 1975, 1980, 1985, 1990, 1995, 2000, 2005, 2010-2017  
Excludes travel agencies, includes publishing activities, computer and related activities and radio/TV activities
- (f) Other Activities  
1970, 1975, 1980, 1985, 1990, 1995, 2000, 2005, 2010-2017  
Excludes computer and related activities and radio/TV activities, includes travel agencies and landscaping care

156/ Serbia

- (a) Agriculture, hunting, forestry, fishing  
1990, 1995, 2000, 2005, 2010-2017  
Excludes irrigation canals and landscaping care
- (b) Mining, Manufacturing, Utilities  
1990, 1995, 2000, 2005, 2010-2017  
Excludes publishing activities, includes irrigation canals
- (c) Of which: Manufacturing  
1990, 1995, 2000, 2005, 2010-2017  
Excludes recycling and publishing activities
- (d) Wholesale, retail trade, restaurants and hotels  
1990, 1995, 2000, 2005, 2010-2017  
Excludes repair of personal and household goods
- (e) Transport, storage and communication  
1990, 1995, 2000, 2005, 2010-2017  
Excludes travel agencies, includes publishing activities, computer and related activities and radio/TV activities
- (f) Other Activities  
1990, 1995, 2000, 2005, 2010-2017  
Excludes computer and related activities and radio/TV activities, includes travel agencies and landscaping care

157/ Slovakia

- (a) Agriculture, hunting, forestry, fishing  
1990, 1995, 2000, 2005, 2010-2017  
Excludes irrigation canals and landscaping care
- (b) Mining, Manufacturing, Utilities  
1990, 1995, 2000, 2005, 2010-2017  
Excludes publishing activities, includes irrigation canals
- (c) Of which: Manufacturing  
1990, 1995, 2000, 2005, 2010-2017  
Excludes recycling and publishing activities
- (d) Wholesale, retail trade, restaurants and hotels  
1990, 1995, 2000, 2005, 2010-2017  
Excludes repair of personal and household goods
- (e) Transport, storage and communication  
1990, 1995, 2000, 2005, 2010-2017  
Excludes travel agencies, includes publishing activities, computer and related activities and radio/TV activities

- (f) Other Activities  
1990, 1995, 2000, 2005, 2010-2017  
Excludes computer and related activities and radio/TV activities, includes travel agencies and landscaping care
- 158/ Slovenia
- (a) Agriculture, hunting, forestry, fishing  
1990, 1995, 2000, 2005, 2010-2017  
Excludes irrigation canals and landscaping care
- (b) Mining, Manufacturing, Utilities  
1990, 1995, 2000, 2005, 2010-2017  
Excludes publishing activities, includes irrigation canals
- (c) Of which: Manufacturing  
1990, 1995, 2000, 2005, 2010-2017  
Excludes recycling and publishing activities
- (d) Wholesale, retail trade, restaurants and hotels  
1990, 1995, 2000, 2005, 2010-2017  
Excludes repair of personal and household goods
- (e) Transport, storage and communication  
1990, 1995, 2000, 2005, 2010-2017  
Excludes travel agencies, includes publishing activities, computer and related activities and radio/TV activities
- (f) Other Activities  
1990, 1995, 2000, 2005, 2010-2017  
Excludes computer and related activities and radio/TV activities, includes travel agencies and landscaping care
- 159/ Spain
- (a) Agriculture, hunting, forestry, fishing  
1970, 1975, 1980, 1985, 1990, 1995, 2000, 2005, 2010-2017  
Excludes irrigation canals and landscaping care
- (b) Mining, Manufacturing, Utilities  
1970, 1975, 1980, 1985, 1990, 1995, 2000, 2005, 2010-2017  
Excludes publishing activities, includes irrigation canals
- (c) Of which: Manufacturing  
1970, 1975, 1980, 1985, 1990, 1995, 2000, 2005, 2010-2017  
Excludes recycling and publishing activities
- (d) Wholesale, retail trade, restaurants and hotels  
1970, 1975, 1980, 1985, 1990, 1995, 2000, 2005, 2010-2017  
Excludes repair of personal and household goods
- (e) Transport, storage and communication  
1970, 1975, 1980, 1985, 1990, 1995, 2000, 2005, 2010-2017  
Excludes travel agencies, includes publishing activities, computer and related activities and radio/TV activities
- (f) Other Activities  
1970, 1975, 1980, 1985, 1990, 1995, 2000, 2005, 2010-2017  
Excludes computer and related activities and radio/TV activities, includes travel agencies and landscaping care
- 160/ Sweden
- (a) Agriculture, hunting, forestry, fishing  
1970, 1975, 1980, 1985, 1990, 1995, 2000, 2005, 2010-2017  
Excludes irrigation canals and landscaping care
- (b) Mining, Manufacturing, Utilities  
1970, 1975, 1980, 1985, 1990, 1995, 2000, 2005, 2010-2017  
Excludes publishing activities, includes irrigation canals

- (c) Of which: Manufacturing  
1970, 1975, 1980, 1985, 1990, 1995, 2000, 2005, 2010-2017  
Excludes recycling and publishing activities
  - (d) Wholesale, retail trade, restaurants and hotels  
1970, 1975, 1980, 1985, 1990, 1995, 2000, 2005, 2010-2017  
Excludes repair of personal and household goods
  - (e) Transport, storage and communication  
1970, 1975, 1980, 1985, 1990, 1995, 2000, 2005, 2010-2017  
Excludes travel agencies, includes publishing activities, computer and related activities and radio/TV activities
  - (f) Other Activities  
1970, 1975, 1980, 1985, 1990, 1995, 2000, 2005, 2010-2017  
Excludes computer and related activities and radio/TV activities, includes travel agencies and landscaping care
- 161/ Switzerland
- (a) Agriculture, hunting, forestry, fishing  
1970, 1975, 1980, 1985, 1990, 1995, 2000, 2005, 2010-2017  
Excludes irrigation canals and landscaping care
  - (b) Mining, Manufacturing, Utilities  
1970, 1975, 1980, 1985, 1990, 1995, 2000, 2005, 2010-2017  
Excludes publishing activities, includes irrigation canals
  - (c) Of which: Manufacturing  
1970, 1975, 1980, 1985, 1990, 1995, 2000, 2005, 2010-2017  
Excludes recycling and publishing activities
  - (d) Wholesale, retail trade, restaurants and hotels  
1970, 1975, 1980, 1985, 1990, 1995, 2000, 2005, 2010-2017  
Excludes repair of personal and household goods
  - (e) Transport, storage and communication  
1970, 1975, 1980, 1985, 1990, 1995, 2000, 2005, 2010-2017  
Excludes travel agencies, includes publishing activities, computer and related activities and radio/TV activities
  - (f) Other Activities  
1970, 1975, 1980, 1985, 1990, 1995, 2000, 2005, 2010-2017  
Excludes computer and related activities and radio/TV activities, includes travel agencies and landscaping care
- 162/ TFYR of Macedonia
- (a) Gross Value Added  
1990, 1995  
FISIM has not been allocated to intermediate consumption by economic activity.
  - (b) Agriculture, hunting, forestry, fishing  
1990, 1995, 2000, 2005, 2010-2017  
Excludes irrigation canals and landscaping care
  - (c) Mining, Manufacturing, Utilities  
1990, 1995, 2000, 2005, 2010-2017  
Excludes publishing activities, includes irrigation canals
  - (d) Of which: Manufacturing  
1990, 1995, 2000, 2005, 2010-2017  
Excludes recycling and publishing activities
  - (e) Wholesale, retail trade, restaurants and hotels  
1990, 1995, 2000, 2005, 2010-2017  
Excludes repair of personal and household goods

(f) Transport, storage and communication  
1990, 1995, 2000, 2005, 2010-2017  
Excludes travel agencies, includes publishing activities, computer and related activities and radio/TV activities

(g) Other Activities  
1990, 1995, 2000, 2005, 2010-2017  
Excludes computer and related activities and radio/TV activities, includes travel agencies and landscaping care

163/ Ukraine

(a) Gross Value Added  
2010-2017  
Data for GDP and its components excludes the temporarily occupied territory of the Autonomous Republic of Crimea and Sevastopol.

(b) Agriculture, hunting, forestry, fishing  
1990, 1995, 2000, 2005, 2010-2017  
Excludes irrigation canals and landscaping care  
2010-2017  
Data for GDP and its components excludes the temporarily occupied territory of the Autonomous Republic of Crimea and Sevastopol.

(c) Mining, Manufacturing, Utilities  
1990, 1995, 2000, 2005, 2010-2017  
Excludes publishing activities, includes irrigation canals  
2010-2017  
Data for GDP and its components excludes the temporarily occupied territory of the Autonomous Republic of Crimea and Sevastopol.

(d) Of which: Manufacturing  
1990, 1995, 2000, 2005, 2010-2017  
Excludes recycling and publishing activities  
2010-2017  
Data for GDP and its components excludes the temporarily occupied territory of the Autonomous Republic of Crimea and Sevastopol.

(e) Construction  
2010-2017  
Data for GDP and its components excludes the temporarily occupied territory of the Autonomous Republic of Crimea and Sevastopol.

(f) Wholesale, retail trade, restaurants and hotels  
1990, 1995, 2000, 2005, 2010-2017  
Excludes repair of personal and household goods  
2010-2017  
Data for GDP and its components excludes the temporarily occupied territory of the Autonomous Republic of Crimea and Sevastopol.

(g) Transport, storage and communication  
1990, 1995, 2000, 2005, 2010-2017  
Excludes travel agencies, includes publishing activities, computer and related activities and radio/TV activities  
2010-2017  
Data for GDP and its components excludes the temporarily occupied territory of the Autonomous Republic of Crimea and Sevastopol.

(h) Other Activities  
1990, 1995, 2000, 2005, 2010-2017  
Excludes computer and related activities and radio/TV activities, includes travel agencies and landscaping care  
2010-2017  
Data for GDP and its components excludes the temporarily occupied territory of the Autonomous Republic of Crimea and Sevastopol.

- 164/ United Kingdom
- (a) Agriculture, hunting, forestry, fishing  
1970, 1975, 1980, 1985, 1990, 1995, 2000, 2005, 2010-2017  
Excludes irrigation canals and landscaping care
  - (b) Mining, Manufacturing, Utilities  
1970, 1975, 1980, 1985, 1990, 1995, 2000, 2005, 2010-2017  
Excludes publishing activities, includes irrigation canals
  - (c) Of which: Manufacturing  
1970, 1975, 1980, 1985, 1990, 1995, 2000, 2005, 2010-2017  
Excludes recycling and publishing activities
  - (d) Wholesale, retail trade, restaurants and hotels  
1970, 1975, 1980, 1985, 1990, 1995, 2000, 2005, 2010-2017  
Excludes repair of personal and household goods
  - (e) Transport, storage and communication  
1970, 1975, 1980, 1985, 1990, 1995, 2000, 2005, 2010-2017  
Excludes travel agencies, includes publishing activities, computer and related activities and radio/TV activities
  - (f) Other Activities  
1970, 1975, 1980, 1985, 1990, 1995, 2000, 2005, 2010-2017  
Excludes computer and related activities and radio/TV activities, includes travel agencies and landscaping care
- 165/ Australia
- (a) Agriculture, hunting, forestry, fishing  
1970, 1975, 1980, 1985, 1990, 1995, 2000, 2005, 2010-2017  
Excludes irrigation canals and landscaping care
  - (b) Mining, Manufacturing, Utilities  
1970, 1975, 1980, 1985, 1990, 1995, 2000, 2005, 2010-2017  
Excludes publishing activities, includes irrigation canals
  - (c) Of which: Manufacturing  
1970, 1975, 1980, 1985, 1990, 1995, 2000, 2005, 2010-2017  
Excludes recycling and publishing activities
  - (d) Wholesale, retail trade, restaurants and hotels  
1970, 1975, 1980, 1985, 1990, 1995, 2000, 2005, 2010-2017  
Excludes repair of personal and household goods
  - (e) Transport, storage and communication  
1970, 1975, 1980, 1985, 1990, 1995, 2000, 2005, 2010-2017  
Excludes travel agencies, includes publishing activities, computer and related activities and radio/TV activities
  - (f) Other Activities  
1970, 1975, 1980, 1985, 1990, 1995, 2000, 2005, 2010-2017  
Excludes computer and related activities and radio/TV activities, includes travel agencies and landscaping care
- 166/ Cook Islands
- (a) Gross Value Added  
1970, 1975, 1980, 1985, 1990, 1995, 2000, 2005, 2010-2017  
At producers' prices.  
1985, 1990, 1995, 2000, 2005, 2010-2017  
FISIM has not been allocated to intermediate consumption by economic activity.
  - (b) Of which: Manufacturing  
1970, 1975, 1980, 1985, 1990, 1995, 2000, 2005, 2010-2017  
Includes Mining and quarrying.

- 167/ Fiji
- (a) Agriculture, hunting, forestry, fishing  
1970, 1975, 1980, 1985, 1990, 1995, 2000, 2005, 2010-2017  
Excludes irrigation canals and landscaping care
  - (b) Mining, Manufacturing, Utilities  
1970, 1975, 1980, 1985, 1990, 1995, 2000, 2005, 2010-2017  
Excludes publishing activities, includes irrigation canals
  - (c) Of which: Manufacturing  
1970, 1975, 1980, 1985, 1990, 1995, 2000, 2005, 2010-2017  
Excludes recycling and publishing activities
  - (d) Wholesale, retail trade, restaurants and hotels  
1970, 1975, 1980, 1985, 1990, 1995, 2000, 2005, 2010-2017  
Excludes repair of personal and household goods
  - (e) Transport, storage and communication  
1970, 1975, 1980, 1985, 1990, 1995, 2000, 2005, 2010-2017  
Excludes travel agencies, includes publishing activities, computer and related activities and radio/TV activities
  - (f) Other Activities  
1970, 1975, 1980, 1985, 1990, 1995, 2000, 2005, 2010-2017  
Excludes computer and related activities and radio/TV activities, includes travel agencies and landscaping care
- 168/ French Polynesia
- (a) Gross Value Added  
1970, 1975, 1980, 1985, 1990, 1995, 2000, 2005, 2010-2017  
FISIM has not been allocated to intermediate consumption by economic activity.
  - (b) Of which: Manufacturing  
1970, 1975, 1980, 1985, 1990, 1995, 2000, 2005, 2010-2017  
Includes Mining and quarrying.
- 169/ Kiribati
- (a) Gross Value Added  
1970, 1975, 1980, 1985, 1990, 1995, 2000, 2005, 2010-2017  
At factor cost.  
1970, 1985, 1990, 1995, 2000, 2005, 2010-2017  
FISIM has not been allocated to intermediate consumption by economic activity.
  - (b) Of which: Manufacturing  
1980, 1985, 1990  
Includes Mining and quarrying.
- 170/ Marshall Islands
- (a) Gross Value Added  
1970, 1975, 1980, 1985, 1990, 1995, 2000, 2005, 2010-2017  
FISIM has not been allocated to intermediate consumption by economic activity.
  - (b) Of which: Manufacturing  
1970, 1975, 1980, 1985, 1990, 1995  
Includes Mining and quarrying.
- 171/ Nauru
- Gross Value Added  
1970, 1975, 1980, 1985, 1990, 1995, 2000, 2005, 2010-2017  
At producers' prices.
- 172/ New Caledonia
- (a) Gross Value Added  
2000, 2005, 2010-2017  
FISIM has not been allocated to intermediate consumption by economic activity.

- (b) Of which: Manufacturing  
1970, 1975, 1980, 1985, 1990, 1995, 2000, 2005, 2010-2017  
Includes Mining and quarrying.
- (c) Wholesale, retail trade, restaurants and hotels  
1970, 1975, 1980, 1985, 1990, 1995, 2000, 2005, 2010-2017  
Excludes hotels and restaurants
- (d) Other Activities  
1970, 1975, 1980, 1985, 1990, 1995, 2000, 2005, 2010-2016  
Restaurants and Hotels are included in "Other Activities".

173/ New Zealand

- (a) Agriculture, hunting, forestry, fishing  
1970, 1975, 1980, 1985, 1990, 1995, 2000, 2005, 2010-2017  
Excludes irrigation canals and landscaping care
- (b) Mining, Manufacturing, Utilities  
1970, 1975, 1980, 1985, 1990, 1995, 2000, 2005, 2010-2017  
Excludes publishing activities, includes irrigation canals
- (c) Of which: Manufacturing  
1970, 1975, 1980, 1985, 1990, 1995, 2000, 2005, 2010-2017  
Excludes recycling and publishing activities
- (d) Wholesale, retail trade, restaurants and hotels  
1970, 1975, 1980, 1985, 1990, 1995, 2000, 2005, 2010-2017  
Excludes repair of personal and household goods
- (e) Transport, storage and communication  
1970, 1975, 1980, 1985, 1990, 1995, 2000, 2005, 2010-2017  
Excludes travel agencies, includes publishing activities, computer and related activities and radio/TV activities
- (f) Other Activities  
1970, 1975, 1980, 1985, 1990, 1995, 2000, 2005, 2010-2017  
Excludes computer and related activities and radio/TV activities, includes travel agencies and landscaping care

174/ Palau

- (a) Gross Value Added  
1970, 1975, 1980, 1985, 1990, 1995, 2000, 2005, 2010-2017  
FISIM has not been allocated to intermediate consumption by economic activity.
- (b) Agriculture, hunting, forestry, fishing  
1970, 1975, 1980, 1985, 1990, 1995, 2000, 2005, 2010-2017  
Excludes irrigation canals and landscaping care
- (c) Mining, Manufacturing, Utilities  
1970, 1975, 1980, 1985, 1990, 1995, 2000, 2005, 2010-2017  
Excludes publishing activities, includes irrigation canals
- (d) Of which: Manufacturing  
1970, 1975, 1980, 1985, 1990, 1995, 2000, 2005, 2010-2017  
Excludes recycling and publishing activities
- (e) Wholesale, retail trade, restaurants and hotels  
1970, 1975, 1980, 1985, 1990, 1995, 2000, 2005, 2010-2017  
Excludes repair of personal and household goods
- (f) Transport, storage and communication  
1970, 1975, 1980, 1985, 1990, 1995, 2000, 2005, 2010-2017  
Excludes travel agencies, includes publishing activities, computer and related activities and radio/TV activities

- (g) Other Activities  
1970, 1975, 1980, 1985, 1990, 1995, 2000, 2005, 2010-2017  
Excludes computer and related activities and radio/TV activities, includes travel agencies and landscaping care
- 175/ Samoa  
Gross Value Added  
1970, 1975, 1980, 1985, 1990, 1995, 2000, 2005, 2010-2017  
At producers' prices.  
1970, 1975, 1980, 1985, 1990, 1995, 2000, 2005, 2010-2017  
FISIM has not been allocated to intermediate consumption by economic activity.
- 176/ Solomon Islands  
Gross Value Added  
1970, 1975, 1980, 1985, 2005, 2010-2017  
FISIM has not been allocated to intermediate consumption by economic activity.
- 177/ Tonga  
Gross Value Added  
1995, 2000, 2005, 2010-2017  
FISIM has not been allocated to intermediate consumption by economic activity.
- 178/ Tuvalu  
(a) Gross Value Added  
2000, 2005, 2010-2017  
FISIM has not been allocated to intermediate consumption by economic activity.
- (b) Construction  
2010-2017  
Includes Electricity, gas and water supply.
- 179/ Vanuatu  
(a) Gross Value Added  
1970, 1975, 1980, 1985, 1990, 1995, 2000, 2005, 2010-2017  
FISIM has not been allocated to intermediate consumption by economic activity.
- (b) Agriculture, hunting, forestry, fishing  
1970, 1975, 1980, 1985, 1990, 1995, 2000, 2005, 2010-2017  
Excludes irrigation canals and landscaping care
- (c) Mining, Manufacturing, Utilities  
1970, 1975, 1980, 1985, 1990, 1995, 2000, 2005, 2010-2017  
Excludes publishing activities, includes irrigation canals
- (d) Of which: Manufacturing  
1970, 1975, 1980, 1985, 1990, 1995, 2000, 2005, 2010-2017  
Excludes recycling and publishing activities
- (e) Wholesale, retail trade, restaurants and hotels  
1970, 1975, 1980, 1985, 1990, 1995, 2000, 2005, 2010-2017  
Excludes repair of personal and household goods
- (f) Transport, storage and communication  
1970, 1975, 1980, 1985, 1990, 1995, 2000, 2005, 2010-2017  
Excludes travel agencies, includes publishing activities, computer and related activities and radio/TV activities
- (g) Other Activities  
1970, 1975, 1980, 1985, 1990, 1995, 2000, 2005, 2010-2017  
Excludes computer and related activities and radio/TV activities, includes travel agencies and landscaping care



**C. Growth Rates of Main National  
Accounts Aggregates at  
Constant 2010 Prices**



## **Description of Analysis in Tables 4, 5 and 6**

### *C. Economic development expressed in rates of growth in real terms of gross domestic product and its components.*

Tables 4 to 6 reflect trends in economic development expressed as rates of real growth of GDP and its components for the world, developed, developing and transition economies, as well as for individual countries or areas during the period 1970 - 2017.

The growth rates of GDP and its components for the regional and economic groupings are obtained from the sum of the GDPs and their components for the countries of a specific regional and economic grouping.

The data shown in these tables are computed as geometric mean of annual growth rates expressed as percentages for the years and periods indicated. Table 4 presents growth rates of total GDP and Tables 5 and 6 show growth rates of the components of GDP by expenditure and by kind of economic activity, respectively.

The first column of the three tables lists the economic and regional groupings as well as individual countries presented alphabetically by region. The next column in each table highlights the base year weights in 2010 of GDP, representing for individual countries' and sub-regions' weights of their GDP as a percentage of the region GDP and those for the regions and economic development groupings, as a percentage of the world GDP. In Tables 5 and 6, the third column presents,

respectively, the shares of each expenditure and industry component as a percentage of GDP in 2010. The next four columns of the tables contain the average growth rates of GDP during the periods 1970-1979, 1980-1989, 1990-1999 and 2000-2009. The remaining columns show the annual rates of growth over the preceding year starting from 2012 through 2017.

Table 5 includes the rates of growth of each expenditure component of GDP as follows: (a) household final consumption expenditure; (b) general government final consumption expenditure; (c) gross fixed capital formation; (d) exports of goods and services; and (e) imports of goods and services.

Table 6 lists the average rates of growth of each economic activity component of GDP: (a) agriculture, hunting, forestry and fishing, (b) mining, manufacturing and utilities, (c) manufacturing, (d) construction, (e) wholesale and retail trade, restaurants and hotels (f) transport, storage and communication and (g) other activities.

Shown in following graphs are the average annual growth rates of real GDP over each of the last four decades as well as over the last five years, GDP in 2010 US dollars and the real GDP index with 1970=100. Each graph displays data by geographic region.

**Figure 5. Average annual growth of real GDP by region**

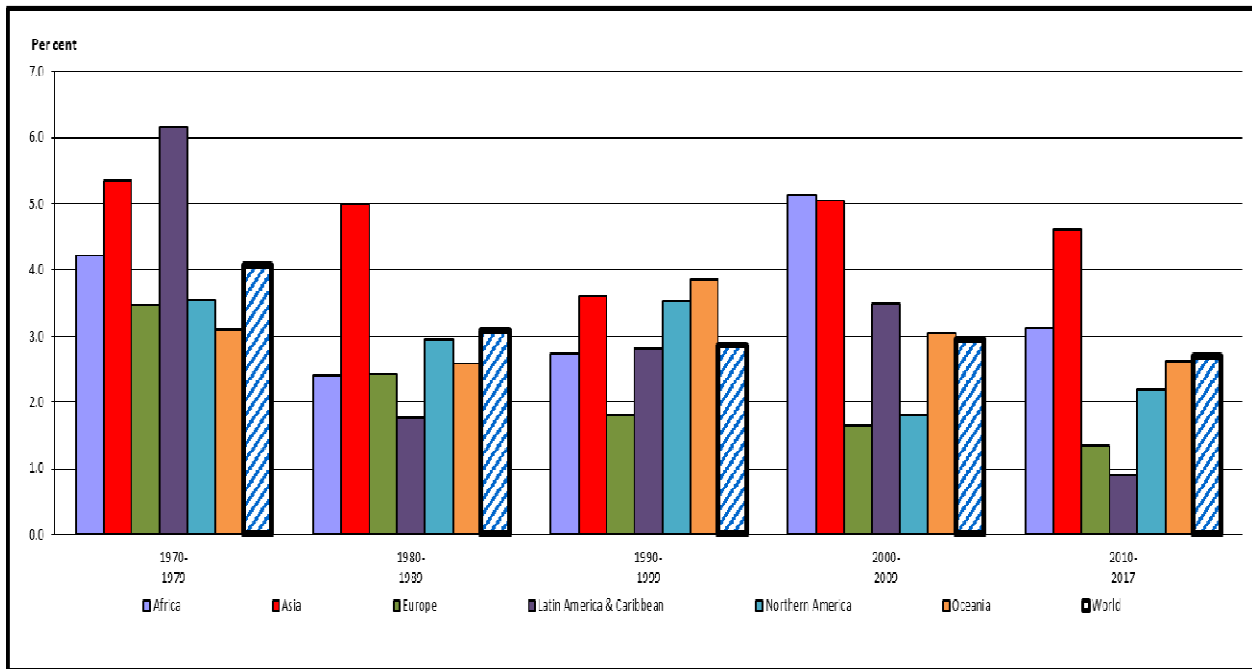

**Figure 6. Index of real gross domestic product by region**

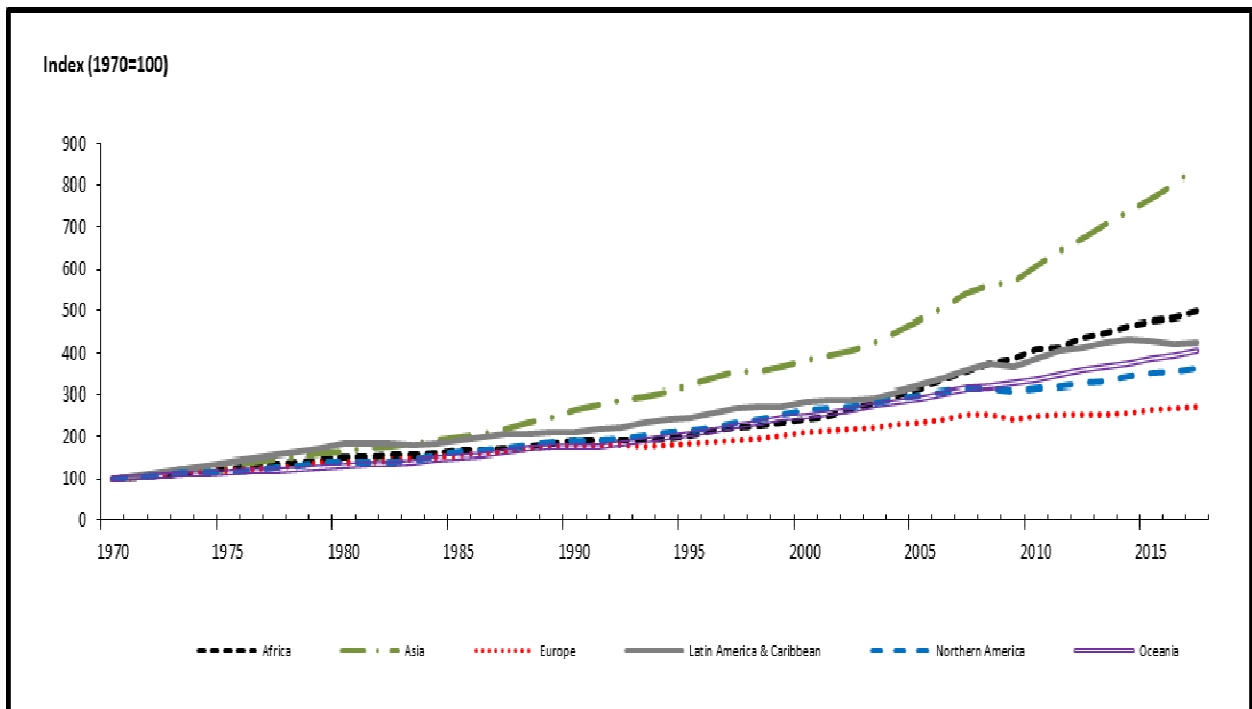
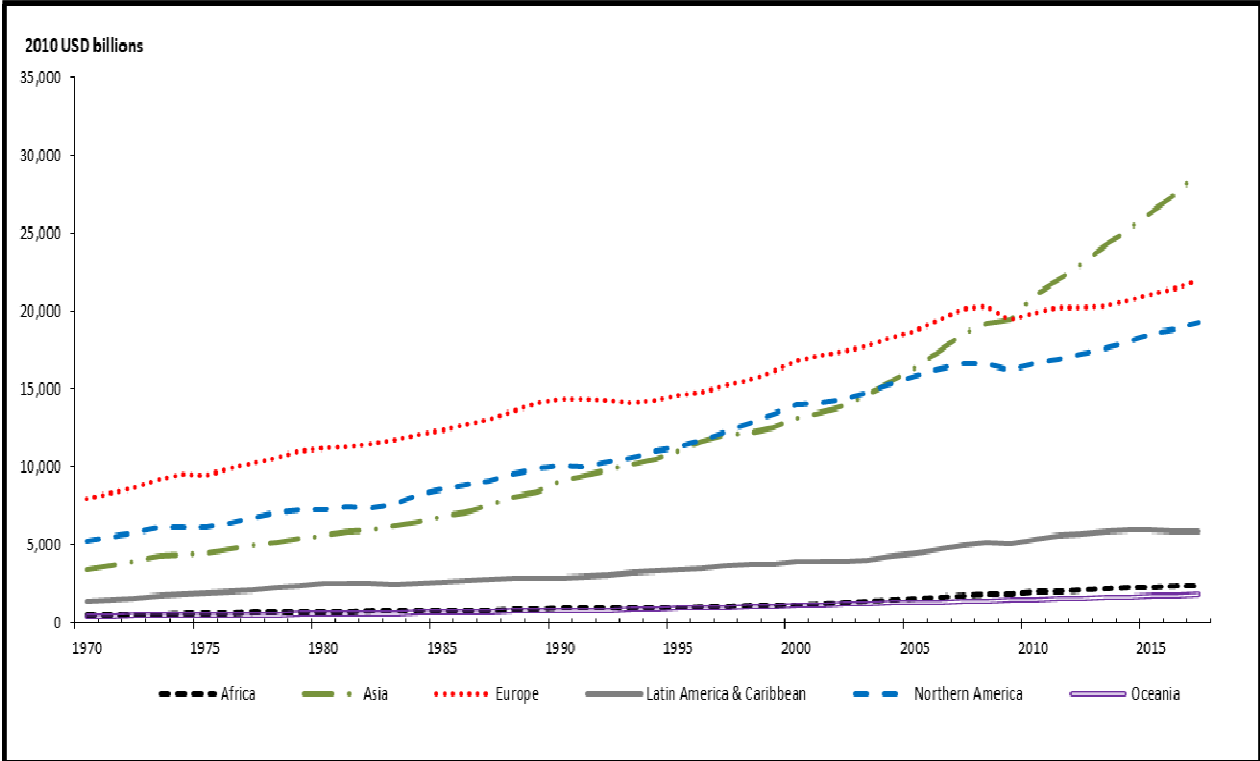

Figure 7. Real gross domestic product by region





**Table 4. Annual Average Rate of Growth of Gross Domestic Product by Major Area, Region and Country**

Major area, region and country	Base year weights as percentage of total for world or region in 2010	Average rates of growth				Annual rate of change (percentage)					
		1970-1979	1980-1989	1990-1999	2000-2009	2012	2013	2014	2015	2016	2017
<b>World</b>	<b>100.0</b>	<b>4.1</b>	<b>3.1</b>	<b>2.6</b>	<b>2.7</b>	<b>2.5</b>	<b>2.6</b>	<b>2.8</b>	<b>2.8</b>	<b>2.4</b>	<b>3.1</b>
<b>Developed economies</b>	<b>63.5</b>	<b>3.7</b>	<b>3.1</b>	<b>2.4</b>	<b>1.4</b>	<b>1.1</b>	<b>1.3</b>	<b>1.9</b>	<b>2.4</b>	<b>1.7</b>	<b>2.3</b>
<b>Developing economies</b>	<b>33.2</b>	<b>5.9</b>	<b>3.1</b>	<b>4.7</b>	<b>5.5</b>	<b>4.9</b>	<b>5.0</b>	<b>4.5</b>	<b>4.0</b>	<b>3.8</b>	<b>4.4</b>
<b>Transition economies</b>	<b>3.3</b>	<b>4.9</b>	<b>3.9</b>	<b>-5.4</b>	<b>5.3</b>	<b>3.3</b>	<b>2.3</b>	<b>0.9</b>	<b>-1.8</b>	<b>0.5</b>	<b>2.1</b>
<b>Africa</b>	<b>3.0</b>	<b>4.2</b>	<b>2.3</b>	<b>2.4</b>	<b>5.4</b>	<b>5.6</b>	<b>2.3</b>	<b>3.6</b>	<b>2.7</b>	<b>1.7</b>	<b>2.9</b>
<i>Northern Africa</i>	<i>33.0</i>	<i>6.4</i>	<i>2.8</i>	<i>3.2</i>	<i>4.7</i>	<i>8.6</i>	<i>-3.0</i>	<i>0.6</i>	<i>2.6</i>	<i>3.2</i>	<i>4.1</i>
Algeria.....	8.2	6.4	3.0	1.6	3.9	3.4	2.8	3.8	3.7	3.2	1.4
Egypt.....	10.9	6.1	7.4	4.9	4.9	2.2	2.2	2.9	4.4	4.3	4.2
Libya.....	4.1	8.1	-3.5	1.3	5.7	124.7	-52.1	-50.1	-45.5	-16.1	64.0
Morocco.....	4.7	5.4	3.8	2.5	5.6	2.3	4.9	4.0	4.9	3.3	5.6
Sudan.....	2.8	...	...	...	...	-2.2	2.2	3.2	3.0	3.5	3.2
Sudan (Former).....	...	3.8	2.1	5.4	...	...	...	...	...	...	...
Tunisia.....	2.2	7.3	3.2	4.8	4.6	3.9	2.3	2.4	1.2	1.0	2.0
Sub-Saharan Africa.....	67.0	3.3	2.0	1.9	5.8	4.2	4.8	4.8	2.8	1.1	2.4
<i>Eastern Africa</i>	<i>10.9</i>	<i>3.0</i>	<i>2.7</i>	<i>2.8</i>	<i>6.4</i>	<i>2.0</i>	<i>7.0</i>	<i>6.6</i>	<i>5.9</i>	<i>4.9</i>	<i>5.6</i>
Burundi.....	0.1	3.2	4.3	-1.8	3.1	4.4	4.9	4.2	-0.4	2.8	0.0
Comoros.....	0.0	4.4	2.9	1.9	0.7	6.3	8.9	3.9	2.0	4.1	3.4
Djibouti.....	0.1	1.6	0.4	1.4	4.7	4.8	5.0	8.9	9.7	8.7	4.1
Eritrea.....	0.1	...	...	10.0	-1.0	7.0	4.6	2.9	2.6	1.9	5.0
Ethiopia.....	1.3	...	...	2.4	8.2	8.6	10.6	10.3	10.4	7.6	11.1
Ethiopia (Former).....	...	2.3	2.0	...	...	...	...	...	...	...	...
Kenya.....	2.0	5.2	4.3	2.0	3.9	4.6	5.9	5.4	5.7	5.9	4.9
Madagascar.....	0.5	1.0	0.4	1.4	2.8	3.0	1.5	3.3	3.5	4.0	1.2
Malawi.....	0.3	6.8	1.2	2.4	4.6	-0.6	6.3	6.2	3.3	2.7	5.1
Mauritius.....	0.5	7.6	6.0	4.8	4.0	3.5	3.4	3.7	3.6	3.8	3.9
Mozambique.....	0.5	3.9	-0.7	7.9	8.3	7.2	7.1	7.4	6.6	3.8	3.7
Rwanda.....	0.3	5.1	2.3	-0.2	8.3	8.6	4.7	7.6	8.9	6.0	6.1
Seychelles.....	0.0	9.2	3.1	4.9	1.6	3.7	6.0	4.5	4.9	4.5	6.3
Somalia.....	0.1	3.3	1.7	-3.3	2.9	2.6	2.6	3.7	2.7	2.4	1.8
South Sudan.....	0.8	...	...	...	...	-51.5	30.2	22.2	5.1	0.3	1.3
U.R. of Tanzania: Mainland.....	1.6	3.7	2.3	4.0	6.6	5.1	7.3	7.0	7.0	7.0	7.1
Uganda.....	1.0	-1.6	3.9	7.2	7.8	3.2	4.5	4.5	5.7	2.6	5.0
Zambia.....	1.0	0.8	1.4	1.2	7.1	7.6	5.1	4.7	2.9	3.8	3.5
Zanzibar.....	0.0	...	...	6.4	6.4	4.8	7.2	7.0	6.5	6.8	7.5
Zimbabwe.....	0.5	1.9	4.1	1.5	1.8	14.8	5.5	2.1	1.7	0.6	3.0
<i>Middle Africa</i>	<i>9.6</i>	<i>1.9</i>	<i>2.3</i>	<i>0.2</i>	<i>7.0</i>	<i>7.5</i>	<i>3.1</i>	<i>5.4</i>	<i>1.0</i>	<i>-0.9</i>	<i>-0.5</i>
Angola.....	4.3	0.2	2.8	1.0	9.2	8.5	5.0	4.8	0.9	-2.6	-2.5
Cameroon.....	1.3	5.8	1.6	1.5	4.0	4.5	5.4	5.9	5.7	4.6	3.5
Central African Republic.....	0.1	1.0	1.1	2.0	1.2	2.9	-36.7	1.0	4.8	4.5	4.3
Chad.....	0.6	-1.7	4.5	2.8	11.0	8.4	-4.6	3.4	3.8	-2.7	-3.1
Congo.....	0.7	4.6	5.5	0.8	4.9	9.6	-2.5	9.7	-13.2	-2.8	-3.1
D.R. of the Congo.....	1.1	0.2	1.7	-5.5	4.4	7.1	8.5	9.5	6.9	2.4	3.7
Equatorial Guinea.....	0.8	2.2	3.3	21.6	18.1	8.3	-4.1	0.4	-9.1	-8.6	-3.2
Gabon.....	0.7	8.2	1.4	1.8	0.5	5.3	5.6	4.3	3.9	2.1	1.1
Sao Tome and Principe.....	0.0	7.0	-1.4	1.6	5.1	3.1	4.8	6.5	3.9	4.2	3.9
<i>Southern Africa</i>	<i>20.7</i>	<i>3.1</i>	<i>1.9</i>	<i>1.7</i>	<i>3.5</i>	<i>2.4</i>	<i>2.9</i>	<i>2.1</i>	<i>1.3</i>	<i>0.7</i>	<i>1.3</i>
Botswana.....	0.7	15.1	12.7	5.2	3.6	4.5	11.3	4.1	-1.7	4.3	2.4
Eswatini.....	0.2	9.5	6.3	3.1	3.5	4.7	6.4	1.9	0.4	1.4	2.0
Lesotho.....	0.1	7.6	3.6	3.9	3.6	6.0	1.8	3.1	2.5	2.4	-1.6
Namibia.....	0.6	3.2	1.1	3.7	4.4	5.1	5.6	6.4	6.1	0.7	-0.8
South Africa.....	19.1	3.0	1.7	1.6	3.5	2.2	2.5	1.8	1.3	0.6	1.3
<i>Western Africa</i>	<i>25.8</i>	<i>4.5</i>	<i>1.8</i>	<i>2.5</i>	<i>7.2</i>	<i>5.4</i>	<i>5.8</i>	<i>5.9</i>	<i>3.1</i>	<i>0.5</i>	<i>2.7</i>
Benin.....	0.4	3.2	3.3	4.9	4.1	4.6	6.9	6.5	6.5	5.0	5.0
Burkina Faso.....	0.5	4.5	2.7	5.6	5.7	6.5	5.8	4.3	3.9	5.9	6.3
Cabo Verde.....	0.1	0.2	5.8	6.7	5.6	1.1	0.8	0.6	1.0	4.7	4.0
Côte d'Ivoire.....	1.3	6.7	1.9	3.0	1.0	10.1	9.3	8.8	8.8	8.0	7.7
Gambia.....	0.1	2.5	4.5	2.8	3.7	5.9	4.8	-0.9	5.9	0.4	4.6
Ghana.....	2.2	0.7	2.0	4.4	5.4	9.3	7.3	2.9	2.2	3.4	8.1
Guinea.....	0.3	3.0	3.0	4.3	2.7	5.9	3.9	3.7	3.8	10.5	8.2
Guinea-Bissau.....	0.0	3.0	2.8	2.1	2.2	-1.7	3.3	1.0	6.1	6.3	5.9
Liberia.....	0.1	3.1	-0.2	0.3	4.3	11.3	4.6	5.2	9.3	-0.5	2.5
Mali.....	0.5	5.0	3.8	12.1	8.9	11.2	7.0	7.8	7.6	8.8	6.9
Mauritania.....	0.2	2.9	1.4	3.5	4.9	5.8	6.1	5.6	0.9	1.7	3.5
Niger.....	0.3	1.7	-1.3	2.9	4.5	11.8	5.3	7.5	4.3	4.9	4.9
Nigeria.....	18.8	5.3	1.7	1.9	8.6	4.3	5.4	6.3	2.7	-1.6	0.8
Senegal.....	0.9	2.3	3.0	3.6	4.1	4.0	3.9	4.1	6.4	6.2	6.7

**Table 4. Annual Average Rate of Growth of Gross Domestic Product by Major Area, Region and Country**

Major area, region and country	Base year weights as percentage of total for world or region in 2010	Average rates of growth				Annual rate of change (percentage)					
		1970-1979	1980-1989	1990-1999	2000-2009	2012	2013	2014	2015	2016	2017
Sierra Leone.....	0.1	1.9	2.6	-8.8	9.3	15.2	20.7	4.6	-20.5	6.3	3.8
Togo.....	0.2	3.4	0.9	1.1	1.8	6.5	6.1	5.9	5.7	5.6	4.4
<b>Americas</b>	<b>33.2</b>	<b>4.2</b>	<b>3.0</b>	<b>3.2</b>	<b>1.9</b>	<b>2.3</b>	<b>2.1</b>	<b>2.1</b>	<b>1.9</b>	<b>0.8</b>	<b>1.9</b>
<b>Latin America and the Caribbean</b>	<b>8.1</b>	<b>6.2</b>	<b>1.6</b>	<b>3.0</b>	<b>2.8</b>	<b>2.8</b>	<b>2.8</b>	<b>1.0</b>	<b>-0.5</b>	<b>-1.5</b>	<b>0.8</b>
<i>Caribbean</i>	1.3	4.5	3.2	2.6	2.4	1.4	1.7	1.5	2.3	0.9	0.8
Anguilla.....	0.0	3.8	7.3	5.0	4.4	-6.4	-0.7	5.1	3.1	-1.3	-7.7
Antigua and Barbuda.....	0.0	3.6	6.3	3.4	2.4	3.5	-0.1	4.7	4.0	5.6	3.0
Aruba.....	0.0	9.1	11.2	5.4	-0.5	-1.4	4.2	0.8	-0.5	-0.2	1.3
Bahamas.....	0.0	2.4	3.6	2.3	0.6	3.1	-0.6	-1.2	-3.1	0.2	1.8
Barbados.....	0.0	2.2	1.4	0.9	1.0	0.3	0.0	0.0	0.9	1.6	0.9
British Virgin Islands.....	0.0	3.2	5.9	18.1	-0.1	-4.5	5.4	1.3	0.3	0.3	0.5
Cayman Islands.....	0.0	9.4	9.3	6.8	1.3	1.2	1.3	2.7	2.8	3.5	2.3
Cuba.....	0.3	5.4	4.9	-2.2	5.5	3.0	2.7	1.0	4.4	0.5	1.8
Curaçao.....	0.0	...	...	...	...	-0.1	-0.8	-1.1	0.3	-1.0	-1.7
Dominica.....	0.0	3.6	5.3	1.9	2.8	-1.1	-0.6	4.4	-2.6	2.5	-9.5
Dominican Republic.....	0.2	7.0	3.3	6.1	4.5	2.7	4.9	7.6	7.0	6.6	4.6
Former Netherlands Antilles.....	...	8.2	-0.1	1.6	1.5	...	...	...	...	...	...
Grenada.....	0.0	6.5	5.6	3.5	2.0	-1.3	2.5	7.4	6.4	3.7	5.1
Haiti.....	0.0	4.5	-0.6	-0.1	0.7	2.9	4.2	2.8	1.2	1.5	1.2
Jamaica.....	0.1	-0.2	2.1	1.5	0.8	-0.6	0.5	0.7	0.9	1.4	1.0
Montserrat.....	0.0	3.4	3.4	-10.1	1.9	3.5	5.3	2.2	-1.9	0.5	-2.8
Puerto Rico.....	0.4	4.6	3.5	4.3	0.2	0.0	-0.3	-1.2	-1.0	-1.3	-2.4
Saint Kitts and Nevis.....	0.0	5.3	5.7	3.9	2.3	-0.6	6.2	6.0	4.0	2.2	1.2
Saint Lucia.....	0.0	6.3	7.3	2.9	3.1	-0.6	-1.3	3.6	-0.9	3.4	3.0
Sint Maarten (Dutch part).....	0.0	...	...	...	...	1.4	1.3	1.6	0.5	0.4	-8.4
St. Vincent and the Grenadines.....	0.0	2.5	5.0	3.3	3.6	1.4	1.8	1.0	1.8	1.3	0.7
Trinidad and Tobago.....	0.1	4.7	-2.8	4.2	6.3	1.3	1.0	-0.3	1.5	-6.0	-2.3
Turks and Caicos Islands.....	0.0	10.7	10.7	9.9	5.6	-2.5	1.4	6.7	5.9	4.4	4.3
<i>Central America</i>	5.5	6.2	1.4	3.5	1.4	3.8	1.7	2.9	3.4	3.0	2.3
Belize.....	0.0	3.9	4.3	4.3	4.0	3.7	0.7	4.0	3.8	-0.5	0.5
Costa Rica.....	0.2	6.2	2.3	5.0	4.2	4.8	2.3	3.5	3.6	4.2	3.2
El Salvador.....	0.1	4.6	-0.4	4.9	1.9	1.9	1.8	1.4	2.4	2.6	2.3
Guatemala.....	0.2	5.9	0.6	4.2	3.4	3.0	3.7	4.2	4.1	3.1	2.8
Honduras.....	0.1	5.9	2.7	3.0	4.2	4.1	2.8	3.1	3.8	3.8	4.8
Mexico.....	4.8	6.4	1.5	3.4	1.1	3.6	1.4	2.8	3.3	2.9	2.1
Nicaragua.....	0.0	0.0	-1.5	3.3	2.8	6.5	4.9	4.8	4.8	4.7	4.9
Panama.....	0.1	4.5	1.8	5.3	5.9	9.8	6.9	5.1	5.6	5.0	5.4
<i>South America</i>	17.5	6.3	1.6	2.8	3.4	2.6	3.2	0.3	-1.9	-3.2	0.3
Argentina.....	1.9	2.7	-1.1	4.8	2.7	-1.0	2.4	-2.5	2.7	-1.8	2.9
Bolivia (Plurinational State of).....	0.1	4.5	-0.3	3.9	3.8	5.1	6.8	5.5	4.9	4.3	4.2
Brazil.....	10.1	8.6	2.3	2.3	3.2	1.9	3.0	0.5	-3.8	-3.5	1.0
Chile.....	1.0	2.0	2.8	6.6	3.9	5.3	4.0	1.8	2.3	1.3	1.5
Colombia.....	1.3	5.7	3.3	2.6	4.1	4.0	4.9	4.4	3.1	2.0	1.8
Ecuador.....	0.3	7.3	2.5	2.1	4.2	5.6	4.9	3.8	0.1	-1.6	3.0
Guyana.....	0.0	1.8	-3.4	5.6	2.3	5.3	5.0	3.9	3.1	3.4	2.2
Paraguay <sup>1</sup> .....	0.1	8.5	3.1	2.1	4.4	-1.2	14.0	4.7	3.0	4.0	4.3
Peru.....	0.7	3.4	-0.6	4.0	5.3	6.1	5.9	2.4	3.3	4.0	2.5
Suriname.....	0.0	3.9	1.5	0.8	4.8	2.7	2.9	0.3	-2.6	-5.1	-0.7
Uruguay.....	0.2	2.7	0.4	3.7	2.5	3.5	4.6	3.2	0.4	1.7	2.7
Venezuela (Bolivarian Republic of).....	1.8	4.8	0.0	1.9	3.7	5.6	1.3	-3.9	-6.2	-16.5	-14.0
<b>Northern America</b>	<b>25.1</b>	<b>3.6</b>	<b>3.4</b>	<b>3.3</b>	<b>1.7</b>	<b>2.2</b>	<b>1.9</b>	<b>2.5</b>	<b>2.7</b>	<b>1.6</b>	<b>2.3</b>
Bermuda.....	0.0	3.5	1.0	2.5	1.7	-4.1	-2.1	-0.4	0.4	-0.1	2.5
Canada.....	7.4	4.3	2.9	2.6	1.7	1.7	2.5	2.9	1.0	1.4	3.0
Greenland.....	0.0	6.4	2.5	1.2	2.9	1.4	-1.3	4.7	-2.5	6.0	1.0
United States.....	68.3	3.5	3.5	3.4	1.6	2.2	1.8	2.5	2.9	1.6	2.2
<b>Asia</b>	<b>31.6</b>	<b>5.3</b>	<b>4.6</b>	<b>3.6</b>	<b>4.5</b>	<b>4.5</b>	<b>5.1</b>	<b>4.4</b>	<b>4.5</b>	<b>4.5</b>	<b>4.7</b>
<i>Central Asia</i>	1.1	...	...	-4.3	7.9	6.0	6.9	5.7	3.2	2.9	4.7
Kazakhstan.....	0.7	...	...	-5.0	8.4	4.8	6.0	4.2	1.2	1.1	4.0
Kyrgyzstan.....	0.0	...	...	-5.0	4.6	-0.1	10.9	4.0	3.9	4.3	4.6
Tajikistan.....	0.0	...	...	-11.0	8.2	7.5	7.4	6.7	6.0	6.9	7.1
Turkmenistan.....	0.1	...	...	-3.2	7.5	11.1	10.2	10.3	6.5	6.2	6.5
Uzbekistan.....	0.2	...	...	-0.6	6.8	8.2	8.0	8.0	7.9	6.2	5.2



**Table 4. Annual Average Rate of Growth of Gross Domestic Product by Major Area, Region and Country**

Major area, region and country	Base year weights as percentage of total for world or region in 2010	Average rates of growth				Annual rate of change (percentage)					
		1970-1979	1980-1989	1990-1999	2000-2009	2012	2013	2014	2015	2016	2017
<i>Eastern Asia</i>	65.2	5.1	5.5	3.4	4.2	4.6	4.9	4.2	4.2	4.1	4.7
China.....	29.2	6.0	9.9	10.6	10.5	7.9	7.8	7.3	6.9	6.7	6.9
China, Hong Kong SAR.....	1.1	8.9	7.0	3.5	3.8	1.7	3.1	2.8	2.4	2.1	3.8
China, Macao SAR.....	0.1	7.8	7.4	2.3	9.8	9.2	11.2	-1.2	-21.6	-0.9	9.1
D.P.R. of Korea.....	0.1	7.6	2.7	-3.1	1.4	1.3	1.1	1.0	-1.1	3.9	-3.5
Japan.....	27.3	4.6	4.5	1.1	0.3	1.5	2.0	0.4	1.4	0.9	1.7
Mongolia.....	0.0	5.7	6.2	-0.2	6.5	12.3	11.6	7.9	2.4	1.2	5.1
Republic of Korea.....	5.2	10.5	9.9	6.7	4.2	2.3	2.9	3.3	2.8	2.9	3.1
<i>South-Eastern Asia</i>	9.5	7.3	5.3	4.8	5.0	5.9	5.1	4.5	4.6	4.6	5.1
Brunei Darussalam.....	0.1	11.2	-3.1	2.2	1.2	0.9	-2.1	-2.5	-0.4	-2.5	1.3
Cambodia.....	0.1	-7.3	5.9	6.6	8.2	7.3	7.5	7.1	7.0	6.9	7.0
Indonesia.....	3.6	7.8	6.0	4.1	5.1	6.0	5.6	5.0	4.9	5.0	5.1
Lao People's DR.....	0.0	3.0	6.0	6.2	7.2	7.9	8.0	7.6	7.3	7.0	6.9
Malaysia.....	1.2	9.7	5.5	6.9	4.3	5.5	4.7	6.0	5.1	4.2	5.9
Myanmar.....	0.2	3.8	1.1	6.3	12.2	7.3	8.4	8.0	7.0	5.9	6.8
Philippines.....	1.0	6.0	1.5	2.7	4.4	6.7	7.1	6.1	6.1	6.9	6.7
Singapore.....	1.1	9.0	7.5	6.9	4.8	4.1	5.1	3.9	2.2	2.4	3.6
Thailand.....	1.6	7.0	7.5	4.5	4.3	7.2	2.7	1.0	3.0	3.3	3.9
Timor-Leste.....	0.0	...	...	1.9	14.8	5.0	-11.0	-26.0	20.9	0.8	-8.0
Viet Nam.....	0.6	4.7	5.6	7.7	6.8	5.2	5.4	6.0	6.7	6.2	6.8
<i>Southern Asia</i>	12.2	2.7	4.3	4.8	5.9	3.0	5.0	6.6	6.2	7.8	6.1
Afghanistan.....	0.1	0.1	-1.4	-4.7	12.5	10.9	6.5	3.1	-1.8	3.6	2.5
Bangladesh.....	0.5	0.8	3.5	4.6	5.8	6.5	6.0	6.1	6.6	7.1	7.3
Bhutan.....	0.0	3.9	10.1	5.0	8.4	5.1	2.1	5.7	6.6	8.0	6.0
India.....	8.0	2.6	5.9	5.6	6.7	5.5	6.4	7.4	8.2	7.1	6.7
Iran (Islamic Republic of).....	2.4	3.0	1.0	3.3	4.3	-7.4	-0.2	4.6	-1.3	13.4	3.8
Maldives.....	0.0	4.7	11.0	7.1	4.5	2.5	7.3	7.3	2.9	7.3	6.9
Nepal.....	0.1	2.6	4.7	4.9	3.9	4.8	4.1	6.0	3.3	0.4	7.5
Pakistan.....	0.8	4.3	6.4	3.9	4.5	3.5	4.4	4.7	4.7	5.5	5.7
Sri Lanka.....	0.3	4.1	4.0	5.2	4.9	9.1	3.4	5.0	5.0	4.5	3.3
<i>Western Asia</i>	12.1	7.4	0.4	3.6	4.1	4.3	5.7	3.4	4.0	3.0	2.9
Armenia.....	0.0	...	...	-4.8	8.8	7.2	3.3	3.6	3.2	0.2	7.5
Azerbaijan.....	0.3	...	...	-6.8	15.9	2.2	5.8	2.8	1.0	-3.1	0.1
Bahrain.....	0.1	8.1	-0.6	4.5	5.5	3.7	5.4	4.4	2.9	3.5	3.8
Cyprus.....	0.1	3.4	6.1	4.6	3.5	-2.9	-5.8	-1.3	2.0	4.8	4.2
Georgia.....	0.1	...	...	-10.5	6.3	6.4	3.4	4.6	2.9	2.8	4.8
Iraq.....	0.6	11.8	-1.1	4.0	2.9	12.6	26.0	0.2	3.8	9.6	1.0
Israel.....	1.1	5.7	3.4	5.8	2.9	2.2	4.3	3.9	2.6	4.0	3.5
Jordan.....	0.1	6.0	2.2	4.8	6.6	2.1	2.4	3.4	2.6	2.1	2.1
Kuwait.....	0.6	-0.1	0.4	6.1	5.4	6.6	1.1	0.5	0.6	2.9	-3.5
Lebanon.....	0.2	-2.9	-5.0	7.3	5.5	2.7	2.6	1.9	0.4	1.6	0.6
Oman.....	0.3	11.3	8.3	4.4	3.1	9.1	5.1	1.4	4.7	5.0	-0.9
Qatar.....	0.6	6.4	1.3	6.5	12.6	4.7	4.4	4.0	3.6	2.2	1.6
Saudi Arabia.....	2.5	11.2	-3.6	2.2	3.2	5.4	2.7	3.7	4.1	1.7	-0.7
State of Palestine.....	0.0	8.0	2.0	9.9	3.0	6.3	2.2	-0.2	3.4	4.7	3.1
Syrian Arab Republic.....	0.3	9.7	0.6	6.5	5.1	-26.3	-26.3	-14.7	-6.1	-4.0	1.9
Turkey.....	3.7	4.8	4.8	3.3	3.5	4.8	8.5	5.2	6.1	3.2	7.4
United Arab Emirates.....	1.4	13.0	-1.5	4.7	4.1	4.5	5.1	4.4	5.1	3.0	0.8
Yemen.....	0.1	...	...	6.8	4.7	2.2	3.6	-10.6	-30.3	-14.8	-5.9
Yemen Arab Republic (Former).....	...	8.9	5.1	...	...	...	...	...	...	...	...
Yemen Democratic (Former).....	...	1.9	4.1	...	...	...	...	...	...	...	...
<b>Europe</b>	<b>30.0</b>	<b>3.6</b>	<b>2.6</b>	<b>1.3</b>	<b>1.6</b>	<b>0.0</b>	<b>0.5</b>	<b>1.6</b>	<b>1.8</b>	<b>1.8</b>	<b>2.3</b>
<i>Eastern Europe</i>	14.4	5.2	3.4	-3.4	4.5	2.3	1.6	1.3	-0.3	1.2	3.0
Belarus.....	0.3	...	...	-2.0	7.3	1.7	1.0	1.7	-3.8	-2.5	2.4
Bulgaria.....	0.3	7.1	3.8	-3.0	5.0	0.0	0.5	1.8	3.5	3.9	3.8
Czechia.....	1.0	...	...	0.1	3.3	-0.8	-0.5	2.7	5.3	2.5	4.3
Czechoslovakia (Former).....	...	4.7	1.8	...	...	...	...	...	...	...	...
Hungary.....	0.7	5.3	1.7	-0.2	2.2	-1.6	2.1	4.2	3.5	2.3	4.1
Poland.....	2.4	5.9	1.0	3.6	4.0	1.6	1.4	3.3	3.8	3.1	4.8
Republic of Moldova.....	0.0	...	...	-11.3	4.9	-0.7	9.4	4.8	-0.4	4.5	4.5
Romania.....	0.8	10.0	1.4	-1.6	5.0	1.2	3.5	3.1	4.0	4.8	6.9
Russian Federation.....	7.8	...	...	-5.3	4.9	3.7	1.8	0.7	-2.5	-0.2	1.5
Slovakia.....	0.5	...	...	0.8	4.9	1.7	1.5	2.8	4.2	3.1	3.2
Ukraine <sup>2</sup> .....	0.7	...	...	-9.5	4.3	0.2	0.0	-6.6	-9.8	2.4	2.5
USSR (Former).....	...	4.8	4.3	...	...	...	...	...	...	...	...
<i>Northern Europe</i>	21.4	2.8	2.9	2.6	1.7	1.1	1.6	2.8	3.7	2.2	2.4
Denmark.....	1.6	2.5	2.2	2.6	0.6	0.2	0.9	1.6	2.3	2.4	2.3
Estonia.....	0.1	...	...	-1.8	3.4	4.3	1.9	2.9	1.7	2.1	4.9
Finland.....	1.2	3.5	3.4	1.9	1.6	-1.4	-0.8	-0.6	0.1	2.5	2.8
Iceland.....	0.1	6.4	2.9	2.7	3.3	1.3	4.1	2.1	4.5	7.4	4.0

**Table 4. Annual Average Rate of Growth of Gross Domestic Product by Major Area, Region and Country**

Major area, region and country	Base year weights as percentage of total for world or region in 2010	Average rates of growth				Annual rate of change (percentage)					
		1970-1979	1980-1989	1990-1999	2000-2009	2012	2013	2014	2015	2016	2017
Ireland.....	1.1	4.9	3.1	6.7	3.3	0.0	1.6	8.3	25.8	5.0	7.8
Latvia.....	0.1	...	...	-5.5	4.7	4.0	2.4	1.9	3.0	2.1	4.6
Lithuania.....	0.2	...	...	-3.9	4.6	3.8	3.5	3.5	2.0	2.4	4.1
Norway.....	2.2	4.7	2.6	3.7	1.7	2.7	1.0	2.0	2.0	1.2	2.0
Sweden.....	2.5	2.0	2.4	1.8	1.7	-0.3	1.2	2.6	4.5	2.7	2.1
United Kingdom.....	12.4	2.6	3.2	2.5	1.6	1.4	2.0	2.9	2.3	1.8	1.7
<i>Southern Europe</i>	<b>21.7</b>	<b>4.1</b>	<b>2.4</b>	<b>1.7</b>	<b>1.2</b>	<b>-3.1</b>	<b>-1.7</b>	<b>0.7</b>	<b>1.9</b>	<b>1.7</b>	<b>2.1</b>
Albania.....	0.1	4.0	2.6	0.8	5.8	1.4	1.0	1.8	2.2	3.4	3.8
Andorra.....	0.0	3.8	2.8	3.1	3.2	-1.6	0.4	2.3	0.8	1.9	1.7
Bosnia and Herzegovina.....	0.1	...	...	13.0	3.9	-0.8	2.4	1.1	3.1	3.1	3.0
Croatia.....	0.3	...	...	-2.1	2.9	-2.3	-0.5	-0.1	2.4	3.5	2.9
Greece.....	1.5	5.0	0.8	2.3	2.6	-7.3	-3.2	0.7	-0.4	-0.2	1.5
Italy.....	10.7	3.8	2.4	1.4	0.2	-2.8	-1.7	0.1	0.9	1.1	1.6
Kosovo.....	0.0	...	...	-8.5	4.9	2.8	3.4	1.2	4.1	4.1	4.2
Malta.....	0.0	10.2	3.6	5.1	1.9	2.7	4.6	8.2	9.5	5.2	6.7
Montenegro.....	0.0	...	...	-4.6	3.4	-2.7	3.5	1.8	3.4	2.9	4.7
Portugal.....	1.2	4.8	3.2	2.8	0.6	-4.0	-1.1	0.9	1.8	-2.7	0.9
San Marino.....	0.0	3.8	2.4	5.9	1.3	-7.5	-3.0	-0.9	0.5	2.2	1.9
Serbia <sup>3</sup> .....	0.2	...	...	-8.0	4.9	-1.0	2.6	-1.8	0.8	2.8	2.0
Slovenia.....	0.2	...	...	1.6	2.8	-2.7	-1.1	3.0	2.3	3.1	4.9
Spain.....	7.2	3.8	2.8	2.5	2.5	-2.9	-1.7	1.4	3.6	3.2	3.0
TFYR of Macedonia.....	0.0	...	...	-0.6	2.9	-0.5	2.9	3.6	3.9	2.8	0.2
Yugoslavia (Former).....	...	6.2	1.0	...	...	...	...	...	...	...	...
<i>Western Europe</i>	<b>42.5</b>	<b>3.2</b>	<b>2.1</b>	<b>2.0</b>	<b>1.0</b>	<b>0.3</b>	<b>0.5</b>	<b>1.6</b>	<b>1.6</b>	<b>1.8</b>	<b>2.2</b>
Austria.....	2.0	3.8	2.0	2.5	1.5	0.7	0.0	0.7	1.1	2.0	2.6
Belgium.....	2.4	3.2	1.9	2.1	1.5	0.2	0.2	1.3	1.7	1.5	1.7
France.....	13.3	3.9	2.4	1.9	1.2	0.3	0.6	1.0	1.1	1.2	2.2
Germany.....	17.2	3.1	2.0	1.9	0.6	0.5	0.5	2.2	1.7	2.2	2.2
Liechtenstein.....	0.0	3.0	4.6	4.8	0.9	1.1	4.9	3.0	0.0	2.0	0.7
Luxembourg.....	0.3	2.8	4.9	4.6	2.5	-0.4	3.7	4.3	3.9	2.4	1.5
Monaco.....	0.0	3.9	2.4	1.9	1.7	1.0	9.6	7.2	4.9	3.2	0.0
Netherlands.....	4.3	3.1	2.0	3.2	1.3	-1.1	-0.2	1.4	2.3	2.2	3.2
Switzerland.....	2.9	0.9	2.1	0.9	1.7	1.0	1.9	2.4	1.3	1.6	1.6
<b>Oceania</b>	<b>2.2</b>	<b>2.8</b>	<b>3.2</b>	<b>3.7</b>	<b>3.1</b>	<b>2.6</b>	<b>2.5</b>	<b>2.6</b>	<b>3.0</b>	<b>2.1</b>	<b>2.9</b>
<i>Australia and New Zealand</i>	<b>97.5</b>	<b>2.8</b>	<b>3.2</b>	<b>3.7</b>	<b>3.1</b>	<b>2.6</b>	<b>2.5</b>	<b>2.5</b>	<b>3.0</b>	<b>2.1</b>	<b>2.9</b>
Australia.....	87.6	2.9	3.4	3.7	3.2	2.6	2.6	2.4	2.8	2.0	2.9
New Zealand.....	9.9	2.2	1.8	3.1	2.9	2.5	2.1	3.6	4.5	3.5	2.8
<i>Melanesia</i>	<b>1.9</b>	<b>2.5</b>	<b>3.0</b>	<b>3.7</b>	<b>3.1</b>	<b>3.1</b>	<b>3.2</b>	<b>8.1</b>	<b>5.3</b>	<b>0.8</b>	<b>0.6</b>
Fiji.....	0.2	5.7	2.1	2.5	1.4	1.4	4.7	5.6	3.8	0.7	3.0
New Caledonia.....	0.6	1.7	5.0	2.0	3.3	1.6	1.9	3.4	3.6	3.0	2.7
Papua New Guinea.....	1.0	1.7	1.8	5.4	3.4	4.7	3.8	12.1	6.9	-0.7	-1.5
Solomon Islands.....	0.0	9.1	2.4	3.8	4.3	2.6	3.0	2.3	2.5	3.5	3.5
Vanuatu.....	0.0	7.7	5.9	3.4	3.5	1.8	2.0	2.3	0.2	3.5	3.5
<i>Micronesia</i>	<b>0.1</b>	<b>2.4</b>	<b>1.7</b>	<b>-0.2</b>	<b>0.1</b>	<b>3.3</b>	<b>2.8</b>	<b>4.0</b>	<b>5.8</b>	<b>2.0</b>	<b>1.4</b>
Kiribati.....	0.0	2.6	0.5	1.9	0.4	4.6	4.3	-0.6	10.3	1.1	3.1
Marshall Islands.....	0.0	6.6	6.8	0.5	1.4	3.7	2.4	-0.9	0.6	0.9	2.5
Micronesia (FS of).....	0.0	6.6	4.1	1.9	0.0	-2.0	-3.9	-2.2	4.9	-0.1	2.0
Nauru.....	0.0	0.3	-2.8	-11.5	-1.0	20.2	34.2	36.5	2.8	10.4	4.0
Palau.....	0.0	0.1	3.6	2.6	-0.7	4.0	-1.5	2.7	10.1	0.1	-3.7
<i>Polynesia</i>	<b>0.5</b>	<b>4.7</b>	<b>5.2</b>	<b>2.0</b>	<b>1.2</b>	<b>-0.8</b>	<b>0.2</b>	<b>1.0</b>	<b>1.7</b>	<b>2.3</b>	<b>2.1</b>
Cook Islands.....	0.0	-2.9	3.9	1.7	1.6	4.7	-1.4	6.2	3.8	5.9	1.9
French Polynesia.....	0.4	5.6	5.9	1.9	1.0	-0.9	0.4	0.6	1.3	1.5	2.3
Samoa.....	0.0	3.7	0.3	2.1	3.0	-2.3	0.5	1.9	2.9	6.5	-0.4
Tonga.....	0.0	2.4	5.0	2.8	1.1	0.9	-3.1	2.1	3.7	3.4	2.7
Tuvalu.....	0.0	-1.7	5.3	3.6	1.1	-3.9	4.9	1.2	9.2	5.9	5.9

**Notes for Table 4. Annual Average Rate of Growth of Gross Domestic Product  
by Major Area, Region and Country**

- 1/ Paraguay  
1970-2001  
Does not incorporate export of binational hydroelectric power at market prices.
- 2/ Ukraine  
2010-2017  
Data for GDP and its components excludes the temporarily occupied territory of the Autonomous Republic of Crimea and Sevastopol.
- 3/ Serbia  
1990-1998  
Includes data for Kosovo and Metohija



**Table 5.A. Average Rates of Growth of Gross Domestic Product by Expenditure - Household Final Consumption Expenditure**

Major area, region and country	Base year weights as percentage of total for world or region in 2010	Base year share as percentage of total GDP in 2010	Average rates of growth				Annual rate of change (percentage)					
			1970-1979	1980-1989	1990-1999	2000-2009	2012	2013	2014	2015	2016	2017
<b>World</b>	<b>100.0</b>	<b>57.2</b>	<b>4.2</b>	<b>3.1</b>	<b>2.9</b>	<b>2.7</b>	<b>2.3</b>	<b>2.5</b>	<b>2.5</b>	<b>2.6</b>	<b>2.6</b>	<b>2.8</b>
<b>Developed economies</b>	<b>67.5</b>	<b>60.8</b>	<b>3.9</b>	<b>3.1</b>	<b>2.6</b>	<b>1.8</b>	<b>0.8</b>	<b>1.1</b>	<b>1.8</b>	<b>2.5</b>	<b>2.2</b>	<b>2.2</b>
<b>Developing economies</b>	<b>29.5</b>	<b>50.8</b>	<b>5.5</b>	<b>3.4</b>	<b>4.5</b>	<b>4.9</b>	<b>5.0</b>	<b>5.1</b>	<b>4.2</b>	<b>3.9</b>	<b>3.7</b>	<b>4.1</b>
<b>Transition economies</b>	<b>3.0</b>	<b>52.6</b>	<b>4.9</b>	<b>2.3</b>	<b>-2.9</b>	<b>8.2</b>	<b>7.6</b>	<b>6.0</b>	<b>1.3</b>	<b>-7.3</b>	<b>-1.2</b>	<b>3.5</b>
<b>Africa</b>	<b>3.1</b>	<b>59.9</b>	<b>3.9</b>	<b>3.5</b>	<b>2.9</b>	<b>5.9</b>	<b>4.4</b>	<b>7.7</b>	<b>2.7</b>	<b>3.0</b>	<b>1.3</b>	<b>2.7</b>
<i>Northern Africa</i>	30.0	54.5	6.1	4.8	3.1	4.8	6.2	3.8	2.7	2.4	3.8	3.8
Algeria.....	4.7	34.3	8.5	2.5	-0.4	5.0	5.0	5.0	4.4	3.9	3.3	1.9
Egypt.....	13.6	74.6	4.5	7.9	3.8	4.5	6.5	3.3	4.4	3.1	4.7	4.2
Libya.....	1.1	16.0	8.7	1.6	4.4	6.6	104.5	19.4	-50.1	-45.5	-16.1	64.0
Morocco.....	4.7	58.8	4.1	4.9	2.9	5.2	4.6	3.9	5.0	2.4	3.6	3.8
Sudan.....	3.6	78.3	...	...	...	...	-1.0	1.2	3.5	3.2	3.3	3.3
Sudan (Former).....	...	...	6.5	2.1	5.2	...	...	...	...	...	...	...
Tunisia.....	2.4	62.9	7.8	3.5	4.1	4.7	4.4	3.0	4.1	3.2	3.1	1.5
Sub-Saharan Africa.....	70.0	62.6	3.2	2.9	2.8	6.3	3.6	9.5	2.6	3.2	0.3	2.2
<i>Eastern Africa</i>	13.1	72.1	2.8	3.1	3.4	6.3	5.4	5.5	3.9	4.5	2.5	4.2
Burundi.....	0.1	85.6	2.9	3.3	-2.4	2.1	1.7	9.3	4.8	-2.9	2.2	3.8
Comoros.....	0.1	92.8	4.4	3.0	4.0	3.0	8.8	11.2	2.3	1.7	1.6	2.2
Djibouti.....	0.0	47.4	0.5	2.4	2.5	2.1	13.7	-13.1	9.5	5.7	4.7	7.1
Eritrea.....	0.2	85.4	...	...	6.7	1.0	-5.8	-0.2	-2.5	34.5	9.4	3.0
Ethiopia.....	1.8	81.5	...	...	3.9	11.0	3.9	10.9	5.0	5.0	2.3	-2.7
Ethiopia (Former).....	...	...	2.7	0.8	...	...	...	...	...	...	...	...
Kenya.....	2.6	77.2	4.6	4.1	3.5	3.7	5.8	8.3	4.2	5.2	4.7	6.9
Madagascar.....	0.6	72.8	0.5	-1.4	1.9	2.6	3.5	4.0	1.0	2.0	3.6	10.5
Malawi.....	0.6	98.2	5.4	3.1	3.9	4.7	-0.6	6.3	6.2	3.3	2.7	5.1
Mauritius.....	0.6	73.2	6.0	5.9	4.8	5.1	2.7	2.6	2.6	2.9	3.0	3.0
Mozambique.....	0.7	77.8	3.9	-0.4	4.0	8.1	8.2	5.9	4.7	4.9	2.8	3.5
Rwanda.....	0.4	80.7	3.8	1.9	-3.1	6.5	7.4	4.1	7.8	18.2	-0.5	1.7
Seychelles.....	0.0	59.0	9.1	-0.7	5.6	9.6	-0.4	6.0	4.5	5.0	1.5	-3.0
Somalia.....	0.1	72.7	2.0	2.3	-3.3	3.4	2.5	2.6	4.1	2.7	3.1	3.3
South Sudan.....	0.5	41.1	...	...	...	...	-7.2	7.6	1.3	0.0	4.8	4.6
U.R. of Tanzania: Mainland.....	1.7	65.3	3.4	8.1	5.7	6.1	3.2	8.4	4.5	1.4	10.7	1.9
Uganda.....	1.3	76.7	-1.6	3.8	7.7	6.2	1.6	4.0	7.5	5.9	-3.7	6.3
Zambia.....	0.9	54.6	1.2	3.5	0.6	5.1	1.7	4.0	4.6	-0.1	-0.3	15.4
Zanzibar.....	0.0	65.3	...	...	11.3	5.6	6.4	11.5	-0.6	0.3	10.9	7.2
Zimbabwe.....	0.8	87.8	3.5	3.4	1.7	11.9	38.7	-11.4	-5.7	7.7	-12.5	-1.6
<i>Middle Africa</i>	7.2	44.6	1.8	2.9	-0.7	6.3	6.4	6.3	7.7	6.4	5.6	0.5
Angola.....	2.5	35.8	0.0	2.8	-2.1	11.8	9.8	8.3	12.7	3.0	5.9	2.2
Cameroon.....	1.6	70.2	6.6	0.5	1.9	3.7	4.6	6.2	5.3	5.3	3.3	4.3
Central African Republic.....	0.2	87.4	3.2	3.0	1.3	2.6	3.8	-35.6	11.9	11.4	5.4	3.3
Chad.....	0.6	63.9	1.9	8.6	3.1	4.0	3.0	5.1	-12.4	10.6	1.6	-9.1
Congo.....	0.3	27.2	4.3	5.9	1.8	7.9	-43.9	-60.6	33.7	166.6	60.7	-17.9
D.R. of the Congo.....	1.3	70.1	-0.6	4.0	-3.9	3.4	16.2	12.7	7.8	6.7	2.4	2.3
Equatorial Guinea.....	0.3	23.4	2.2	3.3	19.2	8.2	6.8	17.9	3.6	1.9	3.1	4.3
Gabon.....	0.4	30.6	7.5	2.9	-1.8	3.3	6.2	8.2	5.5	4.1	3.1	-13.5
Sao Tome and Principe.....	0.0	81.8	10.6	2.0	-1.0	6.3	6.7	12.8	7.0	-13.7	4.9	2.0
<i>Southern Africa</i>	20.4	59.3	3.5	2.9	2.5	4.1	3.7	2.5	1.0	2.3	1.1	1.9
Botswana.....	0.5	49.1	11.1	5.5	5.0	7.6	-1.4	10.1	0.8	3.9	2.2	5.0
Eswatini.....	0.3	81.3	10.7	4.3	6.5	3.5	3.1	2.1	-0.4	0.2	1.0	1.0
Lesotho.....	0.2	92.4	9.5	4.0	2.9	1.8	3.4	6.4	-1.1	1.9	1.3	2.8
Namibia.....	0.6	63.2	3.8	4.3	4.1	6.6	9.6	9.5	6.8	12.9	10.4	-7.6
South Africa.....	18.8	59.0	3.3	2.8	2.3	3.9	3.7	2.0	0.8	1.8	0.7	2.2
<i>Western Africa</i>	29.3	67.8	3.7	2.8	4.1	8.1	1.9	17.6	1.9	2.5	-2.7	2.0
Benin.....	0.4	73.4	3.0	1.4	4.5	3.6	2.6	4.1	3.9	0.7	3.9	4.3
Burkina Faso.....	0.5	62.8	3.7	1.5	5.9	4.5	6.7	6.8	4.9	2.7	0.6	21.7
Cabo Verde.....	0.1	63.0	0.1	5.1	7.2	5.2	3.3	1.8	1.2	3.2	2.5	17.8
Côte d'Ivoire.....	1.4	67.1	6.5	4.5	2.7	3.1	9.6	4.2	10.2	13.7	11.2	3.8
Gambia.....	0.1	84.8	6.2	1.2	1.8	3.1	9.3	1.9	2.6	10.1	-3.8	8.5
Ghana.....	2.7	74.9	0.4	1.7	6.1	5.8	6.4	19.8	4.1	-0.3	-2.6	11.3
Guinea.....	0.5	80.0	3.0	2.3	5.6	1.1	7.9	8.5	-2.2	4.5	7.0	-3.4
Guinea-Bissau.....	0.1	93.5	4.7	10.5	1.7	2.7	-4.2	-0.2	2.5	11.1	14.7	6.2
Liberia.....	0.1	95.1	3.3	-1.8	-2.1	5.2	-9.0	-19.8	54.6	-6.4	-1.7	9.1
Mali.....	0.7	72.6	8.0	0.7	13.0	8.7	10.4	6.4	11.1	15.9	10.3	7.6
Mauritania.....	0.2	51.4	6.4	2.5	1.6	3.8	8.6	2.4	3.1	6.4	0.9	4.2
Niger.....	0.4	73.3	0.3	0.3	3.8	4.4	4.2	4.1	3.6	7.1	5.5	4.5
Nigeria.....	20.7	66.1	4.1	3.1	4.1	9.7	0.0	21.1	0.6	1.5	-5.7	-0.8
Senegal.....	1.1	74.5	3.2	2.3	2.7	4.8	3.1	2.2	5.2	4.4	5.0	6.0
Sierra Leone.....	0.2	77.9	3.5	1.8	-8.8	9.2	7.2	29.6	-15.1	-0.2	10.6	-0.3
Togo.....	0.2	80.6	1.2	3.5	3.3	2.4	1.5	5.5	4.9	4.4	3.6	12.2

**Table 5.A. Average Rates of Growth of Gross Domestic Product by Expenditure - Household Final Consumption Expenditure**

Major area, region and country	Base year weights as percentage of total for world or region in 2010	Base year share as percentage of total GDP in 2010	Average rates of growth				Annual rate of change (percentage)					
			1970-1979	1980-1989	1990-1999	2000-2009	2012	2013	2014	2015	2016	2017
<b>Americas</b>	<b>38.1</b>	<b>65.7</b>	<b>4.2</b>	<b>3.0</b>	<b>3.5</b>	<b>2.4</b>	<b>2.0</b>	<b>2.0</b>	<b>2.6</b>	<b>2.8</b>	<b>1.9</b>	<b>2.3</b>
<b>Latin America and the Caribbean</b>	<b>8.7</b>	<b>62.0</b>	<b>6.0</b>	<b>1.3</b>	<b>3.5</b>	<b>3.2</b>	<b>3.5</b>	<b>3.3</b>	<b>1.5</b>	<b>0.2</b>	<b>-0.7</b>	<b>1.2</b>
<i>Caribbean</i>	1.2	61.8	4.5	2.7	2.9	2.6	1.8	1.7	0.7	1.6	2.5	0.4
Anguilla.....	0.0	80.1	3.9	8.0	11.2	4.8	-9.3	-1.3	5.7	-1.6	4.0	-11.7
Antigua and Barbuda.....	0.0	67.2	-2.2	3.7	3.9	1.7	7.6	0.5	-28.3	-4.1	19.9	16.9
Aruba.....	0.0	60.5	9.1	11.2	5.1	1.3	0.0	4.0	0.5	-4.4	-3.9	1.1
Bahamas.....	0.0	61.7	3.6	7.1	3.7	0.0	4.3	-1.5	4.5	-2.2	1.9	1.4
Barbados.....	0.0	71.7	-3.0	1.7	1.4	-0.3	-0.5	4.8	-1.8	1.5	-1.0	2.9
British Virgin Islands.....	0.0	35.3	-1.9	4.4	16.9	-1.5	-5.0	4.8	1.8	0.1	0.3	0.7
Cayman Islands.....	0.0	63.4	9.4	9.7	6.9	1.3	1.2	1.3	2.7	2.8	3.5	2.3
Cuba.....	0.2	50.3	5.4	5.2	-2.5	3.6	3.3	5.2	4.6	7.4	4.1	1.3
Curaçao.....	0.0	69.6	...	...	...	...	0.4	-3.7	-10.1	4.3	0.2	1.9
Dominica.....	0.0	81.2	6.7	2.0	1.6	4.2	7.6	-4.2	-1.5	-14.2	-4.7	19.7
Dominican Republic.....	0.3	74.3	5.9	2.0	6.3	6.0	1.9	2.2	3.4	4.9	4.9	4.3
Former Netherlands Antilles.....	...	...	8.2	-2.3	0.8	3.4	...	...	...	...	...	...
Grenada.....	0.0	87.2	6.5	2.3	2.9	4.9	0.0	-0.3	3.5	7.6	-0.2	13.7
Haiti.....	0.1	121.8	4.6	-0.9	3.9	0.5	-5.9	2.7	2.3	0.9	1.2	2.7
Jamaica.....	0.1	81.9	0.2	3.9	4.3	1.2	-1.0	-0.7	-0.8	-0.5	0.0	1.1
Montserrat.....	0.0	82.1	3.5	-4.5	-11.3	2.0	5.8	24.5	-16.4	9.7	4.1	-6.6
Puerto Rico.....	0.4	57.7	4.2	3.1	4.4	1.4	2.4	1.7	-3.1	-2.6	-2.2	-2.5
Saint Kitts and Nevis.....	0.0	75.8	6.9	2.2	5.1	1.0	-7.6	1.7	3.3	3.3	7.6	-2.0
Saint Lucia.....	0.0	75.2	7.0	4.2	1.8	2.7	-8.9	0.2	6.8	-8.6	10.0	-16.1
Sint Maarten (Dutch part).....	0.0	75.3	...	...	...	...	-11.6	9.6	8.0	-4.0	2.1	4.1
St. Vincent and the Grenadines.....	0.0	81.9	3.2	3.2	2.5	6.7	-2.7	1.1	3.9	-6.0	-1.4	-0.7
Trinidad and Tobago.....	0.1	47.8	7.9	-5.1	3.0	2.6	4.3	-6.6	-1.0	-1.6	14.9	-10.0
Turks and Caicos Islands.....	0.0	24.0	10.6	10.8	4.8	7.4	15.1	-20.2	16.6	5.4	0.0	6.9
<i>Central America</i>	5.6	66.5	5.7	1.3	3.3	1.9	2.6	2.0	2.4	3.0	3.8	3.3
Belize.....	0.0	70.2	3.2	2.2	5.7	2.2	3.5	4.8	0.6	4.6	3.4	2.9
Costa Rica.....	0.2	65.4	5.0	1.5	4.2	4.1	6.1	2.9	4.2	4.6	3.5	2.6
El Salvador.....	0.1	87.3	4.0	-0.8	5.3	1.9	2.4	0.7	1.4	2.1	1.7	0.7
Guatemala.....	0.2	86.1	5.4	1.0	4.2	3.7	3.1	3.7	3.9	5.8	4.2	5.0
Honduras.....	0.1	78.1	5.0	2.6	2.8	4.7	4.3	3.8	2.6	3.9	4.2	4.7
Mexico.....	4.8	65.3	5.9	1.3	3.1	1.6	2.3	1.8	2.1	2.7	3.8	3.1
Nicaragua.....	0.0	80.5	-0.3	-3.2	6.7	3.2	4.1	3.8	4.2	5.2	5.3	3.8
Panama.....	0.1	57.4	4.1	3.3	6.4	5.1	3.8	7.6	7.4	3.1	4.1	9.4
<i>South America</i>	16.1	60.6	6.3	1.2	3.7	3.8	3.9	3.8	1.2	-0.8	-2.4	0.4
Argentina.....	1.9	64.2	2.5	-1.1	5.4	2.6	1.1	3.6	-4.4	3.7	-1.0	3.6
Bolivia (Plurinational State of).....	0.1	62.3	3.4	0.8	3.6	3.2	4.6	5.9	5.4	5.2	3.4	4.7
Brazil.....	9.2	60.2	8.5	1.5	3.7	3.6	3.5	3.5	2.3	-1.7	-2.1	1.0
Chile.....	0.9	58.3	1.0	2.1	7.5	4.9	6.1	4.6	2.7	2.1	2.2	2.4
Colombia.....	1.3	63.1	5.7	2.6	1.8	3.6	4.4	3.4	4.3	3.2	1.5	1.2
Ecuador.....	0.3	63.3	6.4	1.8	1.9	4.6	2.9	3.9	2.7	-0.1	-3.6	3.3
Guyana.....	0.0	87.4	0.4	-2.4	1.8	5.6	4.8	9.6	-9.3	-2.1	-18.0	4.9
Paraguay.....	0.1	69.8	6.4	2.8	4.2	2.9	2.8	4.6	3.7	1.5	1.7	5.0
Peru.....	0.6	61.7	1.8	0.2	3.1	4.7	7.4	5.7	3.9	4.0	3.3	2.5
Suriname.....	0.0	35.9	4.4	-2.8	-5.3	-0.3	0.4	3.0	1.0	-3.1	-5.1	-0.6
Uruguay.....	0.2	67.0	1.1	0.6	5.8	1.7	4.9	5.5	3.0	-0.5	0.1	4.4
Venezuela (Bolivarian Republic of).....	1.5	55.9	7.5	1.1	1.4	6.4	7.0	4.7	-3.4	-8.9	-17.4	-15.4
<b>Northern America</b>	<b>29.4</b>	<b>66.9</b>	<b>3.7</b>	<b>3.5</b>	<b>3.4</b>	<b>2.2</b>	<b>1.5</b>	<b>1.5</b>	<b>2.9</b>	<b>3.6</b>	<b>2.7</b>	<b>2.6</b>
Bermuda.....	0.0	50.7	3.1	2.9	1.4	1.4	-1.3	-1.0	0.7	1.4	0.9	1.0
Canada.....	6.4	56.9	4.6	2.7	2.4	3.1	1.9	2.6	2.6	2.2	2.3	3.4
Greenland.....	0.0	43.2	2.8	-5.6	5.0	2.7	-0.9	-1.1	0.6	0.2	1.2	2.4
United States.....	70.7	67.9	3.6	3.6	3.5	2.1	1.5	1.5	2.9	3.7	2.7	2.5
<b>Asia</b>	<b>27.0</b>	<b>48.9</b>	<b>5.2</b>	<b>4.6</b>	<b>3.4</b>	<b>3.8</b>	<b>4.7</b>	<b>4.7</b>	<b>3.8</b>	<b>4.0</b>	<b>4.3</b>	<b>4.2</b>
<i>Central Asia</i>	0.9	43.8	...	...	-5.3	6.9	12.5	14.2	3.8	3.2	2.8	2.0
Kazakhstan.....	0.7	45.4	...	...	-7.4	8.6	10.1	18.7	1.4	1.8	1.2	1.6
Kyrgyzstan.....	0.0	84.6	...	...	-8.7	6.9	11.2	8.0	3.0	-0.9	-0.6	3.4
Tajikistan.....	0.0	84.7	...	...	-10.0	12.8	15.0	9.3	1.8	-15.0	6.4	16.3
Turkmenistan.....	0.0	5.0	...	...	...	-3.3	114.9	-32.0	27.2	16.2	-4.0	10.7
Uzbekistan.....	0.2	49.0	...	...	-0.5	4.0	11.1	10.0	10.8	11.7	8.6	-0.9
<i>Eastern Asia</i>	62.5	46.9	5.3	4.9	3.2	3.1	4.5	4.2	3.1	3.5	4.0	3.9
China.....	21.1	35.4	4.3	9.0	9.1	8.7	8.6	7.1	8.3	7.6	8.6	7.0
China, Hong Kong SAR.....	1.4	61.4	9.7	6.9	4.1	2.9	4.1	4.6	3.3	4.8	1.9	5.4
China, Macao SAR.....	0.1	23.4	7.9	7.2	4.2	5.5	7.6	6.7	5.9	2.1	-1.1	1.6
D.P.R. of Korea.....	...	...	...	...	...	...	...	...	...	...	...	...
Japan.....	32.2	57.8	5.1	4.0	1.5	0.7	2.0	2.4	-0.9	0.0	0.1	1.0
Mongolia.....	0.0	55.2	5.5	5.8	-1.9	7.9	13.0	15.4	6.3	8.1	-2.6	-2.5
Republic of Korea.....	5.4	50.3	7.5	8.2	5.7	3.3	1.9	1.9	1.7	2.2	2.5	2.6

**Table 5.A. Average Rates of Growth of Gross Domestic Product by Expenditure - Household Final Consumption Expenditure**

Major area, region and country	Base year weights as percentage of total for world or region in 2010	Base year share as percentage of total GDP in 2010	Average rates of growth				Annual rate of change (percentage)					
			1970-1979	1980-1989	1990-1999	2000-2009	2012	2013	2014	2015	2016	2017
<i>South-Eastern Asia</i>	10.5	54.1	6.2	4.8	5.2	4.8	6.0	4.8	4.7	5.1	5.0	5.2
Brunei Darussalam.....	0.0	14.7	-4.9	2.9	3.5	4.9	8.7	6.0	-3.7	5.2	-1.3	4.1
Cambodia.....	0.1	81.3	-7.3	5.9	4.2	7.3	4.6	5.8	4.5	5.9	6.7	4.6
Indonesia.....	4.2	56.2	8.1	5.4	6.5	4.3	5.5	5.5	5.3	4.8	5.0	5.0
Lao People's DR.....	0.1	72.7	3.0	6.5	5.3	6.3	14.9	4.9	4.7	4.5	4.5	6.2
Malaysia.....	1.2	48.1	9.0	4.1	4.8	6.6	8.3	7.2	7.1	6.0	5.9	7.0
Myanmar.....	0.2	61.3	2.7	1.2	3.2	13.8	2.8	7.8	7.0	4.5	4.1	6.5
Philippines.....	1.4	71.6	4.7	2.7	3.7	4.4	6.6	5.6	5.6	6.3	7.1	5.9
Singapore.....	0.8	35.5	7.0	6.0	5.8	3.6	3.7	3.3	2.4	4.6	0.6	3.1
Thailand.....	1.7	52.2	6.3	5.5	3.9	4.1	6.7	0.9	0.8	2.3	3.0	3.2
Timor-Leste.....	0.0	15.7	...	...	1.9	0.5	3.8	6.2	5.4	0.2	6.0	-5.0
Viet Nam.....	0.8	66.6	4.7	5.6	4.9	6.6	4.9	5.2	6.1	9.3	7.3	7.4
<i>Southern Asia</i>	13.9	55.7	3.6	4.0	4.3	5.2	4.7	5.7	5.3	5.5	6.1	6.1
Afghanistan.....	0.2	97.4	2.2	-1.4	-1.2	10.7	52.1	21.2	-4.0	5.9	-1.2	0.2
Bangladesh.....	0.8	74.1	-2.5	3.7	2.2	4.2	4.1	5.1	4.0	5.8	3.0	7.4
Bhutan.....	0.0	43.8	4.2	6.4	5.6	8.5	-2.4	58.0	-6.4	9.9	-2.6	-24.5
India.....	8.9	54.7	2.8	4.7	5.0	5.4	5.5	7.3	6.4	7.4	7.3	6.6
Iran (Islamic Republic of).....	2.1	42.9	10.6	1.6	2.3	5.8	-2.2	-1.9	2.0	-3.5	3.8	2.5
Maldives.....	0.0	35.9	7.0	8.2	6.1	7.3	-2.8	12.3	6.3	13.0	28.5	11.4
Nepal.....	0.1	78.6	1.8	4.4	4.1	4.2	15.9	2.7	4.2	2.9	-0.8	2.4
Pakistan.....	1.4	79.7	5.3	4.5	4.9	3.7	5.0	2.1	5.6	2.9	6.9	8.6
Sri Lanka.....	0.4	68.5	5.0	4.8	5.3	4.7	2.3	7.8	3.7	7.5	-3.9	1.3
<i>Western Asia</i>	12.2	49.4	6.3	3.5	3.6	4.9	4.9	5.7	4.9	3.7	3.8	3.0
Armenia.....	0.1	80.8	...	...	2.5	6.9	9.1	0.9	1.0	-7.7	-1.0	8.9
Azerbaijan.....	0.2	39.4	...	...	-2.0	12.2	10.2	10.3	8.5	10.3	1.7	1.0
Bahrain.....	0.1	41.2	4.7	0.5	2.7	6.2	1.1	9.9	-0.7	1.9	0.5	3.8
Cyprus.....	0.2	65.0	4.1	6.1	5.8	4.3	-1.2	-5.7	1.0	2.4	4.5	4.1
Georgia.....	0.1	75.2	...	...	-7.9	5.1	4.5	-0.1	3.2	0.1	-0.6	1.9
Iraq.....	0.6	52.6	1.4	10.9	4.1	18.9	25.2	18.6	9.2	23.4	11.4	-7.1
Israel.....	1.3	56.7	6.4	5.7	6.6	3.3	3.0	3.7	4.3	4.1	6.4	3.4
Jordan.....	0.2	73.7	7.6	2.4	3.8	6.2	5.3	3.7	-2.6	8.5	-0.1	5.5
Kuwait.....	0.3	28.9	10.2	1.9	4.7	5.1	8.3	4.9	4.9	3.4	5.3	-7.2
Lebanon.....	0.3	87.6	-3.5	-3.6	5.7	5.1	4.5	0.8	8.7	1.9	6.9	4.1
Oman.....	0.2	33.2	11.2	1.2	5.3	7.8	10.9	3.1	5.5	2.3	5.1	0.9
Qatar.....	0.2	16.2	5.4	2.2	-1.1	16.9	10.6	8.8	8.0	7.9	6.7	4.4
Saudi Arabia.....	1.7	32.3	11.6	6.5	0.9	7.7	11.7	3.2	6.1	6.8	0.9	3.2
State of Palestine.....	0.1	93.7	7.8	3.1	8.8	3.2	11.6	-4.0	3.5	6.2	3.3	-1.8
Syrian Arab Republic.....	0.4	60.6	9.6	2.2	3.3	5.1	-21.0	-24.0	0.6	-5.3	-2.3	3.0
Turkey.....	4.8	63.1	5.0	2.0	3.4	2.8	3.2	7.9	3.0	5.4	3.7	6.1
United Arab Emirates.....	1.4	48.7	17.5	8.8	5.3	3.7	-10.8	5.2	12.3	-19.1	1.6	-1.3
Yemen.....	0.2	72.2	...	...	5.5	7.9	3.3	2.6	0.1	-4.8	-7.5	-2.7
Yemen Arab Republic (Former).....	...	...	10.1	3.3	...	...	...	...	...	...	...	...
Yemen Democratic (Former).....	...	...	4.2	3.8	...	...	...	...	...	...	...	...
<b>Europe</b>	<b>29.6</b>	<b>56.4</b>	<b>3.7</b>	<b>2.3</b>	<b>1.8</b>	<b>2.0</b>	<b>0.3</b>	<b>0.6</b>	<b>1.2</b>	<b>0.9</b>	<b>1.8</b>	<b>2.1</b>
<i>Eastern Europe</i>	14.0	54.6	5.1	2.0	-0.5	6.7	4.9	3.4	1.6	-4.8	0.5	4.6
Belarus.....	0.3	55.6	...	...	-0.9	11.2	10.6	10.7	4.2	-2.3	-3.1	4.6
Bulgaria.....	0.3	63.8	7.0	3.0	-5.4	6.2	3.0	-2.5	2.7	4.5	3.5	4.5
Czechia.....	0.9	49.0	...	...	0.7	3.1	-1.2	0.5	1.8	3.7	3.6	4.3
Czechoslovakia (Former).....	...	...	4.9	2.0	...	...	...	...	...	...	...	...
Hungary.....	0.6	52.5	3.9	1.0	0.3	2.2	-2.3	0.2	2.8	3.9	4.0	4.8
Poland.....	2.6	61.6	5.8	0.4	5.3	3.8	0.7	0.3	2.4	3.0	3.9	4.9
Republic of Moldova.....	0.0	93.6	...	...	-10.1	6.4	1.0	6.4	3.3	-2.2	4.0	4.9
Romania.....	1.0	63.9	8.6	1.2	-0.6	8.2	2.2	0.2	4.8	5.9	7.6	10.1
Russian Federation.....	7.0	50.9	...	...	-1.8	8.8	7.9	5.2	1.9	-9.3	-2.8	3.3
Slovakia.....	0.5	57.9	...	...	-0.4	4.8	-0.4	-0.8	1.4	2.2	2.9	3.5
Ukraine <sup>1</sup> .....	0.8	63.8	...	...	-7.8	9.1	8.1	6.9	-8.1	-19.6	2.7	8.2
USSR (Former).....	...	...	4.7	2.6	...	...	...	...	...	...	...	...
<i>Northern Europe</i>	21.9	57.6	2.6	3.3	2.7	2.2	1.4	1.7	1.9	2.6	2.9	1.9
Denmark.....	1.4	47.6	2.4	1.5	2.1	1.4	0.5	0.3	0.9	2.3	2.1	2.1
Estonia.....	0.1	52.2	...	...	-0.7	4.5	4.3	3.5	3.4	4.6	4.4	2.2
Finland.....	1.2	53.2	3.4	4.0	1.4	2.6	0.3	-0.5	0.8	1.7	2.0	1.3
Iceland.....	0.1	51.5	6.5	3.0	3.5	1.1	1.9	0.9	3.2	4.5	7.2	7.9
Ireland.....	0.9	47.6	4.5	2.0	5.8	3.3	-1.1	-0.2	2.2	3.6	4.1	1.6
Latvia.....	0.1	63.8	...	...	-8.4	4.6	3.2	5.0	1.4	2.5	1.4	4.1
Lithuania.....	0.2	64.0	...	...	-1.9	5.4	3.1	4.3	4.0	4.0	5.0	3.3
Norway.....	1.6	41.9	3.8	1.9	3.2	3.3	3.5	2.8	2.1	2.6	1.3	2.2
Sweden.....	2.0	46.4	1.9	2.0	1.2	2.0	0.8	1.9	2.1	3.1	2.9	2.2
United Kingdom.....	14.3	65.2	2.5	3.9	3.1	2.0	1.5	1.8	2.0	2.6	3.1	1.8
<i>Southern Europe</i>	23.4	60.9	4.7	2.4	1.8	1.4	-4.1	-2.5	0.8	2.1	1.4	1.9
Albania.....	0.1	78.1	3.9	3.1	1.0	6.8	0.1	1.8	2.8	1.2	2.7	2.8
Andorra.....	0.0	57.2	3.8	2.2	2.8	2.5	0.1	-0.4	2.8	-0.4	1.2	1.7
Bosnia and Herzegovina.....	0.1	84.6	...	...	13.2	4.5	-0.6	0.8	1.4	1.8	2.3	2.8
Croatia.....	0.3	58.7	...	...	-2.1	3.0	-3.0	-1.8	-1.6	1.1	3.5	3.6
Greece.....	1.9	69.4	5.8	2.1	2.7	3.2	-8.0	-2.6	0.6	-0.2	0.0	0.9
Italy.....	11.6	61.0	3.7	2.7	1.6	0.4	-3.9	-2.5	0.3	1.9	1.3	1.5

**Table 5.A. Average Rates of Growth of Gross Domestic Product by Expenditure - Household Final Consumption Expenditure**

Major area, region and country	Base year weights as percentage of total for world or region in 2010	Base year share as percentage of total GDP in 2010	Average rates of growth				Annual rate of change (percentage)					
			1970-1979	1980-1989	1990-1999	2000-2009	2012	2013	2014	2015	2016	2017
Kosovo.....	0.0	86.2	...	...	-9.0	4.1	5.7	5.7	9.2	6.1	6.1	1.4
Malta.....	0.0	57.8	8.5	4.0	5.7	1.7	-0.5	2.0	2.3	5.0	2.6	3.7
Montenegro.....	0.0	81.8	...	...	-4.5	4.3	-3.9	1.6	2.9	2.2	5.4	3.9
Portugal.....	1.4	65.8	4.3	2.4	3.2	1.0	-5.5	-1.2	2.3	2.3	-4.4	2.3
San Marino.....	0.0	34.0	3.7	2.3	1.7	0.8	-3.5	2.1	-0.8	-2.6	-1.8	0.6
Serbia.....	0.3	78.0	...	...	-7.3	6.1	-2.0	-0.6	-1.3	0.5	1.0	1.9
Slovenia.....	0.2	56.0	...	...	2.9	2.7	-2.4	-4.1	1.9	2.3	3.9	1.9
Spain.....	7.3	57.2	4.1	2.3	2.3	2.2	-3.5	-3.1	1.5	3.0	2.9	2.5
TFYR of Macedonia.....	0.1	75.5	...	...	1.8	3.4	1.2	1.9	2.2	4.4	3.9	0.7
Yugoslavia (Former).....	...	...	6.1	0.1	...	...	...	...	...	...	...	...
<b>Western Europe</b>	<b>40.7</b>	<b>54.1</b>	<b>3.7</b>	<b>1.9</b>	<b>1.9</b>	<b>1.0</b>	<b>0.6</b>	<b>0.6</b>	<b>0.9</b>	<b>1.6</b>	<b>1.9</b>	<b>1.4</b>
Austria.....	1.9	53.5	4.2	2.1	2.0	1.5	0.5	-0.1	0.3	0.4	1.4	1.4
Belgium.....	2.2	52.0	4.2	1.9	1.9	1.1	0.6	0.7	0.6	0.9	1.7	1.1
France.....	13.1	55.4	4.0	2.4	1.7	1.8	-0.4	0.5	0.8	1.5	2.1	1.0
Germany.....	17.1	56.1	3.6	1.9	2.0	0.5	1.3	0.6	1.0	1.7	2.1	1.8
Liechtenstein.....	0.0	53.9	4.0	4.1	5.1	0.6	2.4	5.7	1.8	0.5	1.9	0.2
Luxembourg.....	0.2	32.2	4.2	2.8	2.8	2.1	2.9	2.0	4.1	3.2	1.7	2.9
Monaco.....	0.0	55.4	3.9	2.5	1.6	2.0	0.5	9.4	6.5	4.4	3.8	-0.6
Netherlands.....	3.4	45.4	3.7	0.8	3.2	0.5	-1.2	-1.0	0.3	2.0	1.6	1.9
Switzerland.....	2.8	53.9	1.9	1.6	1.2	1.4	2.3	2.6	1.3	1.7	1.5	1.1
<b>Oceania</b>	<b>2.2</b>	<b>55.4</b>	<b>3.1</b>	<b>3.2</b>	<b>3.5</b>	<b>3.8</b>	<b>2.3</b>	<b>2.0</b>	<b>2.1</b>	<b>3.6</b>	<b>2.6</b>	<b>2.9</b>
<i>Australia and New Zealand</i>	<i>97.1</i>	<i>55.1</i>	<i>3.1</i>	<i>3.2</i>	<i>3.5</i>	<i>3.7</i>	<i>1.8</i>	<i>2.6</i>	<i>2.5</i>	<i>2.9</i>	<i>2.5</i>	<i>3.1</i>
Australia.....	86.7	54.8	3.4	3.3	3.6	3.8	1.8	2.4	2.4	2.8	2.1	3.0
New Zealand.....	10.4	58.1	1.5	2.2	2.9	3.5	2.3	3.8	3.2	3.9	5.1	3.8
<i>Melanesia</i>	<i>2.2</i>	<i>62.9</i>	<i>3.0</i>	<i>3.1</i>	<i>5.6</i>	<i>4.3</i>	<i>23.4</i>	<i>-16.7</i>	<i>-13.4</i>	<i>37.7</i>	<i>7.6</i>	<i>-2.9</i>
Fiji.....	0.3	72.3	7.5	3.0	3.6	3.3	0.6	3.1	3.2	1.1	8.4	-5.0
New Caledonia.....	0.7	61.5	2.4	4.4	4.1	3.3	6.3	3.2	1.0	4.8	3.0	2.3
Papua New Guinea.....	1.1	61.8	1.8	0.6	9.6	6.2	38.3	-28.1	-26.9	79.1	9.5	-4.9
Solomon Islands.....	0.1	59.9	3.1	15.3	-3.9	0.2	5.9	-15.1	17.8	-6.5	11.8	-4.7
Vanuatu.....	0.1	62.0	7.7	5.7	4.1	2.4	2.9	3.3	4.4	1.0	8.7	-0.1
<i>Micronesia</i>	<i>0.1</i>	<i>79.1</i>	<i>2.8</i>	<i>2.7</i>	<i>-1.6</i>	<i>0.2</i>	<i>3.1</i>	<i>3.2</i>	<i>8.4</i>	<i>6.1</i>	<i>0.6</i>	<i>2.9</i>
Kiribati.....	0.0	91.4	3.2	2.8	-3.8	-0.2	7.4	3.8	8.2	11.5	-3.6	3.5
Marshall Islands.....	0.0	82.2	6.5	7.2	-0.4	0.4	-1.4	-2.7	1.7	0.1	-0.3	0.5
Micronesia (FS of).....	0.0	73.4	6.6	4.1	1.9	0.7	-5.6	-3.2	-5.7	7.7	-3.7	3.6
Nauru.....	0.0	91.4	0.8	-0.6	-16.4	-1.6	23.4	33.5	48.6	3.9	5.2	4.4
Palau.....	0.0	70.6	0.1	3.7	5.0	0.1	7.0	-0.2	3.4	5.2	7.5	1.8
<i>Polynesia</i>	<i>0.6</i>	<i>69.4</i>	<i>3.4</i>	<i>4.0</i>	<i>1.5</i>	<i>2.8</i>	<i>-0.8</i>	<i>0.9</i>	<i>0.8</i>	<i>-1.0</i>	<i>1.5</i>	<i>1.7</i>
Cook Islands.....	0.0	37.2	-2.1	3.9	-1.5	-0.5	-1.7	0.6	7.0	2.6	6.5	2.0
French Polynesia.....	0.5	66.7	3.8	4.7	1.3	2.9	-0.8	0.7	0.2	-2.1	0.3	2.0
Samoa.....	0.1	92.9	3.7	-0.4	2.9	4.0	-2.2	0.8	2.0	3.1	6.3	-0.3
Tonga.....	0.0	97.2	3.4	5.7	2.2	1.2	3.4	3.4	3.4	3.0	3.4	2.9
Tuvalu.....	0.0	20.7	-1.7	4.5	-0.2	16.9	-36.8	96.9	-29.4	-63.9	195.5	-13.7



**Notes for Table 5.A. Average Rate of Growth of Gross Domestic Product by Expenditure -  
Household Final Consumption Expenditure**

- 1/ Ukraine  
2010-2017  
Data for GDP and its components excludes the temporarily occupied territory of the Autonomous Republic of Crimea and Sevastopol.



**Table 5.B. Average Rates of Growth of Gross Domestic Product by Expenditure -  
General Government Final Consumption Expenditure**

Major area, region and country	Base year weights as percentage of total for world or region in 2010	Base year share as percentage of total GDP in 2010	Average rates of growth				Annual rate of change (percentage)					
			1970-1979	1980-1989	1990-1999	2000-2009	2012	2013	2014	2015	2016	2017
<b>World</b>	<b>100.0</b>	<b>17.3</b>	<b>3.9</b>	<b>2.7</b>	<b>1.8</b>	<b>2.9</b>	<b>1.5</b>	<b>1.7</b>	<b>1.2</b>	<b>2.2</b>	<b>2.2</b>	<b>2.1</b>
<b>Developed economies</b>	<b>70.6</b>	<b>19.3</b>	<b>3.1</b>	<b>2.4</b>	<b>1.6</b>	<b>2.1</b>	<b>-0.1</b>	<b>-0.1</b>	<b>0.5</b>	<b>1.6</b>	<b>1.7</b>	<b>0.8</b>
<b>Developing economies</b>	<b>26.1</b>	<b>13.6</b>	<b>7.5</b>	<b>3.6</b>	<b>3.8</b>	<b>5.3</b>	<b>5.5</b>	<b>6.2</b>	<b>3.0</b>	<b>4.0</b>	<b>3.3</b>	<b>4.9</b>
<b>Transition economies</b>	<b>3.3</b>	<b>17.3</b>	<b>7.2</b>	<b>4.7</b>	<b>-3.1</b>	<b>2.1</b>	<b>3.2</b>	<b>1.0</b>	<b>-0.5</b>	<b>-1.5</b>	<b>1.3</b>	<b>0.8</b>
<b>Africa</b>	<b>2.5</b>	<b>14.4</b>	<b>5.3</b>	<b>2.5</b>	<b>1.2</b>	<b>5.3</b>	<b>6.6</b>	<b>11.9</b>	<b>-5.5</b>	<b>-2.2</b>	<b>-1.0</b>	<b>1.9</b>
<i>Northern Africa</i>	33.6	14.7	7.5	1.7	1.4	3.2	12.5	25.8	-16.3	-4.5	-0.9	4.1
Algeria.....	9.8	17.2	11.1	1.1	4.2	4.7	2.8	0.8	1.1	3.1	1.3	1.3
Egypt.....	8.5	11.2	4.5	5.4	5.0	3.3	3.1	2.2	8.4	7.0	3.9	2.5
Libya.....	5.9	20.6	8.5	-2.5	-1.8	1.2	58.7	121.2	-55.4	-44.6	-30.4	33.7
Morocco.....	5.9	17.9	12.3	5.3	3.4	4.5	14.3	5.4	3.8	3.7	2.5	2.7
Sudan.....	0.9	4.9	...	...	...	...	-9.4	1.8	6.2	1.2	3.7	3.7
Sudan (Former).....	...	...	-0.5	2.9	-9.0	...	...	...	...	...	...	...
Tunisia.....	2.6	16.6	6.8	5.1	4.2	5.1	5.2	4.3	2.7	4.4	2.5	-2.4
Sub-Saharan Africa.....	66.4	14.3	3.9	2.9	1.1	6.5	3.7	4.8	1.3	-0.9	-1.0	0.7
<i>Eastern Africa</i>	10.2	13.5	5.9	2.4	1.4	5.8	5.0	10.1	9.5	7.5	7.1	8.1
Burundi.....	0.1	17.8	3.9	6.1	-3.5	12.1	14.8	22.0	0.2	-3.7	9.5	1.7
Comoros.....	0.0	9.3	4.4	3.8	-4.0	3.2	10.0	-10.0	20.1	-1.6	-1.3	5.4
Djibouti.....	0.1	30.9	5.1	2.4	1.0	1.7	3.4	4.6	9.9	5.4	22.0	4.9
Eritrea.....	0.2	23.9	...	...	16.7	-8.4	13.8	5.1	3.2	2.2	3.1	10.3
Ethiopia.....	0.9	9.2	...	...	6.0	1.7	-0.3	12.3	18.0	3.8	13.3	11.1
Ethiopia (Former).....	...	...	6.7	0.9	...	...	...	...	...	...	...	...
Kenya.....	2.0	14.2	9.1	1.7	6.7	4.0	7.0	6.1	1.7	11.5	8.5	8.4
Madagascar.....	0.4	11.8	2.4	0.6	-1.0	0.7	-2.7	-5.0	4.9	-0.9	7.4	14.0
Malawi.....	0.2	9.2	9.9	5.1	-0.2	8.5	-0.6	6.3	6.2	3.3	2.7	5.1
Mauritius.....	0.5	13.8	5.1	3.2	4.5	3.0	2.8	1.8	4.6	3.1	2.4	3.6
Mozambique.....	0.7	18.6	4.2	0.5	3.5	10.6	15.3	14.4	4.2	11.8	4.8	4.3
Rwanda.....	0.3	14.2	11.8	6.7	-3.1	8.7	15.9	-0.3	20.8	5.1	9.2	10.7
Seychelles.....	0.1	27.2	9.3	3.6	5.5	0.0	6.1	6.0	4.5	5.0	1.5	7.1
Somalia.....	0.0	8.7	14.3	-0.8	-3.2	1.8	2.7	2.6	2.7	2.6	2.6	2.6
South Sudan.....	0.9	16.7	...	...	...	...	-9.6	12.5	22.7	29.4	8.3	20.1
U.R. of Tanzania: Mainland.....	1.6	14.7	6.0	2.6	-4.0	10.9	13.3	18.1	-0.5	-4.0	3.4	15.0
Uganda.....	0.8	11.6	-1.7	3.4	6.9	4.5	-19.3	2.7	12.8	8.3	-11.1	-14.8
Zambia.....	0.7	9.4	2.2	-2.1	-2.8	16.4	24.9	7.6	24.8	4.7	12.8	-1.1
Zanzibar.....	0.0	14.7	...	...	-3.4	11.8	11.8	18.7	-9.6	5.8	-0.1	14.6
Zimbabwe.....	0.7	18.2	11.8	6.8	-3.7	-4.4	2.8	18.7	19.6	13.1	11.4	6.0
<i>Middle Africa</i>	9.2	13.8	-0.5	3.0	0.8	4.7	9.4	19.6	-7.5	-8.9	-8.8	-15.9
Angola.....	5.0	17.0	0.8	4.5	3.8	3.5	0.6	21.4	-14.1	-8.8	-10.5	-20.7
Cameroon.....	1.1	11.4	5.7	2.0	1.3	5.6	3.5	5.5	4.3	4.7	3.2	-1.6
Central African Republic.....	0.1	11.9	-1.8	-0.3	0.5	-5.6	0.1	-12.3	-32.5	31.8	6.9	-4.5
Chad.....	0.4	10.2	-14.1	14.2	2.7	10.2	24.6	17.2	-12.4	-0.4	1.6	-3.4
Congo.....	0.5	10.8	6.8	4.4	-3.4	2.0	75.1	40.6	0.8	-38.0	-24.2	-13.1
D.R. of the Congo.....	0.7	9.7	-4.6	0.2	-18.1	10.2	31.4	4.6	4.9	2.6	-16.6	-43.3
Equatorial Guinea.....	0.7	11.7	2.2	3.1	7.0	15.8	6.0	25.8	-1.0	-0.7	-4.5	1.5
Gabon.....	0.7	13.5	8.2	1.0	3.7	4.3	5.8	11.8	1.6	-7.3	-0.5	-11.0
Sao Tome and Principe.....	0.0	29.0	-1.8	-0.8	2.5	11.6	-10.7	5.2	2.8	8.1	-4.6	-6.1
<i>Southern Africa</i>	29.4	20.5	5.2	3.7	0.8	4.7	3.9	3.5	2.3	0.4	1.9	0.8
Botswana <sup>1</sup> .....	0.9	19.8	14.6	16.7	5.8	1.4	15.2	14.4	10.8	2.5	2.2	3.0
Eswatini.....	0.3	20.9	12.6	2.4	9.7	8.4	1.3	7.1	6.3	8.7	7.0	0.5
Lesotho.....	0.3	37.5	15.9	2.3	5.6	4.2	10.7	-3.6	14.8	0.2	2.9	1.3
Namibia.....	1.0	25.6	3.6	4.7	4.1	4.3	3.3	4.8	4.6	12.2	-1.4	1.9
South Africa.....	26.8	20.2	5.1	3.5	0.4	4.8	3.5	3.1	1.7	-0.3	1.9	0.6
<i>Western Africa</i>	17.6	9.8	6.3	0.4	2.5	13.4	-0.6	-5.8	0.5	-4.0	-7.9	4.7
Benin.....	0.4	16.9	-1.4	-0.1	5.4	8.7	7.2	5.3	2.1	12.4	-0.1	-0.1
Burkina Faso.....	0.7	20.6	10.2	2.4	1.6	6.7	8.1	4.7	9.0	9.8	3.6	1.5
Cabo Verde.....	0.1	18.4	1.1	9.3	6.4	6.4	-5.9	1.9	5.2	3.8	-5.5	-3.8
Côte d'Ivoire.....	1.1	12.2	9.3	0.5	1.4	1.1	8.3	3.8	10.0	5.4	11.4	5.3
Gambia.....	0.1	10.0	6.2	1.2	1.8	7.4	-5.3	5.0	14.5	21.8	-3.8	8.5
Ghana.....	1.2	8.3	5.4	-0.7	3.6	-2.7	-10.6	-16.1	24.5	-8.9	-21.9	-35.9
Guinea.....	0.3	12.6	3.0	2.6	6.0	14.2	14.4	41.4	0.4	15.8	-1.5	11.4
Guinea-Bissau.....	0.0	15.2	4.3	-7.4	4.4	1.7	-9.2	7.3	28.0	12.2	-2.8	18.7
Liberia.....	0.1	21.7	3.8	-4.3	5.5	15.8	21.7	-7.3	4.6	14.3	-3.2	2.9
Mali.....	0.6	15.7	-8.2	21.7	3.3	8.3	5.7	6.2	6.5	12.4	8.1	8.2
Mauritania.....	0.3	19.9	10.4	0.0	7.0	7.0	11.4	2.3	4.0	-0.2	-2.5	7.6
Niger.....	0.3	13.6	2.3	-0.3	-1.4	3.5	3.7	4.6	25.9	4.9	5.2	2.7
Nigeria.....	11.4	8.7	8.7	-2.9	5.0	33.9	-2.0	-10.3	-7.0	-11.9	-15.1	12.6
Senegal.....	0.8	13.1	4.8	3.3	0.4	3.6	2.8	1.5	3.5	5.7	5.9	7.6
Sierra Leone.....	0.1	10.5	1.7	0.3	-2.9	7.2	14.9	0.3	-19.3	24.2	17.9	-4.8
Togo.....	0.2	13.4	10.6	-2.4	-1.5	1.6	-2.0	5.7	15.0	17.9	2.3	-0.8

**Table 5.B. Average Rates of Growth of Gross Domestic Product by Expenditure - General Government Final Consumption Expenditure**

Major area, region and country	Base year weights as percentage of total for world or region in 2010	Base year share as percentage of total GDP in 2010	Average rates of growth				Annual rate of change (percentage)					
			1970-1979	1980-1989	1990-1999	2000-2009	2012	2013	2014	2015	2016	2017
<b>Americas</b>	<b>32.2</b>	<b>16.8</b>	<b>2.3</b>	<b>2.6</b>	<b>1.2</b>	<b>2.5</b>	<b>-0.2</b>	<b>-0.7</b>	<b>0.0</b>	<b>1.5</b>	<b>0.7</b>	<b>0.4</b>
<b>Latin America and the Caribbean</b>	<b>7.3</b>	<b>15.6</b>	<b>7.1</b>	<b>2.3</b>	<b>1.9</b>	<b>3.1</b>	<b>3.2</b>	<b>2.6</b>	<b>2.1</b>	<b>0.8</b>	<b>-1.8</b>	<b>0.8</b>
<i>Caribbean</i>	1.3	16.6	5.0	3.9	1.6	3.9	0.2	0.7	2.5	-1.6	-0.2	3.0
Anguilla.....	0.0	17.8	4.0	5.8	6.2	5.6	-2.2	-5.1	-2.2	4.1	0.9	-11.6
Antigua and Barbuda.....	0.0	17.8	3.5	6.1	6.1	3.9	3.1	-2.5	0.9	1.3	1.8	2.9
Aruba.....	0.0	27.2	9.1	11.2	6.1	2.2	0.0	1.9	-8.1	5.6	-3.2	2.0
Bahamas.....	0.0	12.5	0.3	0.0	1.4	0.3	-4.7	1.3	-0.7	-4.4	5.2	0.1
Barbados.....	0.0	19.1	-3.8	2.4	7.2	1.1	-18.9	-4.5	-6.1	-2.4	0.7	-2.0
British Virgin Islands.....	0.0	8.6	2.7	11.4	14.8	-2.2	-5.9	4.4	2.4	-0.2	0.3	0.7
Cayman Islands.....	0.0	14.6	9.5	7.7	7.1	1.2	1.2	1.3	2.7	2.8	3.5	2.3
Cuba <sup>2</sup> .....	0.6	34.8	5.4	4.8	-0.9	6.2	-0.6	0.8	-1.0	0.0	-0.2	2.2
Curaçao.....	0.0	16.2	...	...	...	...	-1.2	-3.4	8.2	-7.7	2.4	4.7
Dominica.....	0.0	16.4	5.6	2.3	3.1	1.5	2.3	4.9	1.3	11.8	5.2	12.4
Dominican Republic.....	0.1	9.9	2.4	3.3	8.3	5.0	6.6	6.3	6.6	8.1	4.3	6.5
Former Netherlands Antilles.....	...	...	7.7	-1.0	1.4	-1.8	...	...	...	...	...	...
Grenada.....	0.0	16.2	6.1	6.7	-0.6	5.3	1.7	2.8	-1.4	-9.6	-2.9	4.9
Haiti.....	0.0	2.2	2.9	-0.5	2.4	4.3	3.0	2.4	2.9	0.6	1.0	2.8
Jamaica.....	0.1	16.1	8.0	0.3	3.0	1.5	0.2	-2.8	-0.3	-0.3	1.3	1.2
Montserrat.....	0.0	48.7	1.3	5.5	3.1	2.2	8.7	10.5	-1.9	-1.6	5.9	-4.3
Puerto Rico.....	0.3	11.0	5.2	5.0	2.7	1.4	1.3	-2.1	7.4	-10.5	-3.5	3.3
Saint Kitts and Nevis.....	0.0	17.6	5.8	3.6	6.0	10.6	14.8	7.4	4.0	3.8	1.6	1.6
Saint Lucia.....	0.0	12.5	4.5	6.3	4.3	1.4	5.7	-4.6	8.9	-9.4	4.3	63.6
Sint Maarten (Dutch part).....	0.0	15.5	...	...	...	...	4.1	-1.4	10.0	-1.6	-0.1	4.8
St. Vincent and the Grenadines.....	0.0	19.3	3.0	4.1	3.6	6.7	-0.1	2.9	-3.1	7.9	1.6	1.3
Trinidad and Tobago.....	0.1	10.6	9.8	0.9	-0.3	5.5	-1.9	3.6	11.1	-1.5	-3.8	0.0
Turks and Caicos Islands.....	0.0	24.7	10.7	10.6	2.0	8.9	-12.0	12.6	1.0	3.0	6.4	3.4
<i>Central America</i>	4.0	12.1	8.4	2.6	2.4	1.3	3.2	1.0	2.8	1.8	2.6	1.5
Belize.....	0.0	15.9	4.7	3.5	4.1	4.8	4.1	0.7	5.0	5.9	8.2	6.4
Costa Rica.....	0.2	16.8	7.4	0.5	2.2	3.0	0.2	3.2	2.9	2.4	2.4	2.9
El Salvador.....	0.1	15.7	6.6	2.6	2.7	1.7	2.5	3.7	-0.4	2.1	-1.0	0.8
Guatemala.....	0.1	10.5	5.2	2.7	4.7	4.1	5.8	5.6	5.9	-0.1	-2.4	1.4
Honduras.....	0.1	17.9	5.5	3.5	1.3	6.3	2.3	3.2	-2.6	2.1	5.1	1.9
Mexico.....	3.4	11.8	8.7	2.7	2.5	1.0	3.4	0.5	2.9	1.6	2.6	1.0
Nicaragua.....	0.0	14.1	9.6	2.0	-4.4	2.5	4.1	5.4	6.0	6.1	7.7	3.5
Panama.....	0.1	12.6	6.5	1.6	1.8	4.5	0.7	3.6	1.7	5.4	8.4	16.1
<i>South America</i>	17.3	16.6	6.9	2.2	1.9	3.5	3.4	3.1	1.9	0.8	-2.9	0.5
Argentina.....	1.8	15.2	3.8	-0.3	5.6	3.1	3.0	5.3	2.9	6.9	0.3	2.0
Bolivia (Plurinational State of) <sup>3</sup> .....	0.1	13.8	8.8	-2.0	3.6	3.5	4.9	9.3	6.7	9.2	1.6	4.9
Brazil.....	11.4	19.0	8.5	2.9	0.9	3.1	2.3	1.5	0.8	-1.1	-0.1	-0.6
Chile.....	0.7	12.1	4.1	0.1	3.8	4.5	3.7	2.8	3.8	4.8	6.3	4.0
Colombia.....	1.3	16.6	6.5	4.3	10.7	4.0	6.4	9.3	4.8	4.9	2.3	6.4
Ecuador.....	0.2	13.2	11.0	1.4	0.1	4.4	11.1	10.3	6.7	2.1	-1.7	3.8
Guyana.....	0.0	15.1	6.8	-9.3	12.6	1.6	-10.1	13.1	23.8	3.6	4.0	17.6
Paraguay.....	0.1	10.4	4.3	4.7	4.1	2.9	21.0	3.5	4.2	4.3	-2.8	1.5
Peru.....	0.4	10.5	3.5	-3.2	4.8	4.9	8.3	7.5	8.8	7.9	5.2	4.4
Suriname.....	0.0	13.3	3.1	5.4	-10.8	3.8	7.0	2.4	-0.8	-1.8	-5.4	-4.8
Uruguay.....	0.1	12.6	3.9	1.8	2.5	1.5	6.0	4.9	2.5	2.2	2.9	-1.3
Venezuela (Bolivarian Republic of).....	1.2	11.2	3.3	1.9	-1.1	7.1	6.3	3.3	0.6	-3.2	-50.7	-13.1
<b>Northern America</b>	<b>25.0</b>	<b>17.2</b>	<b>1.3</b>	<b>2.7</b>	<b>1.0</b>	<b>2.3</b>	<b>-1.2</b>	<b>-1.7</b>	<b>-0.6</b>	<b>1.7</b>	<b>1.6</b>	<b>0.2</b>
Bermuda.....	0.0	18.1	3.5	2.7	0.7	6.7	-0.5	-3.8	-8.1	-0.3	1.3	0.8
Canada.....	9.4	21.5	3.7	2.1	0.3	2.6	0.7	-0.7	0.5	1.6	2.2	2.3
Greenland.....	0.0	46.8	6.8	2.6	1.5	2.5	1.0	4.1	-0.2	-0.5	1.5	3.5
United States.....	68.0	16.7	0.9	2.8	1.1	2.3	-1.5	-1.9	-0.8	1.7	1.5	-0.1
<b>Asia</b>	<b>26.8</b>	<b>14.7</b>	<b>6.6</b>	<b>4.2</b>	<b>4.0</b>	<b>4.3</b>	<b>4.7</b>	<b>4.9</b>	<b>3.4</b>	<b>4.6</b>	<b>4.4</b>	<b>4.6</b>
<i>Central Asia</i>	0.8	11.7	...	...	-5.6	5.8	11.9	5.3	9.1	5.0	4.6	1.3
Kazakhstan.....	0.5	10.8	...	...	-6.6	7.2	13.5	1.7	9.8	2.4	2.3	2.1
Kyrgyzstan.....	0.0	18.1	...	...	-9.6	0.8	2.1	-0.4	-0.5	0.9	1.5	1.5
Tajikistan.....	0.0	11.3	...	...	-11.4	3.8	2.1	2.3	7.6	3.3	3.9	10.1
Turkmenistan.....	0.1	9.3	...	...	0.1	3.0	8.0	13.1	9.5	6.1	6.7	6.2
Uzbekistan.....	0.2	15.8	...	...	-2.9	4.6	11.1	13.3	8.5	11.5	9.3	-2.9
<i>Eastern Asia</i>	69.8	15.7	5.7	4.3	4.5	3.8	4.6	4.0	2.5	5.3	5.0	4.8
China.....	25.5	12.8	9.3	9.0	12.3	9.0	8.7	7.4	4.4	10.1	8.8	9.5
China, Hong Kong SAR.....	0.7	8.9	7.8	6.5	4.7	2.1	3.6	2.7	3.1	3.4	3.3	3.4
China, Macao SAR.....	0.1	8.2	7.9	13.0	5.9	6.8	5.6	5.5	6.4	4.2	4.4	1.7
D.P.R. of Korea.....	...	...	...	...	...	...	...	...	...	...	...	...
Japan.....	36.2	19.5	5.3	3.5	2.9	1.4	1.7	1.5	0.5	1.5	1.3	0.4
Mongolia.....	0.0	12.7	4.0	6.4	-11.8	1.8	19.9	15.8	12.2	-4.7	10.6	-2.8
Republic of Korea.....	5.2	14.5	5.9	5.8	4.5	5.4	3.4	3.3	3.0	3.0	4.5	3.4

**Table 5.B. Average Rates of Growth of Gross Domestic Product by Expenditure - General Government Final Consumption Expenditure**

Major area, region and country	Base year weights as percentage of total for world or region in 2010	Base year share as percentage of total GDP in 2010	Average rates of growth				Annual rate of change (percentage)					
			1970-1979	1980-1989	1990-1999	2000-2009	2012	2013	2014	2015	2016	2017
<i>South-Eastern Asia</i>	6.9	10.7	9.2	4.1	3.8	6.5	6.4	6.4	3.1	4.9	2.2	3.3
Brunei Darussalam.....	0.1	22.2	13.0	3.9	1.8	4.4	0.4	3.6	1.9	-3.6	-6.5	7.4
Cambodia.....	0.0	6.3	-7.2	11.5	7.7	11.5	5.7	5.2	2.4	4.4	5.7	6.5
Indonesia.....	2.2	9.0	12.0	5.2	0.1	8.9	4.5	6.7	1.2	5.3	-0.1	2.1
Lao People's DR.....	0.0	11.6	2.8	5.4	6.4	15.4	18.6	37.0	-3.1	5.0	-0.3	-1.3
Malaysia.....	1.0	12.6	9.7	3.9	5.7	8.2	5.4	5.8	4.4	4.5	0.9	5.4
Myanmar.....	0.1	6.0	2.7	1.2	4.3	1.1	53.6	47.5	28.5	5.4	-4.2	5.1
Philippines.....	0.6	9.7	7.3	0.7	2.0	3.3	15.5	5.0	3.3	7.6	9.0	7.0
Singapore.....	0.8	10.2	6.9	6.0	8.4	4.1	-1.5	11.5	0.1	8.0	6.3	4.1
Thailand.....	1.8	15.8	9.5	4.7	6.6	5.4	7.2	1.5	2.8	2.5	2.2	0.5
Timor-Leste.....	0.0	22.8	...	...	1.9	3.5	-2.5	-16.5	12.0	3.2	-0.2	-2.1
Viet Nam.....	0.2	6.0	4.7	5.9	6.1	7.6	7.2	7.3	7.0	7.0	7.5	7.3
<i>Southern Asia</i>	8.8	10.6	9.7	2.4	4.8	5.4	0.4	1.3	6.5	6.6	10.0	9.4
Afghanistan.....	0.1	14.0	7.4	-1.4	-1.3	17.5	4.7	-0.2	-1.7	1.8	1.1	0.4
Bangladesh.....	0.2	5.1	18.5	3.9	4.6	8.1	3.1	5.8	7.9	8.8	8.4	7.8
Bhutan.....	0.0	20.0	3.6	4.6	5.6	8.2	-0.8	-10.1	2.4	10.8	4.2	6.0
India.....	6.0	11.0	4.3	7.6	6.6	6.1	0.6	0.6	7.6	6.8	12.2	10.9
Iran (Islamic Republic of).....	1.7	10.8	14.8	-4.1	2.3	2.1	-4.7	0.8	4.2	4.8	3.7	3.9
Maldives.....	0.0	20.9	2.8	12.3	9.0	10.2	5.1	6.7	8.8	5.5	0.9	3.3
Nepal.....	0.1	10.0	3.5	9.5	5.2	5.7	15.9	-6.7	10.0	7.4	-0.4	12.2
Pakistan.....	0.6	10.3	5.9	11.7	-0.1	7.8	7.3	10.1	1.5	8.1	8.2	10.7
Sri Lanka.....	0.2	8.5	3.3	4.8	5.5	7.1	6.0	0.1	6.0	10.2	2.3	-5.2
<i>Western Asia</i>	13.7	16.6	8.3	4.8	2.0	4.9	6.7	11.0	5.6	0.3	-0.6	1.5
Armenia.....	0.0	11.2	...	...	-13.1	7.2	-1.4	7.6	-1.2	4.7	-2.4	13.1
Azerbaijan.....	0.2	10.9	...	...	-12.0	7.2	2.0	2.4	3.7	1.5	6.8	1.1
Bahrain.....	0.1	12.9	8.9	6.6	2.6	7.9	15.1	4.1	4.0	0.3	-0.5	3.8
Cyprus.....	0.2	18.4	5.7	7.2	3.2	4.9	-2.5	-4.8	-7.5	-0.5	-0.8	3.1
Georgia.....	0.1	21.1	...	...	-14.9	19.5	6.7	4.9	11.2	22.1	6.5	-2.6
Iraq.....	0.9	22.4	3.1	5.0	5.1	9.1	9.0	28.1	4.6	-2.9	36.4	-3.3
Israel.....	1.7	22.7	3.2	-0.2	1.8	1.9	3.6	3.6	3.8	2.9	4.2	3.4
Jordan.....	0.2	17.5	7.6	2.8	3.7	6.1	0.6	-1.1	6.5	3.6	8.1	2.4
Kuwait.....	0.6	17.1	9.5	4.4	1.9	6.6	13.6	6.6	-0.8	-1.5	2.3	-5.6
Lebanon.....	0.1	11.7	7.5	-1.1	-4.2	3.9	17.8	-0.8	-1.4	5.8	1.3	6.3
Oman.....	0.3	18.7	11.7	11.6	2.3	6.5	18.7	10.8	6.5	-4.0	-9.7	-0.7
Qatar.....	0.6	14.0	6.2	2.8	2.1	10.1	11.0	24.1	8.9	1.1	-10.6	-6.1
Saudi Arabia.....	3.5	20.2	16.0	6.9	0.6	3.8	8.1	11.1	12.0	-1.8	-17.6	1.1
State of Palestine.....	0.1	28.1	2.3	2.3	10.2	5.3	3.3	-1.6	3.7	5.8	1.8	0.9
Syrian Arab Republic.....	0.2	12.4	13.6	-1.2	1.8	8.5	-6.5	-8.0	1.2	1.5	-1.4	2.2
Turkey.....	3.8	15.0	7.2	8.9	4.7	5.0	6.8	8.0	3.1	3.9	9.5	5.0
United Arab Emirates.....	0.9	10.0	13.8	4.6	4.7	5.0	-2.2	30.8	0.5	-3.0	-1.1	3.4
Yemen.....	0.1	13.1	...	...	6.2	4.9	3.6	-5.1	-7.1	-25.6	-23.4	-36.7
Yemen Arab Republic (Former).....	...	...	12.0	11.0	...	...	...	...	...	...	...	...
Yemen Democratic (Former).....	...	...	2.6	10.0	...	...	...	...	...	...	...	...
<b>Europe</b>	<b>36.1</b>	<b>20.9</b>	<b>4.5</b>	<b>2.3</b>	<b>1.1</b>	<b>2.1</b>	<b>0.2</b>	<b>0.4</b>	<b>0.9</b>	<b>1.1</b>	<b>1.6</b>	<b>1.0</b>
<i>Eastern Europe</i>	12.8	18.5	7.1	4.4	-1.6	2.1	1.2	1.1	0.2	-0.7	1.3	1.3
Belarus.....	0.2	16.0	...	...	-3.0	0.4	-0.6	-2.1	-1.8	-0.6	0.4	-1.3
Bulgaria.....	0.2	16.5	7.3	5.3	-7.7	1.6	-2.0	0.6	0.2	1.4	2.2	3.7
Czechia.....	1.0	20.8	...	...	-1.1	2.3	-2.0	2.5	1.1	1.9	2.7	1.3
Czechoslovakia (Former).....	...	...	7.0	4.2	...	...	...	...	...	...	...	...
Hungary.....	0.7	21.5	5.2	1.9	-1.2	2.0	-1.4	4.2	5.2	1.3	0.7	1.3
Poland.....	2.2	19.1	6.2	1.2	3.8	3.7	-0.3	2.5	4.1	2.5	1.9	3.5
Republic of Moldova.....	0.0	22.2	...	...	-7.0	3.8	0.6	-0.8	-0.8	-0.3	-0.3	0.2
Romania.....	0.6	16.0	10.6	-0.1	3.7	0.1	0.3	-4.6	0.8	0.2	3.1	0.7
Russian Federation.....	6.7	18.0	...	...	-2.7	1.7	2.6	0.9	-2.1	-3.1	0.9	0.4
Slovakia.....	0.4	19.6	...	...	-1.1	4.5	-2.1	2.2	5.2	5.4	1.6	1.7
Ukraine <sup>4</sup> .....	0.6	19.4	...	...	-3.8	2.1	4.5	-0.9	1.1	1.7	-0.5	3.3
USSR (Former) <sup>5</sup> .....	...	...	7.2	5.3	...	...	...	...	...	...	...	...
<i>Northern Europe</i>	22.8	22.2	3.2	1.1	1.5	2.5	1.0	0.2	2.0	1.6	1.4	0.4
Denmark.....	2.1	27.4	3.4	0.7	2.3	1.9	0.8	-0.1	1.9	1.7	0.2	0.7
Estonia.....	0.1	20.1	...	...	3.6	3.3	3.2	2.7	2.6	3.3	1.9	0.8
Finland.....	1.4	23.9	5.5	3.5	0.7	1.7	0.5	1.1	-0.5	0.2	1.8	-0.5
Iceland.....	0.1	24.7	7.5	5.2	2.3	3.5	-1.8	0.7	1.3	1.1	1.9	3.1
Ireland.....	1.0	18.8	6.2	-0.5	1.7	4.0	-2.5	-0.9	3.9	1.9	3.5	3.7
Latvia.....	0.1	18.4	...	...	1.6	2.2	0.3	1.6	1.9	1.9	3.9	4.1
Lithuania.....	0.2	19.8	...	...	-3.9	1.9	1.3	0.7	0.3	0.2	-0.1	-0.4
Norway.....	2.2	21.4	5.3	2.4	3.4	2.4	1.6	1.0	2.7	2.4	2.1	2.5
Sweden.....	3.0	25.2	3.3	1.5	1.2	1.0	1.1	1.3	1.5	2.4	3.6	0.0
United Kingdom.....	12.6	21.2	2.5	0.7	1.4	2.9	1.2	-0.2	2.2	1.4	0.8	-0.1
<i>Southern Europe</i>	21.4	20.5	4.7	3.0	1.0	2.5	-2.9	-1.4	-0.5	0.6	0.4	0.6
Albania.....	0.0	11.2	3.9	1.9	20.7	2.9	0.1	2.9	6.4	-1.1	4.7	2.5
Andorra.....	0.0	20.5	7.0	4.6	3.5	5.6	-5.4	0.1	1.2	0.1	-0.4	-0.4
Bosnia and Herzegovina.....	0.1	23.1	...	...	13.8	3.0	0.8	0.2	1.6	-0.1	0.1	1.6
Croatia.....	0.3	20.2	...	...	-0.9	2.5	-0.8	0.6	1.8	-1.0	0.7	2.7
Greece.....	1.6	22.2	6.9	1.5	1.2	3.4	-6.0	-6.4	-1.4	1.6	-0.7	-0.4
Italy.....	10.5	20.4	3.8	2.9	0.0	1.1	-1.4	-0.3	-0.7	-0.6	0.3	-0.1

**Table 5.B. Average Rates of Growth of Gross Domestic Product by Expenditure -  
General Government Final Consumption Expenditure**

Major area, region and country	Base year weights as percentage of total for world or region in 2010	Base year share as percentage of total GDP in 2010	Average rates of growth				Annual rate of change (percentage)					
			1970-1979	1980-1989	1990-1999	2000-2009	2012	2013	2014	2015	2016	2017
Kosovo.....	0.0	16.4	...	...	-9.0	-2.9	2.2	3.3	-2.5	-6.5	-6.3	-0.6
Malta.....	0.0	19.5	9.0	5.2	8.2	2.1	5.7	-0.4	6.6	3.7	-2.8	2.8
Montenegro.....	0.0	22.1	...	...	-4.2	9.8	3.0	1.3	1.4	1.9	0.8	-1.4
Portugal.....	1.2	20.7	8.4	5.1	3.2	1.9	-3.3	-2.0	-0.5	1.3	-0.8	-0.5
San Marino.....	0.0	17.2	4.8	4.0	-0.6	1.8	6.9	-3.7	-0.1	-8.3	1.4	0.0
Serbia.....	0.2	18.5	...	...	-7.2	2.7	1.9	-1.1	-0.6	-1.5	2.2	3.3
Slovenia.....	0.2	20.3	...	...	2.5	2.9	-2.2	-2.1	-1.2	2.4	2.7	0.5
Spain.....	7.1	20.5	5.6	4.9	2.9	5.1	-4.7	-2.1	-0.3	2.0	1.0	1.9
TFYR of Macedonia.....	0.0	18.3	...	...	-0.6	1.9	2.4	0.5	3.0	3.9	-4.9	-2.5
Yugoslavia (Former).....	...	...	6.8	-0.8	...	...	...	...	...	...	...	...
<b>Western Europe</b>	<b>43.1</b>	<b>21.1</b>	<b>4.4</b>	<b>1.8</b>	<b>2.0</b>	<b>1.7</b>	<b>1.0</b>	<b>1.2</b>	<b>1.2</b>	<b>1.6</b>	<b>2.2</b>	<b>1.3</b>
Austria.....	1.9	20.5	3.6	1.6	2.8	1.8	0.1	0.8	0.8	0.8	1.8	1.5
Belgium.....	2.8	23.6	4.3	1.2	1.6	1.6	1.4	0.3	0.6	0.6	-0.2	0.6
France.....	15.3	24.0	5.0	2.8	1.6	1.7	1.6	1.5	1.3	1.0	1.4	1.3
Germany.....	15.8	19.1	4.4	0.7	2.3	1.2	1.1	1.4	1.6	2.9	4.0	1.6
Liechtenstein.....	0.0	11.6	4.4	6.0	4.8	0.5	1.6	5.4	2.7	-0.1	1.5	0.0
Luxembourg.....	0.2	17.0	3.0	4.1	4.1	3.7	3.5	3.8	1.9	2.8	2.5	3.1
Monaco.....	0.0	24.0	6.0	2.5	2.7	2.6	1.9	10.3	7.2	3.6	3.0	-0.8
Netherlands.....	5.4	26.2	3.7	2.1	2.2	3.7	-1.3	-0.1	0.3	-0.2	1.2	1.2
Switzerland.....	1.6	11.6	2.2	3.4	1.0	1.3	1.5	2.3	2.2	1.1	1.2	0.9
<b>Oceania</b>	<b>2.3</b>	<b>18.1</b>	<b>3.9</b>	<b>3.4</b>	<b>2.7</b>	<b>3.3</b>	<b>0.4</b>	<b>2.0</b>	<b>2.6</b>	<b>3.7</b>	<b>3.6</b>	<b>4.5</b>
<i>Australia and New Zealand</i>	<i>97.0</i>	<i>18.0</i>	<i>3.9</i>	<i>3.4</i>	<i>2.8</i>	<i>3.3</i>	<i>0.3</i>	<i>1.6</i>	<i>2.4</i>	<i>4.0</i>	<i>3.8</i>	<i>4.5</i>
Australia.....	86.3	17.8	4.0	3.6	3.0	3.2	0.3	1.5	2.4	4.2	4.1	4.4
New Zealand.....	10.7	19.5	3.5	1.8	1.5	3.8	-0.2	2.0	3.2	2.5	1.9	4.8
<i>Melanesia</i>	<i>2.0</i>	<i>18.8</i>	<i>4.9</i>	<i>2.7</i>	<i>0.2</i>	<i>4.0</i>	<i>7.9</i>	<i>23.3</i>	<i>7.2</i>	<i>-6.7</i>	<i>-3.0</i>	<i>8.8</i>
Fiji.....	0.2	15.0	9.1	2.7	1.3	1.2	9.6	5.9	12.0	4.0	1.2	-4.9
New Caledonia.....	0.8	23.8	17.3	4.9	0.3	3.0	4.5	3.7	1.3	4.5	3.1	2.3
Papua New Guinea.....	0.8	15.1	0.1	-0.4	0.6	5.7	11.7	43.1	10.9	-14.8	-8.2	17.0
Solomon Islands.....	0.1	44.8	10.7	13.5	-3.1	7.9	-3.2	28.9	-1.8	11.9	1.5	4.0
Vanuatu.....	0.0	17.5	7.7	3.7	-3.4	1.8	-1.3	2.2	-3.7	16.9	-1.4	1.7
<i>Micronesia</i>	<i>0.1</i>	<i>44.1</i>	<i>2.0</i>	<i>2.6</i>	<i>-1.7</i>	<i>0.2</i>	<i>1.6</i>	<i>2.5</i>	<i>3.7</i>	<i>5.9</i>	<i>-0.5</i>	<i>2.0</i>
Kiribati.....	0.0	35.2	-0.2	2.6	-3.8	-0.2	7.4	3.8	8.2	11.5	-3.6	3.5
Marshall Islands.....	0.0	50.9	6.5	5.1	1.4	2.1	7.2	1.1	-4.6	3.5	0.0	-0.4
Micronesia (FS of).....	0.1	51.0	6.6	4.1	1.9	0.7	-5.6	-3.2	-5.7	7.7	-3.7	3.6
Nauru.....	0.0	35.2	-2.5	-0.8	-16.4	-1.6	23.4	33.5	48.6	3.9	5.2	4.4
Palau.....	0.0	37.6	0.1	3.7	0.9	-2.0	-2.2	0.6	1.9	1.3	3.7	-2.0
<i>Polynesia</i>	<i>0.9</i>	<i>31.7</i>	<i>3.5</i>	<i>4.9</i>	<i>1.2</i>	<i>2.6</i>	<i>-3.1</i>	<i>-1.0</i>	<i>-0.9</i>	<i>1.4</i>	<i>-0.1</i>	<i>1.1</i>
Cook Islands.....	0.0	26.9	1.0	3.8	-2.5	-1.7	-1.0	0.4	6.9	2.7	6.4	1.9
French Polynesia.....	0.8	33.4	3.8	4.7	1.3	3.1	-3.6	-1.3	-1.6	0.5	-0.8	1.0
Samoa.....	0.1	20.3	4.0	6.6	0.6	1.6	-4.1	-1.4	-0.1	3.1	7.1	-0.8
Tonga.....	0.0	21.9	2.1	8.4	2.9	1.0	10.7	2.0	2.6	1.3	4.8	2.5
Tuvalu.....	0.0	88.3	-1.7	4.2	8.0	-5.8	-5.2	13.1	8.5	46.3	-13.8	11.1

**Notes for Table 5.B. Average Rates of Growth of Gross Domestic Product by Expenditure -  
General Government Final Consumption Expenditure**

- 1/ Botswana  
2001-2017  
Excludes individual consumption of general government.
- 2/ Cuba  
1996-2017  
Includes NPISH final consumption expenditure.
- 3/ Bolivia (Plurinational State of)  
1996-2017  
Excludes individual consumption of general government.
- 4/ Ukraine  
2010-2017  
Data for GDP and its components excludes the temporarily occupied territory of the Autonomous Republic of Crimea and Sevastopol.
- 5/ USSR (Former)  
1970-1990  
Government final consumption expenditure includes net exports and net income from abroad.





**Table 5.C. Average Rates of Growth of Gross Domestic Product by Expenditure - Gross Fixed Capital Formation**

Major area, region and country	Base year weights as percentage of total for world or region in 2010	Base year share as percentage of total GDP in 2010	Average rates of growth				Annual rate of change (percentage)					
			1970-1979	1980-1989	1990-1999	2000-2009	2012	2013	2014	2015	2016	2017
<b>World</b>	<b>100.0</b>	<b>23.5</b>	<b>4.1</b>	<b>2.9</b>	<b>2.2</b>	<b>3.1</b>	<b>4.2</b>	<b>3.4</b>	<b>3.8</b>	<b>2.9</b>	<b>3.0</b>	<b>3.6</b>
<b>Developed economies</b>	<b>54.0</b>	<b>20.0</b>	<b>3.2</b>	<b>3.6</b>	<b>2.5</b>	<b>0.2</b>	<b>2.3</b>	<b>1.5</b>	<b>3.5</b>	<b>2.6</b>	<b>2.2</b>	<b>3.3</b>
<b>Developing economies</b>	<b>42.7</b>	<b>30.3</b>	<b>8.3</b>	<b>1.2</b>	<b>5.8</b>	<b>8.5</b>	<b>6.4</b>	<b>5.8</b>	<b>4.5</b>	<b>3.9</b>	<b>4.0</b>	<b>3.9</b>
<b>Transition economies</b>	<b>3.3</b>	<b>23.5</b>	<b>3.5</b>	<b>1.5</b>	<b>-16.4</b>	<b>9.2</b>	<b>4.6</b>	<b>2.3</b>	<b>-1.2</b>	<b>-7.8</b>	<b>1.2</b>	<b>4.8</b>
<b>Africa</b>	<b>3.0</b>	<b>23.4</b>	<b>6.2</b>	<b>-3.1</b>	<b>2.4</b>	<b>8.1</b>	<b>9.4</b>	<b>3.2</b>	<b>4.3</b>	<b>2.2</b>	<b>1.0</b>	<b>1.8</b>
<i>Northern Africa</i>	39.5	28.1	9.4	-2.4	2.0	6.8	11.9	0.3	-0.2	1.9	5.3	5.3
Algeria.....	12.7	36.3	10.4	-0.9	-0.4	8.0	7.2	8.6	6.4	5.7	3.5	3.4
Egypt.....	9.0	19.2	17.7	2.7	7.3	5.9	5.8	-8.4	1.7	8.6	11.2	11.3
Libya.....	6.7	37.9	7.8	-7.3	-3.1	4.3	112.1	-12.0	-28.2	-36.3	-20.2	28.2
Morocco.....	6.2	30.7	8.3	2.7	4.2	7.8	3.2	2.7	-0.7	1.4	10.1	-1.3
Sudan.....	2.6	22.3	...	...	...	...	-1.4	2.9	2.5	3.3	3.6	3.1
Sudan (Former).....	...	...	4.8	-7.4	25.4	...	...	...	...	...	...	...
Tunisia.....	2.4	24.6	10.8	-2.1	4.6	3.6	6.1	0.2	-2.9	-0.5	1.0	4.5
Sub-Saharan Africa.....	60.5	21.1	4.2	-3.6	2.7	9.0	8.0	4.8	6.8	2.3	-1.2	-0.1
<i>Eastern Africa</i>	10.6	22.8	-1.0	-0.6	2.5	9.2	9.7	9.5	15.6	10.2	2.1	6.6
Burundi.....	0.1	15.9	15.4	0.8	9.7	13.0	3.0	2.7	7.7	-12.3	-2.3	-14.9
Comoros.....	0.0	17.9	4.4	-1.1	-1.6	1.9	11.2	-8.1	-0.5	-0.5	-6.0	21.0
Djibouti.....	0.1	28.4	3.5	4.0	-1.1	30.5	12.0	64.4	14.2	3.7	-6.6	-2.6
Eritrea.....	0.0	9.3	...	...	15.5	-9.8	54.1	6.4	-3.3	1.1	6.0	5.7
Ethiopia.....	1.5	27.0	...	...	-0.8	14.1	39.9	12.7	25.4	23.6	9.7	5.2
Ethiopia (Former).....	...	...	-0.8	6.8	...	...	...	...	...	...	...	...
Kenya.....	1.8	20.3	3.1	-0.7	3.1	8.0	12.9	1.7	14.2	6.6	-9.4	6.3
Madagascar.....	0.6	27.2	3.3	0.4	-2.3	13.2	-8.7	-14.5	6.2	2.3	-2.7	2.2
Malawi.....	0.2	12.3	15.4	-4.4	0.5	10.5	-0.6	6.3	6.2	3.3	2.7	5.1
Mauritius.....	0.5	24.2	15.4	7.3	4.8	5.3	-0.8	-3.3	-5.9	-5.4	3.7	5.0
Mozambique.....	0.4	17.9	3.9	4.1	6.9	6.9	73.8	53.2	24.0	-22.8	-23.1	13.9
Rwanda.....	0.3	22.3	14.9	9.2	0.8	13.4	21.3	7.8	8.5	18.5	10.7	6.6
Seychelles.....	0.1	35.4	9.2	4.4	6.4	-6.0	11.4	6.0	4.5	5.0	1.5	3.6
Somalia.....	0.0	19.9	3.3	3.3	-4.6	1.8	2.8	2.5	2.7	2.6	2.6	2.6
South Sudan.....	0.4	10.6	...	...	...	...	-49.7	25.6	-1.6	-17.9	-26.9	-15.5
U.R. of Tanzania: Mainland.....	1.9	28.7	4.2	-3.7	-0.1	11.9	1.0	4.4	12.8	10.6	13.3	9.2
Uganda.....	1.1	25.2	-1.6	6.9	8.6	11.2	5.4	2.2	1.3	6.5	1.3	4.0
Zambia.....	1.1	25.9	-11.0	-10.8	6.1	10.5	-9.7	13.4	24.7	27.6	-1.7	8.2
Zanzibar.....	0.0	16.7	...	...	-5.6	12.6	15.6	-21.9	186.2	11.9	5.8	4.9
Zimbabwe.....	0.4	20.2	-1.5	1.9	0.0	-8.7	-22.2	22.4	12.7	5.6	0.5	12.8
<i>Middle Africa</i>	12.3	30.0	3.2	-2.1	7.4	11.0	10.0	-0.9	2.4	-5.9	-5.5	2.7
Angola.....	5.1	28.2	0.2	-6.7	18.2	10.0	7.3	1.7	3.3	-2.3	-7.7	4.6
Cameroon.....	1.3	23.5	6.9	0.0	2.9	6.2	2.7	5.5	13.0	2.5	4.8	4.0
Central African Republic.....	0.1	13.4	-4.2	5.6	-0.9	-2.0	10.6	-65.0	109.7	-18.1	1.8	6.2
Chad.....	0.5	20.2	-2.3	1.2	2.7	22.5	-8.2	1.2	-9.3	0.4	-33.4	22.4
Congo.....	1.5	49.4	5.5	-5.7	1.3	14.2	22.5	30.6	-5.8	4.5	-0.5	-31.9
D.R. of the Congo.....	1.3	28.7	4.8	1.8	-12.7	17.4	2.9	-0.8	5.4	-9.4	1.2	31.1
Equatorial Guinea.....	1.5	42.3	2.2	2.6	41.9	19.0	31.4	-38.9	-9.6	-39.2	-42.4	-22.3
Gabon.....	1.0	31.4	12.5	-3.0	2.1	4.0	12.4	7.0	7.8	-14.3	3.8	-0.8
Sao Tome and Principe.....	0.0	37.5	11.9	3.6	5.1	5.1	-16.7	-17.2	-7.2	33.1	-11.1	1.4
<i>Southern Africa</i>	17.6	19.9	3.7	-1.0	1.8	7.7	4.4	6.9	2.2	4.0	-5.0	-1.5
Botswana.....	0.9	33.6	7.3	12.8	3.9	6.4	13.6	2.0	1.5	8.8	3.6	-9.4
Eswatini.....	0.1	14.5	21.7	9.3	-3.4	-0.8	0.3	3.2	3.0	3.8	15.3	-8.8
Lesotho.....	0.1	26.6	22.7	3.5	2.9	-0.6	32.3	-9.9	5.6	3.5	-6.2	-4.9
Namibia.....	0.6	25.3	2.6	-5.7	7.1	11.9	31.2	13.4	33.8	7.9	-28.7	-24.4
South Africa.....	15.7	19.3	3.5	-1.5	1.7	7.9	2.6	7.2	0.7	3.4	-4.1	0.4
<i>Western Africa</i>	20.0	18.1	7.2	-8.0	0.4	9.1	8.9	4.2	8.3	0.9	2.4	-5.6
Benin.....	0.4	23.3	3.9	-6.5	6.5	4.3	0.4	42.0	-3.3	-3.8	-0.3	21.3
Burkina Faso.....	0.5	24.5	18.7	5.2	4.1	8.4	23.8	9.6	-15.4	10.5	24.7	-5.8
Cabo Verde.....	0.2	45.2	0.4	5.8	6.8	9.8	-23.5	-12.0	14.9	-15.8	19.7	7.8
Côte d'Ivoire.....	0.7	12.3	10.8	-10.1	9.0	3.9	52.6	49.9	18.9	14.7	2.7	11.9
Gambia.....	0.1	18.4	3.2	7.9	2.7	9.0	-3.4	-2.5	2.8	-2.3	-2.8	59.7
Ghana.....	2.2	24.0	-3.5	3.6	-1.4	2.3	42.4	-26.1	-1.1	-2.7	12.2	-1.8
Guinea.....	0.3	19.1	2.9	6.2	1.3	11.3	10.8	0.7	5.0	8.8	139.0	-47.5
Guinea-Bissau.....	0.0	6.5	-1.0	-1.1	-11.4	1.9	19.5	-11.8	2.1	6.6	-3.4	38.1
Liberia.....	0.1	18.7	6.2	-9.2	17.7	15.0	28.0	40.5	-58.2	96.5	-1.9	-11.9
Mali.....	0.5	20.8	9.8	5.6	10.5	11.8	-31.4	25.8	6.7	10.8	7.2	11.6
Mauritania.....	0.3	36.5	2.0	-1.5	3.7	14.3	24.1	14.8	-8.8	-4.7	-9.1	16.4
Niger.....	0.5	38.9	8.2	-11.1	0.9	14.0	2.2	6.7	9.9	13.4	-12.9	4.0
Nigeria.....	13.3	16.6	9.1	-11.4	-1.2	12.6	2.6	7.9	13.4	-1.3	-5.0	-9.1
Senegal.....	0.7	20.6	2.6	3.3	6.4	5.7	1.1	19.6	7.9	5.8	12.6	10.6
Sierra Leone.....	0.2	30.7	1.9	-2.7	-13.3	10.9	-26.0	-15.8	-5.3	-15.2	8.4	4.3
Togo.....	0.2	21.2	17.5	-3.7	-7.5	4.2	-0.5	13.4	13.7	14.0	14.9	-19.3

**Table 5.C. Average Rates of Growth of Gross Domestic Product by Expenditure - Gross Fixed Capital Formation**

Major area, region and country	Base year weights as percentage of total for world or region in 2010	Base year share as percentage of total GDP in 2010	Average rates of growth				Annual rate of change (percentage)					
			1970-1979	1980-1989	1990-1999	2000-2009	2012	2013	2014	2015	2016	2017
<b>Americas</b>	<b>27.1</b>	<b>19.2</b>	<b>5.3</b>	<b>2.3</b>	<b>4.9</b>	<b>0.8</b>	<b>6.1</b>	<b>3.1</b>	<b>3.0</b>	<b>0.6</b>	<b>-0.3</b>	<b>2.8</b>
<b>Latin America and the Caribbean</b>	<b>6.9</b>	<b>20.2</b>	<b>7.8</b>	<b>-2.1</b>	<b>4.1</b>	<b>3.5</b>	<b>4.5</b>	<b>2.6</b>	<b>-1.7</b>	<b>-4.8</b>	<b>-4.9</b>	<b>-0.8</b>
<i>Caribbean</i>	<i>1.0</i>	<i>15.1</i>	<i>3.0</i>	<i>2.8</i>	<i>3.5</i>	<i>1.1</i>	<i>4.6</i>	<i>4.4</i>	<i>9.3</i>	<i>17.7</i>	<i>2.6</i>	<i>-1.7</i>
Anguilla.....	0.0	24.1	3.8	6.2	5.7	0.7	8.2	-5.9	33.1	4.6	17.3	-19.8
Antigua and Barbuda.....	0.0	28.0	7.4	10.6	4.4	5.5	9.7	7.2	9.3	2.0	7.1	3.8
Aruba.....	0.0	28.9	9.1	11.2	3.1	5.6	0.0	-8.2	-2.9	-5.1	-0.7	-1.7
Bahamas.....	0.1	26.2	2.7	8.6	6.9	0.6	12.4	-11.6	12.4	-20.9	3.6	-1.9
Barbados.....	0.0	13.1	3.0	-0.6	4.1	-0.6	-12.6	1.5	-1.1	0.1	-3.6	-31.3
British Virgin Islands.....	0.0	23.9	-3.8	4.1	18.0	-0.2	-4.6	5.4	1.3	0.3	0.3	0.6
Cayman Islands.....	0.0	22.4	9.6	9.6	7.3	1.3	1.2	1.3	2.7	2.8	3.5	2.3
Cuba.....	0.1	8.6	5.4	5.1	-9.6	5.3	6.0	6.3	-2.7	15.6	6.5	10.5
Curaçao.....	0.0	29.1	...	...	...	...	4.7	-16.9	11.0	-4.6	-0.6	5.6
Dominica.....	0.0	20.6	0.6	3.5	-3.1	4.2	-18.5	-7.3	8.3	4.7	24.1	21.8
Dominican Republic.....	0.3	25.2	11.5	3.2	9.6	1.2	-0.5	-2.5	12.3	20.6	11.4	0.5
Former Netherlands Antilles.....	...	...	9.0	5.1	1.3	3.0	...	...	...	...	...	...
Grenada.....	0.0	22.0	14.6	9.2	5.1	-3.1	-19.0	25.5	-2.0	3.3	6.3	-3.4
Haiti.....	0.0	25.4	13.0	-0.9	5.5	1.6	6.2	6.1	2.0	3.6	1.1	0.9
Jamaica.....	0.1	19.9	-8.9	7.6	1.2	-0.5	-5.0	5.5	3.0	-5.0	0.4	4.6
Montserrat.....	0.0	24.1	3.8	15.5	-13.9	-5.4	9.3	21.7	8.5	-38.7	44.0	-6.5
Puerto Rico.....	0.2	9.1	-2.9	4.6	8.0	-3.2	5.3	-7.7	-6.1	-4.4	-6.9	-4.2
Saint Kitts and Nevis.....	0.0	33.5	5.9	10.8	-0.9	0.2	-6.1	12.6	11.5	6.7	5.6	-1.8
Saint Lucia.....	0.0	25.2	8.5	9.1	5.8	1.4	-3.8	-5.0	-11.6	2.1	12.3	5.1
Sint Maarten (Dutch part).....	0.0	8.9	...	...	...	...	2.2	2.8	70.3	-2.7	0.6	11.0
St. Vincent and the Grenadines.....	0.0	29.0	2.9	2.8	3.8	4.2	1.2	5.4	2.5	5.6	3.8	-0.1
Trinidad and Tobago.....	0.1	18.4	14.6	-12.1	2.8	13.0	25.2	59.7	38.7	59.5	-2.5	-9.7
Turks and Caicos Islands.....	0.0	20.4	12.6	12.8	12.3	12.0	9.8	6.1	-2.2	7.3	4.7	3.1
<i>Central America</i>	<i>6.1</i>	<i>21.4</i>	<i>7.5</i>	<i>-2.6</i>	<i>5.0</i>	<i>1.6</i>	<i>5.8</i>	<i>-1.8</i>	<i>3.3</i>	<i>5.3</i>	<i>1.4</i>	<i>-1.0</i>
Belize.....	0.0	15.3	4.7	6.8	3.8	-1.8	9.4	17.2	15.0	22.3	5.1	14.1
Costa Rica.....	0.2	19.7	10.6	0.8	7.7	4.4	9.9	-0.3	3.3	3.0	4.0	-3.1
El Salvador.....	0.1	14.8	9.5	1.2	8.6	-0.4	-1.4	9.3	-6.4	2.2	3.8	0.8
Guatemala.....	0.1	14.8	7.8	-1.7	9.5	1.1	3.6	1.5	4.4	5.9	2.3	3.5
Honduras.....	0.1	21.6	7.2	-0.3	8.8	1.3	3.7	-1.9	0.6	12.3	-6.8	7.5
Mexico.....	5.4	21.6	7.6	-2.7	4.5	1.4	4.9	-3.4	3.1	5.0	1.0	-1.6
Nicaragua.....	0.0	21.2	-10.5	-0.5	9.5	-0.2	20.6	5.3	3.3	21.1	3.5	1.7
Panama.....	0.2	29.6	1.5	-12.4	21.4	7.8	25.0	21.1	8.7	6.5	7.0	3.6
<i>South America</i>	<i>18.4</i>	<i>20.2</i>	<i>8.2</i>	<i>-2.3</i>	<i>3.8</i>	<i>4.5</i>	<i>4.1</i>	<i>3.9</i>	<i>-3.9</i>	<i>-9.6</i>	<i>-8.0</i>	<i>-0.7</i>
Argentina.....	1.7	16.6	3.1	-6.7	10.2	3.3	-7.1	2.3	-6.8	3.5	-4.9	11.3
Bolivia (Plurinational State of).....	0.1	16.6	6.8	-1.5	9.3	3.1	2.5	11.7	9.9	5.0	3.4	11.8
Brazil.....	10.8	20.5	9.9	-1.6	3.2	3.1	0.8	5.8	-4.2	-13.9	-10.3	-1.8
Chile.....	1.1	21.6	-1.0	4.5	7.5	7.2	11.3	3.3	-4.8	-0.3	-0.7	-1.1
Colombia.....	1.5	21.9	4.3	2.2	-1.0	10.7	4.7	6.8	9.8	1.8	-2.7	0.1
Ecuador.....	0.4	24.6	7.4	-2.5	-0.8	8.1	10.6	10.4	2.3	-6.2	-8.1	4.4
Guyana.....	0.0	25.4	5.3	-1.9	4.5	3.5	9.9	-21.6	60.3	-15.2	29.8	7.6
Paraguay.....	0.1	15.9	17.3	0.1	-2.4	4.0	-7.7	11.9	8.8	2.2	7.9	11.5
Peru.....	0.8	23.5	6.3	-4.6	6.7	8.6	14.9	5.4	-2.0	-6.4	-4.2	0.0
Suriname.....	0.0	37.5	5.9	-1.4	18.7	5.8	1.0	-0.6	3.2	-3.3	-5.6	-0.1
Uruguay.....	0.2	19.1	8.4	-7.2	8.8	3.9	18.2	3.8	2.4	-9.2	-1.6	-15.5
Venezuela (Bolivarian Republic of).....	1.7	18.7	10.1	-6.2	3.9	7.1	23.3	-9.0	-16.9	-20.4	-18.1	-14.0
<b>Northern America</b>	<b>20.2</b>	<b>18.9</b>	<b>4.5</b>	<b>3.9</b>	<b>5.1</b>	<b>0.1</b>	<b>6.6</b>	<b>3.3</b>	<b>4.6</b>	<b>2.3</b>	<b>1.2</b>	<b>3.9</b>
Bermuda.....	0.0	13.0	4.2	3.3	4.7	-0.7	-11.4	-0.3	8.3	1.0	10.5	10.5
Canada.....	9.0	23.5	5.2	3.6	2.4	3.0	4.9	1.3	2.4	-5.1	-3.0	2.8
Greenland.....	0.0	52.4	3.5	-1.6	3.7	5.5	-39.0	-20.7	-21.9	10.2	9.3	-2.9
United States.....	65.4	18.4	4.4	3.9	5.4	-0.2	6.9	3.6	4.9	3.3	1.7	4.0
<b>Asia</b>	<b>41.4</b>	<b>30.9</b>	<b>5.7</b>	<b>5.2</b>	<b>2.8</b>	<b>6.0</b>	<b>6.0</b>	<b>6.4</b>	<b>5.3</b>	<b>5.0</b>	<b>4.9</b>	<b>4.4</b>
<i>Central Asia</i>	<i>1.0</i>	<i>27.8</i>	<i>...</i>	<i>...</i>	<i>-12.2</i>	<i>12.7</i>	<i>7.5</i>	<i>9.0</i>	<i>6.8</i>	<i>5.3</i>	<i>4.5</i>	<i>4.3</i>
Kazakhstan.....	0.6	24.3	...	...	-17.4	15.2	9.9	5.5	4.4	4.2	3.0	4.0
Kyrgyzstan.....	0.0	28.1	...	...	-9.2	8.3	36.5	1.3	17.4	3.9	7.9	2.7
Tajikistan.....	0.0	24.5	...	...	-12.5	10.2	-26.0	20.0	19.7	24.4	20.3	-5.5
Turkmenistan.....	0.2	51.9	...	...	-0.2	10.9	1.0	17.5	9.2	5.0	7.6	6.1
Uzbekistan.....	0.2	27.3	...	...	-1.9	8.8	8.1	12.5	9.3	7.4	3.4	4.6
<i>Eastern Asia</i>	<i>69.1</i>	<i>32.7</i>	<i>4.8</i>	<i>5.9</i>	<i>2.8</i>	<i>5.1</i>	<i>6.7</i>	<i>7.6</i>	<i>5.5</i>	<i>5.2</i>	<i>5.2</i>	<i>4.1</i>
China.....	42.6	45.0	7.5	6.8	14.7	14.2	9.0	9.3	6.8	6.7	6.8	4.3
China, Hong Kong SAR.....	0.8	21.8	11.9	4.1	4.4	1.7	6.8	2.6	-0.1	-3.2	-0.1	4.2
China, Macao SAR.....	0.1	12.5	7.9	9.0	2.0	15.0	20.2	9.3	37.1	5.4	-11.8	-10.0
D.P.R. of Korea.....	...	...	...	...	...	...	...	...	...	...	...	...
Japan.....	18.9	21.3	3.9	5.4	-0.5	-2.2	3.5	4.9	3.1	1.7	1.1	2.5
Mongolia.....	0.0	35.9	6.1	8.0	13.1	3.0	13.9	-8.9	-21.3	-28.9	-3.1	42.8
Republic of Korea.....	5.2	30.6	17.7	11.6	4.6	2.9	-0.5	3.3	3.4	5.1	5.6	8.6

**Table 5.C. Average Rates of Growth of Gross Domestic Product by Expenditure - Gross Fixed Capital Formation**

Major area, region and country	Base year weights as percentage of total for world or region in 2010	Base year share as percentage of total GDP in 2010	Average rates of growth				Annual rate of change (percentage)					
			1970-1979	1980-1989	1990-1999	2000-2009	2012	2013	2014	2015	2016	2017
<i>South-Eastern Asia</i>	8.2	26.8	10.9	6.2	1.8	5.7	10.3	5.3	3.2	5.8	5.4	5.2
Brunei Darussalam.....	0.1	23.5	13.2	7.9	2.3	7.1	28.9	12.0	-31.3	6.5	-11.2	8.1
Cambodia.....	0.0	16.2	-7.3	2.7	17.6	11.6	17.4	15.3	9.1	10.6	10.1	6.1
Indonesia.....	3.6	31.0	14.6	7.6	1.3	7.1	9.1	5.0	4.4	5.0	4.5	6.2
Lao People's DR.....	0.0	26.8	2.9	16.8	7.5	15.0	29.0	0.2	11.0	9.4	7.0	3.0
Malaysia.....	0.9	22.4	15.2	4.8	4.1	2.8	19.0	8.1	4.8	3.6	2.7	6.2
Myanmar.....	0.1	22.9	7.6	-2.2	12.8	22.1	10.0	14.4	7.8	16.7	1.2	1.4
Philippines <sup>1</sup> .....	0.6	20.5	11.0	-0.5	1.7	2.6	10.8	11.8	7.2	16.9	26.1	9.5
Singapore.....	1.0	26.1	9.9	5.2	8.7	3.5	8.2	5.7	-1.1	1.1	-2.5	-1.8
Thailand.....	1.3	24.0	6.7	9.0	-3.4	4.9	10.7	-1.0	-2.2	4.3	2.8	0.9
Timor-Leste.....	0.0	12.0	...	...	1.9	11.2	-15.7	-19.9	2.1	-9.2	15.7	-7.0
Viet Nam.....	0.6	32.6	4.7	4.1	16.1	11.3	1.9	5.3	9.3	9.0	9.7	10.7
<i>Southern Asia</i>	12.5	31.6	6.1	2.6	6.0	10.5	1.2	-2.0	4.2	3.2	7.3	8.8
Afghanistan.....	0.0	17.5	8.6	-1.3	-5.6	14.1	9.4	-3.7	-22.4	7.2	2.4	-4.3
Bangladesh.....	0.5	26.2	11.5	2.1	8.3	8.2	10.6	5.4	9.9	7.1	8.9	10.1
Bhutan.....	0.0	61.2	4.3	7.6	10.7	7.9	3.0	-35.0	27.5	12.9	10.2	10.5
India.....	9.2	35.4	4.0	6.5	7.1	11.9	4.8	-1.8	3.7	4.8	8.9	9.7
Iran (Islamic Republic of).....	2.1	27.4	8.2	-3.5	4.5	8.2	-19.0	-7.8	7.8	-12.0	-3.7	1.4
Maldives.....	0.0	28.6	7.1	11.1	8.9	12.6	-1.7	11.2	22.8	2.2	4.5	4.8
Nepal.....	0.1	22.2	13.5	6.0	6.9	4.3	-5.5	16.4	11.4	19.6	-12.3	27.2
Pakistan.....	0.4	14.2	4.1	5.2	1.5	3.9	2.4	2.6	2.5	15.8	6.7	8.3
Sri Lanka.....	0.2	24.5	7.5	-1.1	6.2	6.6	11.5	5.0	-2.8	2.5	7.8	5.0
<i>Western Asia</i>	9.2	23.5	11.5	0.7	3.1	8.4	3.8	9.2	6.3	5.3	0.1	1.1
Armenia.....	0.1	33.5	...	...	-14.5	15.4	-1.9	-7.0	-2.2	2.5	-11.4	7.7
Azerbaijan.....	0.1	18.2	...	...	-0.1	20.8	13.9	21.4	8.3	-8.2	-19.0	-1.0
Bahrain.....	0.1	26.0	9.4	1.2	0.3	11.0	9.8	16.9	5.9	-8.5	11.0	3.8
Cyprus.....	0.1	22.4	3.1	3.6	-0.7	5.0	-20.4	-16.6	-19.0	13.8	41.8	26.8
Georgia.....	0.0	19.3	...	...	-9.4	0.5	19.2	-10.1	24.4	11.4	10.2	2.2
Iraq.....	0.3	19.2	18.7	-1.2	-15.3	17.7	29.3	63.2	5.7	16.2	-15.4	-19.1
Israel.....	0.7	18.4	3.6	1.5	9.5	0.2	5.9	0.8	4.2	3.3	10.1	3.5
Jordan.....	0.1	27.5	16.7	-0.7	2.9	9.1	10.4	7.2	2.1	-8.0	-6.8	-4.4
Kuwait.....	0.3	16.0	13.8	-5.4	5.0	15.4	4.1	10.1	9.8	15.3	0.7	-5.9
Lebanon.....	0.2	25.3	-1.1	1.7	2.6	9.8	3.0	11.3	-6.9	-4.3	7.0	0.4
Oman.....	0.2	24.7	11.2	-0.2	6.4	15.1	4.4	12.4	2.4	-1.2	16.5	-3.9
Qatar.....	0.6	31.3	4.3	-1.8	6.2	26.3	-1.9	6.4	11.3	1.3	22.8	1.3
Saudi Arabia.....	2.0	24.4	20.8	-2.8	3.1	12.0	5.0	5.6	7.5	3.7	-14.3	-7.0
State of Palestine.....	0.0	20.5	19.7	0.4	11.5	0.8	13.0	4.0	-10.1	9.0	-0.9	2.1
Syrian Arab Republic.....	0.2	20.8	15.2	-5.3	5.4	7.4	-27.0	-30.0	0.3	-0.1	-0.5	4.3
Turkey.....	3.0	24.9	4.5	9.6	3.2	4.8	2.7	13.8	5.1	9.3	2.2	7.8
United Arab Emirates.....	1.1	24.7	18.9	-3.7	2.0	10.5	1.1	-5.7	10.9	4.3	8.8	0.6
Yemen.....	0.1	19.8	...	...	13.9	12.1	52.8	-2.4	-3.6	-82.5	-26.3	39.8
Yemen Arab Republic (Former).....	...	...	21.6	-6.0	...	...	...	...	...	...	...	...
Yemen Democratic (Former).....	...	...	4.4	-2.7	...	...	...	...	...	...	...	...
<b>Europe</b>	<b>26.1</b>	<b>20.5</b>	<b>2.5</b>	<b>2.2</b>	<b>-0.7</b>	<b>1.4</b>	<b>-1.3</b>	<b>-1.0</b>	<b>2.4</b>	<b>2.2</b>	<b>3.5</b>	<b>3.1</b>
<i>Eastern Europe</i>	16.2	23.0	3.6	1.7	-12.0	6.9	1.9	0.4	0.5	-3.9	-2.3	5.1
Belarus.....	0.5	38.8	...	...	-5.6	15.3	-11.4	9.0	-5.7	-15.5	-14.5	5.0
Bulgaria.....	0.3	22.2	6.7	4.1	4.3	11.7	1.8	0.3	3.4	2.7	-6.6	3.2
Czechia.....	1.4	27.0	...	...	1.8	3.3	-3.1	-2.5	3.9	10.2	-3.1	3.3
Czechoslovakia (Former).....	...	...	4.6	2.1	...	...	...	...	...	...	...	...
Hungary.....	0.7	20.4	5.7	-0.4	3.1	2.2	-3.0	9.8	12.3	4.7	-11.7	18.2
Poland.....	2.4	20.3	5.7	-0.2	9.6	4.0	-1.8	-1.1	10.0	6.1	-8.2	4.0
Republic of Moldova.....	0.0	22.6	...	...	-16.5	7.8	1.8	3.8	10.0	-2.3	-2.1	5.3
Romania.....	1.1	26.2	13.6	-0.6	0.8	9.6	3.6	-5.4	3.2	7.4	-2.0	4.7
Russian Federation.....	8.8	23.2	...	...	-17.9	9.1	5.0	1.3	-1.8	-11.2	0.8	4.3
Slovakia.....	0.5	22.1	...	...	-1.2	3.0	-9.0	-0.9	3.0	21.9	-9.4	3.4
Ukraine <sup>2</sup> .....	0.6	17.1	...	...	-18.7	2.3	5.0	-8.6	-23.9	-9.3	20.7	18.0
USSR (Former).....	...	...	3.2	1.9	...	...	...	...	...	...	...	...
<i>Northern Europe</i>	18.3	17.5	1.7	4.3	2.1	0.9	3.1	2.2	5.9	5.6	8.4	-0.5
Denmark.....	1.4	18.3	1.7	3.7	3.7	0.6	3.7	2.8	3.0	5.4	7.5	4.6
Estonia.....	0.1	21.3	...	...	-2.9	4.5	12.8	1.5	-8.7	-3.0	-1.2	13.1
Finland.....	1.3	21.9	1.7	5.2	0.1	0.8	-1.9	-4.9	-2.6	0.7	8.5	4.0
Iceland.....	0.0	14.1	6.4	0.5	5.3	-3.6	5.2	2.2	15.9	19.7	21.7	9.5
Ireland.....	1.0	17.5	7.1	-0.4	8.4	1.5	16.1	-5.1	26.0	45.5	56.4	-31.9
Latvia.....	0.1	19.4	...	...	-7.5	6.0	14.4	-6.0	0.1	-0.5	-8.4	13.1
Lithuania.....	0.2	16.9	...	...	-2.7	5.2	-1.8	8.3	5.8	4.9	0.3	6.8
Norway.....	2.2	20.7	4.7	1.0	4.6	3.9	7.6	6.3	-0.3	-4.0	5.2	3.6
Sweden.....	2.7	22.4	0.3	4.5	-0.4	1.8	-0.3	0.6	5.4	6.7	4.2	6.0
United Kingdom.....	9.3	15.5	1.1	5.2	2.1	-0.1	2.1	3.4	7.2	3.4	2.3	3.3
<i>Southern Europe</i>	22.2	21.0	2.8	2.0	2.0	1.0	-9.7	-5.3	0.6	4.2	2.8	4.7
Albania.....	0.1	28.4	4.2	2.8	-4.6	7.9	-7.9	-2.0	-4.5	3.5	3.3	7.7
Andorra.....	0.0	23.0	1.6	4.1	2.7	2.4	-9.3	-4.9	5.2	3.8	2.3	4.5
Bosnia and Herzegovina.....	0.1	17.4	...	...	17.0	4.3	2.1	-1.2	11.5	-3.5	2.5	1.1
Croatia.....	0.3	21.2	...	...	3.8	6.8	-3.3	1.4	-2.8	3.8	6.5	3.8
Greece.....	1.3	17.7	4.9	-1.5	4.2	2.2	-23.5	-8.4	-4.7	0.7	4.7	9.1
Italy.....	10.5	20.1	2.2	1.9	0.9	0.1	-9.2	-6.8	-2.2	2.1	3.6	4.2

**Table 5.C. Average Rates of Growth of Gross Domestic Product by Expenditure -  
Gross Fixed Capital Formation**

Major area, region and country	Base year weights as percentage of total for world or region in 2010	Base year share as percentage of total GDP in 2010	Average rates of growth				Annual rate of change (percentage)					
			1970-1979	1980-1989	1990-1999	2000-2009	2012	2013	2014	2015	2016	2017
Kosovo.....	0.0	29.6	...	...	-9.1	3.6	-11.6	1.0	-3.7	13.3	9.2	7.0
Malta.....	0.0	21.1	8.5	6.6	5.6	0.3	1.6	1.3	6.8	56.8	1.7	-7.3
Montenegro.....	0.0	21.6	...	...	-3.9	14.9	-2.4	10.7	-2.5	11.9	27.5	26.7
Portugal.....	1.2	20.6	3.2	2.4	5.3	-1.7	-16.7	-5.0	2.3	5.9	-7.7	2.3
San Marino.....	0.0	23.8	3.3	0.7	7.8	1.7	-13.0	-7.0	-15.9	-3.8	13.2	1.0
Serbia.....	0.2	18.6	...	...	-5.3	10.3	13.2	-12.0	-3.6	5.6	5.1	7.3
Slovenia.....	0.3	21.3	...	...	6.0	2.2	-8.9	3.2	1.0	-1.6	-3.7	10.7
Spain.....	8.1	23.0	1.7	5.2	2.8	1.9	-8.6	-3.4	4.7	6.7	2.9	4.8
TFYR of Macedonia.....	0.1	23.1	...	...	-3.5	4.9	6.5	3.5	4.0	10.5	9.9	17.1
Yugoslavia (Former).....	...	...	8.6	-7.4	...	...	...	...	...	...	...	...
<b>Western Europe</b>	<b>43.3</b>	<b>20.9</b>	<b>1.8</b>	<b>2.0</b>	<b>1.8</b>	<b>0.3</b>	<b>-0.4</b>	<b>-1.1</b>	<b>2.3</b>	<b>2.3</b>	<b>3.6</b>	<b>3.7</b>
Austria.....	2.1	22.1	3.9	1.6	2.4	0.1	0.9	1.6	-0.4	2.3	4.3	3.9
Belgium.....	2.6	21.8	1.9	1.6	1.3	1.6	0.1	-1.4	5.7	2.7	3.8	1.8
France.....	14.4	22.1	2.7	2.4	1.2	1.1	0.2	-0.8	0.0	1.0	2.8	4.5
Germany.....	16.4	19.5	1.6	1.3	1.9	-0.7	-0.7	-1.2	3.8	1.6	3.6	2.9
Liechtenstein.....	0.0	22.8	2.1	6.2	4.5	0.1	3.4	3.6	3.6	1.0	3.8	2.4
Luxembourg.....	0.2	17.1	1.5	4.0	5.3	0.2	3.7	2.5	9.3	-7.3	8.9	0.8
Monaco.....	0.0	22.1	2.9	1.8	0.6	2.0	1.1	7.5	6.2	3.3	5.1	2.8
Netherlands.....	4.1	19.6	0.0	2.7	4.2	0.6	-6.3	-4.3	2.3	11.0	5.3	5.6
Switzerland.....	3.4	23.8	0.0	3.6	0.6	0.9	3.3	0.6	3.0	2.3	3.4	3.3
<b>Oceania</b>	<b>2.4</b>	<b>25.4</b>	<b>2.7</b>	<b>4.2</b>	<b>5.4</b>	<b>6.4</b>	<b>3.2</b>	<b>-0.9</b>	<b>-2.2</b>	<b>-3.3</b>	<b>0.6</b>	<b>4.1</b>
<i>Australia and New Zealand</i>	<i>97.3</i>	<i>25.3</i>	<i>2.8</i>	<i>4.2</i>	<i>5.5</i>	<i>6.4</i>	<i>3.2</i>	<i>-0.9</i>	<i>-2.3</i>	<i>-2.7</i>	<i>0.5</i>	<i>4.1</i>
Australia.....	89.7	26.0	3.0	4.0	5.6	6.7	3.1	-1.8	-3.2	-3.4	0.0	4.2
New Zealand.....	7.7	19.7	1.5	6.4	4.7	3.4	5.0	9.8	8.3	4.7	5.6	3.8
<i>Meianesia</i>	<i>2.2</i>	<i>29.1</i>	<i>-4.4</i>	<i>1.5</i>	<i>1.1</i>	<i>7.1</i>	<i>1.4</i>	<i>1.0</i>	<i>2.2</i>	<i>-29.9</i>	<i>1.6</i>	<i>4.3</i>
Fiji.....	0.1	15.9	7.3	-5.1	-0.1	-0.7	-16.3	82.2	-28.5	5.0	5.4	-0.2
New Caledonia.....	1.1	43.1	-5.9	4.4	1.1	9.7	-2.5	-9.0	13.2	1.4	1.5	4.5
Papua New Guinea.....	0.9	23.0	-7.9	1.5	1.4	6.3	9.2	0.0	0.0	-67.7	3.5	5.0
Solomon Islands.....	0.0	20.3	13.1	-1.3	0.7	9.7	-15.5	24.0	-34.0	26.8	17.2	-4.4
Vanuatu.....	0.1	33.9	7.7	5.4	5.0	8.2	-16.9	17.0	9.3	33.9	-21.9	14.4
<i>Micronesia</i>	<i>0.1</i>	<i>33.2</i>	<i>8.7</i>	<i>1.5</i>	<i>-4.0</i>	<i>-1.4</i>	<i>1.4</i>	<i>7.8</i>	<i>12.7</i>	<i>6.4</i>	<i>2.8</i>	<i>1.4</i>
Kiribati.....	0.0	39.5	14.1	1.7	-3.8	-0.2	7.4	3.8	8.2	11.5	-3.6	3.5
Marshall Islands.....	0.0	36.5	7.9	13.8	-4.5	9.9	-15.2	78.6	-24.0	5.1	19.9	0.4
Micronesia (FS of).....	0.0	31.1	6.6	4.1	1.9	0.7	-5.6	-3.2	-5.7	7.7	-3.7	3.6
Nauru.....	0.0	39.5	11.5	-1.7	-16.4	-1.6	23.4	33.5	48.6	3.9	5.2	4.4
Palau.....	0.0	26.1	0.1	3.5	3.8	-9.7	2.2	-11.7	44.1	2.3	9.3	-5.6
<i>Polynesia</i>	<i>0.4</i>	<i>20.4</i>	<i>6.1</i>	<i>3.8</i>	<i>0.2</i>	<i>0.9</i>	<i>0.5</i>	<i>2.6</i>	<i>-2.0</i>	<i>5.1</i>	<i>-2.2</i>	<i>0.0</i>
Cook Islands.....	0.0	12.1	3.5	3.9	-1.5	-0.5	-1.7	0.6	7.0	2.6	6.5	2.0
French Polynesia.....	0.3	21.4	6.7	4.2	0.2	0.8	-1.2	6.4	-2.4	5.6	-3.7	-0.2
Samoa.....	0.0	9.0	3.6	-1.0	-3.3	-1.8	-1.2	0.0	1.9	3.1	6.4	-0.4
Tonga.....	0.0	29.1	5.5	3.1	5.3	3.9	20.9	-29.4	1.2	8.7	0.5	3.0
Tuvalu.....	0.0	45.3	-1.7	4.4	-0.5	17.5	-36.8	96.9	-29.4	-63.9	195.5	-13.7

**Notes for Table 5.C. Average Rates of Growth of Gross Domestic Product by Expenditure -  
Gross Fixed Capital Formation**

- 1/ Philippines  
1970-2017  
Includes intellectual property products.
- 2/ Ukraine  
2010-2017  
Data for GDP and its components excludes the temporarily occupied territory of the Autonomous Republic of Crimea and Sevastopol.



**Table 5.D. Average Rates of Growth of Gross Domestic Product by Expenditure - Exports of goods and Services**

Major area, region and country	Base year weights as percentage of total for world or region in 2010	Base year share as percentage of total GDP in 2010	Average rates of growth				Annual rate of change (percentage)					
			1970-1979	1980-1989	1990-1999	2000-2009	2012	2013	2014	2015	2016	2017
<b>World</b>	<b>100.0</b>	<b>28.7</b>	<b>6.4</b>	<b>4.0</b>	<b>6.3</b>	<b>3.9</b>	<b>3.2</b>	<b>3.3</b>	<b>4.2</b>	<b>2.9</b>	<b>2.4</b>	<b>5.2</b>
<b>Developed economies</b>	<b>56.3</b>	<b>25.4</b>	<b>6.3</b>	<b>4.6</b>	<b>6.2</b>	<b>2.5</b>	<b>2.3</b>	<b>2.9</b>	<b>4.6</b>	<b>4.6</b>	<b>2.6</b>	<b>4.5</b>
<b>Developing economies</b>	<b>39.9</b>	<b>34.4</b>	<b>6.7</b>	<b>2.8</b>	<b>7.2</b>	<b>6.0</b>	<b>4.7</b>	<b>4.0</b>	<b>4.0</b>	<b>0.7</b>	<b>2.1</b>	<b>6.0</b>
<b>Transition economies</b>	<b>3.8</b>	<b>33.3</b>	<b>4.8</b>	<b>4.4</b>	<b>0.6</b>	<b>5.4</b>	<b>1.2</b>	<b>2.6</b>	<b>-0.3</b>	<b>2.3</b>	<b>3.2</b>	<b>6.0</b>
<b>Africa</b>	<b>3.3</b>	<b>32.1</b>	<b>4.0</b>	<b>1.3</b>	<b>2.9</b>	<b>4.1</b>	<b>6.5</b>	<b>-8.0</b>	<b>3.5</b>	<b>-0.3</b>	<b>1.3</b>	<b>8.3</b>
<i>Northern Africa</i>	<i>34.8</i>	<i>33.8</i>	<i>5.4</i>	<i>-0.6</i>	<i>2.4</i>	<i>4.1</i>	<i>22.1</i>	<i>-18.4</i>	<i>-8.5</i>	<i>-0.4</i>	<i>1.0</i>	<i>22.3</i>
Algeria.....	9.8	38.4	2.5	4.3	2.8	0.3	-3.8	-5.7	0.2	0.6	8.7	-5.3
Egypt.....	7.3	21.3	6.5	4.2	4.1	11.2	-2.3	4.5	-10.9	0.0	-15.0	86.0
Libya.....	9.1	71.1	7.6	-7.2	-0.9	5.0	227.2	-71.5	-78.8	-57.7	0.9	275.0
Morocco.....	4.8	32.2	4.5	5.7	4.3	6.5	9.4	1.4	8.4	5.4	7.3	9.0
Sudan.....	0.4	4.2	...	...	...	...	-7.2	22.0	-6.4	3.9	6.4	1.0
Sudan (Former).....	...	...	-2.1	-6.6	11.9	...	...	...	...	...	...	...
Tunisia.....	3.5	49.5	10.8	5.4	5.0	3.2	4.3	1.9	-1.5	-5.3	0.2	4.1
Sub-Saharan Africa.....	65.2	31.2	2.9	2.8	3.3	4.0	0.4	-3.0	8.3	-0.3	1.5	3.5
<i>Eastern Africa</i>	<i>8.8</i>	<i>25.9</i>	<i>1.7</i>	<i>2.4</i>	<i>5.5</i>	<i>7.9</i>	<i>-10.3</i>	<i>6.2</i>	<i>8.1</i>	<i>4.6</i>	<i>-3.2</i>	<i>1.3</i>
Burundi.....	0.0	9.7	3.7	5.2	-3.6	6.0	39.4	-3.6	-3.3	-19.9	16.0	1.9
Comoros.....	0.0	9.6	5.8	8.5	1.8	-7.8	4.9	8.8	3.9	7.5	10.7	10.3
Djibouti.....	0.1	42.1	2.3	1.2	-6.4	8.5	4.6	3.6	2.1	25.3	-8.1	5.5
Eritrea.....	0.0	4.8	...	...	-1.2	-0.1	97.7	5.3	23.4	-31.6	-22.7	10.7
Ethiopia.....	0.6	13.8	...	...	5.7	11.8	-10.4	0.3	2.8	-11.2	-8.1	-6.6
Ethiopia (Former).....	...	...	3.1	-3.3	...	...	...	...	...	...	...	...
Kenya.....	1.3	20.7	1.9	3.1	1.6	5.0	-0.4	0.6	10.3	6.2	-2.6	-6.2
Madagascar.....	0.3	15.9	-1.1	-0.3	3.5	2.0	16.4	24.7	-8.8	19.6	12.4	-13.9
Malawi.....	0.2	17.8	2.9	-1.2	5.6	10.2	-0.6	6.3	6.2	3.3	2.7	5.1
Mauritius.....	0.8	51.2	8.1	8.8	5.3	1.9	3.5	-5.8	10.9	-0.4	-4.9	0.1
Mozambique.....	0.5	31.5	3.8	-0.3	14.8	19.9	13.3	2.2	15.7	-1.2	9.4	25.4
Rwanda.....	0.1	12.0	10.4	3.0	-2.5	14.2	9.0	18.5	7.3	6.2	13.0	33.5
Seychelles.....	0.1	86.7	9.3	3.9	4.1	6.9	0.6	6.0	4.5	5.0	1.5	4.8
Somalia.....	0.0	0.3	-2.0	-9.3	0.9	2.6	3.2	2.0	2.9	2.2	2.4	2.5
South Sudan.....	1.5	63.5	...	...	...	...	-91.9	255.5	59.1	-1.0	-15.9	14.1
U.R. of Tanzania: Mainland.....	0.9	18.7	-1.7	8.0	10.9	11.3	16.0	0.6	17.7	23.3	-11.7	-7.8
Uganda.....	0.5	17.6	-1.4	6.0	12.3	16.8	12.7	10.2	-16.5	16.1	-7.2	10.8
Zambia.....	1.2	37.0	-0.2	-3.3	4.3	9.1	7.6	5.1	0.4	-1.5	-1.3	-3.8
Zanzibar.....	0.0	18.7	...	...	8.8	12.6	7.5	-11.1	17.6	18.6	-3.2	-17.0
Zimbabwe.....	0.6	35.2	-0.7	5.9	18.3	-11.8	-15.4	-4.1	-2.6	-3.9	8.8	3.5
<i>Middle Africa</i>	<i>16.1</i>	<i>53.9</i>	<i>5.0</i>	<i>5.5</i>	<i>7.3</i>	<i>6.4</i>	<i>4.0</i>	<i>-1.1</i>	<i>3.5</i>	<i>-4.8</i>	<i>-10.0</i>	<i>-1.4</i>
Angola.....	8.2	61.5	0.2	7.4	10.4	7.7	5.2	-1.2	0.7	-14.7	-18.4	-5.0
Cameroon.....	0.9	22.2	13.1	1.6	8.0	1.2	3.3	4.2	5.3	6.4	-0.6	-1.6
Central African Republic.....	0.0	9.7	-2.9	4.8	1.4	-2.5	7.4	-23.5	19.2	-0.6	12.3	1.2
Chad.....	0.7	38.2	-1.3	8.5	2.8	17.0	26.9	-10.8	-27.2	74.1	-8.7	-16.7
Congo.....	1.4	65.8	9.5	6.6	5.1	0.9	-13.0	-7.4	11.7	-9.1	-6.4	10.3
D.R. of the Congo.....	1.4	41.1	9.4	7.1	3.8	6.0	11.4	10.5	21.4	4.1	-1.0	6.7
Equatorial Guinea.....	2.2	85.8	2.2	3.8	41.6	16.7	4.6	-7.6	0.5	-6.4	-9.3	-4.5
Gabon.....	1.3	57.7	8.1	3.1	2.4	-1.4	-3.6	-0.3	0.4	8.7	0.4	-0.3
Sao Tome and Principe.....	0.0	13.3	12.5	-1.1	12.1	-0.7	8.6	41.7	48.7	16.8	-0.4	2.7
<i>Southern Africa</i>	<i>19.2</i>	<i>29.9</i>	<i>1.3</i>	<i>1.9</i>	<i>5.0</i>	<i>1.4</i>	<i>1.8</i>	<i>6.2</i>	<i>3.8</i>	<i>1.0</i>	<i>1.2</i>	<i>-1.5</i>
Botswana.....	0.9	43.6	24.7	13.5	5.0	-2.1	17.8	37.8	7.7	-16.3	1.0	-13.3
Eswatini.....	0.3	46.5	5.0	1.8	5.7	3.2	2.6	12.2	9.4	-1.5	-1.3	-2.0
Lesotho.....	0.1	39.4	13.3	2.6	10.5	10.6	-0.3	-8.3	-9.0	13.0	7.8	14.3
Namibia.....	0.9	47.8	2.9	-0.2	5.8	4.9	1.0	2.8	-0.5	-0.4	7.9	-12.2
South Africa.....	17.0	28.6	0.9	1.5	4.9	1.4	0.8	4.0	3.6	2.8	1.0	-0.1
<i>Western Africa</i>	<i>21.0</i>	<i>26.1</i>	<i>4.9</i>	<i>2.8</i>	<i>-1.5</i>	<i>3.7</i>	<i>1.0</i>	<i>-14.5</i>	<i>16.3</i>	<i>-0.4</i>	<i>10.6</i>	<i>10.8</i>
Benin.....	0.3	23.8	7.5	-5.1	9.0	5.6	24.1	19.4	40.0	-10.1	14.7	14.6
Burkina Faso.....	0.3	19.2	8.4	-0.9	3.7	7.3	4.2	18.0	8.2	1.4	-2.7	10.0
Cabo Verde.....	0.1	32.7	0.6	8.0	8.5	1.9	13.5	0.6	-1.2	14.8	19.8	6.6
Côte d'Ivoire.....	2.0	50.6	4.0	2.1	5.2	2.1	6.0	-7.9	4.7	7.2	2.2	17.6
Gambia.....	0.0	10.4	-2.9	11.7	3.3	-12.6	27.7	9.6	-0.7	-12.0	0.0	-19.0
Ghana.....	1.5	22.3	-4.6	2.3	9.0	1.2	15.2	-3.6	-5.8	-0.3	14.8	16.5
Guinea.....	0.3	30.3	3.1	3.8	0.0	3.5	6.2	-9.7	6.6	5.5	24.1	51.8
Guinea-Bissau.....	0.0	19.9	10.1	7.3	13.2	7.4	-29.6	17.3	11.8	8.0	-6.9	-8.1
Liberia.....	0.0	16.6	-1.1	-1.1	-1.5	-5.2	26.4	9.1	9.0	5.3	0.8	2.8
Mali.....	0.4	22.8	3.6	-2.3	19.3	9.0	18.0	19.9	-6.6	-1.2	16.4	3.3
Mauritania.....	0.3	50.7	-1.4	8.5	2.1	4.7	6.0	1.2	2.7	-19.3	4.8	5.8
Niger.....	0.2	22.2	4.2	1.0	1.4	5.0	18.9	8.9	-0.5	-9.0	-7.2	7.1
Nigeria.....	14.8	25.3	6.9	3.0	-4.3	4.4	-3.6	-21.7	24.1	0.1	11.5	8.9
Senegal.....	0.5	19.3	1.5	4.1	2.7	2.7	9.1	7.8	5.0	9.4	2.8	8.0
Sierra Leone.....	0.1	16.8	-1.8	-7.2	-7.3	12.7	157.3	37.3	60.5	-55.1	21.7	23.3
Togo.....	0.2	37.8	2.9	1.0	1.6	2.5	9.7	7.5	-8.0	-1.8	6.7	5.8

**Table 5.D. Average Rates of Growth of Gross Domestic Product by Expenditure - Exports of goods and Services**

Major area, region and country	Base year weights as percentage of total for world or region in 2010	Base year share as percentage of total GDP in 2010	Average rates of growth				Annual rate of change (percentage)					
			1970-1979	1980-1989	1990-1999	2000-2009	2012	2013	2014	2015	2016	2017
<b>Americas</b>	<b>18.3</b>	<b>15.8</b>	<b>6.6</b>	<b>4.8</b>	<b>7.0</b>	<b>2.0</b>	<b>2.9</b>	<b>2.5</b>	<b>3.4</b>	<b>2.0</b>	<b>0.5</b>	<b>2.3</b>
<b>Latin America and the Caribbean</b>	<b>6.1</b>	<b>21.7</b>	<b>7.6</b>	<b>4.1</b>	<b>6.4</b>	<b>2.6</b>	<b>2.3</b>	<b>0.8</b>	<b>0.8</b>	<b>3.8</b>	<b>1.4</b>	<b>1.6</b>
<i>Caribbean</i>	3.8	46.0	5.4	4.0	2.3	3.0	-3.1	0.0	-2.9	0.6	-2.0	0.5
Anguilla.....	0.0	47.6	3.6	11.0	3.7	4.7	-1.7	4.3	-5.7	-2.8	1.0	-9.6
Antigua and Barbuda.....	0.0	45.5	6.9	7.8	1.3	-0.2	-1.9	3.6	6.4	-2.1	-1.6	-2.3
Aruba.....	0.0	61.0	9.1	11.2	3.9	-0.3	0.0	6.0	3.1	-0.1	0.3	1.7
Bahamas.....	0.1	35.0	0.3	-1.6	1.0	1.1	7.2	8.9	-7.9	3.6	0.4	-1.3
Barbados.....	0.1	40.4	7.3	-1.9	4.4	1.4	0.1	8.9	-1.2	3.7	6.1	-1.6
British Virgin Islands.....	0.0	111.3	13.2	11.1	18.3	0.6	-4.2	5.7	1.0	0.4	0.4	0.5
Cayman Islands.....	0.1	61.9	9.4	7.4	6.4	1.3	1.2	1.3	2.7	2.8	3.5	2.3
Cuba.....	0.4	22.6	5.4	4.1	1.0	9.6	0.4	1.7	-2.8	-0.1	-19.7	0.0
Curaçao.....	0.0	55.9	...	...	...	...	6.4	-9.6	3.6	-13.2	-9.2	-2.8
Dominica.....	0.0	35.2	-0.2	14.6	2.6	-1.7	-14.3	5.2	5.4	-7.3	1.1	-11.4
Dominican Republic.....	0.3	22.7	11.3	3.5	7.5	-0.2	5.5	9.0	7.5	2.0	6.6	4.7
Former Netherlands Antilles.....	...	...	8.5	-3.1	0.6	2.2	...	...	...	...	...	...
Grenada.....	0.0	23.8	6.7	3.7	7.2	-4.8	1.2	0.9	8.1	-1.0	-1.1	4.8
Haiti.....	0.0	15.3	8.9	-2.5	5.0	5.6	2.1	5.0	4.5	3.6	0.7	-1.2
Jamaica.....	0.1	31.3	0.6	4.8	0.4	-0.3	-3.2	4.8	1.0	4.4	1.0	2.6
Montserrat.....	0.0	22.1	3.5	13.7	-1.3	-5.2	10.8	39.0	-9.1	-1.1	8.4	-5.9
Puerto Rico.....	2.1	75.5	6.0	5.2	1.5	2.7	-6.6	-2.0	-2.1	3.8	2.0	-0.2
Saint Kitts and Nevis.....	0.0	29.5	5.0	3.5	3.8	-2.2	12.1	14.7	1.2	3.6	-1.9	4.1
Saint Lucia.....	0.0	44.1	7.4	8.4	3.4	1.6	4.8	-2.9	4.4	-3.0	-5.1	7.8
Sint Maarten (Dutch part).....	0.0	104.0	...	...	...	...	9.0	4.0	3.2	-1.7	-2.6	-23.2
St. Vincent and the Grenadines.....	0.0	27.4	3.0	8.2	-0.4	-3.5	2.5	3.1	13.0	1.7	2.0	0.5
Trinidad and Tobago.....	0.3	53.7	1.1	1.2	3.4	7.0	-3.8	-7.0	-25.3	-23.5	-29.0	1.9
Turks and Caicos Islands.....	0.0	81.5	10.7	10.8	11.1	4.3	-3.8	3.8	3.4	4.1	4.8	4.0
<i>Central America</i>	10.8	30.9	7.6	5.8	9.9	2.0	6.5	1.3	5.9	7.4	3.5	3.9
Belize.....	0.0	58.2	2.9	9.0	3.6	4.8	8.7	-0.3	2.1	0.6	-10.4	-2.6
Costa Rica.....	0.4	33.2	7.2	6.3	9.2	3.8	5.6	3.3	5.0	2.6	11.4	4.9
El Salvador.....	0.1	26.9	7.5	-5.6	11.9	1.8	-7.3	4.8	-0.6	2.8	1.6	2.2
Guatemala.....	0.3	25.8	6.7	-3.0	5.8	1.4	1.8	6.7	7.9	4.0	1.7	2.1
Honduras.....	0.2	45.8	5.8	0.9	0.6	3.0	9.8	-1.3	3.4	2.9	0.4	5.6
Mexico.....	9.0	29.7	8.6	8.1	11.3	1.6	6.5	1.4	7.0	8.4	3.7	3.9
Nicaragua.....	0.1	40.5	6.7	-2.8	8.6	7.4	12.4	3.8	6.4	-2.8	4.5	10.2
Panama.....	0.6	70.0	4.4	2.0	0.3	7.0	9.4	-3.7	-7.1	0.9	-2.2	2.4
<i>South America</i>	18.7	17.0	8.2	3.6	5.9	2.8	0.8	0.6	-1.8	1.9	0.6	0.2
Argentina.....	2.3	18.9	5.9	3.8	7.1	4.0	-4.1	-3.5	-7.0	-2.8	5.3	0.4
Bolivia (Plurinational State of).....	0.2	41.2	3.7	1.8	3.5	6.1	13.3	4.1	10.9	-5.9	-5.7	-5.0
Brazil.....	6.8	10.7	8.6	8.5	6.7	5.8	0.3	2.4	-1.1	6.3	1.9	5.2
Chile.....	2.4	37.7	9.8	5.9	9.7	4.3	0.4	3.3	0.3	-1.7	-0.1	-0.9
Colombia.....	1.3	15.9	6.4	4.9	5.5	4.4	6.0	5.2	-1.5	1.2	-1.2	-0.6
Ecuador.....	0.6	27.9	19.0	4.2	6.4	4.0	5.5	2.6	6.2	-0.6	2.0	0.6
Guyana.....	0.0	50.1	2.4	-2.7	9.1	3.9	13.0	-8.4	-11.5	1.1	11.9	-2.5
Paraguay.....	0.3	55.1	13.6	6.8	1.5	7.9	-6.7	18.4	4.3	-1.3	2.7	6.5
Peru.....	1.2	27.8	4.1	-0.2	8.1	6.8	3.1	-0.6	-3.8	4.3	11.4	7.2
Suriname.....	0.1	52.5	4.3	-5.1	9.7	3.5	-1.1	6.5	-0.8	-3.0	-4.5	-1.0
Uruguay.....	0.3	26.3	7.6	3.9	5.7	6.8	3.6	-0.1	3.5	-0.6	-0.2	7.6
Venezuela (Bolivarian Republic of).....	3.2	28.5	9.0	1.3	4.0	-3.1	1.6	-6.2	-4.7	-0.9	-8.9	-17.8
<b>Northern America</b>	<b>12.2</b>	<b>14.0</b>	<b>6.0</b>	<b>5.1</b>	<b>7.4</b>	<b>1.7</b>	<b>3.2</b>	<b>3.4</b>	<b>4.6</b>	<b>1.1</b>	<b>0.1</b>	<b>2.6</b>
Bermuda.....	0.1	49.7	3.3	0.8	1.8	1.9	-6.8	-1.2	0.1	-2.2	-0.8	3.7
Canada.....	13.5	29.1	4.0	5.1	8.4	-1.4	2.6	2.7	5.9	3.5	1.0	1.1
Greenland.....	0.0	34.1	13.3	4.1	-5.3	0.5	-3.9	2.4	11.8	-9.9	16.9	-7.6
United States.....	53.1	12.3	6.8	5.2	7.0	2.8	3.4	3.6	4.3	0.6	-0.1	3.0
<b>Asia</b>	<b>36.1</b>	<b>32.8</b>	<b>7.6</b>	<b>3.3</b>	<b>7.0</b>	<b>6.4</b>	<b>4.2</b>	<b>5.2</b>	<b>5.0</b>	<b>0.5</b>	<b>2.2</b>	<b>6.6</b>
<i>Central Asia</i>	1.5	45.2	...	...	-5.7	4.9	2.4	4.7	-0.5	-1.9	-0.9	10.4
Kazakhstan.....	1.0	44.2	...	...	-4.6	4.1	4.8	2.7	-2.5	-4.1	-4.5	2.2
Kyrgyzstan.....	0.0	51.6	...	...	-9.3	5.6	-19.2	12.3	-6.2	-5.6	-3.8	3.1
Tajikistan.....	0.0	26.8	...	...	-10.8	7.8	1.0	-10.0	0.0	0.0	0.0	14.3
Turkmenistan.....	0.3	76.3	...	...	-10.3	4.4	9.0	12.4	9.6	6.2	6.6	6.3
Uzbekistan.....	0.2	33.1	...	...	-3.7	10.1	-13.0	2.4	-6.6	-6.1	2.1	68.4
<i>Eastern Asia</i>	55.7	28.0	10.1	8.5	8.8	7.7	4.2	6.2	6.8	0.3	1.0	7.2
China.....	23.4	26.3	15.0	15.7	18.1	12.2	6.7	9.2	9.1	0.2	0.4	9.3
China, Hong Kong SAR.....	6.9	205.3	8.3	12.6	7.9	6.6	3.2	7.8	1.0	-1.4	0.7	5.5
China, Macao SAR.....	0.4	87.8	7.8	7.8	1.7	9.8	10.5	13.2	-4.5	-26.6	-2.1	15.3
D.P.R. of Korea.....	0.0	5.9	7.6	4.4	-10.2	5.1	1.3	1.2	1.0	-1.1	3.9	-3.5
Japan.....	12.5	15.0	8.6	5.6	3.8	2.6	-0.1	0.8	9.3	2.9	1.3	6.7
Mongolia.....	0.0	46.7	6.0	8.4	10.7	11.3	8.3	12.8	53.2	0.1	13.8	13.4
Republic of Korea.....	7.9	49.4	23.8	12.1	14.6	9.2	5.1	4.3	2.0	-0.1	2.6	1.9



**Table 5.D. Average Rates of Growth of Gross Domestic Product by Expenditure - Exports of goods and Services**

Major area, region and country	Base year weights as percentage of total for world or region in 2010	Base year share as percentage of total GDP in 2010	Average rates of growth				Annual rate of change (percentage)					
			1970-1979	1980-1989	1990-1999	2000-2009	2012	2013	2014	2015	2016	2017
<i>South-Eastern Asia</i>	18.8	65.0	9.7	6.8	9.6	5.6	3.0	4.6	4.1	2.7	3.1	8.2
Brunei Darussalam.....	0.1	67.4	11.7	-4.4	2.7	-1.2	1.2	-5.7	-0.1	-9.9	-1.9	-2.7
Cambodia.....	0.1	54.1	-7.5	15.8	36.4	12.9	14.4	14.0	11.3	7.2	8.6	5.3
Indonesia.....	2.7	24.3	9.1	2.5	4.5	5.6	1.6	4.2	1.1	-2.1	-1.6	9.1
Lao People's DR.....	0.0	34.5	2.8	18.9	20.7	4.5	6.7	19.4	7.0	6.7	10.5	11.0
Malaysia.....	3.2	86.9	11.0	10.1	12.0	3.0	-1.7	0.3	5.0	0.3	1.3	9.4
Myanmar <sup>2</sup> .....	0.1	19.6	3.7	2.6	11.3	2.3	6.5	12.9	18.7	15.1	0.7	17.2
Philippines.....	1.0	34.8	6.7	3.7	7.2	2.9	8.6	-1.0	12.6	8.5	11.6	19.5
Singapore.....	6.9	199.7	12.2	10.1	10.5	7.1	1.4	5.8	4.0	2.6	1.6	4.1
Thailand.....	3.3	66.5	9.7	13.8	10.6	5.4	4.9	2.7	0.3	1.6	2.8	5.5
Timor-Leste.....	0.1	100.2	...	...	1.9	34.5	10.9	-13.2	-26.4	12.7	-9.2	1.3
Viet Nam.....	1.2	72.0	4.7	4.7	15.6	10.4	15.7	17.4	11.6	12.6	13.9	16.7
<i>Southern Asia</i>	8.1	21.7	-1.5	7.8	5.5	8.4	-0.4	6.1	2.6	-2.9	10.1	4.4
Afghanistan.....	0.0	9.8	17.7	-1.4	6.9	8.9	-23.6	-36.3	43.4	-23.9	-17.1	0.8
Bangladesh.....	0.3	16.0	3.7	8.7	12.1	10.1	12.5	2.5	3.2	-2.8	2.2	-2.3
Bhutan.....	0.0	42.5	3.8	19.6	6.2	13.5	-2.4	3.9	-5.8	-3.5	-1.8	5.2
India.....	5.5	22.4	8.0	4.6	11.7	13.4	6.8	7.8	1.8	-5.6	5.0	5.6
Iran (Islamic Republic of).....	1.8	24.4	-3.0	9.6	1.4	1.5	-25.7	-3.1	7.2	12.1	41.3	1.8
Maldives.....	0.0	67.5	6.0	10.7	7.5	7.5	5.7	10.9	9.1	-10.0	-0.8	5.1
Nepal.....	0.0	9.6	13.2	4.6	14.8	-2.7	1.9	10.3	18.8	6.8	-13.7	16.9
Pakistan.....	0.3	13.5	-0.8	8.5	3.3	6.5	-15.0	13.6	-1.5	-6.3	-1.6	-0.2
Sri Lanka.....	0.2	19.6	0.6	5.4	8.0	1.2	-0.2	6.6	4.3	4.7	-0.7	7.5
<i>Western Asia</i>	16.0	43.2	9.3	-2.9	4.2	3.3	8.3	2.3	1.4	0.8	1.8	3.3
Armenia.....	0.0	23.4	...	...	-8.4	6.5	8.4	8.6	6.4	4.9	19.1	19.7
Azerbaijan.....	0.4	54.3	...	...	-7.3	24.3	-3.9	-2.1	-4.5	7.6	11.4	-2.2
Bahrain.....	0.3	69.5	6.1	0.8	5.1	2.7	20.8	-0.7	-4.1	-1.0	-1.8	3.8
Cyprus.....	0.2	50.2	7.5	9.4	5.0	0.4	-2.7	2.1	4.3	5.2	4.6	6.0
Georgia.....	0.1	35.0	...	...	-17.5	9.4	14.4	20.3	0.4	6.0	7.7	21.2
Iraq.....	0.8	46.6	15.2	2.9	1.1	-4.8	12.2	8.5	-1.4	-16.2	-9.4	18.9
Israel.....	1.2	35.0	9.2	4.9	8.8	2.4	-2.1	4.8	1.7	-3.2	1.4	5.1
Jordan.....	0.2	48.1	23.9	5.4	2.0	4.8	-2.5	2.6	7.5	-9.0	-2.8	3.1
Kuwait.....	1.1	66.7	-0.9	-0.6	6.4	3.7	7.7	-4.0	1.4	-0.9	1.2	2.1
Lebanon.....	0.2	35.8	3.9	-7.6	4.6	10.2	0.0	2.0	-9.6	7.5	-3.5	-3.3
Oman.....	0.5	58.7	10.9	11.1	6.1	-0.2	4.6	6.9	1.6	1.5	-0.1	14.5
Qatar.....	1.1	62.3	7.2	-2.4	8.6	8.8	11.1	1.3	0.4	-1.4	-3.9	0.7
Saudi Arabia.....	3.8	49.6	13.0	-8.3	1.2	1.0	3.4	0.2	-1.9	0.7	8.0	-3.2
State of Palestine.....	0.0	15.3	13.6	1.3	12.0	1.6	-0.6	3.3	9.6	2.6	1.9	12.4
Syrian Arab Republic.....	0.3	32.7	2.2	6.0	9.9	1.2	-48.1	-46.5	2.2	-12.0	-3.3	2.1
Turkey.....	2.3	20.4	4.6	17.7	9.3	5.8	14.9	1.1	8.2	4.3	-1.9	11.9
United Arab Emirates.....	3.3	77.7	11.1	-4.2	6.9	9.3	17.5	6.1	1.8	5.2	3.4	0.5
Yemen.....	0.1	30.0	...	...	20.0	-13.8	-33.1	-5.7	-4.1	-65.1	-69.9	-2.9
Yemen Arab Republic (Former).....	...	...	31.4	0.4	...	...	...	...	...	...	...	...
Yemen Democratic (Former).....	...	...	2.4	-2.6	...	...	...	...	...	...	...	...
<b>Europe</b>	<b>40.5</b>	<b>38.7</b>	<b>6.2</b>	<b>4.2</b>	<b>5.7</b>	<b>2.9</b>	<b>2.1</b>	<b>2.8</b>	<b>3.7</b>	<b>5.7</b>	<b>3.4</b>	<b>5.0</b>
<i>Eastern Europe</i>	14.7	39.3	11.6	0.3	4.7	6.5	2.4	4.0	3.6	4.7	5.1	6.5
Belarus.....	0.4	51.4	...	...	-7.2	5.5	11.2	-14.6	4.6	2.1	2.6	7.3
Bulgaria.....	0.3	50.2	7.0	1.4	-3.8	7.1	2.0	9.6	3.1	5.7	8.1	5.8
Czechia.....	1.8	66.0	...	...	7.2	9.1	4.3	0.2	8.7	6.0	4.3	6.7
Czechoslovakia (Former).....	...	...	...	...	...	...	...	...	...	...	...	...
Hungary.....	1.4	81.8	9.1	4.1	10.2	8.8	-1.8	4.2	9.1	7.2	5.1	4.7
Poland.....	2.5	40.1	6.2	3.0	9.0	6.9	4.6	6.1	6.7	7.7	8.8	9.5
Republic of Moldova.....	0.0	39.2	...	...	-6.2	8.9	1.7	9.6	1.0	2.9	8.7	12.7
Romania.....	0.7	32.6	36.4	1.0	6.1	7.7	1.0	19.7	8.0	4.6	8.7	9.7
Russian Federation.....	5.8	28.9	...	...	12.1	6.0	1.4	4.6	0.5	3.7	3.2	5.1
Slovakia.....	0.9	76.3	...	...	11.8	9.8	9.3	6.7	3.9	6.0	5.5	5.9
Ukraine <sup>3</sup> .....	0.8	47.1	...	...	-7.9	0.0	-5.6	-8.1	-14.2	-13.2	-1.8	3.5
USSR (Former).....	...	...	...	...	...	...	...	...	...	...	...	...
<i>Northern Europe</i>	21.3	38.4	5.1	4.2	6.6	2.7	1.3	1.2	4.3	9.5	2.5	5.2
Denmark.....	2.1	50.5	4.6	5.1	4.7	2.7	1.2	1.6	3.1	3.6	3.9	3.6
Estonia.....	0.2	75.1	...	...	6.1	5.9	4.8	2.8	2.5	-0.7	4.1	2.9
Finland.....	1.2	38.7	5.8	2.9	8.8	2.4	1.2	1.1	-2.7	0.9	4.0	7.5
Iceland.....	0.1	52.0	6.2	2.8	2.7	6.0	3.6	6.7	3.2	9.1	10.9	5.5
Ireland.....	3.0	103.0	7.5	8.5	14.6	5.1	-0.9	2.9	14.6	39.3	4.4	7.8
Latvia.....	0.2	53.7	...	...	-3.0	6.9	9.8	1.1	6.0	3.1	4.4	6.2
Lithuania.....	0.3	65.3	...	...	-3.4	10.0	12.4	9.9	3.3	0.9	4.0	13.6
Norway.....	2.2	39.7	6.0	4.9	5.4	0.2	1.6	-1.7	3.1	4.7	1.1	-0.2
Sweden.....	2.9	46.1	4.3	4.6	7.3	2.4	1.0	-0.8	5.3	5.7	3.0	3.2
United Kingdom.....	9.0	28.2	5.0	3.3	6.1	2.5	1.4	1.5	2.3	4.4	1.0	5.7
<i>Southern Europe</i>	14.8	26.4	7.6	4.6	5.8	1.0	1.8	2.7	3.8	4.5	2.6	5.8
Albania.....	0.0	28.0	3.7	-0.4	6.9	11.8	0.3	1.6	1.2	1.0	11.3	8.9
Andorra.....	0.0	25.5	5.2	4.6	9.2	0.6	4.4	5.3	3.9	1.5	2.4	5.4
Bosnia and Herzegovina.....	0.1	29.7	...	...	20.7	3.6	0.0	7.8	4.2	6.8	9.5	11.9
Croatia.....	0.3	37.6	...	...	-6.3	3.3	-0.1	3.1	6.0	9.4	5.6	6.4
Greece.....	0.9	22.1	14.5	1.9	8.3	1.1	1.2	1.5	7.7	3.1	-1.8	6.8
Italy.....	7.0	25.2	8.0	4.4	4.9	-0.1	2.3	0.7	2.7	4.4	2.1	5.7

**Table 5.D. Average Rates of Growth of Gross Domestic Product by Expenditure - Exports of goods and Services**

Major area, region and country	Base year weights as percentage of total for world or region in 2010	Base year share as percentage of total GDP in 2010	Average rates of growth				Annual rate of change (percentage)					
			1970-1979	1980-1989	1990-1999	2000-2009	2012	2013	2014	2015	2016	2017
Kosovo.....	0.0	19.9	...	...	-9.6	4.0	-16.6	-19.7	-7.4	-10.7	2.4	16.8
Malta.....	0.2	153.3	10.3	1.9	3.1	5.4	7.0	0.9	3.3	3.7	4.2	3.8
Montenegro.....	0.0	37.0	...	...	-4.1	12.0	-0.3	-1.3	-0.7	5.7	6.2	2.1
Portugal.....	0.9	29.9	4.5	7.7	4.7	2.4	3.4	7.0	4.3	6.1	-9.7	4.3
San Marino.....	0.1	197.5	3.8	2.5	2.3	1.5	-9.8	-6.6	-3.2	-3.3	2.1	2.8
Serbia.....	0.2	32.9	...	...	-6.2	13.6	0.8	21.3	5.7	10.2	12.0	8.2
Slovenia.....	0.4	64.3	...	...	-1.4	6.0	0.6	3.1	5.7	5.0	6.4	10.7
Spain.....	4.8	25.5	7.6	5.5	10.0	1.6	1.1	4.3	4.3	4.2	5.2	5.2
TFYR of Macedonia.....	0.0	39.8	...	...	2.2	1.9	2.0	6.1	16.5	8.5	9.1	8.1
Yugoslavia (Former).....	...	...	4.8	4.4	...	...	...	...	...	...	...	...
<b>Western Europe</b>	<b>49.3</b>	<b>44.9</b>	<b>5.7</b>	<b>4.5</b>	<b>5.6</b>	<b>2.8</b>	<b>2.5</b>	<b>3.1</b>	<b>3.5</b>	<b>4.8</b>	<b>3.5</b>	<b>4.2</b>
Austria.....	2.6	51.3	7.0	4.5	4.9	3.0	1.4	0.6	2.9	3.5	2.7	4.7
Belgium.....	4.8	76.4	5.3	4.5	4.8	2.1	0.3	0.9	5.2	3.5	7.6	5.0
France.....	9.2	26.8	7.8	4.1	6.7	1.2	2.8	2.1	3.3	4.6	1.5	4.5
Germany.....	18.8	42.3	5.1	4.6	5.5	4.1	2.8	1.7	4.7	5.3	2.3	4.6
Liechtenstein.....	0.0	64.0	6.3	7.2	7.2	1.7	1.2	18.7	-5.7	1.3	7.1	-1.3
Luxembourg.....	1.2	174.5	3.6	6.1	7.5	4.5	2.8	5.3	16.4	5.3	3.8	-1.9
Monaco.....	0.0	26.8	6.9	2.8	4.4	0.1	3.8	10.2	8.3	8.2	1.7	2.4
Netherlands.....	7.7	69.8	5.6	4.4	6.7	2.5	3.8	2.1	4.5	6.5	4.3	6.1
Switzerland.....	4.9	64.0	4.1	5.0	3.2	2.5	1.1	15.2	-6.2	2.6	6.7	-0.4
<b>Oceania</b>	<b>1.8</b>	<b>22.8</b>	<b>4.3</b>	<b>5.4</b>	<b>7.1</b>	<b>2.5</b>	<b>4.7</b>	<b>4.9</b>	<b>6.9</b>	<b>6.8</b>	<b>4.9</b>	<b>3.5</b>
<i>Australia and New Zealand</i>	<i>95.5</i>	<i>22.4</i>	<i>4.3</i>	<i>5.5</i>	<i>7.3</i>	<i>2.6</i>	<i>5.0</i>	<i>5.2</i>	<i>6.5</i>	<i>6.7</i>	<i>5.0</i>	<i>3.4</i>
Australia.....	82.4	21.5	4.4	5.9	7.5	2.5	5.3	6.0	6.8	6.9	5.5	3.4
New Zealand.....	13.1	30.3	3.8	3.6	5.8	2.7	3.0	0.1	4.6	5.9	1.3	3.0
<i>Melanesia</i>	<i>4.0</i>	<i>47.6</i>	<i>5.5</i>	<i>3.3</i>	<i>4.6</i>	<i>1.9</i>	<i>-3.7</i>	<i>-2.5</i>	<i>18.5</i>	<i>8.0</i>	<i>3.7</i>	<i>6.7</i>
Fiji.....	0.5	57.4	4.9	3.9	1.6	-0.5	4.5	-2.5	2.9	-4.2	-5.3	11.0
New Caledonia.....	0.6	20.2	-1.9	3.8	0.0	-1.1	-7.3	-6.1	12.8	0.6	2.1	4.3
Papua New Guinea.....	2.7	63.6	10.8	3.3	6.6	2.7	-6.1	-2.4	25.5	11.9	5.4	6.8
Solomon Islands.....	0.1	45.9	18.8	-6.3	9.5	3.9	20.9	4.3	4.2	10.2	-3.8	10.1
Vanuatu.....	0.1	46.6	7.7	3.0	0.1	7.2	-1.2	4.2	-0.7	4.9	19.5	-7.1
<i>Micronesia</i>	<i>0.1</i>	<i>30.2</i>	<i>3.4</i>	<i>0.9</i>	<i>-0.4</i>	<i>1.9</i>	<i>9.8</i>	<i>1.0</i>	<i>4.3</i>	<i>1.9</i>	<i>2.4</i>	<i>-4.5</i>
Kiribati.....	0.0	12.3	4.3	-1.6	2.5	2.4	2.4	-4.9	8.4	-21.7	14.3	-5.5
Marshall Islands.....	0.0	44.2	5.3	3.6	2.0	-0.3	2.7	10.7	1.7	-0.1	4.1	1.9
Micronesia (FS of).....	0.0	23.5	6.6	4.1	0.7	2.2	18.7	-3.5	-13.5	5.4	1.3	1.0
Nauru.....	0.0	12.3	1.9	-4.9	-11.0	1.0	17.7	22.4	48.9	-27.0	24.8	-4.7
Palau.....	0.0	49.7	0.1	3.6	-4.9	3.3	9.4	-2.9	13.1	10.6	-2.2	-11.5
<i>Polynesia</i>	<i>0.4</i>	<i>19.6</i>	<i>-0.9</i>	<i>6.9</i>	<i>6.1</i>	<i>-2.8</i>	<i>1.2</i>	<i>-2.6</i>	<i>4.6</i>	<i>1.7</i>	<i>11.1</i>	<i>2.3</i>
Cook Islands.....	0.1	76.8	-3.1	-2.3	2.1	2.3	3.4	-1.5	6.7	3.5	5.9	2.0
French Polynesia.....	0.3	16.4	-1.1	8.6	7.5	-4.4	0.5	-4.8	6.1	0.7	13.6	3.1
Samoa.....	0.1	30.8	3.2	5.8	4.6	3.2	-1.3	1.5	2.9	6.1	4.1	0.2
Tonga.....	0.0	13.5	-1.0	4.3	-3.4	-1.6	0.7	19.8	-13.7	-1.8	13.9	-1.9
Tuvalu.....	0.0	1.5	-2.1	-1.7	2.4	-0.9	93.6	-7.4	-2.7	-1.9	15.5	3.8

**Notes for Table 5.D. Average Rates of Growth of Gross Domestic Product by Expenditure -  
Exports of goods and Services**

- 1/ Paraguay  
1970-2001  
Does not incorporate export of binational hydroelectric power at market prices.
- 2/ Myanmar  
1970-1996  
Country used official exchange rates rather than market exchange rates in compiling imports and exports data.
- 3/ Ukraine  
2010-2017  
Data for GDP and its components excludes the temporarily occupied territory of the Autonomous Republic of Crimea and Sevastopol.



**Table 5.E. Average Rates of Growth of Gross Domestic Product by Expenditure - Imports of goods and services**

Major area, region and country	Base year weights as percentage of total for world or region in 2010	Base year share as percentage of total GDP in 2010	Average rates of growth				Annual rate of change (percentage)					
			1970-1979	1980-1989	1990-1999	2000-2009	2012	2013	2014	2015	2016	2017
<b>World</b>	<b>100.0</b>	<b>27.8</b>	<b>6.2</b>	<b>4.4</b>	<b>6.0</b>	<b>4.2</b>	<b>2.8</b>	<b>3.2</b>	<b>3.7</b>	<b>2.4</b>	<b>2.3</b>	<b>5.4</b>
<b>Developed economies</b>	<b>58.9</b>	<b>25.8</b>	<b>5.5</b>	<b>5.1</b>	<b>6.2</b>	<b>2.5</b>	<b>0.9</b>	<b>2.1</b>	<b>4.7</b>	<b>5.3</b>	<b>3.3</b>	<b>4.2</b>
<b>Developing economies</b>	<b>37.9</b>	<b>31.7</b>	<b>8.2</b>	<b>2.9</b>	<b>7.6</b>	<b>7.3</b>	<b>5.1</b>	<b>4.9</b>	<b>3.1</b>	<b>-0.1</b>	<b>1.1</b>	<b>6.7</b>
<b>Transition economies</b>	<b>3.2</b>	<b>27.2</b>	<b>7.8</b>	<b>1.6</b>	<b>-7.1</b>	<b>8.4</b>	<b>8.9</b>	<b>2.7</b>	<b>-5.8</b>	<b>-15.1</b>	<b>0.6</b>	<b>12.7</b>
<b>Africa</b>	<b>3.3</b>	<b>31.0</b>	<b>5.6</b>	<b>-1.7</b>	<b>3.9</b>	<b>8.0</b>	<b>7.8</b>	<b>7.1</b>	<b>-1.6</b>	<b>-1.1</b>	<b>-2.4</b>	<b>5.7</b>
<i>Northern Africa</i>	35.4	33.2	8.7	-1.2	0.4	8.4	19.0	8.9	-6.7	-2.7	-0.1	16.7
Algeria.....	8.3	31.4	10.6	-1.4	-1.9	10.6	13.8	9.8	8.4	6.4	-3.0	-5.5
Egypt.....	9.4	26.6	8.8	1.9	1.3	9.3	10.8	0.6	0.1	1.0	-2.2	52.5
Libya.....	6.1	45.6	8.1	-6.5	-4.1	10.0	112.0	41.1	-50.2	-40.0	-24.2	46.5
Morocco.....	6.6	43.0	5.8	3.6	3.5	8.0	12.2	3.0	3.6	-2.0	11.3	3.0
Sudan.....	1.1	12.1	...	...	...	...	-4.6	2.2	4.1	2.4	3.6	3.3
Sudan (Former).....	...	...	5.1	-12.6	6.4	...	...	...	...	...	...	...
Tunisia.....	4.0	54.7	11.5	1.8	3.2	2.9	5.4	-1.8	0.9	-2.6	2.8	2.2
Sub-Saharan Africa.....	64.6	29.9	3.3	-2.0	6.4	7.7	2.5	6.1	1.3	-0.3	-3.6	-0.2
<i>Eastern Africa</i>	12.6	35.6	1.9	1.3	6.2	8.3	9.0	6.8	7.1	6.8	-4.3	-0.7
Burundi.....	0.1	29.8	8.7	-1.3	-2.7	10.8	12.4	21.6	-0.5	-14.4	5.6	0.3
Comoros.....	0.0	29.9	4.5	5.4	0.1	7.5	17.8	1.6	3.0	-3.4	-7.7	11.9
Djibouti.....	0.1	39.0	3.2	4.9	-4.4	8.6	19.0	6.6	11.5	15.6	19.7	15.5
Eritrea.....	0.1	23.3	...	...	9.8	-8.7	101.5	-0.4	18.4	-4.7	-6.0	9.8
Ethiopia.....	1.4	33.3	...	...	7.5	19.0	22.2	4.2	20.2	21.9	0.0	-12.0
Ethiopia (Former).....	...	...	7.1	-0.1	...	...	...	...	...	...	...	...
Kenya.....	2.2	33.6	0.7	-0.7	7.9	8.3	5.1	-0.6	10.6	1.2	-6.3	8.4
Madagascar.....	0.5	30.6	0.5	-9.3	1.8	8.3	-2.4	14.5	1.3	8.6	6.0	4.7
Malawi.....	0.4	38.5	0.4	-1.6	4.0	12.5	-0.6	6.3	6.2	3.3	2.7	5.1
Mauritius.....	1.0	62.2	9.3	8.6	4.9	1.5	1.4	-0.4	8.5	6.3	-0.2	1.4
Mozambique.....	0.8	46.2	3.8	-0.3	5.7	11.6	62.4	28.8	14.6	-6.7	3.7	-3.5
Rwanda.....	0.3	30.0	10.6	7.3	-8.7	7.8	18.2	9.6	14.6	34.7	-1.1	10.1
Seychelles.....	0.2	108.3	9.3	2.6	6.9	6.9	3.6	6.0	4.5	5.0	1.5	2.2
Somalia.....	0.0	1.7	2.8	-4.2	-6.7	1.4	3.0	2.2	2.8	2.3	2.4	2.5
South Sudan.....	0.8	32.0	...	...	...	...	-35.2	18.3	1.8	1.4	-4.9	-0.6
U.R. of Tanzania: Mainland.....	1.5	29.1	3.6	6.6	6.0	15.6	-0.8	11.0	2.9	-6.0	1.6	-16.1
Uganda.....	1.0	31.4	-1.6	5.1	8.6	9.3	-2.1	3.7	-2.7	13.9	-25.1	4.4
Zambia.....	1.0	30.9	-6.7	-4.9	13.1	9.4	19.1	17.1	-2.1	17.7	-15.0	10.9
Zanzibar.....	0.0	29.1	...	...	4.2	12.9	-3.7	0.6	2.6	-11.5	-2.0	-17.3
Zimbabwe.....	1.1	63.5	-0.2	5.2	19.7	-3.9	4.9	-17.9	-5.8	16.9	-13.0	-0.6
<i>Middle Africa</i>	13.0	42.0	3.5	0.8	10.2	8.3	6.1	5.0	-1.6	-11.2	-10.4	-2.3
Angola.....	5.9	42.6	0.4	0.0	13.4	8.4	-0.1	4.4	-5.2	-23.9	-24.7	2.7
Cameroon.....	1.2	27.0	13.8	-4.6	8.9	4.5	1.6	7.5	8.6	-0.3	-1.5	-0.6
Central African Republic.....	0.1	23.6	-0.9	4.0	0.1	-1.8	10.0	-29.1	73.8	18.3	9.8	-1.8
Chad.....	0.7	36.4	0.8	14.6	2.3	9.9	-4.0	-7.4	-31.5	21.2	-1.2	-0.5
Congo.....	1.2	53.3	8.2	-0.9	9.6	6.8	-10.7	43.7	-9.7	14.3	9.1	-26.0
D.R. of the Congo.....	1.8	49.6	8.0	10.7	3.7	12.8	27.1	8.0	8.7	-6.5	-5.7	9.3
Equatorial Guinea.....	1.6	58.9	2.2	2.9	49.6	12.2	23.8	-17.7	-5.6	-15.5	-16.3	-2.8
Gabon.....	0.7	31.5	11.4	1.0	-0.2	4.6	9.1	2.5	7.9	-9.3	0.2	-19.8
Sao Tome and Principe.....	0.0	62.5	18.7	5.1	3.4	6.8	-10.6	13.8	16.6	-6.1	-7.4	-3.5
<i>Southern Africa</i>	19.9	29.8	0.3	0.6	5.6	5.5	6.5	5.1	0.6	5.5	-3.5	-1.3
Botswana.....	1.1	51.3	13.9	9.9	3.3	3.5	32.1	10.0	0.2	2.3	-5.1	-23.8
Eswatini.....	0.4	59.6	11.0	-2.0	6.3	3.6	-2.6	-2.2	3.7	-5.0	5.9	8.0
Lesotho.....	0.4	101.1	17.2	3.5	4.1	3.6	8.5	-7.6	-1.0	7.8	0.8	10.8
Namibia.....	1.1	60.7	3.2	0.6	5.3	11.0	19.6	6.8	17.6	12.3	-1.8	-20.8
South Africa.....	16.9	27.4	-0.6	0.0	5.9	5.4	4.2	5.0	-0.6	5.4	-3.8	1.9
<i>Western Africa</i>	19.1	23.0	6.8	-7.8	4.4	10.0	-9.6	7.8	-0.3	-5.5	2.0	3.5
Benin.....	0.4	37.2	7.3	-8.2	7.6	5.7	13.6	28.0	15.8	-8.4	5.9	18.4
Burkina Faso.....	0.4	29.6	11.0	-0.3	1.1	7.4	24.3	13.7	-8.7	8.6	8.8	13.4
Cabo Verde.....	0.2	61.8	0.4	5.8	8.0	5.9	-7.8	-6.4	11.0	1.8	16.2	15.5
Côte d'Ivoire.....	1.8	43.3	6.0	-2.9	7.6	3.8	34.8	-5.5	0.2	16.6	1.9	7.5
Gambia.....	0.1	25.8	7.8	3.1	1.3	-3.7	15.1	-3.9	17.4	8.2	-14.4	30.6
Ghana.....	2.3	32.7	-5.0	-2.3	11.0	0.7	12.8	2.3	-14.4	7.9	-1.1	7.9
Guinea.....	0.5	43.2	3.0	3.6	1.5	5.0	12.8	8.5	-5.0	13.2	65.2	-13.2
Guinea-Bissau.....	0.0	35.2	6.8	0.7	0.3	6.3	-24.5	-1.4	33.5	14.0	14.6	10.4
Liberia.....	0.1	52.2	3.6	-10.6	7.2	7.2	5.8	0.6	-12.9	26.2	-3.4	-0.2
Mali.....	0.6	35.1	11.3	-1.4	14.2	10.9	-7.8	16.3	8.3	25.3	17.4	3.8
Mauritania.....	0.4	61.2	9.0	2.9	2.2	10.3	30.8	-4.6	-15.0	-11.2	5.2	4.3
Niger.....	0.5	49.1	6.2	-2.4	0.2	9.7	-4.3	5.7	5.0	7.4	-14.5	2.1
Nigeria.....	10.5	17.4	10.1	-14.2	1.6	19.0	-32.9	12.2	6.0	-25.7	-10.4	-2.4
Senegal.....	0.9	31.2	4.1	2.4	3.4	4.3	11.0	10.6	4.3	7.7	6.0	7.6
Sierra Leone.....	0.1	34.5	2.6	-9.8	-7.8	7.9	9.9	19.9	-1.3	-18.3	23.9	6.3
Togo.....	0.3	53.4	9.9	-0.1	0.7	2.0	-3.6	18.1	-5.3	12.2	16.4	0.0

**Table 5.E. Average Rates of Growth of Gross Domestic Product by Expenditure - Imports of goods and services**

Major area, region and country	Base year weights as percentage of total for world or region in 2010	Base year share as percentage of total GDP in 2010	Average rates of growth				Annual rate of change (percentage)					
			1970-1979	1980-1989	1990-1999	2000-2009	2012	2013	2014	2015	2016	2017
<b>Americas</b>	<b>21.7</b>	<b>18.2</b>	<b>5.6</b>	<b>4.8</b>	<b>8.6</b>	<b>2.2</b>	<b>3.4</b>	<b>1.8</b>	<b>3.1</b>	<b>2.7</b>	<b>0.2</b>	<b>4.4</b>
<b>Latin America and the Caribbean</b>	<b>6.1</b>	<b>21.1</b>	<b>6.2</b>	<b>-0.4</b>	<b>9.0</b>	<b>3.8</b>	<b>4.6</b>	<b>2.5</b>	<b>-0.5</b>	<b>-2.1</b>	<b>-3.1</b>	<b>4.2</b>
<i>Caribbean</i>	2.9	40.5	4.7	2.8	3.0	2.4	0.0	-0.1	-0.7	3.3	-0.9	-1.6
Anguilla.....	0.0	69.7	3.7	10.2	9.1	3.6	-1.9	-0.3	4.1	-1.1	3.5	-11.6
Antigua and Barbuda.....	0.0	58.9	4.6	6.6	2.7	1.6	6.3	6.0	1.2	-10.0	7.6	9.4
Aruba.....	0.0	77.6	9.1	11.2	3.1	1.8	0.0	0.4	-1.5	-2.8	-3.5	0.9
Bahamas.....	0.1	38.3	0.6	1.0	4.7	-0.1	9.7	-5.3	16.3	-7.8	3.4	4.0
Barbados.....	0.1	49.8	0.9	-2.4	6.4	-1.3	-3.7	11.3	-0.1	9.9	4.5	-7.0
British Virgin Islands.....	0.0	77.2	3.7	9.0	16.9	-0.3	-4.6	5.3	1.3	0.2	0.3	0.6
Cayman Islands.....	0.1	61.3	9.4	8.7	7.3	1.3	1.2	1.3	2.7	2.8	3.5	2.3
Cuba.....	0.3	17.7	5.4	4.7	-6.5	5.0	-2.1	6.1	-1.5	10.1	-10.6	-1.6
Curaçao.....	0.1	88.7	...	...	...	...	3.6	-11.9	-5.0	-8.9	-5.4	4.0
Dominica.....	0.0	53.6	5.5	3.4	0.1	2.2	-3.7	-6.2	-1.3	-11.3	-3.9	25.1
Dominican Republic.....	0.4	33.3	8.1	-0.8	9.7	0.8	1.5	-2.2	3.9	11.4	4.6	-2.5
Former Netherlands Antilles.....	...	...	8.5	-3.3	0.0	3.7	...	...	...	...	...	...
Grenada.....	0.0	49.2	8.3	2.4	4.9	-0.7	-3.9	4.3	-5.7	0.8	-0.7	12.3
Haiti.....	0.1	64.7	12.3	-2.7	12.4	2.1	-5.7	3.2	2.6	2.2	0.8	2.0
Jamaica.....	0.2	49.6	0.2	7.8	4.5	0.3	-5.1	2.5	-0.1	-2.7	-2.4	5.0
Montserrat.....	0.0	76.8	3.1	2.4	-6.0	-3.2	13.0	43.3	-18.1	-4.8	15.8	-8.7
Puerto Rico.....	1.3	53.4	2.9	4.7	2.6	3.0	-1.0	-1.1	-3.1	-1.5	-1.8	-0.1
Saint Kitts and Nevis.....	0.0	56.5	6.3	3.9	2.1	0.9	-1.0	9.6	0.9	8.0	7.0	-3.0
Saint Lucia.....	0.0	57.0	7.6	6.4	3.6	-0.5	-8.4	-5.5	1.3	-14.3	10.1	2.9
Sint Maarten (Dutch part).....	0.0	103.9	...	...	...	...	1.2	8.9	13.6	-4.9	-1.8	-11.8
St. Vincent and the Grenadines.....	0.0	57.1	3.6	3.3	1.6	5.5	-2.5	-4.0	17.1	-6.0	-1.0	-1.2
Trinidad and Tobago.....	0.2	30.5	14.0	-4.2	2.5	4.7	7.4	0.6	-6.9	22.3	0.7	-15.2
Turks and Caicos Islands.....	0.0	50.7	10.6	10.9	5.6	9.9	7.5	-6.9	7.2	5.4	2.7	5.0
<i>Central America</i>	10.1	33.4	7.4	-0.2	10.5	1.8	5.6	1.9	5.0	5.7	2.5	5.7
Belize.....	0.0	57.5	4.3	6.8	5.6	-0.9	4.5	9.7	5.8	8.7	-1.0	4.5
Costa Rica.....	0.3	35.0	7.3	3.1	7.8	2.8	7.8	1.7	5.0	4.5	8.7	3.0
El Salvador.....	0.2	46.6	8.3	-2.0	11.1	1.0	-4.6	4.5	-2.5	0.4	-1.2	2.0
Guatemala.....	0.4	36.3	5.7	-2.6	10.3	1.5	2.8	4.3	7.0	9.3	3.3	2.4
Honduras.....	0.3	63.7	5.2	-0.6	4.2	2.4	6.3	-4.1	3.4	8.5	-1.0	5.3
Mexico.....	8.2	31.1	8.8	-0.1	11.6	1.5	5.4	2.1	5.9	5.9	2.9	6.2
Nicaragua.....	0.1	59.9	0.7	-3.9	11.7	4.1	6.8	2.4	3.1	9.1	5.7	3.4
Panama.....	0.6	78.2	3.3	0.0	2.5	5.7	11.4	-0.8	-3.9	0.0	-5.9	3.6
<i>South America</i>	15.2	15.8	6.3	-2.1	10.5	5.9	4.8	3.4	-3.9	-8.4	-8.0	4.2
Argentina.....	1.7	16.0	6.7	-8.5	20.1	1.9	-4.7	3.9	-11.5	4.7	5.7	14.7
Bolivia (Plurinational State of).....	0.2	34.3	3.9	2.2	5.7	3.9	4.3	8.2	15.1	-5.4	-4.2	5.6
Brazil.....	6.5	11.8	9.1	-1.3	10.9	5.3	0.7	7.2	-1.9	-14.1	-10.2	4.6
Chile.....	1.7	31.3	3.5	1.3	10.7	7.5	5.2	2.0	-6.5	-1.1	0.2	4.7
Colombia.....	1.3	17.8	5.3	0.5	8.0	8.0	9.1	6.0	7.9	1.4	-7.3	-2.0
Ecuador.....	0.6	32.4	11.4	-2.1	1.6	9.2	0.8	7.0	4.8	-8.2	-10.3	9.5
Guyana.....	0.0	78.0	4.1	-2.5	5.7	6.1	8.3	-4.5	-4.2	-14.4	-6.4	17.0
Paraguay.....	0.3	51.5	13.1	2.6	3.8	5.2	-3.5	6.8	5.3	-4.0	-0.7	10.5
Peru.....	0.9	23.8	-0.5	-4.3	8.5	7.5	10.0	2.9	-1.0	1.0	1.5	6.2
Suriname.....	0.0	38.4	5.2	-9.0	11.5	1.2	-3.0	1.8	3.0	-4.0	-5.1	-0.3
Uruguay.....	0.3	25.4	4.9	-1.2	11.6	4.2	13.6	2.8	0.8	-7.3	-6.2	-0.4
Venezuela (Bolivarian Republic of).....	1.7	17.6	3.8	-2.5	8.8	8.6	24.4	-9.7	-18.5	-23.1	-38.4	-19.0
<b>Northern America</b>	<b>15.6</b>	<b>17.2</b>	<b>5.3</b>	<b>6.9</b>	<b>8.5</b>	<b>1.7</b>	<b>2.8</b>	<b>1.6</b>	<b>4.6</b>	<b>4.6</b>	<b>1.4</b>	<b>4.4</b>
Bermuda.....	0.0	30.3	3.0	3.7	2.1	-0.9	-3.5	4.7	2.5	-3.5	4.2	4.5
Canada.....	12.5	31.0	6.3	5.6	6.9	1.6	3.6	1.6	2.3	0.7	-1.0	3.6
Greenland.....	0.0	76.4	4.7	-2.8	-0.9	2.1	-30.0	-6.6	-11.5	1.7	8.2	-5.5
United States.....	59.1	15.7	5.1	7.3	8.9	1.7	2.7	1.5	5.1	5.5	1.9	4.6
<b>Asia</b>	<b>33.5</b>	<b>29.5</b>	<b>9.3</b>	<b>5.8</b>	<b>5.5</b>	<b>6.7</b>	<b>5.0</b>	<b>4.9</b>	<b>4.7</b>	<b>0.5</b>	<b>1.9</b>	<b>6.7</b>
<i>Central Asia</i>	1.2	32.3	...	...	-12.3	3.6	18.9	7.3	-1.1	-0.9	0.1	5.3
Kazakhstan.....	0.7	29.9	...	...	-14.0	2.8	24.8	7.8	-4.0	-0.1	-2.0	-4.5
Kyrgyzstan.....	0.1	81.7	...	...	-13.8	8.4	12.4	4.1	1.6	-13.2	-1.1	-1.7
Tajikistan.....	0.1	59.0	...	...	-11.2	12.9	1.2	1.1	1.0	0.0	0.0	14.3
Turkmenistan.....	0.2	44.5	...	...	-5.9	0.6	13.3	9.5	10.1	6.8	6.0	6.5
Uzbekistan.....	0.2	24.5	...	...	-9.0	7.9	8.2	5.8	-1.2	-9.9	3.6	54.1
<i>Eastern Asia</i>	55.4	25.1	8.8	7.7	6.8	6.3	4.8	6.9	6.4	0.6	2.4	6.1
China.....	22.4	22.6	16.5	9.6	17.5	14.3	6.6	10.6	8.7	0.6	4.0	7.1
China, Hong Kong SAR.....	7.4	199.4	10.0	11.6	8.5	5.9	4.2	8.3	1.0	-1.8	0.9	6.3
China, Macao SAR.....	0.1	32.7	7.8	8.9	2.8	6.3	14.3	10.7	12.5	1.1	-10.5	2.8
D.P.R. of Korea.....	0.0	11.1	7.6	5.7	-7.6	2.6	1.3	1.0	1.1	-1.1	3.9	-3.5
Japan.....	12.6	13.6	7.0	6.1	2.8	1.0	5.4	3.3	8.3	0.8	-1.9	3.4
Mongolia.....	0.1	56.7	6.4	10.4	3.0	9.2	15.4	7.6	6.8	-11.4	12.7	24.6
Republic of Korea.....	8.2	46.2	18.2	10.1	9.5	6.7	2.4	1.7	1.5	2.1	4.7	7.0

**Table 5.E. Average Rates of Growth of Gross Domestic Product by Expenditure - Imports of goods and services**

Major area, region and country	Base year weights as percentage of total for world or region in 2010	Base year share as percentage of total GDP in 2010	Average rates of growth				Annual rate of change (percentage)					
			1970-1979	1980-1989	1990-1999	2000-2009	2012	2013	2014	2015	2016	2017
<i>South-Eastern Asia</i>	18.8	58.4	9.9	6.4	7.8	5.7	5.0	5.0	2.9	3.0	2.8	9.2
Brunei Darussalam.....	0.1	28.0	7.2	4.2	3.2	4.5	20.6	14.5	-22.9	-8.9	-10.8	1.3
Cambodia.....	0.1	59.5	-7.2	3.6	26.0	12.4	16.9	15.1	10.1	6.5	8.6	4.1
Indonesia.....	2.7	22.4	17.8	2.5	3.5	5.9	8.0	1.9	2.1	-6.2	-2.4	8.1
Lao People's DR.....	0.1	48.1	2.8	20.6	13.4	10.3	31.0	13.4	2.5	4.0	4.6	5.0
Malaysia.....	2.9	71.0	12.0	8.1	10.1	3.5	2.9	1.7	4.0	0.8	1.3	10.9
Myanmar <sup>1</sup> .....	0.1	15.1	-0.8	-6.1	4.2	0.8	3.7	54.4	22.3	21.6	-11.3	2.1
Philippines.....	1.2	36.6	7.2	3.5	7.0	2.3	5.6	4.4	9.9	14.6	20.2	18.1
Singapore.....	6.7	173.7	10.3	9.2	10.2	6.4	2.5	5.9	3.0	2.9	0.3	5.2
Thailand.....	3.4	60.8	7.1	10.2	5.0	5.2	5.6	1.7	-5.3	0.0	-1.0	6.8
Timor-Leste.....	0.0	50.7	...	...	1.9	8.7	1.3	-13.8	19.6	-15.6	-5.3	10.1
Viet Nam.....	1.5	80.2	4.7	4.6	15.3	11.8	9.1	17.3	12.8	18.1	15.3	17.5
<i>Southern Asia</i>	10.3	24.9	7.3	0.4	5.0	11.6	2.7	-7.5	0.6	-5.4	3.8	12.6
Afghanistan.....	0.1	43.9	16.7	-1.5	13.3	13.2	35.9	9.2	-17.5	6.9	-8.6	-6.4
Bangladesh.....	0.4	21.8	-12.8	5.1	6.4	6.9	10.5	1.2	1.2	3.2	-7.1	2.9
Bhutan.....	0.0	70.7	4.2	10.5	10.5	11.4	-7.1	-1.8	-3.2	13.4	-5.5	-15.4
India.....	7.3	26.9	6.2	6.3	14.0	14.6	6.0	-8.1	0.9	-5.9	4.0	12.4
Iran (Islamic Republic of).....	1.5	19.4	12.1	-3.4	-5.1	8.3	-21.4	-17.9	-4.5	-20.2	6.1	13.4
Maldives.....	0.0	65.8	10.0	10.1	8.5	10.9	5.6	8.9	10.5	-5.0	14.5	10.0
Nepal.....	0.1	36.4	11.0	6.9	9.5	3.9	3.4	14.1	21.0	9.6	2.8	22.0
Pakistan.....	0.5	19.4	7.5	2.6	2.6	4.8	-3.1	1.8	0.3	-1.6	11.7	24.0
Sri Lanka.....	0.2	26.8	0.8	2.6	8.1	2.8	0.5	-1.5	9.6	10.6	7.9	19.3
<i>Western Asia</i>	14.4	35.1	11.6	3.6	4.2	7.3	6.8	5.7	3.7	0.6	-2.6	2.3
Armenia.....	0.1	44.4	...	...	-3.6	6.8	-2.8	-2.1	-1.0	-15.1	7.6	26.8
Azerbaijan.....	0.2	20.7	...	...	-3.9	22.6	10.3	8.6	0.8	21.3	11.3	-1.6
Bahrain.....	0.2	50.9	6.7	-0.1	2.6	3.8	27.7	3.1	-7.4	-5.6	-3.4	3.8
Cyprus.....	0.2	57.5	6.5	7.2	3.7	1.9	-4.7	-4.0	3.6	8.4	6.6	12.2
Georgia.....	0.1	52.8	...	...	-12.2	8.8	15.6	2.9	11.1	10.7	6.0	9.9
Iraq.....	0.8	40.3	14.1	16.1	4.4	-0.3	17.4	16.1	-4.0	25.0	-22.0	-10.1
Israel.....	1.2	32.9	5.6	4.1	9.0	0.9	2.1	1.3	2.3	0.0	10.2	5.1
Jordan.....	0.3	68.8	18.6	3.1	-0.6	5.2	4.4	4.3	-0.9	-3.0	-6.7	6.0
Kuwait.....	0.6	30.4	18.4	-1.4	1.7	7.9	14.0	-0.1	7.9	6.8	0.5	-4.4
Lebanon.....	0.4	60.2	3.1	-3.5	-1.1	8.1	4.3	4.5	0.9	5.7	10.9	6.3
Oman.....	0.3	33.6	11.1	-1.1	6.3	9.8	21.7	12.8	-8.7	3.5	-10.2	12.0
Qatar.....	0.5	23.8	5.8	-4.0	3.5	19.7	21.5	8.7	6.4	-9.2	4.9	-2.8
Saudi Arabia.....	2.8	33.0	17.9	2.1	-0.9	11.8	7.7	3.7	6.6	1.5	-20.3	-2.8
State of Palestine.....	0.1	59.1	11.6	2.6	10.3	2.6	14.3	-7.2	4.1	9.5	0.2	-0.8
Syrian Arab Republic.....	0.3	32.3	10.3	1.2	1.2	5.4	-32.0	-26.0	2.2	2.0	2.5	6.0
Turkey.....	3.2	25.5	3.1	7.6	8.6	4.6	0.7	8.0	-0.4	1.7	3.7	10.3
United Arab Emirates.....	3.0	63.6	14.0	1.6	6.0	14.0	8.6	8.0	9.9	-5.7	2.7	-1.0
Yemen.....	0.2	34.4	...	...	16.4	6.0	10.0	-13.4	-6.1	-39.0	-15.1	-0.1
Yemen Arab Republic (Former).....	...	...	21.3	-4.0	...	...	...	...	...	...	...	...
Yemen Democratic (Former).....	...	...	6.1	4.1	...	...	...	...	...	...	...	...
<b>Europe</b>	<b>39.7</b>	<b>36.8</b>	<b>5.4</b>	<b>4.2</b>	<b>5.1</b>	<b>3.2</b>	<b>0.1</b>	<b>2.3</b>	<b>3.6</b>	<b>4.6</b>	<b>4.3</b>	<b>4.6</b>
<i>Eastern Europe</i>	14.1	35.9	7.4	1.2	1.2	8.4	4.1	2.5	0.9	-5.6	3.1	10.8
Belarus.....	0.5	64.5	...	...	-10.2	9.1	10.9	-4.2	2.0	-10.6	-1.4	11.7
Bulgaria.....	0.4	53.0	6.5	1.5	-6.6	9.8	5.5	4.3	5.2	5.4	4.5	7.5
Czechia.....	1.8	62.9	...	...	8.0	8.5	2.7	0.1	10.1	6.8	2.8	6.0
Czechoslovakia (Former).....	...	...	...	...	...	...	...	...	...	...	...	...
Hungary.....	1.4	76.5	6.5	1.7	12.7	7.4	-3.5	4.5	11.0	5.8	3.9	7.7
Poland.....	2.8	42.1	5.6	0.9	16.1	5.4	-0.3	1.7	10.0	6.6	7.6	10.0
Republic of Moldova.....	0.1	78.5	...	...	-2.8	8.4	2.2	4.4	0.4	-4.7	5.2	11.4
Romania.....	0.9	38.8	36.8	-0.9	2.6	12.0	-1.8	8.8	8.7	8.0	9.8	11.3
Russian Federation.....	4.4	20.9	...	...	2.9	12.1	9.7	3.5	-7.3	-25.1	-3.6	17.4
Slovakia.....	1.0	77.8	...	...	5.6	8.6	2.5	5.6	4.8	8.0	3.4	5.3
Ukraine <sup>2</sup> .....	1.0	51.1	...	...	-12.1	3.9	3.8	-3.5	-22.1	-16.7	9.3	12.8
USSR (Former).....	...	...	...	...	...	...	...	...	...	...	...	...
<i>Northern Europe</i>	21.2	36.4	4.1	5.1	5.9	3.1	2.2	2.4	5.0	8.4	6.1	1.4
Denmark.....	1.9	43.6	4.0	4.2	4.9	4.1	2.7	1.5	3.9	4.6	4.2	3.6
Estonia.....	0.2	68.7	...	...	5.9	6.4	9.7	2.0	3.6	-1.8	5.3	3.5
Finland.....	1.3	37.4	4.0	4.5	4.3	3.5	1.6	0.5	-1.3	3.2	5.6	3.5
Iceland.....	0.1	42.1	6.9	2.3	5.1	-0.7	4.6	0.1	9.8	13.8	14.5	12.5
Ireland.....	2.6	86.4	7.8	5.1	13.1	4.8	-0.9	1.0	14.6	33.2	18.5	-9.4
Latvia.....	0.2	55.1	...	...	-6.6	5.6	5.4	0.4	1.2	2.1	4.4	8.9
Lithuania.....	0.3	67.2	...	...	-1.3	9.4	6.6	9.1	3.1	6.8	3.8	12.0
Norway.....	1.7	28.5	3.0	2.4	5.1	3.5	3.0	5.0	2.4	1.6	3.3	1.6
Sweden.....	2.7	40.7	2.6	4.2	5.0	2.0	0.5	-0.1	6.3	5.2	4.3	4.8
United Kingdom.....	10.2	30.4	4.5	6.2	6.1	2.6	3.0	3.2	3.8	5.5	3.3	3.2
<i>Southern Europe</i>	17.2	29.2	5.6	5.2	5.5	1.7	-6.8	-0.9	5.0	6.0	2.1	5.9
Albania.....	0.1	48.6	4.2	1.8	18.2	9.3	-6.7	-0.6	4.3	-2.9	6.9	8.2
Andorra.....	0.0	26.8	4.2	5.0	7.3	0.0	-1.4	-0.6	6.9	1.9	-0.2	6.6
Bosnia and Herzegovina.....	0.1	51.3	...	...	14.2	2.9	0.6	-0.2	7.7	0.7	7.0	10.9
Croatia.....	0.3	38.0	...	...	-3.9	5.0	-3.0	3.1	3.1	9.2	6.2	8.1
Greece.....	1.3	30.7	7.8	4.6	7.5	1.7	-9.1	-2.4	7.7	0.4	0.3	7.1
Italy.....	7.9	27.2	4.6	4.9	4.0	0.8	-8.1	-2.4	3.2	6.8	3.6	5.2

**Table 5.E. Average Rates of Growth of Gross Domestic Product by Expenditure - Imports of goods and services**

Major area, region and country	Base year weights as percentage of total for world or region in 2010	Base year share as percentage of total GDP in 2010	Average rates of growth				Annual rate of change (percentage)					
			1970-1979	1980-1989	1990-1999	2000-2009	2012	2013	2014	2015	2016	2017
Kosovo.....	0.0	55.5	...	...	-9.8	-1.2	-9.6	-4.3	7.0	2.2	6.4	5.4
Malta.....	0.2	154.2	8.2	3.1	3.5	5.0	5.1	0.0	-0.2	7.4	0.7	-1.9
Montenegro.....	0.0	62.7	...	...	-3.8	14.5	0.6	-3.1	1.6	4.4	15.0	8.7
Portugal.....	1.2	37.4	4.4	6.3	7.8	1.6	-6.3	4.7	7.8	8.5	-14.5	7.8
San Marino.....	0.1	171.2	3.8	2.5	1.1	1.1	-8.9	-6.1	-4.4	-5.2	3.0	2.2
Serbia.....	0.3	47.9	...	...	-6.8	16.2	1.4	5.0	5.6	9.3	9.0	11.1
Slovenia.....	0.4	62.9	...	...	2.1	5.2	-3.7	2.1	4.1	4.7	6.6	10.3
Spain.....	5.3	26.8	6.7	8.7	9.0	2.2	-6.4	-0.5	6.6	5.4	2.9	5.6
TFYR of Macedonia.....	0.1	58.1	...	...	3.1	4.0	8.2	2.2	14.1	9.9	11.1	6.4
Yugoslavia (Former).....	...	...	7.8	1.6	...	...	...	...	...	...	...	...
<b>Western Europe</b>	<b>47.5</b>	<b>41.2</b>	<b>5.8</b>	<b>3.9</b>	<b>5.4</b>	<b>2.6</b>	<b>0.3</b>	<b>3.2</b>	<b>3.5</b>	<b>5.6</b>	<b>4.5</b>	<b>4.0</b>
Austria.....	2.6	47.8	7.1	3.4	4.3	2.4	0.9	0.7	3.0	3.6	3.4	5.1
Belgium.....	4.9	74.7	6.0	4.0	4.5	2.0	0.1	0.3	6.2	3.4	8.5	4.3
France.....	10.2	28.1	7.2	4.2	5.1	2.2	0.2	2.4	4.9	5.9	3.0	4.0
Germany.....	17.3	37.1	5.6	3.3	5.9	2.9	-0.1	3.0	3.7	5.6	4.1	4.8
Liechtenstein.....	0.0	53.3	6.8	7.5	7.2	1.6	-2.5	16.9	-7.3	3.1	6.3	-1.7
Luxembourg.....	1.0	141.6	3.5	5.1	7.1	4.7	4.8	5.1	19.5	4.3	4.5	-2.2
Monaco.....	0.0	28.1	7.1	2.3	2.9	1.0	1.4	9.2	8.6	6.1	2.6	3.3
Netherlands.....	7.2	61.7	4.7	3.7	7.0	2.6	2.7	1.0	4.2	8.4	4.1	5.4
Switzerland.....	4.3	53.3	4.5	5.1	3.2	2.5	-2.6	13.5	-7.7	4.5	6.0	-0.8
<b>Oceania</b>	<b>1.8</b>	<b>22.1</b>	<b>2.8</b>	<b>5.8</b>	<b>7.3</b>	<b>7.5</b>	<b>1.2</b>	<b>-1.7</b>	<b>1.3</b>	<b>0.3</b>	<b>4.7</b>	<b>6.7</b>
<b>Australia and New Zealand</b>	<b>93.8</b>	<b>21.3</b>	<b>3.3</b>	<b>6.3</b>	<b>7.8</b>	<b>7.8</b>	<b>0.4</b>	<b>-1.0</b>	<b>1.8</b>	<b>0.2</b>	<b>4.7</b>	<b>7.0</b>
Australia.....	81.2	20.5	3.3	6.5	8.3	8.4	0.3	-2.3	0.9	-0.1	4.7	6.9
New Zealand.....	12.5	28.0	3.1	5.5	5.8	4.1	1.3	8.1	7.4	2.2	5.1	7.2
<b>Melanesia</b>	<b>5.1</b>	<b>59.1</b>	<b>-0.3</b>	<b>1.8</b>	<b>3.5</b>	<b>4.9</b>	<b>16.2</b>	<b>-13.3</b>	<b>-8.1</b>	<b>2.4</b>	<b>5.0</b>	<b>1.5</b>
Fiji.....	0.6	63.8	7.7	5.1	1.3	0.9	-0.2	13.4	-3.7	-8.1	-2.1	10.6
New Caledonia.....	1.4	48.0	-4.4	3.1	2.8	4.2	0.4	-2.9	7.2	2.8	2.3	3.4
Papua New Guinea.....	2.8	64.9	-0.3	-0.7	6.1	6.6	26.3	-21.9	-15.7	2.9	8.1	-0.9
Solomon Islands.....	0.2	76.1	12.1	9.4	-3.1	5.3	10.1	11.1	-0.9	13.8	4.1	1.6
Vanuatu.....	0.1	52.7	7.7	4.7	-0.1	6.8	0.8	6.5	0.2	26.2	2.3	-2.9
<b>Micronesia</b>	<b>0.2</b>	<b>85.8</b>	<b>5.1</b>	<b>3.1</b>	<b>-4.7</b>	<b>-0.2</b>	<b>4.8</b>	<b>6.0</b>	<b>9.2</b>	<b>5.8</b>	<b>0.5</b>	<b>2.4</b>
Kiribati.....	0.0	78.6	6.7	3.5	-9.1	-0.4	9.7	1.9	18.1	8.2	-6.5	2.9
Marshall Islands.....	0.1	113.7	6.8	8.3	-2.3	1.6	0.6	16.5	-7.1	8.2	5.8	2.3
Micronesia (FS of).....	0.1	81.0	6.6	4.1	1.6	2.0	-2.7	-2.5	-12.8	10.7	-6.6	4.9
Nauru.....	0.0	78.6	4.3	0.1	-21.1	-1.8	26.1	31.1	62.2	0.9	2.1	3.7
Palau.....	0.0	76.9	0.1	3.6	3.7	-4.3	8.4	1.3	16.6	0.7	10.3	-1.7
<b>Polynesia</b>	<b>0.9</b>	<b>40.7</b>	<b>1.3</b>	<b>3.0</b>	<b>1.5</b>	<b>1.9</b>	<b>-2.7</b>	<b>0.3</b>	<b>0.2</b>	<b>-0.2</b>	<b>1.1</b>	<b>0.9</b>
Cook Islands.....	0.0	53.0	-1.1	0.5	-2.9	-1.7	-5.3	1.2	8.0	1.7	6.7	2.1
French Polynesia.....	0.7	37.7	1.0	2.9	2.1	2.2	-2.9	0.1	-0.3	-3.1	0.2	0.8
Samoa.....	0.1	53.0	3.6	3.4	2.2	3.0	-2.1	0.7	2.1	5.3	4.9	-0.1
Tonga.....	0.1	57.2	3.4	5.6	-0.7	0.5	-1.6	-2.5	-2.3	15.8	-2.4	3.0
Tuvalu.....	0.0	55.8	-1.8	2.5	2.7	-2.6	20.6	47.6	-13.3	9.6	11.5	2.3



**Notes for Table 5.E. Average Rates of Growth of Gross Domestic Product by Expenditure - Imports of goods and services**

- 1/ Myanmar  
1970-1996  
Country used official exchange rates rather than market exchange rates in compiling imports and exports data.
- 2/ Ukraine  
2010-2017  
Data for GDP and its components excludes the temporarily occupied territory of the Autonomous Republic of Crimea and Sevastopol.



**Table 6.A. Average Rates of Growth of Gross Domestic Product by Kind of Economic Activity - Agriculture, Hunting, Forestry and Fishing**

Major area, region and country	Base year weights as percentage of total for world or region in 2010	Base year share as percentage of total GDP in 2010	Average rates of growth				Annual rate of change (percentage)					
			1970-1979	1980-1989	1990-1999	2000-2009	2012	2013	2014	2015	2016	2017
<b>World</b>	<b>100.0</b>	<b>4.1</b>	<b>2.3</b>	<b>3.1</b>	<b>1.8</b>	<b>2.8</b>	<b>1.2</b>	<b>4.8</b>	<b>2.7</b>	<b>2.2</b>	<b>1.9</b>	<b>2.7</b>
<b>Developed economies</b>	<b>20.8</b>	<b>1.3</b>	<b>1.3</b>	<b>2.1</b>	<b>0.6</b>	<b>0.7</b>	<b>-3.4</b>	<b>6.8</b>	<b>2.3</b>	<b>0.8</b>	<b>0.4</b>	<b>-0.9</b>
<b>Developing economies</b>	<b>75.2</b>	<b>9.1</b>	<b>2.3</b>	<b>3.6</b>	<b>3.0</b>	<b>3.5</b>	<b>2.6</b>	<b>4.2</b>	<b>2.8</b>	<b>2.6</b>	<b>2.2</b>	<b>3.7</b>
<b>Transition economies</b>	<b>4.0</b>	<b>5.3</b>	<b>6.1</b>	<b>2.6</b>	<b>-5.3</b>	<b>3.2</b>	<b>-2.2</b>	<b>6.5</b>	<b>1.9</b>	<b>2.4</b>	<b>4.0</b>	<b>0.9</b>
<b>Africa</b>	<b>11.2</b>	<b>15.3</b>	<b>1.6</b>	<b>2.8</b>	<b>3.0</b>	<b>5.6</b>	<b>3.9</b>	<b>4.3</b>	<b>3.9</b>	<b>3.5</b>	<b>2.6</b>	<b>5.2</b>
<i>Northern Africa</i>	28.8	13.3	2.2	3.0	4.1	4.8	0.3	6.9	1.3	3.7	0.5	6.0
Algeria.....	4.8	8.6	2.4	3.9	4.5	7.1	7.2	8.2	2.5	6.0	1.8	1.0
Egypt <sup>1</sup> .....	10.0	14.0	2.4	3.2	3.2	3.6	2.9	3.0	3.0	3.1	3.1	3.2
Libya.....	0.7	2.5	5.2	1.7	1.6	4.7	-12.2	28.2	-52.3	-48.9	-21.7	59.3
Morocco.....	4.2	14.4	1.0	4.8	-0.6	8.4	-8.5	24.2	-4.6	2.4	-9.2	26.1
Sudan.....	8.0	42.8	...	...	...	...	-3.1	2.9	3.0	2.9	3.6	3.1
Sudan (Former).....	...	...	1.8	0.7	10.4	...	...	...	...	...	...	...
Tunisia <sup>1</sup> .....	1.2	8.1	5.3	0.1	3.7	2.8	5.8	-3.6	4.8	12.3	-8.5	2.5
Sub-Saharan Africa.....	71.2	16.4	1.4	2.8	2.6	6.0	5.4	3.3	5.0	3.4	3.4	4.9
<i>Eastern Africa</i>	17.8	25.5	1.9	2.8	2.6	3.4	2.5	4.1	4.6	3.1	2.3	4.7
Burundi.....	0.3	40.7	1.6	3.0	-1.2	-1.1	2.2	8.4	-3.2	-1.5	2.4	-0.8
Comoros.....	0.1	31.6	4.4	3.9	1.9	-0.7	4.1	13.5	1.8	1.0	3.6	2.6
Djibouti <sup>2</sup> .....	0.0	2.3	0.2	2.8	2.8	5.3	12.9	2.4	-1.8	-1.4	4.4	3.5
Eritrea.....	0.1	19.1	...	...	9.1	-1.0	6.3	7.7	2.2	5.1	4.4	2.3
Ethiopia.....	3.9	45.6	...	...	2.0	6.6	4.9	7.1	5.4	6.4	2.3	9.0
Ethiopia (Former).....	...	...	0.9	0.1	...	...	...	...	...	...	...	...
Kenya <sup>3</sup> .....	3.5	27.1	4.1	4.1	1.8	2.1	2.9	5.6	4.4	5.3	4.7	1.6
Madagascar.....	1.0	29.6	0.4	2.1	1.9	2.4	2.4	-5.5	1.7	-1.6	1.3	0.5
Malawi <sup>3</sup> .....	0.7	31.9	5.6	1.6	5.1	1.5	1.0	6.2	6.3	-1.0	-0.1	6.3
Mauritius <sup>4</sup> .....	0.1	4.1	6.9	3.2	-2.3	2.1	1.1	0.5	3.7	0.3	3.7	-0.2
Mozambique <sup>3</sup> .....	1.0	28.9	3.9	0.8	5.4	7.8	2.0	1.9	3.7	3.1	2.6	4.3
Rwanda <sup>3</sup> .....	0.6	30.2	7.0	0.8	-0.5	5.5	6.8	3.3	6.6	5.0	3.9	6.6
Seychelles <sup>3</sup> .....	0.0	2.7	7.0	-2.8	10.3	-2.5	0.4	22.5	-7.1	-4.0	0.9	-8.2
Somalia.....	0.2	60.2	1.4	3.3	-5.1	2.9	0.0	2.6	4.6	2.1	3.1	3.3
South Sudan.....	0.3	5.1	...	...	...	...	-56.4	50.9	26.6	-13.3	-5.8	-13.3
U.R. of Tanzania: Mainland <sup>3</sup> .....	3.2	31.7	1.9	3.8	4.2	4.5	3.2	3.2	3.4	2.3	2.1	3.6
Uganda <sup>3</sup> .....	1.7	26.3	-1.6	3.3	4.3	3.0	0.3	2.6	2.7	4.0	-0.3	4.5
Zambia <sup>5</sup> .....	0.7	10.0	-1.3	6.3	2.9	-1.6	3.4	-3.8	1.1	-7.7	3.7	9.8
Zanzibar <sup>6</sup> .....	0.1	32.5	...	...	5.0	5.1	-8.3	13.2	0.0	2.1	5.7	9.4
Zimbabwe.....	0.4	13.3	2.5	2.8	2.8	-5.5	7.8	-2.6	23.0	-5.2	-3.6	4.7
<i>Middle Africa</i>	6.6	10.3	1.7	1.8	0.7	4.0	5.6	3.0	7.5	6.9	5.2	5.3
Angola.....	1.8	6.2	0.3	0.6	-4.0	8.1	7.1	2.6	15.9	11.2	3.9	10.3
Cameroon <sup>3</sup> .....	1.3	15.1	5.5	1.5	1.5	2.7	3.7	7.0	6.2	5.3	5.0	3.2
Central African Republic.....	0.3	41.2	2.3	2.3	3.4	1.1	2.1	-45.4	-6.2	3.5	5.7	3.2
Chad.....	1.2	31.8	-1.7	3.3	4.1	7.5	8.1	9.5	1.6	4.5	9.7	3.1
Congo.....	0.2	4.1	2.2	3.0	-1.6	5.0	15.7	0.7	0.0	1.4	5.4	-2.5
D.R. of the Congo.....	1.6	22.4	1.6	2.5	2.0	1.3	3.5	4.2	4.7	4.7	3.3	1.6
Equatorial Guinea.....	0.1	1.1	2.2	2.7	5.6	-2.4	8.1	7.8	7.2	11.8	8.5	5.4
Gabon.....	0.2	4.2	8.1	0.8	2.7	1.8	4.7	4.6	9.7	8.3	11.6	11.6
Sao Tome and Principe.....	0.0	11.8	7.0	-0.5	4.1	3.5	1.6	-1.0	4.8	3.2	-0.1	0.6
<i>Southern Africa</i>	3.8	2.9	3.9	2.7	0.7	2.1	1.9	3.3	5.8	-5.7	-8.2	15.1
Botswana.....	0.1	2.8	9.5	1.0	1.0	3.7	-8.5	1.3	-0.3	0.3	0.5	2.1
Eswatini <sup>3</sup> .....	0.2	10.4	8.1	2.3	1.8	2.7	12.8	5.7	-7.5	3.5	-5.8	0.5
Lesotho <sup>3</sup> .....	0.0	5.6	5.3	-0.7	1.2	-0.8	-3.4	24.4	3.6	-6.9	23.1	-9.8
Namibia.....	0.3	9.2	3.2	1.7	4.4	0.3	2.0	-11.4	5.5	-5.6	4.8	7.8
South Africa.....	3.1	2.6	3.5	2.9	0.3	2.3	1.8	4.5	6.8	-6.4	-10.2	17.7
<i>Western Africa</i>	43.0	25.1	0.6	3.1	3.3	8.2	6.9	3.1	4.7	3.7	4.5	4.3
Benin.....	0.6	25.4	3.6	6.7	5.6	4.4	3.3	5.3	5.1	5.1	3.5	6.2
Burkina Faso.....	1.0	35.2	0.5	4.9	7.9	3.6	7.8	1.9	2.5	-3.5	3.4	-4.0
Cabo Verde <sup>3</sup> .....	0.0	9.2	-0.8	3.7	1.8	0.1	8.9	-1.3	-0.2	8.1	-3.5	-20.6
Côte d'Ivoire.....	2.1	26.0	4.4	4.8	1.5	0.0	1.1	3.9	15.9	3.0	6.6	12.2
Gambia <sup>3</sup> .....	0.2	35.1	-1.4	-0.3	2.9	3.0	6.2	-1.8	-12.4	10.8	4.2	-8.1
Ghana <sup>3</sup> .....	3.9	28.9	1.1	0.6	3.4	4.7	2.3	5.7	0.9	2.3	2.9	6.1
Guinea.....	0.4	18.6	3.0	2.6	4.6	2.1	4.9	5.4	4.5	7.1	4.4	1.8
Guinea-Bissau.....	0.1	46.2	0.3	8.0	2.9	2.8	-0.1	3.7	-6.5	2.9	5.3	-0.3
Liberia.....	0.2	70.2	4.5	0.0	3.5	3.4	11.1	4.4	5.1	9.2	-1.4	3.5
Mali.....	1.2	34.9	4.0	2.6	9.0	9.3	35.6	2.0	11.8	8.7	10.4	6.7
Mauritania.....	0.3	21.3	-3.0	0.8	0.8	2.8	7.5	-1.0	2.2	4.3	2.7	3.2
Niger <sup>3</sup> .....	0.8	43.8	-3.9	1.2	4.9	5.5	14.9	-0.5	8.5	1.9	11.0	5.7
Nigeria <sup>3</sup> .....	30.3	23.9	-0.1	3.6	3.6	10.9	6.7	2.9	4.3	3.7	4.1	3.4
Senegal <sup>3</sup> .....	0.9	16.6	1.6	2.1	2.3	2.3	8.9	1.8	2.2	10.6	5.3	11.0
Sierra Leone.....	0.5	55.2	2.7	3.7	-8.5	11.1	3.8	4.6	0.8	3.5	3.9	4.5
Togo.....	0.4	33.8	1.3	4.7	3.8	1.9	2.0	-3.2	7.4	0.0	3.4	3.6

**Table 6.A. Average Rates of Growth of Gross Domestic Product by Kind of Economic Activity - Agriculture, Hunting, Forestry and Fishing**

Major area, region and country	Base year weights as percentage of total for world or region in 2010	Base year share as percentage of total GDP in 2010	Average rates of growth				Annual rate of change (percentage)					
			1970-1979	1980-1989	1990-1999	2000-2009	2012	2013	2014	2015	2016	2017
<b>Americas</b>	<b>16.5</b>	<b>2.0</b>	<b>2.0</b>	<b>2.9</b>	<b>2.4</b>	<b>2.3</b>	<b>-2.1</b>	<b>10.1</b>	<b>1.0</b>	<b>3.7</b>	<b>0.4</b>	<b>-0.9</b>
<b>Latin America and the Caribbean</b>	<b>9.9</b>	<b>5.3</b>	<b>3.3</b>	<b>2.1</b>	<b>2.6</b>	<b>2.5</b>	<b>-1.5</b>	<b>6.0</b>	<b>2.2</b>	<b>2.0</b>	<b>-2.2</b>	<b>1.5</b>
<i>Caribbean</i>	2.2	3.3	3.1	2.2	-1.6	0.7	1.4	3.0	1.4	-0.1	5.8	1.3
Anguilla.....	0.0	2.0	4.0	5.1	-1.5	1.8	7.8	-16.0	1.7	6.2	36.3	-30.6
Antigua and Barbuda.....	0.0	1.8	0.4	-1.2	1.3	0.7	2.4	5.5	-16.0	2.7	4.0	14.9
Aruba <sup>7</sup> .....	0.0	0.5	9.1	11.2	2.3	0.5	-2.8	4.5	1.2	-0.7	-0.1	1.4
Bahamas <sup>3</sup> .....	0.0	1.2	2.4	2.6	1.9	-0.4	4.0	-18.6	-6.0	-1.1	0.3	-2.3
Barbados.....	0.0	1.5	-1.7	-3.5	-1.1	-2.2	2.7	2.8	-3.8	-3.1	5.8	-0.5
British Virgin Islands <sup>3</sup> .....	0.0	0.2	1.5	2.9	8.4	-1.8	0.7	-2.6	4.6	0.9	0.9	2.1
Cayman Islands <sup>3</sup> .....	0.0	0.3	9.4	9.3	6.8	3.9	1.1	1.7	8.2	2.2	3.2	4.5
Cuba.....	0.6	3.7	5.4	5.2	-5.5	-0.1	0.7	4.7	2.2	2.5	5.8	-1.4
Curaçao <sup>8</sup> .....	0.0	0.5	...	...	...	...	-38.1	45.5	-36.0	73.6	-8.5	-1.7
Dominica.....	0.0	13.8	1.7	4.4	-1.0	-0.8	7.8	2.0	-0.2	-2.8	9.2	-19.1
Dominican Republic <sup>3</sup> .....	0.8	6.5	3.3	1.4	2.3	3.7	3.0	2.8	2.8	0.5	8.6	5.8
Former Netherlands Antilles <sup>9</sup> .....	...	...	8.2	-0.2	1.4	0.1	...	...	...	...	...	...
Grenada.....	0.0	5.2	5.6	-0.2	-1.1	-1.2	4.1	8.4	38.6	33.9	-10.5	-15.5
Haiti.....	0.4	25.7	1.6	-0.9	-1.1	-0.4	-1.3	4.6	-0.9	-6.1	3.1	0.8
Jamaica.....	0.2	5.9	1.5	-0.3	4.1	0.2	2.3	-0.8	-0.5	-0.1	13.0	-3.5
Montserrat.....	0.0	1.1	1.8	-3.1	-17.8	-2.1	33.9	-5.2	43.2	-28.2	22.0	-12.0
Puerto Rico <sup>10</sup> .....	0.2	0.8	3.9	2.1	-2.7	-1.2	1.5	2.5	1.2	-3.3	-3.5	-2.0
Saint Kitts and Nevis.....	0.0	1.6	4.9	-0.5	0.4	0.8	-8.3	-3.2	-5.0	-5.3	-6.2	6.9
Saint Lucia.....	0.0	2.5	6.2	7.8	-5.6	-2.3	13.4	7.6	-14.2	6.6	2.9	-6.0
Sint Maarten (Dutch part).....	0.0	0.1	...	...	...	...	1.1	-34.9	40.3	-10.3	-5.6	-3.2
St. Vincent and the Grenadines.....	0.0	7.1	1.0	9.0	-3.6	2.4	1.0	6.0	2.8	-3.5	6.5	4.2
Trinidad and Tobago <sup>3</sup> .....	0.0	0.4	-1.2	0.9	-0.1	-7.3	0.0	-2.1	-3.2	20.8	-15.1	-2.8
Turks and Caicos Islands.....	0.0	0.6	10.7	10.7	6.8	-1.2	-32.7	3.3	-0.6	15.4	3.9	5.7
<i>Central America</i>	11.2	4.0	3.2	0.8	1.8	1.9	5.5	2.0	3.5	1.8	3.5	3.6
Belize.....	0.0	12.6	3.6	2.6	5.9	3.1	6.8	5.6	2.6	-11.0	-21.9	3.9
Costa Rica <sup>3</sup> .....	0.6	7.2	2.9	3.2	5.5	1.8	4.8	0.1	1.5	-2.7	5.3	3.8
El Salvador <sup>3</sup> .....	0.3	7.6	3.9	-1.5	-3.0	1.1	-9.5	-12.2	6.0	1.4	4.9	-0.3
Guatemala.....	1.1	11.4	5.0	1.0	2.8	3.0	4.9	4.7	3.2	3.2	3.1	3.1
Honduras.....	0.4	11.9	2.8	2.9	1.6	2.9	10.7	3.4	2.8	2.6	4.6	10.7
Mexico <sup>3</sup> .....	8.1	3.4	3.0	0.8	1.6	1.6	6.4	2.3	3.8	2.1	3.5	3.2
Nicaragua.....	0.4	18.7	2.6	-0.8	3.8	3.4	-0.4	-2.1	2.1	0.3	4.4	10.4
Panama.....	0.3	3.8	2.0	3.1	2.7	1.8	0.6	4.7	1.9	-0.4	-1.6	1.6
<i>South America</i>	46.6	5.8	3.3	2.6	3.2	2.7	-3.3	7.1	2.0	2.2	-4.0	1.0
Argentina.....	7.2	8.5	2.9	0.5	3.3	-0.4	-12.9	11.5	3.1	7.5	-4.5	4.4
Bolivia (Plurinational State of).....	0.5	12.4	4.5	1.4	2.9	3.1	4.1	4.7	3.8	5.1	3.1	7.6
Brazil <sup>3</sup> .....	21.6	4.8	4.2	3.2	3.8	3.5	-3.1	8.4	2.8	3.3	-6.6	-0.2
Chile <sup>3</sup> .....	1.9	3.9	2.1	5.7	4.5	5.9	-3.1	0.4	0.2	5.3	1.6	0.7
Colombia.....	4.4	7.1	4.6	2.7	1.1	2.3	2.5	6.5	2.7	2.5	1.6	4.9
Ecuador <sup>3</sup> .....	1.6	10.2	0.3	5.2	4.1	3.7	0.8	6.7	7.6	2.9	0.7	4.0
Guyana.....	0.1	17.6	0.9	-1.2	8.8	1.9	3.7	2.4	5.7	2.3	-10.3	0.4
Paraguay.....	1.0	22.5	6.5	4.2	2.6	3.8	-19.8	41.2	4.7	5.2	2.9	4.7
Peru <sup>3,11</sup> .....	2.4	7.5	0.1	3.2	5.0	3.3	1.8	2.6	-1.1	4.0	1.7	2.7
Suriname.....	0.1	10.2	4.7	0.6	-1.0	3.9	10.2	-9.0	3.6	4.2	2.2	3.3
Uruguay.....	0.7	8.0	-1.0	0.2	2.7	1.5	-0.8	2.0	0.3	-1.2	2.5	-0.7
Venezuela (Bolivarian Republic of).....	5.0	5.7	3.1	2.4	1.7	2.4	2.0	-1.7	-4.6	-15.3	-7.2	-9.0
<b>Northern America</b>	<b>6.6</b>	<b>1.0</b>	<b>0.3</b>	<b>4.0</b>	<b>2.0</b>	<b>2.1</b>	<b>-3.0</b>	<b>16.7</b>	<b>-0.7</b>	<b>6.3</b>	<b>4.2</b>	<b>-4.1</b>
Bermuda.....	0.0	0.7	3.5	1.0	3.3	3.8	-7.2	1.1	-7.5	6.9	6.8	3.0
Canada <sup>3</sup> .....	5.1	1.4	0.2	2.4	1.0	0.4	1.0	17.8	-8.1	3.8	3.9	0.4
Greenland.....	0.1	13.8	6.4	2.5	1.2	0.9	-2.0	-4.0	19.1	-20.3	18.3	10.6
United States <sup>3,12</sup> .....	34.8	1.0	0.3	4.4	2.2	2.4	-3.6	16.6	0.5	6.7	4.3	-4.8
<b>Asia</b>	<b>57.4</b>	<b>7.2</b>	<b>1.9</b>	<b>3.7</b>	<b>2.4</b>	<b>2.9</b>	<b>2.9</b>	<b>3.8</b>	<b>2.4</b>	<b>2.3</b>	<b>2.4</b>	<b>3.4</b>
<i>Central Asia</i>	1.2	8.7	...	...	-4.8	4.6	-3.1	8.6	4.9	7.1	4.9	3.5
Kazakhstan <sup>6</sup> .....	0.5	4.7	...	...	-7.2	5.5	-17.4	11.2	1.3	3.5	5.4	2.8
Kyrgyzstan <sup>6</sup> .....	0.1	18.8	...	...	0.4	2.7	1.2	2.9	-0.5	6.2	2.9	2.2
Tajikistan.....	0.1	21.8	...	...	-7.5	8.9	9.5	7.7	9.2	3.4	5.3	10.5
Turkmenistan.....	0.2	11.5	...	...	-6.2	-1.4	6.3	9.8	8.0	19.3	-0.8	7.4
Uzbekistan.....	0.5	19.8	...	...	0.5	6.1	7.2	6.8	6.9	6.8	6.8	2.0
<i>Eastern Asia</i>	47.6	5.2	1.9	4.4	2.6	3.2	4.0	3.6	3.5	3.1	2.0	3.3
China <sup>12</sup> .....	40.9	9.8	2.4	6.1	4.0	4.2	4.5	4.0	4.2	4.0	3.5	3.9
China, Hong Kong SAR <sup>7,13</sup> .....	0.0	0.1	8.6	-5.4	-6.0	-4.2	-3.2	4.9	-6.0	-6.8	-2.0	-0.7
China, Macao SAR.....	...	...	...	...	...	...	...	...	...	...	...	...
D.P.R. of Korea.....	0.2	20.8	7.6	2.7	-0.8	1.9	3.9	1.9	1.2	-0.8	2.5	-1.3
Japan <sup>3,10</sup> .....	4.3	1.1	0.5	1.2	-2.0	-2.2	0.6	0.3	-3.1	-4.8	-13.1	-4.2
Mongolia <sup>3</sup> .....	0.1	13.1	5.7	3.1	1.8	2.9	21.1	19.2	13.7	10.7	6.2	2.3
Republic of Korea <sup>3</sup> .....	1.7	2.5	4.3	5.0	2.3	2.0	-0.9	3.1	3.6	-0.4	-2.8	0.3

**Table 6.A. Average Rates of Growth of Gross Domestic Product by Kind of Economic Activity - Agriculture, Hunting, Forestry and Fishing**

Major area, region and country	Base year weights as percentage of total for world or region in 2010	Base year share as percentage of total GDP in 2010	Average rates of growth				Annual rate of change (percentage)					
			1970-1979	1980-1989	1990-1999	2000-2009	2012	2013	2014	2015	2016	2017
<i>South-Eastern Asia</i>	16.0	12.1	4.1	3.6	2.5	3.5	3.4	2.9	2.8	1.4	0.7	4.3
Brunei Darussalam <sup>3</sup>	0.0	0.7	1.4	3.3	3.6	3.2	8.1	-1.2	4.7	6.4	-3.6	-1.6
Cambodia	0.3	36.0	-7.3	6.5	4.1	5.2	4.3	1.6	0.3	0.2	1.2	2.1
Indonesia <sup>3</sup>	7.2	14.3	3.7	3.6	2.3	3.5	4.6	4.2	4.2	3.8	3.4	3.8
Lao People's DR <sup>3</sup>	0.1	23.6	3.0	5.4	4.6	3.3	3.3	2.8	4.1	3.6	2.8	2.9
Malaysia <sup>3,10</sup>	1.8	10.2	7.7	4.2	0.2	3.0	1.0	2.0	2.0	1.4	-5.2	7.2
Myanmar <sup>10</sup>	1.0	36.9	3.9	1.2	5.1	8.7	1.7	3.6	2.8	3.4	-0.4	2.0
Philippines <sup>3,12</sup>	1.7	12.3	4.0	1.2	1.9	3.2	2.8	1.1	1.7	0.1	-1.2	4.0
Singapore	0.0	0.0	2.9	-4.5	-3.4	-3.8	3.7	4.5	7.3	-7.0	-1.5	-8.4
Thailand <sup>3,10</sup>	2.5	10.5	4.2	4.6	3.5	2.4	2.7	0.7	-0.3	-6.3	-2.5	6.2
Timor-Leste <sup>6</sup>	0.0	5.7	...	...	5.3	2.7	18.4	-5.2	-3.1	-4.3	3.0	-1.4
Viet Nam <sup>3,14</sup>	1.5	21.0	4.7	5.8	4.4	3.7	2.9	2.6	3.4	2.4	1.4	2.9
<i>Southern Asia</i>	26.7	16.2	0.8	3.2	2.8	2.5	2.1	5.1	0.9	1.1	5.1	3.3
Afghanistan	0.3	28.8	0.8	-2.8	0.6	5.8	3.3	8.3	3.7	-16.9	12.4	-0.2
Bangladesh	1.3	17.8	-0.3	1.6	2.6	3.6	3.0	2.5	4.4	3.3	2.8	3.0
Bhutan	0.0	17.5	3.9	5.6	1.3	2.2	2.3	2.4	2.4	5.1	3.6	3.7
India <sup>3</sup>	19.4	18.4	0.3	3.4	2.7	2.3	1.5	5.6	-0.2	0.6	6.3	3.4
Iran (Islamic Republic of)	2.2	6.4	5.7	4.4	2.5	2.4	4.7	5.5	5.4	4.6	4.2	3.2
Maldives <sup>3</sup>	0.0	6.1	2.1	5.3	2.2	1.3	-0.2	6.9	-0.3	-0.4	1.5	8.3
Nepal	0.4	35.4	0.8	4.4	2.1	3.5	4.6	1.1	4.5	1.1	0.0	5.3
Pakistan <sup>3</sup>	2.8	24.3	1.9	4.1	4.3	2.9	3.6	2.7	2.5	2.1	0.3	3.5
Sri Lanka <sup>3</sup>	0.3	9.5	2.8	1.3	2.3	2.4	3.9	3.2	4.6	4.7	-3.8	-0.8
<i>Western Asia</i>	8.4	5.0	2.3	1.5	1.5	1.5	0.0	2.4	-0.2	2.4	-1.6	3.2
Armenia <sup>6</sup>	0.1	17.8	...	...	-2.5	7.2	9.5	7.6	6.1	13.2	-5.0	-5.3
Azerbaijan <sup>6</sup>	0.2	5.9	...	...	-6.8	5.5	6.6	4.9	-2.6	6.6	2.6	4.2
Bahrain <sup>10</sup>	0.0	0.3	8.2	4.9	4.9	2.6	2.1	1.4	11.4	-3.1	6.9	-0.9
Cyprus <sup>3</sup>	0.0	2.4	-2.4	2.7	1.6	-4.1	-8.2	-4.7	-14.5	0.9	3.8	1.6
Georgia	0.1	8.3	...	...	-10.6	-0.1	-3.8	11.3	1.6	1.5	0.3	-3.8
Iraq	0.5	5.1	1.7	4.2	2.6	-1.5	4.3	23.1	-2.0	-36.9	-0.3	-3.9
Israel <sup>3</sup>	0.2	1.7	3.5	-3.3	0.9	4.7	-3.2	-2.0	-4.3	-6.5	3.5	2.9
Jordan <sup>3</sup>	0.1	4.5	3.6	1.1	-3.8	9.3	-9.4	-3.5	7.6	5.0	3.8	4.8
Kuwait	0.0	0.4	0.0	17.4	-2.1	2.7	-1.2	0.6	7.3	-5.1	0.5	3.4
Lebanon <sup>3</sup>	0.1	4.3	-3.1	-5.9	12.8	-0.1	-3.4	0.2	14.7	-13.9	6.1	11.7
Oman	0.1	1.4	11.8	7.8	5.2	1.8	2.6	14.6	1.8	16.9	7.7	0.0
Qatar <sup>3,10</sup>	0.0	0.1	3.8	0.5	1.2	4.1	4.6	5.9	25.1	8.5	8.2	8.2
Saudi Arabia <sup>3</sup>	1.0	2.6	5.9	11.8	1.9	1.4	2.8	3.3	2.5	0.6	0.6	0.4
State of Palestine <sup>3</sup>	0.0	6.4	8.0	2.0	6.9	-0.3	-17.0	-8.6	-7.6	-7.2	-8.1	-5.7
Syrian Arab Republic <sup>12</sup>	0.8	19.7	7.5	-2.1	5.4	2.0	-21.0	-18.0	-6.0	3.5	-3.4	4.2
Turkey <sup>3</sup>	4.8	10.3	1.7	0.5	1.0	1.4	2.2	2.3	0.6	9.4	-2.6	4.9
United Arab Emirates	0.2	0.8	14.6	10.5	9.4	-3.4	2.3	0.5	-0.2	1.3	3.4	3.0
Yemen	0.3	12.1	...	...	6.1	5.9	4.2	3.4	-15.6	-18.7	-10.2	-7.4
Yemen Arab Republic (Former)	...	...	3.6	3.2	...	...	...	...	...	...	...	...
Yemen Democratic (Former)	...	...	-4.3	6.8	...	...	...	...	...	...	...	...
<b>Europe</b>	<b>13.1</b>	<b>1.9</b>	<b>3.3</b>	<b>2.0</b>	<b>-0.8</b>	<b>1.1</b>	<b>-4.6</b>	<b>4.0</b>	<b>4.7</b>	<b>-0.4</b>	<b>0.3</b>	<b>1.1</b>
<i>Eastern Europe</i>	29.9	4.0	6.3	2.5	-3.8	2.6	-5.4	8.3	3.2	-1.7	4.4	2.2
Belarus <sup>6</sup>	1.5	10.1	...	...	-4.6	4.9	5.8	-3.6	2.5	-2.4	3.8	5.6
Bulgaria <sup>3</sup>	0.6	4.8	6.8	-1.5	-1.9	-1.7	-7.4	3.3	4.8	-6.8	5.3	8.9
Czechia <sup>6</sup>	0.9	1.7	...	...	1.1	0.9	4.1	-2.4	8.1	5.5	3.4	-3.0
Czechoslovakia (Former)	...	...	-0.1	3.7	...	...	...	...	...	...	...	...
Hungary <sup>3</sup>	1.2	3.5	3.0	2.4	-2.7	3.8	-21.0	14.3	17.4	-3.3	13.2	-8.1
Poland <sup>3</sup>	3.7	2.9	6.0	1.8	5.9	2.7	-9.5	9.1	0.7	-8.5	3.0	5.2
Republic of Moldova	0.2	14.1	...	...	-11.4	-0.2	-20.1	46.6	8.5	-13.4	18.3	7.9
Romania <sup>3</sup>	2.7	6.1	5.8	0.3	-2.2	1.5	-27.6	33.7	4.3	-11.1	4.7	18.3
Russian Federation	15.3	3.8	...	...	-5.3	2.7	-1.2	4.5	1.5	2.9	3.3	1.2
Slovakia <sup>6</sup>	0.7	2.8	...	...	-5.0	6.6	2.9	18.6	19.7	-13.4	7.0	-7.4
Ukraine <sup>6,15</sup>	3.0	8.4	...	...	-7.1	3.0	-4.0	13.0	2.3	-4.4	6.3	-2.5
USSR (Former)	...	...	7.0	2.9	...	...	...	...	...	...	...	...
<i>Northern Europe</i>	13.5	1.2	1.0	1.7	-0.9	0.6	-1.5	0.2	8.1	0.0	-2.3	2.5
Denmark <sup>3</sup>	1.2	1.4	3.5	3.7	4.3	-2.8	11.4	-4.6	17.1	-12.5	5.7	11.7
Estonia <sup>6</sup>	0.2	3.2	...	...	-1.5	0.4	5.9	-4.4	12.2	3.6	-16.2	-1.1
Finland <sup>3</sup>	1.8	2.7	0.3	-1.5	-1.0	1.4	-2.5	8.3	-1.7	-0.1	7.0	0.6
Iceland <sup>3</sup>	0.3	7.1	5.3	1.5	-1.7	0.2	10.8	1.9	-1.0	4.8	-0.8	0.3
Ireland <sup>3</sup>	0.6	1.0	1.6	2.6	-1.7	-4.0	-18.9	3.3	25.9	5.9	10.9	5.0
Latvia <sup>6</sup>	0.3	4.4	...	...	-8.1	3.8	7.4	4.5	0.2	12.5	-9.8	1.9
Lithuania <sup>6</sup>	0.3	3.3	...	...	-15.7	0.7	12.0	-3.4	3.5	5.2	-5.1	-1.4
Norway <sup>3</sup>	2.0	1.8	0.4	0.6	3.1	3.8	5.0	-4.1	6.9	-5.5	-5.6	2.5
Sweden <sup>3</sup>	2.1	1.6	-0.8	2.3	-1.5	2.6	1.0	-0.6	1.8	4.8	-4.5	-0.9
United Kingdom <sup>3</sup>	4.8	0.7	1.6	2.5	0.7	-0.2	-6.9	0.4	12.2	1.0	-5.6	2.6
<i>Southern Europe</i>	28.8	2.5	1.4	1.2	1.9	-0.5	-4.9	5.6	-0.8	3.2	2.8	-1.5
Albania <sup>3</sup>	0.6	20.7	3.9	2.1	4.0	3.3	5.4	1.1	2.0	0.8	1.7	0.6
Andorra <sup>3</sup>	0.0	0.5	3.8	2.7	-2.3	1.9	12.7	-5.4	-12.1	-4.4	6.6	0.0
Bosnia and Herzegovina <sup>6</sup>	0.3	8.0	...	...	8.4	4.7	-11.3	15.8	-12.7	9.2	7.6	-4.4
Croatia <sup>6</sup>	0.7	4.4	...	...	-3.0	1.7	-17.5	5.4	-12.8	3.8	7.3	-2.1
Greece <sup>3</sup>	2.6	3.3	1.5	0.5	1.9	-2.2	10.8	-7.0	8.5	-0.2	-6.2	10.0
Italy <sup>3</sup>	11.3	2.0	0.1	1.7	2.8	-0.7	-2.6	1.4	-2.3	4.6	0.2	-4.3

**Table 6.A. Average Rates of Growth of Gross Domestic Product by Kind of Economic Activity - Agriculture, Hunting, Forestry and Fishing**

Major area, region and country	Base year weights as percentage of total for world or region in 2010	Base year share as percentage of total GDP in 2010	Average rates of growth				Annual rate of change (percentage)					
			1970-1979	1980-1989	1990-1999	2000-2009	2012	2013	2014	2015	2016	2017
Kosovo <sup>6</sup>	0.2	16.2	...	...	-7.1	7.3	-8.5	1.4	0.8	-4.1	3.1	2.7
Malta <sup>3</sup>	0.0	1.7	3.7	3.5	1.6	-1.4	-3.5	-4.9	3.1	6.5	1.8	-1.9
Montenegro <sup>6</sup>	0.1	9.2	...	...	-4.4	2.4	-12.8	13.6	1.8	2.1	4.0	-3.2
Portugal <sup>3</sup>	1.4	2.2	2.3	0.5	0.5	-0.3	-0.6	2.9	-1.6	5.1	-3.6	4.6
San Marino <sup>3</sup>	0.0	0.0	3.8	2.4	6.4	-2.6	-6.0	-15.9	35.0	-21.1	-5.4	2.7
Serbia <sup>6</sup>	1.0	10.2	...	...	-7.6	1.0	-17.3	20.9	2.0	-7.7	8.1	-11.2
Slovenia <sup>6</sup>	0.2	2.0	...	...	-0.6	-0.3	-8.2	-0.9	12.3	9.3	0.7	-5.0
Spain <sup>3</sup>	10.0	2.6	2.6	1.7	2.7	-0.7	-9.7	13.6	-1.2	3.6	8.2	-0.9
TFYR of Macedonia <sup>6</sup>	0.3	11.7	...	...	0.8	3.3	-16.0	8.6	3.1	1.9	-0.4	-13.5
Yugoslavia (Former)	...	...	2.0	0.1	...	...	...	...	...	...	...	...
<b>Western Europe</b>	<b>27.8</b>	<b>1.2</b>	<b>2.2</b>	<b>2.1</b>	<b>-0.1</b>	<b>1.4</b>	<b>-5.0</b>	<b>-0.8</b>	<b>11.2</b>	<b>-2.8</b>	<b>-6.3</b>	<b>2.0</b>
Austria <sup>3</sup>	1.5	1.4	1.5	-0.1	1.2	1.0	-7.2	-3.0	2.8	1.9	2.7	3.1
Belgium <sup>3</sup>	1.1	0.9	0.5	2.5	2.7	0.3	-0.8	-14.6	-0.4	17.1	-6.2	-9.6
France <sup>3</sup>	12.7	1.8	2.8	2.6	1.9	1.1	-8.4	-1.9	14.7	0.1	-12.3	4.8
Germany <sup>3</sup>	6.6	0.7	1.2	1.8	-3.8	2.8	-0.8	5.2	14.0	-14.4	-2.2	3.0
Liechtenstein <sup>3</sup>	0.1	5.2	3.0	3.5	13.2	3.5	3.3	-8.7	2.9	-1.9	-4.4	5.9
Luxembourg <sup>3</sup>	0.0	0.3	0.5	1.4	3.1	-8.9	26.3	-26.1	17.4	9.1	-11.2	-0.6
Monaco	...	...	...	...	...	...	...	...	...	...	...	...
Netherlands <sup>3</sup>	4.5	2.0	9.1	5.3	1.9	1.3	-1.2	0.5	4.3	1.5	1.9	-4.2
Switzerland <sup>3</sup>	1.2	0.7	0.7	-2.1	-1.9	-0.6	-3.6	-5.7	7.4	-6.5	-1.9	1.6
<b>Oceania</b>	<b>1.7</b>	<b>3.1</b>	<b>2.1</b>	<b>2.9</b>	<b>3.2</b>	<b>1.2</b>	<b>1.1</b>	<b>0.5</b>	<b>2.5</b>	<b>-2.1</b>	<b>9.9</b>	<b>2.4</b>
<b>Australia and New Zealand</b>	<b>90.8</b>	<b>2.9</b>	<b>2.1</b>	<b>3.0</b>	<b>3.1</b>	<b>1.2</b>	<b>0.8</b>	<b>0.1</b>	<b>2.4</b>	<b>-3.3</b>	<b>11.2</b>	<b>2.8</b>
Australia <sup>3</sup>	68.5	2.4	3.0	3.4	3.6	1.7	-0.7	1.1	1.3	-6.4	16.3	3.8
New Zealand <sup>3</sup>	22.3	7.1	0.1	2.0	2.1	0.0	5.1	-2.5	5.3	4.7	-0.9	0.0
<b>Melanesia</b>	<b>8.2</b>	<b>13.5</b>	<b>2.8</b>	<b>1.9</b>	<b>4.0</b>	<b>1.4</b>	<b>4.4</b>	<b>4.4</b>	<b>3.4</b>	<b>10.1</b>	<b>-1.1</b>	<b>-1.2</b>
Fiji <sup>3</sup>	0.7	10.2	3.1	2.4	0.4	-0.4	-1.9	6.7	1.9	6.3	-7.4	4.6
New Caledonia	0.3	1.4	-2.7	-0.9	2.8	-2.4	-4.2	1.2	6.0	2.2	3.1	3.1
Papua New Guinea	6.5	20.2	2.7	2.1	4.8	1.6	6.0	4.7	3.3	12.7	-1.4	-2.7
Solomon Islands	0.5	28.7	9.1	1.1	2.5	4.6	-0.4	-1.3	5.8	2.5	5.8	4.7
Vanuatu <sup>3</sup>	0.3	21.9	7.7	2.2	4.9	2.0	2.2	4.8	4.2	-15.8	5.1	8.8
<b>Micronesia</b>	<b>0.3</b>	<b>17.8</b>	<b>6.0</b>	<b>2.0</b>	<b>0.8</b>	<b>0.2</b>	<b>1.2</b>	<b>-2.2</b>	<b>4.7</b>	<b>5.7</b>	<b>-0.1</b>	<b>3.8</b>
Kiribati <sup>1</sup>	0.1	24.2	8.8	-0.5	1.4	-0.5	2.1	-0.7	5.9	2.7	11.4	6.6
Marshall Islands	0.1	15.6	6.6	6.8	0.7	2.4	10.5	0.7	-1.1	-0.2	-0.2	-0.5
Micronesia (FS of)	0.2	26.7	6.6	4.1	1.7	0.4	-1.7	-6.4	6.0	10.7	-7.3	3.1
Nauru <sup>10</sup>	0.0	4.3	1.1	-1.6	-14.9	-0.4	2.1	56.0	30.7	0.8	13.5	2.7
Palau <sup>3</sup>	0.0	4.2	0.1	3.7	3.0	-2.3	-4.1	3.4	-8.0	-5.2	7.8	11.0
<b>Polynesia</b>	<b>0.7</b>	<b>4.2</b>	<b>1.5</b>	<b>3.1</b>	<b>0.9</b>	<b>-3.1</b>	<b>0.9</b>	<b>-0.6</b>	<b>-3.1</b>	<b>2.3</b>	<b>3.9</b>	<b>-0.6</b>
Cook Islands	0.0	4.9	-8.9	-0.7	6.0	-3.8	15.4	3.9	8.7	-2.9	4.7	-13.9
French Polynesia	0.3	2.5	1.7	4.4	1.4	-3.8	6.8	-6.7	-9.6	4.1	3.4	0.2
Samoa <sup>10</sup>	0.1	9.1	3.7	0.3	-1.1	-3.3	-12.6	8.9	1.1	5.6	6.4	-4.9
Tonga	0.1	18.2	0.8	6.1	1.5	-1.3	0.5	3.8	3.1	-2.7	2.1	5.8
Tuvalu	0.0	27.3	-1.5	10.4	0.0	0.6	-3.6	-2.7	-0.5	-1.8	2.9	0.8

**Notes for Table 6.A. Average Rates of Growth of Gross Domestic Product by Kind of Economic Activity - Agriculture, Hunting, Forestry and Fishing**

- 1/ 1970-2017  
At factor cost.
- 2/ 1970-2017  
Excludes hunting.
- 3/ 1970-2017  
Excludes irrigation canals and landscaping care
- 4/ 2006-2017  
Excludes irrigation canals and landscaping care
- 5/ 2010-2017  
Excludes irrigation canals and landscaping care
- 6/ 1990-2017  
Excludes irrigation canals and landscaping care
- 7/ 1970-2017  
Includes Mining and quarrying.
- 8/ 2005-2017  
Includes Mining and quarrying.
- 9/ 1970-2012  
Includes Mining and quarrying.
- 10/ 1970-2017  
At producers' prices.
- 11/ 1970-2001  
At producers' prices.
- 12/ 1970-2017  
Includes Taxes less subsidies on production and imports.
- 13/ 1970-2017  
Excludes hunting and forestry.
- 14/ 1970-2009  
At producers' prices.
- 15/ 2010-2017  
Data for GDP and its components excludes the temporarily occupied territory of the Autonomous Republic of Crimea and Sevastopol.





**Table 6.B. Average Rates of Growth of Gross Domestic Product by Kind of Economic Activity - Mining, Manufacturing and Utilities**

Major area, region and country	Base year weights as percentage of total for world or region in 2010	Base year share as percentage of total GDP in 2010	Average rates of growth				Annual rate of change (percentage)					
			1970-1979	1980-1989	1990-1999	2000-2009	2012	2013	2014	2015	2016	2017
<b>World</b>	<b>100.0</b>	<b>23.8</b>	<b>4.0</b>	<b>2.6</b>	<b>2.4</b>	<b>2.4</b>	<b>2.0</b>	<b>2.5</b>	<b>3.2</b>	<b>2.8</b>	<b>2.7</b>	<b>3.2</b>
<b>Developed economies</b>	<b>50.7</b>	<b>19.0</b>	<b>3.3</b>	<b>2.5</b>	<b>1.9</b>	<b>0.3</b>	<b>-0.1</b>	<b>0.8</b>	<b>2.3</b>	<b>2.2</b>	<b>1.2</b>	<b>2.5</b>
<b>Developing economies</b>	<b>45.6</b>	<b>32.5</b>	<b>5.7</b>	<b>2.0</b>	<b>4.9</b>	<b>5.2</b>	<b>4.2</b>	<b>4.4</b>	<b>4.2</b>	<b>3.8</b>	<b>4.3</b>	<b>3.9</b>
<b>Transition economies</b>	<b>3.7</b>	<b>28.8</b>	<b>5.2</b>	<b>5.3</b>	<b>-6.7</b>	<b>3.7</b>	<b>2.5</b>	<b>0.4</b>	<b>-0.1</b>	<b>-2.6</b>	<b>0.9</b>	<b>1.4</b>
<b>Africa</b>	<b>3.6</b>	<b>29.0</b>	<b>4.4</b>	<b>0.5</b>	<b>1.1</b>	<b>3.2</b>	<b>0.6</b>	<b>1.9</b>	<b>0.7</b>	<b>-0.1</b>	<b>-0.8</b>	<b>3.2</b>
<i>Northern Africa</i>	41.0	35.6	6.4	0.0	2.1	2.9	-1.3	1.8	-3.8	-1.6	1.9	1.8
Algeria.....	12.1	41.3	4.1	2.4	1.7	1.1	-1.7	-3.8	0.5	1.3	6.6	-0.6
Egypt <sup>1</sup> .....	12.5	33.0	10.1	6.0	3.4	5.1	0.7	0.2	0.8	0.0	-1.4	0.5
Libya.....	10.0	66.2	7.3	-5.7	1.0	2.9	-13.8	40.3	-53.1	-48.9	-22.8	60.8
Morocco.....	3.5	22.7	5.8	3.1	2.8	4.1	1.6	1.4	8.9	2.2	4.8	4.0
Sudan.....	1.0	9.7	...	...	...	...	-2.1	1.6	3.6	2.9	3.4	3.3
Sudan (Former).....	...	...	2.9	3.0	10.6	...	...	...	...	...	...	...
Tunisia <sup>1</sup> .....	2.0	26.5	5.5	2.8	2.8	2.1	1.2	-1.0	-0.6	-1.1	-0.5	-0.7
Sub-Saharan Africa.....	59.0	25.6	3.1	0.9	0.4	3.4	1.7	2.0	3.0	0.6	-2.2	4.0
<i>Eastern Africa</i>	6.3	17.0	3.8	2.1	2.0	7.9	-9.6	8.1	6.3	1.5	4.0	11.0
Burundi.....	0.0	11.9	5.8	4.7	-3.4	0.8	4.4	2.5	9.9	-3.5	1.1	2.6
Comoros.....	0.0	10.0	4.4	3.6	3.0	0.3	4.5	6.0	1.1	8.4	6.9	7.2
Djibouti <sup>2</sup> .....	0.0	9.6	1.2	2.9	-1.2	3.2	35.6	8.2	18.9	1.0	10.1	5.2
Eritrea.....	0.0	7.8	...	...	12.5	-6.2	3.4	4.4	5.2	4.1	4.0	2.8
Ethiopia.....	0.3	6.1	...	...	0.3	6.8	12.2	14.2	12.2	10.5	16.0	55.6
Ethiopia (Former).....	...	...	3.5	3.8	...	...	...	...	...	...	...	...
Kenya <sup>3</sup> .....	1.0	15.4	9.6	3.9	1.0	3.5	2.1	5.1	3.9	5.0	4.2	1.6
Madagascar.....	0.2	8.9	2.3	-1.6	1.7	1.8	10.8	31.4	7.7	7.0	2.0	5.9
Malawi <sup>3</sup> .....	0.2	13.2	6.4	3.5	0.9	7.0	0.0	5.7	5.0	3.5	1.1	1.9
Mauritius <sup>4</sup> .....	0.3	18.5	8.1	9.7	5.4	1.4	2.1	4.5	1.9	0.4	0.7	1.4
Mozambique <sup>3</sup> .....	0.3	16.5	3.8	-3.1	9.2	10.0	7.3	6.4	7.2	12.4	6.0	9.4
Rwanda <sup>3</sup> .....	0.1	9.5	3.4	3.9	-3.0	5.4	3.4	8.6	11.6	4.4	8.1	9.7
Seychelles <sup>3</sup> .....	0.0	11.2	9.8	4.4	24.5	-2.0	12.1	-13.2	-5.0	8.9	-1.2	5.7
Somalia.....	0.0	3.2	3.5	-3.1	1.2	3.3	0.0	3.1	5.8	2.6	3.9	4.1
South Sudan.....	1.4	49.1	...	...	...	...	-54.5	20.5	17.3	-21.1	-2.9	27.0
U.R. of Tanzania: Mainland <sup>3</sup> .....	0.7	13.2	3.9	-1.2	5.8	7.9	4.7	6.0	7.5	6.8	8.7	10.2
Uganda <sup>3</sup> .....	0.5	14.2	-1.6	4.5	12.0	5.6	2.1	1.6	5.8	10.1	2.0	1.4
Zambia <sup>5</sup> .....	0.8	23.5	1.5	-0.8	-2.8	9.8	2.6	5.2	1.2	2.1	3.2	4.9
Zanzibar <sup>6</sup> .....	0.0	10.6	...	...	6.0	3.8	5.2	5.0	9.3	9.0	8.2	14.5
Zimbabwe.....	0.4	26.1	2.0	3.0	0.3	-0.5	5.6	4.9	-3.0	-0.6	-1.6	-1.4
<i>Middle Africa</i>	14.7	43.1	1.9	2.8	0.2	5.9	6.3	-2.1	3.0	6.0	-1.3	2.0
Angola.....	6.7	43.1	0.2	3.4	2.6	9.1	8.5	-0.2	-5.0	12.1	0.3	2.6
Cameroon <sup>3</sup> .....	1.1	24.5	6.2	4.9	0.1	2.4	5.1	6.6	5.1	9.8	2.0	-0.7
Central African Republic.....	0.1	21.2	0.6	1.2	0.5	2.2	4.0	-18.4	3.3	1.8	1.5	7.5
Chad.....	0.6	28.2	-1.7	3.8	3.2	31.4	12.3	-34.2	13.6	30.5	-9.5	-8.6
Congo.....	1.4	58.5	16.3	10.1	5.1	0.8	-2.2	-13.2	23.7	-15.3	-10.4	11.4
D.R. of the Congo.....	1.5	39.4	-1.0	1.4	-10.3	2.7	8.3	10.0	16.2	7.2	2.3	6.0
Equatorial Guinea.....	2.0	66.0	2.2	0.5	47.9	17.4	5.5	-6.5	1.5	-9.1	-7.8	-5.2
Gabon.....	1.4	55.5	8.1	1.2	0.3	-4.6	0.4	0.2	3.3	3.2	-0.1	0.6
Sao Tome and Principe.....	0.0	12.4	7.0	-1.4	1.5	4.8	-0.9	7.5	-2.9	3.9	9.0	6.9
<i>Southern Africa</i>	18.1	26.5	1.4	1.2	0.5	1.0	0.3	2.4	-0.6	0.0	-1.0	1.4
Botswana.....	0.6	29.1	21.2	16.5	2.1	-1.4	-3.9	20.0	-1.4	-13.1	0.0	-7.2
Eswatini <sup>3</sup> .....	0.3	35.2	10.0	14.2	2.7	2.9	5.9	4.5	1.0	-2.4	-1.3	9.0
Lesotho <sup>3</sup> .....	0.1	25.3	6.7	6.8	11.8	8.0	-2.2	-9.0	-1.7	5.6	10.2	-7.1
Namibia.....	0.5	26.4	3.0	0.5	2.0	3.8	7.5	2.5	-2.8	-3.0	0.6	6.1
South Africa.....	16.6	26.3	1.3	0.9	0.4	1.0	0.1	1.8	-0.5	0.7	-1.1	1.5
<i>Western Africa</i>	19.9	21.9	5.9	-0.9	0.0	3.1	3.3	2.8	4.9	-2.7	-5.6	5.2
Benin.....	0.2	16.9	1.1	27.8	0.1	-0.9	2.8	6.0	4.1	-5.0	6.7	4.5
Burkina Faso.....	0.2	16.3	3.3	1.1	3.7	5.4	-6.5	2.3	21.8	4.4	1.4	6.2
Cabo Verde <sup>3</sup> .....	0.0	8.4	0.4	7.9	6.9	1.9	10.9	4.2	5.8	10.5	0.1	6.4
Côte d'Ivoire.....	1.0	22.0	7.9	-1.3	5.2	2.5	5.9	21.0	1.7	7.9	4.5	2.3
Gambia <sup>3</sup> .....	0.0	6.4	-5.0	4.6	2.2	3.5	1.3	3.0	8.3	9.3	-6.0	-7.1
Ghana <sup>3</sup> .....	1.6	21.7	-2.1	0.6	-1.5	3.8	8.4	5.5	1.7	-1.6	2.9	19.7
Guinea.....	0.3	27.3	3.0	2.7	4.2	1.1	2.8	-4.6	8.8	-2.1	16.8	21.9
Guinea-Bissau.....	0.0	12.2	2.8	0.5	1.4	1.3	4.1	0.4	2.2	8.8	5.5	4.5
Liberia.....	0.0	9.3	0.7	-3.3	-45.7	35.9	11.1	4.4	5.1	9.2	-7.1	8.2
Mali.....	0.3	17.4	-0.3	4.6	14.6	8.2	12.6	12.1	-1.8	-1.5	-1.8	5.4
Mauritania.....	0.3	34.6	-1.8	4.9	5.7	4.6	0.0	8.4	1.3	-2.1	-4.0	2.5
Niger <sup>3</sup> .....	0.1	14.0	12.6	0.7	-1.3	2.7	63.9	14.1	0.0	-1.9	4.4	5.6
Nigeria <sup>3</sup> .....	15.1	22.4	7.4	-1.6	-0.5	3.1	1.5	0.4	5.7	-3.4	-9.4	2.4
Senegal <sup>3</sup> .....	0.7	23.3	3.7	5.0	2.2	2.8	4.3	1.5	1.2	9.1	3.3	2.5
Sierra Leone.....	0.0	6.7	-4.4	-0.5	-8.6	4.6	162.9	109.4	14.9	-81.7	33.7	-7.9
Togo.....	0.1	12.5	6.3	0.9	0.5	1.8	8.9	25.4	4.8	3.6	13.1	7.6

**Table 6.B. Average Rates of Growth of Gross Domestic Product by Kind of Economic Activity - Mining, Manufacturing and Utilities**

Major area, region and country	Base year weights as percentage of total for world or region in 2010	Base year share as percentage of total GDP in 2010	Average rates of growth				Annual rate of change (percentage)					
			1970-1979	1980-1989	1990-1999	2000-2009	2012	2013	2014	2015	2016	2017
<b>Americas</b>	<b>26.6</b>	<b>18.7</b>	<b>3.3</b>	<b>2.2</b>	<b>3.0</b>	<b>1.0</b>	<b>0.9</b>	<b>2.3</b>	<b>1.2</b>	<b>0.5</b>	<b>-1.3</b>	<b>1.2</b>
<b>Latin America and the Caribbean</b>	<b>8.3</b>	<b>25.7</b>	<b>5.5</b>	<b>1.4</b>	<b>2.8</b>	<b>1.4</b>	<b>0.7</b>	<b>1.7</b>	<b>-1.0</b>	<b>-1.7</b>	<b>-2.3</b>	<b>-1.8</b>
<i>Caribbean</i>	2.1	29.7	5.3	2.7	3.1	1.5	0.5	1.8	1.4	1.2	-1.0	-0.8
Anguilla.....	0.0	8.0	3.9	6.5	9.8	8.1	-7.7	-3.4	6.4	2.3	2.4	-16.3
Antigua and Barbuda.....	0.0	7.4	1.8	8.6	2.1	4.5	-5.0	8.5	0.9	2.4	3.8	1.7
Aruba.....	0.0	10.4	9.1	11.2	6.8	-0.6	3.3	4.0	-0.6	0.6	-0.4	1.1
Bahamas <sup>3</sup> .....	0.0	5.5	2.4	3.3	2.6	1.3	2.6	-2.2	11.0	-9.9	9.0	5.0
Barbados.....	0.0	9.3	6.6	0.1	0.8	-1.4	-4.7	1.3	-1.2	-1.5	3.7	0.3
British Virgin Islands <sup>3</sup> .....	0.0	3.6	3.5	15.8	26.2	0.4	-7.7	4.9	6.0	1.4	4.4	4.2
Cayman Islands <sup>3</sup> .....	0.0	4.7	9.4	10.2	6.8	2.0	1.5	0.7	1.2	3.5	4.8	3.2
Cuba.....	0.3	18.1	5.4	4.7	-1.1	2.7	2.4	2.0	-3.1	5.8	-4.6	-0.9
Curaçao.....	0.0	10.3	...	...	...	...	1.2	9.9	11.9	-1.5	-4.2	-2.3
Dominica.....	0.0	9.0	4.9	7.0	3.5	0.4	1.0	1.1	-1.2	-0.9	-3.3	-18.3
Dominican Republic <sup>3</sup> .....	0.2	19.1	9.6	2.5	6.2	1.3	2.3	18.6	8.1	0.7	8.8	1.7
Former Netherlands Antilles.....	...	...	8.0	-1.0	0.5	0.6	...	...	...	...	...	...
Grenada.....	0.0	8.7	6.0	9.6	6.6	1.2	-1.3	-0.4	1.0	4.0	3.9	1.9
Haiti.....	0.0	8.5	7.0	-3.7	-5.8	0.8	4.3	2.1	5.0	1.9	1.6	1.1
Jamaica.....	0.0	13.0	-0.4	2.3	-1.2	-1.6	-2.1	-0.3	-0.6	1.7	1.6	0.8
Montserrat.....	0.0	5.1	4.8	1.5	-17.4	4.5	-1.3	3.4	2.3	14.1	10.4	-4.5
Puerto Rico <sup>7</sup> .....	1.2	49.2	5.4	3.2	4.0	0.4	0.2	-1.9	1.4	1.0	-1.4	-1.4
Saint Kitts and Nevis.....	0.0	12.0	5.0	1.7	3.7	2.6	-7.9	3.0	-5.4	1.7	-7.3	-4.8
Saint Lucia.....	0.0	6.8	6.6	8.7	2.7	2.9	5.5	9.6	-0.5	1.1	2.1	4.4
Sint Maarten (Dutch part).....	0.0	6.5	...	...	...	...	-5.4	-9.2	-1.3	-15.1	-7.7	5.8
St. Vincent and the Grenadines.....	0.0	10.4	5.0	6.2	2.3	1.4	-0.6	-2.4	3.5	2.3	2.5	1.8
Trinidad and Tobago <sup>3</sup> .....	0.2	45.1	4.1	-2.7	3.8	9.1	-1.9	1.6	-1.8	-2.6	-9.5	-2.7
Turks and Caicos Islands.....	0.0	6.4	10.7	10.7	9.1	3.5	-2.2	5.8	6.0	6.1	4.7	5.4
<i>Central America</i>	7.3	25.0	7.3	2.1	3.3	-0.2	3.1	0.4	2.7	1.0	0.3	0.3
Belize.....	0.0	17.8	6.2	2.7	3.9	7.8	-7.4	-10.4	-3.7	-5.6	0.5	-3.9
Costa Rica <sup>3</sup> .....	0.2	19.2	8.1	2.4	4.4	1.3	3.8	-2.2	1.2	-2.5	4.7	3.6
El Salvador <sup>3</sup> .....	0.1	22.2	4.7	-0.1	6.1	0.8	3.5	-0.8	0.6	-3.2	1.1	5.3
Guatemala.....	0.2	23.8	6.6	-0.2	3.6	2.3	2.9	3.7	4.6	3.8	3.2	4.0
Honduras.....	0.1	20.0	7.6	3.6	4.0	3.7	1.9	2.6	2.8	4.4	3.0	4.0
Mexico.....	6.6	25.7	7.5	2.2	3.2	-0.4	3.0	0.2	2.6	0.9	0.0	-0.2
Nicaragua.....	0.0	20.4	-2.7	-2.5	3.8	3.5	11.2	9.5	7.5	0.9	3.4	3.6
Panama.....	0.1	11.0	4.0	0.5	4.4	2.6	12.1	6.6	6.9	7.2	3.5	3.6
<i>South America</i>	21.6	25.7	5.0	1.1	2.6	2.1	-0.1	2.1	-2.5	-2.9	-3.4	-2.7
Argentina.....	2.2	24.9	2.4	-1.5	4.9	2.5	-2.2	0.6	-3.7	1.2	-4.7	1.6
Bolivia (Plurinational State of).....	0.1	32.7	4.9	-1.3	3.6	5.0	4.9	7.2	4.9	2.3	3.5	1.9
Brazil <sup>3</sup> .....	10.0	21.1	9.3	1.2	1.7	2.2	-1.9	2.2	-2.9	-5.8	-5.9	-4.7
Chile <sup>3</sup> .....	1.6	32.3	2.0	3.3	6.5	1.1	4.2	4.1	1.1	0.1	-2.1	0.2
Colombia.....	1.8	27.1	5.6	5.5	2.2	3.0	2.1	2.6	0.6	1.4	-0.6	-1.5
Ecuador <sup>3</sup> .....	0.4	26.5	12.9	4.2	1.7	3.9	4.5	3.2	3.2	-0.4	0.9	-1.3
Guyana.....	0.0	24.5	-1.4	-8.5	7.0	-4.6	9.6	7.8	-2.8	6.4	22.3	-4.3
Paraguay <sup>9</sup> .....	0.1	23.3	8.0	2.4	1.4	8.9	4.9	4.2	0.7	2.3	9.0	1.4
Peru <sup>3,9</sup> .....	1.1	32.3	5.4	-2.3	3.9	5.4	1.8	5.1	-0.9	3.4	5.7	1.4
Suriname.....	0.0	32.7	2.6	-2.5	-2.1	4.6	-12.4	5.7	-7.1	-3.0	0.5	-2.9
Uruguay.....	0.2	19.1	3.4	-0.6	0.6	2.7	-6.0	6.5	5.5	2.8	2.2	-3.1
Venezuela (Bolivarian Republic of).....	4.0	42.4	0.4	0.8	2.4	0.5	1.6	0.1	-5.5	-4.7	-3.3	-4.4
<b>Northern America</b>	<b>18.4</b>	<b>16.6</b>	<b>2.5</b>	<b>2.5</b>	<b>3.1</b>	<b>0.9</b>	<b>1.0</b>	<b>2.6</b>	<b>2.1</b>	<b>1.4</b>	<b>-0.9</b>	<b>2.4</b>
Bermuda <sup>10</sup> .....	0.0	2.8	3.5	1.0	3.0	-1.2	-10.7	-4.9	-4.0	-1.8	-10.3	-2.4
Canada <sup>3</sup> .....	8.0	21.1	3.2	2.3	2.9	-1.3	0.1	1.8	5.0	-0.8	0.1	5.3
Greenland.....	0.0	8.1	6.4	2.5	1.3	-0.2	16.4	-2.4	33.9	-7.7	10.3	-30.4
United States <sup>3,11</sup> .....	61.0	16.2	2.4	2.5	3.1	1.2	1.1	2.7	1.7	1.7	-1.1	2.0
<b>Asia</b>	<b>43.6</b>	<b>31.9</b>	<b>5.6</b>	<b>3.4</b>	<b>4.2</b>	<b>4.8</b>	<b>4.3</b>	<b>4.3</b>	<b>5.1</b>	<b>4.7</b>	<b>5.3</b>	<b>4.4</b>
<i>Central Asia</i>	1.1	33.8	...	...	-3.2	7.3	3.7	4.0	2.3	-0.2	3.3	6.3
Kazakhstan <sup>6</sup> .....	0.7	34.0	...	...	-2.7	7.3	1.6	2.9	0.8	-1.3	-0.3	7.3
Kyrgyzstan <sup>6</sup> .....	0.0	22.3	...	...	-7.7	-0.3	-23.1	37.2	-1.7	-4.4	5.5	10.3
Tajikistan.....	0.0	16.4	...	...	-12.2	1.5	8.6	-14.6	6.9	12.2	22.9	17.9
Turkmenistan.....	0.2	49.9	...	...	-1.1	12.1	12.3	4.9	5.5	0.0	12.5	4.7
Uzbekistan.....	0.1	26.7	...	...	-3.3	4.8	4.8	6.5	4.9	4.7	4.4	3.7
<i>Eastern Asia</i>	65.5	31.7	5.3	5.3	4.4	5.6	5.2	5.2	5.7	4.6	4.7	5.0
China <sup>11</sup> .....	37.4	40.0	8.9	10.2	14.3	11.3	8.1	7.7	7.0	6.0	6.0	6.4
China, Hong Kong SAR <sup>10,12</sup> .....	0.1	3.7	8.7	5.5	-5.1	-1.4	0.5	-1.6	0.3	-2.1	-0.7	0.5
China, Macao SAR.....	0.0	1.9	7.8	8.9	-5.9	-11.0	7.6	-0.2	17.2	12.4	-0.1	12.7
D.P.R. of Korea.....	0.1	40.2	7.6	2.7	-6.6	1.5	1.3	1.6	0.8	-3.9	7.6	-8.1
Japan <sup>7</sup> .....	20.7	23.7	4.5	4.1	0.6	-0.4	0.1	0.5	2.8	2.3	2.1	1.7
Mongolia <sup>3</sup> .....	0.0	34.1	5.7	7.0	-0.8	6.1	8.1	15.7	15.2	11.2	0.1	-1.2
Republic of Korea <sup>3</sup> .....	5.0	33.1	15.9	11.7	8.2	5.7	2.5	3.4	3.5	2.0	2.4	4.2

**Table 6.B. Average Rates of Growth of Gross Domestic Product by Kind of Economic Activity - Mining, Manufacturing and Utilities**

Major area, region and country	Base year weights as percentage of total for world or region in 2010	Base year share as percentage of total GDP in 2010	Average rates of growth				Annual rate of change (percentage)					
			1970-1979	1980-1989	1990-1999	2000-2009	2012	2013	2014	2015	2016	2017
<i>South-Eastern Asia</i>	9.7	32.9	8.7	5.1	5.9	3.7	5.0	3.5	3.4	2.8	3.9	4.5
Brunei Darussalam <sup>3</sup>	0.1	65.6	9.6	-5.2	2.8	-1.3	-2.2	-6.0	-3.5	-0.2	-2.8	1.2
Cambodia	0.0	16.8	-7.3	6.5	12.2	9.1	7.5	10.0	7.4	9.7	7.1	7.7
Indonesia <sup>3</sup>	3.9	34.6	9.3	5.6	5.6	3.2	5.0	3.8	3.4	2.0	3.4	3.2
Lao People's DR <sup>3</sup>	0.0	26.6	2.9	5.6	12.6	12.3	8.0	7.3	6.5	4.2	12.9	10.2
Malaysia <sup>3,7</sup>	1.4	37.4	8.0	7.0	7.2	2.1	3.7	2.9	5.2	4.8	3.9	4.5
Myanmar <sup>7</sup>	0.1	21.8	3.2	1.3	7.9	20.8	7.7	10.4	11.3	8.7	9.2	9.7
Philippines <sup>3,11</sup>	0.8	26.5	6.9	1.1	2.6	3.3	5.2	9.2	7.9	5.4	7.1	7.6
Singapore <sup>3,10</sup>	0.8	23.0	10.8	6.7	6.5	3.4	0.4	1.7	2.7	-4.7	3.6	9.4
Thailand <sup>3,7</sup>	1.9	37.2	10.8	9.8	6.4	5.0	7.2	1.6	0.2	2.0	2.4	2.0
Timor-Leste <sup>6</sup>	0.0	77.3	...	...	4.4	32.8	5.1	-19.0	-48.7	46.1	-2.7	-11.3
Viet Nam <sup>3,13</sup>	0.5	29.7	4.7	5.7	13.4	7.2	8.2	4.9	6.3	9.4	7.1	7.8
<i>Southern Asia</i>	9.6	25.9	-0.6	8.0	4.0	5.7	-2.7	2.4	7.3	9.1	13.1	5.1
Afghanistan	0.0	13.3	4.5	0.5	-9.0	8.4	6.7	1.1	-2.4	0.4	1.6	-0.1
Bangladesh	0.3	19.6	2.1	2.4	6.9	7.7	9.8	10.1	8.2	10.0	11.9	10.7
Bhutan	0.0	29.7	5.0	34.3	4.7	13.6	1.7	7.1	2.4	7.0	3.5	4.6
India <sup>3</sup>	5.7	24.2	4.6	7.9	5.6	7.2	4.5	4.2	8.1	12.1	8.7	5.5
Iran (Islamic Republic of)	2.8	36.3	-2.7	8.6	1.8	3.0	-20.7	-3.4	6.4	1.7	30.9	3.2
Maldives <sup>3</sup>	0.0	4.5	7.2	11.4	9.4	4.9	13.7	3.4	2.5	5.7	15.9	11.9
Nepal	0.0	8.2	3.7	8.0	9.6	2.0	4.8	2.8	5.8	0.6	-7.6	10.4
Pakistan <sup>3</sup>	0.5	18.5	5.0	8.7	4.4	6.2	2.5	0.7	4.3	4.9	4.6	4.4
Sri Lanka <sup>3</sup>	0.2	23.8	6.0	4.9	7.3	4.4	5.5	2.9	2.6	4.0	4.9	4.7
<i>Western Asia</i>	14.1	37.7	8.1	-2.6	3.2	2.1	4.2	1.7	2.2	3.9	4.1	0.6
Armenia <sup>6</sup>	0.0	16.5	...	...	-9.9	5.1	5.8	6.0	-1.8	4.3	7.7	6.6
Azerbaijan <sup>6</sup>	0.4	55.2	...	...	-10.9	20.0	-4.3	0.8	-2.1	1.0	0.5	-4.3
Bahrain <sup>7</sup>	0.1	37.9	7.7	-5.1	6.3	1.0	-2.8	9.8	4.5	1.5	2.2	0.4
Cyprus <sup>3</sup>	0.0	8.4	5.0	4.7	1.4	1.0	-10.1	-12.4	0.6	5.9	11.0	7.8
Georgia	0.0	15.9	...	...	-13.3	5.6	7.8	7.3	1.9	0.7	4.6	3.4
Iraq	1.1	49.1	11.3	-2.0	5.1	-0.7	12.5	-2.1	3.5	11.0	19.2	3.2
Israel <sup>3</sup>	0.6	18.3	2.1	4.5	4.7	0.9	-0.7	2.0	2.0	0.5	0.1	1.4
Jordan <sup>3</sup>	0.1	27.3	6.0	5.3	6.8	7.8	1.0	0.8	3.6	3.6	1.5	2.2
Kuwait	1.1	56.2	-1.3	0.6	5.6	1.7	10.4	-1.4	-0.5	-1.6	3.9	-6.0
Lebanon <sup>3</sup>	0.1	11.4	-3.0	-4.4	9.4	4.5	1.2	4.7	-4.6	-4.0	-2.6	-3.9
Oman	0.5	57.0	11.3	9.9	3.3	0.6	3.7	2.9	-0.9	5.0	2.2	0.0
Qatar <sup>3,7</sup>	1.2	61.5	6.6	-0.3	8.2	8.7	2.8	1.0	0.2	0.1	-1.0	-0.4
Saudi Arabia <sup>3</sup>	4.4	53.7	10.6	-5.9	2.2	1.4	4.9	-0.4	2.8	5.1	2.9	-2.2
State of Palestine <sup>3</sup>	0.0	18.7	8.0	2.2	5.1	5.0	14.0	5.9	-4.8	-6.0	5.0	2.2
Syrian Arab Republic <sup>11</sup>	0.2	27.0	4.8	5.9	10.7	1.6	-36.0	-34.7	-0.6	-4.8	-2.4	4.3
Turkey <sup>3</sup>	2.2	21.0	6.8	6.9	3.9	3.3	3.5	9.0	5.7	5.0	4.3	9.1
United Arab Emirates	1.8	41.6	12.3	-5.9	1.7	1.0	4.4	3.8	1.3	6.0	3.2	-1.0
Yemen	0.2	33.2	...	...	9.8	-2.5	-10.9	11.1	-12.6	-55.6	-11.3	-11.9
Yemen Arab Republic (Former)	...	...	13.9	11.5	...	...	...	...	...	...	...	...
Yemen Democratic (Former)	...	...	-2.0	3.5	...	...	...	...	...	...	...	...
<b>Europe</b>	<b>24.2</b>	<b>20.3</b>	<b>3.8</b>	<b>2.5</b>	<b>0.2</b>	<b>0.3</b>	<b>-0.8</b>	<b>-0.6</b>	<b>2.0</b>	<b>2.1</b>	<b>2.5</b>	<b>2.8</b>
<i>Eastern Europe</i>	19.1	27.7	5.8	4.1	-5.0	3.3	0.8	-0.5	1.8	-0.2	1.6	2.9
Belarus <sup>6</sup>	0.4	29.6	...	...	-1.5	7.4	4.9	-3.9	1.5	-6.0	-0.5	6.0
Bulgaria <sup>3</sup>	0.2	20.2	7.4	6.1	-4.5	4.2	1.4	0.2	3.6	3.6	5.9	4.0
Czechia <sup>6</sup>	1.6	29.9	...	...	-4.1	4.5	-2.9	-4.4	5.4	4.1	1.9	8.9
Czechoslovakia (Former)	...	...	5.3	0.6	...	...	...	...	...	...	...	...
Hungary <sup>3</sup>	0.8	25.7	6.5	1.2	1.3	1.5	-2.1	-2.5	5.9	8.9	1.0	3.5
Poland <sup>3</sup>	2.9	24.7	6.0	2.2	8.2	3.9	2.8	0.8	4.4	3.8	3.7	5.0
Republic of Moldova	0.0	16.0	...	...	-14.8	0.7	1.3	7.1	7.7	3.0	2.7	3.0
Romania <sup>3</sup>	1.4	33.4	11.3	-1.7	-2.9	5.1	-14.2	3.7	3.6	5.1	5.2	8.0
Russian Federation	10.4	28.3	...	...	-6.8	2.7	3.1	0.1	0.3	-2.9	0.1	0.5
Slovakia <sup>6</sup>	0.6	26.3	...	...	-6.5	5.7	0.1	-1.4	13.4	9.3	6.0	4.7
Ukraine <sup>6,14</sup>	0.8	25.6	...	...	-10.6	3.0	-2.0	-7.1	-10.6	-14.7	1.8	0.3
USSR (Former)	...	...	5.2	5.4	...	...	...	...	...	...	...	...
<i>Northern Europe</i>	19.6	18.7	2.7	2.9	2.5	-0.7	-1.7	-1.0	1.7	6.2	1.7	2.6
Denmark <sup>3</sup>	1.4	18.4	2.5	3.6	2.6	-1.7	1.9	-1.3	0.1	-0.6	4.9	1.7
Estonia <sup>6</sup>	0.1	22.0	...	...	-3.9	2.5	0.7	3.9	8.0	2.3	-0.8	7.6
Finland <sup>3</sup>	1.4	23.5	4.0	3.7	4.5	1.2	-8.3	-0.1	-0.2	-1.8	2.1	7.0
Iceland <sup>3</sup>	0.1	19.9	6.8	1.2	2.1	2.8	3.2	5.8	2.6	3.4	-0.5	-0.9
Ireland <sup>3</sup>	1.3	24.1	5.6	4.9	9.6	1.5	-1.3	-3.9	10.5	84.1	5.3	7.6
Latvia <sup>6</sup>	0.1	18.4	...	...	-8.6	1.4	1.6	-2.3	-1.9	3.6	4.4	7.8
Lithuania <sup>6</sup>	0.2	23.2	...	...	-1.4	5.2	3.6	3.4	3.8	1.7	3.3	5.4
Norway <sup>3</sup>	3.6	33.7	7.5	4.7	4.9	-0.7	1.3	-1.0	1.7	1.6	-0.4	0.8
Sweden <sup>3</sup>	2.7	23.0	2.1	2.5	3.6	0.6	-4.1	-1.5	0.2	-4.4	1.0	3.1
United Kingdom <sup>3</sup>	8.7	14.3	1.9	2.4	1.0	-1.5	-2.0	-0.7	1.4	0.9	1.0	1.0
<i>Southern Europe</i>	18.9	17.7	5.5	2.5	1.3	-0.5	-3.4	-2.4	0.6	1.8	3.5	3.9
Albania <sup>3</sup>	0.0	13.8	4.0	2.3	-10.5	3.5	-4.4	17.3	-0.2	1.8	1.3	7.8
Andorra <sup>3</sup>	0.0	5.1	3.8	2.8	1.9	2.6	-5.4	3.2	3.1	-1.2	3.0	1.0
Bosnia and Herzegovina <sup>6</sup>	0.1	21.3	...	...	12.5	5.3	-2.7	5.1	0.7	3.8	5.2	3.5
Croatia <sup>6</sup>	0.3	20.3	...	...	-4.6	1.1	-5.0	-2.1	2.8	3.0	5.8	0.8
Greece <sup>3</sup>	0.8	11.2	7.2	1.3	1.4	1.1	-6.2	-1.2	-3.9	-3.1	3.3	3.4
Italy <sup>3</sup>	9.9	18.7	5.4	2.4	1.1	-1.5	-2.6	-2.2	-0.1	1.2	2.3	3.7

**Table 6.B. Average Rates of Growth of Gross Domestic Product by Kind of Economic Activity - Mining, Manufacturing and Utilities**

Major area, region and country	Base year weights as percentage of total for world or region in 2010	Base year share as percentage of total GDP in 2010	Average rates of growth				Annual rate of change (percentage)					
			1970-1979	1980-1989	1990-1999	2000-2009	2012	2013	2014	2015	2016	2017
Kosovo <sup>6</sup>	0.0	20.7	...	...	-10.3	8.1	12.8	8.8	0.1	5.8	1.8	2.9
Malta <sup>3</sup>	0.0	14.2	15.9	2.0	3.0	-3.9	-1.8	-9.0	-0.3	-3.4	1.0	6.0
Montenegro <sup>6</sup>	0.0	14.6	...	...	-4.7	-3.3	-5.9	11.4	-0.9	0.9	-2.0	-1.4
Portugal <sup>3</sup>	1.0	16.8	5.4	3.5	2.5	-0.6	-3.0	-0.8	2.3	3.1	2.1	2.6
San Marino <sup>3</sup>	0.0	29.4	3.8	2.4	6.1	-3.0	-7.0	-2.2	-4.7	8.0	3.6	1.7
Serbia <sup>6</sup>	0.2	22.7	...	...	-7.4	0.5	5.6	6.0	-7.4	3.1	2.3	3.2
Slovenia <sup>6</sup>	0.3	24.2	...	...	-0.3	2.3	-2.6	-0.3	4.7	1.0	4.5	7.7
Spain <sup>3</sup>	6.2	17.2	5.1	2.2	2.3	0.6	-4.9	-3.9	2.0	3.0	5.5	4.5
TFYR of Macedonia <sup>6</sup>	0.0	17.9	...	...	-4.5	2.6	-6.7	3.7	11.5	4.7	-1.9	0.8
Yugoslavia (Former)	...	...	6.0	4.2	...	...	...	...	...	...	...	...
<b>Western Europe</b>	<b>42.3</b>	<b>20.1</b>	<b>2.6</b>	<b>1.4</b>	<b>1.0</b>	<b>0.0</b>	<b>-0.1</b>	<b>0.2</b>	<b>2.7</b>	<b>1.6</b>	<b>2.8</b>	<b>2.3</b>
Austria <sup>3</sup>	2.1	22.2	3.8	1.9	2.2	0.9	2.1	1.1	0.8	1.3	3.9	5.1
Belgium <sup>3</sup>	2.1	17.6	4.6	2.8	2.0	0.5	-1.3	0.7	3.5	2.8	0.5	0.5
France <sup>3</sup>	9.1	13.8	3.9	1.3	2.2	0.0	0.8	0.8	0.4	0.4	1.1	1.5
Germany <sup>3</sup>	22.0	25.9	2.1	1.3	0.0	-0.4	-0.4	-0.4	4.8	2.5	4.8	2.4
Liechtenstein <sup>3</sup>	0.0	31.9	2.9	2.7	8.5	-0.1	5.5	17.3	3.3	-6.6	13.8	-4.1
Luxembourg <sup>3</sup>	0.1	7.4	0.7	4.1	3.1	-3.7	2.2	14.5	-6.3	17.6	8.7	-2.1
Monaco <sup>7</sup>	0.0	5.8	3.9	2.4	1.9	-0.9	-7.7	21.2	-17.3	8.1	-16.1	-0.5
Netherlands <sup>3</sup>	3.5	16.7	3.0	1.3	2.5	0.2	-1.2	0.7	-0.8	-1.2	1.1	1.1
Switzerland <sup>3</sup>	3.3	21.6	0.8	0.8	1.3	1.6	-0.4	0.5	-0.1	0.4	-4.6	4.2
<b>Oceania</b>	<b>1.9</b>	<b>20.0</b>	<b>2.8</b>	<b>2.9</b>	<b>2.3</b>	<b>1.5</b>	<b>1.4</b>	<b>2.6</b>	<b>2.9</b>	<b>1.5</b>	<b>0.0</b>	<b>1.5</b>
<i>Australia and New Zealand</i>	<i>97.9</i>	<i>20.1</i>	<i>2.9</i>	<i>2.9</i>	<i>2.3</i>	<i>1.5</i>	<i>1.5</i>	<i>2.5</i>	<i>2.4</i>	<i>1.8</i>	<i>-0.1</i>	<i>1.5</i>
Australia <sup>3</sup>	89.4	20.4	2.8	3.0	2.3	1.6	1.5	2.7	2.4	1.8	-0.2	1.5
New Zealand <sup>3</sup>	8.5	17.4	3.2	1.7	1.8	0.8	1.1	0.8	2.2	1.9	1.5	1.4
<i>Melanesia</i>	<i>1.9</i>	<i>20.0</i>	<i>1.0</i>	<i>2.7</i>	<i>7.0</i>	<i>0.2</i>	<i>-7.2</i>	<i>5.0</i>	<i>34.5</i>	<i>-8.9</i>	<i>3.4</i>	<i>3.0</i>
Fiji <sup>3</sup>	0.2	17.0	4.5	2.0	4.2	1.1	-1.5	2.7	0.5	3.0	1.4	0.5
New Caledonia	0.4	15.1	-2.0	7.7	-2.3	-0.7	-7.7	6.5	3.7	1.9	4.0	2.6
Papua New Guinea	1.2	24.5	2.8	-1.7	11.9	0.3	-8.2	5.0	56.8	-13.7	3.5	3.4
Solomon Islands	0.0	10.6	9.0	3.7	15.0	4.1	1.4	-2.4	-11.7	-3.9	1.8	1.9
Vanuatu <sup>3</sup>	0.0	7.1	7.7	9.6	1.0	0.4	-9.2	-3.0	-0.3	-3.8	7.1	2.5
<i>Micronesia</i>	<i>0.0</i>	<i>7.4</i>	<i>1.5</i>	<i>-4.5</i>	<i>-2.9</i>	<i>-2.7</i>	<i>21.9</i>	<i>11.0</i>	<i>25.3</i>	<i>3.8</i>	<i>7.2</i>	<i>4.1</i>
Kiribati	0.0	6.9	5.8	-0.4	-0.9	1.3	2.1	1.5	-0.5	4.4	3.6	2.7
Marshall Islands	0.0	5.4	6.6	6.6	9.8	2.9	11.0	-2.3	-15.4	-3.9	-6.3	-7.7
Micronesia (FS of)	0.0	1.7	6.6	4.1	2.1	-5.4	2.5	-0.6	-4.4	1.6	12.9	4.3
Nauru	0.0	44.6	-1.2	-5.3	-5.1	-4.6	36.8	18.1	42.7	4.3	7.8	5.1
Palau <sup>3</sup>	0.0	5.3	0.1	4.1	8.9	-2.1	3.4	3.4	1.8	7.2	14.9	4.5
<i>Polynesia</i>	<i>0.2</i>	<i>8.6</i>	<i>3.3</i>	<i>4.6</i>	<i>0.0</i>	<i>-0.3</i>	<i>0.0</i>	<i>-0.8</i>	<i>0.4</i>	<i>1.5</i>	<i>2.4</i>	<i>1.0</i>
Cook Islands <sup>7</sup>	0.0	5.3	-12.3	4.9	1.0	1.8	-5.0	-2.4	-2.1	-2.2	4.8	9.2
French Polynesia	0.2	7.8	4.0	6.1	-0.2	-0.4	-0.2	-0.8	0.6	2.1	1.0	2.4
Samoa <sup>7</sup>	0.0	15.3	3.7	0.3	1.3	-0.4	0.9	-1.1	-0.1	-1.8	7.5	-6.2
Tonga	0.0	10.3	4.4	1.4	0.1	1.0	1.7	1.4	0.0	4.5	3.6	2.3
Tuvalu	0.0	1.3	-1.5	7.8	7.1	2.0	1.0	-7.2	4.2	8.4	-1.4	-4.1

## Notes for Table 6.B. Average Rates of Growth of Gross Domestic Product by Kind of Economic Activity - Mining, Manufacturing and Utilities

- 1/ 1970-2017  
At factor cost.
- 2/ 1970-2017  
Excludes gas.
- 3/ 1970-2017  
Excludes publishing activities, includes irrigation canals
- 4/ 2006-2017  
Excludes publishing activities, includes irrigation canals
- 5/ 2010-2017  
Excludes publishing activities, includes irrigation canals
- 6/ 1990-2017  
Excludes publishing activities, includes irrigation canals
- 7/ 1970-2017  
At producers' prices.
- 8/ 1970-2001  
Does not incorporate value added generated by binational hydroelectric plants.
- 9/ 1970-2001  
At producers' prices.
- 10/ 1970-2017  
Excludes mining and quarrying.
- 11/ 1970-2017  
Includes Taxes less subsidies on production and imports.
- 12/ 1970-2017  
Includes waste management.
- 13/ 1970-2009  
At producers' prices.
- 14/ 2010-2017  
Data for GDP and its components excludes the temporarily occupied territory of the Autonomous Republic of Crimea and Sevastopol.



**Table 6.C. Average Rates of Growth of Gross Domestic Product by Kind of Economic Activity - Manufacturing**

Major area, region and country	Base year weights as percentage of total for world or region in 2010	Base year share as percentage of total GDP in 2010	Average rates of growth				Annual rate of change (percentage)					
			1970-1979	1980-1989	1990-1999	2000-2009	2012	2013	2014	2015	2016	2017
<b>World</b>	<b>100.0</b>	<b>16.7</b>	<b>3.9</b>	<b>3.0</b>	<b>1.9</b>	<b>3.5</b>	<b>2.1</b>	<b>2.9</b>	<b>3.6</b>	<b>3.1</b>	<b>2.8</b>	<b>3.8</b>
<b>Developed economies</b>	<b>55.1</b>	<b>14.5</b>	<b>3.3</b>	<b>2.6</b>	<b>1.9</b>	<b>0.2</b>	<b>-0.7</b>	<b>0.8</b>	<b>2.5</b>	<b>2.5</b>	<b>1.5</b>	<b>2.9</b>
<b>Developing economies</b>	<b>42.2</b>	<b>21.1</b>	<b>6.7</b>	<b>3.6</b>	<b>3.9</b>	<b>10.6</b>	<b>5.5</b>	<b>5.4</b>	<b>5.0</b>	<b>4.3</b>	<b>4.3</b>	<b>5.0</b>
<b>Transition economies</b>	<b>2.8</b>	<b>15.1</b>	<b>5.3</b>	<b>5.4</b>	<b>-7.0</b>	<b>3.5</b>	<b>4.2</b>	<b>0.6</b>	<b>0.8</b>	<b>-3.8</b>	<b>2.2</b>	<b>1.6</b>
<b>Africa</b>	<b>1.9</b>	<b>10.8</b>	<b>3.7</b>	<b>2.8</b>	<b>1.0</b>	<b>4.0</b>	<b>4.0</b>	<b>5.6</b>	<b>4.5</b>	<b>2.0</b>	<b>1.5</b>	<b>2.6</b>
<i>Northern Africa</i>	36.1	11.7	5.8	5.5	4.0	4.2	0.3	2.5	4.7	3.4	1.6	2.4
Algeria.....	3.3	4.3	8.7	4.4	-1.9	4.0	4.2	3.8	3.1	4.6	3.6	4.1
Egypt <sup>1</sup> .....	17.1	16.9	2.9	7.4	6.1	4.6	0.7	2.3	4.8	3.1	0.8	2.1
Libya.....	2.3	5.6	11.0	6.0	2.6	4.4	-13.3	60.4	-53.0	-50.1	-24.6	64.1
Morocco.....	7.2	17.4	5.7	3.5	2.6	3.2	-1.0	-0.8	13.1	7.6	2.9	1.7
Sudan.....	2.6	9.9	...	...	...	...	-3.9	3.0	3.3	2.7	3.7	3.2
Sudan (Former).....	...	...	2.8	2.6	6.7	...	...	...	...	...	...	...
Tunisia <sup>1</sup> .....	3.6	17.7	12.0	6.4	5.7	2.7	2.1	1.7	1.1	0.2	0.5	0.8
Sub-Saharan Africa.....	63.9	10.4	3.2	2.0	-0.3	3.9	5.8	7.1	4.5	1.3	1.4	2.6
<i>Eastern Africa</i>	8.6	8.7	4.9	3.2	2.4	4.0	1.2	5.4	4.7	6.1	4.2	9.2
Burundi.....	0.1	10.8	5.8	4.7	-3.4	1.0	3.7	1.9	11.4	-3.3	1.2	3.1
Comoros.....	0.0	7.4	4.4	4.4	2.1	0.7	5.3	10.6	-0.9	14.6	7.6	7.8
Djibouti.....	0.0	4.2	1.4	0.2	-2.4	3.8	10.1	3.7	49.8	-7.3	11.3	8.0
Eritrea.....	0.1	6.0	...	...	11.8	-7.8	3.5	4.6	5.1	4.2	4.0	2.8
Ethiopia.....	0.5	4.2	...	...	-0.4	7.0	11.8	16.9	16.6	18.2	18.4	64.9
Ethiopia (Former).....	...	...	3.5	3.5	...	...	...	...	...	...	...	...
Kenya <sup>2</sup> .....	2.2	12.3	10.6	4.7	1.3	3.0	-0.6	5.6	2.5	3.6	2.7	0.2
Madagascar.....	0.4	7.3	2.3	-1.6	1.9	2.5	4.0	7.2	3.5	1.4	5.7	3.5
Malawi <sup>2</sup> .....	0.3	10.7	6.2	3.4	0.5	7.7	-0.9	5.6	6.3	3.8	1.3	1.8
Mauritius <sup>3</sup> .....	0.7	15.9	8.1	9.9	5.2	1.0	2.1	4.7	1.8	0.1	0.3	1.2
Mozambique <sup>2</sup> .....	0.5	11.1	3.8	-3.1	7.3	8.3	0.1	4.1	2.6	9.0	3.9	0.3
Rwanda <sup>2</sup> .....	0.2	6.6	3.6	2.3	-2.4	8.0	5.6	4.9	7.7	8.4	6.6	6.5
Seychelles <sup>2</sup> .....	0.0	9.5	10.1	3.9	23.2	-3.2	17.7	-13.1	-6.3	7.4	1.7	7.9
Somalia.....	0.0	2.5	3.0	-3.4	0.5	3.3	0.0	2.5	4.7	2.1	3.1	3.3
South Sudan.....	0.2	2.3	...	...	...	...	-53.5	10.2	0.1	18.1	-4.5	17.0
U.R. of Tanzania: Mainland <sup>2</sup> .....	1.1	7.3	4.5	-1.2	4.3	8.5	4.1	6.5	6.8	6.5	7.8	7.1
Uganda <sup>2</sup> .....	0.9	10.2	-1.6	4.7	13.1	6.1	-1.1	0.6	4.5	10.2	0.7	-1.3
Zambia <sup>4</sup> .....	0.8	8.0	1.8	3.8	0.2	5.1	4.8	6.2	6.5	5.6	1.8	4.4
Zanzibar <sup>5</sup> .....	0.0	8.1	...	...	6.3	2.6	3.6	6.9	9.9	8.8	6.2	12.7
Zimbabwe.....	0.5	12.7	3.5	3.1	0.3	-2.6	5.3	-0.6	-5.1	0.2	-4.0	-3.0
<i>Middle Africa</i>	8.5	9.3	-0.6	1.8	-6.1	6.2	8.1	2.2	-0.1	4.6	8.0	4.4
Angola.....	2.1	5.0	0.1	-3.1	-1.4	11.0	9.2	6.2	-10.1	12.3	11.8	4.7
Cameroon <sup>2</sup> .....	1.9	15.5	6.0	6.1	-0.9	3.6	5.7	5.9	1.1	3.1	5.0	6.5
Central African Republic.....	0.2	18.6	3.7	0.7	0.8	3.5	3.0	-13.5	5.1	2.1	0.7	7.9
Chad.....	0.4	6.6	-1.7	3.8	3.2	9.3	87.0	-39.2	-26.1	-7.2	19.0	-14.0
Congo.....	0.3	4.6	0.8	6.6	-4.5	9.3	10.3	-3.0	31.1	-1.4	-0.5	-0.8
D.R. of the Congo.....	1.7	17.0	-1.4	1.8	-9.9	-2.0	5.2	10.1	9.9	13.7	8.6	2.4
Equatorial Guinea.....	1.7	20.9	2.2	0.4	33.0	30.9	-5.1	5.2	0.9	-10.1	5.1	9.3
Gabon.....	0.3	4.8	8.4	1.6	6.2	4.7	8.1	-0.3	9.8	1.1	11.6	4.5
Sao Tome and Principe.....	0.0	8.9	7.0	-1.4	1.5	4.6	-1.5	6.0	-3.6	2.2	11.3	6.5
<i>Southern Africa</i>	26.2	14.3	4.9	1.9	0.7	2.1	1.8	1.2	0.4	-0.3	1.1	0.1
Botswana.....	0.4	7.1	23.1	10.3	7.1	4.2	3.7	6.5	0.5	3.2	1.6	1.9
Eswatini <sup>2</sup> .....	0.7	33.4	14.3	15.7	2.7	2.8	1.8	3.1	4.3	1.5	0.0	7.8
Lesotho <sup>2</sup> .....	0.1	13.7	5.4	10.5	7.1	6.8	-3.6	-2.5	-8.4	12.3	21.7	-14.4
Namibia.....	0.7	13.3	3.4	3.4	2.3	5.5	-6.8	4.4	-0.4	-4.0	5.2	1.4
South Africa.....	24.3	14.4	4.9	1.7	0.6	2.0	2.1	1.0	0.3	-0.4	0.9	-0.2
<i>Western Africa</i>	20.6	8.4	4.4	2.0	0.1	5.6	11.4	15.8	9.7	0.2	-1.5	1.9
Benin.....	0.5	15.4	1.0	23.0	5.3	-1.1	2.8	6.6	4.2	4.2	6.7	4.4
Burkina Faso.....	0.3	7.8	4.0	1.4	3.6	2.7	0.1	-4.9	24.7	5.4	2.4	-0.5
Cabo Verde <sup>2</sup> .....	0.0	6.2	0.4	7.5	6.6	0.0	4.1	1.3	7.6	2.5	-7.6	15.1
Côte d'Ivoire.....	1.7	14.4	6.2	5.9	4.4	1.4	25.3	21.2	3.5	3.7	0.1	5.2
Gambia <sup>2</sup> .....	0.0	5.0	-5.1	4.3	1.9	2.7	2.5	3.2	3.6	0.9	-8.1	-12.0
Ghana <sup>2</sup> .....	3.1	15.9	-1.9	0.4	-3.5	3.1	1.9	-0.5	-2.6	3.7	7.9	9.5
Guinea.....	0.4	11.3	3.0	2.7	4.3	1.1	15.1	-1.1	7.1	-0.3	5.6	1.5
Guinea-Bissau.....	0.0	11.6	2.8	0.5	1.8	1.2	5.1	1.5	0.3	9.1	6.1	2.8
Liberia.....	0.0	5.8	8.5	0.7	-47.8	39.2	11.1	4.4	5.1	9.2	-4.8	6.5
Mali.....	0.8	16.1	-0.3	4.6	13.9	8.9	14.1	14.6	-3.2	-1.9	-2.6	5.0
Mauritania.....	0.2	7.5	3.8	5.8	8.8	-0.6	10.1	2.4	-8.5	7.4	-9.1	3.3
Niger <sup>2</sup> .....	0.1	5.1	12.6	0.9	0.7	2.8	45.8	16.5	1.3	1.8	5.9	5.9
Nigeria <sup>2</sup> .....	11.8	6.6	12.7	1.3	-0.9	8.9	13.5	21.8	14.7	-1.5	-4.3	-0.2
Senegal <sup>2</sup> .....	1.5	19.5	3.6	5.2	2.5	2.6	3.2	2.7	-0.4	6.1	5.4	2.4
Sierra Leone.....	0.0	2.3	4.0	-4.3	-8.5	6.1	4.0	2.4	-7.1	0.4	4.6	4.9
Togo.....	0.1	8.4	5.4	1.9	-0.1	2.5	8.3	27.6	4.8	3.4	15.3	7.8

**Table 6.C. Average Rates of Growth of Gross Domestic Product by Kind of Economic Activity - Manufacturing**

Major area, region and country	Base year weights as percentage of total for world or region in 2010	Base year share as percentage of total GDP in 2010	Average rates of growth				Annual rate of change (percentage)					
			1970-1979	1980-1989	1990-1999	2000-2009	2012	2013	2014	2015	2016	2017
<b>Americas</b>	<b>26.0</b>	<b>12.8</b>	<b>3.8</b>	<b>2.4</b>	<b>3.3</b>	<b>0.8</b>	<b>-0.3</b>	<b>2.5</b>	<b>0.4</b>	<b>-0.3</b>	<b>-1.3</b>	<b>1.5</b>
<b>Latin America and the Caribbean</b>	<b>7.3</b>	<b>15.9</b>	<b>6.6</b>	<b>1.2</b>	<b>2.5</b>	<b>1.4</b>	<b>0.1</b>	<b>1.9</b>	<b>-1.6</b>	<b>-2.3</b>	<b>-1.9</b>	<b>-1.3</b>
<i>Caribbean</i>	2.6	25.5	6.3	3.0	3.0	1.8	-0.2	0.8	-0.4	2.3	-1.0	-1.3
Anguilla.....	0.0	2.7	3.8	4.2	11.0	9.1	0.4	-1.3	16.5	1.3	-5.8	-3.4
Antigua and Barbuda.....	0.0	2.4	-1.0	4.7	-0.1	4.4	-15.2	17.6	3.9	1.5	6.3	-2.7
Aruba.....	0.0	4.3	9.1	11.2	12.2	0.0	-2.8	4.5	1.2	-0.7	-0.1	1.4
Bahamas <sup>2</sup> .....	0.0	2.3	2.4	4.2	4.1	-1.1	13.4	-5.6	5.4	-24.2	25.5	2.2
Barbados.....	0.0	6.3	6.9	-0.5	0.1	-2.5	-6.8	2.2	-1.7	-2.2	4.4	0.1
British Virgin Islands <sup>2,6</sup> .....	0.0	2.3	0.7	10.8	93.5	-1.8	-3.9	8.7	9.6	4.8	7.7	7.4
Cayman Islands <sup>2</sup> .....	0.0	0.8	9.5	7.7	4.8	2.4	3.9	2.8	3.3	2.1	4.2	3.2
Cuba.....	0.4	15.8	5.4	4.5	-1.6	3.3	2.2	2.1	-3.6	6.3	-5.2	-1.1
Curaçao.....	0.0	6.6	...	...	...	...	-1.0	2.4	-2.4	27.7	-5.5	-3.4
Dominica.....	0.0	2.8	6.5	7.1	0.4	-2.1	5.4	4.1	-6.8	-9.5	-20.9	-15.4
Dominican Republic <sup>2</sup> .....	0.3	16.4	7.0	2.8	6.9	2.0	0.8	3.0	4.9	4.1	4.2	3.3
Former Netherlands Antilles.....	...	...	7.7	-3.7	-0.9	0.6	...	...	...	...	...	...
Grenada.....	0.0	3.9	5.5	11.7	6.0	-0.7	-0.2	-2.2	1.6	3.7	4.5	2.7
Haiti.....	0.0	7.5	7.7	-3.6	-5.9	1.0	7.1	2.2	5.1	2.0	1.6	1.0
Jamaica.....	0.0	8.6	-1.1	3.0	-3.2	-1.2	-0.3	-0.5	-0.8	2.0	2.2	2.0
Montserrat.....	0.0	1.7	7.2	-0.4	-19.9	6.0	17.7	-2.6	-3.1	-0.9	46.8	-24.7
Puerto Rico <sup>7</sup> .....	1.7	47.2	7.5	3.1	3.9	1.1	-0.7	0.1	-0.6	1.4	-0.8	-2.3
Saint Kitts and Nevis.....	0.0	10.3	4.9	1.1	3.1	2.4	-8.4	2.0	-7.6	1.7	-8.4	-6.5
Saint Lucia.....	0.0	3.1	6.4	8.8	-0.9	2.6	6.4	8.8	-0.8	0.7	3.8	3.0
Sint Maarten (Dutch part).....	0.0	1.4	...	...	...	...	-23.3	-17.7	-0.1	-1.4	-9.3	-14.3
St. Vincent and the Grenadines.....	0.0	5.6	5.4	5.7	0.8	-0.8	-4.3	-4.1	6.0	1.9	1.9	3.2
Trinidad and Tobago <sup>2</sup> .....	0.2	20.4	1.7	-1.5	6.9	10.6	-2.8	1.5	-2.6	-1.9	-5.5	-3.2
Turks and Caicos Islands.....	0.0	1.3	10.7	10.7	9.1	-2.5	-31.7	6.1	4.3	2.0	4.0	3.0
<i>Central America</i>	6.9	16.2	6.9	1.5	3.9	-0.5	3.9	0.8	3.8	2.8	1.7	2.9
Belize.....	0.0	13.4	5.4	1.4	3.1	8.4	-7.6	-19.4	-7.5	-11.8	-4.4	-4.8
Costa Rica <sup>2</sup> .....	0.2	15.8	8.2	2.1	4.1	0.9	3.4	0.1	0.8	-5.1	4.8	3.8
El Salvador <sup>2</sup> .....	0.1	17.6	4.6	-0.2	5.3	-0.2	1.4	0.3	1.2	3.2	0.6	5.2
Guatemala.....	0.3	19.3	6.3	-0.4	2.8	2.2	3.3	3.5	3.2	3.5	3.6	3.4
Honduras.....	0.1	16.9	7.6	3.2	3.8	3.7	1.8	3.4	3.0	3.9	2.9	4.0
Mexico <sup>2</sup> .....	6.1	16.3	7.1	1.6	4.0	-0.8	3.9	0.6	4.0	3.0	1.6	2.8
Nicaragua.....	0.0	15.7	0.9	-2.9	3.3	3.4	10.2	6.5	7.6	1.1	2.8	5.2
Panama.....	0.1	7.4	3.4	-0.7	3.9	0.5	8.2	3.9	3.5	4.9	-1.5	2.2
<i>South America</i>	18.4	15.0	6.5	0.9	1.8	2.2	-1.3	2.5	-3.9	-5.0	-3.7	-3.3
Argentina.....	2.5	18.9	2.2	-1.9	4.6	2.9	-2.9	1.5	-5.1	0.8	-5.2	2.8
Bolivia (Plurinational State of).....	0.1	13.4	5.8	-1.6	3.7	4.2	4.7	6.1	4.0	4.6	6.2	3.3
Brazil <sup>2</sup> .....	10.3	15.0	9.3	1.2	1.4	1.9	-2.4	3.0	-4.7	-8.5	-5.2	-6.1
Chile <sup>2</sup> .....	0.9	11.7	0.6	2.8	4.5	2.1	3.3	2.0	-0.7	0.3	-2.4	1.6
Colombia.....	1.3	13.9	6.5	2.8	0.1	3.6	0.1	0.9	1.0	1.7	3.4	-1.0
Ecuador <sup>2</sup> .....	0.3	14.0	7.1	3.0	1.4	3.1	4.1	2.2	0.2	-0.8	-1.0	2.1
Guyana.....	0.0	6.6	7.4	-5.5	6.8	-4.5	2.5	7.9	10.7	5.5	-9.5	4.0
Paraguay.....	0.1	12.4	7.8	2.1	1.0	0.8	4.6	7.9	9.5	3.1	5.4	9.4
Peru <sup>2,8</sup> .....	0.8	17.0	3.0	-1.4	3.3	4.9	1.3	5.2	-1.1	-0.9	-0.6	-0.3
Suriname.....	0.0	22.6	2.8	-3.5	-4.1	3.8	-18.1	8.7	-8.2	1.1	3.8	-1.1
Uruguay.....	0.2	15.0	3.4	-0.9	-0.2	4.3	-3.9	1.2	4.2	4.9	0.7	-3.5
Venezuela (Bolivarian Republic of).....	1.9	13.6	5.5	1.4	1.0	1.1	1.5	0.8	-7.1	-7.4	-4.6	-6.3
<b>Northern America</b>	<b>18.7</b>	<b>11.9</b>	<b>2.9</b>	<b>2.9</b>	<b>3.6</b>	<b>0.6</b>	<b>-0.5</b>	<b>2.8</b>	<b>1.2</b>	<b>0.5</b>	<b>-1.0</b>	<b>2.5</b>
Bermuda.....	0.0	1.2	3.5	1.0	2.6	-3.0	-14.9	-8.1	-6.2	-0.6	-2.5	3.6
Canada.....	6.1	11.1	4.5	3.0	3.4	-2.6	1.6	-0.3	2.9	0.3	0.5	3.0
Greenland.....	0.0	4.5	6.4	2.5	1.3	-4.7	10.2	4.4	45.6	-9.5	15.2	-46.2
United States <sup>2,9</sup> .....	65.9	12.0	2.7	2.9	3.7	1.0	-0.7	3.1	1.0	0.5	-1.2	2.4
<b>Asia</b>	<b>45.0</b>	<b>23.1</b>	<b>5.4</b>	<b>5.4</b>	<b>2.4</b>	<b>8.9</b>	<b>5.7</b>	<b>4.6</b>	<b>5.5</b>	<b>5.1</b>	<b>4.7</b>	<b>5.2</b>
<i>Central Asia</i>	0.8	17.5	...	...	-3.6	6.8	5.8	4.7	3.6	1.1	6.5	5.0
Kazakhstan <sup>5</sup> .....	0.6	11.7	...	...	-3.0	6.1	3.0	2.9	1.6	0.2	1.8	5.5
Kyrgyzstan <sup>5</sup> .....	0.0	18.1	...	...	-7.6	-0.3	-27.6	45.4	-2.9	-6.2	5.8	7.6
Tajikistan <sup>10</sup> .....	0.0	16.4	...	...	-12.2	1.5	8.6	-14.6	6.9	12.2	22.9	17.9
Turkmenistan <sup>11</sup> .....	0.4	47.0	...	...	-1.5	12.1	12.3	4.9	5.5	0.0	12.5	4.7
Uzbekistan <sup>11</sup> .....	0.3	22.3	...	...	-3.3	4.7	4.8	6.5	4.9	4.7	4.4	3.7
<i>Eastern Asia</i>	75.2	26.4	5.0	5.0	1.2	10.4	6.1	4.7	5.5	4.9	4.5	5.1
China.....	40.7	31.6	...	...	...	...	8.9	7.6	6.9	6.2	6.0	6.4
China, Hong Kong SAR.....	0.1	1.8	8.6	4.7	-9.2	-4.5	-0.8	0.1	-0.4	-1.5	-0.4	0.4
China, Macao SAR <sup>12</sup> .....	0.0	0.8	7.8	9.0	-6.9	-13.2	4.6	-8.4	12.9	15.0	-6.9	7.7
D.P.R. of Korea.....	0.1	21.9	7.6	2.7	-7.5	1.1	1.6	1.1	0.8	-3.3	4.8	-6.9
Japan <sup>7,13</sup> .....	42.4	20.9	4.5	4.5	0.4	-0.2	2.4	-0.1	3.0	3.8	2.0	2.2
Mongolia <sup>2</sup> .....	0.0	7.6	5.7	7.0	-3.8	8.3	8.7	10.3	4.2	2.7	-0.8	21.5
Republic of Korea <sup>2</sup> .....	10.9	30.7	18.1	12.2	8.3	5.8	2.4	3.6	3.5	1.8	2.4	4.4



**Table 6.C. Average Rates of Growth of Gross Domestic Product by Kind of Economic Activity - Manufacturing**

Major area, region and country	Base year weights as percentage of total for world or region in 2010	Base year share as percentage of total GDP in 2010	Average rates of growth				Annual rate of change (percentage)					
			1970-1979	1980-1989	1990-1999	2000-2009	2012	2013	2014	2015	2016	2017
<i>South-Eastern Asia</i>	9.5	23.3	9.7	7.4	6.4	4.4	5.3	4.2	4.2	3.4	4.6	5.8
Brunei Darussalam <sup>2</sup>	0.1	14.6	14.8	-3.7	3.2	-0.4	-2.0	-1.5	-6.8	2.4	-0.7	9.0
Cambodia	0.1	15.6	-7.3	6.6	12.4	8.8	6.9	9.8	6.6	9.2	6.5	7.1
Indonesia <sup>2</sup>	5.9	22.6	13.8	12.3	6.9	4.4	5.6	4.4	4.6	4.3	4.3	4.3
Lao People's DR <sup>2</sup>	0.0	11.6	3.0	7.7	12.6	9.4	14.5	3.5	9.8	4.4	3.1	4.4
Malaysia <sup>2,7</sup>	2.1	23.7	12.7	8.6	9.1	2.7	4.4	3.4	6.1	4.8	4.4	6.0
Myanmar <sup>7</sup>	0.3	19.9	2.9	0.8	6.9	22.1	8.3	9.5	9.5	9.9	9.3	9.8
Philippines <sup>2,9</sup>	1.5	21.5	6.3	0.7	2.3	2.9	5.4	10.3	8.3	5.7	7.1	8.4
Singapore <sup>2</sup>	1.7	21.4	11.0	6.7	6.5	3.3	0.3	1.7	2.7	-5.1	3.7	10.1
Thailand <sup>2,7</sup>	3.8	31.1	10.9	9.3	6.0	4.9	6.9	1.9	0.1	1.7	2.3	2.6
Timor-Leste <sup>5</sup>	0.0	0.2	...	...	0.5	-2.7	-10.8	0.3	10.5	36.3	17.2	-19.5
Viet Nam <sup>2,14</sup>	0.5	14.8	4.7	4.7	11.2	10.7	9.0	7.2	7.4	10.6	11.9	14.4
<i>Southern Asia</i>	8.5	16.7	4.9	6.6	5.6	7.9	3.9	3.6	7.6	9.5	7.6	5.9
Afghanistan	0.1	12.6	4.5	0.5	-9.0	8.2	7.3	1.3	-2.5	1.0	1.0	-0.2
Bangladesh	0.7	16.9	2.0	2.0	6.7	7.7	10.0	10.3	8.8	10.3	11.7	11.0
Bhutan	0.0	9.1	5.0	20.4	7.4	9.2	6.8	-5.3	9.2	4.4	2.4	5.3
India <sup>2</sup>	10.2	18.4	4.5	7.7	5.8	8.2	5.5	5.0	7.9	12.8	7.9	5.7
Iran (Islamic Republic of)	2.2	12.6	8.9	3.8	5.6	7.8	-4.1	-5.3	8.0	-4.6	6.9	5.3
Maldives <sup>2</sup>	0.0	2.5	7.2	11.5	8.8	2.0	1.3	7.4	-1.1	7.2	10.9	15.6
Nepal	0.0	6.3	3.0	7.9	10.2	0.6	3.6	3.7	6.3	0.4	-8.0	9.7
Pakistan <sup>2</sup>	0.8	13.6	4.9	8.5	4.1	7.6	2.1	4.8	5.6	3.9	3.7	5.3
Sri Lanka <sup>2</sup>	0.4	20.1	5.9	4.2	7.7	3.7	3.2	2.3	2.5	5.0	3.2	3.9
<i>Western Asia</i>	6.0	11.6	5.9	5.9	3.9	4.2	3.2	5.0	4.8	4.4	3.3	5.3
Armenia <sup>5</sup>	0.0	10.3	...	...	-16.4	6.7	4.1	7.7	6.0	-5.5	11.1	5.9
Azerbaijan <sup>5</sup>	0.1	5.1	...	...	-10.9	7.1	4.7	2.1	3.7	2.9	-1.2	-1.8
Bahrain <sup>7</sup>	0.1	14.6	4.5	11.2	5.7	7.3	4.7	3.6	4.9	3.2	5.2	1.0
Cyprus <sup>2</sup>	0.0	5.8	5.8	4.5	0.2	-0.4	-10.2	-17.0	2.4	5.7	12.7	9.5
Georgia	0.0	12.0	...	...	-15.7	6.8	9.6	8.0	2.9	-1.2	4.2	3.0
Iraq	0.1	2.3	13.4	1.3	1.3	-1.1	2.1	-21.8	-22.2	-16.5	-3.7	25.4
Israel <sup>2,12</sup>	1.2	16.1	1.6	5.7	4.6	0.3	2.7	-2.5	2.3	0.4	-0.1	2.3
Jordan <sup>2</sup>	0.2	21.6	3.8	3.7	7.8	9.5	2.4	2.0	1.6	1.4	1.3	1.0
Kuwait	0.2	5.3	9.5	1.6	5.6	5.6	19.5	-1.3	-13.2	-5.7	19.9	-0.3
Lebanon <sup>2</sup>	0.1	8.5	-3.9	-4.4	9.7	4.6	1.1	4.4	-5.7	-4.8	-6.6	-2.7
Oman	0.2	10.3	9.9	25.0	3.0	13.5	1.8	5.0	-3.2	5.9	0.2	0.0
Qatar <sup>2,7</sup>	0.4	8.9	9.5	7.8	1.9	10.0	11.5	5.5	4.2	3.3	-1.0	2.9
Saudi Arabia <sup>2</sup>	2.1	11.0	6.1	6.1	3.5	6.3	4.1	3.4	9.5	6.6	3.2	1.3
State of Palestine <sup>2</sup>	0.0	15.3	8.0	2.2	4.1	4.6	17.6	4.3	-5.4	-7.8	6.2	1.8
Syrian Arab Republic <sup>9</sup>	0.1	4.8	4.0	3.6	12.7	24.8	-34.9	-34.2	-1.7	-4.3	-2.3	4.1
Turkey <sup>2</sup>	4.2	17.2	6.7	7.0	4.0	3.7	2.3	9.3	6.1	5.9	3.8	9.1
United Arab Emirates	0.8	8.0	24.1	8.1	8.9	2.9	1.9	6.0	3.8	5.6	4.9	3.4
Yemen	0.1	8.5	...	...	14.9	4.8	2.3	6.3	-6.6	-26.1	-8.8	-6.6
Yemen Arab Republic (Former)	...	...	13.7	10.7	...	...	...	...	...	...	...	...
Yemen Democratic (Former)	...	...	-2.0	3.5	...	...	...	...	...	...	...	...
<b>Europe</b>	<b>26.1</b>	<b>15.4</b>	<b>3.6</b>	<b>2.3</b>	<b>0.4</b>	<b>0.3</b>	<b>-1.6</b>	<b>-0.2</b>	<b>3.1</b>	<b>2.8</b>	<b>3.1</b>	<b>3.4</b>
<i>Eastern Europe</i>	15.9	17.4	5.9	4.0	-4.5	4.4	1.1	0.1	3.6	0.5	2.8	3.9
Belarus <sup>5</sup>	0.5	25.7	...	...	-0.9	10.2	6.0	-4.9	0.2	-6.5	-0.2	7.0
Bulgaria <sup>2</sup>	0.2	13.5	7.4	6.1	-4.7	5.5	2.5	-1.5	4.5	3.7	5.6	4.2
Czechia <sup>5</sup>	1.6	23.4	...	...	0.5	6.0	-3.2	-2.7	6.2	5.2	3.5	10.5
Czechoslovakia (Former)	...	...	5.3	0.6	...	...	...	...	...	...	...	...
Hungary <sup>2</sup>	0.9	21.5	6.7	2.2	3.8	2.4	-1.4	-2.1	6.5	9.7	0.1	4.1
Poland <sup>2</sup>	2.7	17.7	6.0	2.3	12.4	7.3	3.2	0.4	8.0	7.0	4.5	6.1
Republic of Moldova <sup>15</sup>	0.0	11.9	...	...	-18.2	0.6	2.1	9.4	8.1	3.9	3.2	3.8
Romania <sup>2</sup>	1.4	25.7	11.3	-2.4	-4.0	5.7	-14.4	7.9	6.5	4.5	6.4	7.4
Russian Federation	7.3	15.0	...	...	-6.8	2.8	4.6	0.7	0.8	-4.6	1.1	0.1
Slovakia <sup>5</sup>	0.6	20.8	...	...	-3.4	8.3	0.6	-0.1	15.6	13.4	7.3	5.9
Ukraine <sup>5,16</sup>	0.7	15.0	...	...	-11.7	4.2	-2.3	-9.9	-8.6	-15.2	3.7	5.1
USSR (Former)	...	...	5.2	5.4	...	...	...	...	...	...	...	...
<i>Northern Europe</i>	16.9	12.2	2.0	2.1	2.0	-0.3	-2.5	-0.3	2.6	7.8	1.9	3.7
Denmark <sup>2</sup>	1.3	12.7	2.4	1.6	2.3	-1.2	4.1	2.8	1.3	-0.5	6.1	1.3
Estonia <sup>5</sup>	0.1	15.7	...	...	-1.1	2.7	1.2	3.1	5.8	2.0	-0.2	3.9
Finland <sup>2</sup>	1.5	19.5	3.7	3.6	5.1	1.1	-11.5	0.8	-0.9	-1.3	3.2	7.2
Iceland <sup>2</sup>	0.1	14.3	6.7	0.4	1.9	1.9	3.2	6.4	2.4	5.6	-0.5	-1.6
Ireland <sup>2</sup>	1.6	21.4	5.6	4.9	10.0	1.4	-1.2	-4.2	10.6	92.1	5.5	7.6
Latvia <sup>5</sup>	0.1	13.5	...	...	-9.9	0.7	4.3	-2.0	0.4	0.4	2.8	8.0
Lithuania	0.2	18.8	...	...	-1.2	5.7	5.0	4.6	4.4	3.1	3.1	5.6
Norway <sup>2</sup>	1.1	8.1	1.8	-0.2	1.3	1.2	2.1	3.4	3.0	-4.7	-4.9	0.3
Sweden <sup>2</sup>	2.9	18.6	1.3	2.1	5.3	0.8	-7.2	-0.7	-0.4	-5.5	2.0	3.9
United Kingdom <sup>2</sup>	8.0	9.9	1.8	2.1	0.7	-1.4	-1.4	-1.0	2.9	0.0	0.4	2.3
<i>Southern Europe</i>	20.2	14.3	6.0	2.5	1.2	-0.9	-4.0	-0.9	1.5	3.0	3.4	4.0
Albania <sup>2</sup>	0.0	6.3	4.0	2.3	-9.3	7.9	-15.7	9.8	9.4	5.0	4.3	12.7
Andorra <sup>2</sup>	0.0	4.0	3.8	2.8	2.3	2.6	-8.5	-4.1	0.8	3.0	0.7	-0.8
Bosnia and Herzegovina <sup>5</sup>	0.1	12.8	...	...	11.8	5.6	-0.8	5.0	4.3	6.4	5.4	6.1
Croatia <sup>5</sup>	0.3	14.1	...	...	-5.7	1.5	-4.5	-2.9	4.1	4.6	6.0	1.9
Greece <sup>2</sup>	0.8	8.2	6.8	0.5	0.6	1.0	-7.4	-0.5	-2.1	-3.7	5.1	3.0
Italy <sup>2</sup>	11.0	15.8	6.4	2.3	1.1	-1.7	-3.5	-1.6	0.6	2.8	2.6	3.8

**Table 6.C. Average Rates of Growth of Gross Domestic Product by Kind of Economic Activity · Manufacturing**

Major area, region and country	Base year weights as percentage of total for world or region in 2010	Base year share as percentage of total GDP in 2010	Average rates of growth				Annual rate of change (percentage)					
			1970-1979	1980-1989	1990-1999	2000-2009	2012	2013	2014	2015	2016	2017
Kosovo <sup>5</sup> .....	0.0	13.3	...	...	-10.9	5.6	14.9	6.5	-1.3	4.8	2.8	3.0
Malta <sup>2</sup> .....	0.0	13.1	16.3	1.5	2.9	-4.0	-1.1	-9.9	-0.2	-4.8	0.8	6.7
Montenegro <sup>5</sup> .....	0.0	5.4	...	...	-4.7	-6.7	-12.9	6.5	-2.1	6.0	-2.9	8.2
Portugal <sup>2</sup> .....	1.0	13.2	5.3	3.2	2.0	-1.2	-3.4	0.7	2.7	3.0	2.7	3.8
San Marino <sup>17</sup> .....	0.0	29.4	3.8	2.4	6.1	-3.0	-7.0	-2.2	-4.7	8.0	3.6	1.7
Serbia <sup>5</sup> .....	0.2	16.4	...	...	-9.3	-0.2	7.7	5.7	-2.1	1.9	2.2	4.8
Slovenia <sup>5</sup> .....	0.3	20.2	...	...	-0.3	2.4	-3.1	-0.6	5.5	2.0	5.1	8.4
Spain <sup>2</sup> .....	6.4	13.3	5.1	2.2	2.5	0.0	-5.2	-0.2	3.0	4.2	4.7	4.4
TFYR of Macedonia <sup>5</sup> .....	0.0	11.4	...	...	-5.9	2.6	-1.2	9.6	21.5	5.0	-1.5	1.5
Yugoslavia (Former).....	...	...	6.2	4.9	...	...	...	...	...	...	...	...
<b>Western Europe</b>	<b>47.0</b>	<b>16.9</b>	<b>2.4</b>	<b>1.5</b>	<b>0.9</b>	<b>0.0</b>	<b>-1.3</b>	<b>0.1</b>	<b>3.7</b>	<b>1.9</b>	<b>3.5</b>	<b>2.8</b>
Austria <sup>2</sup> .....	2.4	18.5	3.7	2.4	2.3	1.1	2.0	0.3	2.2	1.3	3.5	4.8
Belgium <sup>2</sup> .....	2.3	14.7	3.7	2.8	1.9	0.3	0.1	1.6	4.0	3.0	0.3	2.4
France <sup>2</sup> .....	10.0	11.5	3.5	1.2	2.3	0.3	-0.2	-0.1	1.6	0.7	1.4	1.7
Germany <sup>2</sup> .....	24.9	22.2	2.1	1.4	-0.1	-0.6	-2.2	0.0	5.4	2.5	4.7	2.7
Liechtenstein <sup>2</sup> .....	0.1	28.8	2.9	2.8	8.1	0.5	5.9	17.5	3.5	-6.7	14.0	-4.3
Luxembourg <sup>2</sup> .....	0.1	5.8	1.4	5.1	2.9	-4.4	4.1	12.8	-8.7	20.3	14.1	-2.6
Monaco <sup>7</sup> .....	0.0	5.8	3.9	2.4	1.9	-0.9	-7.7	21.2	-17.3	8.1	-16.1	-0.5
Netherlands <sup>2</sup> .....	3.2	11.7	2.5	2.6	2.6	0.1	-1.4	-1.2	1.8	1.2	3.0	4.5
Switzerland <sup>2</sup> .....	4.0	19.5	0.8	0.8	1.2	2.0	-0.8	0.5	1.0	0.7	2.5	4.2
<b>Oceania</b>	<b>1.1</b>	<b>8.2</b>	<b>2.1</b>	<b>1.6</b>	<b>1.8</b>	<b>0.7</b>	<b>-2.6</b>	<b>-0.6</b>	<b>-0.9</b>	<b>-1.5</b>	<b>-1.0</b>	<b>-1.2</b>
<b>Australia and New Zealand</b>	<b>97.9</b>	<b>8.3</b>	<b>2.1</b>	<b>1.5</b>	<b>1.9</b>	<b>0.7</b>	<b>-2.6</b>	<b>-0.8</b>	<b>-1.0</b>	<b>-1.6</b>	<b>-1.1</b>	<b>-1.2</b>
Australia <sup>2</sup> .....	83.9	7.9	2.0	1.6	1.9	0.8	-3.2	-1.1	-1.4	-2.4	-1.8	-1.9
New Zealand <sup>2</sup> .....	14.0	11.8	2.6	0.9	2.1	-0.1	1.2	1.0	1.6	2.3	2.6	2.1
<b>Melanesia</b>	<b>1.7</b>	<b>7.5</b>	<b>-0.6</b>	<b>6.1</b>	<b>0.4</b>	<b>0.4</b>	<b>-5.5</b>	<b>5.8</b>	<b>2.1</b>	<b>4.6</b>	<b>1.7</b>	<b>0.9</b>
Fiji <sup>2</sup> .....	0.3	13.8	4.5	1.6	4.4	0.4	-1.9	5.9	1.2	2.6	-1.9	-0.5
New Caledonia <sup>12</sup> .....	1.0	13.9	-2.6	8.1	-2.6	-0.9	-8.2	7.6	3.2	1.9	4.2	2.5
Papua New Guinea.....	0.3	2.5	2.9	1.5	5.5	3.3	-0.5	1.7	-0.8	17.0	-2.4	-3.2
Solomon Islands.....	0.1	8.0	9.0	3.7	6.9	10.7	2.3	0.1	3.5	3.8	1.0	2.8
Vanuatu <sup>2</sup> .....	0.0	5.1	7.7	11.0	0.9	-2.1	-13.8	-6.3	0.8	-4.5	2.9	5.6
<b>Micronesia</b>	<b>0.0</b>	<b>3.3</b>	<b>2.5</b>	<b>-0.7</b>	<b>-7.0</b>	<b>-7.1</b>	<b>36.7</b>	<b>6.7</b>	<b>24.9</b>	<b>6.8</b>	<b>5.6</b>	<b>4.3</b>
Kiribati <sup>18,19</sup> .....	0.0	5.6	...	-0.4	-1.2	1.1	1.1	-1.7	-0.6	3.6	2.4	1.8
Marshall Islands.....	0.0	1.8	6.6	6.9	3.8	2.7	28.3	8.6	-28.1	2.9	-5.5	-10.3
Micronesia (FS of).....	0.0	0.5	6.6	4.1	2.6	-14.9	-8.2	-13.3	0.7	13.2	40.5	18.1
Nauru <sup>7</sup> .....	0.0	20.8	1.1	-1.6	-14.3	...	62.5	10.2	41.9	7.4	5.9	5.4
Palau <sup>2</sup> .....	0.0	0.9	0.1	3.8	0.2	-3.5	18.6	6.9	0.9	10.7	7.0	-1.0
<b>Polynesia</b>	<b>0.3</b>	<b>5.7</b>	<b>3.5</b>	<b>4.0</b>	<b>-1.2</b>	<b>-1.3</b>	<b>1.2</b>	<b>0.7</b>	<b>-1.7</b>	<b>2.1</b>	<b>2.3</b>	<b>-0.2</b>
Cook Islands <sup>7,12</sup> .....	0.0	3.1	-12.0	3.5	-0.4	1.5	-7.0	-3.2	-2.0	1.0	1.8	8.6
French Polynesia <sup>12</sup> .....	0.2	5.1	4.2	5.3	-1.6	-1.6	2.3	0.8	-0.5	2.5	1.0	2.2
Samoa <sup>7</sup> .....	0.1	11.8	3.7	0.3	1.0	-1.0	-0.3	-0.9	-6.7	-0.3	8.0	-12.2
Tonga.....	0.0	6.7	3.9	1.6	-1.2	0.0	-2.6	6.7	0.0	4.1	1.3	4.0
Tuvalu.....	0.0	1.1	-1.5	7.8	-0.3	4.7	6.4	-24.2	10.6	12.2	2.9	-7.9

## Notes for Table 6.C. Average Rates of Growth of Gross Domestic Product by Kind of Economic Activity - Manufacturing

- 1/ 1970-2017  
At factor cost.
- 2/ 1970-2017  
Excludes recycling and publishing activities
- 3/ 2006-2017  
Excludes recycling and publishing activities
- 4/ 2010-2017  
Excludes recycling and publishing activities
- 5/ 1990-2017  
Excludes recycling and publishing activities
- 6/ 1970-2008  
Includes Mining and quarrying.
- 7/ 1970-2017  
At producers' prices.
- 8/ 1970-2001  
At producers' prices.
- 9/ 1970-2017  
Includes Taxes less subsidies on production and imports.
- 10/ 1990-2017  
Includes Mining and quarrying, and Electricity, gas and water supply.
- 11/ 1990-2017  
Includes Mining and quarrying.
- 12/ 1970-2017  
Includes Mining and quarrying.
- 13/ 1970-2017  
Excludes recycling and publishing activities
- 14/ 1970-2009  
At producers' prices.
- 15/ 1990-1992  
Includes Mining and quarrying, and Electricity, gas and water supply.
- 16/ 2010-2017  
Data for GDP and its components excludes the temporarily occupied territory of the Autonomous Republic of Crimea and Sevastopol.
- 17/ 1970-2017  
Includes Mining and quarrying, and Electricity, gas and water supply. Excludes recycling and publishing activities
- 18/ 1978-2017  
At factor cost.
- 19/ 1980-1990  
Includes Mining and quarrying.



**Table 6.D. Average Rates of Growth of Gross Domestic Product by Kind of Economic Activity - Construction**

Major area, region and country	Base year weights as percentage of total for world or region in 2010	Base year share as percentage of total GDP in 2010	Average rates of growth				Annual rate of change (percentage)					
			1970-1979	1980-1989	1990-1999	2000-2009	2012	2013	2014	2015	2016	2017
<b>World</b>	<b>100.0</b>	<b>5.5</b>	<b>2.3</b>	<b>1.9</b>	<b>0.4</b>	<b>1.4</b>	<b>2.5</b>	<b>3.4</b>	<b>3.2</b>	<b>2.5</b>	<b>2.5</b>	<b>2.9</b>
<b>Developed economies</b>	<b>57.0</b>	<b>4.9</b>	<b>1.2</b>	<b>1.8</b>	<b>0.2</b>	<b>-1.1</b>	<b>-0.4</b>	<b>1.5</b>	<b>1.7</b>	<b>1.9</b>	<b>1.5</b>	<b>2.6</b>
<b>Developing economies</b>	<b>39.3</b>	<b>6.4</b>	<b>7.5</b>	<b>0.9</b>	<b>4.0</b>	<b>7.0</b>	<b>6.3</b>	<b>6.1</b>	<b>5.2</b>	<b>3.4</b>	<b>4.0</b>	<b>3.3</b>
<b>Transition economies</b>	<b>3.7</b>	<b>6.7</b>	<b>6.3</b>	<b>5.6</b>	<b>-13.2</b>	<b>7.8</b>	<b>2.8</b>	<b>0.5</b>	<b>0.8</b>	<b>-0.5</b>	<b>-0.7</b>	<b>1.8</b>
<b>Africa</b>	<b>2.8</b>	<b>5.2</b>	<b>4.4</b>	<b>-0.5</b>	<b>2.4</b>	<b>9.3</b>	<b>7.9</b>	<b>7.9</b>	<b>5.2</b>	<b>4.5</b>	<b>3.4</b>	<b>5.0</b>
<i>Northern Africa</i>	42.1	6.6	7.7	1.5	2.6	8.0	5.2	7.0	3.8	4.3	5.8	6.2
Algeria.....	16.6	10.1	7.9	2.1	2.0	8.7	8.6	7.1	6.9	4.8	5.1	4.6
Egypt <sup>1</sup> .....	9.7	4.6	9.2	4.5	3.2	7.0	3.3	3.7	7.4	9.8	11.2	9.5
Libya.....	6.6	7.8	7.0	-3.1	2.4	9.2	-6.3	54.6	-52.4	-50.0	-25.6	65.4
Morocco.....	5.1	5.9	8.5	1.0	1.0	7.1	7.3	6.1	4.5	4.3	2.9	5.1
Sudan.....	2.3	4.2	...	...	...	...	-5.6	0.2	5.8	2.0	3.3	3.7
Sudan (Former).....	...	...	3.6	2.1	6.2	...	...	...	...	...	...	...
Tunisia <sup>1</sup> .....	2.0	4.6	4.8	1.3	5.7	5.0	1.6	3.1	3.6	-3.1	1.0	-1.8
Sub-Saharan Africa.....	57.9	4.5	2.8	-1.8	2.1	10.3	9.5	8.5	6.1	4.6	2.0	4.3
<i>Eastern Africa</i>	12.4	6.0	-0.5	0.0	3.2	10.3	4.3	11.6	12.3	17.3	10.7	10.1
Burundi.....	0.1	4.4	11.3	4.7	-3.4	8.4	8.9	2.3	-3.2	-3.4	13.5	2.3
Comoros.....	0.0	2.3	4.5	-7.2	7.9	5.5	6.7	13.1	3.5	-7.0	1.5	14.4
Djibouti.....	0.1	10.5	3.2	4.4	-3.7	9.8	14.3	3.6	-9.1	16.3	-3.9	-1.6
Eritrea.....	0.3	15.4	...	...	21.0	3.5	2.9	3.9	5.8	4.0	3.9	2.9
Ethiopia.....	1.1	4.3	...	...	3.5	12.1	31.5	38.7	23.9	31.6	25.0	27.6
Ethiopia (Former).....	...	...	-0.1	1.3	...	...	...	...	...	...	...	...
Kenya.....	1.9	4.9	3.6	1.5	1.6	4.9	11.3	6.1	13.1	13.8	9.8	8.6
Madagascar.....	0.5	4.8	2.3	-1.6	3.9	13.4	5.6	6.2	4.3	9.0	5.0	6.1
Malawi.....	0.2	3.2	7.1	-0.8	3.4	7.1	0.7	2.0	4.8	3.5	3.4	4.8
Mauritius.....	0.6	6.8	6.8	5.2	5.4	6.6	-3.0	-8.2	-8.5	-4.9	0.0	7.5
Mozambique.....	0.2	2.1	3.8	-3.1	13.2	10.6	1.3	7.2	12.1	12.0	1.1	-12.4
Rwanda.....	0.4	6.3	5.7	3.0	0.6	11.7	14.6	10.9	9.8	15.6	4.9	-3.2
Seychelles.....	0.0	5.4	10.1	-5.6	24.4	8.1	-28.0	-28.8	14.1	3.5	-2.2	0.7
Somalia.....	0.0	4.2	0.4	0.2	0.0	3.1	0.0	2.6	4.6	2.1	3.1	3.3
South Sudan.....	1.0	6.3	...	...	...	...	-38.7	58.9	18.9	50.8	-8.9	-26.0
U.R. of Tanzania: Mainland.....	2.5	8.3	1.0	0.2	7.8	10.3	3.2	14.6	14.1	16.8	13.0	14.1
Uganda.....	1.2	6.3	-1.6	6.1	13.1	13.1	-0.7	9.7	8.1	4.1	5.6	3.2
Zambia.....	2.1	10.6	-3.8	-2.9	-2.6	12.8	0.6	-3.5	10.6	18.0	10.2	6.4
Zanzibar.....	0.1	8.6	...	...	4.4	21.1	9.9	1.9	3.3	12.5	11.3	1.7
Zimbabwe.....	0.2	2.1	-2.6	0.8	-0.4	3.2	23.5	3.9	6.9	4.0	4.9	5.2
<i>Middle Africa</i>	13.1	6.9	1.4	-0.3	2.0	15.7	21.9	5.9	-3.3	-6.9	-1.3	2.9
Angola.....	7.8	9.0	0.1	1.0	3.5	12.8	23.9	14.6	2.9	-1.3	2.5	1.4
Cameroon.....	1.2	4.6	5.7	-5.7	-3.1	19.9	5.4	8.0	7.5	8.4	10.4	8.9
Central African Republic.....	0.1	2.8	1.5	8.4	-5.6	4.2	3.5	-38.1	-7.9	-1.3	7.8	4.3
Chad.....	0.5	4.7	-1.7	9.3	-0.5	14.3	32.8	-9.4	-1.3	-29.8	-67.9	166.0
Congo.....	1.3	9.8	5.7	-10.1	3.1	16.4	38.4	3.0	-36.9	-28.2	23.8	-4.6
D.R. of the Congo.....	0.2	1.1	-1.3	0.0	-12.8	11.1	15.1	14.1	1.2	-6.4	-19.6	31.4
Equatorial Guinea.....	1.4	8.4	2.3	3.4	31.2	38.6	20.9	-22.9	-8.6	-32.0	-39.2	-13.9
Gabon.....	0.6	4.1	8.1	1.1	0.2	7.7	-2.4	12.7	-10.8	-3.7	-1.1	-1.3
Sao Tome and Principe.....	0.0	5.7	7.0	-1.4	1.3	4.0	8.5	10.6	15.6	3.8	10.4	-1.8
<i>Southern Africa</i>	14.9	3.9	2.3	-1.0	-0.7	8.7	3.8	5.0	4.8	3.2	-0.3	-1.3
Botswana.....	0.8	6.5	13.7	8.8	4.2	5.3	14.4	4.1	3.7	4.0	4.2	3.5
Eswatini.....	0.2	3.5	17.1	-1.2	7.7	1.5	-0.6	1.5	-0.1	9.1	19.5	-24.0
Lesotho.....	0.2	7.6	10.1	9.3	7.0	-3.1	35.1	-8.9	-2.6	4.8	-13.5	9.7
Namibia.....	0.4	3.4	2.7	-8.2	5.6	9.5	7.5	28.7	42.6	24.3	-26.3	-25.6
South Africa.....	13.5	3.8	1.9	-1.2	-1.5	9.3	2.6	4.6	3.5	1.8	1.1	-0.3
<i>Western Africa</i>	17.4	3.4	6.4	-4.7	5.1	8.5	7.8	11.3	10.6	5.4	-1.0	3.9
Benin.....	0.5	7.9	3.3	4.6	5.6	4.3	1.6	5.1	7.5	7.6	7.6	5.0
Burkina Faso.....	0.6	6.5	-1.0	0.8	8.5	5.0	-12.1	-2.2	1.1	23.3	6.2	17.6
Cabo Verde.....	0.2	12.4	0.2	7.4	4.0	7.7	-13.0	0.5	7.4	-14.0	5.9	11.5
Côte d'Ivoire.....	0.4	1.8	10.1	2.7	11.7	4.0	40.5	17.9	32.2	18.3	4.0	4.5
Gambia.....	0.1	4.0	5.6	6.0	2.4	-1.6	12.7	4.5	12.3	43.4	-6.3	8.0
Ghana.....	2.6	6.5	-0.9	-1.5	9.2	12.0	16.4	8.6	-0.4	9.5	8.4	5.1
Guinea.....	0.5	7.1	3.0	2.7	4.7	5.9	11.1	-6.5	3.0	-17.3	43.9	32.7
Guinea-Bissau.....	0.0	1.2	2.7	0.3	-23.6	15.5	17.8	62.8	8.0	-23.7	-17.8	119.0
Liberia.....	0.0	2.6	6.3	-2.1	-26.1	39.9	11.1	4.4	5.1	9.2	-17.9	17.6
Mali.....	0.8	8.0	-0.3	4.5	17.3	9.1	-38.5	3.8	24.2	8.5	9.1	11.6
Mauritania.....	0.3	6.3	1.4	2.9	5.0	13.1	12.3	18.0	18.5	-20.9	2.6	5.5
Niger.....	0.1	2.7	12.6	-1.7	-0.1	6.4	1.0	6.2	5.3	5.2	0.1	6.0
Nigeria.....	10.8	2.9	7.8	-6.9	4.0	8.9	9.4	14.2	13.0	4.4	-5.9	1.0
Senegal.....	0.4	2.3	3.2	3.6	8.0	6.3	-1.0	11.7	11.1	15.5	10.0	13.8
Sierra Leone.....	0.0	1.4	2.8	0.6	-8.4	9.5	12.0	6.2	-7.6	5.1	6.7	5.1
Togo <sup>2</sup> .....	0.1	3.5	7.5	-0.4	1.3	-3.6	12.4	-31.0	-25.4	-17.8	54.0	3.6

**Table 6.D. Average Rates of Growth of Gross Domestic Product by Kind of Economic Activity - Construction**

Major area, region and country	Base year weights as percentage of total for world or region in 2010	Base year share as percentage of total GDP in 2010	Average rates of growth				Annual rate of change (percentage)					
			1970-1979	1980-1989	1990-1999	2000-2009	2012	2013	2014	2015	2016	2017
<b>Americas</b>	<b>28.2</b>	<b>4.5</b>	<b>1.9</b>	<b>1.3</b>	<b>2.1</b>	<b>-1.0</b>	<b>4.2</b>	<b>2.8</b>	<b>1.1</b>	<b>0.3</b>	<b>1.5</b>	<b>0.4</b>
<b>Latin America and the Caribbean</b>	<b>9.6</b>	<b>6.8</b>	<b>7.2</b>	<b>-1.1</b>	<b>2.7</b>	<b>3.1</b>	<b>5.1</b>	<b>2.8</b>	<b>0.4</b>	<b>-3.7</b>	<b>0.4</b>	<b>-1.4</b>
<i>Caribbean</i>	1.6	5.5	2.5	3.8	0.6	1.7	0.8	3.3	5.1	8.6	4.9	3.7
Anguilla.....	0.0	7.8	3.8	9.1	2.3	3.3	9.8	7.1	38.9	7.2	-23.0	-5.5
Antigua and Barbuda.....	0.0	10.7	3.6	9.8	5.0	5.5	10.1	2.8	7.1	3.9	17.9	23.1
Aruba.....	0.0	4.9	9.1	11.2	4.0	-2.2	-6.9	3.7	3.2	-1.8	-0.1	1.7
Bahamas.....	0.1	6.9	2.4	4.1	3.7	0.2	13.2	-18.3	17.6	-50.2	24.0	-2.9
Barbados.....	0.0	6.3	-0.3	1.9	2.1	0.6	-7.6	-11.8	-1.8	-1.1	3.7	0.3
British Virgin Islands.....	0.0	1.7	-8.0	9.8	22.7	0.2	5.1	57.2	13.9	25.4	32.1	23.8
Cayman Islands.....	0.0	3.0	9.6	8.8	5.8	-2.1	1.1	2.8	2.6	7.6	7.9	6.0
Cuba.....	0.3	5.0	5.4	5.8	-10.1	5.6	11.2	7.9	-2.3	17.0	4.7	9.0
Curaçao.....	0.0	6.0	...	...	...	...	-6.2	-3.3	-22.0	46.6	1.4	0.1
Dominica.....	0.0	5.4	5.5	1.5	2.1	8.7	-9.1	-16.0	9.2	-19.0	31.8	-4.9
Dominican Republic.....	0.6	10.8	10.8	6.5	8.3	1.4	-5.3	5.2	14.6	19.7	9.5	4.1
Former Netherlands Antilles.....	...	...	8.0	-3.0	-0.6	2.2	...	...	...	...	...	...
Grenada.....	0.0	8.1	7.7	4.7	5.6	-1.3	-17.6	26.9	-4.7	7.0	13.1	29.1
Haiti.....	0.1	18.9	13.7	3.6	-1.8	2.0	5.5	9.3	4.7	5.4	0.2	0.9
Jamaica.....	0.1	7.0	-6.9	6.0	-0.7	0.3	-4.4	1.9	1.7	1.1	0.7	1.0
Montserrat.....	0.0	8.2	2.8	16.6	-12.4	-3.6	6.3	8.3	4.9	-39.3	33.6	-32.6
Puerto Rico <sup>3</sup> .....	0.2	1.5	-8.1	2.5	7.0	-3.6	1.2	-10.0	-8.2	-12.6	-9.9	-6.6
Saint Kitts and Nevis.....	0.0	16.0	4.6	10.0	4.9	-2.0	-9.1	24.3	14.8	6.7	7.6	4.7
Saint Lucia.....	0.0	6.9	9.2	9.8	6.7	1.5	-4.8	-12.4	-16.1	14.0	5.1	10.8
Sint Maarten (Dutch part).....	0.0	6.9	...	...	...	...	-11.4	4.4	-4.7	-16.5	-3.3	-11.4
St. Vincent and the Grenadines.....	0.0	8.8	2.6	5.5	4.6	4.7	-3.5	6.6	-11.7	8.7	-0.8	6.4
Trinidad and Tobago.....	0.2	6.7	14.3	-9.2	5.0	6.0	-2.0	7.5	2.0	-1.6	-5.2	-4.8
Turks and Caicos Islands.....	0.0	6.0	10.7	10.7	10.3	4.3	-9.2	8.6	5.2	-3.5	6.0	10.0
<i>Central America</i>	9.3	7.7	6.5	-1.6	3.1	1.6	3.5	-0.6	3.2	3.3	2.3	0.0
Belize.....	0.0	2.9	7.1	6.9	1.6	-1.7	15.1	4.2	20.6	29.2	9.7	2.7
Costa Rica.....	0.2	6.2	11.5	-1.7	4.8	8.0	4.6	-9.5	2.1	9.4	-4.3	-6.4
El Salvador <sup>4</sup> .....	0.1	5.3	9.4	0.5	8.9	2.6	3.0	2.7	-0.5	-3.8	3.4	3.6
Guatemala.....	0.2	4.2	14.3	-3.2	6.7	2.9	0.8	1.7	4.4	3.4	1.8	3.2
Honduras.....	0.1	6.1	5.4	2.0	2.2	2.4	-1.1	2.4	-2.5	-9.6	2.3	6.8
Mexico.....	8.4	8.0	6.4	-1.6	2.8	1.4	2.4	-1.8	2.8	2.4	2.0	-0.7
Nicaragua.....	0.0	3.9	-11.7	-0.3	5.1	-5.9	27.1	11.0	1.8	23.6	1.0	3.1
Panama.....	0.3	9.1	4.6	-16.8	24.9	8.7	30.6	26.5	13.9	13.6	8.0	8.3
<i>South America</i>	23.1	6.6	7.9	-1.2	2.7	3.9	6.0	4.1	-1.0	-7.1	-0.8	-2.3
Argentina.....	1.9	5.2	2.8	-5.6	7.5	3.0	-2.4	-0.1	-2.0	3.0	-11.2	10.4
Bolivia (Plurinational State of).....	0.1	3.2	4.9	-3.8	6.3	3.3	8.0	10.6	7.8	5.4	7.8	5.0
Brazil.....	12.2	6.3	9.3	1.2	2.5	2.4	3.2	4.5	-2.1	-9.0	1.6	-3.2
Chile.....	1.4	6.5	-3.3	3.6	5.3	4.5	7.2	5.0	-1.9	4.3	2.8	-2.5
Colombia.....	2.1	7.9	4.2	4.0	-2.0	8.7	5.9	11.5	10.3	3.7	4.5	-0.7
Ecuador.....	0.7	9.8	5.2	-2.5	-2.3	8.0	12.2	7.4	4.7	-0.8	-5.2	1.1
Guyana.....	0.0	10.0	0.6	-1.3	6.2	4.3	-11.0	22.6	18.0	-10.0	6.3	11.4
Paraguay.....	0.1	6.8	19.6	0.9	0.0	2.8	1.0	9.6	13.8	2.5	18.6	5.0
Peru <sup>5</sup> .....	1.0	6.8	3.5	-0.9	7.4	8.0	15.9	9.4	1.8	-5.3	-2.5	2.2
Suriname.....	0.0	5.2	6.0	-2.9	-1.1	7.1	0.3	4.7	19.7	16.6	-13.7	7.6
Uruguay.....	0.3	8.2	9.0	-5.9	6.6	1.0	16.3	0.9	0.7	-6.1	-2.6	-6.0
Venezuela (Bolivarian Republic of).....	3.3	8.5	11.8	-8.9	3.0	5.7	16.6	-2.3	-7.0	-22.4	-10.6	-13.4
<b>Northern America</b>	<b>18.6</b>	<b>3.9</b>	<b>0.6</b>	<b>2.1</b>	<b>1.9</b>	<b>-2.5</b>	<b>3.7</b>	<b>2.8</b>	<b>1.6</b>	<b>2.5</b>	<b>2.1</b>	<b>1.3</b>
Bermuda <sup>6</sup> .....	0.0	4.3	3.5	1.0	4.0	-0.1	-13.8	-1.9	0.7	6.1	8.3	1.9
Canada.....	11.6	7.4	3.3	2.3	-0.4	3.3	7.9	4.4	2.6	-4.6	-3.3	4.0
Greenland.....	0.0	10.6	6.4	2.5	1.2	10.0	0.4	-1.8	-18.3	28.7	10.9	-4.5
United States <sup>7</sup> .....	54.4	3.5	0.3	2.1	2.2	-3.3	2.7	2.5	1.3	4.2	3.3	0.8
<b>Asia</b>	<b>35.9</b>	<b>6.0</b>	<b>4.6</b>	<b>2.7</b>	<b>0.6</b>	<b>3.8</b>	<b>5.6</b>	<b>7.5</b>	<b>6.2</b>	<b>4.4</b>	<b>4.2</b>	<b>4.1</b>
<i>Central Asia</i>	1.4	8.0	...	...	-10.2	15.2	5.9	6.8	8.0	7.1	8.6	2.9
Kazakhstan.....	0.9	8.0	...	...	-15.2	17.5	3.1	3.5	4.6	4.4	7.4	1.9
Kyrgyzstan.....	0.0	5.9	...	...	-16.2	11.8	29.7	12.4	27.1	16.3	9.3	7.1
Tajikistan.....	0.0	11.4	...	...	-6.4	14.2	-24.4	29.1	24.9	21.2	21.8	-7.6
Turkmenistan.....	0.2	10.0	...	...	10.5	12.5	12.1	5.0	5.6	-0.1	12.5	4.7
Uzbekistan.....	0.2	6.6	...	...	-4.1	10.3	14.5	18.4	17.6	18.8	7.2	5.6
<i>Eastern Asia</i>	60.9	5.6	3.8	3.2	-0.1	1.9	6.2	8.9	6.9	4.6	5.3	4.0
China <sup>7</sup> .....	32.8	6.6	4.4	9.6	10.9	12.6	9.8	9.7	9.1	6.8	7.2	4.3
China, Hong Kong SAR.....	0.6	3.3	9.0	3.9	3.9	-4.0	8.3	4.2	13.0	5.4	5.1	3.9
China, Macao SAR.....	0.1	5.5	7.8	7.7	-6.5	25.3	11.1	3.4	37.4	11.5	-22.2	-28.8
D.P.R. of Korea.....	0.1	8.0	7.6	2.7	-6.9	1.5	-1.6	-1.0	1.4	4.8	1.2	-4.4
Japan <sup>3</sup> .....	22.2	4.8	3.4	2.5	-2.1	-3.9	2.0	9.1	3.9	0.6	1.1	3.3
Mongolia.....	0.0	2.9	5.7	7.3	-8.1	4.2	85.3	8.0	-4.3	-0.2	-4.9	-2.2
Republic of Korea.....	4.1	5.1	11.2	8.0	1.6	2.3	-1.8	3.0	0.8	5.7	10.1	7.1

**Table 6.D. Average Rates of Growth of Gross Domestic Product by Kind of Economic Activity - Construction**

Major area, region and country	Base year weights as percentage of total for world or region in 2010	Base year share as percentage of total GDP in 2010	Average rates of growth				Annual rate of change (percentage)					
			1970-1979	1980-1989	1990-1999	2000-2009	2012	2013	2014	2015	2016	2017
<i>South-Eastern Asia</i>	9.8	6.2	11.7	3.4	3.5	6.0	8.9	6.3	7.0	8.1	6.5	5.0
Brunei Darussalam.....	0.0	1.8	14.3	0.0	-1.4	5.1	21.1	1.8	-22.0	4.8	-6.6	9.3
Cambodia.....	0.1	6.4	-7.3	4.8	11.4	11.8	18.2	15.0	20.0	19.2	21.8	17.8
Indonesia.....	5.6	9.4	16.4	5.4	4.2	7.0	6.6	6.1	7.0	6.4	5.2	6.8
Lao People's DR.....	0.0	4.4	3.0	6.8	5.0	9.8	19.1	9.7	11.4	20.7	8.4	18.0
Malaysia <sup>3</sup> .....	0.7	3.5	11.2	1.6	7.1	2.6	18.1	10.6	11.7	8.4	7.4	6.7
Myanmar <sup>3</sup> .....	0.2	4.6	7.0	3.4	14.0	21.3	9.3	16.4	15.9	6.6	7.6	5.9
Philippines <sup>7</sup> .....	1.0	6.1	13.6	-3.9	0.5	3.8	18.2	9.6	7.2	11.6	12.1	5.3
Singapore.....	0.8	4.7	5.2	3.0	10.6	4.5	11.4	3.0	7.6	5.8	1.9	-8.4
Thailand <sup>3</sup> .....	0.8	2.8	5.1	9.7	-2.9	3.3	7.9	-0.3	-2.4	17.1	8.6	-2.3
Timor-Leste.....	0.0	1.8	...	...	-0.3	-2.0	-20.2	43.9	-11.8	21.7	7.2	-11.8
Viet Nam <sup>8</sup> .....	0.6	7.0	4.7	5.6	10.4	9.7	3.7	5.8	6.9	10.8	10.0	8.7
<i>Southern Asia</i>	15.5	7.9	5.7	0.5	4.6	8.9	0.5	0.9	3.9	0.9	0.3	5.5
Afghanistan.....	0.1	8.0	14.6	2.1	2.2	20.2	8.9	8.0	7.0	8.1	-4.7	3.5
Bangladesh.....	0.6	6.5	0.0	8.4	7.7	7.7	8.4	8.0	8.1	8.6	8.6	8.8
Bhutan.....	0.0	14.8	5.1	16.1	20.5	6.0	18.2	-2.2	6.5	10.6	13.3	10.1
India.....	11.3	8.9	2.0	4.1	4.9	9.7	0.3	2.7	4.3	3.7	1.3	5.7
Iran (Islamic Republic of).....	2.9	7.1	11.1	-5.9	3.2	7.1	-3.2	-9.2	-0.9	-17.0	-13.1	1.2
Maldives.....	0.0	5.7	11.3	6.7	11.8	11.5	-2.3	-13.1	28.5	27.2	10.1	10.2
Nepal.....	0.1	6.9	2.2	9.1	6.1	3.1	0.2	2.5	9.1	2.9	-4.4	11.7
Pakistan.....	0.3	2.1	6.4	4.8	2.3	4.2	3.1	1.1	6.0	7.3	14.6	9.0
Sri Lanka.....	0.2	5.8	2.7	3.3	6.2	5.8	21.2	7.5	10.6	-2.5	8.3	4.4
<i>Western Asia</i>	12.5	6.3	9.4	-0.8	3.0	7.7	7.2	9.5	4.8	4.2	1.2	2.8
Armenia.....	0.1	18.3	...	...	-13.3	14.4	4.8	-7.4	-4.5	-3.1	-14.1	2.5
Azerbaijan.....	0.4	8.8	...	...	8.0	22.6	18.0	21.3	8.8	-13.4	-22.6	-1.1
Bahrain <sup>3</sup> .....	0.2	7.5	14.4	5.0	-3.1	19.5	4.1	4.2	6.5	5.9	5.7	1.7
Cyprus.....	0.2	8.3	3.0	-0.4	-0.4	5.6	-19.4	-26.8	-12.2	-1.9	16.6	26.8
Georgia.....	0.1	6.0	...	...	-19.3	14.4	14.6	-10.1	13.1	13.5	10.0	13.5
Iraq.....	0.7	6.3	28.1	-6.5	7.1	17.0	44.5	22.6	-4.6	6.7	-13.8	-25.0
Israel.....	0.9	5.3	1.8	-1.1	6.9	-0.3	4.8	6.8	3.5	1.2	6.6	5.3
Jordan.....	0.1	3.7	10.5	-5.5	7.2	9.1	-1.1	8.7	6.6	-1.2	0.9	-1.2
Kuwait.....	0.2	1.9	17.2	-10.6	10.5	5.3	3.4	2.1	0.5	-6.2	-10.9	-12.2
Lebanon.....	0.1	4.3	-4.3	-4.4	12.4	6.3	-0.4	6.8	-2.2	-9.9	9.3	-3.8
Oman.....	0.3	5.7	10.7	-2.9	4.3	25.1	23.6	-1.4	10.1	8.9	10.4	0.0
Qatar <sup>3</sup> .....	0.6	6.0	2.8	-1.2	7.7	26.9	8.8	21.2	22.9	17.8	15.4	15.0
Saudi Arabia.....	2.0	4.6	21.3	-6.1	2.5	5.6	4.8	7.8	6.7	4.1	-3.2	-3.4
State of Palestine.....	0.0	4.7	8.0	2.2	17.1	3.3	-1.8	6.1	-27.9	3.7	13.0	6.3
Syrian Arab Republic <sup>7</sup> .....	0.2	3.7	17.1	-7.0	6.2	6.2	-35.1	-35.1	-0.1	-4.9	-2.5	4.4
Turkey.....	3.8	6.9	1.8	6.5	1.7	5.8	8.3	14.0	5.0	4.9	5.4	9.0
United Arab Emirates.....	2.6	11.0	16.1	-0.5	3.8	10.8	-0.6	-0.2	3.2	3.8	-1.9	-1.6
Yemen.....	0.1	5.4	...	...	3.6	12.0	0.1	7.8	-27.2	-16.5	-28.4	-12.9
Yemen Arab Republic (Former).....	...	...	17.5	-1.5	...	...	...	...	...	...	...	...
Yemen Democratic (Former).....	...	...	31.6	2.8	...	...	...	...	...	...	...	...
<b>Europe</b>	<b>30.1</b>	<b>5.8</b>	<b>1.4</b>	<b>2.0</b>	<b>-1.7</b>	<b>0.8</b>	<b>-3.8</b>	<b>-2.4</b>	<b>1.1</b>	<b>1.9</b>	<b>1.2</b>	<b>3.7</b>
<i>Eastern Europe</i>	16.7	6.9	6.1	5.2	-8.8	5.2	0.5	-2.0	1.9	1.4	-2.8	2.8
Belarus.....	0.5	10.7	...	...	-8.5	14.2	-9.9	7.2	-1.3	-10.2	-15.8	-2.4
Bulgaria.....	0.3	7.2	7.4	6.1	-0.7	8.6	-6.0	1.3	-3.1	2.8	-6.8	4.4
Czechia.....	1.3	6.9	...	...	-7.1	1.7	-3.1	1.3	2.0	3.9	-3.7	-2.9
Czechoslovakia (Former).....	...	...	4.5	1.7	...	...	...	...	...	...	...	...
Hungary.....	0.5	4.2	6.4	0.3	0.3	0.5	-6.4	6.1	10.7	2.5	-10.3	17.0
Poland.....	3.5	8.5	6.0	2.0	9.8	1.9	-4.0	-5.0	8.9	6.4	-8.5	6.5
Republic of Moldova.....	0.0	4.0	...	...	-22.0	8.6	1.8	5.3	10.8	0.6	-4.1	3.3
Romania.....	1.2	8.6	7.7	-0.5	0.7	12.6	4.3	4.4	1.9	6.9	12.7	-0.6
Russian Federation.....	8.3	6.4	...	...	-12.1	7.1	3.8	-1.5	-0.3	-0.6	-1.1	0.9
Slovakia.....	0.7	8.9	...	...	-6.6	5.7	6.1	-12.2	2.7	2.9	-1.7	7.0
Ukraine <sup>9</sup> .....	0.4	3.7	...	...	-21.3	-2.8	-10.1	-11.6	-19.7	-18.4	15.1	26.9
USSR (Former).....	...	...	6.5	6.5	...	...	...	...	...	...	...	...
<i>Northern Europe</i>	19.8	5.4	-0.1	3.5	-0.6	0.6	-4.4	0.9	6.1	4.5	3.6	6.6
Denmark.....	1.2	4.4	-2.1	1.4	1.3	-0.4	2.3	2.0	2.9	10.6	2.9	6.1
Estonia.....	0.1	5.9	...	...	-0.3	3.3	8.9	-4.5	-5.9	-3.8	1.3	17.8
Finland.....	1.4	6.4	1.5	2.7	-3.2	0.5	-5.3	-2.0	-3.6	3.3	5.1	3.3
Iceland.....	0.0	4.2	1.6	2.0	1.2	-2.5	1.4	9.6	9.8	12.6	27.4	13.2
Ireland.....	0.3	1.5	5.6	4.9	9.4	-0.2	-2.0	9.3	6.8	6.6	15.6	15.2
Latvia.....	0.1	5.0	...	...	-16.9	5.3	8.7	3.7	5.4	-1.8	-14.7	19.4
Lithuania.....	0.2	5.8	...	...	-8.2	7.2	-5.5	9.5	13.8	-1.2	-7.4	7.0
Norway.....	2.0	5.3	2.6	2.3	1.9	2.6	7.2	1.7	1.9	1.9	3.8	4.4
Sweden.....	2.5	5.9	0.8	1.7	-0.7	1.5	-5.9	-3.7	2.8	5.6	1.0	6.5
United Kingdom.....	12.1	5.6	-0.5	4.5	-0.5	0.1	-6.9	1.5	8.8	4.4	4.1	6.9
<i>Southern Europe</i>	25.2	6.7	0.6	1.3	0.1	0.8	-8.2	-7.9	-4.2	1.6	2.5	3.6
Albania.....	0.1	14.9	4.0	4.3	9.2	9.7	-8.8	-9.3	-13.3	6.2	3.1	-1.3
Andorra.....	0.0	9.5	3.8	2.8	4.0	3.9	-16.9	-13.5	-4.7	0.2	2.1	4.2
Bosnia and Herzegovina.....	0.1	5.1	...	...	11.5	3.0	-1.8	-1.4	7.7	3.2	2.6	0.3
Croatia.....	0.3	6.8	...	...	-4.5	7.5	-12.6	-3.2	-2.9	2.0	1.9	1.3
Greece.....	1.1	4.5	3.2	0.1	1.7	1.3	-5.8	-18.4	-13.1	-4.5	24.4	0.4
Italy.....	10.4	5.6	-0.2	0.5	-1.0	0.8	-6.9	-5.1	-5.7	-0.8	0.4	1.0

**Table 6.D. Average Rates of Growth of Gross Domestic Product by Kind of Economic Activity - Construction**

Major area, region and country	Base year weights as percentage of total for world or region in 2010	Base year share as percentage of total GDP in 2010	Average rates of growth				Annual rate of change (percentage)					
			1970-1979	1980-1989	1990-1999	2000-2009	2012	2013	2014	2015	2016	2017
Kosovo.....	0.0	7.7	...	...	-12.6	-1.7	-8.5	2.6	-6.1	15.8	4.5	8.6
Malta.....	0.0	4.7	8.1	0.9	1.6	-1.0	-4.5	5.0	0.0	6.0	-1.6	6.5
Montenegro.....	0.0	5.9	...	...	-4.6	12.2	-11.9	1.2	2.2	4.7	34.3	22.4
Portugal.....	1.2	5.8	3.4	3.4	2.6	-3.4	-15.2	-6.9	-8.4	0.0	-0.5	6.3
San Marino.....	0.0	6.0	3.8	2.4	5.8	2.3	-11.9	-13.5	-12.0	-14.2	1.0	-0.4
Serbia.....	0.2	5.7	...	...	-12.6	6.8	-9.8	-3.9	-1.5	2.7	3.2	5.7
Slovenia.....	0.3	6.4	...	...	1.2	3.6	-7.7	-8.8	10.4	-1.5	-3.7	8.5
Spain.....	11.3	8.8	0.2	3.1	0.8	1.0	-8.8	-10.5	-2.0	4.7	3.5	6.2
TFYR of Macedonia.....	0.1	6.5	...	...	-2.9	3.4	-2.8	12.8	5.1	8.0	-2.8	-4.4
Yugoslavia (Former).....	...	...	5.3	-4.1	...	...	...	...	...	...	...	...
<b>Western Europe</b>	<b>38.2</b>	<b>5.2</b>	<b>0.7</b>	<b>0.1</b>	<b>-0.4</b>	<b>-0.5</b>	<b>-2.9</b>	<b>-1.2</b>	<b>0.9</b>	<b>0.7</b>	<b>1.2</b>	<b>2.4</b>
Austria.....	2.2	6.5	3.2	-0.6	2.9	-0.6	-0.6	-1.2	-2.3	-2.1	0.4	3.1
Belgium.....	2.3	5.6	2.3	-1.3	1.1	2.8	0.8	-1.7	0.5	1.7	-0.1	-0.8
France.....	13.9	6.0	2.0	0.6	-1.2	0.8	-5.1	0.5	-2.7	-0.6	-1.4	2.4
Germany.....	12.8	4.3	0.7	-0.7	-0.3	-2.9	-1.1	-2.5	3.6	0.0	1.8	2.4
Liechtenstein.....	0.0	7.1	3.0	6.0	3.7	-0.6	7.8	19.6	6.3	-3.4	17.4	-7.1
Luxembourg.....	0.2	5.3	2.1	2.8	3.7	2.8	-8.7	0.7	12.2	-0.1	0.8	-2.9
Monaco.....	0.0	7.1	3.9	2.4	1.9	1.3	10.6	16.5	8.3	74.8	17.0	-42.6
Netherlands.....	3.9	5.3	-4.1	0.7	0.5	0.6	-8.1	-5.2	4.4	8.3	7.7	6.8
Switzerland.....	2.7	5.0	0.8	3.0	-2.7	1.2	1.4	1.9	2.6	0.1	1.6	1.3
<b>Oceania</b>	<b>3.1</b>	<b>7.6</b>	<b>1.7</b>	<b>2.5</b>	<b>4.2</b>	<b>6.8</b>	<b>3.8</b>	<b>4.3</b>	<b>-1.7</b>	<b>0.0</b>	<b>-2.8</b>	<b>-2.1</b>
<i>Australia and New Zealand</i>	<i>97.4</i>	<i>7.6</i>	<i>1.6</i>	<i>2.6</i>	<i>4.3</i>	<i>6.8</i>	<i>3.9</i>	<i>4.5</i>	<i>-1.8</i>	<i>-0.3</i>	<i>-2.9</i>	<i>-2.2</i>
Australia.....	90.1	7.8	1.8	2.6	4.3	7.1	3.8	4.4	-2.6	-0.9	-4.1	-2.5
New Zealand.....	7.2	5.6	-0.1	2.4	3.8	4.1	5.3	5.2	8.8	7.3	10.7	1.4
<i>Melanesia</i>	<i>2.2</i>	<i>8.9</i>	<i>8.1</i>	<i>-0.5</i>	<i>4.8</i>	<i>8.2</i>	<i>1.5</i>	<i>-0.6</i>	<i>3.2</i>	<i>11.7</i>	<i>-0.3</i>	<i>0.0</i>
Fiji.....	0.1	2.9	2.6	-6.1	1.2	1.6	-7.4	16.4	5.6	6.1	14.7	10.3
New Caledonia.....	0.8	10.4	13.2	-2.7	6.7	5.9	-6.9	1.1	7.1	1.5	3.2	3.3
Papua New Guinea.....	1.3	9.7	2.7	5.7	3.2	12.9	9.9	-3.2	-0.2	18.7	-3.5	-2.9
Solomon Islands.....	0.0	2.8	9.1	2.4	-1.9	3.5	1.7	10.8	23.1	9.8	-3.5	9.8
Vanuatu.....	0.0	5.9	7.7	9.7	-0.6	4.7	-44.3	45.3	9.7	101.6	2.0	-13.1
<i>Micronesia</i>	<i>0.0</i>	<i>5.6</i>	<i>5.0</i>	<i>2.1</i>	<i>0.4</i>	<i>0.7</i>	<i>3.1</i>	<i>-2.0</i>	<i>-12.4</i>	<i>16.3</i>	<i>9.6</i>	<i>-0.6</i>
Kiribati <sup>1</sup> .....	0.0	5.0	8.4	-8.2	8.3	0.9	36.9	26.1	-2.6	30.1	14.9	14.1
Marshall Islands.....	0.0	6.1	6.6	7.0	-2.3	2.1	-4.2	18.2	-17.8	0.4	0.3	-5.7
Micronesia (FS of).....	0.0	6.1	6.6	4.1	1.1	1.3	-2.5	-26.1	-39.4	-11.5	0.0	-17.0
Nauru <sup>3</sup> .....	0.0	3.4	1.1	-1.6	-15.2	4.0	0.0	59.0	30.1	0.6	13.9	2.6
Palau.....	0.0	5.7	0.2	3.5	11.1	-2.0	-10.5	-24.6	7.9	47.3	12.0	-16.8
<i>Polynesia</i>	<i>0.3</i>	<i>5.3</i>	<i>8.7</i>	<i>-0.1</i>	<i>1.4</i>	<i>0.7</i>	<i>-4.7</i>	<i>-4.5</i>	<i>-1.0</i>	<i>3.7</i>	<i>2.0</i>	<i>1.6</i>
Cook Islands <sup>3</sup> .....	0.0	3.2	-11.4	-1.1	7.2	5.5	30.0	-9.5	-43.3	8.0	12.7	43.9
French Polynesia.....	0.2	4.5	10.6	0.2	1.1	-0.7	-7.9	-2.4	3.1	0.0	1.5	2.7
Samoa <sup>3</sup> .....	0.1	10.5	3.7	0.3	1.6	7.8	-3.5	1.6	-4.0	5.6	-2.8	-3.2
Tonga.....	0.0	9.6	8.2	-4.7	4.6	2.7	1.2	-29.9	3.4	20.1	12.6	-7.2
Tuvalu.....	0.0	4.4	-1.5	7.8	0.4	8.9	-33.7	62.1	-8.4	45.1	24.9	25.5



**Notes for Table 6.D. Average Rates of Growth of Gross Domestic Product by Kind of Economic Activity - Construction**

- 1/ 1970-2017  
At factor cost.
- 2/ 1970-2017  
Refers to Buildings and public works
- 3/ 1970-2017  
At producers' prices.
- 4/ 1970-2013  
At producers' prices.
- 5/ 1970-2001  
At producers' prices.
- 6/ 1970-2017  
Includes Mining and quarrying.
- 7/ 1970-2017  
Includes Taxes less subsidies on production and imports.
- 8/ 1970-2009  
At producers' prices.
- 9/ 2010-2017  
Data for GDP and its components excludes the temporarily occupied territory of the Autonomous Republic of Crimea and Sevastopol.



**Table 6.E. Average Rates of Growth of Gross Domestic Product by Kind of Economic Activity - Wholesale, retail trade, restaurants and hotels**

Major area, region and country	Base year weights as percentage of total for world or region in 2010	Base year share as percentage of total GDP in 2010	Average rates of growth				Annual rate of change (percentage)					
			1970-1979	1980-1989	1990-1999	2000-2009	2012	2013	2014	2015	2016	2017
<b>World</b>	<b>100.0</b>	<b>14.1</b>	<b>4.6</b>	<b>3.5</b>	<b>3.3</b>	<b>2.3</b>	<b>3.0</b>	<b>2.9</b>	<b>3.0</b>	<b>3.0</b>	<b>2.3</b>	<b>3.3</b>
<b>Developed economies</b>	<b>64.3</b>	<b>14.3</b>	<b>4.2</b>	<b>3.7</b>	<b>3.4</b>	<b>0.9</b>	<b>1.6</b>	<b>1.5</b>	<b>1.9</b>	<b>3.2</b>	<b>1.6</b>	<b>2.6</b>
<b>Developing economies</b>	<b>31.6</b>	<b>13.4</b>	<b>6.2</b>	<b>3.8</b>	<b>4.2</b>	<b>5.6</b>	<b>5.6</b>	<b>5.5</b>	<b>5.0</b>	<b>3.4</b>	<b>3.9</b>	<b>4.5</b>
<b>Transition economies</b>	<b>4.0</b>	<b>18.8</b>	<b>5.5</b>	<b>-1.2</b>	<b>-3.0</b>	<b>8.1</b>	<b>3.8</b>	<b>1.7</b>	<b>3.0</b>	<b>-2.4</b>	<b>-0.3</b>	<b>2.9</b>
<b>Africa</b>	<b>3.0</b>	<b>14.4</b>	<b>4.1</b>	<b>2.9</b>	<b>2.4</b>	<b>6.3</b>	<b>3.7</b>	<b>6.1</b>	<b>5.0</b>	<b>3.3</b>	<b>1.5</b>	<b>1.6</b>
<i>Northern Africa</i>	28.9	12.5	7.5	4.4	3.7	4.7	2.7	4.5	3.0	3.5	1.7	4.5
Algeria.....	7.0	11.9	6.8	3.7	1.5	8.1	5.4	9.1	9.8	4.8	1.8	3.3
Egypt <sup>1</sup> .....	11.5	15.1	9.4	7.3	4.4	3.4	2.1	3.6	0.2	5.9	0.2	5.1
Libya.....	1.3	4.3	7.8	-1.7	1.3	10.5	-6.4	-4.7	-50.5	-46.8	-19.1	54.5
Morocco.....	3.7	11.8	5.1	3.6	2.4	4.1	5.5	2.0	2.6	1.1	4.7	5.8
Sudan.....	3.3	16.8	...	...	...	...	-4.3	2.3	3.9	2.5	3.6	3.3
Sudan (Former).....	...	...	6.5	2.2	7.3	...	...	...	...	...	...	...
Tunisia <sup>1</sup> .....	2.1	13.9	12.5	3.4	4.3	4.5	5.4	3.0	2.1	-3.1	2.3	3.7
Sub-Saharan Africa.....	71.1	15.3	3.2	2.3	1.8	7.0	4.1	6.8	5.8	3.2	1.4	0.5
<i>Eastern Africa</i>	10.8	14.6	2.5	2.7	3.1	6.6	5.1	8.3	7.7	7.8	4.5	0.9
Burundi.....	0.0	7.0	1.9	5.6	-1.2	1.9	18.4	-6.8	-1.9	-6.6	-29.4	-12.6
Comoros.....	0.1	20.7	4.5	3.1	4.2	1.8	10.3	10.7	2.0	0.2	3.4	2.9
Djibouti.....	0.0	12.3	1.5	2.8	0.1	6.5	2.5	6.3	7.1	17.0	0.5	2.8
Eritrea.....	0.1	18.7	...	...	8.3	-0.1	9.0	1.1	5.7	5.0	3.3	3.0
Ethiopia.....	1.8	19.5	...	...	1.6	10.6	12.0	11.8	19.5	16.0	10.0	-8.2
Ethiopia (Former).....	...	...	1.8	2.7	...	...	...	...	...	...	...	...
Kenya <sup>2</sup> .....	1.4	10.1	1.9	4.1	2.8	4.8	6.3	6.0	3.1	5.0	4.6	6.9
Madagascar.....	0.6	15.8	1.0	0.0	1.1	1.7	3.3	-3.5	3.5	2.7	4.9	3.7
Malawi <sup>2</sup> .....	0.4	18.7	7.2	0.1	2.1	6.2	1.2	7.6	6.2	4.9	2.7	5.2
Mauritius <sup>3</sup> .....	0.6	18.0	8.2	6.9	6.0	3.9	2.2	2.8	4.2	5.2	5.6	4.1
Mozambique <sup>2</sup> .....	0.5	13.4	3.9	-0.5	5.1	9.4	12.2	13.5	8.5	7.3	3.1	1.4
Rwanda <sup>2</sup> .....	0.2	10.9	4.6	9.7	-3.2	12.6	12.2	5.2	9.1	11.7	7.1	2.1
Seychelles <sup>2</sup> .....	0.1	28.1	9.6	3.4	-9.3	2.2	4.2	14.1	0.4	4.2	3.6	4.9
Somalia.....	0.0	10.6	5.7	0.4	0.2	3.1	0.0	2.6	4.6	2.1	3.1	3.3
South Sudan.....	0.4	7.6	...	...	...	...	-42.7	26.8	28.3	42.0	-8.9	-6.6
U.R. of Tanzania: Mainland <sup>2</sup> .....	1.4	12.4	1.2	2.7	3.9	7.0	4.2	4.2	9.0	7.1	6.3	5.6
Uganda <sup>2</sup> .....	1.1	16.8	-1.6	4.0	9.0	8.3	-0.1	1.3	0.4	4.6	1.3	3.7
Zambia <sup>4</sup> .....	1.5	20.9	5.2	5.6	3.5	6.9	10.2	18.4	3.5	1.3	0.1	1.1
Zanzibar <sup>5</sup> .....	0.0	19.7	...	...	8.6	3.9	-4.7	6.3	9.8	5.7	7.4	20.3
Zimbabwe.....	0.5	15.8	1.9	-0.1	2.5	0.0	4.3	3.9	2.5	3.8	7.6	4.6
<i>Middle Africa</i>	9.9	14.5	2.0	2.7	-1.0	8.4	4.8	5.1	10.7	-3.4	-1.6	0.3
Angola.....	5.2	16.8	0.2	3.5	-2.5	11.4	3.7	7.1	15.3	-8.3	-4.8	0.7
Cameroon <sup>2</sup> .....	1.9	21.3	5.7	0.6	2.4	5.3	5.6	1.6	5.5	3.3	5.7	4.6
Central African Republic.....	0.1	13.8	-1.1	-0.5	-1.0	0.9	1.0	-27.4	17.5	1.6	4.6	4.3
Chad.....	0.6	16.0	-1.7	4.2	2.7	5.2	-5.9	2.5	5.8	7.8	0.3	-13.8
Congo.....	0.4	8.3	4.4	6.3	-3.2	8.5	7.4	16.1	10.9	-3.9	-9.9	-11.3
D.R. of the Congo <sup>6</sup> .....	0.9	11.1	3.6	3.1	-3.8	6.8	11.2	8.2	4.8	10.8	7.7	3.5
Equatorial Guinea.....	0.5	8.3	2.3	3.1	4.3	13.5	17.1	-8.2	-2.4	-13.9	-12.3	-0.8
Gabon.....	0.2	5.0	8.3	1.7	1.4	0.3	6.2	5.0	3.4	-0.7	-0.4	0.2
Sao Tome and Principe.....	0.0	33.5	7.0	-1.2	0.6	6.5	3.5	3.1	5.4	2.9	5.7	3.3
<i>Southern Africa</i>	20.4	14.9	2.8	2.3	2.3	3.7	4.1	3.0	2.2	1.6	2.3	-0.4
Botswana.....	0.7	16.9	16.3	0.7	14.6	7.8	6.8	16.0	10.7	-3.9	13.5	7.3
Eswatini <sup>2</sup> .....	0.2	15.5	4.0	4.5	5.8	3.8	1.6	9.6	5.4	-5.0	3.6	4.7
Lesotho <sup>2</sup> .....	0.1	13.5	7.3	4.4	4.8	3.9	12.2	11.3	0.3	-5.4	0.6	2.4
Namibia.....	0.5	13.8	3.3	1.6	5.8	6.2	4.8	14.0	13.5	7.2	2.8	-6.5
South Africa.....	18.8	14.9	2.7	2.3	1.9	3.5	4.0	2.0	1.4	1.9	1.7	-0.6
<i>Western Africa</i>	29.9	16.3	4.4	2.0	2.0	9.9	3.5	9.3	5.8	4.5	0.6	0.9
Benin.....	0.3	12.4	3.2	3.7	2.9	3.1	0.6	10.9	9.5	9.5	1.5	3.4
Burkina Faso.....	0.4	11.8	7.0	1.1	-0.4	8.7	8.1	17.3	-6.8	-0.3	2.3	-1.3
Cabo Verde <sup>2</sup> .....	0.1	18.5	0.3	4.3	4.1	8.1	6.4	-4.6	-1.9	-11.2	4.9	8.8
Côte d'Ivoire.....	1.2	13.7	6.2	-0.8	-2.5	-0.2	10.4	6.5	11.9	3.8	10.7	11.0
Gambia <sup>2</sup> .....	0.2	33.3	7.1	7.0	3.6	-0.6	4.5	2.9	2.9	2.4	-0.5	16.2
Ghana <sup>2</sup> .....	2.3	16.0	-1.0	4.0	7.8	6.0	9.3	18.1	1.9	1.4	0.3	8.1
Guinea.....	0.5	21.2	3.0	3.0	3.5	1.2	10.9	3.2	0.7	3.2	10.4	1.3
Guinea-Bissau.....	0.1	18.9	11.7	4.5	1.3	0.4	2.3	1.4	2.8	6.1	11.0	4.1
Liberia.....	0.0	5.0	3.9	-2.7	12.2	-11.5	11.1	4.4	5.1	9.2	2.3	-1.2
Mali.....	0.5	12.9	7.9	-0.7	12.5	8.9	-6.7	16.3	3.2	5.9	8.0	7.6
Mauritania.....	0.1	7.6	7.7	4.2	5.8	4.3	7.5	-1.0	10.4	2.9	3.3	4.1
Niger <sup>2</sup> .....	0.3	15.3	3.5	-1.9	1.1	3.5	0.9	4.6	3.5	5.4	1.8	4.6
Nigeria <sup>2</sup> .....	22.8	16.9	4.7	2.8	1.9	13.2	2.6	8.7	6.5	5.0	-0.5	-1.1
Senegal <sup>2</sup> .....	0.9	15.2	1.4	2.2	2.6	3.0	3.8	5.5	4.8	6.9	2.0	6.5
Sierra Leone.....	0.1	9.6	1.5	5.9	-8.5	8.8	5.5	9.3	-4.6	-0.8	4.8	5.2
Togo <sup>7</sup> .....	0.1	11.6	2.7	-0.4	2.7	0.8	3.3	8.0	-1.1	-4.8	10.6	1.6

**Table 6.E. Average Rates of Growth of Gross Domestic Product by Kind of Economic Activity - Wholesale, retail trade, restaurants and hotels**

Major area, region and country	Base year weights as percentage of total for world or region in 2010	Base year share as percentage of total GDP in 2010	Average rates of growth				Annual rate of change (percentage)					
			1970-1979	1980-1989	1990-1999	2000-2009	2012	2013	2014	2015	2016	2017
<b>Americas</b>	<b>34.9</b>	<b>14.5</b>	<b>4.5</b>	<b>4.1</b>	<b>4.2</b>	<b>1.3</b>	<b>2.4</b>	<b>2.8</b>	<b>2.2</b>	<b>2.3</b>	<b>1.0</b>	<b>2.3</b>
<b>Latin America and the Caribbean</b>	<b>8.5</b>	<b>15.8</b>	<b>6.0</b>	<b>1.3</b>	<b>2.7</b>	<b>2.7</b>	<b>3.6</b>	<b>2.8</b>	<b>0.6</b>	<b>-1.3</b>	<b>0.9</b>	<b>0.5</b>
<i>Caribbean</i>	1.5	17.0	4.0	3.1	1.5	2.7	2.3	0.8	2.6	3.5	1.4	1.0
Anguilla.....	0.0	25.4	3.7	8.0	4.7	2.1	-1.6	3.3	6.1	2.2	3.5	-16.0
Antigua and Barbuda.....	0.0	26.3	5.0	7.0	2.9	1.0	4.2	-1.1	4.8	2.1	4.1	-0.6
Aruba.....	0.0	18.9	9.1	11.2	4.8	-3.7	-3.8	4.9	1.3	-0.9	0.0	1.4
Bahamas <sup>2</sup> .....	0.1	25.1	2.4	4.3	0.7	2.2	5.5	-2.6	-7.4	4.3	2.5	-0.2
Barbados.....	0.0	24.3	4.9	1.9	1.1	1.3	-1.0	0.5	0.6	2.1	0.7	1.1
British Virgin Islands <sup>2</sup> .....	0.0	24.3	14.3	2.2	15.9	-1.2	-10.9	-1.1	-2.7	-4.9	-2.9	-3.5
Cayman Islands <sup>2</sup> .....	0.0	12.0	9.4	11.3	5.9	0.9	2.1	1.7	2.9	1.4	1.9	2.1
Cuba.....	0.5	23.8	5.4	4.0	-3.9	4.4	5.3	3.4	3.2	6.3	1.0	2.5
Curaçao.....	0.0	15.0	...	...	...	...	3.6	-10.7	-3.6	14.7	-4.4	-3.5
Dominica.....	0.0	16.2	2.2	5.8	3.4	3.1	-4.2	1.9	6.1	-7.3	-2.6	-12.3
Dominican Republic <sup>2</sup> .....	0.3	18.6	7.4	3.5	8.1	3.1	3.0	1.1	6.0	6.3	6.0	4.8
Former Netherlands Antilles.....	...	...	8.2	3.3	0.1	1.3	...	...	...	...	...	...
Grenada.....	0.0	11.8	6.5	3.8	4.6	-0.3	3.1	1.2	16.9	5.6	2.4	7.3
Haiti.....	0.0	20.9	5.7	0.1	1.5	1.6	5.0	4.9	4.4	2.6	0.7	1.1
Jamaica.....	0.1	22.3	-3.4	2.5	1.9	0.9	-0.7	0.2	1.0	0.9	0.7	1.5
Montserrat.....	0.0	7.5	2.4	1.1	-15.2	1.3	9.6	4.8	1.8	15.8	-1.2	0.2
Puerto Rico <sup>8</sup> .....	0.3	9.4	3.2	3.7	5.0	1.7	-1.2	0.1	1.6	-3.1	0.7	-2.6
Saint Kitts and Nevis.....	0.0	15.0	6.1	11.6	3.3	1.8	-3.8	4.3	2.9	6.0	5.1	-3.0
Saint Lucia.....	0.0	24.6	6.4	5.4	2.4	1.7	0.7	-2.1	11.6	-6.2	3.6	10.0
Sint Maarten (Dutch part).....	0.0	23.7	...	...	...	...	-1.3	10.4	8.3	6.7	1.2	-12.0
St. Vincent and the Grenadines.....	0.0	16.1	2.0	5.9	7.1	4.1	2.8	2.5	0.0	-2.3	1.2	-5.4
Trinidad and Tobago <sup>2</sup> .....	0.1	18.4	3.5	-4.0	5.4	2.3	-0.9	-7.4	-0.4	1.9	-7.0	-9.0
Turks and Caicos Islands.....	0.0	37.6	10.7	10.7	8.4	5.8	-3.0	-0.4	7.8	6.6	4.9	4.1
<i>Central America</i>	7.1	18.8	6.1	0.4	3.9	0.8	4.1	1.9	3.4	4.6	3.1	3.4
Belize.....	0.0	20.4	2.6	3.0	4.1	2.2	6.7	6.2	3.8	4.9	13.3	0.8
Costa Rica <sup>2</sup> .....	0.1	13.4	5.5	1.3	2.7	3.2	3.8	6.8	4.8	4.4	2.9	2.7
El Salvador <sup>2</sup> .....	0.1	15.1	3.3	-2.1	3.4	1.0	5.0	6.1	6.8	3.1	2.2	3.0
Guatemala.....	0.3	21.8	5.3	-0.5	4.4	2.5	3.0	3.3	3.7	5.5	3.9	4.3
Honduras.....	0.1	16.8	6.9	-1.1	3.4	1.9	3.8	2.1	2.1	3.1	3.3	3.4
Mexico <sup>2</sup> .....	6.2	18.9	6.3	0.5	3.9	0.5	3.8	1.7	3.4	4.6	3.1	3.4
Nicaragua.....	0.0	16.7	-2.8	-2.6	4.4	2.7	7.1	3.5	3.7	6.6	5.8	4.8
Panama.....	0.2	23.6	4.6	-1.4	5.5	7.1	11.2	2.6	1.1	3.4	3.0	2.9
<i>South America</i>	15.9	14.7	6.2	1.5	2.2	3.6	3.4	3.5	-0.9	-4.5	-0.3	-1.0
Argentina.....	2.0	17.1	2.6	-2.6	5.1	2.7	-2.4	2.2	-6.3	3.3	-2.0	2.5
Bolivia (Plurinational State of).....	0.1	11.7	3.5	2.3	3.3	3.0	3.7	3.8	3.9	4.3	4.4	5.1
Brazil <sup>2</sup> .....	8.9	14.7	9.4	3.1	2.1	3.2	2.8	2.7	0.8	-7.2	0.6	-1.9
Chile <sup>2</sup> .....	0.7	10.6	2.4	2.2	7.6	5.3	7.4	7.7	2.8	2.2	2.1	3.2
Colombia.....	1.1	12.7	6.1	2.4	-0.2	4.3	3.9	4.5	5.0	4.6	2.6	1.2
Ecuador <sup>2</sup> .....	0.3	12.9	5.8	1.5	0.3	3.7	4.6	6.5	3.3	-1.1	-3.7	7.0
Guyana.....	0.0	14.3	1.8	-3.9	3.9	5.1	6.7	-0.9	-3.0	-0.6	-1.8	8.7
Paraguay.....	0.1	18.5	8.8	2.7	1.2	2.5	-2.2	10.3	5.9	-0.4	3.0	8.7
Peru <sup>2,9</sup> .....	0.7	15.2	2.5	0.1	3.8	3.4	9.0	5.3	2.7	3.1	2.8	1.2
Suriname.....	0.0	23.8	5.2	-4.4	0.6	8.9	7.9	2.7	-1.6	-10.8	-34.1	-15.5
Uruguay.....	0.2	15.2	2.8	-0.6	6.1	1.3	5.6	8.0	-0.6	-4.0	-2.8	7.5
Venezuela (Bolivarian Republic of).....	1.9	15.5	4.7	-0.4	-0.5	5.8	8.9	3.9	-10.2	-12.8	-6.4	-9.8
<b>Northern America</b>	<b>26.4</b>	<b>14.2</b>	<b>4.0</b>	<b>5.2</b>	<b>4.7</b>	<b>0.9</b>	<b>2.0</b>	<b>2.8</b>	<b>2.8</b>	<b>3.5</b>	<b>1.0</b>	<b>2.9</b>
Bermuda.....	0.0	11.2	3.5	1.0	2.0	-1.7	-2.6	-4.0	-3.9	-1.7	2.1	10.3
Canada <sup>2</sup> .....	6.3	12.9	5.1	3.8	3.0	3.0	2.1	4.6	2.6	1.8	1.8	5.0
Greenland.....	0.0	9.4	6.4	2.5	1.2	1.8	5.5	-6.1	-1.0	6.7	3.5	-0.8
United States <sup>2,10</sup> .....	69.2	14.3	3.9	5.3	4.8	0.7	2.0	2.6	2.8	3.7	1.0	2.7
<b>Asia</b>	<b>31.2</b>	<b>13.5</b>	<b>7.8</b>	<b>5.1</b>	<b>4.1</b>	<b>3.7</b>	<b>5.5</b>	<b>5.2</b>	<b>3.7</b>	<b>3.8</b>	<b>3.7</b>	<b>4.6</b>
<i>Central Asia</i>	1.0	12.8	...	...	-3.5	8.5	13.1	12.9	8.6	3.0	0.6	2.8
Kazakhstan <sup>5</sup> .....	0.7	14.3	...	...	-3.0	8.5	14.4	11.6	7.9	0.7	-1.7	2.8
Kyrgyzstan <sup>5</sup> .....	0.0	18.5	...	...	-6.9	10.8	10.8	7.4	8.7	7.3	8.2	3.9
Tajikistan.....	0.0	22.6	...	...	-11.4	11.6	14.5	30.4	6.2	3.5	6.6	-3.2
Turkmenistan.....	0.0	3.4	...	...	-11.3	6.3	9.6	25.3	22.4	16.2	-2.9	9.9
Uzbekistan.....	0.1	10.6	...	...	1.4	7.7	7.3	13.8	10.5	11.3	9.3	3.1
<i>Eastern Asia</i>	66.5	13.6	8.1	5.2	4.1	2.8	5.3	5.1	2.6	3.0	3.3	3.9
China <sup>10,11</sup> .....	23.3	10.6	6.1	14.3	9.1	12.2	9.7	9.4	9.1	6.1	7.2	7.5
China, Hong Kong SAR <sup>12</sup> .....	2.2	27.0	8.8	9.5	3.1	5.4	1.9	3.3	1.4	-1.2	0.6	3.5
China, Macao SAR.....	0.1	14.3	7.8	7.2	0.1	11.9	16.2	22.9	3.2	-6.6	12.6	12.5
D.P.R. of Korea.....	...	...	...	...	...	...	...	...	...	...	...	...
Japan <sup>2,8</sup> .....	33.8	16.4	8.2	4.0	3.1	-0.6	2.9	2.3	-3.1	0.7	-0.1	0.5
Mongolia <sup>2</sup> .....	0.0	14.3	5.6	28.1	-2.1	6.3	12.0	8.7	1.9	-7.7	-2.5	10.0
Republic of Korea <sup>2</sup> .....	4.1	11.4	8.4	9.1	5.5	2.1	3.4	2.8	2.4	1.9	2.8	0.7

**Table 6.E. Average Rates of Growth of Gross Domestic Product by Kind of Economic Activity - Wholesale, retail trade, restaurants and hotels**

Major area, region and country	Base year weights as percentage of total for world or region in 2010	Base year share as percentage of total GDP in 2010	Average rates of growth				Annual rate of change (percentage)					
			1970-1979	1980-1989	1990-1999	2000-2009	2012	2013	2014	2015	2016	2017
<i>South-Eastern Asia</i>	12.1	17.4	6.7	5.7	4.6	5.5	6.1	5.4	4.6	4.9	5.1	5.6
Brunei Darussalam <sup>2</sup>	0.0	4.7	38.8	0.9	-0.3	4.4	8.5	6.1	-1.6	0.4	-3.2	1.1
Cambodia	0.1	14.6	-7.2	3.9	5.0	7.5	8.4	10.1	7.7	5.7	5.2	6.3
Indonesia <sup>2</sup>	4.5	16.8	7.9	6.4	4.1	5.7	5.6	5.2	5.3	2.9	4.2	4.6
Lao People's DR <sup>2</sup>	0.0	16.8	3.0	6.9	11.8	10.0	10.3	10.8	13.0	9.9	5.1	5.1
Malaysia <sup>2,8</sup>	1.5	16.5	10.7	4.0	8.6	6.6	4.7	6.2	8.5	6.9	6.4	7.1
Myanmar <sup>6,8</sup>	0.3	20.0	3.2	-0.1	5.3	11.5	4.4	5.8	5.1	6.1	7.0	7.4
Philippines <sup>2,10</sup>	1.4	19.0	5.0	3.0	3.9	4.9	7.6	6.0	5.7	7.1	7.8	7.5
Singapore <sup>2</sup>	1.7	21.1	7.0	5.8	6.6	6.3	5.3	6.6	3.0	3.3	1.2	2.2
Thailand <sup>2,8</sup>	2.1	17.4	6.2	7.7	3.0	3.0	7.3	2.8	0.1	7.3	6.6	6.9
Timor-Leste <sup>5</sup>	0.0	4.9	...	...	-1.6	4.5	0.4	-12.2	2.8	2.7	6.9	-6.4
Viet Nam <sup>2,13</sup>	0.5	13.3	4.7	5.6	6.7	7.9	9.4	8.0	7.0	7.0	7.8	8.5
<i>Southern Asia</i>	10.2	11.6	5.6	5.5	5.4	6.4	6.2	4.1	7.3	6.7	7.5	6.3
Afghanistan	0.0	8.3	1.0	0.3	-21.3	19.0	25.0	0.4	-1.0	3.8	-7.2	-1.4
Bangladesh	0.6	14.9	3.0	3.1	5.2	6.8	6.7	6.2	6.7	6.4	6.5	7.4
Bhutan	0.0	6.3	3.8	0.7	6.8	10.8	17.4	8.0	14.2	13.2	10.5	12.6
India <sup>2</sup>	5.9	10.5	4.1	6.2	7.8	7.2	11.9	5.5	9.9	10.8	8.9	6.6
Iran (Islamic Republic of)	2.1	11.4	9.2	3.8	3.4	6.2	-8.2	-0.4	0.5	-6.1	6.2	4.7
Maldives <sup>2</sup>	0.0	35.3	5.8	17.8	7.0	1.4	-0.6	9.7	6.6	-2.7	6.4	8.1
Nepal	0.1	16.0	0.8	3.8	6.2	0.3	4.0	7.0	10.4	2.5	-3.4	9.5
Pakistan <sup>2</sup>	1.2	19.8	4.9	7.6	3.5	4.3	1.7	3.5	4.8	2.6	4.3	6.8
Sri Lanka <sup>2</sup>	0.3	13.8	5.8	6.3	6.0	4.1	10.0	0.4	3.0	5.1	2.7	4.0
<i>Western Asia</i>	10.3	11.6	8.6	3.3	4.0	5.3	4.3	5.4	5.9	4.5	0.7	5.9
Armenia <sup>5</sup>	0.0	14.4	...	...	3.2	11.1	6.0	3.1	4.6	-7.1	4.7	20.7
Azerbaijan <sup>5</sup>	0.1	8.1	...	...	-6.4	13.7	11.0	10.9	11.4	11.5	1.6	3.1
Bahrain <sup>8</sup>	0.1	7.4	7.6	3.8	0.8	11.8	7.6	3.0	3.9	2.4	2.6	8.9
Cyprus <sup>2</sup>	0.1	16.7	5.4	9.8	5.2	2.8	-1.6	-9.9	0.5	2.2	6.9	7.3
Georgia	0.1	18.8	...	...	-3.1	7.6	7.6	5.2	6.0	1.2	3.9	5.5
Iraq	0.4	7.6	15.8	0.6	5.0	7.3	27.8	-1.8	-0.5	2.0	-5.8	3.5
Israel <sup>2</sup>	0.7	9.9	6.1	1.9	4.7	4.7	1.7	4.9	5.0	2.9	4.2	5.9
Jordan <sup>2</sup>	0.1	10.6	6.9	-3.5	2.5	5.8	6.7	3.1	3.6	0.2	1.0	1.5
Kuwait	0.2	4.3	11.7	-2.2	6.1	3.6	0.4	4.8	6.0	-6.5	-1.0	3.8
Lebanon <sup>2</sup>	0.3	20.4	-3.1	-5.2	10.7	4.8	0.8	1.7	-0.9	1.5	-5.5	1.7
Oman	0.2	8.1	10.8	7.4	6.3	6.2	15.7	6.0	0.3	5.3	-2.5	0.0
Qatar <sup>2,8</sup>	0.3	7.0	7.9	-1.1	6.4	19.0	8.5	15.1	12.4	8.9	3.4	-1.0
Saudi Arabia <sup>2</sup>	1.7	8.8	20.1	2.1	4.3	10.9	6.0	6.6	6.0	2.8	-1.6	0.6
State of Palestine <sup>2</sup>	0.1	20.6	8.0	2.2	7.6	0.4	8.4	0.7	0.1	6.5	-0.6	9.6
Syrian Arab Republic <sup>10</sup>	0.5	22.4	9.9	0.5	4.2	9.2	-17.2	-22.5	0.8	-6.3	-3.5	0.4
Turkey <sup>2</sup>	3.7	15.2	7.1	6.8	3.1	2.1	4.0	8.1	8.1	7.0	0.8	11.4
United Arab Emirates	1.4	13.7	12.0	1.3	5.1	5.5	2.0	6.2	4.9	6.1	4.1	1.5
Yemen	0.2	19.6	...	...	5.8	9.0	6.2	-2.1	-9.9	-26.7	-10.1	-8.5
Yemen Arab Republic (Former)	...	...	11.3	4.0	...	...	...	...	...	...	...	...
Yemen Democratic (Former)	...	...	-2.1	3.2	...	...	...	...	...	...	...	...
<b>Europe</b>	<b>29.0</b>	<b>14.5</b>	<b>3.7</b>	<b>1.9</b>	<b>1.8</b>	<b>2.0</b>	<b>0.9</b>	<b>0.0</b>	<b>2.7</b>	<b>2.9</b>	<b>2.2</b>	<b>3.0</b>
<i>Eastern Europe</i>	17.7	18.3	5.4	0.3	-0.3	6.5	5.0	-0.8	2.2	-0.9	0.6	3.7
Belarus <sup>5</sup>	0.3	13.9	...	...	-0.9	10.6	-5.0	10.6	6.8	-2.3	-6.9	2.9
Bulgaria <sup>2</sup>	0.2	13.8	7.0	4.4	-0.9	5.8	1.5	1.0	1.8	5.4	4.5	3.6
Czechia <sup>5</sup>	0.9	12.5	...	...	-0.5	3.4	1.4	-0.2	6.8	10.1	1.6	1.9
Czechoslovakia (Former)	...	...	6.6	4.8	...	...	...	...	...	...	...	...
Hungary <sup>2</sup>	0.5	11.7	5.3	-0.1	-3.4	1.3	-0.6	6.9	4.0	4.7	0.8	8.3
Poland <sup>2</sup>	3.3	20.4	6.0	2.6	12.9	3.7	3.2	0.5	-0.4	2.9	4.7	5.5
Republic of Moldova	0.0	16.5	...	...	-5.9	4.7	3.5	7.1	6.3	-0.1	6.2	9.8
Romania <sup>2</sup>	0.4	6.3	10.2	2.0	-2.4	7.2	112.8	-28.6	10.0	10.1	2.7	12.5
Russian Federation	10.8	20.8	...	...	-1.9	8.0	3.5	0.1	3.3	-2.9	-0.9	2.5
Slovakia <sup>5</sup>	0.5	16.2	...	...	7.7	5.9	0.8	-3.9	-3.4	-3.5	-0.8	0.7
Ukraine <sup>5,14</sup>	0.8	17.2	...	...	-12.5	9.5	0.4	0.0	-13.6	-14.9	4.3	4.9
USSR (Former)	...	...	5.2	-0.7	...	...	...	...	...	...	...	...
<i>Northern Europe</i>	18.9	12.8	2.2	3.3	3.1	1.7	1.7	2.5	4.4	4.5	4.0	2.3
Denmark <sup>2</sup>	1.5	13.6	2.2	1.3	3.7	0.7	-1.8	0.7	3.6	4.7	3.0	1.8
Estonia <sup>5</sup>	0.1	13.3	...	...	-0.2	2.1	3.2	2.0	1.7	0.4	6.1	1.7
Finland <sup>2</sup>	0.9	11.0	3.4	4.2	-0.1	2.9	1.9	-5.1	-1.1	0.3	4.5	2.2
Iceland <sup>2</sup>	0.0	10.0	4.5	3.5	3.6	1.3	2.2	5.4	10.7	11.1	14.4	6.1
Ireland <sup>2</sup>	1.0	12.6	4.3	2.2	4.0	0.6	-1.4	2.0	6.8	8.2	4.7	0.5
Latvia <sup>5</sup>	0.1	17.3	...	...	1.2	7.4	0.9	3.6	5.1	7.2	2.6	5.2
Lithuania <sup>15</sup>	0.2	19.1	...	...	3.7	4.9	7.4	3.3	2.7	4.0	4.1	4.2
Norway <sup>2</sup>	1.3	9.1	3.0	0.8	4.9	3.1	4.6	1.9	5.3	3.9	3.2	1.1
Sweden <sup>2</sup>	2.1	12.4	2.0	2.6	2.5	3.2	1.9	4.1	5.8	3.9	5.5	1.7
United Kingdom <sup>2</sup>	11.6	13.5	1.9	3.8	3.1	1.4	1.8	3.1	4.4	4.6	3.8	2.7
<i>Southern Europe</i>	24.4	16.3	4.5	1.6	1.6	0.8	-3.5	-0.7	2.3	4.3	2.5	2.7
Albania <sup>2</sup>	0.1	14.6	4.1	2.9	4.8	1.9	0.8	0.2	3.7	-0.7	3.5	6.1
Andorra <sup>2</sup>	0.0	26.3	3.8	2.8	2.6	2.9	-5.2	-3.7	-1.5	3.6	2.1	3.3
Bosnia and Herzegovina <sup>5</sup>	0.1	17.9	...	...	16.4	6.6	1.1	0.2	1.6	3.4	4.1	7.7
Croatia <sup>5</sup>	0.3	15.6	...	...	-4.1	5.2	-3.1	1.4	0.8	5.5	4.8	2.9
Greece <sup>2</sup>	1.8	17.6	5.7	2.4	1.3	1.4	-18.3	1.0	5.9	-0.8	-3.5	3.9
Italy <sup>2</sup>	10.9	14.7	3.8	1.9	1.8	-0.5	-3.4	-1.4	2.5	4.1	1.3	2.0

**Table 6.E. Average Rates of Growth of Gross Domestic Product by Kind of Economic Activity · Wholesale, retail trade, restaurants and hotels**

Major area, region and country	Base year weights as percentage of total for world or region in 2010	Base year share as percentage of total GDP in 2010	Average rates of growth				Annual rate of change (percentage)					
			1970-1979	1980-1989	1990-1999	2000-2009	2012	2013	2014	2015	2016	2017
Kosovo <sup>5</sup>	0.0	15.4	...	...	-8.8	4.9	6.4	3.7	7.8	3.6	4.2	4.3
Malta <sup>2</sup>	0.0	15.6	9.9	3.3	4.1	-1.5	2.5	7.3	5.5	15.3	0.2	3.6
Montenegro <sup>5</sup>	0.0	19.6	...	...	-4.4	10.0	-0.1	3.7	2.4	8.5	2.8	5.5
Portugal <sup>2</sup>	1.5	18.1	3.6	0.7	1.9	0.4	-0.8	2.1	4.3	2.6	3.0	3.9
San Marino <sup>2</sup>	0.0	14.6	3.8	2.4	5.9	-0.6	-5.3	-5.3	5.1	-13.7	3.0	2.1
Serbia <sup>5</sup>	0.2	12.7	...	...	-7.0	9.0	1.9	0.5	0.4	2.5	3.6	5.8
Slovenia <sup>5</sup>	0.2	14.4	...	...	2.0	3.3	-4.6	0.1	3.2	5.1	4.3	6.6
Spain <sup>2</sup>	9.2	18.1	4.6	2.1	1.7	1.9	-1.8	-0.8	1.1	5.6	4.5	2.9
TFYR of Macedonia <sup>5</sup>	0.0	14.1	...	...	21.2	5.0	5.4	9.5	3.2	-10.6	10.3	8.9
Yugoslavia (Former)	...	...	8.2	-5.4	...	...	...	...	...	...	...	...
<b>Western Europe</b>	<b>38.9</b>	<b>13.2</b>	<b>3.1</b>	<b>2.3</b>	<b>1.9</b>	<b>1.3</b>	<b>1.3</b>	<b>-0.4</b>	<b>2.5</b>	<b>3.1</b>	<b>1.9</b>	<b>3.1</b>
Austria <sup>2</sup>	2.4	17.9	4.6	2.9	2.7	1.5	-0.8	-1.8	1.4	1.4	1.5	1.2
Belgium <sup>2</sup>	2.4	14.5	2.2	0.0	0.1	1.9	-0.8	-1.2	-0.2	1.5	2.3	0.3
France <sup>2</sup>	12.2	13.2	3.9	2.7	2.0	0.8	0.0	0.9	1.2	3.9	1.9	3.2
Germany <sup>2</sup>	13.5	11.3	3.0	2.0	2.0	1.5	4.0	-2.4	3.3	2.2	1.5	3.7
Liechtenstein <sup>2</sup>	0.0	10.4	3.0	4.2	-3.1	4.0	-0.2	3.1	0.2	6.8	-5.1	3.4
Luxembourg <sup>2</sup>	0.2	12.3	6.0	4.1	3.7	1.0	-7.4	6.4	1.8	-15.5	7.4	0.7
Monaco <sup>8</sup>	0.1	25.9	3.9	2.4	1.9	1.8	-7.4	10.7	5.3	6.5	-2.5	-5.1
Netherlands <sup>2</sup>	4.2	14.2	3.6	2.7	4.1	0.7	-0.7	0.8	3.0	3.7	3.1	6.3
Switzerland <sup>2</sup>	3.9	17.9	0.9	3.0	-0.8	2.8	1.0	2.3	5.3	5.8	2.5	0.5
<b>Oceania</b>	<b>1.8</b>	<b>11.9</b>	<b>1.7</b>	<b>2.6</b>	<b>4.2</b>	<b>3.1</b>	<b>2.6</b>	<b>0.8</b>	<b>3.6</b>	<b>4.0</b>	<b>3.3</b>	<b>3.7</b>
<b>Australia and New Zealand</b>	<b>97.0</b>	<b>11.8</b>	<b>1.7</b>	<b>2.5</b>	<b>4.4</b>	<b>3.1</b>	<b>2.6</b>	<b>0.7</b>	<b>3.6</b>	<b>3.9</b>	<b>3.4</b>	<b>3.8</b>
Australia <sup>2</sup>	87.1	11.8	1.9	2.7	4.6	3.2	2.6	0.4	3.5	4.0	3.3	3.6
New Zealand <sup>2</sup>	9.9	12.0	0.2	1.3	3.1	2.1	2.5	3.3	4.5	2.9	4.3	5.1
<b>Melanesia</b>	<b>2.3</b>	<b>14.2</b>	<b>0.6</b>	<b>4.0</b>	<b>-1.8</b>	<b>6.9</b>	<b>3.7</b>	<b>2.2</b>	<b>2.2</b>	<b>9.7</b>	<b>0.1</b>	<b>0.2</b>
Fiji <sup>2</sup>	0.3	18.1	5.6	3.6	3.3	2.7	0.6	3.0	3.2	4.1	2.2	4.8
New Caledonia <sup>6</sup>	0.7	13.3	-3.8	5.3	-5.6	4.3	5.5	0.1	3.3	4.3	2.6	2.7
Papua New Guinea	1.1	13.4	3.1	3.1	-1.0	11.4	3.2	3.0	0.9	15.2	-2.0	-3.0
Solomon Islands	0.1	17.9	9.2	2.4	4.6	6.0	5.2	8.2	7.1	7.0	1.7	5.3
Vanuatu <sup>2</sup>	0.1	21.5	7.7	5.4	4.3	2.9	6.1	0.3	4.2	0.5	2.7	3.9
<b>Micronesia</b>	<b>0.1</b>	<b>15.5</b>	<b>2.1</b>	<b>2.4</b>	<b>-1.0</b>	<b>-0.7</b>	<b>-0.8</b>	<b>2.4</b>	<b>4.1</b>	<b>9.4</b>	<b>4.4</b>	<b>3.1</b>
Kiribati <sup>1</sup>	0.0	7.2	-2.9	-2.2	1.7	-0.1	-5.4	-9.4	-12.8	76.3	28.7	30.7
Marshall Islands	0.0	16.1	6.6	7.0	-3.2	-0.1	-1.3	0.2	1.3	-1.9	-0.2	-0.3
Micronesia (FS of)	0.0	15.3	6.6	4.1	1.5	-1.3	-5.3	-3.2	-2.6	5.2	7.9	3.5
Nauru <sup>8</sup>	0.0	13.0	1.1	-1.6	-14.8	1.1	-6.2	60.5	32.3	-0.8	14.3	2.8
Palau <sup>2</sup>	0.0	23.8	0.1	3.5	3.0	-0.9	5.5	0.4	6.1	11.2	-5.1	-4.8
<b>Polynesia</b>	<b>0.7</b>	<b>15.9</b>	<b>5.7</b>	<b>4.8</b>	<b>2.2</b>	<b>1.3</b>	<b>3.4</b>	<b>1.4</b>	<b>1.8</b>	<b>1.8</b>	<b>3.9</b>	<b>2.6</b>
Cook Islands <sup>8</sup>	0.1	40.3	6.7	1.8	4.3	2.9	6.3	-4.3	15.0	3.3	7.8	2.9
French Polynesia	0.4	13.1	6.3	5.8	1.7	0.1	4.9	1.7	-0.6	2.0	1.4	2.1
Samoa <sup>8</sup>	0.1	30.4	3.7	0.3	4.2	5.6	-1.7	3.2	3.5	-0.7	9.7	3.9
Tonga	0.0	13.6	3.0	5.2	2.4	2.4	0.5	2.6	0.8	5.1	3.7	2.0
Tuvalu	0.0	9.8	-1.9	2.1	0.2	-1.7	-2.2	-4.1	2.4	14.0	-1.2	6.8

**Notes for Table 6.E. Average Rates of Growth of Gross Domestic Product by Kind of Economic Activity -  
Wholesale, retail trade, restaurants and hotels**

- 1/ 1970-2017  
At factor cost.
- 2/ 1970-2017  
Excludes repair of personal and household goods
- 3/ 2006-2017  
Excludes repair of personal and household goods
- 4/ 2010-2017  
Excludes repair of personal and household goods
- 5/ 1990-2017  
Excludes repair of personal and household goods
- 6/ 1970-2017  
Excludes hotels and restaurants
- 7/ 1970-2017  
Refers to trade only
- 8/ 1970-2017  
At producers' prices.
- 9/ 1970-2001  
At producers' prices.
- 10/ 1970-2017  
Includes Taxes less subsidies on production and imports.
- 11/ 1970-2017  
Does not include repair of motor vehicles and motorcycles, personal and household goods.
- 12/ 1970-2017  
Excludes repair of motor vehicles and motorcycles, personal and household goods.
- 13/ 1970-2009  
At producers' prices.
- 14/ 2010-2017  
Data for GDP and its components excludes the temporarily occupied territory of the Autonomous Republic of Crimea and Sevastopol.
- 15/ 1990-2017  
Excludes repair of personal and household goods





**Table 6.F. Average Rates of Growth of Gross Domestic Product by Kind of Economic Activity -  
Transport, storage and communication**

Major area, region and country	Base year weights as percentage of total for world or region in 2010	Base year share as percentage of total GDP in 2010	Average rates of growth				Annual rate of change (percentage)					
			1970-1979	1980-1989	1990-1999	2000-2009	2012	2013	2014	2015	2016	2017
<b>World</b>	<b>100.0</b>	<b>8.8</b>	<b>4.6</b>	<b>3.5</b>	<b>3.7</b>	<b>3.7</b>	<b>3.0</b>	<b>3.4</b>	<b>3.5</b>	<b>4.3</b>	<b>3.9</b>	<b>4.8</b>
<b>Developed economies</b>	<b>69.9</b>	<b>9.7</b>	<b>3.6</b>	<b>3.6</b>	<b>4.1</b>	<b>2.7</b>	<b>1.6</b>	<b>2.7</b>	<b>2.5</b>	<b>4.3</b>	<b>4.0</b>	<b>4.6</b>
<b>Developing economies</b>	<b>26.9</b>	<b>7.1</b>	<b>8.3</b>	<b>3.9</b>	<b>5.7</b>	<b>6.6</b>	<b>6.3</b>	<b>5.4</b>	<b>5.6</b>	<b>4.8</b>	<b>4.1</b>	<b>5.5</b>
<b>Transition economies</b>	<b>3.2</b>	<b>9.4</b>	<b>8.0</b>	<b>2.1</b>	<b>-8.2</b>	<b>5.5</b>	<b>4.3</b>	<b>1.3</b>	<b>3.3</b>	<b>-0.7</b>	<b>0.5</b>	<b>3.7</b>
<b>Africa</b>	<b>3.1</b>	<b>9.0</b>	<b>6.0</b>	<b>2.2</b>	<b>3.5</b>	<b>9.1</b>	<b>4.6</b>	<b>5.2</b>	<b>5.4</b>	<b>4.6</b>	<b>3.3</b>	<b>3.1</b>
<i>Northern Africa</i>	32.0	8.7	10.7	4.6	3.6	7.4	4.7	2.1	3.2	3.4	4.9	5.4
Algeria.....	7.4	7.9	11.5	3.7	1.1	6.4	8.7	8.0	6.2	6.1	4.0	4.9
Egypt <sup>1</sup> .....	11.6	9.6	18.6	8.4	3.9	7.5	3.9	2.8	5.5	4.8	6.4	6.8
Libya.....	2.1	4.3	8.1	-0.5	3.0	12.3	-4.6	-8.0	-50.3	-46.7	-18.8	54.2
Morocco.....	3.9	7.9	6.9	3.7	6.6	7.3	7.4	-12.4	-1.9	1.2	4.9	2.5
Sudan.....	3.5	11.1	...	...	...	...	-4.3	2.5	3.7	2.5	3.6	3.3
Sudan (Former).....	...	...	6.3	1.1	2.8	...	...	...	...	...	...	...
Tunisia <sup>1</sup> .....	3.4	14.1	7.6	4.3	7.3	6.3	7.1	5.5	3.2	-1.1	4.3	4.0
Sub-Saharan Africa.....	68.0	9.2	4.6	1.0	3.4	10.0	4.5	6.5	6.4	5.1	2.7	2.2
<i>Eastern Africa</i>	10.2	8.6	2.6	2.5	4.1	8.7	6.6	7.7	7.8	8.9	7.9	7.8
Burundi.....	0.0	3.7	10.8	5.6	-1.2	10.9	13.8	-3.6	51.8	8.6	-15.1	15.1
Comoros.....	0.0	6.4	4.5	5.1	4.4	-1.2	10.4	13.7	4.8	1.7	3.0	4.3
Djibouti.....	0.1	15.5	1.2	3.3	5.7	1.7	0.9	5.4	34.3	15.7	12.9	11.9
Eritrea.....	0.1	12.0	...	...	9.0	-0.1	9.0	1.1	5.7	5.0	3.3	3.0
Ethiopia.....	0.5	3.7	...	...	1.6	10.4	12.6	16.5	12.7	13.3	13.7	18.6
Ethiopia (Former).....	...	...	4.5	5.7	...	...	...	...	...	...	...	...
Kenya <sup>2</sup> .....	2.1	9.8	4.2	5.5	2.0	8.4	2.6	5.0	8.5	7.8	8.5	8.6
Madagascar.....	0.7	12.1	1.0	0.0	2.2	1.9	5.5	4.4	1.5	0.9	6.0	2.8
Malawi <sup>2</sup> .....	0.3	6.7	7.3	0.2	1.5	7.5	5.5	6.6	9.1	7.0	4.9	6.2
Mauritius <sup>3</sup> .....	0.6	11.0	7.9	6.0	7.4	8.4	5.6	4.7	4.6	5.2	5.0	4.7
Mozambique <sup>2</sup> .....	0.8	13.7	3.9	-0.3	8.8	8.9	7.0	8.5	5.1	4.6	1.2	4.3
Rwanda <sup>2</sup> .....	0.2	5.8	4.0	10.3	5.2	15.9	22.0	5.0	4.7	11.8	8.1	11.5
Seychelles <sup>2</sup> .....	0.1	12.8	9.1	-0.1	33.4	2.0	4.7	21.9	16.9	6.5	8.9	12.3
Somalia.....	0.1	9.4	0.8	3.8	2.9	3.0	0.0	2.6	4.6	2.1	3.1	3.3
South Sudan.....	0.5	5.8	...	...	...	...	-41.5	51.9	35.3	49.1	7.1	-5.4
U.R. of Tanzania: Mainland <sup>2</sup> .....	1.5	8.9	3.6	0.2	4.8	7.8	10.9	12.7	10.6	9.6	12.3	15.8
Uganda <sup>2</sup> .....	0.9	8.7	-1.6	3.6	9.2	15.6	19.0	16.3	-0.1	11.0	11.7	9.1
Zambia <sup>4</sup> .....	0.9	7.9	2.6	2.9	2.6	16.2	12.3	-12.6	7.1	1.5	7.6	-3.6
Zanzibar <sup>5</sup> .....	0.0	6.0	...	...	6.7	13.3	13.7	0.0	13.3	6.2	7.7	-3.4
Zimbabwe.....	0.7	13.0	-1.2	2.2	4.5	3.4	6.7	7.0	1.1	4.9	-3.2	0.9
<i>Middle Africa</i>	6.5	6.0	1.4	2.2	-1.7	9.3	7.3	9.1	8.2	3.9	0.4	2.1
Angola.....	2.2	4.4	0.1	2.1	-2.5	9.1	8.0	10.4	9.1	4.7	-0.6	4.4
Cameroon <sup>2</sup> .....	1.2	8.5	5.7	0.5	-0.1	9.2	5.1	8.2	4.2	4.5	3.3	4.7
Central African Republic.....	0.0	2.9	-0.3	2.9	9.4	4.1	1.0	-27.8	17.9	1.5	4.5	4.4
Chad.....	0.4	5.7	-1.7	4.5	2.5	16.0	20.8	3.1	11.8	-2.2	-2.1	-9.6
Congo.....	0.6	7.7	3.9	3.3	-3.0	8.5	6.1	11.7	21.2	-8.8	-9.4	-10.1
D.R. of the Congo.....	1.4	11.2	-0.3	3.1	-3.4	10.6	5.9	9.5	6.0	9.7	2.4	3.7
Equatorial Guinea.....	0.3	3.6	2.0	1.2	2.6	12.2	3.4	5.8	-2.1	-4.1	3.4	-4.4
Gabon.....	0.4	4.8	8.3	1.8	3.3	3.1	9.7	10.2	8.3	12.7	5.9	4.3
Sao Tome and Principe.....	0.0	13.1	7.0	-1.2	0.6	8.9	-1.9	-0.6	8.3	5.6	-4.8	-0.4
<i>Southern Africa</i>	19.5	8.9	5.5	1.7	4.7	5.3	2.7	3.1	3.8	1.6	1.1	1.5
Botswana.....	0.4	5.8	12.6	23.0	11.3	6.7	10.9	7.6	9.8	4.5	6.6	4.7
Eswatini <sup>2</sup> .....	0.1	5.1	5.9	5.7	3.7	2.9	5.5	8.8	11.6	-1.1	3.3	3.4
Lesotho <sup>2</sup> .....	0.1	6.3	7.3	4.7	4.6	9.3	5.7	11.6	13.5	7.7	8.7	-6.9
Namibia.....	0.3	5.5	2.9	2.0	5.3	11.4	8.0	6.4	5.7	6.9	7.0	0.8
South Africa.....	18.5	9.2	5.6	1.5	4.6	5.2	2.4	2.9	3.5	1.4	0.8	1.5
<i>Western Africa</i>	31.8	10.9	6.7	-1.3	4.0	16.4	4.2	7.6	6.9	6.0	2.3	0.6
Benin.....	0.4	9.5	3.2	3.8	2.9	5.2	5.3	5.8	6.3	6.3	9.4	4.0
Burkina Faso.....	0.2	4.4	7.0	0.6	12.4	7.8	25.4	8.4	5.0	-0.1	6.4	1.5
Cabo Verde <sup>2</sup> .....	0.1	17.4	1.0	7.7	12.8	4.4	5.6	1.5	-6.3	2.7	3.0	4.8
Côte d'Ivoire.....	1.1	7.7	8.1	-3.4	2.8	2.3	22.0	9.4	5.4	11.1	10.7	3.4
Gambia <sup>2</sup> .....	0.0	5.9	8.0	10.5	4.1	9.7	9.2	18.6	-1.2	-10.0	7.1	9.0
Ghana <sup>2</sup> .....	1.7	7.3	3.4	7.2	6.8	6.3	16.1	6.0	10.8	4.9	2.3	7.6
Guinea.....	0.2	5.2	3.0	3.0	4.0	1.6	7.7	6.5	1.8	21.5	-1.3	3.5
Guinea-Bissau.....	0.0	4.5	11.7	4.4	4.7	4.5	-3.6	-0.9	8.4	13.5	4.1	5.8
Liberia.....	0.0	5.4	5.6	-1.2	-8.3	2.8	11.1	4.4	5.1	9.2	2.3	-1.2
Mali.....	0.3	5.6	7.9	2.1	15.9	8.2	-7.4	5.3	17.3	13.0	8.7	7.9
Mauritania.....	0.1	4.7	5.9	1.4	6.8	13.9	29.5	4.0	28.4	3.6	4.7	2.9
Niger <sup>2</sup> .....	0.2	6.5	3.5	-1.7	4.4	3.5	4.3	9.4	5.8	6.2	-0.1	5.2
Nigeria <sup>2</sup> .....	26.2	12.2	7.6	-2.5	3.4	21.3	2.4	7.8	6.7	6.1	1.8	-0.6
Senegal <sup>2</sup> .....	0.9	9.9	1.5	3.9	4.8	11.5	6.3	7.5	3.2	1.6	0.5	4.2
Sierra Leone.....	0.1	6.0	4.3	-2.2	-8.6	15.9	5.8	4.8	-2.8	1.7	5.3	5.2
Togo.....	0.2	12.8	2.7	-0.4	2.6	6.5	5.5	9.1	13.0	-2.2	-4.8	2.0

**Table 6.F. Average Rates of Growth of Gross Domestic Product by Kind of Economic Activity -  
Transport, storage and communication**

Major area, region and country	Base year weights as percentage of total for world or region in 2010	Base year share as percentage of total GDP in 2010	Average rates of growth				Annual rate of change (percentage)					
			1970-1979	1980-1989	1990-1999	2000-2009	2012	2013	2014	2015	2016	2017
<b>Americas</b>	<b>35.5</b>	<b>9.2</b>	<b>5.1</b>	<b>3.6</b>	<b>4.7</b>	<b>3.4</b>	<b>2.4</b>	<b>4.4</b>	<b>3.0</b>	<b>6.5</b>	<b>6.0</b>	<b>5.6</b>
<b>Latin America and the Caribbean</b>	<b>7.0</b>	<b>8.0</b>	<b>8.3</b>	<b>2.4</b>	<b>3.7</b>	<b>3.8</b>	<b>4.7</b>	<b>3.3</b>	<b>3.2</b>	<b>1.8</b>	<b>1.6</b>	<b>2.1</b>
<i>Caribbean</i>	1.1	7.5	5.5	4.5	4.0	4.7	3.3	2.7	4.3	4.2	2.4	2.2
Anguilla.....	0.0	8.8	3.8	6.9	8.8	6.3	-7.6	-2.2	5.3	6.6	-0.6	-14.2
Antigua and Barbuda.....	0.0	12.2	5.6	8.5	5.5	-0.2	-1.0	-1.9	2.9	5.0	2.7	2.5
Aruba.....	0.0	9.1	9.1	11.2	4.4	0.1	-3.4	4.6	1.3	-0.9	-0.1	1.4
Bahamas <sup>2</sup> .....	0.0	7.0	2.4	4.0	3.4	-0.3	3.7	19.9	2.7	0.3	-5.8	-0.9
Barbados.....	0.0	12.3	2.3	3.7	3.0	2.4	2.0	0.9	0.4	1.4	1.1	1.0
British Virgin Islands <sup>2</sup> .....	0.0	12.3	7.4	10.4	20.0	-1.2	-8.2	-4.6	5.1	-2.6	-0.7	0.6
Cayman Islands <sup>2</sup> .....	0.0	7.1	9.3	9.9	7.1	1.9	1.7	0.7	1.3	2.2	2.2	1.9
Cuba.....	0.3	8.3	5.4	5.2	-0.6	5.7	6.2	3.2	4.3	6.5	3.4	3.6
Curaçao.....	0.0	10.9	...	...	...	...	0.6	1.0	6.4	-4.7	-6.3	-2.3
Dominica.....	0.0	13.5	5.8	9.7	5.8	2.7	-0.2	-1.6	2.9	-4.0	-5.3	-3.2
Dominican Republic <sup>2</sup> .....	0.3	11.2	7.7	4.1	10.5	11.8	4.7	4.7	4.8	6.2	5.4	4.7
Former Netherlands Antilles.....	...	...	8.6	-6.8	-0.3	3.1	...	...	...	...	...	...
Grenada.....	0.0	12.9	6.5	9.2	7.0	1.5	-3.9	4.9	8.7	-2.3	3.8	6.3
Haiti.....	0.1	17.1	8.4	9.3	1.3	3.2	-1.3	3.7	3.0	3.3	0.4	1.0
Jamaica.....	0.1	9.7	1.9	4.7	6.7	1.8	-0.1	0.4	0.8	1.0	0.8	1.0
Montserrat.....	0.0	6.7	4.4	5.9	-6.5	-0.5	-2.3	4.7	0.2	18.5	-5.7	5.4
Puerto Rico <sup>6</sup> .....	0.2	3.6	6.1	5.0	6.4	1.1	-3.9	-5.3	7.6	2.7	2.9	-3.3
Saint Kitts and Nevis.....	0.0	12.1	4.3	8.9	4.6	6.2	-2.3	1.1	6.3	6.7	1.5	6.0
Saint Lucia.....	0.0	16.1	7.0	10.6	4.2	3.1	2.0	-1.0	4.3	5.6	-6.4	0.1
Sint Maarten (Dutch part).....	0.0	13.3	...	...	...	...	1.2	0.9	9.4	5.2	1.4	-15.7
St. Vincent and the Grenadines.....	0.0	13.8	3.8	7.6	5.1	6.2	-0.2	-0.7	-0.1	-1.9	-1.1	2.3
Trinidad and Tobago <sup>2</sup> .....	0.1	6.7	3.7	2.7	7.1	5.3	14.8	4.8	2.7	-0.1	-2.5	3.1
Turks and Caicos Islands.....	0.0	7.4	10.7	10.7	9.8	1.5	-3.3	0.5	1.1	2.7	3.2	2.8
<i>Central America</i>	5.4	9.1	10.8	1.5	4.4	2.7	5.7	3.0	3.6	6.9	6.9	5.3
Belize.....	0.0	12.1	7.8	12.5	7.3	6.3	5.1	-3.1	1.5	5.0	6.2	3.7
Costa Rica <sup>2</sup> .....	0.1	7.7	11.2	4.4	1.2	8.0	7.6	4.0	6.3	8.2	4.6	6.3
El Salvador <sup>2</sup> .....	0.1	8.8	5.6	-0.3	6.2	2.4	-0.2	4.8	-5.1	3.5	2.7	0.6
Guatemala.....	0.2	8.2	8.2	1.8	6.0	12.1	3.1	2.9	3.0	3.3	2.8	3.0
Honduras.....	0.1	6.9	4.1	5.3	3.1	10.2	5.9	4.7	4.4	4.2	3.7	3.9
Mexico <sup>2</sup> .....	4.7	9.0	11.1	1.5	4.4	2.1	5.8	3.0	3.7	7.2	7.4	5.2
Nicaragua.....	0.0	6.2	-0.9	-3.4	4.0	6.2	6.0	5.4	4.3	5.3	3.8	2.0
Panama.....	0.2	15.5	10.9	1.6	5.5	8.4	5.1	2.3	1.9	2.9	2.5	10.1
<i>South America</i>	13.2	7.7	7.6	2.7	3.4	4.3	4.4	3.5	2.9	-0.4	-0.7	0.6
Argentina.....	1.3	7.1	2.0	1.3	7.3	5.7	0.6	2.4	0.8	3.0	3.4	2.7
Bolivia (Plurinational State of).....	0.1	10.7	11.3	4.2	5.5	3.9	2.7	6.7	5.0	5.3	5.7	5.2
Brazil <sup>2</sup> .....	7.8	8.1	9.4	3.2	2.6	3.3	4.0	3.2	3.1	-2.9	-3.2	-1.0
Chile <sup>2</sup> .....	0.9	9.0	3.1	3.8	8.8	4.5	5.5	2.7	2.9	5.5	3.0	3.0
Colombia.....	0.9	6.9	7.8	2.5	3.6	5.6	3.9	3.3	4.6	2.6	0.6	-0.1
Ecuador <sup>2</sup> .....	0.3	8.1	10.1	3.1	3.3	5.8	7.0	8.9	3.5	2.6	-2.9	5.1
Guyana.....	0.0	11.2	3.2	0.9	5.0	6.9	12.2	4.8	9.5	10.6	0.9	3.3
Paraguay.....	0.1	6.4	9.6	3.7	5.5	4.9	7.8	12.7	5.1	1.5	-1.5	4.7
Peru <sup>2,7</sup> .....	0.6	8.7	2.5	0.1	3.8	4.6	9.0	7.4	4.9	6.2	5.9	5.1
Suriname.....	0.0	6.4	3.0	0.8	4.9	8.5	4.9	0.2	4.4	6.3	6.7	5.8
Uruguay.....	0.1	7.9	2.7	1.5	9.7	8.8	10.0	6.9	7.4	4.8	8.1	8.5
Venezuela (Bolivarian Republic of).....	1.1	5.7	7.3	0.8	1.5	8.6	6.8	3.1	0.7	-0.9	1.0	0.3
<b>Northern America</b>	<b>28.6</b>	<b>9.6</b>	<b>4.4</b>	<b>3.9</b>	<b>4.9</b>	<b>3.3</b>	<b>1.9</b>	<b>4.7</b>	<b>3.0</b>	<b>7.6</b>	<b>7.1</b>	<b>6.3</b>
Bermuda.....	0.0	4.7	3.5	1.0	2.6	-1.0	-4.4	3.4	2.1	-0.7	-2.1	0.8
Canada <sup>8</sup> .....	6.7	8.6	5.7	3.7	3.7	2.3	1.0	1.5	5.3	2.4	2.9	4.4
Greenland.....	0.0	13.4	6.4	2.5	1.2	4.8	1.3	-9.7	8.1	-0.1	4.8	-1.2
United States <sup>2,9</sup> .....	73.7	9.6	4.2	3.9	5.0	3.4	1.9	4.9	2.8	8.1	7.4	6.5
<b>Asia</b>	<b>28.3</b>	<b>7.6</b>	<b>3.7</b>	<b>4.9</b>	<b>4.4</b>	<b>4.6</b>	<b>5.2</b>	<b>4.9</b>	<b>4.9</b>	<b>3.7</b>	<b>3.3</b>	<b>5.0</b>
<i>Central Asia</i>	1.5	11.1	...	...	-8.9	9.3	10.4	7.8	7.8	5.9	2.8	5.4
Kazakhstan <sup>5</sup> .....	1.1	11.5	...	...	-8.7	9.3	10.2	8.7	7.4	5.4	3.0	4.5
Kyrgyzstan <sup>5</sup> .....	0.0	9.8	...	...	-11.3	13.2	8.7	11.0	5.4	1.9	-4.6	3.7
Tajikistan.....	0.0	12.5	...	...	-10.8	21.3	12.7	-9.4	1.1	-3.8	-5.5	-9.7
Turkmenistan.....	0.1	5.1	...	...	-9.4	3.9	9.5	25.3	22.4	16.2	-2.9	9.9
Uzbekistan.....	0.3	12.9	...	...	-8.7	9.3	11.1	3.4	6.9	6.1	5.5	8.9
<i>Eastern Asia</i>	63.2	7.3	2.3	5.1	4.3	3.2	3.0	3.6	3.3	1.1	2.1	3.9
China <sup>9</sup> .....	17.8	4.5	6.8	10.1	10.6	8.9	6.1	6.6	6.5	4.1	6.6	9.0
China, Hong Kong SAR.....	1.6	11.1	9.0	9.7	3.1	4.2	1.5	4.1	3.2	3.6	3.4	4.4
China, Macao SAR.....	0.0	3.6	7.8	7.1	8.9	-1.6	9.0	4.7	19.6	4.7	6.5	4.3
D.P.R. of Korea.....	...	...	...	...	...	...	...	...	...	...	...	...
Japan <sup>2,6</sup> .....	37.0	10.2	1.7	4.4	2.9	1.2	1.4	1.8	1.4	-1.1	-1.0	0.5
Mongolia <sup>2</sup> .....	0.0	10.7	5.6	27.2	-5.8	15.4	10.2	3.0	11.7	2.9	6.6	14.7
Republic of Korea <sup>2</sup> .....	5.0	7.9	12.3	8.4	9.4	4.9	3.2	3.4	3.5	2.1	2.7	2.4

**Table 6.F. Average Rates of Growth of Gross Domestic Product by Kind of Economic Activity -  
Transport, storage and communication**

Major area, region and country	Base year weights as percentage of total for world or region in 2010	Base year share as percentage of total GDP in 2010	Average rates of growth				Annual rate of change (percentage)					
			1970-1979	1980-1989	1990-1999	2000-2009	2012	2013	2014	2015	2016	2017
<i>South-Eastern Asia</i>	9.7	7.9	9.5	7.1	6.5	8.0	8.7	7.4	7.0	6.7	6.2	7.5
Brunei Darussalam <sup>2</sup>	0.0	3.1	23.5	13.4	3.5	3.9	15.9	11.4	-1.7	-1.3	-6.8	5.0
Cambodia	0.1	8.1	-7.3	5.5	8.5	7.7	6.1	8.9	7.7	8.0	7.7	5.7
Indonesia <sup>2</sup>	3.5	7.5	14.5	7.5	4.2	12.8	9.8	8.8	8.8	8.3	8.2	9.2
Lao People's DR <sup>2</sup>	0.0	4.0	3.2	7.8	7.3	8.8	6.3	11.4	9.0	13.4	6.0	5.4
Malaysia <sup>2,6</sup>	1.4	8.4	12.6	7.4	8.9	5.7	7.1	7.3	8.1	8.0	7.2	7.6
Myanmar <sup>6</sup>	0.3	12.4	1.9	3.8	10.3	18.6	22.0	14.5	12.9	11.1	8.5	9.2
Philippines <sup>2,9</sup>	0.8	6.5	5.0	3.6	4.5	7.6	6.9	6.0	6.5	8.0	5.3	4.0
Singapore <sup>2</sup>	1.7	12.0	14.4	8.6	8.0	4.5	5.8	5.3	4.5	0.9	2.1	4.3
Thailand <sup>2,6</sup>	1.5	7.1	6.6	7.8	6.8	5.7	9.1	5.5	3.2	5.3	4.1	7.3
Timor-Leste <sup>5</sup>	0.0	1.1	...	...	-0.3	44.7	19.7	-20.1	-47.2	68.4	13.5	-22.5
Viet Nam <sup>2,10</sup>	0.3	4.3	4.7	5.4	6.9	8.6	7.2	6.4	6.1	5.9	6.8	7.8
<i>Southern Asia</i>	12.4	8.0	8.3	3.0	7.1	9.0	8.3	8.2	8.4	10.2	6.3	6.3
Afghanistan	0.2	20.3	6.0	-0.5	-1.9	22.5	20.6	11.9	1.8	4.2	4.9	3.6
Bangladesh	0.7	10.6	1.7	4.9	4.6	7.7	9.2	6.3	6.0	6.0	6.1	6.8
Bhutan	0.0	10.0	4.1	12.8	9.3	7.8	5.8	4.8	9.0	8.8	11.2	9.7
India <sup>2</sup>	6.3	6.3	6.1	7.2	8.0	10.3	9.3	11.4	11.6	16.0	6.5	6.6
Iran (Islamic Republic of)	3.2	10.0	14.7	-3.4	8.1	9.2	5.8	1.0	1.6	-6.1	6.7	7.1
Maldives <sup>2</sup>	0.0	15.1	5.8	1.4	12.4	8.1	9.7	10.1	6.4	8.7	8.6	3.1
Nepal	0.1	8.5	8.6	3.5	8.5	6.4	8.1	7.7	5.2	6.2	2.0	6.5
Pakistan <sup>2</sup>	1.4	13.5	5.5	6.1	5.3	4.3	4.8	4.1	4.2	5.2	5.0	4.1
Sri Lanka <sup>2</sup>	0.4	12.1	4.6	3.6	4.9	8.2	8.0	5.5	4.5	5.4	5.6	1.4
<i>Western Asia</i>	13.2	8.5	9.0	3.6	4.5	6.5	9.0	4.7	6.1	4.3	1.9	6.0
Armenia <sup>5</sup>	0.0	7.6	...	...	-8.2	10.3	9.5	-0.9	14.5	-3.3	10.4	9.8
Azerbaijan <sup>5</sup>	0.3	8.0	...	...	-10.6	15.0	9.7	8.3	11.1	6.1	-1.7	7.6
Bahrain <sup>6</sup>	0.1	6.8	15.2	4.2	4.0	11.5	4.6	3.2	6.0	6.8	2.5	5.4
Cyprus <sup>2</sup>	0.2	10.7	7.0	8.8	5.0	3.9	-5.8	8.9	-3.1	-1.8	5.6	5.3
Georgia	0.1	11.4	...	...	-6.9	6.4	7.7	2.9	5.9	3.7	-3.1	6.1
Iraq	0.5	5.8	19.0	-1.6	4.0	-6.3	33.7	0.6	6.1	4.5	9.0	2.7
Israel <sup>2</sup>	1.6	12.0	2.1	5.3	4.3	5.6	5.8	9.9	7.4	6.1	5.7	3.8
Jordan <sup>2</sup>	0.1	9.3	6.2	6.4	5.4	5.8	4.1	3.9	1.6	2.9	3.2	1.8
Kuwait	0.5	6.3	9.3	0.8	10.5	21.2	7.8	2.7	2.5	0.5	2.5	5.0
Lebanon <sup>2</sup>	0.2	6.8	-3.5	-5.1	5.3	9.1	4.4	7.5	5.7	8.6	2.7	3.3
Oman	0.2	5.2	9.9	8.5	9.6	15.7	11.3	5.5	9.4	5.3	-2.2	0.0
Qatar <sup>2,6</sup>	0.3	4.0	6.9	2.1	11.1	27.5	3.6	3.7	9.3	4.6	5.0	-0.2
Saudi Arabia <sup>2</sup>	1.7	5.1	11.5	2.8	2.9	14.9	4.9	6.4	6.2	5.8	2.7	1.9
State of Palestine <sup>2</sup>	0.0	8.8	8.0	2.1	15.0	2.8	6.2	-0.1	-2.2	6.4	9.3	-3.1
Syrian Arab Republic <sup>9</sup>	0.4	9.6	7.5	5.0	8.6	4.9	-15.8	-21.6	-0.5	-5.8	-3.4	0.1
Turkey <sup>2</sup>	5.1	11.7	9.4	5.1	5.1	4.5	13.2	4.9	5.1	5.5	0.9	10.6
United Arab Emirates	1.6	8.7	15.1	3.5	6.7	10.4	4.3	3.0	10.2	2.0	-1.3	2.9
Yemen	0.2	11.1	...	...	3.6	10.9	7.0	-0.5	-5.2	-33.8	-13.0	-9.1
Yemen Arab Republic (Former)	...	...	10.4	6.2	...	...	...	...	...	...	...	...
Yemen Democratic (Former)	...	...	9.1	4.3	...	...	...	...	...	...	...	...
<b>Europe</b>	<b>31.1</b>	<b>9.7</b>	<b>4.5</b>	<b>2.8</b>	<b>2.3</b>	<b>2.8</b>	<b>1.6</b>	<b>0.9</b>	<b>2.2</b>	<b>2.3</b>	<b>2.3</b>	<b>3.9</b>
<i>Eastern Europe</i>	14.0	9.6	7.3	1.6	-4.6	4.5	5.2	2.0	3.0	0.9	2.7	4.6
Belarus <sup>5</sup>	0.3	9.0	...	...	-6.7	4.8	9.2	2.4	4.0	-2.1	3.0	6.1
Bulgaria <sup>2</sup>	0.3	11.3	7.0	4.5	2.2	7.2	-4.4	7.3	-0.3	4.7	5.7	3.0
Czechia <sup>5</sup>	1.2	11.3	...	...	0.2	2.5	-2.8	0.9	2.3	6.2	3.1	5.7
Czechoslovakia (Former)	...	...	4.4	-2.2	...	...	...	...	...	...	...	...
Hungary <sup>2</sup>	0.7	11.4	5.4	2.6	-0.6	4.6	1.2	3.2	3.3	1.4	5.5	7.6
Poland <sup>2</sup>	2.3	9.2	6.0	2.9	13.5	4.2	8.2	3.6	3.1	3.0	6.7	7.1
Republic of Moldova	0.0	14.1	...	...	-18.7	8.0	3.7	4.0	3.3	2.4	4.2	10.2
Romania <sup>2</sup>	1.0	11.8	8.3	1.5	-1.4	6.5	28.1	14.7	4.2	11.1	13.4	5.0
Russian Federation	6.9	8.9	...	...	-7.1	4.5	4.0	-0.2	3.3	-2.9	-1.0	2.5
Slovakia <sup>5</sup>	0.5	9.7	...	...	3.8	0.5	7.1	-3.7	13.8	8.1	-8.0	8.5
Ukraine <sup>5,11</sup>	0.9	12.2	...	...	-15.5	7.0	-2.5	0.9	-7.2	-1.7	4.3	5.5
USSR (Former)	...	...	8.1	2.0	...	...	...	...	...	...	...	...
<i>Northern Europe</i>	23.4	10.6	2.6	3.3	4.4	2.1	1.9	2.9	2.7	6.3	2.6	3.7
Denmark <sup>2</sup>	1.7	10.6	1.2	3.1	3.8	1.1	0.8	10.1	-2.8	3.9	4.0	2.0
Estonia <sup>5</sup>	0.1	14.2	...	...	-1.4	3.6	6.2	2.7	1.5	-1.6	7.1	11.1
Finland <sup>2</sup>	1.3	10.1	3.9	3.6	3.5	1.3	3.7	1.5	0.4	1.1	1.5	3.0
Iceland <sup>2</sup>	0.1	9.7	5.8	4.3	5.9	2.1	8.1	10.6	4.6	11.8	14.7	3.0
Ireland <sup>2</sup>	1.5	12.9	4.3	2.2	6.3	6.0	-0.5	7.4	12.0	11.5	5.9	13.7
Latvia <sup>5</sup>	0.2	15.2	...	...	-1.7	3.9	5.7	1.6	0.2	-4.9	5.8	7.2
Lithuania <sup>5</sup>	0.3	15.6	...	...	-3.5	5.6	5.9	5.2	3.5	0.3	5.8	9.0
Norway <sup>2</sup>	2.2	9.7	4.6	2.3	4.1	1.6	2.4	3.7	-0.1	1.3	1.1	3.3
Sweden <sup>2</sup>	2.8	11.1	4.4	2.6	2.6	2.1	2.8	1.4	3.8	23.5	-2.6	0.9
United Kingdom <sup>2</sup>	13.3	10.3	1.9	3.8	5.4	1.9	1.6	1.8	2.9	3.9	3.4	3.1
<i>Southern Europe</i>	21.2	9.4	5.4	3.2	3.2	2.4	-2.6	-1.8	1.6	1.0	2.6	3.2
Albania <sup>2</sup>	0.1	8.5	4.1	2.1	4.3	13.6	0.1	-18.6	0.4	7.0	5.9	1.9
Andorra <sup>2</sup>	0.0	5.9	3.8	2.9	4.1	5.7	-6.3	-3.0	4.0	7.2	6.8	0.0
Bosnia and Herzegovina <sup>5</sup>	0.1	9.3	...	...	17.5	5.8	0.5	3.0	3.3	2.3	1.7	2.6
Croatia <sup>5</sup>	0.3	9.5	...	...	-3.9	4.8	-2.6	-3.7	-2.4	2.7	4.8	7.1
Greece <sup>2</sup>	1.7	11.0	7.5	3.8	5.6	5.3	-8.6	-4.8	-0.6	-6.3	-4.6	3.1
Italy <sup>2</sup>	10.8	9.7	5.6	3.8	4.0	1.9	-3.4	-2.2	-0.5	-1.2	3.8	1.9

**Table 6.F. Average Rates of Growth of Gross Domestic Product by Kind of Economic Activity -  
Transport, storage and communication**

Major area, region and country	Base year weights as percentage of total for world or region in 2010	Base year share as percentage of total GDP in 2010	Average rates of growth				Annual rate of change (percentage)					
			1970-1979	1980-1989	1990-1999	2000-2009	2012	2013	2014	2015	2016	2017
Kosovo <sup>5</sup>	0.0	5.6	...	...	-8.0	0.6	13.3	12.1	22.3	7.0	3.3	3.0
Malta <sup>2</sup>	0.1	11.7	15.3	2.6	7.9	1.3	7.8	2.4	11.9	16.6	8.7	6.5
Montenegro <sup>5</sup>	0.0	12.4	...	...	-4.5	2.9	-0.8	-0.4	1.0	4.0	1.3	3.8
Portugal <sup>2</sup>	1.0	8.3	5.1	4.2	3.5	2.9	-2.5	-1.9	-2.6	0.8	0.5	2.9
San Marino <sup>2</sup>	0.0	6.0	3.8	2.4	5.8	2.1	-8.3	-7.5	14.2	-7.0	3.3	2.1
Serbia <sup>5</sup>	0.2	10.5	...	...	-8.1	7.4	-2.6	3.6	-0.5	1.6	4.8	4.1
Slovenia <sup>5</sup>	0.2	9.6	...	...	0.6	4.8	-1.9	0.0	3.6	6.0	3.9	6.3
Spain <sup>2</sup>	6.7	8.8	4.6	2.1	2.2	2.1	-0.4	-0.9	5.8	4.9	2.3	4.8
TFYR of Macedonia <sup>5</sup>	0.0	8.3	...	...	1.0	5.0	5.4	9.5	3.2	25.0	5.7	11.3
Yugoslavia (Former)	...	...	7.4	4.4	...	...	...	...	...	...	...	...
<b>Western Europe</b>	<b>41.3</b>	<b>9.3</b>	<b>3.1</b>	<b>3.1</b>	<b>3.8</b>	<b>2.8</b>	<b>2.1</b>	<b>0.6</b>	<b>2.0</b>	<b>1.1</b>	<b>1.8</b>	<b>4.0</b>
Austria <sup>2</sup>	1.8	8.8	5.9	2.9	3.7	1.2	-0.4	0.7	2.0	0.6	2.5	2.8
Belgium <sup>2</sup>	2.6	10.2	1.7	2.1	2.0	1.9	1.9	-1.7	0.7	3.5	0.0	2.8
France <sup>2</sup>	13.5	9.8	4.1	5.3	4.9	2.6	2.9	-1.4	2.2	0.5	1.8	5.2
Germany <sup>2</sup>	16.3	9.1	3.0	2.0	3.6	3.5	2.2	2.9	1.6	1.0	2.2	3.1
Liechtenstein <sup>2</sup>	0.0	4.8	3.0	4.5	-1.5	2.5	1.2	5.8	0.9	8.3	-3.4	1.7
Luxembourg <sup>2</sup>	0.3	11.1	5.9	9.8	10.5	4.7	2.6	-3.3	8.8	13.8	-2.7	-7.1
Monaco <sup>6</sup>	0.0	9.6	3.9	2.4	1.9	2.2	-3.3	2.6	-0.9	4.1	3.6	7.8
Netherlands <sup>2</sup>	4.1	9.4	3.6	2.7	5.1	2.9	0.8	0.6	3.1	2.4	1.5	7.8
Switzerland <sup>2</sup>	2.7	8.2	0.9	3.2	1.1	1.7	1.8	-1.4	2.3	-0.7	0.9	1.6
<b>Oceania</b>	<b>2.0</b>	<b>8.0</b>	<b>4.9</b>	<b>4.2</b>	<b>5.1</b>	<b>3.8</b>	<b>2.4</b>	<b>1.5</b>	<b>3.3</b>	<b>4.2</b>	<b>2.0</b>	<b>3.0</b>
<i>Australia and New Zealand</i>	<i>97.8</i>	<i>8.1</i>	<i>4.9</i>	<i>4.2</i>	<i>5.2</i>	<i>3.8</i>	<i>2.4</i>	<i>1.5</i>	<i>3.3</i>	<i>4.1</i>	<i>2.0</i>	<i>3.0</i>
Australia <sup>2</sup>	88.3	8.1	5.1	4.3	5.1	3.9	2.4	1.1	2.8	3.9	2.0	2.9
New Zealand <sup>2</sup>	9.5	7.8	3.5	3.6	6.0	2.9	2.6	5.2	7.7	6.4	2.0	4.0
<i>Melanesia</i>	<i>1.6</i>	<i>6.6</i>	<i>4.1</i>	<i>4.3</i>	<i>3.5</i>	<i>4.3</i>	<i>4.1</i>	<i>3.4</i>	<i>5.8</i>	<i>7.3</i>	<i>1.2</i>	<i>0.0</i>
Fiji <sup>2</sup>	0.3	12.2	8.0	5.8	4.6	1.7	5.1	9.9	16.6	3.6	3.1	-0.6
New Caledonia	0.6	7.6	2.9	7.2	5.0	3.9	7.0	-0.3	3.1	4.6	2.5	2.7
Papua New Guinea	0.6	4.7	3.1	2.2	1.7	6.5	0.0	4.9	2.6	13.1	-1.4	-2.8
Solomon Islands	0.1	7.7	9.1	3.3	5.4	5.3	4.6	6.3	5.9	5.2	2.1	4.4
Vanuatu <sup>2</sup>	0.1	10.9	7.7	4.0	1.3	5.7	10.5	-10.0	0.9	1.8	3.9	2.7
<i>Micronesia</i>	<i>0.1</i>	<i>8.8</i>	<i>2.1</i>	<i>-0.1</i>	<i>-0.9</i>	<i>0.1</i>	<i>4.0</i>	<i>7.6</i>	<i>6.4</i>	<i>1.9</i>	<i>4.7</i>	<i>1.1</i>
Kiribati <sup>1</sup>	0.0	10.9	6.9	-0.8	5.0	1.4	1.0	7.6	-2.9	-10.6	-4.1	-5.9
Marshall Islands	0.0	8.2	...	...	...	1.0	3.6	6.2	9.8	5.2	7.0	7.3
Micronesia (FS of)	0.0	6.1	6.6	4.1	1.6	-1.9	-0.7	3.4	-10.3	2.3	13.4	1.8
Nauru <sup>6</sup>	0.0	10.5	1.1	-1.6	-14.4	-5.7	1.1	47.9	35.9	-0.1	12.7	3.5
Palau <sup>2</sup>	0.0	11.2	0.1	4.0	1.0	3.8	11.1	-2.4	8.2	9.1	-1.6	-1.1
<i>Polynesia</i>	<i>0.6</i>	<i>9.8</i>	<i>5.1</i>	<i>6.0</i>	<i>2.2</i>	<i>1.4</i>	<i>3.0</i>	<i>0.9</i>	<i>-3.6</i>	<i>6.1</i>	<i>2.8</i>	<i>1.5</i>
Cook Islands <sup>6</sup>	0.0	11.7	-2.6	9.4	5.4	-0.5	2.3	3.6	6.5	12.8	8.8	8.5
French Polynesia	0.5	9.7	5.6	6.5	1.7	1.1	4.7	1.0	-5.1	3.7	1.9	1.3
Samoa <sup>6</sup>	0.1	10.7	3.7	0.3	4.5	5.0	-10.6	-2.5	4.8	23.2	5.7	-0.1
Tonga	0.0	7.6	6.8	5.2	4.8	2.5	0.6	1.0	0.6	12.4	5.3	-1.2
Tuvalu	0.0	5.8	-1.9	2.1	34.3	0.1	-11.6	0.0	1.3	12.9	12.0	5.5

**Notes for Table 6.F. Average Rates of Growth of Gross Domestic Product by Kind of Economic Activity -  
Transport, storage and communication**

- 1/ 1970-2017  
At factor cost.
- 2/ 1970-2017  
Excludes travel agencies, includes publishing activities, computer and related activities and radio/TV activities
- 3/ 2006-2017  
Excludes travel agencies, includes publishing activities, computer and related activities and radio/TV activities
- 4/ 2010-2017  
Excludes travel agencies, includes publishing activities, computer and related activities and radio/TV activities
- 5/ 1990-2017  
Excludes travel agencies, includes publishing activities, computer and related activities and radio/TV activities
- 6/ 1970-2017  
At producers' prices.
- 7/ 1970-2001  
At producers' prices.
- 8/ 1970-2017  
Excludes travel agencies, includes publishing activities, computer and related activities and radio/TV activities
- 9/ 1970-2017  
Includes Taxes less subsidies on production and imports.
- 10/ 1970-2009  
At producers' prices.
- 11/ 2010-2017  
Data for GDP and its components excludes the temporarily occupied territory of the Autonomous Republic of Crimea and Sevastopol.



**Table 6.G. Average Rates of Growth of Gross Domestic Product by Kind of Economic Activity - Other Activities**

Major area, region and country	Base year weights as percentage of total for world or region in 2010	Base year share as percentage of total GDP in 2010	Average rates of growth				Annual rate of change (percentage)					
			1970-1979	1980-1989	1990-1999	2000-2009	2012	2013	2014	2015	2016	2017
<b>World</b>	<b>100.0</b>	<b>43.8</b>	<b>4.2</b>	<b>3.2</b>	<b>2.5</b>	<b>2.6</b>	<b>2.5</b>	<b>2.0</b>	<b>2.5</b>	<b>2.5</b>	<b>2.1</b>	<b>2.4</b>
<b>Developed economies</b>	<b>73.8</b>	<b>50.9</b>	<b>3.9</b>	<b>3.0</b>	<b>2.2</b>	<b>1.7</b>	<b>1.5</b>	<b>0.8</b>	<b>1.7</b>	<b>1.7</b>	<b>1.3</b>	<b>1.4</b>
<b>Developing economies</b>	<b>24.0</b>	<b>31.5</b>	<b>6.9</b>	<b>3.9</b>	<b>4.6</b>	<b>5.8</b>	<b>5.3</b>	<b>5.5</b>	<b>4.8</b>	<b>4.8</b>	<b>4.2</b>	<b>4.8</b>
<b>Transition economies</b>	<b>2.2</b>	<b>31.1</b>	<b>2.1</b>	<b>4.6</b>	<b>-1.8</b>	<b>4.6</b>	<b>4.7</b>	<b>4.3</b>	<b>0.6</b>	<b>-1.1</b>	<b>0.0</b>	<b>2.2</b>
<b>Africa</b>	<b>1.8</b>	<b>27.1</b>	<b>5.1</b>	<b>3.8</b>	<b>2.6</b>	<b>5.1</b>	<b>4.4</b>	<b>4.3</b>	<b>4.3</b>	<b>3.1</b>	<b>2.0</b>	<b>1.8</b>
<i>Northern Africa</i>	28.8	23.4	8.3	5.0	3.4	4.8	3.6	1.8	2.6	2.9	3.5	3.4
Algeria.....	6.3	20.1	9.1	3.7	1.7	4.5	3.4	4.2	4.9	3.9	2.4	1.6
Egypt <sup>1</sup> .....	9.6	23.8	9.8	8.9	4.5	4.7	2.7	3.3	5.5	4.7	4.6	4.0
Libya.....	2.4	15.0	9.5	0.4	1.6	5.1	-0.9	-32.9	-48.7	-44.2	-13.8	47.8
Morocco.....	6.1	37.1	7.1	5.8	3.1	5.3	7.9	4.0	3.4	3.1	3.8	3.2
Sudan.....	1.6	15.5	...	...	...	...	-4.6	3.1	3.4	2.5	3.7	3.2
Sudan (Former).....	...	...	6.3	5.0	3.8	...	...	...	...	...	...	...
Tunisia <sup>1</sup> .....	2.7	32.8	4.6	3.1	6.3	5.6	4.1	4.6	3.2	2.9	2.9	2.2
Sub-Saharan Africa.....	71.2	28.9	4.3	3.4	2.4	5.2	4.8	5.3	4.9	3.2	1.4	1.2
<i>Eastern Africa</i>	11.2	28.3	5.1	3.6	2.2	6.4	4.6	5.9	6.8	5.7	5.5	3.8
Burundi.....	0.1	32.3	2.5	5.6	-1.3	8.3	1.8	3.3	9.2	3.1	14.7	9.9
Comoros.....	0.1	29.1	4.5	3.7	2.2	1.3	5.1	3.8	5.5	4.9	2.8	1.3
Djibouti.....	0.1	49.7	2.5	3.0	1.3	2.5	17.8	-13.4	5.3	-1.4	18.9	0.2
Eritrea.....	0.1	27.1	...	...	10.6	-0.6	9.0	1.1	5.7	5.0	3.3	3.0
Ethiopia.....	1.0	21.4	...	...	2.8	9.4	7.2	5.4	7.0	5.9	6.0	10.4
Ethiopia (Former).....	...	...	6.5	3.9	...	...	...	...	...	...	...	...
Kenya <sup>2</sup> .....	2.4	32.6	7.2	5.6	0.1	2.8	5.4	5.4	6.5	6.3	6.3	5.2
Madagascar.....	0.6	28.9	1.6	0.5	0.5	2.9	2.0	-0.3	4.1	4.0	3.0	3.8
Malawi <sup>2</sup> .....	0.3	26.2	9.2	2.7	2.2	3.8	-1.2	3.8	6.7	4.4	5.2	-16.1
Mauritius <sup>3</sup> .....	0.7	41.7	7.9	4.1	6.4	6.6	5.8	5.0	5.4	4.3	4.2	4.3
Mozambique <sup>2</sup> .....	0.5	25.4	3.9	-0.5	3.6	7.8	10.5	5.8	10.0	8.7	3.4	2.1
Rwanda <sup>2</sup> .....	0.4	37.3	3.3	8.6	8.6	7.9	8.6	5.6	6.7	9.9	7.0	9.3
Seychelles <sup>2</sup> .....	0.1	39.9	9.0	-0.1	15.3	2.6	7.3	6.8	2.8	4.2	4.8	4.0
Somalia.....	0.0	12.5	8.2	0.6	1.5	3.6	0.0	7.8	13.8	6.3	9.7	10.2
South Sudan.....	0.8	26.0	...	...	...	...	-51.4	38.4	28.1	20.9	9.7	-12.7
U.R. of Tanzania: Mainland <sup>2</sup> .....	1.5	25.5	8.3	2.3	2.3	6.6	7.3	6.4	5.1	5.8	6.2	3.0
Uganda <sup>2</sup> .....	1.0	27.7	-1.6	3.9	6.7	7.0	2.0	3.6	7.8	2.9	1.6	7.7
Zambia <sup>4</sup> .....	1.0	27.1	4.8	2.1	2.0	7.0	13.0	5.1	7.5	3.3	4.3	3.8
Zanzibar <sup>5</sup> .....	0.0	22.6	...	...	6.5	6.0	8.2	5.4	9.3	10.1	8.2	4.8
Zimbabwe.....	0.5	29.7	3.4	5.1	1.5	6.4	33.0	7.5	-0.6	0.8	6.1	2.4
<i>Middle Africa</i>	7.0	19.3	1.5	2.1	-1.1	5.3	7.1	5.9	4.3	-0.6	-2.1	-3.1
Angola.....	3.4	20.5	0.2	1.6	-2.5	5.4	6.6	4.6	2.5	-1.4	-6.7	-1.5
Cameroon <sup>2</sup> .....	1.3	26.1	5.8	1.7	2.5	4.2	4.0	5.3	4.4	3.1	4.8	4.0
Central African Republic.....	0.1	18.1	1.4	3.6	2.2	-2.4	13.2	-28.6	14.3	4.0	3.9	4.0
Chad.....	0.3	13.6	-1.7	4.1	-0.6	14.2	-5.4	13.8	-1.7	-16.2	-6.5	-1.6
Congo.....	0.3	11.6	2.8	5.1	-1.7	3.5	30.4	-1.4	13.7	-14.1	-3.7	-11.9
D.R. of the Congo <sup>6</sup> .....	0.6	14.7	1.0	3.1	-4.0	3.9	2.6	5.8	9.9	6.5	3.3	1.2
Equatorial Guinea.....	0.4	12.7	2.4	7.1	5.9	16.2	9.2	21.3	2.7	1.3	-3.1	4.5
Gabon.....	0.7	26.5	8.3	1.9	4.1	4.3	10.2	7.8	5.7	3.1	3.4	-25.9
Sao Tome and Principe.....	0.0	23.5	7.0	-1.2	0.5	3.4	5.8	7.0	6.0	2.4	5.7	4.2
<i>Southern Africa</i>	31.3	42.8	3.8	3.3	2.2	4.4	3.0	3.1	2.9	2.1	1.9	1.3
Botswana.....	0.9	38.9	14.4	15.1	6.6	5.0	6.9	7.5	3.7	3.9	3.0	3.5
Eswatini <sup>2</sup> .....	0.3	30.3	9.4	2.4	2.8	5.3	1.1	8.0	3.9	4.8	2.8	1.9
Lesotho <sup>2</sup> .....	0.2	41.7	7.3	4.6	2.6	3.2	5.3	1.5	6.6	6.2	0.1	-1.2
Namibia.....	0.9	41.8	3.6	4.8	2.9	4.2	3.0	5.2	5.8	8.4	3.1	0.7
South Africa.....	29.1	43.2	3.7	3.2	2.1	4.4	2.9	2.8	2.8	1.8	1.9	1.2
<i>Western Africa</i>	21.7	22.3	8.5	4.2	4.4	5.8	6.7	7.8	6.9	4.6	-0.2	1.0
Benin.....	0.3	28.0	3.2	3.5	3.2	6.5	1.0	8.1	7.0	6.7	-26.3	4.3
Burkina Faso.....	0.4	25.9	6.7	6.8	4.3	5.3	8.6	4.8	7.7	8.1	10.0	12.5
Cabo Verde <sup>2</sup> .....	0.1	34.2	0.3	7.8	9.8	5.7	2.3	2.3	3.9	3.4	6.8	2.1
Côte d'Ivoire.....	1.3	28.8	8.8	-3.1	8.7	0.7	10.5	6.5	5.5	7.9	10.0	10.0
Gambia <sup>2</sup> .....	0.0	15.3	4.0	3.4	3.0	4.1	3.6	7.8	-1.1	-2.6	-2.6	-1.7
Ghana <sup>2</sup> .....	1.5	19.7	2.8	6.3	7.6	6.2	11.3	8.4	6.0	3.4	4.9	-2.1
Guinea.....	0.3	20.8	3.0	3.0	3.2	4.0	1.3	16.3	1.3	13.6	3.3	2.6
Guinea-Bissau.....	0.0	17.0	11.7	4.6	0.9	4.1	-12.8	5.9	13.0	4.6	3.2	11.9
Liberia.....	0.0	7.4	7.3	1.2	-8.4	-0.2	11.1	4.4	5.1	9.2	2.3	-1.2
Mali.....	0.4	21.2	7.9	1.5	10.7	8.2	19.4	4.7	9.4	9.5	7.9	8.2
Mauritania.....	0.2	25.5	9.9	5.3	3.7	7.4	0.0	4.9	1.9	4.8	2.2	4.2
Niger <sup>2</sup> .....	0.2	17.7	3.5	-0.9	2.7	2.9	5.8	1.2	14.5	8.6	4.3	3.9
Nigeria <sup>2</sup> .....	15.6	21.7	11.5	5.8	4.0	6.5	6.0	8.5	7.2	4.0	-2.5	-1.0
Senegal <sup>2</sup> .....	1.0	32.6	2.1	3.4	3.7	3.8	4.6	2.4	4.4	2.3	10.5	8.5
Sierra Leone.....	0.1	21.2	4.8	3.4	-8.4	4.6	6.5	5.2	6.7	6.3	5.0	5.5
Togo.....	0.2	25.8	2.7	-0.4	2.1	2.9	9.4	3.0	8.7	15.8	6.2	10.7

**Table 6.G. Average Rates of Growth of Gross Domestic Product by Kind of Economic Activity - Other Activities**

Major area, region and country	Base year weights as percentage of total for world or region in 2010	Base year share as percentage of total GDP in 2010	Average rates of growth				Annual rate of change (percentage)					
			1970-1979	1980-1989	1990-1999	2000-2009	2012	2013	2014	2015	2016	2017
<b>Americas</b>	<b>39.5</b>	<b>51.0</b>	<b>3.7</b>	<b>2.8</b>	<b>2.4</b>	<b>2.1</b>	<b>2.6</b>	<b>0.6</b>	<b>2.2</b>	<b>1.6</b>	<b>1.0</b>	<b>1.2</b>
<b>Latin America and the Caribbean</b>	<b>6.7</b>	<b>38.3</b>	<b>6.8</b>	<b>2.7</b>	<b>2.8</b>	<b>3.2</b>	<b>3.5</b>	<b>3.0</b>	<b>1.6</b>	<b>0.8</b>	<b>-0.1</b>	<b>0.8</b>
<i>Caribbean</i>	1.0	37.0	4.8	4.3	3.3	2.9	1.3	1.9	0.4	0.3	1.4	0.6
Anguilla.....	0.0	48.0	4.0	6.9	5.3	5.7	-2.4	-0.2	-1.4	3.7	-6.1	-3.4
Antigua and Barbuda.....	0.0	41.6	3.0	4.2	3.6	2.4	2.9	2.3	5.9	4.3	4.9	1.7
Aruba.....	0.0	56.1	9.1	11.2	6.2	0.5	-0.4	4.3	0.4	-0.2	-0.2	1.3
Bahamas <sup>2</sup> .....	0.0	54.2	2.4	3.0	3.3	0.3	-2.3	-2.7	1.4	0.8	-2.9	-0.2
Barbados.....	0.0	46.5	1.7	2.0	0.9	2.0	2.5	0.5	0.3	1.0	1.5	0.9
British Virgin Islands <sup>2</sup> .....	0.0	57.9	3.2	8.1	18.7	0.6	0.1	4.5	0.5	1.9	2.5	1.7
Cayman Islands <sup>2</sup> .....	0.0	72.9	9.4	9.6	7.1	1.3	1.8	1.2	1.7	2.6	3.2	2.5
Cuba.....	0.2	41.1	5.5	5.9	0.3	8.7	0.6	1.5	1.3	0.4	0.8	1.4
Curaçao.....	0.0	57.4	...	...	...	...	-0.8	-1.9	-3.0	-6.4	0.5	-1.7
Dominica.....	0.0	42.1	4.9	2.8	3.1	2.2	0.4	-0.5	5.4	1.6	1.7	-4.9
Dominican Republic <sup>2</sup> .....	0.2	33.8	7.4	3.7	3.5	4.0	4.7	4.0	5.7	5.9	6.6	2.9
Former Netherlands Antilles.....	...	...	8.2	3.4	2.1	1.3	...	...	...	...	...	...
Grenada.....	0.0	53.4	6.6	5.9	3.6	4.6	1.2	0.5	2.4	3.8	2.4	3.9
Haiti.....	0.0	8.9	6.5	-0.2	1.7	-0.1	3.6	2.7	3.2	2.7	1.9	0.9
Jamaica.....	0.0	42.1	3.1	2.1	3.0	1.8	0.0	0.1	0.5	0.5	0.6	0.6
Montserrat.....	0.0	71.4	2.6	2.2	-7.9	3.7	0.9	5.4	-0.5	-2.8	-3.6	-1.3
Puerto Rico <sup>7</sup> .....	0.3	35.4	3.9	5.6	4.3	0.6	0.8	1.3	-3.7	-4.2	-1.0	-2.0
Saint Kitts and Nevis.....	0.0	43.2	5.1	4.3	4.1	3.3	5.0	4.7	4.1	4.2	3.0	0.5
Saint Lucia.....	0.0	43.0	6.2	6.7	4.4	5.5	-0.1	1.1	-1.2	1.3	2.9	-1.1
Sint Maarten (Dutch part).....	0.0	49.4	...	...	...	...	3.0	-0.6	-1.3	-0.7	2.0	-6.5
St. Vincent and the Grenadines.....	0.0	43.8	2.3	1.9	4.0	2.2	2.6	2.8	1.8	1.9	0.5	0.6
Trinidad and Tobago <sup>2</sup> .....	0.0	22.7	7.6	-2.3	2.3	4.0	1.9	7.5	3.0	6.4	2.9	2.9
Turks and Caicos Islands.....	0.0	41.9	10.7	10.7	9.7	8.0	-5.3	2.7	2.1	1.2	2.6	2.8
<i>Central America</i>	3.8	35.4	5.6	2.6	3.1	2.5	3.9	2.6	2.2	3.5	3.6	2.5
Belize.....	0.0	34.2	3.7	3.8	1.6	5.7	1.5	-2.4	4.7	10.3	1.8	-13.6
Costa Rica <sup>2</sup> .....	0.1	46.4	5.0	2.2	5.1	5.1	5.4	4.1	4.1	4.5	4.9	3.8
El Salvador <sup>2</sup> .....	0.1	40.9	5.0	0.3	6.5	3.0	2.6	3.1	0.8	4.1	2.9	1.0
Guatemala.....	0.1	30.6	5.1	1.9	4.6	3.9	4.5	6.4	3.9	4.8	3.5	4.1
Honduras.....	0.1	38.4	8.8	3.3	3.3	7.9	4.1	3.8	4.7	5.5	5.1	4.8
Mexico <sup>2</sup> .....	3.3	35.0	5.7	2.7	3.0	2.2	3.8	2.3	2.0	3.3	3.4	2.2
Nicaragua.....	0.0	34.2	-1.5	-0.9	1.8	3.4	4.0	5.4	6.0	5.1	5.5	4.4
Panama.....	0.1	37.1	6.5	2.2	4.8	4.5	5.1	5.3	5.2	4.4	6.0	5.1
<i>South America</i>	12.2	39.5	7.3	2.6	2.7	3.5	3.6	3.2	1.6	0.0	-1.4	0.2
Argentina.....	1.2	37.2	3.0	0.2	4.9	2.2	2.4	1.6	0.3	2.2	0.5	2.3
Bolivia (Plurinational State of).....	0.0	29.4	5.8	-2.2	5.4	2.4	7.4	7.2	6.0	7.0	6.0	4.7
Brazil <sup>2</sup> .....	7.8	44.9	9.4	3.1	2.1	3.4	2.6	2.6	0.7	-1.2	-3.5	-1.3
Chile <sup>2</sup> .....	0.7	37.7	3.2	1.7	4.9	5.1	5.6	3.2	2.5	2.5	2.2	1.7
Colombia.....	0.9	38.3	5.8	3.4	5.2	3.8	4.9	5.2	5.5	4.2	3.4	5.1
Ecuador <sup>2</sup> .....	0.2	32.5	7.0	3.9	1.8	3.8	6.1	3.9	4.4	1.8	-1.1	4.1
Guyana.....	0.0	22.4	2.1	-0.4	2.3	3.1	5.3	2.8	2.6	3.7	1.9	1.3
Paraguay.....	0.0	22.5	7.1	2.7	2.8	2.8	12.8	5.9	6.3	5.0	1.4	3.0
Peru <sup>2,8</sup> .....	0.4	29.5	2.8	0.2	3.7	2.9	6.4	5.6	5.7	5.1	4.1	2.9
Suriname.....	0.0	21.8	4.2	4.7	-1.4	2.7	10.9	6.7	3.2	-3.4	-6.1	-1.6
Uruguay.....	0.1	41.7	1.8	2.4	1.9	0.8	3.5	3.4	3.3	1.5	0.3	-0.8
Venezuela (Bolivarian Republic of).....	0.8	22.1	8.3	2.1	0.8	5.4	9.1	6.2	2.6	-3.2	1.9	0.5
<b>Northern America</b>	<b>32.9</b>	<b>54.7</b>	<b>3.3</b>	<b>2.8</b>	<b>2.3</b>	<b>1.9</b>	<b>2.4</b>	<b>0.2</b>	<b>2.3</b>	<b>1.8</b>	<b>1.3</b>	<b>1.3</b>
Bermuda.....	0.0	76.2	3.5	1.0	2.5	2.7	-4.1	-1.6	-0.8	1.1	-1.0	0.9
Canada <sup>2</sup> .....	6.7	48.5	4.0	2.7	2.5	2.8	2.0	1.7	2.1	2.2	2.2	2.1
Greenland.....	0.0	44.8	6.4	2.5	1.0	2.1	-1.7	3.7	-0.8	-0.8	-0.2	5.1
United States <sup>2,9</sup> .....	76.3	55.4	3.3	2.8	2.3	1.8	2.4	0.0	2.3	1.7	1.2	1.2
<b>Asia</b>	<b>25.2</b>	<b>33.8</b>	<b>6.5</b>	<b>4.4</b>	<b>3.6</b>	<b>4.4</b>	<b>4.4</b>	<b>4.9</b>	<b>4.1</b>	<b>4.9</b>	<b>4.3</b>	<b>4.8</b>
<i>Central Asia</i>	0.8	25.7	...	...	-4.8	7.8	8.6	5.7	6.3	5.9	1.8	4.1
Kazakhstan <sup>5</sup> .....	0.6	27.6	...	...	-4.7	9.0	8.6	3.2	3.8	3.7	1.6	1.9
Kyrgyzstan <sup>5</sup> .....	0.0	24.8	...	...	-2.8	2.3	2.0	0.8	0.7	0.9	1.6	1.0
Tajikistan.....	0.0	15.3	...	...	-11.4	4.9	8.5	7.7	-2.9	5.7	-5.6	34.1
Turkmenistan.....	0.1	20.1	...	...	-1.9	4.3	9.6	25.2	22.4	16.2	-2.9	9.9
Uzbekistan.....	0.1	23.4	...	...	-5.7	6.0	9.2	7.7	8.6	8.3	6.0	6.6
<i>Eastern Asia</i>	71.2	36.6	6.1	5.0	3.4	4.0	3.8	4.3	3.5	5.0	4.1	4.6
China <sup>9</sup> .....	25.1	28.5	5.5	13.9	10.8	11.7	7.7	8.1	7.6	9.8	8.1	8.5
China, Hong Kong SAR <sup>10,11</sup> .....	1.8	54.8	9.0	7.1	5.8	3.4	1.8	2.1	2.9	2.9	2.8	3.3
China, Macao SAR.....	0.2	74.7	7.8	7.1	-0.1	8.2	9.1	12.3	-2.4	-18.2	2.0	9.5
D.P.R. of Korea.....	0.1	31.0	7.6	2.7	1.1	0.6	0.1	0.3	1.3	0.8	0.6	0.5
Japan <sup>2,7</sup> .....	36.0	43.8	5.9	4.0	1.6	0.9	1.2	1.8	0.2	1.5	0.8	1.1
Mongolia <sup>2</sup> .....	0.0	25.0	5.6	27.6	5.0	4.7	8.9	9.4	10.8	5.9	1.1	5.0
Republic of Korea <sup>2</sup> .....	5.7	40.0	7.6	9.5	6.7	4.3	2.5	2.8	3.6	3.3	2.4	2.5



**Table 6.G. Average Rates of Growth of Gross Domestic Product by Kind of Economic Activity - Other Activities**

Major area, region and country	Base year weights as percentage of total for world or region in 2010	Base year share as percentage of total GDP in 2010	Average rates of growth				Annual rate of change (percentage)					
			1970-1979	1980-1989	1990-1999	2000-2009	2012	2013	2014	2015	2016	2017
<i>South-Eastern Asia</i>	6.6	23.6	7.0	6.3	4.6	5.6	6.8	6.4	4.9	5.0	4.8	4.7
Brunei Darussalam <sup>2</sup>	0.0	24.1	16.9	5.6	3.4	3.9	3.7	3.4	1.4	-1.4	-0.6	0.7
Cambodia	0.0	18.0	-7.3	5.8	6.1	10.9	8.6	7.5	9.9	7.7	8.8	6.0
Indonesia <sup>2</sup>	1.9	17.4	8.3	6.9	2.5	6.0	6.7	6.5	5.4	6.6	5.7	4.9
Lao People's DR <sup>2</sup>	0.0	24.7	3.0	6.3	-0.1	6.1	9.1	8.8	4.6	5.8	4.1	3.9
Malaysia <sup>2,7</sup>	0.9	24.0	9.5	6.2	8.0	6.3	7.8	5.5	5.1	3.3	4.6	5.3
Myanmar <sup>6,12</sup>	0.0	4.3	4.4	4.2	5.6	12.1	16.2	15.1	12.0	9.7	10.3	8.8
Philippines <sup>2,9</sup>	0.9	29.6	5.0	3.4	3.2	5.2	6.9	7.9	6.1	6.5	8.0	7.1
Singapore <sup>2</sup>	1.3	39.2	6.1	9.4	6.2	5.6	4.4	7.9	4.9	4.5	1.7	2.8
Thailand <sup>2,7</sup>	1.2	25.0	7.9	6.0	4.5	4.5	9.0	4.4	2.9	3.2	3.5	3.4
Timor-Leste <sup>5</sup>	0.0	9.2	...	...	0.9	8.3	10.2	11.6	13.5	3.7	5.0	-5.6
Viet Nam <sup>2,13</sup>	0.4	24.6	4.7	5.7	10.0	6.3	5.1	6.0	5.7	6.0	6.5	6.7
<i>Southern Asia</i>	10.6	30.3	9.0	0.6	5.9	6.4	6.3	6.3	7.1	5.4	6.1	7.5
Afghanistan	0.0	21.3	0.8	1.2	-3.7	22.8	7.1	2.1	9.6	-3.3	2.9	3.3
Bangladesh	0.5	30.6	1.6	5.8	4.2	4.6	5.5	4.8	4.9	5.4	6.2	6.3
Bhutan	0.0	21.7	3.6	9.2	5.2	8.8	-6.6	-2.3	5.3	5.8	9.1	6.7
India <sup>2</sup>	7.1	31.7	4.3	7.1	8.0	7.5	6.7	7.2	9.2	6.8	7.4	9.0
Iran (Islamic Republic of)	2.1	28.8	13.7	-6.0	2.6	3.9	4.5	3.8	1.7	0.4	1.7	3.4
Maldives <sup>2</sup>	0.0	33.5	6.1	19.6	1.4	8.6	3.7	7.1	7.6	5.8	6.2	2.9
Nepal	0.1	25.0	3.9	4.5	6.2	6.8	4.5	4.3	4.3	5.2	5.2	5.7
Pakistan <sup>2</sup>	0.5	21.9	6.8	6.7	4.9	6.4	6.3	6.9	4.4	5.2	6.7	6.4
Sri Lanka <sup>2</sup>	0.3	35.0	3.8	3.8	6.0	4.9	12.9	4.5	5.7	6.5	5.1	3.6
<i>Western Asia</i>	10.9	30.8	6.7	2.8	3.3	5.0	4.8	6.4	4.4	3.2	3.4	3.4
Armenia <sup>5</sup>	0.0	25.5	...	...	3.0	9.2	6.5	3.2	5.9	5.9	1.5	9.6
Azerbaijan <sup>5</sup>	0.1	14.0	...	...	-4.7	4.6	5.6	6.6	7.4	3.9	-4.5	6.9
Bahrain <sup>7</sup>	0.1	40.0	9.5	12.7	2.7	8.2	8.7	2.9	4.4	2.7	4.9	5.5
Cyprus <sup>2</sup>	0.2	53.4	4.3	7.3	7.3	4.2	0.6	-4.5	-0.2	2.1	2.7	1.4
Georgia	0.1	39.6	...	...	-12.7	5.4	4.8	3.3	3.6	4.0	3.2	4.5
Iraq	0.5	26.0	8.8	2.1	0.9	14.9	5.4	3.7	-8.5	-8.0	-2.9	2.3
Israel <sup>2</sup>	1.6	52.7	8.0	3.7	6.1	3.1	2.3	3.9	3.8	3.0	3.4	4.1
Jordan <sup>2</sup>	0.2	44.6	3.1	3.7	5.1	6.6	4.0	3.4	2.9	3.0	2.7	2.6
Kuwait	0.6	30.8	7.5	3.6	6.9	7.3	1.7	4.9	3.1	1.8	2.2	1.7
Lebanon <sup>2</sup>	0.3	52.8	-2.6	-5.0	6.4	4.1	2.7	2.2	3.2	1.5	3.0	0.4
Oman	0.2	22.7	11.6	7.9	4.1	6.3	13.8	9.5	6.2	3.7	1.6	0.0
Qatar <sup>2,7</sup>	0.4	21.4	7.0	4.1	4.1	15.8	9.9	11.6	9.9	8.5	6.8	4.7
Saudi Arabia <sup>2</sup>	1.9	25.2	12.2	1.7	2.0	4.2	6.2	6.6	3.5	2.3	1.2	1.8
State of Palestine <sup>2</sup>	0.0	40.8	8.0	2.0	9.2	3.5	9.4	3.2	5.9	1.6	5.4	0.6
Syrian Arab Republic <sup>9</sup>	0.2	17.6	13.1	-0.8	3.9	10.4	-15.0	-21.7	-0.7	-5.6	-3.5	-0.1
Turkey <sup>2</sup>	3.4	34.8	4.4	2.7	2.4	3.6	4.3	8.5	5.9	5.0	5.2	4.7
United Arab Emirates	1.0	24.3	14.7	7.1	5.9	7.4	8.3	9.6	8.0	4.7	5.1	3.3
Yemen	0.1	18.5	...	...	6.2	5.0	5.7	4.3	-6.1	-19.5	-24.3	-7.6
Yemen Arab Republic (Former)	...	...	10.7	7.0	...	...	...	...	...	...	...	...
Yemen Democratic (Former)	...	...	3.9	6.6	...	...	...	...	...	...	...	...
<b>Europe</b>	<b>31.0</b>	<b>47.9</b>	<b>3.8</b>	<b>2.9</b>	<b>2.0</b>	<b>1.8</b>	<b>0.7</b>	<b>1.1</b>	<b>1.2</b>	<b>1.3</b>	<b>1.3</b>	<b>1.4</b>
<i>Eastern Europe</i>	9.8	33.5	3.6	3.4	-1.0	3.7	3.2	4.0	0.5	-0.1	1.2	2.2
Belarus <sup>5</sup>	0.2	26.7	...	...	-3.4	3.8	-0.3	-1.0	-0.5	-0.5	-2.3	-2.6
Bulgaria <sup>2</sup>	0.2	42.7	7.0	4.5	-5.4	4.8	-0.1	-3.2	2.3	2.2	2.2	4.5
Czechia <sup>5</sup>	0.8	37.8	...	...	1.6	1.6	0.7	2.3	1.2	3.3	3.9	1.9
Czechoslovakia (Former)	...	...	4.9	2.4	...	...	...	...	...	...	...	...
Hungary <sup>2</sup>	0.6	43.5	5.4	4.5	0.8	1.6	0.1	3.5	2.0	1.2	3.2	3.0
Poland <sup>2</sup>	1.7	34.3	5.9	-0.1	-3.2	3.6	0.7	2.8	3.8	4.7	3.5	2.4
Republic of Moldova	0.0	35.4	...	...	-8.5	4.8	2.3	2.5	2.2	5.3	-2.1	13.9
Romania <sup>2</sup>	0.6	33.8	9.3	1.7	2.8	1.7	4.0	4.7	1.7	-1.3	-1.1	4.8
Russian Federation	5.0	31.7	...	...	-1.2	4.6	4.6	4.8	-0.2	-2.2	-0.3	1.8
Slovakia <sup>5</sup>	0.3	36.1	...	...	5.7	3.4	2.6	8.6	-8.2	3.8	7.7	0.6
Ukraine <sup>5,14</sup>	0.5	33.0	...	...	-2.9	5.2	6.7	4.3	-1.9	-4.2	-0.4	1.6
USSR (Former)	...	...	0.9	5.3	...	...	...	...	...	...	...	...
<i>Northern Europe</i>	22.9	51.3	3.1	2.9	2.7	2.2	2.1	1.4	2.7	2.4	1.7	1.5
Denmark <sup>2</sup>	1.7	51.5	3.3	1.5	1.3	1.2	-0.3	0.5	1.8	2.0	0.8	1.8
Estonia <sup>5</sup>	0.1	41.3	...	...	-2.6	3.9	4.3	2.1	-0.2	2.4	0.9	3.5
Finland <sup>2</sup>	1.2	46.2	4.2	3.6	1.5	1.0	-0.5	-1.1	-0.4	0.3	1.2	1.6
Iceland <sup>2</sup>	0.1	49.1	6.3	5.2	3.7	4.2	-4.3	-1.8	-0.6	0.8	4.5	4.0
Ireland <sup>2</sup>	1.1	47.8	4.6	1.7	4.4	3.1	-2.9	2.1	5.2	9.2	4.9	3.4
Latvia <sup>5</sup>	0.1	39.7	...	...	3.0	4.6	2.9	2.3	1.3	2.4	2.1	2.2
Lithuania <sup>5</sup>	0.1	32.9	...	...	-4.2	3.4	1.7	2.7	1.7	2.4	2.1	1.0
Norway <sup>2</sup>	1.8	40.4	3.8	2.7	2.9	2.6	3.3	2.2	2.1	1.9	1.5	1.9
Sweden <sup>2</sup>	2.3	45.9	3.0	1.6	0.6	1.3	1.2	2.5	2.8	3.5	4.1	1.8
United Kingdom <sup>2</sup>	14.4	55.5	2.8	3.5	3.4	2.5	3.0	1.4	2.9	1.9	1.2	1.1
<i>Southern Europe</i>	21.6	47.5	4.1	3.4	1.5	2.0	-1.6	-0.8	0.6	0.9	0.7	1.2
Albania <sup>2</sup>	0.0	27.5	4.1	2.9	2.6	4.6	5.6	6.0	6.6	3.6	4.5	4.0
Andorra <sup>2</sup>	0.0	52.6	3.8	2.9	4.7	3.6	1.6	4.1	4.2	-4.5	-0.4	1.4
Bosnia and Herzegovina <sup>5</sup>	0.1	38.3	...	...	16.2	2.3	1.3	0.0	2.9	1.7	1.1	2.5
Croatia <sup>5</sup>	0.3	43.5	...	...	2.8	2.2	-0.1	-0.2	0.5	0.6	1.4	1.7
Greece <sup>2</sup>	1.6	52.5	5.5	2.6	2.3	3.2	-3.1	-2.0	0.6	1.3	-1.3	0.4
Italy <sup>2</sup>	11.0	49.2	3.5	3.3	1.0	0.6	-1.4	-0.9	0.6	0.3	0.4	0.7

**Table 6.G. Average Rates of Growth of Gross Domestic Product by Kind of Economic Activity - Other Activities**

Major area, region and country	Base year weights as percentage of total for world or region in 2010	Base year share as percentage of total GDP in 2010	Average rates of growth				Annual rate of change (percentage)					
			1970-1979	1980-1989	1990-1999	2000-2009	2012	2013	2014	2015	2016	2017
Kosovo <sup>5</sup>	0.0	34.4	...	...	-9.1	2.9	2.5	2.5	-1.4	-1.7	1.3	4.6
Malta <sup>2</sup>	0.0	52.1	11.6	4.4	6.7	5.8	6.7	6.0	10.7	10.4	6.8	7.6
Montenegro	0.0	38.3	...	...	-4.8	-2.0	1.6	1.7	2.9	2.4	-0.3	5.0
Portugal <sup>2</sup>	1.2	48.8	3.5	3.8	3.2	1.7	-3.1	-1.2	-0.3	0.9	1.5	1.2
San Marino <sup>2</sup>	0.0	44.0	3.8	2.4	5.9	1.6	-8.7	-1.5	-0.5	2.5	-0.2	-0.2
Serbia <sup>5</sup>	0.1	38.3	...	...	-7.3	2.2	0.8	-0.7	-0.3	0.0	1.7	2.0
Slovenia <sup>5</sup>	0.2	43.4	...	...	2.9	2.6	-0.5	-0.6	1.7	1.3	2.5	2.9
Spain <sup>2</sup>	6.9	44.6	4.6	4.2	2.3	4.4	-1.7	-0.4	0.4	1.7	1.2	1.9
TFYR of Macedonia <sup>5</sup>	0.0	41.5	...	...	2.4	0.9	3.2	-1.8	4.4	4.7	2.7	-0.3
Yugoslavia (Former)	...	...	7.6	1.2	...	...	...	...	...	...	...	...
<b>Western Europe</b>	<b>45.7</b>	<b>51.0</b>	<b>4.1</b>	<b>2.6</b>	<b>2.4</b>	<b>1.1</b>	<b>0.6</b>	<b>1.2</b>	<b>0.9</b>	<b>1.1</b>	<b>1.4</b>	<b>1.3</b>
Austria	1.8	43.3	3.8	2.3	2.4	2.2	0.9	0.6	0.5	1.2	1.3	1.9
Belgium <sup>2</sup>	2.6	51.3	5.1	3.9	3.2	1.5	0.6	1.1	1.0	1.2	1.6	2.6
France <sup>2</sup>	15.5	55.5	3.9	2.2	1.6	1.4	1.1	1.0	1.1	0.6	1.5	1.2
Germany <sup>2</sup>	17.6	48.7	4.8	3.0	3.1	0.5	0.1	1.5	0.3	1.3	1.1	1.5
Liechtenstein <sup>2</sup>	0.0	40.6	3.1	6.0	5.0	0.8	-7.3	11.9	3.1	1.7	-4.4	4.6
Luxembourg <sup>2</sup>	0.4	63.6	10.6	4.6	5.0	3.3	0.3	3.5	4.0	5.9	2.0	4.0
Monaco <sup>7</sup>	0.0	51.6	3.9	2.4	1.9	2.0	6.0	7.8	11.9	-1.0	4.9	2.2
Netherlands <sup>2</sup>	4.7	52.6	4.2	2.0	3.0	1.8	-0.2	0.2	1.5	2.1	1.9	-0.5
Switzerland <sup>2</sup>	3.1	46.6	0.9	2.7	1.5	1.5	1.8	3.1	2.6	1.0	1.0	2.1
<b>Oceania</b>	<b>2.5</b>	<b>49.4</b>	<b>4.0</b>	<b>4.0</b>	<b>3.8</b>	<b>3.2</b>	<b>2.4</b>	<b>2.8</b>	<b>2.6</b>	<b>3.6</b>	<b>3.0</b>	<b>3.0</b>
<i>Australia and New Zealand</i>	<i>98.0</i>	<i>49.6</i>	<i>4.0</i>	<i>4.0</i>	<i>3.9</i>	<i>3.2</i>	<i>2.4</i>	<i>2.8</i>	<i>2.6</i>	<i>3.5</i>	<i>3.1</i>	<i>3.0</i>
Australia <sup>2</sup>	88.0	49.5	4.0	4.3	4.0	3.1	2.5	2.8	2.6	3.5	3.0	3.1
New Zealand <sup>2</sup>	9.9	50.1	3.9	2.1	3.0	3.4	1.7	2.9	2.3	3.1	3.9	2.7
<i>Melanesia</i>	<i>1.4</i>	<i>36.8</i>	<i>5.2</i>	<i>2.7</i>	<i>3.5</i>	<i>3.1</i>	<i>4.6</i>	<i>2.8</i>	<i>2.4</i>	<i>8.5</i>	<i>0.5</i>	<i>0.4</i>
Fiji <sup>2</sup>	0.2	39.6	5.2	1.4	0.9	1.3	3.5	3.5	6.2	3.4	0.0	3.7
New Caledonia <sup>6</sup>	0.6	52.3	9.1	4.5	3.2	3.7	1.8	0.4	4.4	3.5	2.8	2.9
Papua New Guinea	0.6	27.4	3.1	1.5	5.1	3.1	8.1	4.7	-0.4	15.5	-1.7	-3.2
Solomon Islands	0.0	32.3	9.1	4.9	3.5	2.5	4.7	7.7	2.7	4.4	4.1	3.8
Vanuatu <sup>2</sup>	0.0	32.5	7.7	6.9	1.0	3.3	0.8	4.3	1.7	3.1	2.7	3.0
<i>Micronesia</i>	<i>0.1</i>	<i>44.9</i>	<i>2.3</i>	<i>4.2</i>	<i>0.3</i>	<i>1.0</i>	<i>1.1</i>	<i>2.6</i>	<i>3.6</i>	<i>4.0</i>	<i>2.3</i>	<i>1.0</i>
Kiribati	0.0	45.8	-7.8	21.0	4.1	2.4	3.7	3.2	1.6	5.0	2.6	3.2
Marshall Islands	0.0	48.5	6.6	6.8	-0.6	2.2	2.6	1.1	1.7	3.0	2.0	2.3
Micronesia (FS of)	0.0	44.1	6.6	4.1	1.8	0.5	-0.8	-0.5	0.2	2.5	-0.2	0.9
Nauru	0.0	24.2	1.1	-1.6	-14.9	1.0	5.9	52.2	31.1	1.4	13.0	2.9
Palau <sup>2</sup>	0.0	49.7	0.1	3.6	2.3	-0.2	-0.6	-1.6	4.1	7.3	1.8	-2.8
<i>Polynesia</i>	<i>0.6</i>	<i>56.3</i>	<i>4.8</i>	<i>6.3</i>	<i>1.8</i>	<i>2.2</i>	<i>-2.6</i>	<i>0.0</i>	<i>2.7</i>	<i>0.6</i>	<i>1.8</i>	<i>2.4</i>
Cook Islands <sup>7</sup>	0.0	34.6	-1.5	5.4	-1.6	3.1	-1.9	2.2	3.1	1.6	4.9	-5.6
French Polynesia	0.5	62.4	5.3	6.7	1.7	2.1	-3.1	0.2	2.8	0.4	1.3	2.7
Samoa <sup>7</sup>	0.0	24.0	3.7	0.3	3.3	4.0	3.6	-3.9	2.5	2.1	6.6	-0.4
Tonga	0.0	40.6	3.9	5.2	3.8	1.0	0.6	-1.9	2.1	0.1	3.3	4.0
Tuvalu	0.0	51.5	-1.9	2.1	5.7	1.2	2.0	0.7	2.5	5.5	1.5	2.3

## Notes for Table 6.G. Average Rates of Growth of Gross Domestic Product by Kind of Economic Activity - Other Activities

- 1/ 1970-2017  
At factor cost.
- 2/ 1970-2017  
Excludes computer and related activities and radio/TV activities, includes travel agencies and landscaping care
- 3/ 2006-2017  
Excludes computer and related activities and radio/TV activities, includes travel agencies and landscaping care
- 4/ 2010-2017  
Excludes computer and related activities and radio/TV activities, includes travel agencies and landscaping care
- 5/ 1990-2017  
Excludes computer and related activities and radio/TV activities, includes travel agencies and landscaping care
- 6/ 1970-2017  
Includes Hotels and restaurants.
- 7/ 1970-2017  
At producers' prices.
- 8/ 1970-2001  
At producers' prices.
- 9/ 1970-2017  
Includes Taxes less subsidies on production and imports.
- 10/ 1970-2017  
Excludes waste management.
- 11/ 1970-2017  
Includes repair of motor vehicles and motorcycles, personal and household goods.
- 12/ 1970-2017  
Includes gas and water.
- 13/ 1970-2009  
At producers' prices.
- 14/ 2010-2017  
Data for GDP and its components excludes the temporarily occupied territory of the Autonomous Republic of Crimea and Sevastopol.



**D. Implicit Price Deflators of  
Gross Domestic Product:  
Individual Countries or Areas  
(Index Numbers 2010 = 100)**



## Description of Analysis in Table 7

### *D. Price development expressed in terms of indices of implicit price deflators of gross domestic product*

This final section of the publication presents an analysis of economic development represented by the movements of prices and exchange rates in relation to economic growth for the years 1970, 1975, 1980, 1985, 1990, 1995, 2000, 2005 and 2010 through 2017.

In table 7, indices of GDP at current prices derived from GDP in national currency and US dollars are shown in columns 1 and 2. Column 3 shows the index of the volume of GDP in national currency. Column 4 presents indices of price deflators of GDP in national currency and column 5 includes indices of price deflators of GDP in US dollars. The price indices in columns 4 and 5 are obtained by dividing, respectively, the indices of GDP at current prices in national currencies and in US dollars shown in columns 1 and 2, by the volume indices presented in column 3. Column 6 provides an implied development in exchange rates derived either by dividing the GDP deflators in national currency (column 4) by the GDP deflators in US dollar listed in column 5, or by dividing the GDP indices in national currencies by the United States dollar indices listed in column 1 and 2, respectively.

To determine whether adjustments in exchange rates have been sufficient to reflect inflationary pressures in the economy, exchange rate movements in column 6 are compared with price changes in columns 4 and 5.

The data presented in the table reflect four different situations in countries. In the first group, the movement of exchange rates as calculated in column 6 is exactly the same as the movement of domestic prices reflected in the price indices presented in column 4. For these countries, there is no movement over time of the price index in terms of US dollars that is presented in column 5. In this case the growth of GDP in US dollars is not affected by domestic price changes as all domestic price changes have been eliminated through the movement of the exchange rate.

A second group of countries are those having fixed exchange rates. There is no movement

of the exchange rates in column 6 i.e., the index always remains 100. In this case all domestic inflation is reflected in the growth of GDP in US dollar terms.

In a third group of countries, the exchange rate index in column 6 is not fixed but lags behind the movement of domestic prices as reflected in the price indices presented in column 4. For this group of countries, the price index in terms of US dollars as presented in column 5 is higher than 100 and the countries' domestic inflation thus affects the growth of GDP in US dollars, though not to the extent that this was the case for countries with a fixed exchange rate. Only some of the domestic inflation is eliminated from the growth of GDP in US dollars through the movement of the exchange rates.

There is a fourth group of countries where the exchange rates overreact to the movements of prices in the domestic economy. For these countries, the index of exchange rates in column 6 is much higher than the price index in terms of national currency in column 4. This case implies that the price index in terms of US dollars as shown in column 5 is lower than 100 and this has the effect that the growth of GDP in US dollars is lower than GDP in national currency.

Again, a note of caution is advised when using the price index information presented in the table. For one, the deflators shown may not be fully comparable between countries because a wide variety of methods had been applied to obtain the data on price movements. To cite an example, for some countries, explicit price indices were used directly in the calculations while for other countries implicit price indices were derived by dividing volume indices into indices of current price development of GDP. Likewise, even as the index numbers are shown for a common base year 2010 = 100, GDP data at constant prices used in the calculations actually have been compiled according to different original weight base periods.





**Table 7. Implicit price deflators of Gross Domestic Product in US Dollars and National Currency  
(Index Numbers 2010 = 100)**

Major area, region and country	Year	GDP in Current Prices		Gross Domestic Product at Constant Prices (3)	GDP Implicit Price Deflators		Exchange Rates (6)
		National Currency (1)	US Dollars (2)		National Currency (4)	US Dollars (5)	
<b>Africa</b>							
Algeria..... (Algerian Dinar)	1970	0.2	3.2	24.7	0.9	12.9	6.6
	1975	0.5	9.6	31.3	1.6	30.8	5.3
	1980	1.4	26.2	43.4	3.1	60.3	5.2
	1985	2.4	35.9	55.0	4.4	65.3	6.8
	1990	4.6	38.3	57.1	8.1	67.1	12.0
	1995	16.7	26.0	57.8	28.9	45.0	64.1
	2000	34.3	33.9	68.5	50.1	49.5	101.2
	2005	63.1	64.0	88.2	71.5	72.6	98.5
	2010	100.0	100.0	100.0	100.0	100.0	100.0
	2011	121.7	124.1	102.9	118.2	120.6	98.1
	2012	135.2	129.7	106.4	127.0	121.9	104.2
	2013	138.8	130.1	109.4	126.9	119.0	106.7
	2014	143.7	132.6	113.5	126.5	116.8	108.3
	2015	139.4	103.0	117.7	118.4	87.5	135.4
2016	146.1	99.3	121.5	120.3	81.8	147.1	
2017	155.1	103.9	123.2	125.9	84.4	149.2	
Angola..... (Kwanza)	1970	0.0	4.5	28.6	0.0	15.9	0.0
	1975	0.0	4.9	32.2	0.0	15.4	0.0
	1980	0.0	8.5	29.9	0.0	28.6	0.0
	1985	0.0	10.9	32.7	0.0	33.3	0.0
	1990	0.0	16.3	38.0	0.0	42.9	0.0
	1995	0.0	7.9	32.0	0.0	24.7	0.0
	2000	1.6	14.6	43.0	3.7	33.8	10.9
	2005	41.8	44.1	66.8	62.6	66.0	94.8
	2010	100.0	100.0	100.0	100.0	100.0	100.0
	2011	136.3	133.4	103.5	131.8	128.9	102.2
	2012	158.7	152.8	112.3	141.3	136.1	103.9
	2013	171.3	163.1	117.9	145.3	138.4	105.0
	2014	186.0	173.9	123.6	150.5	140.7	107.0
	2015	181.1	138.7	124.7	145.2	111.2	130.6
2016	214.9	120.7	121.5	176.8	99.3	178.1	
2017	272.5	151.0	118.5	230.0	127.4	180.5	
Benin..... (CFA Franc BCEAO)	1970	2.6	4.6	19.9	13.0	23.2	55.8
	1975	4.2	9.7	23.1	18.1	41.8	43.3
	1980	9.1	21.3	28.8	31.6	74.1	42.7
	1985	14.7	16.2	37.4	39.4	43.4	90.7
	1990	15.7	28.6	41.9	37.5	68.2	55.0
	1995	33.9	33.6	53.5	63.4	62.9	100.8
	2000	53.0	36.9	68.4	77.5	53.9	143.8
	2005	73.4	68.9	82.8	88.6	83.2	106.5
	2010	100.0	100.0	100.0	100.0	100.0	100.0
	2011	106.8	112.1	103.0	103.7	108.9	95.3
	2012	120.0	116.5	107.7	111.4	108.1	103.1
	2013	130.4	130.7	115.2	113.2	113.5	99.8
	2014	137.1	137.4	122.7	111.8	112.0	99.8
	2015	144.9	121.3	130.7	110.9	92.8	119.5
2016	147.3	123.0	137.2	107.3	89.6	119.7	
2017	155.7	132.5	144.1	108.1	92.0	117.5	

**Table 7. Implicit price deflators of Gross Domestic Product in US Dollars and National Currency  
(Index Numbers 2010 = 100)**

Major area, region and country	Year	GDP in Current Prices		Gross Domestic Product at Constant Prices (3)	GDP Implicit Price Deflators		Exchange Rates (6)
		National Currency (1)	US Dollars (2)		National Currency (4)	US Dollars (5)	
Botswana..... (Pula)	1970	0.1	0.5	3.3	1.7	15.7	10.5
	1975	0.2	2.1	7.6	3.1	28.3	10.9
	1980	0.8	6.7	13.3	5.7	50.2	11.4
	1985	1.8	6.6	22.3	8.2	29.3	28.0
	1990	8.0	29.1	41.6	19.2	70.0	27.4
	1995	15.1	37.0	52.0	29.0	71.1	40.8
	2000	34.0	45.3	67.0	50.8	67.6	75.1
	2005	58.4	77.7	80.0	73.0	97.1	75.2
	2010	100.0	100.0	100.0	100.0	100.0	100.0
	2011	120.9	120.1	106.0	114.0	113.2	100.7
	2012	126.5	112.8	110.8	114.2	101.8	112.2
	2013	144.1	116.5	123.3	116.8	94.5	123.6
	2014	167.9	127.1	128.5	130.7	98.9	132.1
	2015	168.1	112.8	126.3	133.2	89.3	149.1
2016	196.4	122.4	131.7	149.1	92.9	160.5	
2017	207.3	136.1	134.8	153.8	101.0	152.3	
Burkina Faso..... (CFA Franc BCEAO)	1970	2.8	5.0	18.2	15.4	27.5	55.8
	1975	4.3	9.9	22.7	18.9	43.6	43.3
	1980	9.2	21.5	26.7	34.4	80.7	42.7
	1985	15.8	17.5	29.2	54.2	59.7	90.7
	1990	19.2	34.9	33.8	56.7	103.1	55.0
	1995	27.0	26.8	41.0	65.8	65.3	100.8
	2000	42.1	29.3	56.2	75.0	52.2	143.8
	2005	64.8	60.8	76.5	84.7	79.5	106.5
	2010	100.0	100.0	100.0	100.0	100.0	100.0
	2011	113.8	119.4	106.6	106.7	112.0	95.3
	2012	128.2	124.3	113.5	112.9	109.5	103.1
	2013	132.7	133.0	120.1	110.5	110.8	99.8
	2014	137.6	137.8	125.3	109.8	110.0	99.8
	2015	138.6	116.0	130.2	106.5	89.1	119.5
2016	144.9	121.0	137.9	105.1	87.8	119.7	
2017	161.3	137.2	146.6	110.1	93.6	117.5	
Burundi..... (Burundi Franc)	1970	0.9	12.1	43.5	2.0	27.8	7.1
	1975	1.3	20.4	44.9	2.9	45.4	6.4
	1980	3.4	46.8	56.6	6.0	82.7	7.3
	1985	5.7	57.6	71.9	7.9	80.1	9.8
	1990	7.9	56.5	85.6	9.2	66.0	13.9
	1995	10.0	49.2	76.9	13.0	64.0	20.3
	2000	20.4	34.9	72.3	28.2	48.2	58.6
	2005	48.3	55.0	80.2	60.3	68.6	87.9
	2010	100.0	100.0	100.0	100.0	100.0	100.0
	2011	112.7	110.0	104.0	108.4	105.8	102.5
	2012	134.6	114.8	108.6	123.9	105.7	117.2
	2013	152.4	120.6	114.0	133.8	105.9	126.4
	2014	167.3	133.1	118.8	140.9	112.1	125.7
	2015	176.6	138.3	118.3	149.3	116.9	127.7
2016	192.9	143.5	121.7	158.5	117.9	134.4	
2017	218.1	155.3	121.7	179.3	127.6	140.5	
Cabo Verde..... (Cabo Verde Escudo)	1970	1.5	4.4	17.4	8.7	25.2	34.5
	1975	2.5	8.0	16.2	15.2	49.6	30.7
	1980	4.7	9.7	18.8	25.0	51.8	48.3
	1985	10.4	9.4	25.8	40.1	36.5	110.1

**Table 7. Implicit price deflators of Gross Domestic Product in US Dollars and National Currency  
(Index Numbers 2010 = 100)**

Major area, region and country	Year	GDP in Current Prices		Gross Domestic Product at Constant Prices (3)	GDP Implicit Price Deflators		Exchange Rates (6)
		National Currency (1)	US Dollars (2)		National Currency (4)	US Dollars (5)	
	1990	17.7	21.0	31.3	56.6	67.3	84.1
	1995	30.9	33.5	40.3	76.8	83.2	92.3
	2000	53.0	36.8	60.2	88.0	61.2	143.8
	2005	70.7	66.4	78.2	90.4	84.9	106.5
	2010	100.0	100.0	100.0	100.0	100.0	100.0
	2011	106.8	112.0	104.0	102.7	107.8	95.3
	2012	108.5	105.3	105.1	103.2	100.2	103.1
	2013	110.9	111.2	105.9	104.7	105.0	99.8
	2014	111.5	111.6	106.6	104.6	104.7	99.8
	2015	114.5	95.9	107.7	106.4	89.1	119.4
	2016	119.6	99.9	112.7	106.1	88.6	119.7
	2017	125.1	106.5	117.2	106.7	90.9	117.5
Cameroon..... (CFA Franc BEAC)	1970	2.8	5.0	28.6	9.8	17.6	55.8
	1975	6.0	13.9	34.1	17.6	40.6	43.3
	1980	16.5	38.6	53.1	31.0	72.6	42.7
	1985	33.3	36.7	73.4	45.3	50.0	90.7
	1990	26.9	49.0	57.4	46.9	85.3	55.0
	1995	37.2	36.9	54.8	67.8	67.2	100.8
	2000	55.2	38.4	68.0	81.3	56.5	143.8
	2005	73.1	68.6	84.2	86.8	81.5	106.5
	2010	100.0	100.0	100.0	100.0	100.0	100.0
	2011	106.9	112.2	104.1	102.7	107.8	95.3
	2012	114.8	111.3	108.9	105.4	102.3	103.1
	2013	123.4	123.7	114.7	107.6	107.8	99.8
	2014	133.4	133.7	121.5	109.8	110.0	99.8
	2015	141.2	118.2	128.4	110.0	92.1	119.5
	2016	149.4	124.8	134.3	111.2	92.9	119.7
	2017	157.0	133.6	139.1	112.9	96.0	117.5
Central African Republic..... (CFA Franc BEAC)	1970	7.6	13.6	62.4	12.1	21.7	55.8
	1975	11.8	27.2	61.2	19.2	44.4	43.3
	1980	24.4	57.2	65.2	37.4	87.8	42.7
	1985	40.4	44.5	70.1	57.6	63.5	90.7
	1990	40.7	74.1	71.1	57.3	104.3	55.0
	1995	57.8	57.4	78.2	73.9	73.4	100.8
	2000	67.6	47.0	86.6	78.1	54.3	143.8
	2005	74.0	69.5	84.7	87.3	82.0	106.5
	2010	100.0	100.0	100.0	100.0	100.0	100.0
	2011	106.1	111.4	102.0	104.0	109.2	95.3
	2012	113.4	110.0	105.0	108.0	104.7	103.1
	2013	76.8	77.0	66.5	115.5	115.8	99.8
	2014	86.2	86.3	67.2	128.3	128.5	99.8
	2015	95.9	80.3	70.4	136.2	114.0	119.5
	2016	106.5	89.0	73.6	144.8	120.9	119.7
	2017	115.2	98.0	76.8	150.0	127.7	117.5
Chad..... (CFA Franc BEAC)	1970	1.8	3.2	21.6	8.4	15.0	55.8
	1975	3.0	6.9	26.0	11.4	26.4	43.3
	1980	3.1	7.2	17.4	17.6	41.3	42.7
	1985	8.2	9.0	21.4	38.1	42.0	90.7
	1990	9.2	16.7	26.7	34.5	62.7	55.0
	1995	15.1	15.0	29.8	50.7	50.3	100.8
	2000	20.6	14.4	34.0	60.7	42.2	143.8
	2005	64.9	60.9	67.9	95.5	89.7	106.5
	2010	100.0	100.0	100.0	100.0	100.0	100.0

**Table 7. Implicit price deflators of Gross Domestic Product in US Dollars and National Currency  
(Index Numbers 2010 = 100)**

Major area, region and country	Year	GDP in Current Prices		Gross Domestic Product at Constant Prices (3)	GDP Implicit Price Deflators		Exchange Rates (6)
		National Currency (1)	US Dollars (2)		National Currency (4)	US Dollars (5)	
	2011	112.7	118.3	107.6	104.7	109.9	95.3
	2012	131.6	127.7	116.6	112.8	109.4	103.1
	2013	125.6	125.9	111.3	112.8	113.1	99.8
	2014	132.0	132.2	115.1	114.7	114.9	99.8
	2015	127.8	107.0	119.4	107.0	89.6	119.5
	2016	119.6	99.8	116.2	102.9	85.9	119.7
	2017	114.8	97.7	112.6	102.0	86.8	117.5
Comoros..... (Comoro Franc)	1970	3.1	4.1	35.7	8.6	11.6	74.4
	1975	7.3	12.6	44.9	16.2	28.1	57.7
	1980	16.2	28.5	56.8	28.6	50.3	56.9
	1985	32.0	26.4	69.8	45.8	37.9	120.9
	1990	41.3	56.3	73.7	56.0	76.4	73.3
	1995	53.7	53.3	82.3	65.2	64.7	100.8
	2000	66.9	46.5	89.4	74.8	52.1	143.8
	2005	92.4	86.8	100.0	92.4	86.8	106.5
	2010	100.0	100.0	100.0	100.0	100.0	100.0
	2011	107.3	112.6	105.9	101.3	106.4	95.3
	2012	115.4	112.0	112.6	102.6	99.5	103.1
	2013	122.7	123.0	122.6	100.1	100.3	99.8
	2014	126.3	126.6	127.4	99.2	99.3	99.8
	2015	130.1	108.9	129.9	100.1	83.8	119.4
	2016	134.8	112.6	135.3	99.6	83.2	119.7
	2017	140.2	119.3	139.9	100.2	85.3	117.5
Congo..... (CFA Franc BEAC)	1970	1.2	2.1	17.7	6.5	11.7	55.8
	1975	2.3	5.4	23.2	10.1	23.3	43.3
	1980	5.8	13.5	29.9	19.2	45.1	42.7
	1985	15.5	17.1	50.2	30.9	34.1	90.7
	1990	12.4	22.5	48.9	25.2	45.9	55.0
	1995	16.3	16.1	50.0	32.5	32.3	100.8
	2000	35.3	24.6	56.4	62.6	43.6	143.8
	2005	49.4	46.4	68.8	71.9	67.5	106.5
	2010	100.0	100.0	100.0	100.0	100.0	100.0
	2011	114.5	120.2	101.2	113.2	118.8	95.3
	2012	133.3	129.4	110.9	120.3	116.7	103.1
	2013	129.8	130.2	108.1	120.2	120.5	99.8
	2014	138.0	138.2	118.6	116.4	116.6	99.8
	2015	96.9	81.1	102.9	94.1	78.8	119.5
	2016	88.4	73.8	100.0	88.4	73.8	119.7
	2017	97.0	82.6	96.9	100.1	85.2	117.5
Côte d'Ivoire..... (CFA Franc BCEAO)	1970	3.4	6.0	37.6	9.0	16.1	55.8
	1975	6.8	15.6	51.3	13.2	30.5	43.3
	1980	17.4	40.9	60.0	29.1	68.2	42.7
	1985	25.4	28.0	60.8	41.8	46.1	90.7
	1990	26.3	47.8	69.9	37.6	68.4	55.0
	1995	45.0	44.6	75.7	59.4	59.0	100.8
	2000	61.7	42.9	89.6	68.9	47.9	143.8
	2005	73.1	68.7	89.6	81.6	76.6	106.5
	2010	100.0	100.0	100.0	100.0	100.0	100.0
	2011	98.3	103.2	95.8	102.6	107.7	95.3
	2012	111.0	107.6	105.5	105.2	102.1	103.1
	2013	125.4	125.7	115.3	108.7	109.0	99.8
	2014	141.7	141.9	125.4	113.0	113.2	99.8
	2015	159.0	133.1	136.5	116.5	97.5	119.5

**Table 7. Implicit price deflators of Gross Domestic Product in US Dollars and National Currency  
(Index Numbers 2010 = 100)**

Major area, region and country	Year	GDP in Current Prices		Gross Domestic Product at Constant Prices (3)	GDP Implicit Price Deflators		Exchange Rates (6)
		National Currency (1)	US Dollars (2)		National Currency (4)	US Dollars (5)	
	2016	169.8	141.8	147.3	115.3	96.3	119.7
	2017	179.7	152.9	158.7	113.3	96.4	117.5
D.R. of the Congo..... (Franc Congolais)	1970	0.0	22.1	99.0	0.0	22.3	0.0
	1975	0.0	45.2	111.4	0.0	40.6	0.0
	1980	0.0	72.5	103.2	0.0	70.3	0.0
	1985	0.0	34.9	113.1	0.0	30.9	0.0
	1990	0.0	68.8	112.7	0.0	61.0	0.0
	1995	0.0	41.5	77.3	0.0	53.6	0.0
	2000	2.4	38.7	63.3	3.8	61.0	6.2
	2005	29.0	55.5	76.4	38.0	72.7	52.3
	2010	100.0	100.0	100.0	100.0	100.0	100.0
	2011	121.6	119.8	106.9	113.8	112.1	101.5
	2012	138.0	135.9	114.4	120.6	118.7	101.5
	2013	153.8	151.5	124.2	123.9	122.0	101.5
	2014	170.1	166.5	135.9	125.1	122.5	102.1
	2015	179.7	175.8	145.3	123.7	121.0	102.2
	2016	208.6	187.0	148.8	140.2	125.7	111.5
	2017	282.2	174.5	154.3	182.9	113.1	161.7
Djibouti..... (Djibouti Franc)	1970	8.1	6.7	42.3	19.1	15.8	120.6
	1975	15.9	15.9	52.4	30.3	30.3	100.0
	1980	30.5	30.5	51.0	59.8	59.8	100.0
	1985	35.5	35.5	54.3	65.4	65.4	100.0
	1990	43.9	43.9	56.2	78.1	78.1	100.0
	1995	48.9	48.9	62.3	78.6	78.6	100.0
	2000	52.1	52.1	63.9	81.5	81.5	100.0
	2005	66.4	66.4	73.7	90.1	90.1	100.0
	2010	100.0	100.0	100.0	100.0	100.0	100.0
	2011	108.3	108.3	104.5	103.6	103.6	100.0
	2012	117.6	117.6	109.5	107.4	107.4	100.0
	2013	130.5	130.5	115.0	113.5	113.5	100.0
	2014	143.4	143.4	125.2	114.5	114.5	100.0
	2015	161.0	161.0	137.4	117.2	117.2	100.0
	2016	173.8	173.8	149.4	116.4	116.4	100.0
	2017	181.8	181.8	155.5	116.9	116.9	100.0
Egypt..... (Egyptian Pound)	1970	0.3	3.8	10.1	2.9	37.4	7.7
	1975	0.4	5.9	11.8	3.5	50.0	7.0
	1980	1.2	9.4	19.0	6.2	49.4	12.5
	1985	3.4	11.1	29.4	11.5	37.7	30.6
	1990	8.1	16.8	38.2	21.3	44.0	48.4
	1995	18.5	30.6	48.0	38.6	63.9	60.3
	2000	27.5	44.6	61.9	44.5	72.1	61.8
	2005	45.2	44.0	74.1	61.0	59.4	102.8
	2010	100.0	100.0	100.0	100.0	100.0	100.0
	2011	113.6	107.7	101.8	111.7	105.8	105.5
	2012	138.8	128.8	104.0	133.4	123.9	107.7
	2013	154.2	126.2	106.3	145.0	118.7	122.2
	2014	176.5	140.2	109.4	161.4	128.2	125.9
	2015	202.5	148.0	114.2	177.4	129.7	136.8
	2016	224.5	125.9	119.1	188.5	105.7	178.3
	2017	287.6	90.9	124.1	231.7	73.2	316.3

**Table 7. Implicit price deflators of Gross Domestic Product in US Dollars and National Currency  
(Index Numbers 2010 = 100)**

Major area, region and country	Year	GDP in Current Prices		Gross Domestic Product at Constant Prices (3)	GDP Implicit Price Deflators		Exchange Rates (6)
		National Currency (1)	US Dollars (2)		National Currency (4)	US Dollars (5)	
Equatorial Guinea..... (CFA Franc BEAC)	1970	0.1	0.1	2.1	3.4	6.0	55.8
	1975	0.1	0.2	2.7	3.5	8.0	43.3
	1980	0.1	0.3	2.7	5.4	12.5	42.7
	1985	0.5	0.5	3.5	13.9	15.4	90.7
	1990	0.6	1.0	3.7	15.3	27.9	55.0
	1995	1.3	1.3	5.7	23.4	23.3	100.8
	2000	13.3	9.3	24.5	54.4	37.9	143.8
	2005	55.7	52.3	75.8	73.5	69.0	106.5
	2010	100.0	100.0	100.0	100.0	100.0	100.0
	2011	124.7	130.9	106.5	117.0	122.9	95.3
	2012	141.6	137.4	115.4	122.7	119.1	103.1
	2013	134.3	134.6	110.6	121.4	121.7	99.8
	2014	133.1	133.4	111.1	119.9	120.1	99.8
	2015	96.6	80.8	101.0	95.6	80.1	119.5
2016	82.7	69.0	92.3	89.6	74.8	119.7	
2017	90.0	76.6	89.3	100.8	85.8	117.5	
Eritrea..... (Nakfa)	1990	4.7	15.7	45.5	10.3	34.6	29.8
	1995	12.1	30.2	87.1	13.9	34.7	40.1
	2000	20.9	33.4	107.2	19.5	31.1	62.6
	2005	51.9	51.9	104.0	49.9	49.9	100.0
	2010	100.0	100.0	100.0	100.0	100.0	100.0
	2011	123.2	123.2	108.7	113.3	113.3	100.0
	2012	144.6	144.6	116.3	124.3	124.3	100.0
	2013	166.1	166.1	121.7	136.4	136.4	100.0
	2014	187.2	187.2	125.2	149.5	149.5	100.0
	2015	209.8	209.8	128.5	163.4	163.4	100.0
	2016	236.4	236.4	130.8	180.7	180.7	100.0
2017	274.6	274.6	137.4	199.8	199.8	100.0	
Eswatini..... (Lilangeni)	1970	0.3	3.5	12.3	2.8	28.4	9.8
	1975	0.9	8.9	23.6	3.8	37.9	10.1
	1980	1.9	18.2	28.5	6.8	63.6	10.6
	1985	3.7	12.1	32.2	11.5	37.7	30.4
	1990	10.0	28.3	54.2	18.4	52.1	35.3
	1995	21.2	42.8	63.1	33.7	67.9	49.5
	2000	37.1	39.2	70.6	52.6	55.4	94.8
	2005	62.2	71.6	85.0	73.2	84.2	86.9
	2010	100.0	100.0	100.0	100.0	100.0	100.0
	2011	107.7	108.6	102.2	105.3	106.2	99.2
	2012	121.9	108.7	107.1	113.8	101.5	112.1
	2013	135.5	102.7	113.9	118.9	90.2	131.9
	2014	146.2	98.6	116.1	125.9	84.9	148.2
2015	157.8	90.6	116.6	135.4	77.7	174.3	
2016	168.4	83.8	118.2	142.5	70.9	200.9	
2017	180.9	99.3	120.6	150.0	82.4	182.1	
Ethiopia..... (Ethiopian Birr)	1990	6.1	42.6	33.2	18.4	128.2	14.4
	1995	12.3	28.8	35.0	35.3	82.5	42.7
	2000	17.4	30.5	43.7	39.8	69.9	57.0
	2005	27.8	46.2	59.7	46.6	77.5	60.1
	2010	100.0	100.0	100.0	100.0	100.0	100.0
	2011	135.9	115.8	113.2	120.1	102.4	117.3
	2012	197.1	160.4	122.9	160.3	130.5	122.9
2013	228.7	176.9	136.0	168.2	130.1	129.3	

**Table 7. Implicit price deflators of Gross Domestic Product in US Dollars and National Currency  
(Index Numbers 2010 = 100)**

Major area, region and country	Year	GDP in Current Prices		Gross Domestic Product at Constant Prices (3)	GDP Implicit Price Deflators		Exchange Rates (6)
		National Currency (1)	US Dollars (2)		National Currency (4)	US Dollars (5)	
	2014	279.8	205.9	149.9	186.7	137.3	135.9
	2015	342.3	239.7	165.5	206.9	144.9	142.8
	2016	403.0	267.2	178.0	226.4	150.1	150.8
	2017	475.9	287.3	197.8	240.6	145.3	165.6
Gabon..... (CFA Franc BEAC)	1970	1.6	2.9	30.9	5.1	9.2	55.8
	1975	8.2	19.0	69.6	11.8	27.4	43.3
	1980	16.1	37.8	64.5	25.0	58.5	42.7
	1985	29.3	32.3	72.9	40.2	44.3	90.7
	1990	23.1	42.1	77.2	30.0	54.5	55.0
	1995	38.7	38.4	90.0	43.0	42.7	100.8
	2000	56.8	39.5	89.5	63.5	44.1	143.8
	2005	71.0	66.7	94.0	75.6	71.0	106.5
	2010	100.0	100.0	100.0	100.0	100.0	100.0
	2011	120.7	126.7	107.1	112.7	118.3	95.3
	2012	123.3	119.6	112.7	109.4	106.1	103.1
	2013	122.2	122.5	119.1	102.6	102.9	99.8
	2014	126.4	126.6	124.2	101.8	101.9	99.8
	2015	119.6	100.1	129.0	92.7	77.6	119.5
	2016	116.7	97.4	131.7	88.6	74.0	119.7
	2017	119.7	101.8	133.2	89.9	76.5	117.5
Gambia..... (Dalasi)	1970	0.8	10.1	25.7	2.9	39.4	7.4
	1975	2.4	36.9	31.6	7.5	117.0	6.5
	1980	3.3	52.9	32.2	10.1	164.1	6.1
	1985	9.5	68.7	41.8	22.9	164.4	13.9
	1990	20.9	74.3	49.6	42.1	149.7	28.1
	1995	28.1	82.5	55.0	51.1	150.1	34.1
	2000	37.5	82.2	67.7	55.5	121.5	45.7
	2005	66.9	65.5	79.6	84.0	82.3	102.0
	2010	100.0	100.0	100.0	100.0	100.0	100.0
	2011	99.9	94.9	95.7	104.4	99.2	105.2
	2012	109.7	95.8	101.3	108.3	94.6	114.5
	2013	121.8	94.9	106.1	114.8	89.4	128.4
	2014	130.2	87.4	105.1	123.9	83.1	149.0
	2015	146.8	96.8	111.3	131.9	87.0	151.7
	2016	156.8	100.1	111.7	140.4	89.6	156.7
	2017	172.0	103.4	116.8	147.2	88.5	166.4
Ghana..... (Cedi)	1970	0.0	11.0	28.5	0.0	38.7	0.0
	1975	0.0	11.0	29.0	0.0	37.8	0.0
	1980	0.0	16.3	30.4	0.0	53.5	0.1
	1985	0.1	20.5	29.8	0.4	69.0	0.6
	1990	0.7	31.0	37.6	1.9	82.4	2.3
	1995	2.7	32.2	46.4	5.8	69.5	8.4
	2000	9.5	24.8	57.6	16.4	43.1	38.1
	2005	33.9	53.5	74.2	45.6	72.0	63.3
	2010	100.0	100.0	100.0	100.0	100.0	100.0
	2011	129.9	123.0	114.0	113.9	107.8	105.6
	2012	163.6	130.4	124.6	131.2	104.6	125.5
	2013	202.9	148.6	133.8	151.7	111.1	136.5
	2014	255.0	125.9	137.6	185.3	91.4	202.6
	2015	296.0	115.5	140.6	210.5	82.1	256.3
	2016	352.9	129.2	145.5	242.6	88.8	273.2
	2017	421.2	138.5	157.3	267.7	88.1	304.0

**Table 7. Implicit price deflators of Gross Domestic Product in US Dollars and National Currency  
(Index Numbers 2010 = 100)**

Major area, region and country	Year	GDP in Current Prices		Gross Domestic Product at Constant Prices (3)	GDP Implicit Price Deflators		Exchange Rates (6)
		National Currency (1)	US Dollars (2)		National Currency (4)	US Dollars (5)	
Guinea..... (Guinea Franc)	1970	0.2	11.2	27.3	0.7	40.9	1.8
	1975	0.3	18.3	32.4	1.0	56.3	1.8
	1980	0.5	29.2	36.6	1.3	79.7	1.6
	1985	1.4	41.6	40.4	3.5	102.8	3.4
	1990	6.6	57.0	49.7	13.2	114.7	11.5
	1995	13.3	76.8	60.1	22.1	127.6	17.3
	2000	19.0	62.3	74.8	25.4	83.3	30.5
	2005	37.7	59.3	87.0	43.4	68.1	63.6
	2010	100.0	100.0	100.0	100.0	100.0	100.0
	2011	115.1	99.0	105.6	109.0	93.7	116.3
	2012	136.0	111.4	111.9	121.5	99.6	122.0
	2013	147.5	122.2	116.3	126.8	105.1	120.6
	2014	156.9	128.1	120.6	130.1	106.2	122.5
	2015	167.7	128.3	125.2	134.0	102.5	130.7
2016	198.5	126.9	138.3	143.6	91.8	156.5	
2017	237.4	149.0	149.7	158.6	99.5	159.4	
Guinea-Bissau..... (CFA Franc BCEAO)	1970	0.0	33.1	44.5	0.1	74.3	0.1
	1975	0.0	59.8	51.9	0.1	115.3	0.1
	1980	0.1	55.2	49.0	0.1	112.7	0.1
	1985	0.2	48.9	54.0	0.4	90.6	0.5
	1990	5.6	71.9	65.2	8.6	110.3	7.8
	1995	52.9	94.2	75.8	69.8	124.3	56.1
	2000	61.4	42.7	78.3	78.4	54.6	143.8
	2005	73.6	69.1	84.8	86.8	81.5	106.5
	2010	100.0	100.0	100.0	100.0	100.0	100.0
	2011	123.3	129.4	108.1	114.0	119.7	95.3
	2012	120.1	116.5	106.2	113.1	109.7	103.1
	2013	122.9	123.2	109.7	112.0	112.3	99.8
	2014	123.9	124.1	110.8	111.8	112.0	99.8
	2015	147.4	123.4	117.5	125.4	105.0	119.5
2016	166.1	138.8	124.9	133.0	111.1	119.7	
2017	186.4	158.6	132.3	140.9	119.9	117.5	
Kenya..... (Kenyan Shilling)	1970	0.6	6.3	21.4	2.6	29.4	9.0
	1975	1.1	12.1	26.3	4.2	45.8	9.3
	1980	2.5	26.3	35.7	6.9	73.6	9.4
	1985	4.7	22.8	41.3	11.4	55.1	20.7
	1990	9.2	31.7	54.4	16.8	58.2	28.9
	1995	21.8	33.6	58.8	37.0	57.1	64.9
	2000	34.8	36.2	65.2	53.4	55.5	96.1
	2005	51.3	53.8	78.4	65.4	68.6	95.4
	2010	100.0	100.0	100.0	100.0	100.0	100.0
	2011	117.6	104.9	106.1	110.8	98.8	112.1
	2012	134.5	126.0	110.9	121.2	113.6	106.7
	2013	149.7	137.7	117.5	127.4	117.3	108.7
	2014	170.5	153.6	123.8	137.7	124.1	111.0
	2015	198.3	160.0	130.8	151.5	122.3	123.9
2016	227.0	177.2	138.5	163.9	127.9	128.1	
2017	244.5	187.3	145.3	168.3	128.9	130.5	
Lesotho..... (Loti)	1970	0.3	3.6	16.7	2.1	21.3	9.8
	1975	0.7	7.3	22.2	3.3	32.8	10.1
	1980	2.0	18.6	31.5	6.3	58.9	10.6
	1985	3.8	12.5	33.8	11.2	36.8	30.4



**Table 7. Implicit price deflators of Gross Domestic Product in US Dollars and National Currency  
(Index Numbers 2010 = 100)**

Major area, region and country	Year	GDP in Current Prices		Gross Domestic Product at Constant Prices (3)	GDP Implicit Price Deflators		Exchange Rates (6)
		National Currency (1)	US Dollars (2)		National Currency (4)	US Dollars (5)	
	1990	9.3	26.3	46.1	20.2	57.1	35.3
	1995	19.8	40.0	56.1	35.3	71.3	49.5
	2000	34.9	36.8	68.7	50.9	53.7	94.8
	2005	56.8	65.4	79.1	71.7	82.6	86.9
	2010	100.0	100.0	100.0	100.0	100.0	100.0
	2011	115.9	116.9	106.9	108.4	109.3	99.2
	2012	125.9	112.3	113.3	111.1	99.1	112.1
	2013	139.6	105.9	115.4	121.0	91.7	131.9
	2014	162.4	109.6	119.0	136.5	92.1	148.2
	2015	183.0	105.0	122.0	150.0	86.1	174.3
	2016	192.9	96.0	124.9	154.5	76.9	200.9
	2017	200.9	110.3	123.0	163.3	89.7	182.1
Liberia..... (US Dollar)	1970	24.5	24.5	81.6	30.0	30.0	100.0
	1975	48.1	48.1	91.7	52.5	52.5	100.0
	1980	72.4	72.4	100.7	71.8	71.8	100.0
	1985	83.3	83.3	92.7	89.9	89.9	100.0
	1990	46.1	46.1	48.2	95.5	95.5	100.0
	1995	16.2	16.2	13.5	119.8	119.8	100.0
	2000	49.9	49.9	63.6	78.5	78.5	100.0
	2005	54.7	54.7	51.2	106.7	106.7	100.0
	2010	100.0	100.0	100.0	100.0	100.0	100.0
	2011	119.0	119.0	108.2	110.0	110.0	100.0
	2012	134.2	134.2	120.4	111.4	111.4	100.0
	2013	149.8	149.8	126.0	119.0	119.0	100.0
	2014	158.9	158.9	132.5	119.9	119.9	100.0
	2015	206.6	206.6	144.8	142.6	142.6	100.0
	2016	213.4	213.4	144.1	148.1	148.1	100.0
	2017	213.8	213.8	147.7	144.8	144.8	100.0
Libya..... (Libyan Dinar)	1970	1.4	4.9	33.0	4.2	14.9	28.2
	1975	3.9	16.9	44.1	8.9	38.2	23.4
	1980	11.0	47.2	66.9	16.5	70.5	23.4
	1985	8.6	36.9	55.8	15.5	66.2	23.4
	1990	8.6	38.4	50.4	17.0	76.1	22.4
	1995	11.5	35.0	54.4	21.2	64.2	33.0
	2000	19.2	47.5	58.2	33.0	81.7	40.4
	2005	58.0	56.2	75.1	77.2	74.7	103.3
	2010	100.0	100.0	100.0	100.0	100.0	100.0
	2011	48.5	50.1	38.7	125.1	129.5	96.6
	2012	124.5	125.0	87.0	143.0	143.6	99.6
	2013	81.6	81.3	41.7	195.9	195.2	100.4
	2014	42.0	41.8	20.8	201.9	201.0	100.4
	2015	23.8	21.8	11.3	210.0	192.6	109.0
	2016	20.8	18.9	9.5	218.5	199.1	109.8
	2017	34.2	31.0	15.6	219.1	199.1	110.0
Madagascar..... (Malagasy Ariary)	1970	0.3	10.4	55.6	0.5	18.8	2.7
	1975	0.4	21.4	57.3	0.8	37.4	2.1
	1980	0.8	37.9	61.3	1.3	61.8	2.0
	1985	1.7	27.2	57.0	3.0	47.7	6.3
	1990	5.1	35.8	65.3	7.8	54.8	14.3
	1995	14.8	36.4	64.3	23.1	56.6	40.8
	2000	28.9	44.6	77.6	37.3	57.5	64.8
	2005	55.6	58.0	86.8	64.0	66.8	95.8
	2010	100.0	100.0	100.0	100.0	100.0	100.0

**Table 7. Implicit price deflators of Gross Domestic Product in US Dollars and National Currency  
(Index Numbers 2010 = 100)**

Major area, region and country	Year	GDP in Current Prices		Gross Domestic Product at Constant Prices (3)	GDP Implicit Price Deflators		Exchange Rates (6)
		National Currency (1)	US Dollars (2)		National Currency (4)	US Dollars (5)	
	2011	110.0	113.6	101.8	108.1	111.6	96.9
	2012	119.4	113.7	104.8	113.9	108.5	105.0
	2013	127.3	120.5	106.4	119.6	113.3	105.6
	2014	139.6	120.8	109.9	127.1	110.0	115.5
	2015	154.0	109.7	113.7	135.4	96.4	140.4
	2016	170.3	112.1	118.3	143.9	94.7	152.0
	2017	192.1	128.9	119.8	160.4	107.6	149.1
Malawi..... (Kwacha)	1970	0.0	8.4	21.7	0.2	38.9	0.6
	1975	0.1	16.1	31.7	0.3	50.9	0.6
	1980	0.2	32.6	43.0	0.4	75.7	0.5
	1985	0.3	29.5	44.1	0.8	66.9	1.1
	1990	0.8	46.1	50.2	1.7	91.9	1.8
	1995	3.7	36.0	53.2	6.9	67.7	10.2
	2000	18.1	45.9	63.0	28.8	72.8	39.6
	2005	41.9	53.2	70.9	59.1	75.1	78.7
	2010	100.0	100.0	100.0	100.0	100.0	100.0
	2011	121.2	116.5	106.2	114.1	109.7	104.0
	2012	137.9	83.3	105.6	130.6	78.9	165.5
	2013	186.5	77.0	112.2	166.2	68.6	242.2
	2014	245.2	86.8	119.2	205.7	72.9	282.3
	2015	310.8	93.6	123.1	252.6	76.1	332.0
	2016	368.9	77.3	126.4	291.8	61.2	477.1
	2017	447.9	92.3	132.8	337.2	69.5	485.3
Mali..... (CFA Franc BCEAO)	1970	1.7	3.0	7.0	23.8	42.6	55.8
	1975	2.8	6.6	8.3	34.3	79.3	43.3
	1980	6.6	15.5	10.4	63.4	148.6	42.7
	1985	10.7	11.8	11.9	89.6	98.8	90.7
	1990	14.1	25.6	14.9	94.1	171.1	55.0
	1995	26.8	26.6	25.9	103.5	102.7	100.8
	2000	39.8	27.7	41.8	95.2	66.2	143.8
	2005	62.3	58.5	60.5	103.0	96.7	106.5
	2010	100.0	100.0	100.0	100.0	100.0	100.0
	2011	115.8	121.5	107.7	107.5	112.8	95.3
	2012	120.1	116.5	119.8	100.2	97.2	103.1
	2013	123.7	124.0	128.2	96.5	96.7	99.8
	2014	134.5	134.7	138.2	97.3	97.5	99.8
	2015	146.5	122.6	148.7	98.5	82.4	119.5
	2016	157.3	131.4	161.8	97.3	81.2	119.7
	2017	167.7	142.7	173.0	96.9	82.5	117.5
Mauritania..... (Ouguiya)	1970	1.5	7.5	31.6	4.8	23.7	20.1
	1975	2.7	17.5	37.7	7.2	46.4	15.6
	1980	5.7	34.5	41.1	14.0	83.9	16.6
	1985	7.0	25.0	40.9	17.1	61.1	27.9
	1990	10.9	37.4	46.0	23.8	81.3	29.2
	1995	18.2	38.7	53.8	33.9	72.1	47.0
	2000	25.8	29.8	62.3	41.5	47.9	86.6
	2005	48.5	50.4	78.1	62.1	64.5	96.2
	2010	100.0	100.0	100.0	100.0	100.0	100.0
	2011	121.4	119.1	104.7	115.9	113.8	101.9
	2012	129.7	120.6	110.8	117.0	108.9	107.5
	2013	141.7	130.0	117.5	120.6	110.6	109.0
	2014	135.9	123.6	124.1	109.5	99.6	109.9
	2015	131.1	111.4	125.2	104.7	89.0	117.7

**Table 7. Implicit price deflators of Gross Domestic Product in US Dollars and National Currency  
(Index Numbers 2010 = 100)**

Major area, region and country	Year	GDP in Current Prices		Gross Domestic Product at Constant Prices (3)	GDP Implicit Price Deflators		Exchange Rates (6)
		National Currency (1)	US Dollars (2)		National Currency (4)	US Dollars (5)	
	2016	139.8	109.4	127.4	109.7	85.9	127.7
	2017	149.3	115.1	131.8	113.3	87.3	129.7
Mauritius..... (Mauritius Rupee)	1970	0.4	2.1	12.9	2.9	16.0	18.0
	1975	1.2	6.1	17.8	6.7	34.1	19.6
	1980	3.0	12.1	22.3	13.5	54.2	25.0
	1985	5.8	11.5	28.0	20.6	41.0	50.2
	1990	13.2	27.3	40.6	32.5	67.4	48.3
	1995	24.1	42.7	51.3	47.0	83.3	56.5
	2000	41.5	48.7	67.2	61.8	72.4	85.3
	2005	64.9	67.7	79.4	81.8	85.3	95.8
	2010	100.0	100.0	100.0	100.0	100.0	100.0
	2011	107.4	115.1	104.1	103.2	110.6	93.2
	2012	113.9	116.6	107.7	105.7	108.3	97.6
	2013	120.9	121.3	111.3	108.6	108.9	99.7
	2014	127.3	128.0	115.5	110.2	110.8	99.5
	2015	133.1	116.9	119.6	111.3	97.7	113.9
	2016	141.0	122.2	124.2	113.6	98.4	115.5
	2017	149.7	133.6	129.0	116.0	103.6	112.0
Morocco..... (Moroccan Dirham)	1970	3.0	5.0	19.2	15.6	26.0	60.1
	1975	5.4	11.3	24.4	22.3	46.4	48.1
	1980	11.1	23.7	32.0	34.6	74.0	46.8
	1985	19.4	16.2	37.7	51.5	43.0	119.5
	1990	31.9	32.5	46.7	68.2	69.6	97.9
	1995	42.2	41.5	48.9	86.1	84.9	101.5
	2000	52.7	41.7	59.1	89.2	70.7	126.2
	2005	70.7	67.1	75.3	93.9	89.1	105.3
	2010	100.0	100.0	100.0	100.0	100.0	100.0
	2011	104.5	108.7	106.3	98.3	102.3	96.1
	2012	108.1	105.4	108.7	99.4	97.0	102.5
	2013	114.4	114.6	114.1	100.3	100.5	99.9
	2014	117.9	118.1	118.6	99.4	99.5	99.9
	2015	125.9	108.5	124.5	101.1	87.2	116.0
	2016	129.2	110.9	128.6	100.5	86.2	116.5
	2017	135.5	117.7	135.8	99.8	86.7	115.1
Mozambique..... (Metical)	1970	0.0	35.6	16.2	0.2	220.1	0.1
	1975	0.0	56.6	20.7	0.2	273.4	0.1
	1980	0.1	56.4	23.7	0.2	238.0	0.1
	1985	0.1	79.8	18.8	0.5	423.5	0.1
	1990	0.9	34.7	22.6	4.2	153.9	2.7
	1995	6.7	25.3	26.5	25.4	95.7	26.6
	2000	22.2	49.4	45.6	48.5	108.2	44.8
	2005	51.7	76.1	69.9	73.9	108.9	67.9
	2010	100.0	100.0	100.0	100.0	100.0	100.0
	2011	110.7	129.3	107.1	103.3	120.7	85.6
	2012	125.6	150.3	114.8	109.4	130.9	83.5
	2013	139.8	157.8	123.0	113.7	128.2	88.6
	2014	154.2	167.0	132.2	116.7	126.4	92.3
	2015	171.6	145.7	140.9	121.8	103.4	117.7
	2016	199.3	107.3	146.2	136.3	73.4	185.7
	2017	233.3	124.6	151.7	153.8	82.2	187.2

**Table 7. Implicit price deflators of Gross Domestic Product in US Dollars and National Currency  
(Index Numbers 2010 = 100)**

Major area, region and country	Year	GDP in Current Prices		Gross Domestic Product at Constant Prices (3)	GDP Implicit Price Deflators		Exchange Rates (6)
		National Currency (1)	US Dollars (2)		National Currency (4)	US Dollars (5)	
Namibia..... (Namibian Dollar)	1970	0.5	5.4	28.0	1.9	19.1	9.8
	1975	1.0	9.9	34.2	2.9	29.0	10.1
	1980	2.3	21.5	39.6	5.8	54.2	10.6
	1985	4.3	14.2	39.2	11.1	36.3	30.4
	1990	8.7	24.7	44.5	19.6	55.5	35.3
	1995	17.3	34.9	53.7	32.2	65.1	49.5
	2000	32.2	34.0	63.8	50.5	53.3	94.8
	2005	54.8	63.1	81.2	67.5	77.7	86.9
	2010	100.0	100.0	100.0	100.0	100.0	100.0
	2011	109.1	110.0	105.1	103.8	104.7	99.2
	2012	129.4	115.4	110.4	117.2	104.5	112.1
	2013	148.7	112.7	116.6	127.5	96.7	131.9
	2014	168.0	113.3	124.0	135.5	91.4	148.2
	2015	181.8	103.3	131.6	138.2	78.5	176.0
2016	201.4	100.2	132.5	152.0	75.6	200.9	
2017	213.5	117.4	131.5	162.3	89.3	181.8	
Niger..... (CFA Franc BCEAO)	1970	4.2	7.5	49.4	8.4	15.1	55.8
	1975	6.8	15.6	43.4	15.6	36.0	43.3
	1980	20.1	47.2	56.0	35.9	84.2	42.7
	1985	24.3	26.8	48.9	49.7	54.8	90.7
	1990	25.4	46.1	49.4	51.3	93.3	55.0
	1995	31.5	31.2	53.2	59.1	58.7	100.8
	2000	43.4	30.2	62.3	69.6	48.4	143.8
	2005	62.7	58.9	77.7	80.7	75.8	106.5
	2010	100.0	100.0	100.0	100.0	100.0	100.0
	2011	106.8	112.1	102.3	104.4	109.6	95.3
	2012	125.1	121.4	114.4	109.4	106.1	103.1
	2013	133.8	134.1	120.4	111.1	111.3	99.8
	2014	143.7	143.9	129.5	110.9	111.1	99.8
	2015	151.4	126.8	135.1	112.1	93.8	119.5
2016	159.3	133.0	141.8	112.3	93.8	119.7	
2017	166.9	142.0	148.7	112.2	95.5	117.5	
Nigeria..... (Naira)	1970	0.0	6.5	16.7	0.2	38.8	0.5
	1975	0.1	21.6	24.2	0.4	89.3	0.4
	1980	0.2	53.8	27.1	0.7	198.4	0.4
	1985	0.3	48.5	27.1	1.1	179.0	0.6
	1990	1.0	18.5	35.2	2.8	52.6	5.3
	1995	6.0	13.3	37.7	15.8	35.2	44.8
	2000	13.7	20.2	44.0	31.1	45.9	67.7
	2005	42.7	48.9	72.3	59.1	67.7	87.3
	2010	100.0	100.0	100.0	100.0	100.0	100.0
	2011	114.9	112.2	104.9	109.5	107.0	102.4
	2012	130.9	124.9	109.4	119.7	114.2	104.8
	2013	146.0	139.5	115.3	126.7	121.0	104.7
	2014	162.5	154.0	122.5	132.6	125.7	105.5
	2015	171.6	134.0	125.8	136.4	106.5	128.0
2016	184.9	109.6	123.8	149.4	88.6	168.7	
2017	207.2	101.8	124.8	166.0	81.6	203.5	
Rwanda..... (Rwanda Franc)	1970	0.7	3.9	21.0	3.2	18.8	17.1
	1975	1.7	10.5	21.7	7.6	48.2	15.8
	1980	3.4	23.0	35.7	9.5	64.3	14.8
	1985	5.5	31.4	40.6	13.4	77.3	17.4

**Table 7. Implicit price deflators of Gross Domestic Product in US Dollars and National Currency  
(Index Numbers 2010 = 100)**

Major area, region and country	Year	GDP in Current Prices		Gross Domestic Product at Constant Prices (3)	GDP Implicit Price Deflators		Exchange Rates (6)
		National Currency (1)	US Dollars (2)		National Currency (4)	US Dollars (5)	
	1990	6.1	42.2	42.8	14.1	98.5	14.4
	1995	9.6	21.3	27.5	34.9	77.5	45.0
	2000	20.1	30.1	45.5	44.1	66.1	66.8
	2005	42.8	44.7	67.1	63.7	66.6	95.7
	2010	100.0	100.0	100.0	100.0	100.0	100.0
	2011	117.1	113.7	108.0	108.4	105.3	102.9
	2012	133.9	127.1	117.4	114.1	108.3	105.3
	2013	146.4	132.1	122.8	119.2	107.5	110.9
	2014	162.4	138.9	132.2	122.8	105.1	116.9
	2015	177.3	143.4	143.9	123.2	99.6	123.6
	2016	198.2	146.8	152.5	130.0	96.3	135.0
	2017	225.7	158.3	161.8	139.5	97.8	142.6
Sao Tome and Principe..... (Dobra)	1970	0.0	17.9	33.2	0.1	54.0	0.2
	1975	0.0	28.9	40.5	0.1	71.5	0.1
	1980	0.1	39.3	60.2	0.1	65.4	0.2
	1985	0.1	39.8	54.9	0.2	72.5	0.2
	1990	0.4	57.5	51.7	0.9	111.2	0.8
	1995	3.8	49.9	55.5	6.9	90.0	7.7
	2000	15.8	36.7	60.1	26.4	61.1	43.1
	2005	36.5	63.9	75.1	48.6	85.1	57.1
	2010	100.0	100.0	100.0	100.0	100.0	100.0
	2011	112.5	118.1	104.4	107.8	113.1	95.3
	2012	131.8	127.9	107.7	122.4	118.8	103.1
	2013	153.0	153.4	112.9	135.6	135.9	99.7
	2014	176.4	176.7	120.2	146.7	147.0	99.8
	2015	190.8	159.8	124.8	152.8	128.0	119.4
	2016	214.8	179.4	130.1	165.1	137.9	119.7
	2017	233.7	198.8	135.1	172.9	147.2	117.5
Senegal..... (CFA Franc BCEAO)	1970	4.1	7.4	30.8	13.4	23.9	55.8
	1975	7.0	16.1	34.6	20.1	46.5	43.3
	1980	10.7	25.2	36.5	29.5	69.1	42.7
	1985	19.7	21.7	42.3	46.6	51.3	90.7
	1990	26.4	48.0	49.5	53.3	97.0	55.0
	1995	38.0	37.7	53.1	71.6	71.0	100.8
	2000	52.0	36.2	66.9	77.7	54.1	143.8
	2005	71.7	67.4	84.1	85.3	80.1	106.5
	2010	100.0	100.0	100.0	100.0	100.0	100.0
	2011	106.0	111.2	101.8	104.1	109.3	95.3
	2012	113.4	110.0	105.8	107.1	103.9	103.1
	2013	114.6	114.9	109.9	104.2	104.5	99.8
	2014	118.0	118.2	114.4	103.2	103.3	99.8
	2015	126.9	106.2	121.7	104.3	87.3	119.5
	2016	135.8	113.4	129.3	105.1	87.8	119.7
	2017	148.5	126.3	137.9	107.7	91.6	117.5
Seychelles..... (Seychelles Rupee)	1970	1.1	2.3	17.5	6.1	13.1	46.0
	1975	3.0	6.0	24.5	12.1	24.3	49.9
	1980	9.7	18.4	37.5	25.9	49.0	53.0
	1985	12.4	21.0	40.4	30.8	52.1	59.1
	1990	20.3	45.9	53.3	38.1	86.2	44.2
	1995	25.0	63.3	61.4	40.7	103.1	39.5
	2000	36.5	77.0	81.5	44.7	94.5	47.3
	2005	43.2	94.8	80.7	53.5	117.4	45.6
	2010	100.0	100.0	100.0	100.0	100.0	100.0

**Table 7. Implicit price deflators of Gross Domestic Product in US Dollars and National Currency  
(Index Numbers 2010 = 100)**

Major area, region and country	Year	GDP in Current Prices		Gross Domestic Product at Constant Prices (3)	GDP Implicit Price Deflators		Exchange Rates (6)
		National Currency (1)	US Dollars (2)		National Currency (4)	US Dollars (5)	
	2011	107.7	105.0	105.4	102.2	99.6	102.6
	2012	124.0	109.2	109.3	113.5	100.0	113.6
	2013	136.8	136.9	115.8	118.1	118.2	99.9
	2014	146.3	138.5	121.0	120.8	114.4	105.6
	2015	156.7	142.0	127.0	123.3	111.8	110.3
	2016	162.4	147.2	132.7	122.4	110.9	110.4
	2017	173.3	153.3	141.1	122.9	108.7	113.1
Sierra Leone..... (Leone)	1970	0.0	17.7	58.8	0.0	30.1	0.0
	1975	0.0	29.1	63.8	0.0	45.6	0.0
	1980	0.0	51.7	71.7	0.0	72.1	0.0
	1985	0.1	53.4	81.0	0.1	66.0	0.1
	1990	1.3	34.1	93.8	1.4	36.4	3.8
	1995	8.7	45.7	72.7	11.9	62.9	19.0
	2000	17.6	33.4	42.6	41.2	78.4	52.6
	2005	46.5	64.0	77.5	60.0	82.6	72.6
	2010	100.0	100.0	100.0	100.0	100.0	100.0
	2011	124.8	114.1	106.3	117.4	107.4	109.3
	2012	161.0	147.5	122.5	131.5	120.4	109.2
	2013	207.9	190.9	147.8	140.6	129.1	108.9
	2014	221.2	194.5	154.6	143.1	125.9	113.7
	2015	210.5	164.8	122.9	171.3	134.1	127.7
	2016	236.9	149.8	130.7	181.3	114.6	158.1
	2017	269.3	145.1	135.6	198.5	106.9	185.6
Somalia..... (Somali Shilling)	1970	0.0	31.2	63.6	0.0	49.1	0.0
	1975	0.0	69.3	75.7	0.0	91.5	0.0
	1980	0.1	52.6	86.4	0.1	60.9	0.1
	1985	0.3	74.1	94.4	0.3	78.5	0.3
	1990	5.1	91.0	99.3	5.1	91.6	5.6
	1995	18.8	102.7	68.4	27.5	150.2	18.3
	2000	57.5	187.8	75.3	76.3	249.4	30.6
	2005	103.3	211.9	88.1	117.3	240.4	48.8
	2010	100.0	100.0	100.0	100.0	100.0	100.0
	2011	99.6	104.0	102.6	97.1	101.3	95.8
	2012	100.1	139.1	105.3	95.1	132.1	72.0
	2013	99.5	161.3	108.0	92.1	149.3	61.7
	2014	97.8	151.1	112.0	87.3	134.9	64.7
	2015	94.7	133.1	115.0	82.4	115.7	71.2
	2016	96.8	131.3	117.8	82.2	111.4	73.8
	2017	103.8	140.5	120.0	86.5	117.1	73.9
South Africa..... (Rand)	1970	0.5	5.0	36.7	1.3	13.5	9.8
	1975	1.0	10.3	43.9	2.4	23.4	10.1
	1980	2.4	22.4	51.1	4.7	43.7	10.6
	1985	4.8	15.9	54.7	8.8	29.1	30.4
	1990	11.0	31.1	59.4	18.5	52.3	35.3
	1995	20.8	41.9	62.0	33.5	67.7	49.5
	2000	35.0	36.9	71.1	49.1	51.9	94.8
	2005	59.7	68.7	85.8	69.5	80.0	86.9
	2010	100.0	100.0	100.0	100.0	100.0	100.0
	2011	110.0	110.9	103.3	106.5	107.4	99.2
	2012	118.4	105.6	105.6	112.2	100.0	112.1
	2013	128.8	97.7	108.2	119.1	90.3	131.9
	2014	138.5	93.4	110.2	125.7	84.8	148.2
	2015	147.4	84.6	111.6	132.1	75.8	174.3

**Table 7. Implicit price deflators of Gross Domestic Product in US Dollars and National Currency  
(Index Numbers 2010 = 100)**

Major area, region and country	Year	GDP in Current Prices		Gross Domestic Product at Constant Prices (3)	GDP Implicit Price Deflators		Exchange Rates (6)
		National Currency (1)	US Dollars (2)		National Currency (4)	US Dollars (5)	
	2016	158.3	78.8	112.2	141.1	70.2	200.9
	2017	169.3	92.9	113.7	148.9	81.7	182.1
South Sudan..... (South Sudanese Pound)	2010	100.0	100.0	100.0	100.0	100.0	100.0
	2011	151.6	117.0	101.9	148.9	114.9	129.6
	2012	80.5	62.9	49.4	163.1	127.5	127.9
	2013	113.0	88.3	64.3	175.7	137.3	127.9
	2014	133.3	104.2	78.6	169.6	132.6	127.9
	2015	156.4	88.2	82.6	189.4	106.8	177.3
	2016	920.7	43.0	82.8	1111.5	51.9	2142.5
	2017	1873.7	37.4	83.9	2233.7	44.6	5003.8
Sudan..... (Sudanese Pound)	2010	100.0	100.0	100.0	100.0	100.0	100.0
	2011	147.6	127.6	99.7	148.1	128.0	115.6
	2012	176.1	113.6	97.5	180.6	116.5	154.9
	2013	242.1	117.4	99.7	242.9	117.8	206.3
	2014	339.7	136.5	102.8	330.3	132.8	248.8
	2015	398.7	152.6	105.9	376.4	144.0	261.3
	2016	493.0	168.4	109.6	449.7	153.6	292.8
	2017	640.0	220.8	113.1	565.7	195.2	289.8
Togo..... (CFA Franc BCEAO)	1970	5.0	9.0	49.4	10.1	18.2	55.8
	1975	8.8	20.3	54.4	16.1	37.3	43.3
	1980	16.4	38.3	63.7	25.7	60.2	42.7
	1985	22.8	25.1	59.9	38.0	41.9	90.7
	1990	33.0	60.0	73.3	45.1	82.0	55.0
	1995	48.9	48.5	72.3	67.7	67.2	100.8
	2000	62.4	43.4	80.2	77.8	54.2	143.8
	2005	70.9	66.6	84.6	83.8	78.7	106.5
	2010	100.0	100.0	100.0	100.0	100.0	100.0
	2011	107.5	112.9	106.4	101.1	106.1	95.3
	2012	116.5	113.1	113.4	102.8	99.7	103.1
	2013	125.8	126.1	120.3	104.6	104.8	99.8
	2014	133.1	133.4	127.4	104.5	104.7	99.8
	2015	145.7	121.9	134.7	108.1	90.5	119.5
	2016	156.7	130.9	142.2	110.2	92.0	119.7
	2017	164.2	139.7	148.5	110.6	94.1	117.5
Tunisia..... (Tunisian Dinar)	1970	1.3	3.6	14.2	9.3	25.3	36.7
	1975	3.0	10.8	21.2	14.3	51.0	28.1
	1980	6.2	21.8	28.8	21.4	75.8	28.3
	1985	12.2	21.0	35.3	34.6	59.3	58.3
	1990	18.8	30.7	40.9	46.1	75.1	61.4
	1995	29.7	44.9	49.4	60.1	90.9	66.1
	2000	46.7	48.7	64.8	72.0	75.2	95.8
	2005	66.4	73.3	80.3	82.7	91.2	90.6
	2010	100.0	100.0	100.0	100.0	100.0	100.0
	2011	102.3	104.0	98.1	104.3	106.0	98.4
	2012	111.6	102.3	101.9	109.5	100.3	109.1
	2013	119.2	105.0	104.3	114.3	100.7	113.5
	2014	128.2	108.1	106.8	120.1	101.3	118.6
	2015	134.2	98.0	108.0	124.3	90.7	137.0
	2016	142.4	94.9	109.1	130.5	87.0	150.1
	2017	153.7	91.0	111.3	138.2	81.8	169.0

**Table 7. Implicit price deflators of Gross Domestic Product in US Dollars and National Currency  
(Index Numbers 2010 = 100)**

Major area, region and country	Year	GDP in Current Prices		Gross Domestic Product at Constant Prices (3)	GDP Implicit Price Deflators		Exchange Rates (6)
		National Currency (1)	US Dollars (2)		National Currency (4)	US Dollars (5)	
U.R. of Tanzania: Mainland..... (Tanzanian Shilling)	1970	0.0	7.8	19.4	0.2	40.4	0.5
	1975	0.1	15.7	24.1	0.3	65.2	0.5
	1980	0.2	30.0	27.8	0.6	108.2	0.6
	1985	0.5	37.5	29.3	1.6	127.7	1.2
	1990	3.1	22.1	35.4	8.6	62.2	13.8
	1995	9.9	24.4	43.1	23.0	56.5	40.8
	2000	23.8	41.8	53.0	44.9	79.0	56.8
	2005	46.5	58.1	74.4	62.5	78.0	80.1
	2010	100.0	100.0	100.0	100.0	100.0	100.0
	2011	120.4	107.9	107.9	111.5	100.0	111.6
	2012	140.1	124.8	113.5	123.5	110.0	112.3
	2013	161.9	142.5	121.7	133.0	117.1	113.6
	2014	181.9	154.9	130.2	139.7	119.0	117.4
	2015	207.3	146.7	139.2	148.9	105.4	141.3
2016	235.4	152.3	148.9	158.0	102.3	154.5	
2017	264.9	167.5	159.5	166.0	105.0	158.2	
Uganda..... (Uganda Shilling)	1970	0.0	7.2	19.3	0.0	37.6	0.0
	1975	0.0	14.2	19.5	0.0	72.6	0.0
	1980	0.0	16.5	16.1	0.0	102.8	0.0
	1985	0.1	24.1	18.2	0.4	132.6	0.3
	1990	4.3	21.9	24.0	18.0	91.3	19.7
	1995	16.2	36.3	34.4	46.9	105.5	44.5
	2000	26.0	34.4	47.1	55.3	73.2	75.5
	2005	46.4	56.7	67.7	68.5	83.7	81.8
	2010	100.0	100.0	100.0	100.0	100.0	100.0
	2011	126.4	109.1	105.9	119.4	103.1	115.9
	2012	142.8	124.2	109.3	130.7	113.6	115.0
	2013	155.2	130.6	114.5	135.6	114.1	118.8
	2014	168.8	141.4	119.7	141.1	118.2	119.4
	2015	189.8	127.5	126.5	150.0	100.8	148.8
2016	202.9	129.2	129.7	156.4	99.6	157.1	
2017	233.4	140.7	136.2	171.3	103.3	165.8	
Zambia..... (Kwacha)	1970	0.0	0.0	33.2	0.0	0.0	14.9
	1975	0.0	13.1	37.7	0.0	34.8	0.0
	1980	0.0	21.3	37.1	0.0	57.4	0.0
	1985	0.0	13.7	38.6	0.0	35.5	0.1
	1990	0.1	18.7	42.2	0.3	44.4	0.6
	1995	3.4	18.8	40.8	8.3	46.0	18.0
	2000	11.5	17.8	48.8	23.6	36.4	64.8
	2005	38.3	41.1	65.9	58.1	62.4	93.0
	2010	100.0	100.0	100.0	100.0	100.0	100.0
	2011	117.3	115.8	105.6	111.1	109.7	101.3
	2012	135.0	125.8	113.6	118.9	110.8	107.3
	2013	155.7	138.4	119.3	130.4	116.0	112.5
	2014	171.8	134.0	124.9	137.5	107.2	128.3
	2015	188.6	104.8	128.6	146.7	81.5	179.9
2016	222.3	103.4	133.4	166.6	77.5	215.0	
2017	253.3	127.6	138.1	183.4	92.4	198.4	
Zanzibar..... (Tanzanian Shilling)	1990	2.5	18.3	30.3	8.4	60.4	13.8
	1995	10.2	24.9	39.4	25.8	63.3	40.8
	2000	22.7	39.9	54.7	41.5	73.0	56.8
	2005	47.0	58.7	76.8	61.2	76.4	80.1



**Table 7. Implicit price deflators of Gross Domestic Product in US Dollars and National Currency  
(Index Numbers 2010 = 100)**

Major area, region and country	Year	GDP in Current Prices		Gross Domestic Product at Constant Prices (3)	GDP Implicit Price Deflators		Exchange Rates (6)
		National Currency (1)	US Dollars (2)		National Currency (4)	US Dollars (5)	
	2010	100.0	100.0	100.0	100.0	100.0	100.0
	2011	127.9	114.7	109.3	117.0	104.9	111.6
	2012	149.0	132.6	114.6	129.9	115.7	112.3
	2013	176.1	155.0	122.9	143.2	126.1	113.6
	2014	203.2	173.2	131.5	154.5	131.7	117.4
	2015	219.8	155.5	140.0	157.0	111.1	141.3
	2016	250.1	161.9	149.5	167.3	108.3	154.5
	2017	295.1	186.6	160.7	183.6	116.1	158.2
Zimbabwe..... (US Dollar)	1970	19.9	19.9	35.7	55.9	55.9	100.0
	1975	46.3	46.3	44.8	103.2	103.2	100.0
	1980	70.5	70.5	46.8	150.4	150.4	100.0
	1985	74.4	74.4	57.7	129.1	129.1	100.0
	1990	115.7	115.7	72.1	160.6	160.6	100.0
	1995	94.4	94.4	76.5	123.4	123.4	100.0
	2000	74.4	74.4	75.8	98.2	98.2	100.0
	2005	61.4	61.4	60.8	100.8	100.8	100.0
	2010	100.0	100.0	100.0	100.0	100.0	100.0
	2011	119.3	119.3	115.4	103.3	103.3	100.0
	2012	140.4	140.4	132.5	106.0	106.0	100.0
	2013	152.4	152.4	139.8	109.0	109.0	100.0
	2014	156.7	156.7	142.8	109.7	109.7	100.0
	2015	160.8	160.8	145.2	110.7	110.7	100.0
	2016	163.9	163.9	146.1	112.2	112.2	100.0
	2017	177.8	177.8	150.5	118.2	118.2	100.0
<b>Latin America and the Caribbean</b>							
Anguilla..... (East Caribbean Dollar)	1970	1.1	1.5	13.0	8.3	11.2	74.2
	1975	2.2	2.8	15.2	14.6	18.1	80.4
	1980	4.5	4.5	19.1	23.7	23.7	100.0
	1985	10.1	10.1	23.1	43.9	43.9	100.0
	1990	28.2	28.2	45.3	62.3	62.3	100.0
	1995	38.7	38.7	54.1	71.6	71.6	100.0
	2000	56.0	56.0	71.1	78.8	78.8	100.0
	2005	85.5	85.5	95.5	89.6	89.6	100.0
	2010	100.0	100.0	100.0	100.0	100.0	100.0
	2011	109.1	109.1	104.1	104.9	104.9	100.0
	2012	104.5	104.5	97.5	107.3	107.3	100.0
	2013	105.2	105.2	96.8	108.6	108.6	100.0
	2014	116.2	116.2	101.7	114.2	114.2	100.0
	2015	123.4	123.4	104.9	117.6	117.6	100.0
	2016	118.4	118.4	103.5	114.3	114.3	100.0
	2017	105.0	105.0	95.5	109.9	109.9	100.0
Antigua and Barbuda..... (East Caribbean Dollar)	1970	2.2	2.9	22.9	9.5	12.8	74.1
	1975	6.0	7.4	28.1	21.2	26.4	80.4
	1980	11.7	11.7	33.5	34.8	34.8	100.0
	1985	21.2	21.2	43.7	48.6	48.6	100.0
	1990	39.9	39.9	60.1	66.4	66.4	100.0
	1995	50.1	50.1	66.7	75.1	75.1	100.0
	2000	72.0	72.0	86.9	82.9	82.9	100.0
	2005	88.7	88.7	99.6	89.1	89.1	100.0
	2010	100.0	100.0	100.0	100.0	100.0	100.0
	2011	99.1	99.1	97.9	101.2	101.2	100.0
	2012	105.1	105.1	101.4	103.7	103.7	100.0

**Table 7. Implicit price deflators of Gross Domestic Product in US Dollars and National Currency  
(Index Numbers 2010 = 100)**

Major area, region and country	Year	GDP in Current Prices		Gross Domestic Product at Constant Prices (3)	GDP Implicit Price Deflators		Exchange Rates (6)
		National Currency (1)	US Dollars (2)		National Currency (4)	US Dollars (5)	
	2013	103.5	103.5	101.2	102.2	102.2	100.0
	2014	110.7	110.7	106.0	104.5	104.5	100.0
	2015	117.9	117.9	110.2	107.0	107.0	100.0
	2016	127.1	127.1	116.4	109.2	109.2	100.0
	2017	131.0	131.0	119.9	109.3	109.3	100.0
Argentina..... (Argentine Peso)	1970	0.0	8.0	41.1	0.0	19.4	0.0
	1975	0.0	12.1	47.4	0.0	25.6	0.0
	1980	0.0	19.2	52.9	0.0	36.3	0.0
	1985	0.0	22.4	47.9	0.0	46.8	0.0
	1990	4.5	35.9	47.3	9.5	75.9	12.5
	1995	16.8	65.6	63.0	26.7	104.1	25.7
	2000	18.5	72.3	71.6	25.9	100.9	25.7
	2005	35.1	47.0	78.8	44.5	59.7	74.5
	2010	100.0	100.0	100.0	100.0	100.0	100.0
	2011	131.1	124.3	106.0	123.7	117.3	105.5
	2012	158.7	136.3	104.9	151.3	129.9	116.4
	2013	201.5	143.8	107.4	187.5	133.8	140.1
	2014	275.6	133.0	104.7	263.1	126.9	207.3
	2015	358.3	151.2	107.6	333.0	140.5	237.0
	2016	492.8	130.1	105.6	466.5	123.2	378.8
	2017	635.4	149.5	108.7	584.7	137.6	425.1
Aruba..... (Aruban Guilder)	1970	7.4	7.4	10.0	73.9	73.9	100.0
	1975	9.6	9.6	15.4	62.0	62.0	100.0
	1980	12.4	12.4	23.9	52.1	52.1	100.0
	1985	16.1	16.1	36.9	43.7	43.7	100.0
	1990	32.0	32.0	64.5	49.6	49.6	100.0
	1995	55.2	55.2	87.8	62.9	62.9	100.0
	2000	78.4	78.4	108.1	72.5	72.5	100.0
	2005	97.5	97.5	113.0	86.3	86.3	100.0
	2010	100.0	100.0	100.0	100.0	100.0	100.0
	2011	106.7	106.7	103.5	103.0	103.0	100.0
	2012	106.0	106.0	102.1	103.8	103.8	100.0
	2013	108.0	108.0	106.4	101.5	101.5	100.0
	2014	110.8	110.8	107.3	103.3	103.3	100.0
	2015	112.6	112.6	106.8	105.4	105.4	100.0
	2016	110.7	110.7	106.6	103.9	103.9	100.0
	2017	113.0	113.0	108.0	104.6	104.6	100.0
Bahamas..... (Bahamian Dollar)	1970	7.2	7.2	41.0	17.6	17.5	100.2
	1975	11.3	11.3	30.7	36.8	36.8	100.0
	1980	20.0	20.0	54.0	37.0	37.0	100.0
	1985	28.5	28.5	64.9	44.0	44.0	100.0
	1990	46.8	46.8	73.1	64.0	64.0	100.0
	1995	50.7	50.7	72.7	69.7	69.7	100.0
	2000	80.0	80.0	93.2	85.8	85.8	100.0
	2005	97.4	97.4	101.2	96.3	96.3	100.0
	2010	100.0	100.0	100.0	100.0	100.0	100.0
	2011	99.7	99.7	100.6	99.1	99.1	100.0
	2012	106.2	106.2	103.7	102.4	102.4	100.0
	2013	105.8	105.8	103.1	102.5	102.5	100.0
	2014	107.4	107.4	101.8	105.5	105.5	100.0
	2015	111.3	111.3	98.7	112.8	112.8	100.0
	2016	111.5	111.5	98.9	112.8	112.8	100.0
	2017	116.8	116.8	100.7	116.0	116.0	100.0

**Table 7. Implicit price deflators of Gross Domestic Product in US Dollars and National Currency  
(Index Numbers 2010 = 100)**

Major area, region and country	Year	GDP in Current Prices		Gross Domestic Product at Constant Prices (3)	GDP Implicit Price Deflators		Exchange Rates (6)
		National Currency (1)	US Dollars (2)		National Currency (4)	US Dollars (5)	
Barbados..... (Barbados Dollar)	1970	4.9	4.9	58.5	8.5	8.5	100.0
	1975	11.0	10.9	58.3	18.9	18.7	100.9
	1980	23.4	23.4	74.6	31.4	31.4	100.0
	1985	32.7	32.7	73.2	44.6	44.6	100.0
	1990	46.6	46.6	81.9	56.9	56.9	100.0
	1995	52.1	52.1	78.4	66.5	66.5	100.0
	2000	71.5	71.5	90.9	78.6	78.6	100.0
	2005	89.3	89.3	96.4	92.6	92.6	100.0
	2010	100.0	100.0	100.0	100.0	100.0	100.0
	2011	102.7	102.7	100.7	102.0	102.0	100.0
	2012	103.8	103.8	101.0	102.8	102.8	100.0
	2013	102.0	102.0	101.0	101.0	101.0	100.0
	2014	101.1	101.1	101.0	100.1	100.1	100.0
	2015	102.3	102.3	101.9	100.3	100.3	100.0
2016	104.7	104.7	103.6	101.1	101.1	100.0	
2017	108.0	108.0	104.5	103.3	103.3	100.0	
Belize..... (Belize Dollar)	1970	1.5	1.8	17.0	8.8	10.6	83.3
	1975	6.8	7.5	20.8	32.5	35.9	90.4
	1980	13.9	13.9	25.2	55.3	55.3	100.0
	1985	15.0	15.0	25.6	58.4	58.4	100.0
	1990	29.0	29.0	41.0	70.7	70.7	100.0
	1995	42.0	42.0	50.7	82.8	82.8	100.0
	2000	59.6	59.6	68.0	87.6	87.6	100.0
	2005	79.8	79.8	88.4	90.2	90.2	100.0
	2010	100.0	100.0	100.0	100.0	100.0	100.0
	2011	106.4	106.4	102.2	104.1	104.1	100.0
	2012	112.6	112.6	106.0	106.3	106.3	100.0
	2013	115.4	115.4	106.7	108.1	108.1	100.0
	2014	122.0	122.0	111.1	109.8	109.8	100.0
	2015	127.3	127.3	115.3	110.4	110.4	100.0
2016	130.3	130.3	114.7	113.6	113.6	100.0	
2017	136.2	136.2	115.3	118.1	118.1	100.0	
Bolivia (Plurinational State of)..... (Boliviano)	1970	0.0	5.1	31.8	0.0	16.2	0.0
	1975	0.0	12.2	42.2	0.0	29.0	0.0
	1980	0.0	17.9	46.7	0.0	38.4	0.0
	1985	2.1	21.0	42.4	4.9	49.5	9.9
	1990	11.2	24.8	47.4	23.6	52.3	45.2
	1995	23.4	34.2	57.9	40.4	59.0	68.4
	2000	37.7	42.7	68.6	54.9	62.3	88.1
	2005	55.9	48.6	79.9	69.9	60.8	115.0
	2010	100.0	100.0	100.0	100.0	100.0	100.0
	2011	120.6	122.0	105.2	114.6	115.9	98.9
	2012	135.7	137.8	110.6	122.7	124.6	98.5
	2013	153.7	156.0	118.1	130.1	132.1	98.5
	2014	165.4	167.9	124.6	132.8	134.8	98.5
	2015	165.4	167.9	130.6	126.6	128.6	98.5
2016	170.1	172.7	136.2	124.9	126.8	98.5	
2017	188.0	190.9	141.9	132.5	134.5	98.5	
Brazil..... (Brazilian Real)	1970	0.0	1.6	20.5	0.0	7.8	0.0
	1975	0.0	4.9	33.1	0.0	14.8	0.0
	1980	0.0	8.7	46.9	0.0	18.5	0.0
	1985	0.0	8.5	49.9	0.0	17.0	0.0

**Table 7. Implicit price deflators of Gross Domestic Product in US Dollars and National Currency  
(Index Numbers 2010 = 100)**

Major area, region and country	Year	GDP in Current Prices		Gross Domestic Product at Constant Prices (3)	GDP Implicit Price Deflators		Exchange Rates (6)
		National Currency (1)	US Dollars (2)		National Currency (4)	US Dollars (5)	
	1990	0.0	18.4	54.8	0.0	33.6	0.0
	1995	18.4	35.2	63.4	29.0	55.5	52.2
	2000	30.7	29.5	70.1	43.8	42.2	104.0
	2005	55.9	40.4	80.3	69.5	50.2	138.4
	2010	100.0	100.0	100.0	100.0	100.0	100.0
	2011	112.6	118.4	104.0	108.3	113.9	95.1
	2012	123.9	111.6	106.0	116.9	105.3	111.0
	2013	137.2	112.0	109.2	125.7	102.6	122.6
	2014	148.7	111.2	109.7	135.6	101.4	133.7
	2015	154.3	81.6	105.6	146.2	77.3	189.1
	2016	161.1	81.2	101.9	158.0	79.6	198.5
	2017	168.8	93.1	102.9	164.0	90.4	181.4
British Virgin Islands..... (US Dollar)	1970	1.1	1.1	6.5	17.6	17.6	100.0
	1975	1.5	1.5	7.1	21.6	21.6	100.0
	1980	3.1	3.1	9.8	31.6	31.6	100.0
	1985	5.2	5.2	11.5	45.0	45.0	100.0
	1990	11.7	11.7	20.8	56.5	56.5	100.0
	1995	44.4	44.4	64.3	69.1	69.1	100.0
	2000	84.0	84.0	101.0	83.1	83.1	100.0
	2005	97.3	97.3	105.1	92.6	92.6	100.0
	2010	100.0	100.0	100.0	100.0	100.0	100.0
	2011	97.9	97.9	99.3	98.6	98.6	100.0
	2012	99.4	99.4	94.8	104.8	104.8	100.0
	2013	102.4	102.4	99.9	102.5	102.5	100.0
	2014	107.0	107.0	101.2	105.8	105.8	100.0
	2015	108.9	108.9	101.5	107.4	107.4	100.0
	2016	110.9	110.9	101.8	108.9	108.9	100.0
	2017	113.6	113.6	102.4	111.0	111.0	100.0
Cayman Islands..... (Cayman Islands Dollar)	1970	0.7	0.7	8.1	9.1	8.9	102.2
	1975	2.2	2.2	12.5	18.0	17.5	102.9
	1980	5.4	5.3	20.1	27.1	26.3	102.9
	1985	13.1	12.7	30.5	43.0	41.8	102.9
	1990	29.3	28.5	50.5	58.0	56.4	102.9
	1995	40.8	39.7	61.0	66.9	65.1	102.9
	2000	71.7	69.7	91.9	78.0	75.9	102.9
	2005	95.8	93.1	103.0	93.0	90.4	102.9
	2010	100.0	100.0	100.0	100.0	100.0	100.0
	2011	102.5	102.5	101.2	101.3	101.3	100.0
	2012	104.9	104.4	102.4	102.4	101.9	100.5
	2013	107.8	106.5	103.7	103.9	102.6	101.2
	2014	112.5	111.1	106.5	105.7	104.4	101.2
	2015	116.3	114.9	109.5	106.2	104.9	101.2
	2016	120.8	119.4	113.4	106.6	105.3	101.2
	2017	124.9	123.4	116.0	107.7	106.4	101.2
Chile..... (Chilean Peso)	1970	0.0	4.4	20.9	0.0	21.2	0.0
	1975	0.0	3.7	18.7	0.2	19.7	1.0
	1980	1.1	14.1	26.9	4.0	52.2	7.6
	1985	2.7	8.7	25.9	10.6	33.5	31.5
	1990	9.5	16.0	35.9	26.6	44.5	59.8
	1995	26.7	34.4	54.4	49.1	63.1	77.8
	2000	37.9	35.9	66.7	56.8	53.7	105.7
	2005	61.7	56.3	83.1	74.3	67.7	109.7
	2010	100.0	100.0	100.0	100.0	100.0	100.0

**Table 7. Implicit price deflators of Gross Domestic Product in US Dollars and National Currency  
(Index Numbers 2010 = 100)**

Major area, region and country	Year	GDP in Current Prices		Gross Domestic Product at Constant Prices (3)	GDP Implicit Price Deflators		Exchange Rates (6)
		National Currency (1)	US Dollars (2)		National Currency (4)	US Dollars (5)	
	2011	109.4	115.4	106.1	103.1	108.8	94.8
	2012	116.5	122.2	111.8	104.3	109.4	95.3
	2013	123.6	127.4	116.3	106.3	109.6	97.1
	2014	133.3	119.2	118.3	112.6	100.8	111.8
	2015	143.1	111.7	121.1	118.2	92.2	128.2
	2016	151.8	114.4	122.6	123.8	93.3	132.7
	2017	161.2	126.8	124.4	129.6	101.9	127.2
Colombia..... (Colombian Peso)	1970	0.0	3.6	21.6	0.2	16.4	1.0
	1975	0.1	6.4	28.4	0.4	22.7	1.6
	1980	0.4	16.4	36.9	1.1	44.5	2.5
	1985	1.3	17.2	41.3	3.1	41.6	7.5
	1990	5.2	19.8	51.6	10.2	38.4	26.5
	1995	18.5	38.4	64.1	28.8	60.0	48.1
	2000	38.3	34.8	67.1	57.1	51.9	110.0
	2005	62.4	51.1	80.1	77.9	63.7	122.2
	2010	100.0	100.0	100.0	100.0	100.0	100.0
	2011	113.8	116.9	106.6	106.7	109.6	97.3
	2012	121.9	128.8	110.9	109.9	116.1	94.6
	2013	130.4	132.5	116.3	112.1	113.9	98.4
	2014	138.9	131.8	121.4	114.4	108.5	105.4
	2015	146.7	101.6	125.1	117.2	81.2	144.4
	2016	157.0	97.6	127.7	123.0	76.4	160.9
	2017	167.5	107.7	129.9	128.9	82.9	155.5
Costa Rica..... (Costa Rican Colon)	1970	0.0	3.4	18.6	0.2	18.1	1.3
	1975	0.1	6.7	25.0	0.4	26.8	1.6
	1980	0.3	16.5	32.2	0.8	51.2	1.6
	1985	1.3	13.4	32.7	3.9	41.0	9.6
	1990	3.4	19.5	40.9	8.3	47.6	17.4
	1995	10.6	30.9	53.2	19.8	58.0	34.2
	2000	23.5	40.1	65.6	35.8	61.1	58.6
	2005	48.6	53.5	79.3	61.4	67.5	90.9
	2010	100.0	100.0	100.0	100.0	100.0	100.0
	2011	109.1	113.4	104.3	104.5	108.7	96.2
	2012	119.3	124.7	109.3	109.1	114.1	95.6
	2013	126.9	133.5	111.8	113.5	119.4	95.0
	2014	138.9	135.7	115.7	120.1	117.3	102.4
	2015	149.4	147.0	119.9	124.6	122.6	101.7
	2016	158.4	152.9	124.9	126.8	122.4	103.6
	2017	166.7	154.5	128.9	129.3	119.8	107.9
Cuba..... (Cuban Peso)	1970	8.8	8.8	30.5	29.0	29.0	100.0
	1975	16.6	20.3	39.7	41.9	51.1	82.0
	1980	22.3	31.0	46.6	47.8	66.4	72.0
	1985	32.6	35.6	70.2	46.5	50.7	91.6
	1990	33.5	44.5	69.5	48.2	64.1	75.2
	1995	37.1	47.3	48.2	76.8	98.1	78.3
	2000	47.5	47.5	60.2	78.9	78.9	100.0
	2005	66.3	66.3	76.9	86.2	86.2	100.0
	2010	100.0	100.0	100.0	100.0	100.0	100.0
	2011	107.2	108.1	102.8	104.3	105.1	99.3
	2012	113.7	113.7	105.9	107.4	107.4	100.0
	2013	119.9	119.9	108.8	110.2	110.2	100.0
	2014	125.4	125.4	110.0	114.0	114.0	100.0
	2015	135.5	135.6	114.8	118.0	118.1	99.9

**Table 7. Implicit price deflators of Gross Domestic Product in US Dollars and National Currency  
(Index Numbers 2010 = 100)**

Major area, region and country	Year	GDP in Current Prices		Gross Domestic Product at Constant Prices (3)	GDP Implicit Price Deflators		Exchange Rates (6)
		National Currency (1)	US Dollars (2)		National Currency (4)	US Dollars (5)	
	2016	142.0	142.0	115.4	123.1	123.1	100.0
	2017	150.6	150.6	117.5	128.2	128.2	100.0
Curaçao..... (Netherlands Antillian Guilder)	2005	79.4	79.4	94.4	84.2	84.2	100.0
	2010	100.0	100.0	100.0	100.0	100.0	100.0
	2011	103.0	103.0	100.6	102.3	102.3	100.0
	2012	106.1	106.1	100.5	105.6	105.6	100.0
	2013	106.7	106.7	99.7	107.0	107.0	100.0
	2014	107.0	107.0	98.5	108.6	108.6	100.0
	2015	106.8	106.8	98.8	108.1	108.1	100.0
	2016	105.8	105.8	97.8	108.1	108.1	100.0
Dominica..... (East Caribbean Dollar)	1970	3.5	4.7	24.4	14.2	19.1	74.1
	1975	6.5	8.0	33.6	19.2	23.9	80.4
	1980	14.2	14.2	38.4	36.9	36.9	100.0
	1985	23.7	23.7	49.2	48.1	48.1	100.0
	1990	40.1	40.1	64.6	62.1	62.1	100.0
	1995	52.6	52.6	69.7	75.4	75.4	100.0
	2000	65.1	65.1	77.3	84.2	84.2	100.0
	2005	75.0	75.0	83.7	89.6	89.6	100.0
	2010	100.0	100.0	100.0	100.0	100.0	100.0
	2011	101.5	101.5	100.2	101.4	101.4	100.0
	2012	98.4	98.4	99.1	99.3	99.3	100.0
	2013	101.7	101.7	98.5	103.2	103.2	100.0
	2014	106.0	106.0	102.8	103.1	103.1	100.0
	2015	109.5	109.5	100.2	109.3	109.3	100.0
	2016	116.5	116.5	102.7	113.4	113.4	100.0
	2017	100.6	100.6	92.9	108.2	108.2	100.0
Dominican Republic..... (Dominican Peso)	1970	0.1	3.5	13.6	0.7	25.6	2.7
	1975	0.2	8.5	21.0	1.1	40.3	2.7
	1980	0.4	15.6	27.2	1.5	57.5	2.7
	1985	0.9	10.6	29.9	3.0	35.4	8.3
	1990	4.1	17.9	34.5	11.9	51.9	22.9
	1995	10.8	29.6	44.5	24.3	66.6	36.4
	2000	19.8	45.1	62.1	32.0	72.6	44.0
	2005	54.6	66.8	73.8	74.0	90.5	81.8
	2010	100.0	100.0	100.0	100.0	100.0	100.0
	2011	111.4	108.8	103.1	108.1	105.4	102.5
	2012	120.3	114.1	105.9	113.6	107.7	105.4
	2013	132.1	117.9	111.1	118.9	106.1	112.1
	2014	145.1	124.3	119.6	121.3	103.9	116.8
	2015	156.3	129.4	128.0	122.1	101.1	120.8
	2016	168.1	136.1	136.5	123.2	99.7	123.5
	2017	182.2	142.8	142.7	127.7	100.1	127.5
Ecuador..... (US Dollar)	1970	4.1	4.1	21.7	18.9	18.9	100.0
	1975	11.1	11.1	34.1	32.6	32.6	100.0
	1980	25.7	25.7	42.3	60.8	60.8	100.0
	1985	24.6	24.6	47.8	51.6	51.6	100.0
	1990	21.9	21.9	54.7	40.1	40.1	100.0
	1995	35.1	35.1	63.3	55.5	55.5	100.0
	2000	26.3	26.3	66.8	39.4	39.4	100.0
	2005	59.7	59.7	84.6	70.5	70.5	100.0
	2010	100.0	100.0	100.0	100.0	100.0	100.0
	2011	114.0	114.0	107.9	105.7	105.7	100.0

**Table 7. Implicit price deflators of Gross Domestic Product in US Dollars and National Currency  
(Index Numbers 2010 = 100)**

Major area, region and country	Year	GDP in Current Prices		Gross Domestic Product at Constant Prices (3)	GDP Implicit Price Deflators		Exchange Rates (6)
		National Currency (1)	US Dollars (2)		National Currency (4)	US Dollars (5)	
	2012	126.4	126.4	114.0	110.9	110.9	100.0
	2013	136.8	136.8	119.6	114.4	114.4	100.0
	2014	146.3	146.3	124.1	117.8	117.8	100.0
	2015	142.8	142.8	124.2	114.9	114.9	100.0
	2016	141.8	141.8	122.3	115.9	115.9	100.0
	2017	149.9	149.9	126.0	119.1	119.1	100.0
El Salvador..... (US Dollar)	1970	5.0	5.0	38.5	13.1	13.1	100.0
	1975	8.8	8.8	50.3	17.5	17.5	100.0
	1980	17.5	17.5	53.0	33.0	33.0	100.0
	1985	28.1	28.1	48.2	58.3	58.3	100.0
	1990	26.1	26.1	52.9	49.4	49.4	100.0
	1995	48.4	48.4	71.4	67.8	67.8	100.0
	2000	63.9	63.9	83.0	77.0	77.0	100.0
	2005	79.7	79.7	93.2	85.5	85.5	100.0
	2010	100.0	100.0	100.0	100.0	100.0	100.0
	2011	110.0	110.0	102.2	107.6	107.6	100.0
	2012	115.9	115.9	104.1	111.3	111.3	100.0
	2013	119.1	119.1	106.1	112.3	112.3	100.0
	2014	122.4	122.4	107.6	113.8	113.8	100.0
	2015	125.6	125.6	110.1	114.0	114.0	100.0
	2016	129.6	129.6	113.0	114.7	114.7	100.0
	2017	134.5	134.5	115.6	116.3	116.3	100.0
Grenada..... (East Caribbean Dollar)	1970	1.8	2.5	19.5	9.4	12.7	74.1
	1975	5.3	6.6	26.7	19.8	24.6	80.4
	1980	11.4	11.4	34.2	33.5	33.5	100.0
	1985	17.6	17.6	42.1	41.8	41.8	100.0
	1990	30.6	30.6	58.5	52.3	52.3	100.0
	1995	36.1	36.1	61.0	59.2	59.2	100.0
	2000	67.4	67.4	83.8	80.5	80.5	100.0
	2005	90.2	90.2	104.6	86.2	86.2	100.0
	2010	100.0	100.0	100.0	100.0	100.0	100.0
	2011	101.0	101.0	100.8	100.2	100.2	100.0
	2012	103.7	103.7	99.5	104.3	104.3	100.0
	2013	109.3	109.3	101.9	107.2	107.2	100.0
	2014	118.2	118.2	109.4	108.0	108.0	100.0
	2015	129.3	129.3	116.5	111.0	111.0	100.0
	2016	137.7	137.7	120.8	114.0	114.0	100.0
	2017	146.2	146.2	126.9	115.1	115.1	100.0
Guatemala..... (Quetzal)	1970	0.5	4.1	25.4	2.0	16.1	12.4
	1975	1.0	7.9	33.4	2.9	23.5	12.4
	1980	2.1	17.0	44.1	4.8	38.5	12.4
	1985	3.0	24.1	41.7	7.2	57.9	12.4
	1990	9.2	16.5	48.1	19.1	34.3	55.7
	1995	22.8	31.6	59.3	38.4	53.3	72.1
	2000	40.1	41.6	72.0	55.7	57.8	96.3
	2005	62.4	65.8	83.6	74.6	78.8	94.7
	2010	100.0	100.0	100.0	100.0	100.0	100.0
	2011	111.4	115.3	104.2	106.9	110.7	96.6
	2012	118.5	121.9	107.3	110.5	113.6	97.2
	2013	127.0	130.3	111.2	114.2	117.1	97.5
	2014	136.3	142.1	115.9	117.7	122.6	96.0
	2015	146.5	154.3	120.7	121.5	127.8	95.0
	2016	156.7	166.1	124.4	125.9	133.5	94.3

**Table 7. Implicit price deflators of Gross Domestic Product in US Dollars and National Currency  
(Index Numbers 2010 = 100)**

Major area, region and country	Year	GDP in Current Prices		Gross Domestic Product at Constant Prices (3)	GDP Implicit Price Deflators		Exchange Rates (6)
		National Currency (1)	US Dollars (2)		National Currency (4)	US Dollars (5)	
	2017	166.8	182.9	127.8	130.5	143.1	91.2
Guyana..... (Guyana Dollar)	1970	0.2	18.9	57.4	0.3	32.9	1.0
	1975	0.4	35.6	69.5	0.6	51.2	1.2
	1980	0.5	41.7	68.3	0.8	61.1	1.3
	1985	0.7	32.6	54.5	1.2	59.8	2.1
	1990	5.4	28.0	48.4	11.2	57.8	19.4
	1995	30.6	43.9	68.2	44.9	64.3	69.7
	2000	45.1	50.3	78.0	57.8	64.5	89.6
	2005	57.1	58.2	80.8	70.7	72.0	98.2
	2010	100.0	100.0	100.0	100.0	100.0	100.0
	2011	114.3	114.0	105.2	108.6	108.4	100.2
	2012	126.6	126.2	110.7	114.4	114.0	100.4
	2013	133.5	132.3	116.3	114.8	113.8	100.9
	2014	138.1	136.2	120.8	114.3	112.7	101.4
	2015	142.1	140.1	124.5	114.1	112.5	101.4
	2016	157.3	155.1	128.7	122.2	120.5	101.4
	2017	159.0	156.8	131.5	120.9	119.3	101.4
Haiti..... (Gourde)	1970	0.8	6.5	65.4	1.3	10.0	12.6
	1975	1.7	13.5	78.8	2.1	17.1	12.6
	1980	3.4	27.4	103.9	3.3	26.3	12.6
	1985	5.0	39.7	99.1	5.0	40.1	12.6
	1990	5.8	46.2	99.0	5.9	46.6	12.6
	1995	15.3	40.2	87.4	17.4	46.0	38.0
	2000	29.1	54.6	99.0	29.4	55.2	53.2
	2005	62.9	61.9	96.3	65.3	64.3	101.6
	2010	100.0	100.0	100.0	100.0	100.0	100.0
	2011	113.4	111.4	105.5	107.5	105.6	101.8
	2012	122.9	116.6	108.6	113.2	107.4	105.4
	2013	136.5	125.0	113.2	120.7	110.5	109.2
	2014	146.7	129.1	116.3	126.1	111.0	113.6
	2015	158.7	124.6	117.8	134.8	105.8	127.4
	2016	180.3	113.3	119.5	150.9	94.8	159.1
	2017	206.7	127.0	120.9	171.1	105.1	162.7
Honduras..... (Lempira)	1970	0.6	5.2	22.5	2.5	23.2	10.6
	1975	0.9	8.5	26.9	3.3	31.5	10.6
	1980	2.0	19.3	38.0	5.4	50.8	10.6
	1985	2.9	27.4	41.4	7.0	66.2	10.6
	1990	5.0	23.0	48.3	10.3	47.5	21.8
	1995	15.0	29.8	57.5	26.0	51.9	50.1
	2000	35.6	45.4	66.7	53.4	68.0	78.5
	2005	61.4	61.6	83.8	73.3	73.5	99.7
	2010	100.0	100.0	100.0	100.0	100.0	100.0
	2011	111.9	111.8	103.8	107.8	107.7	100.1
	2012	120.7	117.0	108.1	111.7	108.2	103.2
	2013	125.8	116.8	111.1	113.2	105.1	107.7
	2014	138.5	124.7	114.5	121.0	108.9	111.1
	2015	153.8	132.5	118.9	129.3	111.4	116.1
	2016	165.1	136.6	123.4	133.8	110.7	120.9
	2017	180.3	145.1	129.3	139.5	112.2	124.3
Jamaica..... (Jamaican Dollar)	1970	0.1	13.1	69.5	0.2	18.9	1.0
	1975	0.3	26.8	75.9	0.4	35.4	1.0
	1980	0.5	25.1	64.5	0.8	39.0	2.0



**Table 7. Implicit price deflators of Gross Domestic Product in US Dollars and National Currency  
(Index Numbers 2010 = 100)**

Major area, region and country	Year	GDP in Current Prices		Gross Domestic Product at Constant Prices (3)	GDP Implicit Price Deflators		Exchange Rates (6)
		National Currency (1)	US Dollars (2)		National Currency (4)	US Dollars (5)	
	1985	1.3	19.7	64.7	1.9	30.4	6.4
	1990	3.3	39.9	82.2	4.0	48.6	8.2
	1995	20.1	49.8	95.0	21.1	52.3	40.3
	2000	33.6	68.1	94.8	35.4	71.8	49.3
	2005	60.8	85.1	102.5	59.3	83.0	71.4
	2010	100.0	100.0	100.0	100.0	100.0	100.0
	2011	107.6	109.2	101.7	105.8	107.4	98.5
	2012	114.0	112.0	101.1	112.7	110.7	101.8
	2013	124.1	108.0	101.6	122.2	106.3	115.0
	2014	133.8	105.1	102.3	130.8	102.8	127.2
	2015	143.9	107.3	103.2	139.4	104.0	134.1
	2016	152.8	106.5	104.7	146.0	101.7	143.5
	2017	164.6	112.2	105.7	155.7	106.1	146.8
Mexico..... (Mexican Peso)	1970	0.0	4.3	26.9	0.0	15.9	0.1
	1975	0.0	10.6	36.8	0.0	28.7	0.1
	1980	0.0	22.4	50.8	0.1	44.1	0.2
	1985	0.4	21.2	56.0	0.8	37.9	2.0
	1990	6.3	28.4	60.8	10.4	46.6	22.3
	1995	17.3	34.0	66.9	25.9	50.9	50.8
	2000	50.1	66.9	86.5	57.9	77.3	74.8
	2005	71.5	83.0	92.9	77.0	89.3	86.2
	2010	100.0	100.0	100.0	100.0	100.0	100.0
	2011	109.7	111.6	103.7	105.8	107.7	98.3
	2012	118.3	113.5	107.4	110.1	105.7	104.2
	2013	121.8	120.5	108.9	111.8	110.6	101.1
	2014	130.7	124.3	111.9	116.8	111.0	105.2
	2015	138.8	110.7	115.6	120.0	95.7	125.4
	2016	150.5	101.9	119.0	126.5	85.6	147.7
	2017	164.0	109.5	121.5	135.0	90.1	149.8
Montserrat..... (East Caribbean Dollar)	1970	10.4	14.0	110.2	9.4	12.7	74.2
	1975	20.8	25.9	128.2	16.2	20.2	80.4
	1980	51.0	51.0	161.2	31.6	31.6	100.0
	1985	78.5	78.5	181.6	43.3	43.3	100.0
	1990	135.9	135.9	232.5	58.4	58.4	100.0
	1995	124.0	124.0	203.8	60.9	60.9	100.0
	2000	64.7	64.7	87.2	74.2	74.2	100.0
	2005	88.0	88.0	96.6	91.2	91.2	100.0
	2010	100.0	100.0	100.0	100.0	100.0	100.0
	2011	114.8	114.8	105.5	108.8	108.8	100.0
	2012	114.3	114.3	109.2	104.7	104.7	100.0
	2013	107.2	107.2	114.9	93.3	93.3	100.0
	2014	106.2	106.2	117.5	90.4	90.4	100.0
	2015	110.6	110.6	115.2	96.0	96.0	100.0
	2016	113.2	113.2	115.8	97.7	97.7	100.0
	2017	108.0	108.0	112.6	95.9	95.9	100.0
Nicaragua..... (Cordoba Oro)	1970	0.0	13.0	58.9	0.0	22.1	0.0
	1975	0.0	26.7	77.2	0.0	34.5	0.0
	1980	0.0	32.5	61.5	0.0	52.8	0.0
	1985	0.0	41.1	63.5	0.0	64.7	0.0
	1990	0.3	40.6	53.7	0.5	75.6	0.7
	1995	16.6	47.0	58.6	28.3	80.2	35.3
	2000	34.5	58.1	74.9	46.1	77.6	59.4
	2005	56.4	71.9	87.5	64.4	82.2	78.4

**Table 7. Implicit price deflators of Gross Domestic Product in US Dollars and National Currency  
(Index Numbers 2010 = 100)**

Major area, region and country	Year	GDP in Current Prices		Gross Domestic Product at Constant Prices (3)	GDP Implicit Price Deflators		Exchange Rates (6)
		National Currency (1)	US Dollars (2)		National Currency (4)	US Dollars (5)	
	2010	100.0	100.0	100.0	100.0	100.0	100.0
	2011	117.2	111.6	106.3	110.2	105.0	105.0
	2012	132.6	120.2	113.2	117.1	106.2	110.3
	2013	145.2	125.4	118.8	122.2	105.6	115.8
	2014	164.9	135.6	124.5	132.4	109.0	121.6
	2015	183.8	144.0	130.4	140.9	110.4	127.6
	2016	201.7	150.5	136.5	147.8	110.3	134.0
	2017	221.9	157.7	143.1	155.1	110.2	140.7
Panama..... (Balboa)	1970	4.0	4.0	15.9	24.9	24.9	100.0
	1975	7.2	7.2	20.0	35.9	35.9	100.0
	1980	14.0	14.0	27.2	51.5	51.5	100.0
	1985	19.8	19.8	32.5	60.8	60.8	100.0
	1990	21.0	21.0	34.5	60.8	60.8	100.0
	1995	31.2	31.2	45.1	69.2	69.2	100.0
	2000	40.1	40.1	56.5	70.9	70.9	100.0
	2005	53.4	53.4	69.8	76.4	76.4	100.0
	2010	100.0	100.0	100.0	100.0	100.0	100.0
	2011	117.8	117.8	111.3	105.8	105.8	100.0
	2012	137.3	137.3	122.2	112.4	112.4	100.0
	2013	154.9	154.9	130.6	118.6	118.6	100.0
	2014	169.6	169.6	137.3	123.5	123.5	100.0
	2015	184.5	184.5	144.9	127.3	127.3	100.0
	2016	196.4	196.4	152.1	129.1	129.1	100.0
	2017	210.0	210.0	160.3	131.0	131.0	100.0
Paraguay..... (Guarani)	1970	0.1	2.6	16.4	0.4	16.0	2.7
	1975	0.2	6.7	23.1	0.8	28.8	2.7
	1980	0.5	19.6	38.0	1.4	51.6	2.7
	1985	1.3	20.0	42.5	3.1	47.1	6.5
	1990	6.0	23.2	51.5	11.7	45.1	26.0
	1995	16.7	40.2	60.8	27.4	66.2	41.5
	2000	26.1	35.4	60.2	43.3	58.8	73.6
	2005	56.8	43.6	78.4	72.5	55.6	130.5
	2010	100.0	100.0	100.0	100.0	100.0	100.0
	2011	110.8	125.2	104.3	106.2	120.0	88.5
	2012	114.6	122.7	103.0	111.2	119.1	93.4
	2013	131.8	144.5	117.5	112.2	123.0	91.2
	2014	145.2	154.0	123.1	117.9	125.2	94.2
	2015	149.6	136.1	126.7	118.1	107.4	109.9
	2016	163.8	136.8	131.8	124.3	103.8	119.7
	2017	174.2	146.8	137.4	126.8	106.8	118.7
Peru..... (Nuevo Sol)	1970	0.0	4.0	30.6	0.0	12.9	0.0
	1975	0.0	9.0	40.1	0.0	22.4	0.0
	1980	0.0	11.3	43.9	0.0	25.7	0.0
	1985	0.0	9.8	43.8	0.0	22.5	0.0
	1990	1.3	19.7	39.6	3.3	49.8	6.7
	1995	28.9	36.2	51.2	56.4	70.7	79.8
	2000	43.3	35.1	58.2	74.5	60.3	123.5
	2005	60.2	51.6	71.7	83.9	71.9	116.7
	2010	100.0	100.0	100.0	100.0	100.0	100.0
	2011	113.5	116.4	106.3	106.7	109.5	97.5
	2012	121.9	130.6	112.9	108.0	115.7	93.4
	2013	130.4	136.4	119.5	109.2	114.2	95.6
	2014	137.0	136.3	122.3	112.0	111.4	100.5

**Table 7. Implicit price deflators of Gross Domestic Product in US Dollars and National Currency  
(Index Numbers 2010 = 100)**

Major area, region and country	Year	GDP in Current Prices		Gross Domestic Product at Constant Prices (3)	GDP Implicit Price Deflators		Exchange Rates (6)
		National Currency (1)	US Dollars (2)		National Currency (4)	US Dollars (5)	
	2015	145.1	128.7	126.3	114.9	102.0	112.7
	2016	155.2	129.9	131.3	118.2	99.0	119.5
	2017	165.4	143.3	134.6	122.9	106.5	115.4
Puerto Rico..... (US Dollar)	1970	5.2	5.2	30.5	17.0	17.0	100.0
	1975	8.5	8.5	36.0	23.5	23.5	100.0
	1980	14.9	14.9	46.3	32.1	32.1	100.0
	1985	20.9	20.9	49.9	41.9	41.9	100.0
	1990	31.5	31.5	65.7	48.0	48.0	100.0
	1995	44.0	44.0	80.1	54.8	54.8	100.0
	2000	63.6	63.6	98.8	64.4	64.4	100.0
	2005	85.3	85.3	107.1	79.7	79.7	100.0
	2010	100.0	100.0	100.0	100.0	100.0	100.0
	2011	102.0	102.0	99.6	102.4	102.4	100.0
	2012	103.2	103.2	99.7	103.6	103.6	100.0
	2013	104.1	104.1	99.4	104.8	104.8	100.0
	2014	104.1	104.1	98.2	106.1	106.1	100.0
	2015	105.1	105.1	97.2	108.2	108.2	100.0
	2016	105.7	105.7	95.9	110.2	110.2	100.0
	2017	105.9	105.9	93.6	113.2	113.2	100.0
Saint Kitts and Nevis..... (East Caribbean Dollar)	1970	2.6	3.5	17.8	14.7	19.9	74.1
	1975	5.8	7.2	22.4	26.0	32.3	80.4
	1980	9.6	9.6	30.7	31.3	31.3	100.0
	1985	15.0	15.0	37.2	40.4	40.4	100.0
	1990	29.6	29.6	53.1	55.7	55.7	100.0
	1995	42.5	42.5	64.6	65.8	65.8	100.0
	2000	59.5	59.5	83.1	71.6	71.6	100.0
	2005	77.0	77.0	97.6	78.9	78.9	100.0
	2010	100.0	100.0	100.0	100.0	100.0	100.0
	2011	106.8	106.8	102.4	104.3	104.3	100.0
	2012	104.2	104.2	101.8	102.3	102.3	100.0
	2013	111.8	111.8	108.1	103.4	103.4	100.0
	2014	120.6	120.6	114.6	105.2	105.2	100.0
	2015	122.7	122.7	119.1	103.0	103.0	100.0
	2016	127.6	127.6	121.7	104.8	104.8	100.0
	2017	132.0	132.0	123.2	107.2	107.2	100.0
Saint Lucia..... (East Caribbean Dollar)	1970	1.8	2.5	18.7	9.8	13.2	74.1
	1975	4.6	5.7	22.5	20.4	25.4	80.4
	1980	11.0	11.0	30.4	36.0	36.0	100.0
	1985	18.0	18.0	39.0	46.2	46.2	100.0
	1990	33.6	33.6	59.0	57.0	57.0	100.0
	1995	44.7	44.7	65.7	68.0	68.0	100.0
	2000	56.6	56.6	76.0	74.5	74.5	100.0
	2005	67.7	67.7	81.5	83.0	83.0	100.0
	2010	100.0	100.0	100.0	100.0	100.0	100.0
	2011	104.0	104.0	103.5	100.5	100.5	100.0
	2012	103.9	103.9	102.9	101.0	101.0	100.0
	2013	106.3	106.3	101.5	104.8	104.8	100.0
	2014	109.7	109.7	105.1	104.4	104.4	100.0
	2015	117.4	117.4	104.1	112.7	112.7	100.0
	2016	118.4	118.4	107.6	110.0	110.0	100.0
	2017	124.3	124.3	110.8	112.2	112.2	100.0

**Table 7. Implicit price deflators of Gross Domestic Product in US Dollars and National Currency  
(Index Numbers 2010 = 100)**

Major area, region and country	Year	GDP in Current Prices		Gross Domestic Product at Constant Prices (3)	GDP Implicit Price Deflators		Exchange Rates (6)
		National Currency (1)	US Dollars (2)		National Currency (4)	US Dollars (5)	
Sint Maarten (Dutch part)..... (Netherlands Antillian Guilder)	2005	79.0	79.0	89.8	87.9	87.9	100.0
	2010	100.0	100.0	100.0	100.0	100.0	100.0
	2011	104.4	104.4	100.2	104.2	104.2	100.0
	2012	110.0	110.0	101.6	108.2	108.2	100.0
	2013	114.1	114.1	103.0	110.8	110.8	100.0
	2014	118.0	118.0	104.6	112.8	112.8	100.0
	2015	119.0	119.0	105.1	113.2	113.2	100.0
2016	119.6	119.6	105.6	113.3	113.3	100.0	
St. Vincent and the Grenadines..... (East Caribbean Dollar)	1970	2.3	3.1	26.7	8.6	11.6	74.1
	1975	4.5	5.6	26.0	17.4	21.6	80.4
	1980	10.3	10.3	34.2	30.0	30.0	100.0
	1985	19.6	19.6	43.3	45.2	45.2	100.0
	1990	34.4	34.4	55.3	62.2	62.2	100.0
	1995	45.8	45.8	64.0	71.6	71.6	100.0
	2000	58.2	58.2	75.2	77.3	77.3	100.0
	2005	80.8	80.8	93.5	86.5	86.5	100.0
	2010	100.0	100.0	100.0	100.0	100.0	100.0
	2011	99.2	99.2	99.6	99.7	99.7	100.0
	2012	101.7	101.7	101.0	100.8	100.8	100.0
	2013	105.9	105.9	102.8	103.0	103.0	100.0
	2014	106.6	106.6	103.8	102.7	102.7	100.0
	2015	111.1	111.1	105.6	105.2	105.2	100.0
2016	112.6	112.6	107.0	105.2	105.2	100.0	
2017	114.5	114.5	107.8	106.3	106.3	100.0	
Suriname..... (Surinam Dollar)	1970	0.0	8.2	40.3	0.0	20.2	0.1
	1975	0.0	14.6	47.7	0.0	30.6	0.1
	1980	0.0	24.9	52.1	0.0	47.9	0.1
	1985	0.0	27.4	57.4	0.0	47.7	0.1
	1990	0.0	17.2	57.0	0.1	30.2	0.2
	1995	3.1	19.3	56.7	5.5	34.1	16.1
	2000	12.8	26.5	62.4	20.4	42.4	48.2
	2005	50.0	50.2	79.7	62.6	63.0	99.5
	2010	100.0	100.0	100.0	100.0	100.0	100.0
	2011	120.5	101.2	105.8	113.8	95.6	119.0
	2012	137.0	114.0	108.7	126.1	104.9	120.2
	2013	141.6	117.8	111.9	126.5	105.3	120.2
	2014	144.2	120.0	112.2	128.6	107.0	120.2
	2015	137.5	110.5	109.3	125.9	101.1	124.4
2016	170.3	75.0	103.6	164.3	72.4	226.9	
2017	237.7	87.2	102.9	231.0	84.7	272.7	
Trinidad and Tobago..... (Trinidad and Tobago Dollar)	1970	1.2	3.7	27.6	4.2	13.4	31.4
	1975	3.8	11.0	31.6	11.9	34.9	34.0
	1980	10.6	28.2	46.2	23.0	61.0	37.6
	1985	12.8	33.3	40.6	31.5	82.0	38.4
	1990	15.3	22.9	36.3	42.1	63.1	66.7
	1995	22.5	24.1	38.9	57.8	61.9	93.3
	2000	36.4	36.9	56.0	65.1	65.9	98.8
	2005	71.4	72.2	82.6	86.5	87.5	98.8
	2010	100.0	100.0	100.0	100.0	100.0	100.0
	2011	115.6	115.0	99.7	115.9	115.3	100.5
	2012	117.1	116.1	101.0	116.0	115.0	100.8
2013	121.7	120.5	102.0	119.4	118.1	101.1	

**Table 7. Implicit price deflators of Gross Domestic Product in US Dollars and National Currency  
(Index Numbers 2010 = 100)**

Major area, region and country	Year	GDP in Current Prices		Gross Domestic Product at Constant Prices (3)	GDP Implicit Price Deflators		Exchange Rates (6)
		National Currency (1)	US Dollars (2)		National Currency (4)	US Dollars (5)	
	2014	123.9	123.3	101.7	121.8	121.2	100.5
	2015	110.6	110.6	103.3	107.1	107.1	100.0
	2016	105.8	101.1	97.1	108.9	104.1	104.6
	2017	106.4	100.2	94.9	112.2	105.6	106.2
Turks and Caicos Islands..... (US Dollar)	1970	1.4	1.4	3.3	43.7	43.7	100.0
	1975	2.6	2.6	5.4	47.7	47.7	100.0
	1980	4.7	4.7	9.0	52.2	52.2	100.0
	1985	8.5	8.5	14.9	57.1	57.1	100.0
	1990	15.4	15.4	24.7	62.4	62.4	100.0
	1995	27.7	27.7	40.7	68.2	68.2	100.0
	2000	46.5	46.5	60.5	76.9	76.9	100.0
	2005	84.3	84.3	91.3	92.3	92.3	100.0
	2010	100.0	100.0	100.0	100.0	100.0	100.0
	2011	106.1	106.1	104.6	101.4	101.4	100.0
	2012	104.2	104.2	102.0	102.2	102.2	100.0
	2013	107.9	107.9	103.4	104.4	104.4	100.0
	2014	120.0	120.0	110.3	108.8	108.8	100.0
	2015	130.1	130.1	116.8	111.3	111.3	100.0
	2016	138.4	138.4	122.0	113.4	113.4	100.0
	2017	148.1	148.1	127.2	116.4	116.4	100.0
Uruguay..... (Peso Uruguayo)	1970	0.0	6.3	38.7	0.0	16.3	0.0
	1975	0.0	9.5	41.8	0.0	22.7	0.0
	1980	0.0	26.4	52.1	0.0	50.7	0.0
	1985	0.1	13.0	45.4	0.1	28.6	0.5
	1990	1.3	22.9	54.6	2.5	42.0	5.8
	1995	16.7	52.9	66.6	25.1	79.4	31.7
	2000	34.2	56.7	74.2	46.1	76.4	60.3
	2005	52.6	43.1	74.9	70.3	57.6	122.0
	2010	100.0	100.0	100.0	100.0	100.0	100.0
	2011	114.6	119.1	105.2	109.0	113.2	96.3
	2012	128.9	127.3	108.9	118.3	116.9	101.3
	2013	145.8	142.8	113.9	128.0	125.3	102.1
	2014	164.7	142.1	117.6	140.0	120.8	115.9
	2015	180.2	132.2	118.1	152.6	112.0	136.2
	2016	196.7	130.8	120.1	163.8	108.9	150.4
	2017	210.0	146.9	123.2	170.4	119.2	143.0
Venezuela (Bolivarian Republic of)..... (Bolivar Fuerte)	1970	0.0	3.5	37.5	0.0	9.4	0.2
	1975	0.0	8.2	47.7	0.0	17.1	0.2
	1980	0.0	17.6	56.2	0.1	31.3	0.2
	1985	0.0	15.2	52.6	0.1	29.0	0.3
	1990	0.2	11.9	59.8	0.4	20.0	1.8
	1995	1.3	19.0	70.8	1.8	26.9	6.8
	2000	7.8	29.7	73.5	10.7	40.5	26.3
	2005	29.9	37.0	83.4	35.9	44.3	80.9
	2010	100.0	100.0	100.0	100.0	100.0	100.0
	2011	133.5	80.4	104.2	128.1	77.1	166.1
	2012	160.8	96.8	110.0	146.2	88.0	166.1
	2013	220.9	94.3	111.5	198.1	84.6	234.2
	2014	298.1	92.2	107.2	278.2	86.1	323.2
	2015	592.6	87.4	100.5	589.6	87.0	677.6
	2016	2335.9	74.0	84.0	2781.9	88.1	3157.0
	2017	28855.1	64.8	72.2	39959.5	89.7	44545.8

**Table 7. Implicit price deflators of Gross Domestic Product in US Dollars and National Currency  
(Index Numbers 2010 = 100)**

Major area, region and country	Year	GDP in Current Prices		Gross Domestic Product at Constant Prices (3)	GDP Implicit Price Deflators		Exchange Rates (6)
		National Currency (1)	US Dollars (2)		National Currency (4)	US Dollars (5)	
<b>Northern America</b>							
Bermuda..... (Bermudian Dollar)	1970	4.5	4.5	45.4	10.0	10.0	100.0
	1975	8.4	8.4	50.8	16.6	16.6	100.0
	1980	15.4	15.4	64.0	24.1	24.1	100.0
	1985	24.4	24.4	63.7	38.3	38.3	100.0
	1990	34.8	34.8	68.3	50.9	50.9	100.0
	1995	43.7	43.7	73.0	59.8	59.8	100.0
	2000	59.5	59.5	87.8	67.7	67.7	100.0
	2005	83.2	83.2	99.8	83.4	83.4	100.0
	2010	100.0	100.0	100.0	100.0	100.0	100.0
	2011	95.8	95.8	95.4	100.4	100.4	100.0
	2012	95.1	95.1	91.5	104.0	104.0	100.0
	2013	96.5	96.5	89.5	107.8	107.8	100.0
	2014	96.9	96.9	89.2	108.6	108.6	100.0
	2015	100.6	100.6	89.6	112.3	112.3	100.0
2016	104.1	104.1	89.5	116.3	116.3	100.0	
2017	107.1	107.1	91.7	116.8	116.8	100.0	
Canada..... (Canadian Dollar)	1970	5.5	5.4	32.6	17.0	16.7	101.4
	1975	10.6	10.8	40.4	26.4	26.7	98.7
	1980	19.3	17.0	48.4	39.8	35.0	113.5
	1985	30.0	22.6	55.2	54.3	40.9	132.6
	1990	41.7	36.8	62.9	66.3	58.6	113.3
	1995	49.9	37.4	68.4	73.0	54.8	133.2
	2000	66.3	46.0	83.2	79.7	55.3	144.2
	2005	85.3	72.5	94.5	90.2	76.7	117.6
	2010	100.0	100.0	100.0	100.0	100.0	100.0
	2011	106.5	110.9	103.1	103.2	107.5	96.1
	2012	109.7	113.1	104.9	104.5	107.7	97.0
	2013	114.2	114.2	107.5	106.2	106.2	100.0
	2014	119.7	111.5	110.6	108.3	100.8	107.4
	2015	119.5	96.2	111.7	106.9	86.1	124.2
2016	121.8	94.6	113.3	107.5	83.5	128.7	
2017	128.6	102.1	116.7	110.2	87.4	126.0	
Greenland..... (Danish Krone)	1970	4.0	3.0	30.4	13.3	10.0	133.4
	1975	9.4	9.2	41.5	22.7	22.2	102.2
	1980	20.8	20.8	57.8	36.0	35.9	100.2
	1985	34.0	18.0	56.6	60.0	31.9	188.4
	1990	48.9	44.5	63.6	77.0	70.0	110.0
	1995	52.6	52.8	62.9	83.6	84.0	99.6
	2000	67.0	46.6	75.8	88.4	61.5	143.7
	2005	78.8	73.9	85.0	92.7	87.0	106.6
	2010	100.0	100.0	100.0	100.0	100.0	100.0
	2011	102.4	107.2	99.5	102.9	107.8	95.5
	2012	107.4	104.3	100.9	106.4	103.3	103.0
	2013	107.1	107.3	99.6	107.6	107.7	99.9
	2014	113.3	113.5	104.3	108.7	108.9	99.8
	2015	119.4	99.8	101.6	117.5	98.2	119.6
2016	129.8	108.4	107.7	120.5	100.7	119.7	
2017	131.4	111.5	108.7	120.8	102.5	117.9	

**Table 7. Implicit price deflators of Gross Domestic Product in US Dollars and National Currency  
(Index Numbers 2010 = 100)**

Major area, region and country	Year	GDP in Current Prices		Gross Domestic Product at Constant Prices (3)	GDP Implicit Price Deflators		Exchange Rates (6)
		National Currency (1)	US Dollars (2)		National Currency (4)	US Dollars (5)	
United States..... (US Dollar)	1970	7.2	7.2	31.7	22.6	22.6	100.0
	1975	11.2	11.2	36.2	31.1	31.1	100.0
	1980	19.1	19.1	43.3	44.0	44.0	100.0
	1985	28.9	28.9	51.0	56.8	56.8	100.0
	1990	39.8	39.8	60.0	66.2	66.2	100.0
	1995	51.0	51.0	68.1	74.8	74.8	100.0
	2000	68.4	68.4	84.2	81.2	81.2	100.0
	2005	87.0	87.0	95.6	91.0	91.0	100.0
	2010	100.0	100.0	100.0	100.0	100.0	100.0
	2011	103.7	103.7	101.6	102.1	102.1	100.0
	2012	108.0	108.0	103.8	104.0	104.0	100.0
	2013	112.0	112.0	105.7	105.9	105.9	100.0
	2014	116.9	116.9	108.3	107.9	107.9	100.0
	2015	121.5	121.5	111.5	109.0	109.0	100.0
2016	124.8	124.8	113.2	110.2	110.2	100.0	
2017	130.0	130.0	115.7	112.3	112.3	100.0	
<b>Asia</b>							
Afghanistan..... (Afghani)	1970	0.0	10.9	66.7	0.0	16.3	0.1
	1975	0.0	14.7	64.1	0.0	23.0	0.1
	1980	0.0	22.7	64.6	0.0	35.0	0.1
	1985	0.0	20.7	72.2	0.0	28.6	0.1
	1990	0.0	22.5	55.1	0.0	40.9	0.1
	1995	0.4	20.1	43.6	0.8	46.2	1.8
	2000	22.4	22.0	33.6	66.6	65.3	101.9
	2005	43.9	41.2	63.7	68.9	64.6	106.5
	2010	100.0	100.0	100.0	100.0	100.0	100.0
	2011	120.0	119.2	108.7	110.4	109.7	100.6
	2012	145.4	132.7	120.6	120.6	110.0	109.6
	2013	160.2	134.4	128.4	124.8	104.7	119.2
	2014	163.5	132.7	132.3	123.6	100.3	123.2
	2015	168.7	128.2	129.9	129.8	98.6	131.6
2016	183.9	125.9	134.6	136.7	93.5	146.1	
2017	199.1	136.8	137.9	144.3	99.2	145.5	
Armenia..... (Armenian Dram)	1990	0.0	23.3	67.5	0.0	34.6	0.0
	1995	15.1	13.9	35.6	42.3	39.0	108.6
	2000	29.8	20.6	45.8	65.1	45.1	144.4
	2005	64.8	52.9	82.8	78.3	63.9	122.5
	2010	100.0	100.0	100.0	100.0	100.0	100.0
	2011	109.2	109.5	104.7	104.3	104.7	99.7
	2012	115.6	107.5	112.1	103.1	95.9	107.5
	2013	123.5	112.6	115.8	106.6	97.2	109.6
	2014	130.9	117.6	120.0	109.0	98.0	111.3
	2015	136.7	106.9	123.9	110.3	86.2	127.9
2016	137.3	106.8	124.1	110.6	86.0	128.6	
2017	150.9	116.8	133.4	113.1	87.6	129.2	
Azerbaijan..... (Azerbaijani Manat)	1990	0.0	12.3	42.9	0.0	28.8	0.0
	1995	5.0	5.8	18.0	28.0	32.4	86.3
	2000	11.1	10.0	25.2	44.0	39.5	111.5
	2005	29.5	25.0	46.8	63.1	53.5	117.8
	2010	100.0	100.0	100.0	100.0	100.0	100.0
2011	122.6	124.7	98.4	124.6	126.7	98.4	

**Table 7. Implicit price deflators of Gross Domestic Product in US Dollars and National Currency  
(Index Numbers 2010 = 100)**

Major area, region and country	Year	GDP in Current Prices		Gross Domestic Product at Constant Prices (3)	GDP Implicit Price Deflators		Exchange Rates (6)
		National Currency (1)	US Dollars (2)		National Currency (4)	US Dollars (5)	
	2012	128.9	131.7	100.6	128.2	130.9	97.9
	2013	137.0	140.2	106.5	128.7	131.7	97.7
	2014	139.0	142.2	109.5	127.0	129.9	97.7
	2015	128.1	100.3	110.6	115.8	90.7	127.6
	2016	142.3	71.6	107.2	132.7	66.8	198.8
	2017	165.2	77.0	107.3	153.9	71.8	214.4
Bahrain..... (Bahraini Dinar)	1970	2.1	1.6	18.1	11.5	9.1	126.6
	1975	4.8	4.6	23.0	21.0	20.0	105.2
	1980	14.7	14.6	37.4	39.2	39.1	100.3
	1985	17.4	17.4	30.9	56.4	56.4	100.0
	1990	19.1	19.1	37.2	51.3	51.3	100.0
	1995	26.4	26.4	47.2	55.9	55.9	100.0
	2000	35.2	35.2	59.3	59.4	59.4	100.0
	2005	62.1	62.1	76.3	81.4	81.4	100.0
	2010	100.0	100.0	100.0	100.0	100.0	100.0
	2011	111.9	111.9	102.0	109.7	109.7	100.0
	2012	119.6	119.6	105.8	113.0	113.0	100.0
	2013	126.5	126.5	111.5	113.5	113.5	100.0
	2014	129.8	129.8	116.4	111.6	111.6	100.0
	2015	121.0	121.0	119.7	101.1	101.1	100.0
	2016	125.3	125.3	123.8	101.2	101.2	100.0
	2017	137.4	137.4	128.5	106.9	106.9	100.0
Bangladesh..... (Taka)	1970	0.6	5.4	22.8	2.5	23.7	10.5
	1975	2.1	7.4	20.1	10.2	36.7	27.8
	1980	3.2	14.6	24.7	13.1	59.1	22.2
	1985	6.7	16.7	29.5	22.8	56.8	40.2
	1990	12.2	24.6	36.0	33.8	68.2	49.6
	1995	19.1	33.1	44.4	43.1	74.5	57.8
	2000	29.7	39.7	57.2	52.0	69.4	74.9
	2005	46.5	50.3	74.5	62.4	67.5	92.4
	2010	100.0	100.0	100.0	100.0	100.0	100.0
	2011	114.8	107.9	106.5	107.9	101.3	106.5
	2012	132.3	112.6	113.4	116.7	99.3	117.5
	2013	150.3	134.1	120.2	125.0	111.5	112.1
	2014	168.5	151.1	127.5	132.1	118.5	111.5
	2015	190.1	169.8	135.9	139.9	125.0	111.9
	2016	217.3	192.4	145.5	149.3	132.2	112.9
	2017	247.7	214.5	156.1	158.7	137.4	115.5
Bhutan..... (Ngultrum)	1970	0.6	3.9	6.6	9.7	59.4	16.4
	1975	1.0	5.5	7.0	14.3	77.9	18.3
	1980	1.4	8.1	9.7	14.3	83.3	17.2
	1985	2.9	10.9	13.5	21.8	80.6	27.0
	1990	6.6	17.3	25.7	25.7	67.1	38.3
	1995	12.9	18.2	31.0	41.8	58.9	70.9
	2000	27.2	27.7	43.4	62.7	63.8	98.3
	2005	49.8	51.6	63.6	78.4	81.2	96.4
	2010	100.0	100.0	100.0	100.0	100.0	100.0
	2011	117.2	114.8	107.9	108.6	106.4	102.1
	2012	134.4	115.0	113.4	118.6	101.5	116.9
	2013	145.4	113.4	115.8	125.5	98.0	128.2
	2014	164.9	123.5	122.4	134.7	100.9	133.5
	2015	182.2	129.9	130.5	139.6	99.5	140.3
	2016	205.1	139.6	141.0	145.5	99.0	147.0



**Table 7. Implicit price deflators of Gross Domestic Product in US Dollars and National Currency  
(Index Numbers 2010 = 100)**

Major area, region and country	Year	GDP in Current Prices		Gross Domestic Product at Constant Prices (3)	GDP Implicit Price Deflators		Exchange Rates (6)
		National Currency (1)	US Dollars (2)		National Currency (4)	US Dollars (5)	
	2017	230.2	161.6	149.4	154.1	108.2	142.4
Brunei Darussalam..... (Brunei Dollar)	1970	3.7	1.6	38.3	9.6	4.3	224.5
	1975	18.6	10.7	56.9	32.7	18.8	173.9
	1980	70.9	45.2	92.2	76.9	49.0	157.0
	1985	52.1	32.3	76.6	68.0	42.2	161.4
	1990	37.8	28.5	70.0	54.1	40.7	132.9
	1995	39.8	38.3	81.7	48.7	46.8	104.0
	2000	61.3	48.5	87.3	70.2	55.5	126.4
	2005	94.1	77.0	96.8	97.2	79.6	122.1
	2010	100.0	100.0	100.0	100.0	100.0	100.0
	2011	124.7	135.1	103.7	120.2	130.3	92.3
	2012	127.4	139.0	104.7	121.6	132.7	91.6
	2013	121.1	132.0	102.5	118.2	128.8	91.8
	2014	115.9	124.7	99.9	116.0	124.9	92.9
	2015	95.1	94.3	99.5	95.6	94.8	100.8
	2016	84.3	83.2	97.0	86.8	85.7	101.3
	2017	89.6	88.5	98.3	91.1	90.0	101.3
Cambodia..... (Riel)	1970	0.0	6.8	29.6	0.1	23.1	0.4
	1975	0.0	6.4	20.2	0.1	31.8	0.4
	1980	0.0	6.4	14.1	0.2	45.0	0.3
	1985	0.0	9.4	16.2	0.3	58.1	0.5
	1990	1.5	15.1	24.0	6.4	62.9	10.2
	1995	17.2	29.4	32.8	52.6	89.7	58.6
	2000	29.9	32.6	46.3	64.6	70.4	91.8
	2005	54.7	56.0	72.4	75.6	77.3	97.8
	2010	100.0	100.0	100.0	100.0	100.0	100.0
	2011	110.7	114.1	107.1	103.4	106.6	97.0
	2012	120.3	124.9	114.8	104.8	108.7	96.4
	2013	132.2	137.4	123.4	107.1	111.3	96.2
	2014	144.0	149.2	132.2	108.9	112.9	96.5
	2015	156.1	160.6	141.5	110.3	113.5	97.2
	2016	172.7	178.0	151.2	114.2	117.8	97.0
	2017	190.5	196.8	161.8	117.7	121.6	96.8
China..... (Yuan Renminbi)	1970	0.6	1.5	3.1	18.0	49.6	36.4
	1975	0.7	2.7	4.1	18.0	65.7	27.5
	1980	1.1	5.0	5.6	19.8	89.7	22.1
	1985	2.2	5.1	9.3	23.7	54.7	43.4
	1990	4.6	6.5	13.6	33.6	47.6	70.7
	1995	14.9	12.0	24.2	61.3	49.7	123.4
	2000	24.3	19.9	36.7	66.2	54.1	122.3
	2005	45.4	37.5	58.5	77.5	64.0	121.0
	2010	100.0	100.0	100.0	100.0	100.0	100.0
	2011	118.5	124.1	109.5	108.1	113.3	95.4
	2012	130.8	140.3	118.1	110.7	118.8	93.2
	2013	144.1	157.5	127.3	113.2	123.7	91.5
	2014	155.9	171.8	136.6	114.1	125.8	90.7
	2015	166.8	181.4	146.0	114.2	124.2	92.0
	2016	180.0	183.4	155.8	115.5	117.7	98.1
	2017	200.3	200.6	166.5	120.3	120.5	99.8
China, Hong Kong SAR..... (Hong Kong Dollar)	1970	1.3	1.7	10.0	13.0	16.6	78.0
	1975	2.8	4.4	13.8	20.3	31.9	63.5
	1980	8.1	12.6	23.8	34.0	53.1	64.0

**Table 7. Implicit price deflators of Gross Domestic Product in US Dollars and National Currency  
(Index Numbers 2010 = 100)**

Major area, region and country	Year	GDP in Current Prices		Gross Domestic Product at Constant Prices (3)	GDP Implicit Price Deflators		Exchange Rates (6)
		National Currency (1)	US Dollars (2)		National Currency (4)	US Dollars (5)	
	1985	15.7	15.6	31.4	49.9	49.8	100.3
	1990	33.7	33.6	45.5	74.1	73.9	100.3
	1995	63.0	63.3	58.9	106.9	107.3	99.6
	2000	75.3	75.1	67.1	112.2	111.9	100.3
	2005	79.5	79.4	82.5	96.3	96.2	100.1
	2010	100.0	100.0	100.0	100.0	100.0	100.0
	2011	108.9	108.7	104.8	103.9	103.7	100.2
	2012	114.7	114.9	106.6	107.6	107.8	99.8
	2013	120.4	120.6	109.9	109.5	109.7	99.8
	2014	127.2	127.5	112.9	112.7	112.9	99.8
	2015	135.0	135.3	115.6	116.8	117.0	99.8
	2016	140.2	140.3	118.1	118.7	118.8	99.9
	2017	149.9	149.4	122.6	122.2	121.9	100.3
China, Macao SAR..... (Pataca)	1970	0.4	0.6	6.0	7.5	9.9	75.6
	1975	1.0	1.6	8.8	11.6	18.0	64.1
	1980	2.3	3.6	12.8	17.9	28.0	63.7
	1985	4.8	4.8	17.7	27.1	27.2	100.0
	1990	11.5	11.5	26.3	43.6	43.5	100.2
	1995	24.8	24.9	35.0	70.7	71.0	99.6
	2000	24.0	23.9	34.3	69.9	69.7	100.3
	2005	43.0	43.0	58.8	73.3	73.2	100.1
	2010	100.0	100.0	100.0	100.0	100.0	100.0
	2011	130.8	130.5	121.7	107.5	107.3	100.2
	2012	152.8	153.0	132.9	114.9	115.1	99.8
	2013	183.0	183.3	147.8	123.8	124.0	99.8
	2014	196.4	196.8	146.0	134.5	134.8	99.8
	2015	160.9	161.3	114.5	140.6	140.9	99.8
	2016	161.0	161.1	113.5	141.8	141.9	99.9
	2017	179.6	179.1	123.8	145.0	144.6	100.3
Cyprus..... (Euro)	1970	2.2	2.4	17.4	12.9	13.7	94.3
	1975	2.5	3.1	14.5	17.5	21.0	83.5
	1980	7.5	9.3	24.9	30.0	37.6	79.9
	1985	14.5	10.5	32.7	44.5	32.1	138.6
	1990	25.1	24.2	45.8	54.8	52.9	103.7
	1995	39.4	38.4	59.1	66.6	65.1	102.4
	2000	56.0	39.7	72.5	77.3	54.9	140.8
	2005	77.9	74.2	88.3	88.3	84.0	105.0
	2010	100.0	100.0	100.0	100.0	100.0	100.0
	2011	102.2	107.3	100.4	101.8	106.9	95.3
	2012	101.0	98.0	97.5	103.6	100.5	103.1
	2013	94.0	94.2	91.9	102.3	102.6	99.8
	2014	91.2	91.4	90.7	100.7	100.8	99.8
	2015	92.0	77.0	92.4	99.5	83.3	119.4
	2016	95.8	80.0	96.9	98.9	82.6	119.7
	2017	101.4	86.3	101.0	100.4	85.4	117.5
D.P.R. of Korea..... (North Korean Won)	1970	0.9	35.3	48.2	1.9	73.3	2.5
	1975	1.5	57.9	79.0	1.9	73.3	2.5
	1980	1.8	70.8	96.6	1.9	73.3	2.5
	1985	2.2	86.6	115.9	1.9	74.7	2.5
	1990	2.3	105.4	117.2	1.9	89.9	2.2
	1995	0.7	34.8	93.1	0.8	37.4	2.1
	2000	1.6	76.1	88.8	1.8	85.7	2.1
	2005	128.2	93.4	100.6	127.4	92.9	137.2

**Table 7. Implicit price deflators of Gross Domestic Product in US Dollars and National Currency  
(Index Numbers 2010 = 100)**

Major area, region and country	Year	GDP in Current Prices		Gross Domestic Product at Constant Prices (3)	GDP Implicit Price Deflators		Exchange Rates (6)
		National Currency (1)	US Dollars (2)		National Currency (4)	US Dollars (5)	
	2010	100.0	100.0	100.0	100.0	100.0	100.0
	2011	107.7	112.5	100.8	106.8	111.6	95.7
	2012	113.5	114.1	102.1	111.1	111.7	99.5
	2013	116.6	118.8	103.2	112.9	115.1	98.1
	2014	122.2	124.7	104.3	117.2	119.6	98.0
	2015	124.6	116.8	103.1	120.8	113.3	106.7
	2016	128.7	120.4	107.1	120.2	112.4	106.9
	2017	133.1	124.5	103.4	128.8	120.5	106.9
Georgia..... (Lari)	1990	0.0	72.6	144.3	0.0	50.3	0.0
	1995	17.8	23.2	40.9	43.5	56.7	76.7
	2000	29.1	26.3	54.4	53.6	48.3	110.9
	2005	56.0	55.1	77.4	72.4	71.1	101.7
	2010	100.0	100.0	100.0	100.0	100.0	100.0
	2011	117.4	124.0	107.2	109.5	115.7	94.6
	2012	126.1	136.2	114.0	110.6	119.4	92.6
	2013	129.4	138.7	117.9	109.8	117.6	93.3
	2014	140.5	141.9	123.3	113.9	115.0	99.1
	2015	153.1	120.2	126.9	120.6	94.8	127.3
	2016	164.0	123.5	130.5	125.7	94.7	132.8
	2017	183.4	130.3	136.8	134.0	95.2	140.8
India..... (Indian Rupee)	1970	0.6	3.6	12.8	4.7	28.4	16.4
	1975	1.1	5.9	14.7	7.4	40.2	18.3
	1980	1.9	10.9	17.1	10.9	63.5	17.2
	1985	3.6	13.3	22.2	16.2	59.9	27.0
	1990	7.4	19.2	30.2	24.3	63.6	38.3
	1995	15.4	21.7	38.9	39.6	55.9	70.9
	2000	27.1	27.5	51.5	52.5	53.4	98.3
	2005	47.6	49.3	71.2	66.8	69.2	96.4
	2010	100.0	100.0	100.0	100.0	100.0	100.0
	2011	114.4	112.1	105.2	108.7	106.5	102.1
	2012	130.3	111.5	111.0	117.4	100.4	116.9
	2013	147.1	114.8	118.1	124.6	97.2	128.2
	2014	163.3	122.4	126.8	128.8	96.5	133.5
	2015	180.3	128.5	137.2	131.4	93.7	140.3
	2016	199.8	136.0	146.9	136.0	92.5	147.0
	2017	219.7	154.3	156.7	140.2	98.4	142.4
Indonesia..... (Rupiah)	1970	0.1	1.4	10.0	0.6	13.8	4.0
	1975	0.2	4.7	14.8	1.5	32.0	4.6
	1980	0.8	11.2	21.6	3.6	52.0	6.9
	1985	1.7	13.5	28.4	5.8	47.6	12.2
	1990	3.6	17.7	39.7	9.0	44.6	20.3
	1995	7.7	31.3	57.9	13.4	54.1	24.7
	2000	21.6	23.3	60.0	35.9	38.8	92.6
	2005	43.0	40.3	75.6	56.9	53.3	106.8
	2010	100.0	100.0	100.0	100.0	100.0	100.0
	2011	114.1	118.3	106.2	107.5	111.4	96.5
	2012	125.5	121.6	112.6	111.5	108.0	103.3
	2013	139.1	120.8	118.8	117.0	101.7	115.1
	2014	154.0	118.0	124.8	123.4	94.5	130.5
	2015	167.9	114.0	130.9	128.3	87.1	147.3
	2016	180.7	123.5	137.4	131.5	89.8	146.4
	2017	198.0	134.5	144.4	137.1	93.1	147.2

**Table 7. Implicit price deflators of Gross Domestic Product in US Dollars and National Currency  
(Index Numbers 2010 = 100)**

Major area, region and country	Year	GDP in Current Prices		Gross Domestic Product at Constant Prices (3)	GDP Implicit Price Deflators		Exchange Rates (6)
		National Currency (1)	US Dollars (2)		National Currency (4)	US Dollars (5)	
Iran (Islamic Republic of) (Iranian Rial)	1970	0.0	2.2	36.5	0.0	6.1	0.7
	1975	0.1	10.6	53.8	0.1	19.8	0.7
	1980	0.1	19.5	37.2	0.4	52.4	0.7
	1985	0.3	15.5	45.4	0.7	34.2	2.0
	1990	0.8	19.6	46.3	1.6	42.4	3.8
	1995	3.9	23.3	53.4	7.3	43.6	16.8
	2000	12.7	22.7	64.5	19.7	35.2	55.9
	2005	40.3	46.1	82.2	49.0	56.1	87.4
	2010	100.0	100.0	100.0	100.0	100.0	100.0
	2011	127.0	122.7	102.6	123.7	119.5	103.5
	2012	145.8	122.8	95.0	153.5	129.2	118.7
	2013	197.3	109.8	94.8	208.0	115.9	179.6
	2014	228.7	90.4	99.2	230.6	91.1	253.0
	2015	226.7	80.1	97.9	231.6	81.9	282.9
2016	261.2	86.6	111.0	235.3	78.0	301.5	
2017	304.2	93.9	115.2	264.1	81.5	324.0	
Iraq..... (Iraqi Dinar)	1970	0.0	2.0	20.5	0.0	9.8	0.1
	1975	0.0	4.2	31.1	0.0	13.5	0.2
	1980	0.0	10.7	56.2	0.1	19.1	0.3
	1985	0.0	10.3	41.9	0.1	24.6	0.3
	1990	0.1	14.6	50.8	0.1	28.7	0.3
	1995	4.2	3.0	25.0	17.0	11.9	143.1
	2000	29.5	14.4	73.3	40.3	19.7	204.7
	2005	39.0	31.0	75.2	51.8	41.2	125.8
	2010	100.0	100.0	100.0	100.0	100.0	100.0
	2011	134.4	134.4	110.2	122.0	122.0	100.0
	2012	158.2	158.7	124.1	127.5	127.9	99.7
	2013	176.2	176.8	156.4	112.7	113.1	99.7
	2014	169.5	170.1	156.7	108.2	108.5	99.7
	2015	137.4	137.7	162.7	84.4	84.6	99.8
2016	139.3	137.9	178.3	78.1	77.3	101.0	
2017	157.3	155.4	180.1	87.3	86.3	101.2	
Israel..... (New Israeli Sheqel)	1970	0.0	2.6	16.7	0.0	15.4	0.0
	1975	0.0	6.2	24.1	0.0	25.7	0.0
	1980	0.0	10.2	27.9	0.1	36.7	0.1
	1985	3.7	11.7	32.5	11.3	36.0	31.5
	1990	13.6	25.1	40.3	33.6	62.3	53.9
	1995	34.5	42.9	57.0	60.6	75.3	80.5
	2000	61.7	56.6	73.1	84.4	77.4	109.0
	2005	73.1	60.9	80.8	90.5	75.4	120.0
	2010	100.0	100.0	100.0	100.0	100.0	100.0
	2011	107.2	112.0	105.1	101.9	106.5	95.7
	2012	113.6	110.1	107.5	105.7	102.5	103.1
	2013	121.0	125.3	112.1	108.0	111.8	96.6
	2014	126.9	132.6	116.5	109.0	113.9	95.7
	2015	133.6	128.6	119.5	111.9	107.6	104.0
2016	140.4	136.6	124.3	113.0	110.0	102.7	
2017	145.5	151.1	128.6	113.2	117.6	96.3	
Japan..... (Yen)	1970	15.3	3.7	34.2	44.7	10.9	410.1
	1975	30.9	9.1	42.7	72.4	21.4	338.1
	1980	50.1	19.4	53.0	94.6	36.6	258.3
	1985	66.7	24.5	64.9	102.7	37.8	271.7

**Table 7. Implicit price deflators of Gross Domestic Product in US Dollars and National Currency  
(Index Numbers 2010 = 100)**

Major area, region and country	Year	GDP in Current Prices		Gross Domestic Product at Constant Prices (3)	GDP Implicit Price Deflators		Exchange Rates (6)
		National Currency (1)	US Dollars (2)		National Currency (4)	US Dollars (5)	
	1990	90.7	55.0	82.5	109.9	66.6	164.9
	1995	102.4	95.6	88.8	115.3	107.6	107.2
	2000	105.3	85.7	93.8	112.2	91.4	122.8
	2005	104.8	83.4	99.5	105.3	83.8	125.6
	2010	100.0	100.0	100.0	100.0	100.0	100.0
	2011	98.2	108.0	99.9	98.3	108.1	90.9
	2012	98.9	108.8	101.4	97.6	107.3	90.9
	2013	100.6	90.4	103.4	97.3	87.5	111.2
	2014	102.7	85.1	103.8	98.9	82.0	120.7
	2015	106.3	77.1	105.2	101.1	73.3	137.9
	2016	107.6	86.8	106.2	101.3	81.8	123.9
	2017	109.2	85.5	108.0	101.1	79.1	127.8
Jordan..... (Jordanian Dinar)	1970	1.1	2.3	15.1	7.5	15.0	50.3
	1975	2.1	4.6	14.9	14.0	31.2	45.0
	1980	6.4	15.3	28.4	22.6	53.8	42.0
	1985	10.8	19.5	35.3	30.7	55.2	55.6
	1990	14.3	15.3	34.5	41.5	44.4	93.5
	1995	25.3	25.7	46.6	54.3	55.0	98.6
	2000	32.2	32.2	54.6	58.9	59.0	99.9
	2005	47.9	48.0	74.4	64.4	64.5	99.9
	2010	100.0	100.0	100.0	100.0	100.0	100.0
	2011	109.0	109.0	102.8	106.1	106.1	100.0
	2012	116.7	116.7	105.0	111.1	111.1	100.0
	2013	126.8	126.8	107.4	118.0	118.0	100.0
	2014	135.9	135.9	111.1	122.4	122.4	100.0
	2015	143.0	143.0	113.9	125.5	125.5	100.0
	2016	147.8	147.8	116.3	127.1	127.1	100.0
	2017	153.5	153.5	118.8	129.3	129.3	100.0
Kazakhstan..... (Tenge)	1990	0.0	20.1	65.1	0.0	30.9	0.0
	1995	4.6	13.9	39.9	11.6	34.8	33.5
	2000	11.9	12.4	45.2	26.4	27.4	96.5
	2005	34.8	38.6	74.0	47.0	52.1	90.2
	2010	100.0	100.0	100.0	100.0	100.0	100.0
	2011	129.5	130.1	108.9	118.9	119.5	99.5
	2012	142.2	140.5	114.1	124.6	123.1	101.2
	2013	165.0	159.8	120.9	136.5	132.2	103.2
	2014	181.9	149.6	126.0	144.4	118.7	121.6
	2015	187.4	124.5	127.4	147.1	97.7	150.5
	2016	215.3	92.7	128.8	167.1	72.0	232.2
	2017	238.2	107.7	134.0	177.8	80.3	221.2
Kuwait..... (Kuwaiti Dinar)	1970	3.1	2.5	58.5	5.3	4.3	124.6
	1975	10.5	10.4	46.4	22.7	22.4	101.2
	1980	23.4	24.9	46.9	50.0	53.1	94.3
	1985	19.5	18.6	36.5	53.5	51.0	104.9
	1990	16.1	16.0	35.8	45.0	44.8	100.6
	1995	24.0	23.0	56.8	42.2	40.5	104.1
	2000	35.0	32.7	63.9	54.7	51.1	107.0
	2005	71.3	70.0	94.4	75.6	74.2	101.9
	2010	100.0	100.0	100.0	100.0	100.0	100.0
	2011	128.5	133.5	109.6	117.2	121.7	96.3
	2012	147.3	150.8	116.9	126.0	129.0	97.7
	2013	149.3	150.9	118.2	126.3	127.6	98.9
	2014	139.9	140.9	118.8	117.8	118.6	99.3

**Table 7. Implicit price deflators of Gross Domestic Product in US Dollars and National Currency  
(Index Numbers 2010 = 100)**

Major area, region and country	Year	GDP in Current Prices		Gross Domestic Product at Constant Prices (3)	GDP Implicit Price Deflators		Exchange Rates (6)
		National Currency (1)	US Dollars (2)		National Currency (4)	US Dollars (5)	
	2015	104.2	99.3	119.5	87.2	83.1	105.0
	2016	99.9	94.8	123.0	81.2	77.0	105.4
	2017	109.6	103.6	118.7	92.3	87.2	105.8
Kyrgyzstan..... (Som)	1990	0.0	54.5	100.4	0.0	54.3	0.0
	1995	7.3	31.1	50.9	14.4	61.2	23.5
	2000	29.7	28.6	66.9	44.4	42.7	103.8
	2005	45.8	51.3	80.5	56.9	63.7	89.2
	2010	100.0	100.0	100.0	100.0	100.0	100.0
	2011	129.8	129.3	106.0	122.5	122.0	100.4
	2012	140.9	137.8	105.9	133.1	130.1	102.3
	2013	161.2	153.0	117.4	137.3	130.3	105.4
	2014	181.8	155.8	122.1	148.9	127.5	116.7
	2015	195.3	139.3	126.9	154.0	109.8	140.2
	2016	216.2	142.1	132.4	163.3	107.3	152.1
	2017	236.4	157.8	138.4	170.8	114.0	149.8
Lao People's DR..... (Kip)	1970	0.0	1.6	10.6	0.0	15.4	0.0
	1975	0.0	2.9	13.8	0.0	21.2	0.0
	1980	0.0	4.6	15.2	0.1	30.0	0.2
	1985	0.1	8.6	22.1	0.7	38.7	1.7
	1990	1.1	12.3	27.3	3.9	45.2	8.6
	1995	2.5	25.3	36.8	6.7	68.8	9.7
	2000	23.6	24.7	49.7	47.5	49.7	95.5
	2005	52.0	40.3	68.1	76.3	59.1	129.0
	2010	100.0	100.0	100.0	100.0	100.0	100.0
	2011	116.2	119.5	108.0	107.6	110.6	97.2
	2012	135.1	139.4	116.6	115.9	119.5	97.0
	2013	155.4	163.3	125.9	123.4	129.7	95.2
	2014	176.8	181.4	135.5	130.5	133.9	97.5
	2015	194.1	196.8	145.4	133.5	135.4	98.7
	2016	214.0	216.1	155.6	137.6	138.9	99.0
	2017	233.0	230.4	166.3	140.1	138.6	101.1
Lebanon..... (Lebanese Pound)	1970	0.0	5.2	47.6	0.0	10.9	0.2
	1975	0.0	11.3	43.6	0.0	26.0	0.2
	1980	0.0	14.2	37.7	0.1	37.6	0.2
	1985	0.1	5.9	52.8	0.1	11.2	1.1
	1990	3.5	7.7	30.1	11.8	25.5	46.1
	1995	32.2	29.9	53.4	60.3	56.0	107.6
	2000	43.4	43.4	57.4	75.7	75.7	100.0
	2005	55.9	55.9	69.2	80.8	80.8	100.0
	2010	100.0	100.0	100.0	100.0	100.0	100.0
	2011	104.3	104.3	100.9	103.4	103.4	100.0
	2012	115.1	115.1	103.7	111.1	111.1	100.0
	2013	122.0	122.0	106.4	114.7	114.7	100.0
	2014	125.7	125.7	108.4	116.0	116.0	100.0
	2015	130.1	130.1	108.8	119.5	119.5	100.0
	2016	133.4	133.4	110.6	120.6	120.6	100.0
	2017	139.0	139.0	111.2	125.0	125.0	100.0
Malaysia..... (Malaysian Ringgit)	1970	1.4	1.5	7.3	19.6	20.7	95.0
	1975	2.7	3.7	12.0	22.6	30.4	74.3
	1980	6.5	9.6	18.1	35.8	53.0	67.6
	1985	9.4	12.2	23.2	40.6	52.6	77.1
	1990	14.5	17.3	32.1	45.2	53.8	84.0

**Table 7. Implicit price deflators of Gross Domestic Product in US Dollars and National Currency  
(Index Numbers 2010 = 100)**

Major area, region and country	Year	GDP in Current Prices		Gross Domestic Product at Constant Prices (3)	GDP Implicit Price Deflators		Exchange Rates (6)
		National Currency (1)	US Dollars (2)		National Currency (4)	US Dollars (5)	
	1995	27.1	34.8	50.4	53.7	69.1	77.8
	2000	43.4	36.8	63.7	68.1	57.7	118.0
	2005	66.2	56.3	80.3	82.4	70.1	117.6
	2010	100.0	100.0	100.0	100.0	100.0	100.0
	2011	111.0	116.8	105.3	105.4	111.0	95.0
	2012	118.2	123.3	111.1	106.5	111.0	95.9
	2013	124.0	126.8	116.3	106.7	109.0	97.8
	2014	134.7	132.6	123.3	109.3	107.6	101.6
	2015	141.0	116.3	129.5	108.9	89.8	121.2
	2016	149.9	116.4	135.0	111.0	86.2	128.8
	2017	164.8	123.4	143.0	115.2	86.3	133.5
Maldives..... (Rufiyaa)	1970	0.6	1.6	6.1	9.9	26.8	37.1
	1975	0.9	2.1	6.5	14.4	31.9	45.0
	1980	2.1	3.6	11.0	19.4	32.8	59.0
	1985	3.6	6.4	19.8	18.0	32.4	55.5
	1990	8.1	10.8	32.6	24.8	33.3	74.6
	1995	20.1	21.9	45.2	44.6	48.4	92.0
	2000	31.5	34.2	62.6	50.3	54.7	92.0
	2005	44.9	44.9	67.6	66.5	66.5	100.0
	2010	100.0	100.0	100.0	100.0	100.0	100.0
	2011	122.3	107.2	108.6	112.6	98.7	114.1
	2012	133.9	111.5	111.3	120.3	100.2	120.0
	2013	152.8	127.3	119.4	128.0	106.6	120.1
	2014	171.7	142.9	128.2	133.9	111.5	120.2
	2015	190.6	158.8	131.9	144.6	120.4	120.0
	2016	204.8	170.5	141.5	144.8	120.6	120.1
	2017	226.0	188.0	151.2	149.4	124.3	120.2
Mongolia..... (Tugrik)	1970	0.1	2.8	18.2	0.4	15.2	2.6
	1975	0.1	5.0	23.8	0.4	20.9	1.9
	1980	0.1	9.4	31.9	0.4	29.6	1.3
	1985	0.2	16.9	44.3	0.4	38.2	1.0
	1990	0.2	23.9	53.6	0.4	44.6	0.8
	1995	7.7	23.3	46.4	16.6	50.3	33.1
	2000	14.5	18.3	53.4	27.3	34.4	79.3
	2005	36.1	40.7	73.1	49.5	55.7	88.8
	2010	100.0	100.0	100.0	100.0	100.0	100.0
	2011	135.0	144.8	117.3	115.1	123.4	93.3
	2012	171.0	171.0	131.7	129.8	129.8	100.0
	2013	196.5	175.0	147.1	133.6	119.0	112.3
	2014	227.8	170.1	158.7	143.6	107.2	134.0
	2015	237.3	163.4	162.5	146.1	100.6	145.2
	2016	245.4	155.6	164.4	149.3	94.7	157.7
	2017	278.4	154.9	172.7	161.2	89.7	179.8
Myanmar..... (Kyat)	1970	0.0	6.5	9.5	0.3	68.2	0.5
	1975	0.1	8.9	10.8	0.5	82.6	0.7
	1980	0.1	14.2	14.3	0.7	99.4	0.7
	1985	0.1	15.9	18.1	0.8	88.1	0.9
	1990	0.4	12.5	16.2	2.4	77.1	3.1
	1995	1.5	18.7	21.6	7.1	86.9	8.1
	2000	6.4	17.6	32.1	20.0	54.7	36.6
	2005	30.9	28.8	58.8	52.5	48.9	107.3
	2010	100.0	100.0	100.0	100.0	100.0	100.0
	2011	116.4	139.7	105.6	110.3	132.3	83.3

**Table 7. Implicit price deflators of Gross Domestic Product in US Dollars and National Currency  
(Index Numbers 2010 = 100)**

Major area, region and country	Year	GDP in Current Prices		Gross Domestic Product at Constant Prices (3)	GDP Implicit Price Deflators		Exchange Rates (6)
		National Currency (1)	US Dollars (2)		National Currency (4)	US Dollars (5)	
	2012	128.9	147.2	113.3	113.7	129.9	87.5
	2013	145.8	149.9	122.9	118.7	122.0	97.3
	2014	164.1	160.0	132.7	123.6	120.5	102.6
	2015	182.8	150.9	142.0	128.8	106.3	121.1
	2016	200.4	155.8	150.3	133.3	103.6	128.7
	2017	229.5	161.9	160.6	142.9	100.8	141.7
Nepal..... (Nepalese Rupee)	1970	0.9	6.4	21.3	4.2	30.1	13.8
	1975	1.5	9.9	23.3	6.4	42.7	15.0
	1980	2.1	12.8	26.1	8.0	49.1	16.4
	1985	4.2	16.8	33.2	12.6	50.8	24.9
	1990	9.3	23.2	41.5	22.4	56.0	40.1
	1995	19.7	27.9	53.4	36.9	52.2	70.8
	2000	34.2	35.2	67.6	50.5	52.1	97.0
	2005	49.4	50.7	80.5	61.4	63.0	97.4
	2010	100.0	100.0	100.0	100.0	100.0	100.0
	2011	114.6	113.4	103.4	110.8	109.7	101.0
	2012	128.0	110.1	108.4	118.2	101.6	116.3
	2013	142.1	112.0	112.8	125.9	99.2	126.9
	2014	164.7	121.2	119.6	137.7	101.4	135.9
	2015	178.6	127.8	123.6	144.5	103.4	139.8
	2016	188.4	128.5	124.1	151.9	103.6	146.6
	2017	217.9	152.8	133.4	163.4	114.5	142.7
Oman..... (Rial Omani)	1970	0.5	0.5	7.7	6.6	6.1	108.4
	1975	3.5	3.8	12.0	28.8	32.0	89.8
	1980	9.9	11.0	21.3	46.2	51.4	89.8
	1985	16.2	18.0	41.2	39.3	43.8	89.8
	1990	20.3	20.3	47.4	42.7	42.7	100.0
	1995	23.9	23.9	63.0	38.0	38.0	100.0
	2000	34.2	34.2	74.3	46.0	46.0	100.0
	2005	54.5	54.5	77.6	70.2	70.2	100.0
	2010	100.0	100.0	100.0	100.0	100.0	100.0
	2011	119.2	119.2	102.6	116.2	116.2	100.0
	2012	134.3	134.3	111.9	120.0	120.0	100.0
	2013	138.1	138.1	117.6	117.4	117.4	100.0
	2014	142.1	142.1	119.3	119.1	119.1	100.0
	2015	120.8	120.8	124.8	96.8	96.8	100.0
	2016	115.6	115.6	131.1	88.2	88.2	100.0
	2017	124.1	124.1	129.8	95.6	95.6	100.0
Pakistan..... (Pakistan Rupee)	1970	0.4	7.5	15.5	2.7	48.6	5.6
	1975	1.0	8.4	18.5	5.3	45.6	11.6
	1980	2.1	17.8	24.7	8.4	71.9	11.6
	1985	4.2	22.3	34.0	12.2	65.5	18.7
	1990	7.5	29.6	45.0	16.8	65.8	25.5
	1995	16.4	44.3	56.5	29.1	78.4	37.1
	2000	27.7	44.0	66.3	41.9	66.5	63.0
	2005	47.1	67.5	84.5	55.7	79.8	69.9
	2010	100.0	100.0	100.0	100.0	100.0	100.0
	2011	122.9	121.3	102.7	119.6	118.1	101.3
	2012	134.8	123.0	106.4	126.8	115.7	109.6
	2013	150.6	126.2	111.0	135.6	113.7	119.3
	2014	169.3	142.7	116.2	145.7	122.8	118.7
	2015	184.6	153.0	121.7	151.7	125.7	120.6



**Table 7. Implicit price deflators of Gross Domestic Product in US Dollars and National Currency  
(Index Numbers 2010 = 100)**

Major area, region and country	Year	GDP in Current Prices		Gross Domestic Product at Constant Prices (3)	GDP Implicit Price Deflators		Exchange Rates (6)
		National Currency (1)	US Dollars (2)		National Currency (4)	US Dollars (5)	
	2016	195.8	159.2	128.4	152.5	124.0	123.0
	2017	214.3	173.1	135.7	158.0	127.6	123.8
Philippines..... (Philippine Peso)	1970	0.5	3.7	22.5	2.2	16.5	13.1
	1975	1.3	8.3	29.8	4.5	27.7	16.1
	1980	3.0	18.0	40.1	7.5	45.0	16.7
	1985	7.0	17.1	37.6	18.7	45.4	41.2
	1990	13.3	24.6	47.4	28.0	51.9	53.9
	1995	23.5	41.1	52.7	44.5	78.1	57.0
	2000	39.8	40.6	62.8	63.3	64.6	98.0
	2005	63.1	51.6	78.6	80.2	65.7	122.1
	2010	100.0	100.0	100.0	100.0	100.0	100.0
	2011	107.8	112.3	103.7	104.0	108.3	96.0
	2012	117.3	125.3	110.6	106.1	113.3	93.6
	2013	128.2	136.2	118.4	108.2	115.0	94.1
	2014	140.3	142.6	125.7	111.7	113.5	98.4
	2015	148.0	146.7	133.3	111.0	110.0	100.9
	2016	160.8	152.8	142.5	112.9	107.2	105.3
	2017	175.6	157.1	152.0	115.5	103.4	111.7
Qatar..... (Qatari Rial)	1970	0.6	0.4	7.7	7.3	5.6	130.8
	1975	2.1	2.0	11.7	18.2	16.8	108.0
	1980	6.3	6.3	13.4	47.1	46.9	100.5
	1985	4.9	4.9	12.6	39.0	39.0	100.0
	1990	5.9	5.9	15.5	38.0	38.0	100.0
	1995	6.5	6.5	17.4	37.5	37.5	100.0
	2000	14.2	14.2	29.5	48.1	48.1	100.0
	2005	35.6	35.6	43.7	81.5	81.5	100.0
	2010	100.0	100.0	100.0	100.0	100.0	100.0
	2011	134.1	134.1	113.0	118.6	118.6	100.0
	2012	149.3	149.3	118.3	126.2	126.2	100.0
	2013	158.8	158.8	123.5	128.6	128.6	100.0
	2014	164.8	164.8	128.5	128.3	128.3	100.0
	2015	131.6	131.6	133.0	98.9	98.9	100.0
	2016	121.8	121.8	136.0	89.6	89.6	100.0
	2017	134.0	134.0	138.1	97.0	97.0	100.0
Republic of Korea..... (Won)	1970	0.2	0.8	5.3	4.1	15.4	26.9
	1975	0.8	2.0	8.6	9.7	23.1	41.9
	1980	3.1	5.9	12.9	24.2	46.1	52.5
	1985	6.9	9.2	20.2	34.2	45.5	75.3
	1990	15.6	25.5	33.2	47.1	77.0	61.2
	1995	33.9	50.8	49.7	68.3	102.3	66.7
	2000	50.2	51.3	64.9	77.4	79.1	97.8
	2005	72.7	82.1	81.7	88.9	100.4	88.6
	2010	100.0	100.0	100.0	100.0	100.0	100.0
	2011	105.3	109.9	103.7	101.6	106.0	95.9
	2012	108.9	111.7	106.1	102.6	105.3	97.4
	2013	113.0	119.3	109.1	103.5	109.3	94.7
	2014	117.4	128.9	112.8	104.1	114.3	91.1
	2015	123.6	126.3	115.9	106.6	109.0	97.8
	2016	129.8	129.3	119.3	108.7	108.3	100.4
	2017	136.8	139.9	123.0	111.2	113.7	97.8

**Table 7. Implicit price deflators of Gross Domestic Product in US Dollars and National Currency  
(Index Numbers 2010 = 100)**

Major area, region and country	Year	GDP in Current Prices		Gross Domestic Product at Constant Prices (3)	GDP Implicit Price Deflators		Exchange Rates (6)
		National Currency (1)	US Dollars (2)		National Currency (4)	US Dollars (5)	
Saudi Arabia..... (Saudi Riyal)	1970	1.2	1.0	24.5	5.0	4.2	120.0
	1975	8.3	8.9	47.6	17.4	18.6	93.8
	1980	27.6	31.2	67.3	41.0	46.3	88.7
	1985	19.0	19.7	39.3	48.4	50.1	96.6
	1990	22.2	22.2	55.6	40.0	40.0	100.0
	1995	27.1	27.1	66.1	41.0	41.0	100.0
	2000	35.9	35.9	71.8	50.0	50.0	100.0
	2005	62.1	62.2	87.4	71.1	71.2	99.9
	2010	100.0	100.0	100.0	100.0	100.0	100.0
	2011	127.1	127.1	110.0	115.5	115.5	100.0
	2012	139.3	139.3	115.9	120.2	120.2	100.0
	2013	141.4	141.4	119.1	118.7	118.7	100.0
	2014	143.2	143.2	123.4	116.0	116.0	100.0
	2015	123.9	123.9	128.5	96.4	96.4	100.0
2016	122.1	122.1	130.6	93.5	93.5	100.0	
2017	129.5	129.5	129.7	99.8	99.8	100.0	
Singapore..... (Singapore Dollar)	1970	1.8	0.8	5.7	31.9	14.2	224.5
	1975	4.3	2.4	9.0	47.4	27.2	173.9
	1980	8.0	5.1	13.6	59.0	37.6	157.0
	1985	12.7	7.8	18.9	67.0	41.5	161.4
	1990	21.9	16.5	28.6	76.5	57.6	132.9
	1995	38.6	37.2	43.2	89.4	86.0	104.0
	2000	51.3	40.5	56.9	90.1	71.3	126.4
	2005	65.8	53.9	72.2	91.1	74.6	122.1
	2010	100.0	100.0	100.0	100.0	100.0	100.0
	2011	107.7	116.7	106.4	101.2	109.8	92.2
	2012	112.7	123.0	110.7	101.8	111.1	91.7
	2013	118.2	128.8	116.4	101.6	110.7	91.8
	2014	122.5	131.8	120.9	101.3	109.0	92.9
	2015	129.7	128.6	123.6	104.9	104.1	100.8
2016	132.8	131.0	126.5	104.9	103.5	101.3	
2017	138.8	137.0	131.1	105.8	104.5	101.3	
Sri Lanka..... (Sri Lanka Rupee)	1970	0.3	5.0	15.7	1.7	31.7	5.3
	1975	0.5	8.0	18.1	2.7	44.0	6.2
	1980	1.3	8.6	23.9	5.3	36.1	14.6
	1985	2.9	12.1	30.6	9.5	39.5	24.0
	1990	5.9	16.6	36.2	16.2	45.8	35.4
	1995	12.2	27.0	47.1	25.9	57.2	45.3
	2000	23.0	33.7	60.3	38.1	56.0	68.1
	2005	43.8	49.2	73.4	59.6	67.1	88.9
	2010	100.0	100.0	100.0	100.0	100.0	100.0
	2011	112.6	115.1	108.4	103.8	106.2	97.8
	2012	136.2	120.6	118.3	115.1	102.0	112.9
	2013	149.6	131.0	122.3	122.3	107.1	114.2
	2014	161.5	139.9	128.4	125.8	108.9	115.5
	2015	170.7	142.1	134.8	126.6	105.4	120.2
2016	185.6	144.2	140.9	131.8	102.4	128.8	
2017	207.6	154.0	145.5	142.7	105.8	134.8	
State of Palestine..... (US Dollar)	1970	2.0	2.0	10.1	19.7	19.7	100.0
	1975	6.5	6.5	16.0	40.6	40.6	100.0
	1980	12.0	12.0	23.2	51.9	51.9	100.0
	1985	11.3	11.3	23.7	47.5	47.5	100.0

**Table 7. Implicit price deflators of Gross Domestic Product in US Dollars and National Currency  
(Index Numbers 2010 = 100)**

Major area, region and country	Year	GDP in Current Prices		Gross Domestic Product at Constant Prices (3)	GDP Implicit Price Deflators		Exchange Rates (6)
		National Currency (1)	US Dollars (2)		National Currency (4)	US Dollars (5)	
	1990	21.7	21.7	33.1	65.7	65.7	100.0
	1995	36.8	36.8	53.9	68.3	68.3	100.0
	2000	48.4	48.4	70.8	68.3	68.3	100.0
	2005	54.2	54.2	78.3	69.2	69.2	100.0
	2010	100.0	100.0	100.0	100.0	100.0	100.0
	2011	117.4	117.4	112.4	104.4	104.4	100.0
	2012	126.5	126.5	119.5	105.9	105.9	100.0
	2013	140.0	140.0	122.1	114.6	114.6	100.0
	2014	142.7	142.7	121.9	117.0	117.0	100.0
	2015	142.2	142.2	126.1	112.8	112.8	100.0
	2016	150.6	150.6	132.0	114.1	114.1	100.0
	2017	162.7	162.7	136.2	119.5	119.5	100.0
Syrian Arab Republic..... (Syrian Pound)	1970	0.2	2.9	12.3	2.0	23.6	8.4
	1975	0.7	8.8	22.9	3.2	38.3	8.4
	1980	1.8	21.7	31.7	5.8	68.6	8.4
	1985	3.0	16.6	36.6	8.1	45.4	17.9
	1990	9.6	18.5	34.8	27.6	53.0	52.1
	1995	20.5	22.4	51.5	39.7	43.5	91.3
	2000	32.4	32.5	61.6	52.6	52.8	99.6
	2005	54.0	47.0	78.7	68.6	59.7	114.9
	2010	100.0	100.0	100.0	100.0	100.0	100.0
	2011	116.5	111.3	104.6	111.4	106.4	104.7
	2012	108.3	77.5	77.0	140.6	100.5	139.9
	2013	105.2	44.7	56.8	185.3	78.7	235.5
	2014	127.6	38.2	48.4	263.5	78.9	333.8
	2015	162.1	31.6	45.5	356.5	69.4	513.4
	2016	204.1	20.5	43.7	467.4	46.9	996.9
	2017	267.9	25.1	44.5	602.2	56.4	1066.9
Tajikistan..... (Somoni)	1990	0.0	50.4	121.1	0.0	41.6	0.0
	1995	0.3	21.6	46.0	0.6	46.9	1.3
	2000	7.2	15.3	46.1	15.7	33.1	47.4
	2005	29.2	41.0	73.1	39.9	56.0	71.2
	2010	100.0	100.0	100.0	100.0	100.0	100.0
	2011	121.7	115.6	102.4	118.8	112.9	105.3
	2012	146.4	135.3	110.1	132.9	122.8	108.2
	2013	164.0	150.8	118.3	138.6	127.4	108.8
	2014	184.6	163.7	126.2	146.2	129.7	112.8
	2015	195.9	139.2	133.8	146.5	104.1	140.7
	2016	220.5	123.2	143.1	154.1	86.1	178.9
	2017	247.3	126.6	153.2	161.4	82.7	195.2
Thailand..... (Baht)	1970	1.4	2.2	10.0	14.2	21.7	65.6
	1975	2.9	4.5	13.1	22.3	34.6	64.3
	1980	6.4	9.8	19.2	33.0	51.1	64.6
	1985	10.1	11.8	25.1	40.4	47.1	85.7
	1990	20.9	25.9	41.0	51.1	63.3	80.7
	1995	39.0	49.6	61.6	63.4	80.6	78.6
	2000	46.9	37.1	63.8	73.5	58.1	126.6
	2005	70.5	55.5	83.2	84.7	66.7	126.9
	2010	100.0	100.0	100.0	100.0	100.0	100.0
	2011	104.6	108.7	100.8	103.7	107.8	96.2
	2012	114.3	116.6	108.1	105.7	107.8	98.1
	2013	119.5	123.2	111.0	107.6	111.0	97.0
	2014	122.4	119.4	112.1	109.2	106.5	102.5

**Table 7. Implicit price deflators of Gross Domestic Product in US Dollars and National Currency  
(Index Numbers 2010 = 100)**

Major area, region and country	Year	GDP in Current Prices		Gross Domestic Product at Constant Prices (3)	GDP Implicit Price Deflators		Exchange Rates (6)
		National Currency (1)	US Dollars (2)		National Currency (4)	US Dollars (5)	
	2015	127.2	117.7	115.5	110.1	101.9	108.1
	2016	134.5	120.7	119.3	112.7	101.2	111.4
	2017	143.0	133.5	124.0	115.3	107.7	107.1
Timor-Leste..... (US Dollar)	1990	5.1	5.1	21.8	23.2	23.2	100.0
	1995	11.0	11.0	35.4	30.9	30.9	100.0
	2000	11.0	11.0	29.3	37.5	37.5	100.0
	2005	45.4	45.4	65.7	69.0	69.0	100.0
	2010	100.0	100.0	100.0	100.0	100.0	100.0
	2011	142.1	142.1	111.8	127.1	127.1	100.0
	2012	166.8	166.8	117.4	142.1	142.1	100.0
	2013	141.3	141.3	104.5	135.2	135.2	100.0
	2014	101.2	101.2	77.3	131.0	131.0	100.0
	2015	77.6	77.6	93.4	83.1	83.1	100.0
	2016	63.0	63.0	94.2	67.0	67.0	100.0
	2017	73.9	73.9	86.6	85.3	85.3	100.0
Turkey..... (New Turkish Lira)	1970	0.0	3.2	19.0	0.0	17.0	0.0
	1975	0.0	8.3	25.2	0.0	33.0	0.0
	1980	0.0	12.3	28.4	0.0	43.2	0.0
	1985	0.0	12.0	36.0	0.0	33.3	0.0
	1990	0.0	26.9	47.2	0.1	57.0	0.2
	1995	0.9	30.2	55.2	1.7	54.7	3.1
	2000	14.7	35.4	67.5	21.8	52.4	41.6
	2005	58.1	65.0	85.3	68.1	76.2	89.4
	2010	100.0	100.0	100.0	100.0	100.0	100.0
	2011	120.2	107.9	111.1	108.2	97.1	111.5
	2012	135.3	113.2	116.4	116.2	97.2	119.5
	2013	156.0	123.2	126.3	123.5	97.5	126.7
	2014	176.2	121.0	132.8	132.7	91.1	145.6
	2015	201.6	111.4	140.9	143.0	79.0	181.0
	2016	224.9	111.9	145.4	154.6	76.9	201.0
	2017	267.8	110.3	156.2	171.4	70.6	242.7
Turkmenistan..... (Manat)	1990	0.0	13.6	60.6	0.0	22.5	0.0
	1995	0.2	9.7	38.3	0.5	25.3	2.1
	2000	8.0	21.8	47.6	16.7	45.9	36.5
	2005	27.8	62.8	61.0	45.5	102.8	44.2
	2010	100.0	100.0	100.0	100.0	100.0	100.0
	2011	129.4	129.4	114.7	112.8	112.8	100.0
	2012	155.7	155.7	127.4	122.2	122.2	100.0
	2013	173.6	173.6	140.3	123.7	123.7	100.0
	2014	192.7	192.7	154.9	124.4	124.4	100.0
	2015	194.7	159.6	164.9	118.1	96.8	121.9
	2016	196.7	160.2	175.1	112.3	91.5	122.8
	2017	206.2	167.9	186.4	110.6	90.1	122.8
United Arab Emirates..... (UAE Dirham)	1970	0.5	0.4	10.3	4.6	3.6	129.7
	1975	5.6	5.1	18.9	29.4	27.3	107.9
	1980	15.4	15.2	39.3	39.2	38.8	100.9
	1985	14.2	14.2	35.8	39.6	39.6	100.0
	1990	17.7	17.7	40.3	44.0	44.0	100.0
	1995	23.0	23.0	50.0	46.0	46.0	100.0
	2000	36.5	36.5	68.4	53.3	53.3	100.0
	2005	63.1	63.1	88.8	71.1	71.1	100.0
	2010	100.0	100.0	100.0	100.0	100.0	100.0

**Table 7. Implicit price deflators of Gross Domestic Product in US Dollars and National Currency  
(Index Numbers 2010 = 100)**

Major area, region and country	Year	GDP in Current Prices		Gross Domestic Product at Constant Prices (3)	GDP Implicit Price Deflators		Exchange Rates (6)
		National Currency (1)	US Dollars (2)		National Currency (4)	US Dollars (5)	
	2011	121.0	121.0	106.9	113.2	113.2	100.0
	2012	129.3	129.3	111.7	115.7	115.7	100.0
	2013	134.6	134.6	117.4	114.7	114.7	100.0
	2014	139.1	139.1	122.5	113.5	113.5	100.0
	2015	123.6	123.6	128.7	96.0	96.0	100.0
	2016	123.2	123.2	132.6	92.9	92.9	100.0
	2017	132.0	132.0	133.6	98.8	98.8	100.0
Uzbekistan..... (Uzbekistan Sum)	1990	0.0	37.3	51.9	0.0	71.9	0.0
	1995	0.5	34.1	42.1	1.2	81.1	1.4
	2000	5.2	34.8	51.0	10.2	68.3	15.0
	2005	25.5	36.4	66.5	38.4	54.7	70.1
	2010	100.0	100.0	100.0	100.0	100.0	100.0
	2011	126.2	116.8	108.3	116.6	107.8	108.1
	2012	157.0	131.9	117.1	134.0	112.6	119.0
	2013	193.7	146.0	126.5	153.1	115.3	132.7
	2014	233.8	159.7	136.7	171.0	116.8	146.4
	2015	275.4	169.3	147.4	186.8	114.8	162.7
	2016	320.6	170.6	156.6	204.7	109.0	187.9
	2017	407.2	125.7	164.7	247.3	76.3	324.0
Viet Nam..... (Dong)	1970	0.0	2.4	10.0	0.0	24.0	0.0
	1975	0.0	3.4	11.0	0.0	30.6	0.0
	1980	0.0	2.1	14.5	0.0	14.2	0.0
	1985	0.0	4.1	20.4	0.0	20.3	0.2
	1990	1.9	5.6	25.0	7.8	22.4	34.8
	1995	10.6	17.9	37.0	28.6	48.3	59.3
	2000	20.5	26.9	51.8	39.5	51.9	76.1
	2005	42.4	49.7	73.6	57.5	67.5	85.2
	2010	100.0	100.0	100.0	100.0	100.0	100.0
	2011	128.8	116.9	106.2	121.3	110.0	110.2
	2012	150.4	134.4	111.8	134.5	120.2	111.9
	2013	166.1	147.7	117.9	140.9	125.3	112.5
	2014	182.5	160.6	124.9	146.1	128.6	113.6
	2015	194.3	166.7	133.3	145.8	125.1	116.6
	2016	208.7	177.1	141.6	147.4	125.1	117.8
	2017	232.0	193.0	151.2	153.4	127.7	120.2
Yemen..... (Yemeni Rial)	1990	2.2	13.1	32.7	6.7	39.9	16.7
	1995	8.7	19.2	42.7	20.3	45.0	45.1
	2000	25.9	35.2	63.7	40.6	55.1	73.6
	2005	53.7	61.6	82.5	65.1	74.7	87.2
	2010	100.0	100.0	100.0	100.0	100.0	100.0
	2011	97.9	100.6	84.9	115.3	118.4	97.4
	2012	101.3	103.8	86.8	116.8	119.6	97.6
	2013	110.0	112.5	89.9	122.4	125.1	97.9
	2014	105.2	107.5	80.3	130.9	133.8	97.9
	2015	84.4	86.3	56.0	150.7	154.0	97.9
	2016	78.7	80.4	47.7	164.9	168.5	97.9
	2017	88.5	90.5	44.9	197.3	201.6	97.9
<b>Europe</b>							
Albania..... (Lek)	1970	0.9	19.0	30.4	3.0	62.4	4.8
	1975	1.1	21.9	37.1	2.8	59.1	4.8
	1980	1.2	18.0	44.8	2.7	40.1	6.7

**Table 7. Implicit price deflators of Gross Domestic Product in US Dollars and National Currency  
(Index Numbers 2010 = 100)**

Major area, region and country	Year	GDP in Current Prices		Gross Domestic Product at Constant Prices (3)	GDP Implicit Price Deflators		Exchange Rates (6)
		National Currency (1)	US Dollars (2)		National Currency (4)	US Dollars (5)	
	1985	1.3	19.5	49.6	2.6	39.3	6.7
	1990	1.3	18.0	50.6	2.6	35.6	7.3
	1995	17.9	20.1	45.5	39.3	44.1	89.2
	2000	40.4	29.2	58.1	69.6	50.3	138.3
	2005	64.9	67.5	77.3	83.9	87.3	96.1
	2010	100.0	100.0	100.0	100.0	100.0	100.0
	2011	104.9	108.1	102.5	102.3	105.4	97.1
	2012	107.5	103.3	104.0	103.4	99.3	104.1
	2013	108.9	107.1	105.0	103.7	102.0	101.7
	2014	112.6	110.9	106.9	105.3	103.7	101.5
	2015	115.7	95.5	109.3	105.9	87.4	121.2
	2016	119.0	99.6	112.9	105.4	88.2	119.4
	2017	125.3	109.3	117.3	106.8	93.2	114.6
Andorra..... (Euro)	1970	1.7	3.0	31.2	5.3	9.5	55.7
	1975	3.8	8.3	40.4	9.4	20.5	45.7
	1980	9.6	16.8	44.5	21.6	37.8	57.1
	1985	17.7	13.1	47.7	37.1	27.4	135.4
	1990	31.5	38.8	59.5	52.9	65.2	81.1
	1995	44.1	44.4	64.1	68.8	69.3	99.3
	2000	61.5	42.7	79.5	77.3	53.8	143.8
	2005	103.3	97.0	114.8	90.0	84.5	106.5
	2010	100.0	100.0	100.0	100.0	100.0	100.0
	2011	97.7	102.6	95.4	102.5	107.6	95.3
	2012	97.2	94.3	93.8	103.6	100.5	103.1
	2013	97.6	97.8	94.1	103.6	103.9	99.8
	2014	99.7	99.9	96.3	103.5	103.7	99.8
	2015	100.1	83.8	97.1	103.1	86.3	119.4
	2016	102.7	85.7	98.9	103.8	86.7	119.7
	2017	105.5	89.8	100.6	104.9	89.2	117.5
Austria..... (Euro)	1970	9.8	3.9	37.3	26.3	10.5	250.2
	1975	17.1	10.2	45.2	37.9	22.6	167.6
	1980	26.1	20.9	53.2	49.0	39.4	124.5
	1985	35.3	17.7	57.2	61.7	31.0	199.1
	1990	46.5	42.5	66.4	70.0	64.0	109.4
	1995	59.7	61.5	74.1	80.5	83.0	97.0
	2000	72.2	50.2	85.9	84.1	58.5	143.8
	2005	85.9	80.6	93.7	91.6	86.0	106.5
	2010	100.0	100.0	100.0	100.0	100.0	100.0
	2011	104.8	110.0	102.9	101.8	106.9	95.3
	2012	107.7	104.5	103.6	103.9	100.8	103.1
	2013	109.5	109.7	103.6	105.6	105.9	99.8
	2014	112.6	112.8	104.3	107.9	108.1	99.8
	2015	116.3	97.4	105.5	110.3	92.3	119.4
	2016	120.4	100.6	107.7	111.8	93.4	119.7
	2017	125.0	106.4	110.4	113.2	96.3	117.5
Belarus..... (Belarussian Ruble)	1990	0.0	34.1	55.4	0.0	61.5	0.0
	1995	0.1	25.0	36.1	0.2	69.4	0.3
	2000	5.5	18.8	49.0	11.3	38.4	29.4
	2005	39.5	54.6	70.4	56.1	77.5	72.3
	2010	100.0	100.0	100.0	100.0	100.0	100.0
	2011	180.2	107.9	105.5	170.8	102.2	167.0
	2012	321.2	114.8	107.4	299.1	106.9	279.9
	2013	393.4	132.0	108.4	362.9	121.7	298.1

**Table 7. Implicit price deflators of Gross Domestic Product in US Dollars and National Currency  
(Index Numbers 2010 = 100)**

Major area, region and country	Year	GDP in Current Prices		Gross Domestic Product at Constant Prices (3)	GDP Implicit Price Deflators		Exchange Rates (6)
		National Currency (1)	US Dollars (2)		National Currency (4)	US Dollars (5)	
	2014	472.7	137.7	110.3	428.5	124.8	343.3
	2015	527.4	98.6	106.1	497.2	93.0	534.7
	2016	557.0	83.4	103.5	538.3	80.6	668.0
	2017	617.1	95.1	106.0	582.2	89.7	648.8
Belgium..... (Euro)	1970	9.1	5.6	40.1	22.7	13.8	164.2
	1975	16.5	13.7	47.8	34.5	28.5	120.8
	1980	25.3	26.4	55.9	45.3	47.2	96.0
	1985	35.0	17.9	58.6	59.7	30.6	194.9
	1990	46.8	42.7	68.2	68.6	62.6	109.7
	1995	58.0	59.9	73.9	78.5	81.1	96.8
	2000	70.7	49.2	85.2	83.0	57.8	143.8
	2005	85.3	80.1	93.2	91.6	86.0	106.5
	2010	100.0	100.0	100.0	100.0	100.0	100.0
	2011	103.8	109.0	101.8	102.0	107.1	95.3
	2012	106.1	103.0	102.0	104.0	100.9	103.1
	2013	107.5	107.7	102.2	105.1	105.4	99.8
	2014	109.6	109.8	103.5	105.9	106.0	99.8
	2015	112.6	94.3	105.3	106.9	89.5	119.4
	2016	116.3	97.1	106.9	108.8	90.9	119.7
	2017	120.3	102.3	108.7	110.7	94.1	117.5
Bosnia and Herzegovina..... (Convertible Marks)	1990	0.0	45.1	22.2	0.0	203.3	0.0
	1995	11.6	11.8	24.7	46.7	47.9	97.6
	2000	47.6	33.1	70.2	67.9	47.2	143.8
	2005	69.6	65.3	86.9	80.1	75.2	106.5
	2010	100.0	100.0	100.0	100.0	100.0	100.0
	2011	103.4	108.5	101.0	102.4	107.5	95.3
	2012	103.4	100.3	100.1	103.3	100.2	103.1
	2013	105.6	105.8	102.5	103.0	103.3	99.8
	2014	107.9	108.0	103.7	104.1	104.2	99.8
	2015	112.7	94.4	106.8	105.5	88.3	119.4
	2016	117.9	98.5	110.2	107.0	89.3	119.7
	2017	124.3	105.8	113.5	109.5	93.2	117.5
Bulgaria..... (Bulgarian Lev)	1970	0.0	17.8	32.0	0.0	55.6	0.1
	1975	0.0	23.5	46.6	0.0	50.5	0.1
	1980	0.0	21.4	62.7	0.1	34.2	0.2
	1985	0.0	32.6	73.9	0.1	44.1	0.1
	1990	0.1	41.0	79.7	0.1	51.4	0.1
	1995	1.3	28.5	69.8	1.9	40.8	4.5
	2000	37.4	26.0	63.9	58.5	40.7	143.7
	2005	62.4	58.6	84.2	74.1	69.6	106.5
	2010	100.0	100.0	100.0	100.0	100.0	100.0
	2011	108.0	113.5	101.9	106.0	111.3	95.2
	2012	109.7	106.5	101.9	107.6	104.5	103.0
	2013	109.5	109.8	102.4	106.9	107.1	99.7
	2014	112.0	112.3	104.3	107.4	107.6	99.8
	2015	118.5	99.2	108.0	109.7	91.9	119.4
	2016	125.9	105.2	112.2	112.2	93.8	119.7
	2017	135.1	115.0	116.5	116.0	98.8	117.5
Croatia..... (Croatian Kuna)	1990	0.1	27.8	91.2	0.1	30.4	0.4
	1995	35.6	37.4	66.1	53.8	56.6	95.1
	2000	54.8	36.4	78.1	70.1	46.6	150.6
	2005	82.0	75.7	97.2	84.3	77.9	108.2

**Table 7. Implicit price deflators of Gross Domestic Product in US Dollars and National Currency  
(Index Numbers 2010 = 100)**

Major area, region and country	Year	GDP in Current Prices		Gross Domestic Product at Constant Prices (3)	GDP Implicit Price Deflators		Exchange Rates (6)
		National Currency (1)	US Dollars (2)		National Currency (4)	US Dollars (5)	
	2010	100.0	100.0	100.0	100.0	100.0	100.0
	2011	101.3	104.2	99.7	101.7	104.6	97.2
	2012	100.5	94.5	97.4	103.2	97.0	106.4
	2013	100.8	97.1	96.9	104.0	100.3	103.8
	2014	100.7	96.4	96.8	104.1	99.5	104.5
	2015	103.2	82.7	99.1	104.1	83.4	124.7
	2016	106.7	86.2	102.6	104.0	84.0	123.8
	2017	111.1	92.2	105.6	105.2	87.3	120.5
Czechia..... (Czech Koruna)	1990	18.3	19.5	69.7	26.3	28.0	94.0
	1995	40.0	28.8	67.0	59.7	43.0	139.0
	2000	60.0	29.7	73.2	82.1	40.6	202.1
	2005	82.4	65.7	88.6	93.0	74.1	125.4
	2010	100.0	100.0	100.0	100.0	100.0	100.0
	2011	101.8	109.9	101.8	100.0	107.9	92.7
	2012	102.5	100.0	101.0	101.5	99.0	102.5
	2013	103.4	100.9	100.5	102.9	100.5	102.5
	2014	108.9	100.2	103.2	105.5	97.1	108.7
	2015	116.0	90.0	108.7	106.7	82.9	128.8
	2016	120.3	94.0	111.3	108.1	84.4	128.0
	2017	127.3	104.0	116.1	109.7	89.6	122.4
Denmark..... (Danish Krone)	1970	7.1	5.3	46.8	15.1	11.3	133.4
	1975	12.8	12.6	50.8	25.3	24.8	102.2
	1980	22.1	22.1	57.9	38.2	38.2	100.2
	1985	36.7	19.5	66.3	55.3	29.4	188.4
	1990	47.2	42.9	71.2	66.4	60.3	110.0
	1995	57.2	57.5	79.8	71.7	72.0	99.6
	2000	73.3	51.0	92.6	79.1	55.0	143.7
	2005	87.6	82.1	99.0	88.5	83.0	106.6
	2010	100.0	100.0	100.0	100.0	100.0	100.0
	2011	102.0	106.8	101.3	100.6	105.4	95.5
	2012	104.6	101.6	101.6	103.0	100.0	103.0
	2013	106.6	106.7	102.5	103.9	104.1	99.9
	2014	109.4	109.6	104.2	105.0	105.2	99.8
	2015	112.4	94.0	106.6	105.5	88.2	119.6
	2016	116.0	96.9	109.2	106.2	88.8	119.7
	2017	120.3	102.4	111.6	107.7	91.8	117.4
Estonia..... (Euro)	1990	0.3	28.8	77.0	0.4	37.4	1.2
	1995	18.9	22.7	53.8	35.1	42.1	83.3
	2000	41.9	29.2	72.3	58.0	40.3	143.7
	2005	76.5	71.8	102.0	75.0	70.4	106.6
	2010	100.0	100.0	100.0	100.0	100.0	100.0
	2011	113.3	118.8	107.6	105.3	110.4	95.3
	2012	121.9	118.2	112.2	108.6	105.3	103.1
	2013	128.6	128.9	114.4	112.4	112.7	99.8
	2014	134.3	134.5	117.7	114.1	114.2	99.9
	2015	138.3	115.7	119.7	115.5	96.7	119.5
	2016	143.4	119.7	122.2	117.4	98.0	119.8
	2017	156.3	132.9	128.1	122.0	103.8	117.6
Finland..... (Euro)	1970	4.3	4.5	34.4	12.4	13.2	93.6
	1975	9.7	11.8	42.0	23.1	28.2	81.9
	1980	18.0	21.7	49.5	36.4	43.8	83.1
	1985	31.2	22.6	57.0	54.7	39.6	138.1



**Table 7. Implicit price deflators of Gross Domestic Product in US Dollars and National Currency  
(Index Numbers 2010 = 100)**

Major area, region and country	Year	GDP in Current Prices		Gross Domestic Product at Constant Prices (3)	GDP Implicit Price Deflators		Exchange Rates (6)
		National Currency (1)	US Dollars (2)		National Currency (4)	US Dollars (5)	
	1990	48.6	57.1	67.4	72.1	84.7	85.2
	1995	52.7	54.2	66.0	79.9	82.1	97.3
	2000	72.8	50.7	84.5	86.2	60.0	143.8
	2005	87.9	82.5	96.0	91.5	85.9	106.5
	2010	100.0	100.0	100.0	100.0	100.0	100.0
	2011	105.2	110.4	102.6	102.6	107.7	95.3
	2012	106.8	103.6	101.1	105.6	102.5	103.1
	2013	108.7	109.0	100.3	108.3	108.6	99.8
	2014	109.8	110.0	99.7	110.1	110.3	99.8
	2015	112.0	93.8	99.8	112.2	94.0	119.4
	2016	115.5	96.5	102.3	112.9	94.3	119.7
	2017	119.6	101.8	105.2	113.7	96.8	117.5
France..... (Euro)	1970	6.3	5.6	39.3	16.0	14.3	112.1
	1975	11.8	13.7	47.5	24.9	28.7	86.6
	1980	22.6	26.5	56.1	40.4	47.3	85.3
	1985	38.0	20.9	60.7	62.6	34.5	181.4
	1990	52.8	48.0	71.7	73.7	67.0	109.9
	1995	61.1	60.6	76.4	79.9	79.3	100.8
	2000	74.1	51.5	88.3	83.9	58.4	143.8
	2005	88.5	83.1	96.0	92.2	86.6	106.5
	2010	100.0	100.0	100.0	100.0	100.0	100.0
	2011	103.2	108.3	102.2	100.9	106.0	95.3
	2012	104.7	101.6	102.5	102.1	99.1	103.1
	2013	106.1	106.4	103.1	102.9	103.2	99.8
	2014	107.7	107.9	104.1	103.5	103.7	99.8
	2015	110.2	92.3	105.2	104.7	87.7	119.4
	2016	111.7	93.3	106.5	104.9	87.6	119.7
	2017	114.9	97.7	108.8	105.6	89.8	117.5
Germany..... (Euro)	1970	15.6	6.3	44.9	34.7	14.0	247.8
	1975	23.8	14.3	50.6	47.1	28.3	166.6
	1980	34.1	27.7	59.7	57.1	46.4	123.1
	1985	42.6	21.4	63.9	66.6	33.4	199.4
	1990	56.5	51.7	75.2	75.2	68.7	109.4
	1995	73.6	75.8	83.1	88.5	91.2	97.0
	2000	82.0	57.1	91.4	89.7	62.4	143.8
	2005	89.2	83.7	94.1	94.8	89.0	106.5
	2010	100.0	100.0	100.0	100.0	100.0	100.0
	2011	104.8	110.0	103.7	101.1	106.1	95.3
	2012	106.9	103.7	104.2	102.6	99.6	103.1
	2013	109.5	109.8	104.7	104.6	104.9	99.8
	2014	113.9	114.1	107.0	106.5	106.7	99.8
	2015	118.2	99.0	108.8	108.6	90.9	119.4
	2016	122.5	102.3	111.3	110.1	91.9	119.7
	2017	127.0	108.1	113.7	111.8	95.1	117.5
Greece..... (Euro)	1970	0.5	4.4	39.3	1.3	11.2	11.7
	1975	1.2	9.5	50.3	2.4	19.0	12.5
	1980	3.1	19.0	61.7	5.1	30.8	16.6
	1985	8.6	16.0	62.1	13.8	25.7	53.7
	1990	20.1	32.7	66.0	30.5	49.5	61.6
	1995	41.2	45.7	70.2	58.6	65.1	90.0
	2000	62.5	44.0	84.0	74.4	52.4	142.0
	2005	88.1	82.8	101.7	86.7	81.4	106.5
	2010	100.0	100.0	100.0	100.0	100.0	100.0

**Table 7. Implicit price deflators of Gross Domestic Product in US Dollars and National Currency  
(Index Numbers 2010 = 100)**

Major area, region and country	Year	GDP in Current Prices		Gross Domestic Product at Constant Prices (3)	GDP Implicit Price Deflators		Exchange Rates (6)
		National Currency (1)	US Dollars (2)		National Currency (4)	US Dollars (5)	
	2011	91.6	96.1	90.9	100.8	105.8	95.3
	2012	84.6	82.1	84.2	100.4	97.4	103.1
	2013	79.9	80.1	81.5	98.1	98.3	99.8
	2014	79.0	79.2	82.1	96.3	96.4	99.8
	2015	78.4	65.7	81.7	95.9	80.3	119.4
	2016	78.1	65.2	81.6	95.7	79.9	119.7
	2017	79.7	67.8	82.8	96.3	81.9	117.5
Hungary..... (Forint)	1970	1.4	4.9	44.7	3.1	10.9	28.9
	1975	2.0	9.6	60.6	3.4	15.9	21.1
	1980	3.0	19.5	71.1	4.3	27.4	15.6
	1985	4.4	18.1	77.6	5.6	23.3	24.1
	1990	8.6	28.4	79.6	10.8	35.7	30.4
	1995	21.4	35.5	70.7	30.3	50.2	60.4
	2000	49.0	36.1	81.9	59.9	44.1	135.7
	2005	82.9	86.3	101.1	81.9	85.4	96.0
	2010	100.0	100.0	100.0	100.0	100.0	100.0
	2011	104.0	107.5	101.7	102.3	105.8	96.7
	2012	105.7	97.7	100.0	105.7	97.7	108.3
	2013	111.1	103.3	102.1	108.8	101.2	107.6
	2014	119.7	107.0	106.4	112.5	100.6	111.9
	2015	126.3	94.0	110.2	114.6	85.3	134.3
	2016	130.3	96.2	112.7	115.6	85.4	135.4
	2017	140.9	106.8	117.3	120.1	91.0	132.0
Iceland..... (Iceland Krona)	1970	0.0	3.8	23.9	0.1	15.9	0.7
	1975	0.1	10.1	32.6	0.4	31.1	1.3
	1980	1.0	24.3	44.1	2.2	55.2	3.9
	1985	7.3	21.5	49.5	14.7	43.4	34.0
	1990	22.2	46.6	57.8	38.4	80.5	47.7
	1995	27.1	51.3	58.6	46.3	87.5	52.9
	2000	42.3	65.8	77.0	55.0	85.5	64.3
	2005	63.3	122.9	94.6	66.9	129.8	51.5
	2010	100.0	100.0	100.0	100.0	100.0	100.0
	2011	105.1	110.8	101.9	103.1	108.7	94.9
	2012	110.1	107.6	103.2	106.7	104.3	102.3
	2013	117.1	117.2	107.5	109.0	109.0	99.9
	2014	124.0	129.8	109.7	113.0	118.3	95.5
	2015	136.8	126.8	114.6	119.4	110.6	107.9
	2016	149.6	151.4	123.0	121.6	123.1	98.8
	2017	156.3	178.9	127.9	122.2	139.8	87.4
Ireland..... (Euro)	1970	1.4	2.0	16.6	8.4	12.0	70.1
	1975	3.2	4.3	21.1	15.4	20.3	76.0
	1980	8.0	9.8	26.3	30.5	37.3	81.8
	1985	15.2	9.6	29.8	51.1	32.1	159.0
	1990	22.6	22.2	37.5	60.2	59.2	101.7
	1995	32.7	31.2	47.1	69.4	66.2	104.9
	2000	64.6	45.0	73.6	87.8	61.1	143.8
	2005	101.5	95.3	96.6	105.1	98.7	106.5
	2010	100.0	100.0	100.0	100.0	100.0	100.0
	2011	102.0	107.1	103.0	99.1	104.0	95.3
	2012	104.5	101.3	103.0	101.4	98.4	103.1
	2013	107.3	107.5	104.7	102.4	102.7	99.8
	2014	116.4	116.6	113.4	102.7	102.8	99.8
	2015	156.5	131.0	142.7	109.7	91.9	119.4

**Table 7. Implicit price deflators of Gross Domestic Product in US Dollars and National Currency  
(Index Numbers 2010 = 100)**

Major area, region and country	Year	GDP in Current Prices		Gross Domestic Product at Constant Prices (3)	GDP Implicit Price Deflators		Exchange Rates (6)
		National Currency (1)	US Dollars (2)		National Currency (4)	US Dollars (5)	
	2016	162.9	136.1	149.7	108.8	90.9	119.7
	2017	175.4	149.2	161.4	108.6	92.4	117.5
Italy..... (Euro)	1970	2.3	5.3	44.7	5.1	11.9	42.8
	1975	4.8	10.7	52.2	9.1	20.4	44.7
	1980	13.1	22.4	64.9	20.2	34.5	58.6
	1985	27.7	21.2	70.6	39.2	30.0	130.6
	1990	45.4	55.4	82.3	55.2	67.3	82.0
	1995	61.4	55.1	87.8	69.9	62.7	111.4
	2000	77.2	53.7	96.9	79.7	55.4	143.8
	2005	92.8	87.2	101.6	91.4	85.8	106.5
	2010	100.0	100.0	100.0	100.0	100.0	100.0
	2011	102.1	107.1	100.6	101.5	106.5	95.3
	2012	100.5	97.5	97.7	102.9	99.8	103.1
	2013	100.0	100.3	96.1	104.1	104.4	99.8
	2014	101.1	101.3	96.2	105.1	105.3	99.8
	2015	103.0	86.2	97.0	106.1	88.8	119.4
	2016	105.3	88.0	98.2	107.3	89.6	119.7
	2017	107.5	91.5	99.7	107.8	91.7	117.5
Kosovo..... (Euro)	1990	83.0	75.9	133.5	62.2	56.8	109.4
	1995	88.3	91.0	72.3	122.2	125.9	97.0
	2000	41.8	29.1	63.2	66.2	46.0	143.8
	2005	67.2	63.1	77.8	86.4	81.1	106.5
	2010	100.0	100.0	100.0	100.0	100.0	100.0
	2011	109.4	114.8	104.4	104.8	110.0	95.3
	2012	114.9	111.5	107.3	107.1	103.9	103.1
	2013	121.0	121.3	111.0	109.0	109.3	99.8
	2014	126.5	126.7	112.4	112.6	112.8	99.8
	2015	131.9	110.5	117.0	112.8	94.4	119.4
	2016	137.9	115.2	121.7	113.3	94.6	119.7
	2017	145.7	124.0	126.9	114.8	97.7	117.5
Latvia..... (Euro)	1990	0.5	40.8	108.4	0.5	37.6	1.3
	1995	22.6	22.7	53.6	42.2	42.4	99.5
	2000	38.2	33.4	69.0	55.3	48.4	114.3
	2005	75.8	71.2	102.3	74.1	69.6	106.5
	2010	100.0	100.0	100.0	100.0	100.0	100.0
	2011	113.2	119.8	106.4	106.4	112.6	94.5
	2012	122.0	118.3	110.7	110.2	106.9	103.1
	2013	127.0	127.3	113.4	112.1	112.3	99.8
	2014	131.7	131.9	115.5	114.0	114.2	99.9
	2015	135.6	113.5	118.9	114.0	95.5	119.5
	2016	139.6	116.5	121.4	115.0	96.0	119.8
	2017	150.7	128.2	127.0	118.7	100.9	117.6
Liechtenstein..... (Swiss Franc)	1970	8.3	2.0	27.4	30.1	7.2	419.3
	1975	12.6	5.1	29.7	42.3	17.1	247.5
	1980	19.6	12.2	37.5	52.2	32.5	160.7
	1985	28.6	12.1	43.4	65.8	27.9	235.6
	1990	41.6	31.2	55.0	75.7	56.8	133.2
	1995	54.4	47.9	61.5	88.4	78.0	113.4
	2000	79.1	48.9	86.3	91.8	56.7	161.9
	2005	85.9	72.0	89.8	95.7	80.2	119.4
	2010	100.0	100.0	100.0	100.0	100.0	100.0
	2011	96.2	112.9	95.9	100.2	117.7	85.2

**Table 7. Implicit price deflators of Gross Domestic Product in US Dollars and National Currency  
(Index Numbers 2010 = 100)**

Major area, region and country	Year	GDP in Current Prices		Gross Domestic Product at Constant Prices (3)	GDP Implicit Price Deflators		Exchange Rates (6)
		National Currency (1)	US Dollars (2)		National Currency (4)	US Dollars (5)	
	2012	96.5	107.4	97.0	99.5	110.7	89.9
	2013	101.1	113.7	101.7	99.3	111.8	88.9
	2014	104.0	118.4	104.8	99.3	113.0	87.8
	2015	102.9	111.5	104.8	98.2	106.4	92.3
	2016	104.5	110.6	106.9	97.7	103.4	94.5
	2017	105.8	112.0	107.6	98.3	104.1	94.4
Lithuania..... (Euro)	1990	0.1	27.6	89.7	0.2	30.8	0.5
	1995	27.7	18.1	52.0	53.2	34.7	153.5
	2000	47.7	31.1	65.4	73.0	47.5	153.5
	2005	74.9	70.4	94.3	79.4	74.6	106.4
	2010	100.0	100.0	100.0	100.0	100.0	100.0
	2011	111.6	117.2	106.0	105.2	110.5	95.2
	2012	119.0	115.4	110.1	108.1	104.9	103.1
	2013	124.7	125.0	114.0	109.5	109.7	99.8
	2014	130.5	130.8	118.0	110.6	110.8	99.8
	2015	133.6	111.8	120.4	111.0	92.9	119.4
	2016	138.6	115.7	123.2	112.5	93.9	119.8
	2017	150.5	128.0	128.3	117.3	99.8	117.6
Luxembourg..... (Euro)	1970	4.7	2.8	22.6	20.6	12.5	164.2
	1975	7.3	6.1	26.1	28.1	23.3	120.8
	1980	11.2	11.7	29.2	38.5	40.1	96.0
	1985	17.4	8.9	33.0	52.6	27.0	194.9
	1990	27.3	24.9	47.3	57.7	52.6	109.7
	1995	39.3	40.6	57.4	68.4	70.7	96.8
	2000	57.4	40.0	76.6	75.0	52.1	143.8
	2005	74.7	70.2	88.6	84.3	79.2	106.5
	2010	100.0	100.0	100.0	100.0	100.0	100.0
	2011	107.4	112.8	102.5	104.8	110.0	95.3
	2012	109.8	106.5	102.2	107.5	104.2	103.1
	2013	115.7	116.0	105.9	109.3	109.5	99.8
	2014	124.0	124.2	110.5	112.3	112.5	99.8
	2015	128.4	107.5	114.8	111.8	93.7	119.4
	2016	132.7	110.8	117.6	112.9	94.3	119.7
	2017	137.6	117.1	119.4	115.3	98.1	117.5
Malta..... (Euro)	1970	3.8	3.0	13.0	29.4	22.9	128.5
	1975	6.7	5.6	19.3	34.6	29.2	118.7
	1980	15.8	14.8	33.2	47.4	44.5	106.6
	1985	19.1	13.2	36.1	53.0	36.6	144.7
	1990	29.6	30.1	48.7	60.6	61.9	98.0
	1995	46.1	42.3	63.6	72.4	66.5	108.9
	2000	62.7	46.4	81.7	76.7	56.8	135.2
	2005	78.0	73.1	90.5	86.2	80.8	106.7
	2010	100.0	100.0	100.0	100.0	100.0	100.0
	2011	103.6	108.8	101.3	102.3	107.4	95.3
	2012	108.6	105.4	104.1	104.4	101.2	103.1
	2013	115.8	116.1	108.9	106.4	106.6	99.8
	2014	128.3	128.5	117.8	109.0	109.1	99.8
	2015	144.3	120.9	129.0	111.9	93.7	119.4
	2016	154.3	128.8	135.7	113.7	94.9	119.7
	2017	168.8	143.6	144.8	116.6	99.2	117.5

**Table 7. Implicit price deflators of Gross Domestic Product in US Dollars and National Currency  
(Index Numbers 2010 = 100)**

Major area, region and country	Year	GDP in Current Prices		Gross Domestic Product at Constant Prices (3)	GDP Implicit Price Deflators		Exchange Rates (6)
		National Currency (1)	US Dollars (2)		National Currency (4)	US Dollars (5)	
Monaco..... (Euro)	1970	5.9	5.3	37.4	15.9	14.2	112.1
	1975	11.1	12.9	45.3	24.6	28.5	86.6
	1980	21.3	25.0	53.4	40.0	46.8	85.3
	1985	35.8	19.7	57.8	62.0	34.1	181.4
	1990	49.9	45.4	68.3	73.0	66.4	109.9
	1995	57.7	57.3	72.8	79.3	78.7	100.8
	2000	70.0	48.7	84.0	83.3	57.9	143.8
	2005	83.5	78.4	91.2	91.5	85.9	106.5
	2010	100.0	100.0	100.0	100.0	100.0	100.0
	2011	108.0	113.4	107.1	100.9	105.9	95.3
	2012	110.4	107.1	108.1	102.1	99.1	103.1
	2013	121.9	122.2	118.5	102.9	103.2	99.8
	2014	131.4	131.7	127.0	103.5	103.7	99.8
	2015	139.4	116.7	133.3	104.6	87.6	119.4
2016	144.4	120.6	137.5	105.0	87.7	119.7	
2017	140.3	119.4	137.5	102.0	86.8	117.5	
Montenegro..... (Euro)	1990	56.8	51.9	96.4	58.9	53.8	109.4
	1995	28.5	29.4	48.4	58.8	60.6	97.0
	2000	34.4	23.9	72.3	47.6	33.1	143.8
	2005	58.6	55.1	83.1	70.6	66.3	106.5
	2010	100.0	100.0	100.0	100.0	100.0	100.0
	2011	104.5	109.7	103.2	101.2	106.2	95.3
	2012	101.8	98.8	100.4	101.4	98.4	103.1
	2013	107.6	107.9	104.0	103.5	103.7	99.8
	2014	110.6	110.8	105.8	104.5	104.7	99.8
	2015	116.9	97.9	109.4	106.9	89.5	119.4
2016	126.5	105.7	112.7	112.3	93.8	119.7	
2017	137.6	117.0	118.0	116.6	99.2	117.5	
Netherlands..... (Euro)	1970	9.8	4.5	38.0	25.8	11.9	217.6
	1975	18.0	11.8	44.8	40.2	26.5	152.0
	1980	27.5	23.1	50.9	54.1	45.3	119.5
	1985	33.9	17.0	53.8	63.0	31.6	199.6
	1990	41.2	37.6	63.4	64.9	59.3	109.4
	1995	51.6	53.4	71.0	72.6	75.2	96.5
	2000	70.7	49.2	87.8	80.5	56.0	143.8
	2005	86.2	80.9	93.9	91.8	86.2	106.5
	2010	100.0	100.0	100.0	100.0	100.0	100.0
	2011	101.7	106.8	101.7	100.1	105.0	95.3
	2012	102.2	99.1	100.6	101.6	98.5	103.1
	2013	103.3	103.6	100.4	102.9	103.2	99.8
	2014	105.1	105.2	101.8	103.2	103.4	99.8
	2015	108.0	90.4	104.1	103.7	86.8	119.4
2016	110.8	92.6	106.4	104.1	87.0	119.7	
2017	115.3	98.1	109.8	105.0	89.4	117.5	
Norway..... (Norwegian Krone)	1970	3.5	3.0	29.1	12.1	10.2	118.2
	1975	6.6	7.7	37.0	17.9	20.7	86.5
	1980	12.3	15.0	46.2	26.6	32.5	81.7
	1985	21.7	15.2	54.8	39.6	27.8	142.2
	1990	28.9	27.9	59.6	48.5	46.9	103.6
	1995	37.1	35.4	71.6	51.9	49.5	104.8
	2000	58.1	39.9	85.5	68.0	46.7	145.6
	2005	76.7	71.9	95.3	80.4	75.5	106.6

**Table 7. Implicit price deflators of Gross Domestic Product in US Dollars and National Currency  
(Index Numbers 2010 = 100)**

Major area, region and country	Year	GDP in Current Prices		Gross Domestic Product at Constant Prices (3)	GDP Implicit Price Deflators		Exchange Rates (6)
		National Currency (1)	US Dollars (2)		National Currency (4)	US Dollars (5)	
	2010	100.0	100.0	100.0	100.0	100.0	100.0
	2011	107.8	116.2	101.0	106.8	115.1	92.7
	2012	114.4	118.9	103.7	110.3	114.6	96.2
	2013	118.6	122.0	104.8	113.1	116.4	97.2
	2014	121.3	116.4	106.9	113.5	108.9	104.3
	2015	120.2	90.1	109.0	110.3	82.7	133.4
	2016	120.3	86.5	110.3	109.1	78.5	139.0
	2017	127.4	93.1	112.5	113.3	82.8	136.9
Poland..... (Zloty)	1970	0.0	5.9	30.8	0.0	19.2	0.1
	1975	0.0	10.2	40.9	0.0	24.9	0.1
	1980	0.0	12.3	48.7	0.0	25.3	0.1
	1985	0.1	15.3	48.2	0.2	31.7	0.5
	1990	4.3	13.8	47.3	9.2	29.1	31.5
	1995	23.8	29.7	52.7	45.3	56.3	80.4
	2000	51.7	35.9	68.1	75.9	52.7	144.1
	2005	68.5	63.9	79.2	86.5	80.6	107.3
	2010	100.0	100.0	100.0	100.0	100.0	100.0
	2011	108.4	110.3	105.0	103.2	105.1	98.3
	2012	112.7	104.4	106.7	105.7	97.8	108.0
	2013	114.6	109.4	108.2	106.0	101.1	104.8
	2014	119.0	113.8	111.8	106.5	101.8	104.6
	2015	124.6	99.6	116.1	107.3	85.8	125.0
	2016	128.8	98.5	119.6	107.6	82.3	130.8
	2017	137.6	109.8	125.4	109.7	87.6	125.3
Portugal..... (Euro)	1970	0.6	3.4	31.9	2.0	10.7	19.0
	1975	1.4	8.1	39.6	3.5	20.5	16.9
	1980	4.6	13.8	50.8	9.0	27.2	33.1
	1985	12.8	11.4	53.1	24.1	21.4	112.6
	1990	31.1	33.0	69.9	44.5	47.3	94.2
	1995	49.5	49.6	76.1	65.1	65.2	99.8
	2000	71.4	49.7	92.9	76.9	53.5	143.8
	2005	88.2	82.8	97.0	90.9	85.4	106.5
	2010	100.0	100.0	100.0	100.0	100.0	100.0
	2011	97.9	102.8	98.2	99.7	104.7	95.3
	2012	93.6	90.8	94.2	99.3	96.4	103.1
	2013	94.6	94.9	93.2	101.6	101.8	99.8
	2014	96.2	96.4	94.0	102.3	102.5	99.8
	2015	99.9	83.7	95.7	104.4	87.4	119.4
	2016	94.6	79.0	93.2	101.6	84.8	119.7
	2017	96.2	81.8	94.0	102.3	87.1	117.5
Republic of Moldova..... (Moldovan Leu)	1990	0.0	68.4	174.2	0.0	39.3	0.0
	1995	9.0	30.4	68.7	13.1	44.3	29.6
	2000	22.3	22.2	60.6	36.8	36.6	100.5
	2005	52.4	51.4	85.3	61.4	60.3	101.9
	2010	100.0	100.0	100.0	100.0	100.0	100.0
	2011	114.6	120.7	106.8	107.2	113.0	94.9
	2012	122.7	125.3	106.0	115.8	118.2	97.9
	2013	139.8	137.4	116.0	120.5	118.5	101.8
	2014	155.9	137.4	121.6	128.2	113.0	113.5
	2015	170.5	112.1	121.0	140.9	92.6	152.1
	2016	188.4	116.9	126.4	149.0	92.5	161.1
	2017	209.2	139.9	132.2	158.3	105.8	149.6

**Table 7. Implicit price deflators of Gross Domestic Product in US Dollars and National Currency  
(Index Numbers 2010 = 100)**

Major area, region and country	Year	GDP in Current Prices		Gross Domestic Product at Constant Prices (3)	GDP Implicit Price Deflators		Exchange Rates (6)
		National Currency (1)	US Dollars (2)		National Currency (4)	US Dollars (5)	
Romania..... (New Leu)	1970	0.0	7.6	28.5	0.0	26.7	0.1
	1975	0.0	13.7	48.8	0.0	28.2	0.1
	1980	0.0	21.9	69.9	0.0	31.3	0.1
	1985	0.0	30.4	81.7	0.0	37.3	0.1
	1990	0.0	24.4	74.6	0.0	32.7	0.1
	1995	1.4	22.6	67.0	2.2	33.7	6.4
	2000	15.3	22.5	66.1	23.2	34.0	68.3
	2005	54.8	59.8	87.5	62.7	68.4	91.7
	2010	100.0	100.0	100.0	100.0	100.0	100.0
	2011	106.1	110.6	102.0	104.0	108.4	95.9
	2012	112.4	103.0	103.3	108.8	99.7	109.1
	2013	120.4	114.9	106.9	112.5	107.5	104.7
	2014	126.2	119.7	110.2	114.4	108.6	105.4
	2015	134.6	106.8	114.6	117.4	93.1	126.0
2016	143.9	112.7	120.1	119.8	93.8	127.7	
2017	162.1	127.1	128.5	126.1	98.9	127.5	
Russian Federation..... (Russian Ruble)	1990	0.0	37.3	92.8	0.0	40.2	0.0
	1995	3.1	26.1	57.6	5.3	45.3	11.8
	2000	15.7	17.0	62.4	25.2	27.2	92.6
	2005	46.7	50.1	84.0	55.5	59.6	93.1
	2010	100.0	100.0	100.0	100.0	100.0	100.0
	2011	128.9	133.2	104.3	123.6	127.8	96.8
	2012	145.8	143.5	108.1	134.9	132.8	101.6
	2013	156.4	149.2	110.0	142.2	135.6	104.8
	2014	169.4	134.0	110.8	152.9	121.0	126.4
	2015	178.3	88.9	108.0	165.1	82.3	200.7
2016	184.2	83.4	107.8	170.9	77.4	220.8	
2017	196.8	102.4	109.5	179.8	93.6	192.1	
San Marino..... (Euro)	1970	1.6	3.7	29.5	5.4	12.6	42.8
	1975	3.3	7.5	34.5	9.7	21.7	44.7
	1980	9.2	15.7	42.9	21.4	36.6	58.6
	1985	19.4	14.9	46.6	41.7	31.9	130.6
	1990	31.9	38.9	54.4	58.6	71.4	82.0
	1995	53.1	47.7	70.8	75.0	67.3	111.4
	2000	76.7	53.3	93.5	82.0	57.1	143.8
	2005	100.9	94.8	110.1	91.7	86.1	106.5
	2010	100.0	100.0	100.0	100.0	100.0	100.0
	2011	91.5	96.0	90.5	101.0	106.0	95.3
	2012	86.8	84.2	83.7	103.6	100.5	103.1
	2013	87.0	87.2	81.2	107.1	107.4	99.8
	2014	86.1	86.2	80.4	107.0	107.2	99.8
	2015	87.6	73.4	80.8	108.4	90.8	119.4
2016	90.2	75.4	82.6	109.2	91.2	119.7	
2017	92.8	79.0	84.1	110.3	93.9	117.5	
Serbia..... (Serbian Dinar)	1990	0.0	102.5	127.3	0.0	80.5	0.0
	1995	1.9	55.3	60.9	3.2	90.8	3.5
	2000	13.5	23.8	64.9	20.8	36.7	56.6
	2005	57.1	66.5	87.7	65.1	75.9	85.8
	2010	100.0	100.0	100.0	100.0	100.0	100.0
	2011	111.1	117.8	101.4	109.6	116.1	94.3
	2012	116.9	103.2	100.4	116.4	102.9	113.2
2013	126.4	115.4	103.0	122.8	112.0	109.6	

**Table 7. Implicit price deflators of Gross Domestic Product in US Dollars and National Currency  
(Index Numbers 2010 = 100)**

Major area, region and country	Year	GDP in Current Prices		Gross Domestic Product at Constant Prices (3)	GDP Implicit Price Deflators		Exchange Rates (6)
		National Currency (1)	US Dollars (2)		National Currency (4)	US Dollars (5)	
	2014	127.4	112.0	101.1	126.1	110.9	113.7
	2015	131.8	94.2	101.8	129.5	92.5	140.0
	2016	139.0	97.1	104.7	132.7	92.7	143.2
	2017	146.1	105.4	106.8	136.8	98.7	138.6
Slovakia.....	1990	14.8	18.7	57.0	26.0	32.9	78.9
(Euro)	1995	29.1	22.3	52.1	55.9	42.8	130.6
	2000	46.8	23.1	62.0	75.4	37.3	202.4
	2005	74.6	54.7	79.3	94.1	69.0	136.4
	2010	100.0	100.0	100.0	100.0	100.0	100.0
	2011	104.5	109.7	102.8	101.6	106.7	95.3
	2012	107.6	104.4	104.5	102.9	99.9	103.1
	2013	109.8	110.0	106.1	103.5	103.7	99.8
	2014	112.6	112.8	109.0	103.3	103.5	99.8
	2015	117.1	98.1	113.5	103.1	86.4	119.4
	2016	120.2	100.4	117.1	102.6	85.7	119.7
	2017	125.6	106.8	120.8	103.9	88.4	117.5
Slovenia.....	1990	2.4	37.7	64.3	3.7	58.7	6.3
(Euro)	1995	29.0	44.3	62.4	46.5	71.0	65.5
	2000	52.1	42.4	76.9	67.8	55.1	123.1
	2005	80.6	75.7	91.8	87.8	82.5	106.5
	2010	100.0	100.0	100.0	100.0	100.0	100.0
	2011	101.8	106.8	100.6	101.1	106.1	95.3
	2012	99.5	96.5	98.0	101.6	98.5	103.1
	2013	100.0	100.2	96.9	103.2	103.5	99.8
	2014	103.7	103.9	99.7	104.0	104.2	99.8
	2015	107.2	89.8	102.0	105.1	88.0	119.4
	2016	111.3	93.0	105.1	105.9	88.4	119.7
	2017	118.6	100.9	110.3	107.6	91.5	117.5
Spain.....	1970	1.6	2.9	32.0	5.0	8.9	55.7
(Euro)	1975	3.7	8.0	41.4	8.8	19.3	45.7
	1980	9.3	16.2	45.7	20.3	35.5	57.1
	1985	17.0	12.6	48.9	34.8	25.7	135.4
	1990	30.3	37.4	61.0	49.7	61.3	81.1
	1995	42.5	42.8	65.7	64.7	65.1	99.3
	2000	59.8	41.6	80.3	74.5	51.8	143.8
	2005	86.1	80.8	94.9	90.8	85.2	106.5
	2010	100.0	100.0	100.0	100.0	100.0	100.0
	2011	99.0	103.9	99.0	100.0	105.0	95.3
	2012	96.2	93.3	96.1	100.1	97.1	103.1
	2013	94.9	95.1	94.5	100.5	100.7	99.8
	2014	96.0	96.2	95.8	100.3	100.4	99.8
	2015	100.0	83.8	99.3	100.8	84.4	119.4
	2016	103.5	86.4	102.4	101.1	84.4	119.7
	2017	107.9	91.8	105.5	102.3	87.1	117.5
Sweden.....	1970	5.5	7.7	43.6	12.7	17.6	71.8
(Swedish Krona)	1975	9.6	16.7	49.5	19.5	33.8	57.6
	1980	16.8	28.7	52.9	31.8	54.2	58.7
	1985	27.5	23.0	58.4	47.1	39.4	119.4
	1990	43.4	52.9	65.8	66.0	80.4	82.1
	1995	53.5	54.1	68.1	78.5	79.4	99.0
	2000	67.6	53.2	81.2	83.3	65.5	127.1
	2005	82.6	79.7	92.4	89.4	86.2	103.7



**Table 7. Implicit price deflators of Gross Domestic Product in US Dollars and National Currency  
(Index Numbers 2010 = 100)**

Major area, region and country	Year	GDP in Current Prices		Gross Domestic Product at Constant Prices (3)	GDP Implicit Price Deflators		Exchange Rates (6)
		National Currency (1)	US Dollars (2)		National Currency (4)	US Dollars (5)	
	2010	100.0	100.0	100.0	100.0	100.0	100.0
	2011	103.9	115.3	102.7	101.2	112.3	90.1
	2012	104.7	111.4	102.4	102.3	108.8	94.0
	2013	107.1	118.5	103.6	103.3	114.3	90.4
	2014	111.8	117.5	106.3	105.2	110.5	95.2
	2015	119.2	101.9	111.1	107.3	91.7	117.0
	2016	124.5	104.8	114.1	109.1	91.9	118.8
	2017	129.9	109.6	116.5	111.6	94.1	118.6
Switzerland..... (Swiss Franc)	1970	17.4	4.2	52.5	33.2	7.9	419.3
	1975	27.0	10.9	54.7	49.3	19.9	247.5
	1980	32.8	20.4	59.4	55.1	34.3	160.7
	1985	43.5	18.5	64.0	67.9	28.8	235.6
	1990	58.9	44.2	74.0	79.6	59.7	133.2
	1995	66.5	58.7	74.5	89.3	78.8	113.4
	2000	75.5	46.6	83.4	90.4	55.8	161.9
	2005	83.6	70.0	89.8	93.1	78.0	119.4
	2010	100.0	100.0	100.0	100.0	100.0	100.0
	2011	102.0	119.8	101.7	100.3	117.8	85.2
	2012	102.9	114.4	102.7	100.2	111.4	89.9
	2013	104.8	117.9	104.6	100.2	112.7	88.9
	2014	106.7	121.5	107.2	99.6	113.3	87.8
	2015	107.5	116.5	108.6	98.9	107.2	92.3
	2016	108.5	114.8	110.3	98.3	104.0	94.5
	2017	109.8	116.3	112.1	97.9	103.7	94.4
TFYR of Macedonia..... (Denar)	1990	0.1	31.0	75.6	0.2	41.0	0.4
	1995	40.8	50.0	64.4	63.3	77.6	81.5
	2000	56.9	40.1	74.6	76.2	53.8	141.8
	2005	70.5	66.5	82.2	85.8	80.9	106.0
	2010	100.0	100.0	100.0	100.0	100.0	100.0
	2011	106.1	111.6	102.3	103.7	109.0	95.1
	2012	106.7	103.6	101.9	104.8	101.7	103.0
	2013	114.8	115.0	104.9	109.5	109.7	99.8
	2014	120.7	120.8	108.7	111.0	111.2	99.9
	2015	127.8	107.0	112.8	113.3	94.8	119.5
	2016	136.0	113.5	116.1	117.2	97.7	119.9
	2017	141.0	119.9	116.3	121.2	103.1	117.6
Ukraine..... (Hryvnia)	1990	0.0	68.8	158.0	0.0	43.6	0.0
	1995	5.2	37.0	75.4	6.9	49.1	14.1
	2000	16.3	23.8	68.2	23.9	34.9	68.6
	2005	42.4	65.6	98.7	42.9	66.5	64.6
	2010	100.0	100.0	100.0	100.0	100.0	100.0
	2011	120.4	120.0	105.5	114.2	113.7	100.4
	2012	130.1	129.2	105.7	123.1	122.2	100.7
	2013	135.7	134.8	105.7	128.4	127.5	100.7
	2014	147.0	98.2	98.8	148.9	99.4	149.8
	2015	184.2	66.9	89.1	206.7	75.1	275.3
	2016	221.0	68.6	91.3	242.1	75.2	322.0
	2017	276.4	82.5	93.6	295.3	88.1	335.2
United Kingdom..... (Pound Sterling)	1970	3.4	5.3	39.9	8.6	13.3	64.4
	1975	6.9	9.9	44.1	15.6	22.3	69.8
	1980	15.3	23.0	49.3	31.1	46.8	66.5
	1985	24.0	19.9	55.4	43.4	36.0	120.4

**Table 7. Implicit price deflators of Gross Domestic Product in US Dollars and National Currency  
(Index Numbers 2010 = 100)**

Major area, region and country	Year	GDP in Current Prices		Gross Domestic Product at Constant Prices (3)	GDP Implicit Price Deflators		Exchange Rates (6)
		National Currency (1)	US Dollars (2)		National Currency (4)	US Dollars (5)	
	1990	38.8	44.6	65.7	59.0	67.8	87.0
	1995	53.3	54.5	72.2	73.9	75.4	97.9
	2000	68.6	67.2	85.2	80.5	78.9	102.1
	2005	87.5	102.9	98.0	89.3	105.1	85.0
	2010	100.0	100.0	100.0	100.0	100.0	100.0
	2011	103.6	107.4	101.6	101.9	105.7	96.4
	2012	106.7	109.1	103.1	103.5	105.8	97.8
	2013	111.0	112.3	105.2	105.4	106.7	98.8
	2014	116.2	123.7	108.3	107.2	114.2	93.9
	2015	119.4	118.1	110.9	107.7	106.5	101.1
	2016	124.1	108.4	112.9	109.9	96.1	114.4
	2017	128.8	107.3	114.8	112.2	93.4	120.1
<b>Oceania</b>							
Australia..... (Australian Dollar)	1970	2.9	3.5	28.8	9.9	12.1	81.9
	1975	5.9	8.4	33.2	17.7	25.3	70.1
	1980	10.8	13.4	38.5	28.0	34.7	80.6
	1985	18.4	14.0	44.5	41.5	31.6	131.3
	1990	29.3	25.0	52.1	56.3	48.0	117.5
	1995	37.3	30.1	61.0	61.2	49.4	123.7
	2000	49.8	31.5	73.8	67.5	42.7	158.2
	2005	70.4	58.6	87.2	80.7	67.2	120.1
	2010	100.0	100.0	100.0	100.0	100.0	100.0
	2011	105.8	119.0	103.9	101.9	114.6	88.9
	2012	108.5	122.4	106.6	101.7	114.8	88.6
	2013	112.8	118.8	109.4	103.2	108.6	95.0
	2014	114.7	112.7	111.9	102.4	100.7	101.8
	2015	117.4	96.1	115.1	102.0	83.5	122.1
	2016	124.1	100.6	117.4	105.7	85.7	123.4
	2017	130.0	108.6	120.8	107.6	89.9	119.7
Cook Islands..... (New Zealand Dollar)	1970	2.6	4.0	56.7	4.5	7.1	64.3
	1975	3.7	6.2	46.6	8.0	13.4	60.0
	1980	7.4	10.0	44.3	16.7	22.6	74.0
	1985	16.1	11.1	55.0	29.3	20.1	145.8
	1990	31.5	26.1	67.3	46.8	38.8	120.8
	1995	45.6	41.5	78.8	57.8	52.7	109.8
	2000	57.0	35.9	89.1	64.0	40.3	158.6
	2005	73.2	71.6	100.9	72.6	70.9	102.3
	2010	100.0	100.0	100.0	100.0	100.0	100.0
	2011	102.3	112.2	101.0	101.3	111.1	91.2
	2012	105.3	118.4	105.7	99.6	112.0	88.9
	2013	103.8	118.2	104.2	99.6	113.4	87.9
	2014	108.1	124.5	110.6	97.7	112.5	86.9
	2015	115.5	111.8	114.8	100.6	97.4	103.3
	2016	116.8	112.9	121.6	96.1	92.8	103.5
	2017	122.9	121.2	123.9	99.2	97.8	101.4
Fiji..... (Fiji Dollar)	1970	3.2	7.0	32.8	9.7	21.4	45.4
	1975	9.3	21.8	44.1	21.2	49.4	42.8
	1980	16.4	38.4	53.1	30.8	72.3	42.6
	1985	21.9	36.4	55.8	39.2	65.2	60.1
	1990	32.9	42.6	69.6	47.3	61.2	77.2
	1995	46.5	63.5	77.2	60.3	82.3	73.3
	2000	60.3	54.4	85.7	70.4	63.5	111.0

**Table 7. Implicit price deflators of Gross Domestic Product in US Dollars and National Currency  
(Index Numbers 2010 = 100)**

Major area, region and country	Year	GDP in Current Prices		Gross Domestic Product at Constant Prices (3)	GDP Implicit Price Deflators		Exchange Rates (6)
		National Currency (1)	US Dollars (2)		National Currency (4)	US Dollars (5)	
	2005	83.7	94.9	96.6	86.6	98.3	88.1
	2010	100.0	100.0	100.0	100.0	100.0	100.0
	2011	112.4	120.2	102.7	109.4	117.0	93.5
	2012	118.0	126.5	104.1	113.3	121.4	93.3
	2013	128.1	133.4	109.1	117.4	122.3	96.0
	2014	140.5	142.8	115.2	121.9	123.9	98.4
	2015	151.9	138.9	119.6	127.0	116.1	109.3
	2016	159.1	145.7	120.4	132.1	121.0	109.2
	2017	167.2	155.2	124.0	134.8	125.1	107.7
French Polynesia..... (CFP Franc)	1970	4.8	4.3	27.0	18.0	16.0	112.1
	1975	10.2	11.7	34.8	29.2	33.7	86.5
	1980	21.9	25.6	44.1	49.5	58.1	85.3
	1985	51.2	28.2	61.7	83.0	45.8	181.3
	1990	64.5	58.7	75.5	85.4	77.7	109.9
	1995	73.2	72.7	81.1	90.2	89.6	100.7
	2000	88.8	61.8	94.0	94.5	65.8	143.8
	2005	99.9	93.8	104.3	95.7	89.9	106.5
	2010	100.0	100.0	100.0	100.0	100.0	100.0
	2011	97.1	101.9	97.0	100.0	105.0	95.3
	2012	96.5	93.6	96.1	100.4	97.4	103.1
	2013	98.9	99.2	96.5	102.5	102.7	99.8
	2014	100.9	101.0	97.1	103.9	104.1	99.8
	2015	103.3	86.5	98.4	105.1	88.0	119.4
	2016	105.7	88.3	99.8	105.9	88.4	119.7
	2017	108.3	92.2	102.2	106.1	90.2	117.5
Kiribati..... (Australian Dollar)	1970	10.6	12.9	97.6	10.8	13.2	81.9
	1975	34.8	49.7	197.9	17.6	25.1	70.1
	1980	17.3	21.5	68.6	25.2	31.3	80.6
	1985	25.2	19.2	67.6	37.3	28.4	131.3
	1990	30.1	25.6	73.5	41.0	34.8	117.5
	1995	44.4	35.9	79.3	56.0	45.2	123.7
	2000	75.7	47.8	97.7	77.5	49.0	158.2
	2005	86.3	71.8	100.3	86.0	71.6	120.1
	2010	100.0	100.0	100.0	100.0	100.0	100.0
	2011	103.5	116.4	101.6	101.9	114.6	88.9
	2012	107.9	121.8	106.3	101.5	114.5	88.6
	2013	112.7	118.6	110.9	101.6	106.9	95.0
	2014	116.6	114.6	110.2	105.8	104.0	101.8
	2015	132.3	108.3	121.5	108.8	89.1	122.1
	2016	143.5	116.3	122.9	116.7	94.6	123.4
	2017	151.2	126.3	126.7	119.3	99.7	119.7
Marshall Islands..... (US Dollar)	1970	5.2	5.2	24.4	21.1	21.1	100.0
	1975	10.2	10.2	39.0	26.2	26.2	100.0
	1980	16.4	16.4	40.1	40.8	40.8	100.0
	1985	26.9	26.9	50.3	53.4	53.4	100.0
	1990	48.1	48.1	74.6	64.5	64.5	100.0
	1995	73.7	73.7	97.1	75.8	75.8	100.0
	2000	67.4	67.4	82.8	81.3	81.3	100.0
	2005	83.8	83.8	92.4	90.6	90.6	100.0
	2010	100.0	100.0	100.0	100.0	100.0	100.0
	2011	104.8	104.8	101.7	103.1	103.1	100.0
	2012	112.3	112.3	105.4	106.5	106.5	100.0
	2013	115.9	115.9	107.9	107.4	107.4	100.0

**Table 7. Implicit price deflators of Gross Domestic Product in US Dollars and National Currency  
(Index Numbers 2010 = 100)**

Major area, region and country	Year	GDP in Current Prices		Gross Domestic Product at Constant Prices (3)	GDP Implicit Price Deflators		Exchange Rates (6)
		National Currency (1)	US Dollars (2)		National Currency (4)	US Dollars (5)	
	2014	111.1	111.1	106.9	104.0	104.0	100.0
	2015	108.9	108.9	107.6	101.2	101.2	100.0
	2016	118.1	118.1	108.6	108.7	108.7	100.0
	2017	121.0	121.0	111.3	108.8	108.8	100.0
Micronesia (FS of) (US Dollar)	1970	7.1	7.1	32.4	22.0	22.0	100.0
	1975	16.5	16.5	51.7	31.9	31.9	100.0
	1980	23.0	23.0	53.2	43.1	43.1	100.0
	1985	36.5	36.5	64.9	56.2	56.2	100.0
	1990	53.3	53.3	79.4	67.1	67.1	100.0
	1995	74.8	74.8	98.7	75.8	75.8	100.0
	2000	78.6	78.6	98.1	80.2	80.2	100.0
	2005	84.5	84.5	101.4	83.4	83.4	100.0
	2010	100.0	100.0	100.0	100.0	100.0	100.0
	2011	104.7	104.7	103.3	101.3	101.3	100.0
	2012	110.0	110.0	101.3	108.6	108.6	100.0
	2013	106.6	106.6	97.4	109.4	109.4	100.0
	2014	107.2	107.2	95.3	112.6	112.6	100.0
	2015	106.3	106.3	100.0	106.3	106.3	100.0
	2016	111.3	111.3	99.9	111.3	111.3	100.0
	2017	113.5	113.5	101.9	111.3	111.3	100.0
Nauru (Australian Dollar)	1970	20.1	24.6	391.2	5.1	6.3	81.9
	1975	37.7	53.7	451.3	8.3	11.9	70.1
	1980	54.0	67.1	391.2	13.8	17.1	80.6
	1985	69.4	52.9	339.1	20.5	15.6	131.3
	1990	92.6	78.8	294.0	31.5	26.8	117.5
	1995	69.0	55.8	148.1	46.6	37.7	123.7
	2000	55.0	34.7	91.2	60.3	38.1	158.2
	2005	50.5	42.1	64.6	78.2	65.1	120.1
	2010	100.0	100.0	100.0	100.0	100.0	100.0
	2011	122.2	137.4	114.2	107.0	120.3	88.9
	2012	171.0	193.0	137.4	124.5	140.5	88.6
	2013	154.3	162.4	184.3	83.7	88.1	95.0
	2014	185.8	182.6	251.6	73.8	72.6	101.8
	2015	175.0	143.3	258.7	67.7	55.4	122.1
	2016	204.3	165.6	285.5	71.5	58.0	123.4
	2017	220.0	182.6	296.9	74.1	61.5	120.5
New Caledonia (CFP Franc)	1970	4.5	4.0	30.6	14.8	13.2	112.1
	1975	7.6	8.7	36.1	20.9	24.2	86.5
	1980	10.8	12.6	35.5	30.3	35.6	85.3
	1985	16.6	9.1	35.3	46.9	25.9	181.3
	1990	29.7	27.0	57.2	52.0	47.3	109.9
	1995	39.1	38.8	65.9	59.3	58.9	100.7
	2000	52.4	36.5	69.9	75.0	52.2	143.8
	2005	71.0	66.7	82.4	86.1	80.9	106.5
	2010	100.0	100.0	100.0	100.0	100.0	100.0
	2011	105.3	110.5	104.4	100.8	105.8	95.3
	2012	105.6	102.4	106.1	99.5	96.6	103.1
	2013	107.1	107.3	108.0	99.1	99.4	99.8
	2014	111.7	111.8	111.7	99.9	100.1	99.8
	2015	117.1	98.1	115.8	101.1	84.7	119.4
	2016	120.9	101.0	119.3	101.4	84.7	119.7
	2017	124.3	105.8	122.5	101.5	86.4	117.5

**Table 7. Implicit price deflators of Gross Domestic Product in US Dollars and National Currency  
(Index Numbers 2010 = 100)**

Major area, region and country	Year	GDP in Current Prices		Gross Domestic Product at Constant Prices (3)	GDP Implicit Price Deflators		Exchange Rates (6)
		National Currency (1)	US Dollars (2)		National Currency (4)	US Dollars (5)	
New Zealand..... (New Zealand Dollar)	1970	2.9	4.4	38.7	7.4	11.4	64.3
	1975	5.7	9.4	47.5	11.9	19.9	60.0
	1980	11.8	15.9	47.8	24.7	33.4	74.0
	1985	24.0	16.4	55.6	43.1	29.6	145.8
	1990	37.4	31.0	56.4	66.4	55.0	120.8
	1995	47.3	43.1	65.9	71.8	65.4	109.8
	2000	58.9	37.1	76.2	77.3	48.7	158.6
	2005	80.1	78.3	92.7	86.4	84.4	102.3
	2010	100.0	100.0	100.0	100.0	100.0	100.0
	2011	104.8	114.9	102.7	102.1	111.9	91.2
	2012	106.9	120.2	105.3	101.6	114.2	88.9
	2013	114.4	130.2	107.4	106.5	121.2	87.9
	2014	119.0	137.0	111.3	106.9	123.1	86.9
	2015	124.9	120.9	116.3	107.4	103.9	103.3
2016	132.7	128.2	120.4	110.2	106.4	103.5	
2017	139.8	137.8	123.8	112.9	111.3	101.4	
Palau..... (US Dollar)	1970	5.1	5.1	58.8	8.7	8.7	100.0
	1975	8.2	8.2	59.3	13.8	13.8	100.0
	1980	13.1	13.1	59.4	22.1	22.1	100.0
	1985	22.5	22.5	66.3	34.0	34.0	100.0
	1990	43.1	43.1	86.4	49.9	49.9	100.0
	1995	60.4	60.4	96.1	62.8	62.8	100.0
	2000	80.9	80.9	107.6	75.2	75.2	100.0
	2005	104.6	104.6	116.5	89.8	89.8	100.0
	2010	100.0	100.0	100.0	100.0	100.0	100.0
	2011	105.7	105.7	106.3	99.4	99.4	100.0
	2012	117.4	117.4	110.6	106.2	106.2	100.0
	2013	123.2	123.2	108.9	113.2	113.2	100.0
	2014	134.3	134.3	111.8	120.1	120.1	100.0
	2015	160.3	160.3	123.2	130.2	130.2	100.0
2016	165.6	165.6	123.2	134.3	134.3	100.0	
2017	159.4	159.4	118.6	134.4	134.4	100.0	
Papua New Guinea..... (Kina)	1970	2.5	7.7	33.1	7.6	23.2	32.8
	1975	4.5	16.2	37.8	12.0	42.9	28.1
	1980	7.3	29.8	37.8	19.5	78.8	24.7
	1985	9.5	25.8	40.3	23.6	64.1	36.8
	1990	12.2	34.6	43.0	28.3	80.5	35.1
	1995	24.0	51.0	65.0	37.0	78.6	47.1
	2000	37.8	36.9	67.4	56.0	54.7	102.3
	2005	58.5	51.3	75.0	78.0	68.4	114.1
	2010	100.0	100.0	100.0	100.0	100.0	100.0
	2011	110.0	126.2	101.1	108.8	124.8	87.2
	2012	114.5	149.4	105.8	108.2	141.2	76.6
	2013	123.1	149.2	109.9	112.1	135.8	82.5
	2014	146.1	161.4	123.2	118.6	131.0	90.5
	2015	164.0	161.1	131.7	124.5	122.3	101.8
2016	173.7	150.7	130.9	132.7	115.2	115.2	
2017	181.1	154.4	128.9	140.4	119.8	117.3	
Samoa..... (Tala)	1970	1.7	5.9	44.2	3.9	13.4	29.0
	1975	3.1	12.2	47.0	6.6	26.0	25.5
	1980	6.1	16.5	57.6	10.6	28.6	37.0
	1985	11.3	12.5	54.9	20.7	22.9	90.4

**Table 7. Implicit price deflators of Gross Domestic Product in US Dollars and National Currency  
(Index Numbers 2010 = 100)**

Major area, region and country	Year	GDP in Current Prices		Gross Domestic Product at Constant Prices (3)	GDP Implicit Price Deflators		Exchange Rates (6)
		National Currency (1)	US Dollars (2)		National Currency (4)	US Dollars (5)	
	1990	15.3	16.5	56.8	27.0	29.0	93.0
	1995	28.7	28.8	59.6	48.2	48.4	99.5
	2000	45.0	34.0	73.4	61.3	46.4	132.3
	2005	69.7	63.9	94.8	73.6	67.5	109.1
	2010	100.0	100.0	100.0	100.0	100.0	100.0
	2011	108.1	115.9	103.6	104.4	111.9	93.3
	2012	108.7	117.8	101.2	107.4	116.4	92.3
	2013	110.2	118.5	101.8	108.3	116.4	93.0
	2014	113.9	121.3	103.7	109.8	117.0	93.8
	2015	117.5	114.0	106.7	110.1	106.8	103.1
	2016	124.9	121.0	113.7	109.9	106.5	103.2
	2017	128.2	126.0	113.2	113.2	111.3	101.8
Solomon Islands..... (Solomon Islands Dollar)	1970	0.5	4.5	19.0	2.6	23.4	11.1
	1975	0.9	9.0	24.6	3.5	36.7	9.5
	1980	2.1	19.9	39.0	5.3	51.2	10.3
	1985	4.1	22.2	42.1	9.7	52.9	18.4
	1990	9.1	28.9	51.3	17.7	56.3	31.4
	1995	21.4	50.7	70.9	30.2	71.5	42.2
	2000	29.7	47.0	61.7	48.1	76.2	63.1
	2005	55.7	59.7	71.7	77.7	83.2	93.4
	2010	100.0	100.0	100.0	100.0	100.0	100.0
	2011	114.6	120.9	106.4	107.7	113.6	94.8
	2012	123.7	135.6	109.2	113.2	124.2	91.2
	2013	130.4	144.0	112.5	115.9	128.0	90.5
	2014	136.7	149.4	115.0	118.8	129.9	91.5
	2015	144.4	147.2	118.0	122.4	124.8	98.1
	2016	154.9	157.1	122.0	126.9	128.7	98.6
	2017	164.7	168.4	126.4	130.3	133.3	97.8
Tonga..... (Pa'anga)	1970	2.1	4.6	30.2	7.1	15.1	46.8
	1975	4.6	11.4	34.0	13.4	33.5	40.1
	1980	9.7	21.1	43.1	22.5	48.9	46.1
	1985	14.7	19.6	64.7	22.7	30.2	75.1
	1990	29.1	43.4	65.7	44.3	66.0	67.2
	1995	36.2	54.4	79.4	45.7	68.5	66.7
	2000	46.7	50.6	87.2	53.6	58.1	92.3
	2005	71.3	70.0	96.3	74.1	72.6	101.9
	2010	100.0	100.0	100.0	100.0	100.0	100.0
	2011	108.8	119.9	102.8	105.8	116.6	90.7
	2012	112.4	124.5	103.7	108.4	120.1	90.2
	2013	109.6	117.8	100.5	109.1	117.3	93.1
	2014	112.9	116.5	102.5	110.1	113.6	96.9
	2015	118.7	107.5	106.3	111.6	101.1	110.5
	2016	124.8	107.4	109.9	113.5	97.7	116.2
	2017	132.1	114.1	112.9	117.0	101.1	115.7
Tuvalu..... (Australian Dollar)	1970	6.7	8.2	38.6	17.5	21.3	81.9
	1975	8.6	12.3	35.4	24.3	34.6	70.1
	1980	11.0	13.7	32.8	33.6	41.7	80.6
	1985	14.7	11.2	32.5	45.3	34.5	131.3
	1990	35.7	30.4	60.4	59.1	50.3	117.5
	1995	46.4	37.5	70.1	66.1	53.4	123.7
	2000	61.8	39.1	94.0	65.7	41.6	158.2
	2005	82.9	69.1	92.1	90.1	75.0	120.1
	2010	100.0	100.0	100.0	100.0	100.0	100.0

**Table 7. Implicit price deflators of Gross Domestic Product in US Dollars and National Currency  
(Index Numbers 2010 = 100)**

Major area, region and country	Year	GDP in Current Prices		Gross Domestic Product at Constant Prices (3)	GDP Implicit Price Deflators		Exchange Rates (6)
		National Currency (1)	US Dollars (2)		National Currency (4)	US Dollars (5)	
	2011	108.4	121.8	107.5	100.8	113.4	88.9
	2012	105.0	118.5	103.3	101.6	114.7	88.6
	2013	112.3	118.2	108.4	103.6	109.1	95.0
	2014	119.2	117.2	109.6	108.7	106.8	101.8
	2015	136.3	111.6	119.8	113.8	93.2	122.1
	2016	155.4	126.0	126.8	122.6	99.3	123.4
	2017	167.4	139.9	134.3	124.6	104.1	119.7
Vanuatu.....	1970	5.7	5.4	16.8	33.7	32.4	104.2
(Vatu)	1975	8.2	11.5	26.5	30.9	43.2	71.5
	1980	12.5	17.7	29.0	43.1	61.1	70.5
	1985	20.7	18.9	47.6	43.5	39.7	109.4
	1990	29.6	24.5	51.0	57.9	47.9	120.8
	1995	45.0	38.9	63.7	70.6	61.0	115.7
	2000	53.7	37.8	72.5	74.1	52.2	142.0
	2005	63.5	56.4	78.4	81.0	71.9	112.7
	2010	100.0	100.0	100.0	100.0	100.0	100.0
	2011	104.4	113.0	101.2	103.1	111.7	92.3
	2012	106.6	111.5	103.0	103.5	108.3	95.6
	2013	111.6	114.4	105.0	106.3	108.9	97.6
	2014	116.5	116.3	107.5	108.4	108.2	100.2
	2015	121.9	108.4	107.6	113.3	100.7	112.5
	2016	128.5	114.8	111.4	115.4	103.1	111.9
	2017	137.2	123.3	115.2	119.1	107.0	111.3







18-21104

ISBN 978-92-1-159121-7

