

Department of Economic and Social Affairs
Statistics Division

National Accounts Statistics: Analysis of Main Aggregates, 2013



United Nations
New York, 2015

The Department of Economic and Social Affairs of the United Nations Secretariat is a vital interface between global policies in the economic, social and environmental spheres and national action. The Department works in three main interlinked areas: (i) it compiles, generates and analyses a wide range of economic, social and environmental data and information on which States Members of the United Nations draw to review common problems and to take stock of policy options; (ii) it facilitates the negotiations of Member States in many intergovernmental bodies on joint courses of action to address ongoing or emerging global challenges; and (iii) it advises interested Governments on the ways and means of translating policy frameworks developed in United Nations conferences and summits into programmes at the country level and, through technical assistance, helps build national capacities.

NOTE

Symbols of United Nations documents are composed of capital letters combined with figures. The first 14 editions of this publication were issued without series symbols.

ST/ESA/STAT/Ser.X/53

UNITED NATIONS PUBLICATION

Sales No. E.15.XVII.5 H

ISBN 978-92-1-161591-3

eISBN 978-92-1-057186-9

Enquiries should be directed to:

SALES SECTION

UNITED NATIONS

NEW YORK, NY 10017

E-mail: publications@un.org

Internet: <http://www.un.org/Pubs>

Copyright © United Nations, 2014

All rights reserved

CONTENTS

	Page
I. INTRODUCTION	
A. Background.....	1
B. System of National Accounts.....	1
C. Scope of publication	1
D. Collection of data.....	2
E. Comparability of the national estimates.....	2
F. Nomenclature.....	2
G. Country coverage.....	3
H. Country groupings	3
I. Revisions.....	5
J. Symbols and data display	5
K. General information.....	5
II. ESTIMATION METHODS	
A. Background.....	6
B. Data sources for estimation in national currency	6
C. Backcasting of official data	7
D. Estimation based on sources other than official data	7
E. Conversion to United States Dollars.....	8
F. Conversion to 2005 prices	9
G. Economic and regional aggregates	9
H. Data quality.....	9
III. ANALYTICAL TABLES	
A. ESTIMATES OF MAIN NATIONAL ACCOUNTS AGGREGATES AT CURRENT PRICES	
Description of analysis in Table 1A and Table 1B	13

Table 1.A.	Estimates of gross domestic product in United States dollars by major area, region and country	15
Table 1.B.	Estimates of per capita gross domestic product in United States dollars by major area, region and country.....	20
B. PERCENTAGE DISTRIBUTION OF MAIN NATIONAL ACCOUNTS AGGREGATES AT CURRENT PRICES: INDIVIDUAL COUNTRIES OR AREAS		
	Description of analysis in Tables 2 and 3	29
Table 2.	Gross domestic product by type of expenditure: Individual countries or areas.....	31
Table 3.	Gross value added by kind of economic activity: Individual countries or areas	88
C. GROWTH RATES OF MAIN NATIONAL ACCOUNTS AGGREGATES AT CONSTANT 2005 PRICES		
	Description of analysis in Tables 4, 5 and 6	179
Table 4.	Average rate of growth of gross domestic product by major area, region and country.....	183
Table 5.A.	Average rate of growth of gross domestic product by type of expenditure -Household final consumption expenditure	189
Table 5.B.	Average rate of growth of gross domestic product by type of expenditure - General government final consumption expenditure.....	193
Table 5.C.	Average rate of growth of gross domestic product by type of expenditure - Gross fixed capital formation	198
Table 5.D.	Average rate of growth of gross domestic product by type of expenditure - Exports of goods and services.....	202
Table 5.E.	Average rate of growth of gross domestic product by type of expenditure - Imports of goods and services.....	207
Table 6.A.	Average rate of growth of gross domestic product by kind of economic activity - Agriculture, hunting, forestry and fishing	212
Table 6.B.	Average rate of growth of gross domestic product by kind of economic activity - Mining, manufacturing and utilities.....	221
Table 6.C.	Average rate of growth of gross domestic product by kind of economic activity - Manufacturing.....	230
Table 6.D.	Average rate of growth of gross domestic product by kind of economic activity - Construction.....	240
Table 6.E.	Average rate of growth of gross domestic product by kind of economic activity - Wholesale and retail trade, restaurants and hotels	245
Table 6.F.	Average rate of growth of gross domestic product by kind of economic activity - Transport, storage and communication	254

Table 6.G.	Average rate of growth of gross domestic product by kind of economic activity - Other activities	263
------------	--	-----

D. IMPLICIT PRICE DEFLATORS OF GROSS DOMESTIC PRODUCT: INDIVIDUAL COUNTRIES OR AREAS (INDEX NUMBERS 2005=100)

Description of analysis in Table 7	275
--	-----

Table 7.	Implicit price deflators of gross domestic product in United States dollars and in national currency	277
----------	--	-----

I. INTRODUCTION

A. BACKGROUND

1. This is the forty-fourth issue of *National Accounts Statistics: Analysis of Main Aggregates*^{1,2} presenting a series of analytical national accounts tables for more than 200 countries and areas of the world. Like the previous issues, it has been prepared by the Statistics Division of the Department for Economic and Social Affairs of the United Nations Secretariat with the generous co-operation of national statistical offices. It is issued in accordance with the recommendation of the Statistical Commission at its first session³ that the Statistics Division should publish regularly the most recent available data on national accounts for as many countries and areas as possible.

2. This publication presents, in the form of analytical tables, a summary of the principal national accounts aggregates. These aggregates, based on official national account data and thus reported directly by countries to the Statistics Division, are supplemented with estimates prepared by the Statistics Division. The sources and methods used for each country's national accounts aggregates should be taken into consideration when referencing the data in this publication. Information on metadata is available on the Statistics Division website at: <http://unstats.un.org/unsd/snaama/metasearch.asp>

3. The *National Accounts Statistics: Analysis of Main Aggregates* publication is published as the complementary part of the series of publications on national account data by the Statistics Division. The first part of this series is the *National Accounts Statistics: Main Aggregates and Detailed Tables*^{4,5}, which shows detailed national accounts statistics provided to the United Nations as official data. Prior to 1982, detailed national accounts statistics and analytical national accounts tables were published as two volumes of a single publication, the *Yearbook of National Accounts Statistics*.

B. SYSTEM OF NATIONAL ACCOUNTS

4. This publication is the fifteenth issue based on the United Nations National Accounts Questionnaire (NAQ) introduced in October 1999, which in turn is based on the *System of National Accounts 1993* (1993 SNA)⁶.

5. The 1993 SNA was unanimously recommended to the United Nations Economic and Social Council by its Statistical Commission at its 24th session in March 1993. Similar to the recommendation made in 1968 for its predecessor, *A System of National Accounts* (1968 SNA)⁷, the Council in its resolution 1993/5 of 12 July 1993 recommends that Member States use the 1993 SNA in the

international reporting of comparable national accounts data. However, it should be highlighted that the Council went a few steps further in 1993 and also recommends that Member States consider using the 1993 SNA: (a) as the standard for the compilation of their national accounts statistics, (b) to promote the integration of economic and related statistics, and (c) as an analytical tool. In 2003 the Statistical Commission called for an update of the 1993 SNA. The first 17 Chapters of the updated SNA, comprising the accounting rules, the accounts and tables, and their integration was approved by the Statistical Commission in 2008; Chapters 18 to 29, comprising the interpretations and extensions of the accounts and tables of the System, was approved by the Statistical Commission in 2009. The updated SNA, called the *System of National Accounts 2008* (2008 SNA)⁸ was finalised in September 2009 and is available on the Statistics Division's website at: <http://unstats.un.org/unsd/nationalaccount/sna2008.asp>. As of 2013, only Australia; Canada; China, Hong Kong Special Administrative Region; Ecuador; Israel; Mexico; Nigeria; Peru; Timor-Leste; Ukraine and the United States of America have started submitting data according to the 2008 SNA.

6. However, several other countries' national statistics offices have national accounts data in 2008 SNA and they were used, whenever available, for preparing 2013 AMA estimates. These additional countries were: European Union member states, Iceland, Kenya, Lebanon, Malawi, New Zealand, Nigeria, Norway, Pakistan, Republic of Korea, Serbia, South Africa, South Sudan, Switzerland, The Former Yugoslav Republic of Macedonia and Uganda. Overall, 180 countries representing almost 98.6 percent of the world's gross national income (GNI), and 94.8 percent of the world population had implemented 1993 SNA or 2008 SNA.

7. The form and concepts of the statistical tables in the present publication generally conform to the 1993 SNA recommendations.

C. SCOPE OF PUBLICATION

8. The tables of the publication include analysis of data on gross domestic product (GDP) by different structural components. The types of analysis presented are classified into four major categories listed below:

I: Analysis of the level of total and per capita GDP

Table 1.A Estimates of gross domestic product in United States dollars by major area, region and country

Table 1.B Estimates of per capita gross domestic product in United States dollars by major area, region and country

II: Analysis of the percentage shares of GDP by type of expenditure and gross value added by kind of economic activity

Table 2 Gross domestic product by type of expenditure

Table 3 Gross value added by kind of economic activity

III: Analysis of economic development expressed in terms of real growth of GDP and its components by type of expenditure and gross value added by kind of economic activity

Table 4 Average rate of growth of gross domestic product by major area, region and country

Table 5.A – 5.E Average rate of growth of components of gross domestic product by type of expenditure

Table 6.A – 6.G Average rate of growth of value added by kind of economic activity

IV: Analysis of price development reflected by implicit price deflators of GDP

Table 7 Implicit price deflators of gross domestic product

9. The analytical tables presented in this publication are based on a homogeneous data series for each country. These data series are based on official data and estimations that have been applied to produce a consistent time series for each country. The design of these data tables facilitates cross-table analysis, as well as, analysis and comparisons of multiple countries or regions.

10. The data provided in this publication, as well as additional analytical data, are available on the Statistics Division website at <http://unstats.un.org/unsd/snaama> or <http://data.un.org>.

D. COLLECTION OF DATA

11. To collect national accounts data, the Statistics Division annually sends the United Nations National Accounts Questionnaire (UN-NAQ) to countries and areas. The countries are requested to provide the latest available national accounts estimates and to indicate where the scope and coverage of the country estimates differ for conceptual or statistical reasons from the definitions and classifications recommended by the 1993 SNA. This additional meta data information is requested to provide a brief overview of the sources and methods of the compilation of national accounts. For countries for which data are not directly reported to the Statistics Division, data are supplemented by information gathered from additional correspondence with national statistical offices, from national source publications and other sources (see Section II).

12. In order to lighten the reporting burden of countries, UNSD obtains data from the Organisation for Economic Cooperation and Development (OECD), the United Nations Economic Commission for Europe (ECE)

and the Caribbean Community (CARICOM) on behalf of their constituents.

E. COMPARABILITY OF THE NATIONAL ESTIMATES

13. Every effort has been made to present the estimates of the various countries or areas in a form designed to facilitate international comparability. To this end, important differences in concept, scope, coverage and classification have been described in the footnotes for individual countries. Such differences should be taken into account to avoid misleading comparisons.

14. Data contained in the tables relate to the calendar year for which they are shown, except in the following cases:

A: Year beginning 1 July, t; ending 30 June, t+1
Australia, Puerto Rico, and Former Yemen Arab Republic

B: Year beginning 1 April, t; ending 31 March, t+1
India, Myanmar and New Zealand

C: Year beginning 21 March, t; ending 20 March, t+1
Afghanistan and the Islamic Republic of Iran

D: Year beginning 1 July, t-1; ending 30 June, t
Bangladesh, Egypt, Nauru, Pakistan, Swaziland and Tonga

E: Year beginning 8 July, t-1; ending 7 July, t
Ethiopia and Former Ethiopia

F: Year beginning 16 July, t-1; ending 15 July, t
Nepal

G: Year beginning 1 October, t-1; ending 30 September, t
Haiti, Marshall Islands, Micronesia (Federated States of)

F. NOMENCLATURE

15. The information for the countries and areas shown in this publication reflect what is provided to the Statistics Division as of December 2014.

16. Designations, which have changed in recent years, are as follows:

Hong Kong SAR of China - Pursuant to a Joint Declaration signed on 19 December 1984, the United Kingdom restored Hong Kong to the People's Republic of China with effect from 1 July 1997; the People's Republic of China resumed the exercise of sovereignty over the territory on that date.

Macao SAR of China - Pursuant to a Joint Declaration signed on 13 April 1987, Portugal restored Macao to the

People's Republic of China with effect from 20 December 1999; the People's Republic of China resumed the exercise of sovereignty over the territory on that date.

Zaire - All data for the former Zaire are shown under the country name of Democratic Republic of the Congo.

Czech Republic, Slovakia - Data for Czech Republic and Slovakia are shown separately under the appropriate country name. For period prior to 1 January 1993, data for the former Czechoslovakia are shown under the country name Czechoslovakia (Former).

Yugoslavia (Former) - Following the adoption and the promulgation of the Constitutional Charter of Serbia and Montenegro by the Assembly of the Federal Republic of Yugoslavia on 4 February 2003, the name of the State of the Federal Republic of Yugoslavia was changed to Serbia and Montenegro. All data for former Yugoslavia prior to 1 January 1992 refer to the Socialist Federal Republic of Yugoslavia that was then composed of six republics. After that date, when available, data for the republics, Bosnia and Herzegovina, Croatia, Slovenia and The Former Yugoslav Republic of Macedonia are shown separately. On 3 June 2006, Serbia and Montenegro formally dissolved into Montenegro and Serbia which are now shown separately from 1990 onwards. Kosovo, formally part of Serbia, is compiling its own National Accounts Statistics and included as a separate territory in this issue, starting with 1990.

USSR (Former) - In 1991, the Union of Soviet Socialist Republics formally dissolved into fifteen independent republics (Armenia, Azerbaijan, Belarus, Georgia, Kazakhstan, Kyrgyzstan, Latvia, Lithuania, Republic of Moldova, Russian Federation, Tajikistan, Turkmenistan, Ukraine and Uzbekistan). When available, data are shown for the individual republics. All data for the former USSR are shown under the country name USSR (Former).

Germany - On October 1990, the Federal Republic of Germany and the German Democratic Republic united to form one sovereign State under the designation Germany.

Yemen - In May 1990, Yemen and Democratic Yemen united to form a single State. Since that date they have been represented as one country with the name "Yemen".

Ethiopia, Eritrea - In 1993 Eritrea separated from Ethiopia to form a new state. Ethiopia refers to Ethiopia excluding Eritrea while Ethiopia (Former) refers to Ethiopia including Eritrea.

Sudan, South Sudan - In 2011 South Sudan separated from Sudan to form a new state. Sudan refers to Sudan

excluding South Sudan while Sudan (Former) refers to Sudan including South Sudan.

Netherlands Antilles - In 2010 the Netherlands Antilles dissolved into three separate entities within the Netherlands. Curaçao and Sint Maarten each became constituent states that provide data separately while Bonaire, Sint Eustatius and Saba became a direct part of the Netherlands as special municipalities.

G. COUNTRY COVERAGE

17. The 1993 SNA defines economic territory as the relevant geographical area to which the concept of residence is applied. The 1993 SNA also indicates that the economic territory and geographical territory can be different. Within the analytical tables, the economic territory is usually consistent with the geographic territory; the exceptions include:

France - Includes French Guiana, Guadeloupe, Martinique and Réunion.

Cyprus - Excludes Northern Cyprus.

Serbia - Excludes Kosovo from 1999 onward.

United Republic of Tanzania - Excludes Zanzibar.

Morocco - Includes Western Sahara.

Indonesia - Excludes Timor-Leste from 1999 onward.

China - China is published in this yearbook in three sections: China (mainland); Hong Kong SAR of China; and Macao SAR of China.

H. COUNTRY GROUPINGS

18. There are two types of country groupings (or aggregates) presented in the tables: economic groupings and regional groupings. The tables of GDP and growth rates of GDP (Tables 1, 4, 5 and 6) include aggregations of data by economic and regional groupings as well as individual country data. Countries are presented alphabetically by region. The tables of percentage share of components of GDP and gross value added and the implicit price deflators (Tables 2, 3 and 7) only include individual country data presented alphabetically by region.

19. Standard country and area designations, as well as a basic classification of economic and regional groupings are posted on the United Nations website, <http://mdgs.un.org/unsd/mdg/Host.aspx?Content=Data/RegionalGroupings.htm>. The designations employed and the material in this publication do not imply the expression of

any opinion whatsoever on the part of the Secretariat of the United Nations concerning the legal status of any country, territory or area or its authorities, or concerning the delimitation of its frontiers or boundaries. The designation "developed" and "developing" groupings are intended for statistical convenience and do not necessarily express a judgment about the stage reached by a particular country or area in the development process.

20. A description of the economic and regional classifications employed in this publication is listed below:

World

Total of developed, developing and transition economies.

Developed economies

Northern America, Europe (excluding Transition Economies in Europe), Japan, Australia and New Zealand

Developing economies

Africa, Americas excluding Northern America, Caribbean, Central America, South America, Asia excluding Japan and Transition Economies in Asia, and Oceania excluding Australia and New Zealand.

Transition economies

Commonwealth of Independent Countries

Armenia, Azerbaijan, Belarus, Kazakhstan, Kyrgyzstan, Republic of Moldova, Russian Federation, Tajikistan, Turkmenistan, Ukraine and Uzbekistan

Other Asia

Georgia

Other Europe

Albania, Bosnia and Herzegovina, Croatia, Kosovo, Montenegro, Serbia, The Former Yugoslav Republic of Macedonia

REGIONAL CLASSIFICATION

Africa – comprised of Eastern Africa, Middle Africa, Northern Africa, Southern Africa and Western Africa

Eastern Africa – Burundi, Comoros, Djibouti, Eritrea*, Ethiopia*, Kenya, Madagascar, Malawi, Mauritius, Mozambique, Rwanda, Seychelles, Somalia, South Sudan[†], Uganda, United Republic of Tanzania (mainland), Zambia, Zanzibar, Zimbabwe

Middle Africa – Angola, Cameroon, Central African Republic, Chad, Congo, Democratic Republic of the Congo, Equatorial Guinea, Gabon, Sao Tome and Principe

Northern Africa – Algeria, Egypt, Libya, Morocco, Sudan, Tunisia

Southern Africa – Botswana, Lesotho, Namibia, South Africa, Swaziland

Western Africa – Benin, Burkina Faso, Cabo Verde, Cote d'Ivoire, Gambia, Ghana, Guinea, Guinea-Bissau, Liberia, Mali, Mauritania, Niger, Nigeria, Senegal, Sierra Leone, Togo

Americas – comprised of Caribbean, Central America, South America and Northern America

Caribbean – Anguilla, Antigua and Barbuda, Aruba, Bahamas, Barbados, British Virgin Islands, Cayman Islands, Cuba, Curaçao, Dominica, Dominican Republic, Grenada, Haiti, Jamaica, Montserrat, Puerto Rico, Saint Kitts and Nevis, Saint Lucia, Saint Vincent and the Grenadines, Sint Maarten (Dutch part), Trinidad and Tobago, Turks and Caicos Islands

Central America – Belize, Costa Rica, El Salvador, Guatemala, Honduras, Mexico, Nicaragua, Panama

South America – Argentina, Bolivia, Brazil, Chile, Colombia, Ecuador, Guyana, Paraguay, Peru, Suriname, Uruguay, Venezuela (Bolivarian Republic of)

Northern America – Bermuda, Canada, Greenland and United States of America

Asia – comprised of Central Asia, Eastern Asia, South-Eastern Asia, Southern Asia and Western Asia

Central Asia – Kazakhstan*, Kyrgyzstan*, Tajikistan*, Turkmenistan*, Uzbekistan*

Eastern Asia – China, Hong Kong Special Administrative Region of China, Macao Special Administrative Region of China, Democratic People's Republic of Korea, Japan, Mongolia, Republic of Korea

South-Eastern Asia – Brunei Darussalam, Cambodia, Indonesia, Lao People's Democratic Republic, Malaysia, Myanmar, Philippines, Singapore, Thailand, Timor-Leste, Vietnam

Southern Asia – Afghanistan, Bangladesh, Bhutan, India, Iran (Islamic Republic of), Maldives, Nepal, Pakistan, Sri Lanka

Western Asia – Armenia*, Azerbaijan*, Bahrain, Cyprus, Georgia*, Iraq, Israel, Jordan, Kuwait, Lebanon, State of Palestine, Oman, Qatar, Saudi Arabia, Syrian Arab Republic, Turkey, United Arab Emirates, Yemen*

Europe – comprised of Eastern Europe, Northern Europe, Southern Europe and Western Europe

Eastern Europe – Belarus*, Bulgaria, Czech Republic*, Hungary, Poland, Republic of Moldova*, Romania, Russian Federation*, Slovakia*, Ukraine*

Northern Europe – Denmark, Estonia*, Finland, Iceland, Ireland, Latvia*, Lithuania*, Norway, Sweden, United Kingdom of Great Britain and Northern Ireland

Southern Europe – Albania, Andorra, Bosnia and Herzegovina*, Croatia*, Greece, Italy, Kosovo*, Malta, Montenegro*, Portugal, San Marino, Serbia*, Slovenia, Spain, The former Yugoslav Republic of Macedonia*

Western Europe – Austria, Belgium, France, Germany, Liechtenstein, Luxembourg, Monaco, Netherlands and Switzerland

Oceania – comprised of Australia and New Zealand, Melanesia, Micronesia, and Polynesia

Australia and New Zealand – Australia, New Zealand

Melanesia – Fiji, New Caledonia, Papua New Guinea, Solomon Islands, Vanuatu

Micronesia – Kiribati, Marshall Islands, Micronesia (Federated States of), Nauru, Palau

Polynesia – Cook Islands, French Polynesia, Samoa, Tonga, Tuvalu

I. REVISIONS

21. The figures shown are the most recent estimates and revisions available at the time of compilation. In

general, figures for the most recent year are to be regarded as provisional.

J. SYMBOLS AND DATA DISPLAY

22. The following symbols have been employed:

Data not available	...
Category not available	..
Data in units	(u)
Data in thousands	(t)

23. The sum of the components in the tables may not necessarily add up to totals shown because of rounding.

K. GENERAL INFORMATION

24. For further information visit the Statistics Division website at <http://unstats.un.org/unsd/snaama>. Queries regarding the AMA database or this publication can be sent to sna@un.org.

* since 1990

† since 2008

II. ESTIMATION METHODS

A. BACKGROUND

1. This section outlines the methodology employed to obtain a complete data series for each country, as well as for computing growth rates, indices and the economic and regional aggregates.

2. A basic description of the methodology related to the compilation of official national accounts data is provided in *National Accounts Statistics: Main Aggregates and Detailed Tables*. For full details on the 1968, 1993 or 2008 SNA, see *A System of National Accounts* (1968 SNA), *System of National Accounts 1993* (1993 SNA) and *System of National Accounts 2008* (2008 SNA).

3. The System of National Accounts (SNA) consists of a coherent, consistent and integrated set of macroeconomic accounts; balance sheets and tables based on a set of internationally agreed concepts, definitions, classifications and accounting rules. It provides a comprehensive accounting framework within which economic data can be compiled and presented in a format that is designed for purposes of economic analysis, decision-taking and policy-making. The accounts themselves present in a condensed way a great mass of detailed information, organized according to economic principles and perceptions, about the working of an economy. They provide a comprehensive and detailed record of the complex economic activities taking place within an economy and of the interaction between the different economic agents, and groups of agents that takes place on markets or elsewhere. In practice the accounts are compiled for a succession of time periods, thus providing a continuing flow of information that is indispensable for the monitoring, analysis and evaluation of the performance of an economy over time. The SNA provides information not only about economic activities, but also about the levels of an economy's productive assets and the wealth of its inhabitants at particular points of time. Finally, the SNA includes an external account that displays the links between an economy and the rest of the world.

B. DATA SOURCES FOR ESTIMATION IN NATIONAL CURRENCY

4. Official data, as reported by countries to the United Nations through the Statistics Division's annual UN-NAQ, are published in the *National Accounts Statistics: Main Aggregates and Detailed Tables* publication.

5. For many countries a full set of official data is not available, thus estimation procedures are employed to obtain estimates for the entire time series. When full data is not available, a hierarchy of other data sources is used to gather information on the national accounts of a country. The data gathered are then either used directly or estimation procedures are applied to obtain the basic statistics presented in this publication.

B.1 HIERARCHY OF DATA SOURCES

6. If official data are not available, the selection of data sources is based on following hierarchy:

- 1) Official publications and websites of national statistical offices, central banks or relevant government ministries;
- 2) Official statistics disseminated by Eurostat, European Central Bank and the Organization for Economic Cooperation and Development (OECD) for their members;
- 3) Information provided by Permanent Missions to the United Nations;
- 4) Economic surveys and estimates prepared by United Nations' Regional Economic Commissions (i.e. UNECE, ECLAC, ESCAP, UNECA and ESCWA);
- 5) Publications of international organizations with a strong focus on statistical data collection (including regional development banks). The most common sources used for their respective countries are listed below.

Asia: Asian Development Bank, ASEAN, Arab Monetary Fund, Secretariat of the Pacific Community

Africa: African Development Bank, Afristat, Banque des Etats de l'Afrique Centrale (BEAC), Union Economique Monetaire Ouest Africain (UEMOA)

Americas: CARICOM, Caribbean Development Bank, Eastern Caribbean Central Bank (ECCB)

Other: OECD for some non-member countries, Statistical Committee of the Commonwealth of Independent States

- 6) Estimates and indicators from other international organizations. The most common sources used are: the International Monetary Fund (IMF) and the World Bank;
- 7) Publications or websites of specialized groups, the most common sources used are: the Gulf Cooperation Council, the Asia-Pacific Economic Cooperation (APEC), the Committee of Central Bank Governors in SADC; the Islamic Development Bank, and the Statistical Training Centre for Islamic Countries;
- 8) Economic data from commercial providers and other sources, the most common sources used are: the Economic Intelligence Unit and the United States Central Intelligence Agency;
- 9) Information from neighbouring countries where no alternative source is available (Switzerland for Liechtenstein; France for Monaco; Italy for San Marino; Spain for Andorra; and some Pacific Islands for other Pacific Islands).

C. BACKCASTING OF OFFICIAL DATA

7. From time to time countries provide revised data without revising a full historical time series. In these cases the data series are backcasted to derive a single, consistent time series.

8. Official data are often reported as multiple sets of time series versions. Each time series version represents a unique methodology used to compile the national accounts data (for example, a difference between two time series versions could reflect a change in currency, a switch from 1968 SNA to 1993 SNA, a change in the office responsible for compiling national accounts, etc.). These time series versions may not be comparable, especially when a country has shifted from the 1968 SNA to 1993 SNA or 2008 SNA.

9. When a single time series version does not exist for the entire period (1970 to t-1), then estimation procedures are used to backcast the most recently reported time series version. Backcasting is only performed when time series overlap for at least one year. The overlapping year is used to create a ratio; this ratio is then applied backwards to the previous time series version. Note that if there is a change of fiscal year between two official data time series, the older series are converted to the fiscal year type of the most recent time series prior to backcasting.

10. The same backcasting methods are applied when constant price time series versions include multiple base

years or when constant price time series versions are reported as constant prices of the previous year (CPPY). CPPY data are backcasted by using the officially reported current price data and the officially reported constant price data. The data are backcasted into a single series with a fixed base year.

D. ESTIMATION BASED ON SOURCES OTHER THAN OFFICIAL DATA

11. The methods involved in preparing data estimates using sources other than official data include trend extrapolation, using appropriate indices for inflating or deflating relevant data series, and share distribution of GDP. A hierarchical assessment is followed to determine which method should be used. Effort is made to keep data estimation methods consistent from year to year.

D.1 TREND EXTRAPOLATION

12. Trend extrapolation is the most frequent method used for estimating data. The trend from an alternative data source is applied to official data or other estimates by applying the growth rate forward or backward (data sources are used according to the hierarchy described in section B).

13. Trend extrapolation can also be used to form a bridge between two official data series for the purpose of backcasting. This is done when an overlapping year does not exist between two official data time series versions. The alternative source is used to create a time series version that includes an overlapping year with a second official data time series version. The backcasting procedures are then followed using this overlapping year.

14. In some cases there is no source available for some of the years in the estimation period. In these cases the average trend of the several years preceding or following a data item is used to extrapolate a value for a specific year. If there is missing data for the components of GDP for a period of time in the middle of the time series, then half of the missing years are calculated using the preceding years and the other half are calculated using the following years (when the gap covers an odd number of years then the middle year is calculated as the average of the preceding and following years).

D.2 PRICE INDICES

15. In cases when either data at current prices or constant prices are missing, an appropriate price index may be used to deflate or inflate the relevant data to obtain the missing data. This method is applied only when other reliable data sources are not available. Under this method, GDP is deflated or inflated based on a price

index and the components of GDP are calculated using the share to GDP.

D.3 SHARE DISTRIBUTION OF GDP

16. Another method for filling in data gaps is to apply the share distribution of GDP. Candidates for this method are countries where official GDP data exist, but data for some or all components are missing. This method requires a secondary data source for GDP and a breakdown of components. If the information is comparable, the share distribution of GDP from the secondary source is applied to the official GDP data.

17. If a secondary source is not available, but some of the years of available data include a breakdown by component, then the average share of the preceding or following five-year period is used to estimate missing data. If there are missing data for the components of GDP for a period of time in the middle of the time series, then half of the missing years are calculated using the preceding five years and the other half are calculated using the following five years (when the gap covers an odd number of years then the middle year is calculated as the average of the preceding and following five years).

E. CONVERSION TO UNITED STATES DOLLARS

18. GDP and per capita GDP data are converted to US dollars using appropriate annual monthly-average or annual average end-of month quotations of exchange rates. As a rule, market exchange rates (MERs) obtained from the International Monetary Fund publication, *International Financial Statistics* are used. These MERs are averages of the market rates communicated to the International Monetary Fund by the Monetary Authority of each member country or end-of-month quotations in the market of the country. MERs generally consist of three types of rates: a) market rates, determined largely by market forces; b) official rates, determined by government authorities; and c) principal rates, for countries maintaining multiple exchange rates arrangements.

19. When MERs from the International Monetary Fund are not available United Nations operational rates of exchange are used (United Nations operational rates were established for accounting purposes and are used in official transactions of the United Nations). These rates are based on official, commercial and/or tourist rates of exchange.

20. National Accounts data expressed in US dollars need to be used with caution as the data may be distorted by fluctuations in exchange rates and domestic inflation movements. To minimise such distortions, the data are

examined to identify countries for which changes in the per capita GDP converted in US dollars are not consistent with the economic developments in the country as reflected by the relative movements of domestic and international inflation. To identify these countries, the GDP per capita of each country is evaluated.

21. A MER valuation index (MVI) is calculated for each country in order to review changes in the MER using the following formula:

Assuming,

r = growth rate of per capita GDP between periods 1 and 2

P_{US} = price changes in the US

$E(Y_2)$ = expected per capita GDP (in US\$) in period 2

Y_1 = per capita GDP in period 1

Then,

$$E(Y_2) = r \times P_{US} \times Y_1$$

and

$$MVI = Y_2 / E(Y_2)$$

The MER of countries with an MVI above 1.2 or below 0.8 are considered for adjustment. For each country, graphs of the per capita GDP and the growth of the MVI over time are also evaluated to support the outcome of the numerical analysis.

22. Once possible countries for MER adjustment have been identified, each case is carefully considered taking into account the economic situation in each country during the identified period.

23. The assumption is that changes in the exchange rate of a country between two periods reflect changes in domestic prices relative to changes in United States prices. Taking this assumption into consideration price adjusted rates of exchange (PARE) are calculated for year t by adjusting the exchange rate in year $t+n$ with the changes, between year t and $t+n$, in the GDP deflator in national currency units relative to the US GDP deflator, where year $t+n$ is a year with a realistic GDP per capita expressed in US dollars (for example, the year after an economic crisis ended). The PARE rate is calculated using the following formula:

Assume,

X_t = exchange rate for year t

C_t = current price GDP for year t

K_t = constant price GDP for year t

d_t = deflator for year t

Then,

$$d_t = c_t / k_t$$

and

$$PARE_t = \frac{x_{t+n}}{\left(\frac{d_{t+n} / d_t}{d_{t+n}^{US} / d_t^{US}} \right)}$$

Where d_t^{US} = deflator for the United States for year t

24. For example: a country's GDP per capita in 1987 was 11,300 US dollars, while it was 549 in 1979 and 663 in 1990. Between 1984 and 1989 the country suffered from hyperinflation while MERs were not allowed to adjust adequately to market prices. Using 1990 as a base year and applying the PARE rates backwards to 1980 results in a GDP per capita series with a more plausible value of 740 for 1987, the year in question.

25. Notwithstanding these adjustments, the inter-country comparisons of national accounts data expressed in US dollars should be done with caution as all distortions may not be eliminated.

F. CONVERSION TO 2005 PRICES

26. Once all data have been compiled in national currency, the constant price data are converted to 2005 prices. Constant price data in national currency are converted to US dollars using the 2005 exchange rates.

G. ECONOMIC AND REGIONAL AGGREGATES

27. The economic and regional aggregates are defined as the sum of the data in US dollars for the countries, areas and territories within the economic or regional grouping. The growth rates and implicit price deflators are calculated from the economic and regional aggregates, not as an average of the country-level growth rates or implicit price deflators.

H. DATA QUALITY

28. All official data received by the United Nations Statistics Division are checked for errors prior to incorporation in the United Nations official data database. The checking involves ensuring that aggregate indicators are equal to the sum of their components and that indicators which are provided in multiple tables are represented consistently. Footnotes are added to the data when necessary.

29. Similarly, the estimated data in this yearbook are checked for consistency by ensuring that aggregate indicators are equal to the sum of their components and that indicators which are represented in multiple tables are represented consistently. The estimates derived for each year are compared to previous years to ensure that estimates are prepared consistently from year to year. Additionally, the growth rate from year to year is analyzed to identify anomalies in the data.

-
- ¹ United Nations, 1968-1981, Yearbook of National Accounts Statistics. 14 volumes. New York: United Nations Publications.
 - ² United Nations, 1982-2012, National Accounts Statistics: Analysis of Main Aggregates . 30 volumes. New York: United Nations Publications.
 - ³ United Nations, 1947, Official Records of the Economic and Social Council Supplement No. 6 (E/264), chap. VIII, para. 42. New York: United Nations Publications.
 - ⁴ United Nations, 1957-1981, Yearbook of National Accounts Statistics. 25 volumes. New York: United Nations Publications.
 - ⁵ United Nations, 1982-2012, National Accounts Statistics: Main Aggregates and Detailed Tables. 29 volumes. New York: United Nations Publications.
 - ⁶ Commission of the European Communities, International Monetary Fund, Organisation for Economic Cooperation and Development, United Nations, and World Bank 1993, System of National Accounts 1993. New York: United Nations Publications Sales No. E.94.XVII.4.
 - ⁷ United Nations, 1968, A System of National Accounts, Studies in Methods, Series F No.2, Rev.3. New York: United Nations Publications.
 - ⁸ European Commission, International Monetary Fund, Organisation for Economic Cooperation and Development, United Nations, and World Bank, 2009, System of National Accounts 2008. New York: United Nations Publications Sales No. E.08.XVII.29.

III. Analytical Tables

A. Estimates of Main National Accounts Aggregates at Current Prices

Description of Analysis in Table 1A and Table 1B

A. Level of total and per capita gross domestic product.

Table 1A and Table 1B present estimates of total and per capita gross domestic product (GDP) expressed in current US dollars. The tables are intended to facilitate international comparisons of levels of income generated in production. Aggregations of data by economic and regional groupings as well as individual country data presented alphabetically by region are shown in rows. The columns list total and per capita GDP in terms of US dollars for 1970, 1980, 1990, 2000 and 2008 through 2013.

Official data and estimates of total and per capita GDP have been converted to US dollars as described

in the section II (Estimation methods) of this publication.

For inter-country comparisons over time, it would be more appropriate to use the growth rate information based on constant price data, presented in Table 4 of the present volume, which are more indicative of inter-country and intra-grouping comparisons of trends in total GDP.

The nominal gross domestic product for each geographic region since 1970 (in billions of US dollars) and the share in world GDP of each geographic region are shown in the following graphs.

Figure 1. Nominal gross domestic product by region

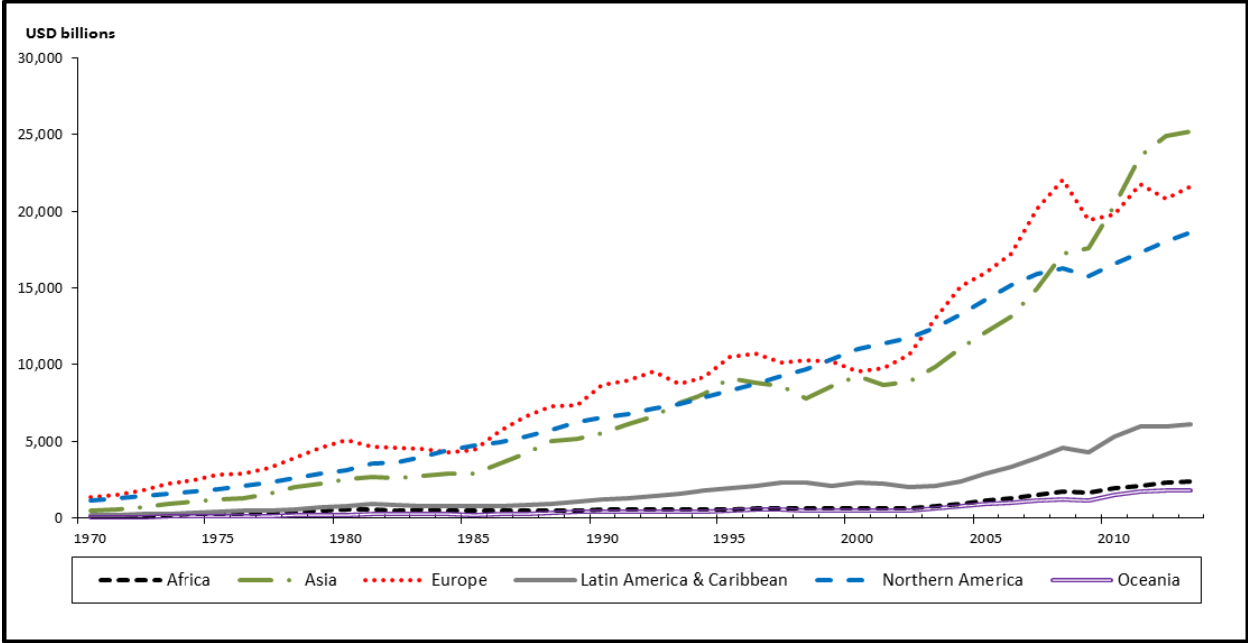

Figure 2. Share in nominal world GDP by region

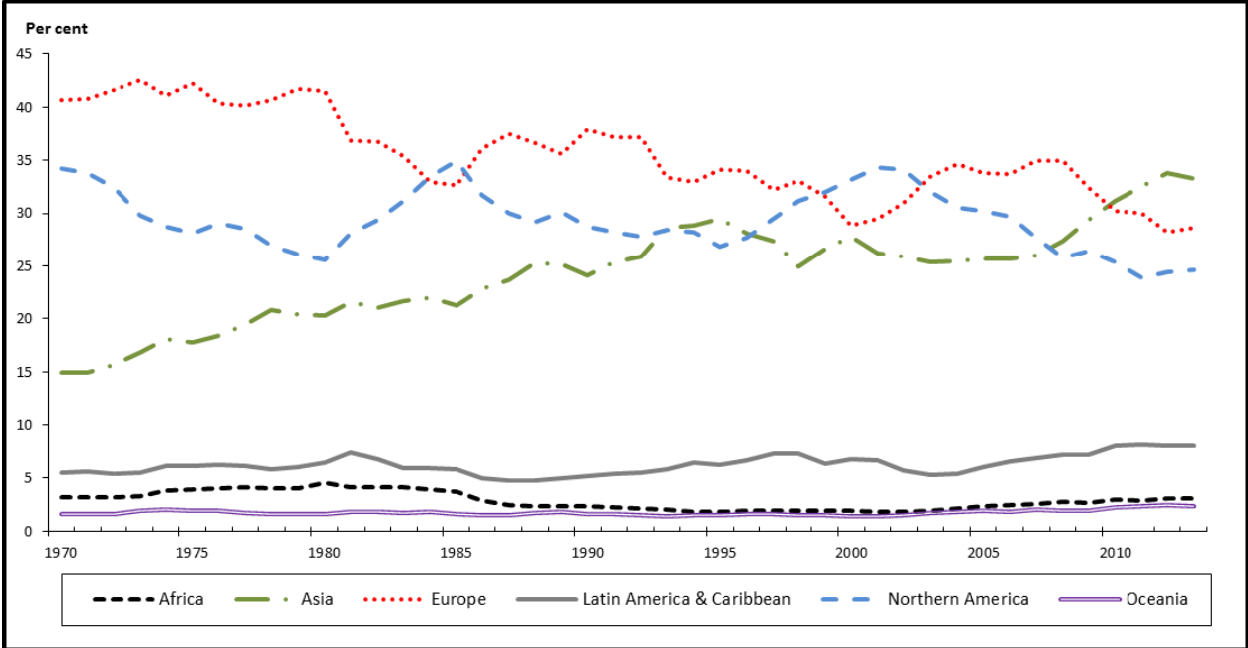

Table 1.A. Estimates of Gross Domestic Product in US Dollars at Current Prices by Major Area, Region and Country

Major area, region and country	(Millions of Dollars)									
	1970	1980	1990	2000	2008	2009	2010	2011	2012	2013
World	3 402 275	12 282 954	22 919 837	33 255 885	63 113 075	59 884 332	65 429 984	72 442 602	73 699 292	75 641 052
Developed economies	2 356 694	8 500 855	17 990 528	25 455 887	42 271 934	39 838 829	41 412 449	44 370 124	44 076 378	44 356 528
Developing economies	595 286	2 769 901	4 103 432	7 402 788	18 485 535	18 250 237	21 849 314	25 403 978	26 805 549	28 324 232
Transition economies	450 295	1 012 198	825 876	397 210	2 355 605	1 795 266	2 168 222	2 668 499	2 817 364	2 960 292
Africa	108 044	559 134	542 558	636 050	1 745 059	1 633 939	1 925 450	2 120 387	2 280 518	2 344 491
<i>Eastern Africa</i>	<i>18 821</i>	<i>56 690</i>	<i>69 694</i>	<i>77 299</i>	<i>192 928</i>	<i>195 560</i>	<i>208 858</i>	<i>232 425</i>	<i>258 277</i>	<i>282 274</i>
Burundi.....	245	949	1 145	709	1 612	1 776	2 032	2 260	2 422	2 549
Comoros.....	20	124	244	202	526	527	533	589	574	622
Djibouti.....	66	301	457	556	983	1 049	1 129	1 239	1 354	1 456
Eritrea.....	338	706	1 380	1 857	2 117	2 608	3 092	3 438
Ethiopia.....	11 208	8 030	25 609	28 194	26 311	29 921	41 718	46 017
Ethiopia (Former).....	2 559	5 889	11 546
Kenya.....	2 517	10 512	12 659	14 457	35 315	37 022	39 701	40 832	49 617	54 443
Madagascar.....	898	3 265	3 080	3 878	9 413	8 557	8 745	9 922	9 968	10 612
Malawi.....	579	2 236	3 166	3 150	5 321	6 191	6 960	7 158	5 559	5 146
Mauritius.....	197	1 160	2 619	4 663	9 641	8 835	9 718	11 252	11 442	11 938
Mozambique.....	3 565	5 648	3 474	4 808	11 026	10 727	10 165	13 245	14 953	15 628
Rwanda.....	241	1 401	2 573	1 771	4 797	5 309	5 699	6 407	7 293	7 601
Seychelles.....	22	178	445	747	967	847	970	1 075	1 129	1 445
Somalia.....	341	575	994	2 052	2 600	2 012	1 071	1 067	1 306	1 399
South Sudan.....	15 559	12 275	15 720	17 827	10 369	11 804
U.R. of Tanzania: Mainland.....	2 435	9 342	6 863	13 016	27 277	28 544	30 009	32 456	37 989	44 698
Uganda.....	1 569	3 649	4 758	7 469	20 055	20 166	21 620	23 554	25 515	26 444
Zambia.....	1 544	4 315	3 795	3 239	14 641	12 805	16 190	19 202	20 596	22 384
Zanzibar.....	136	297	711	712	746	855	989	1 161
Zimbabwe.....	2 023	7 148	11 738	7 549	5 495	8 157	9 422	10 956	12 393	13 490
<i>Middle Africa</i>	<i>10 212</i>	<i>39 573</i>	<i>49 380</i>	<i>33 616</i>	<i>179 353</i>	<i>159 376</i>	<i>177 133</i>	<i>218 654</i>	<i>233 067</i>	<i>245 861</i>
Angola.....	2 865	5 390	10 297	8 858	84 178	75 492	82 513	104 116	115 337	121 692
Cameroon.....	1 157	8 869	11 846	9 287	23 322	23 381	23 622	26 587	26 472	29 568
Central African Republic.....	198	834	1 507	957	2 033	2 029	2 034	2 266	2 237	1 585
Chad.....	475	1 146	1 612	1 385	8 354	7 466	8 630	9 819	10 211	10 460
Congo.....	262	1 706	2 799	3 220	10 176	9 339	12 281	14 798	13 656	14 022
D.R. of the Congo.....	4 790	16 076	15 033	2 982	19 206	18 263	21 562	25 835	29 306	32 691
Equatorial Guinea.....	20	54	133	1 177	16 374	11 123	13 392	17 992	19 602	18 532
Gabon.....	410	5 421	6 039	5 677	15 509	12 065	12 882	16 980	15 968	16 970
Sao Tome and Principe.....	35	78	113	72	201	217	217	261	277	342
<i>Northern Africa</i>	<i>24 523</i>	<i>137 647</i>	<i>184 005</i>	<i>260 532</i>	<i>613 309</i>	<i>576 677</i>	<i>645 546</i>	<i>671 273</i>	<i>756 636</i>	<i>743 874</i>
Algeria.....	5 167	42 348	61 891	54 790	171 001	137 211	161 207	199 164	207 845	208 764
Egypt.....	8 143	20 119	36 013	95 684	164 844	187 978	214 630	231 100	260 149	255 199
Libya.....	3 979	38 186	31 088	38 471	95 327	68 838	80 942	40 587	95 802	74 597
Morocco.....	4 421	21 030	28 855	37 022	88 879	90 907	90 771	99 211	95 903	103 836
Sudan.....	48 404	48 287	53 945	55 333	51 806	54 595
Sudan (Former).....	1 234	6 365	12 637	13 092
Tunisia.....	1 580	9 599	13 520	21 473	44 855	43 456	44 051	45 877	45 132	46 883
<i>Southern Africa</i>	<i>19 308</i>	<i>87 380</i>	<i>123 854</i>	<i>148 354</i>	<i>311 014</i>	<i>319 644</i>	<i>406 304</i>	<i>450 917</i>	<i>431 288</i>	<i>399 170</i>
Botswana.....	67	852	3 721	5 788	11 113	10 107	13 747	15 292	14 411	14 778
Lesotho.....	67	351	545	771	1 631	1 709	2 176	2 487	2 328	2 230
Namibia.....	633	2 532	2 679	3 909	8 493	8 724	11 141	12 452	13 399	12 580
South Africa.....	18 418	82 980	115 552	136 361	286 769	295 937	375 348	416 595	397 388	366 060
Swaziland.....	123	664	1 085	1 524	3 008	3 167	3 892	4 090	3 761	3 523
<i>Western Africa</i>	<i>35 180</i>	<i>237 844</i>	<i>115 898</i>	<i>116 248</i>	<i>448 455</i>	<i>382 681</i>	<i>487 609</i>	<i>547 118</i>	<i>601 250</i>	<i>673 312</i>
Benin.....	298	1 374	1 845	2 359	6 634	6 585	6 558	7 290	7 543	8 307
Burkina Faso.....	450	1 933	3 133	2 633	8 351	8 348	8 993	10 756	11 221	12 547
Cabo Verde.....	73	162	350	613	1 789	1 712	1 664	1 865	1 756	1 861
Côte d'Ivoire.....	1 501	10 176	11 893	10 682	23 281	23 043	22 921	24 075	24 680	28 593
Gambia.....	96	504	708	783	966	901	952	904	914	902
Ghana.....	3 549	5 232	9 983	7 985	28 528	25 978	32 174	39 200	41 741	47 830
Guinea.....	573	1 495	2 920	3 192	5 310	5 310	5 233	5 599	6 193	7 219
Guinea-Bissau.....	307	513	609	371	864	827	845	974	908	1 036
Liberia.....	259	765	487	528	920	1 024	1 074	1 540	1 734	1 946
Mali.....	294	1 517	2 510	2 655	8 738	8 964	9 400	10 648	10 341	10 943
Mauritania.....	324	1 496	1 623	1 294	4 031	3 662	4 338	5 123	4 845	5 516
Niger.....	427	2 697	2 638	1 727	5 403	5 397	5 719	6 409	6 688	7 407
Nigeria.....	25 355	204 262	68 329	74 591	334 581	272 536	369 062	411 744	460 954	514 965
Senegal.....	952	3 254	6 205	4 680	13 386	12 778	12 926	14 372	14 048	15 152
Sierra Leone.....	456	1 333	879	861	2 506	2 454	2 578	2 932	3 787	4 929
Togo.....	265	1 131	1 787	1 294	3 168	3 163	3 173	3 688	3 897	4 158

Table 1.A. Estimates of Gross Domestic Product in US Dollars at Current Prices by Major Area, Region and Country

Major area, region and country	(Millions of Dollars)									
	1970	1980	1990	2000	2008	2009	2010	2011	2012	2013
Americas	1 350 865	3 931 604	7 766 257	13 304 086	20 840 979	20 091 137	21 880 959	23 250 434	23 946 652	24 695 540
Latin America and the Caribbean	186 890	794 290	1 191 613	2 275 325	4 571 417	4 293 437	5 294 475	5 935 709	5 942 900	6 080 534
<i>Caribbean</i>	17 400	59 662	94 857	165 850	278 529	275 362	284 403	300 149	310 240	321 082
Anguilla.....	4	12	76	150	355	283	268	293	285	284
Antigua and Barbuda.....	37	148	448	784	1 347	1 206	1 136	1 127	1 194	1 241
Aruba.....	177	297	765	1 873	2 792	2 499	2 391	2 550	2 540	2 589
Bahamas.....	568	1 581	3 700	6 328	8 247	7 820	7 910	7 931	8 219	8 420
Barbados.....	216	1 024	2 035	3 120	4 542	4 593	4 434	4 369	4 225	4 228
British Virgin Islands.....	20	54	146	751	992	876	894	916	909	916
Cayman Islands.....	24	172	930	2 277	3 548	3 337	3 267	3 342	3 411	3 474
Cuba.....	5 693	19 913	28 645	30 565	60 806	62 079	64 328	69 511	73 242	78 694
Curaçao.....	2 121	2 833	2 869	2 951	3 039	3 131	3 148
Dominica.....	23	70	198	321	452	482	475	491	496	498
Dominican Republic.....	1 832	8 178	9 385	23 655	45 206	46 485	50 980	55 433	58 898	60 612
Grenada.....	19	86	230	520	826	771	771	779	802	831
Haiti.....	331	1 384	2 614	3 358	5 872	5 958	6 147	6 848	7 166	7 691
Jamaica.....	1 591	3 045	4 822	9 005	13 708	12 124	13 234	14 449	14 825	14 270
Montserrat.....	6	24	67	37	58	60	58	62	62	59
Netherlands Antilles (Former).....	224	943	1 980	2 857	3 944	4 022
Puerto Rico.....	5 726	16 180	32 741	70 181	96 386	98 381	100 352	101 081	103 135	105 149
Saint Kitts and Nevis.....	21	61	201	416	740	714	717	751	765	743
Saint Lucia.....	34	151	465	782	1 184	1 180	1 252	1 296	1 318	1 336
Sint Maarten (Dutch part).....	851	855	892	932	983	1 021
St. Vincent and the Grenadines.....	21	70	234	396	695	675	681	676	693	709
Trinidad and Tobago.....	822	6 236	5 068	8 154	25 968	21 112	20 578	23 542	23 225	24 463
Turks and Caicos Islands.....	10	32	106	319	863	703	687	729	717	706
<i>Central America</i>	50 659	256 253	325 919	719 575	1 238 422	1 029 616	1 202 207	1 341 807	1 370 863	1 458 794
Belize.....	25	195	405	832	1 369	1 337	1 397	1 487	1 574	1 624
Costa Rica.....	1 251	6 139	7 254	15 947	29 838	29 383	36 298	41 237	45 375	49 621
El Salvador.....	338	1 173	4 801	13 134	21 431	20 661	21 418	23 139	23 814	24 259
Guatemala.....	1 697	7 024	6 820	17 196	39 136	37 734	41 338	47 655	50 388	53 797
Honduras.....	824	3 061	3 637	7 187	13 882	14 587	15 839	17 710	18 564	18 569
Mexico.....	44 232	231 889	293 358	648 549	1 101 274	893 371	1 049 925	1 169 360	1 184 565	1 259 201
Nicaragua.....	1 144	2 718	3 567	5 110	8 491	8 381	8 938	9 899	10 645	11 256
Panama.....	1 147	4 054	6 077	11 621	23 002	24 163	27 053	31 320	35 938	40 467
<i>South America</i>	118 831	478 375	770 837	1 389 900	3 054 465	2 988 460	3 807 865	4 293 753	4 261 797	4 300 658
Argentina.....	37 538	90 386	169 200	340 361	408 346	380 454	464 616	560 382	604 996	611 726
Bolivia (Plurinational State of).....	1 010	3 520	4 868	8 398	16 674	17 340	19 650	23 949	27 067	30 601
Brazil.....	35 214	191 125	402 137	644 729	1 653 536	1 620 165	2 143 035	2 476 651	2 248 817	2 243 854
Chile.....	9 559	30 336	34 481	77 383	179 627	171 957	217 556	251 005	266 410	277 043
Colombia.....	10 193	47 204	56 925	99 876	243 982	233 822	287 018	335 415	370 328	378 148
Ecuador.....	1 983	13 895	12 654	18 319	61 763	62 520	69 555	79 277	87 623	94 473
Guyana.....	427	943	632	1 137	1 923	2 026	2 259	2 577	2 851	2 990
Paraguay.....	525	3 931	4 653	7 095	18 503	15 934	20 048	25 100	24 595	29 208
Peru.....	5 659	16 156	28 259	51 477	120 612	120 487	147 070	171 257	192 806	200 269
Suriname.....	356	1 089	752	1 157	3 533	3 875	4 368	4 423	5 013	5 299
Uruguay.....	2 538	10 642	9 239	22 823	30 366	30 461	38 881	47 237	50 003	55 708
Venezuela (Bolivarian Rep of).....	13 830	69 147	47 036	117 146	315 600	329 419	393 808	316 482	381 286	371 339
Northern America	1 163 975	3 137 313	6 574 644	11 028 761	16 269 562	15 797 700	16 586 484	17 314 725	18 003 752	18 615 006
Bermuda.....	266	902	2 035	3 480	6 110	5 806	5 744	5 551	5 538	5 574
Canada.....	87 761	273 433	592 028	739 451	1 542 561	1 370 839	1 614 072	1 788 741	1 832 716	1 838 964
Greenland.....	68	468	1 002	1 050	2 302	2 315	2 287	2 504	2 349	2 418
United States.....	1 075 880	2 862 510	5 979 580	10 284 780	14 718 590	14 418 740	14 964 380	15 517 930	16 163 150	16 768 050
Asia	507 617	2 496 000	5 531 152	9 257 960	17 255 701	17 571 370	20 386 932	23 582 487	24 880 797	25 197 023
<i>Central Asia</i>	52 943	39 214	195 025	179 040	220 158	275 561	304 333	339 208
Kazakhstan.....	29 694	18 292	133 442	115 309	148 047	188 049	203 517	224 415
Kyrgyzstan.....	2 610	1 370	5 140	4 690	4 794	6 198	6 605	7 226
Tajikistan.....	2 841	861	5 161	4 979	5 642	6 523	7 633	8 506
Turkmenistan.....	3 073	4 932	21 629	20 214	22 148	29 233	35 164	41 851
Uzbekistan.....	14 726	13 759	29 654	33 848	39 526	45 558	51 414	57 210
<i>Eastern Asia</i>	324 383	1 543 921	4 056 076	7 006 923	11 074 689	11 686 621	13 262 957	15 217 809	16 217 871	16 248 320
China.....	91 039	306 520	404 494	1 192 836	4 547 277	5 105 458	5 949 785	7 314 444	8 229 447	9 181 204
China, Hong Kong SAR.....	3 812	28 862	76 929	171 669	219 279	214 048	228 639	248 514	262 630	274 027
China, Macao SAR.....	165	982	3 174	6 433	20 731	21 313	28 360	36 635	42 981	51 753
D.P.R. of Korea.....	4 927	9 879	14 702	10 608	13 337	12 035	13 945	15 689	15 907	15 454

Table 1.A. Estimates of Gross Domestic Product in US Dollars at Current Prices by Major Area, Region and Country

Major area, region and country	(Millions of Dollars)									
	1970	1980	1990	2000	2008	2009	2010	2011	2012	2013
Japan.....	209 071	1 086 988	3 103 698	4 731 199	4 849 185	5 035 142	5 495 387	5 905 631	5 937 858	4 898 532
Mongolia.....	175	596	1 508	1 137	5 623	4 584	6 201	8 761	10 322	11 516
Republic of Korea.....	9 409	67 795	284 726	561 634	1 002 219	901 935	1 094 499	1 202 464	1 222 807	1 304 554
<i>South-Eastern Asia</i>	36 804	202 492	367 265	614 339	1 547 196	1 540 490	1 920 454	2 235 161	2 372 545	2 450 072
Brunei Darussalam.....	203	5 587	3 520	6 001	14 394	10 733	12 371	16 691	16 954	16 111
Cambodia.....	769	716	1 698	3 667	10 352	10 402	11 242	12 830	14 054	15 250
Indonesia.....	9 805	79 636	125 720	165 021	510 229	539 580	709 191	845 932	876 719	868 346
Lao People's DR.....	115	320	866	1 665	5 285	5 585	6 744	8 061	9 397	10 760
Malaysia.....	3 737	26 458	47 565	97 584	230 812	202 257	247 534	289 038	304 726	312 434
Myanmar.....	2 692	5 905	5 183	7 275	25 864	32 935	41 518	57 934	61 571	63 031
Philippines.....	7 415	35 962	49 107	81 045	174 235	168 374	199 637	224 147	250 240	272 067
Singapore.....	1 919	12 046	38 835	94 308	190 318	190 164	233 292	272 316	284 299	295 744
Thailand.....	7 374	33 467	88 299	126 148	290 174	279 982	338 778	366 946	393 185	420 167
Timor-Leste.....	209	453	4 438	3 298	4 215	5 727	5 579	4 941
Viet Nam.....	2 775	2 396	6 472	31 173	91 094	97 180	115 932	135 539	155 820	171 222
<i>Southern Asia</i>	97 117	337 165	517 996	728 232	1 966 323	2 039 032	2 501 473	2 942 299	2 896 569	2 921 122
Afghanistan.....	1 749	3 642	3 622	3 532	10 768	12 573	16 078	19 170	21 331	21 618
Bangladesh.....	7 122	19 229	32 341	52 265	91 459	102 358	114 586	123 627	128 899	153 505
Bhutan.....	62	129	274	439	1 258	1 265	1 585	1 820	1 824	1 781
India.....	61 470	184 761	326 796	467 788	1 294 113	1 338 248	1 704 795	1 930 498	1 892 553	1 937 797
Iran (Islamic Republic of).....	10 032	91 956	91 035	104 016	363 104	366 071	421 716	575 381	556 789	492 783
Maldives.....	42	92	278	879	2 126	2 169	2 335	2 380	2 606	2 836
Nepal.....	1 041	2 089	3 780	5 730	11 692	12 744	16 305	18 467	18 029	18 179
Pakistan.....	13 139	30 994	51 666	76 866	151 087	161 538	174 508	211 769	215 117	225 419
Sri Lanka.....	2 460	4 273	8 204	16 717	40 714	42 066	49 566	59 187	59 421	67 203
<i>Western Asia</i>	49 313	412 421	536 871	869 251	2 472 469	2 126 185	2 481 890	2 911 655	3 089 478	3 238 301
Armenia.....	2 160	1 912	11 662	8 648	9 260	10 142	9 958	10 431
Azerbaijan.....	6 522	5 273	48 851	44 292	52 906	65 953	69 680	73 557
Bahrain.....	422	3 764	4 909	9 063	25 711	22 938	25 713	29 044	30 756	32 898
Cyprus.....	615	2 411	6 247	9 907	27 493	25 593	25 247	27 089	24 941	24 057
Georgia.....	8 445	3 058	12 795	10 767	11 638	14 435	15 847	16 127
Iraq.....	2 358	12 559	17 079	16 898	102 850	109 651	117 138	157 553	184 166	195 517
Israel.....	6 325	24 712	60 195	129 139	213 125	205 789	231 676	258 207	257 620	291 567
Jordan.....	593	4 013	4 020	8 461	21 973	23 820	26 425	28 840	30 937	33 594
Kuwait.....	2 873	28 691	18 471	37 718	147 380	105 968	115 412	154 035	174 045	175 831
Lebanon.....	1 960	5 366	2 906	16 430	29 228	35 477	38 420	40 076	44 100	47 221
Oman.....	268	6 256	11 556	19 450	60 905	48 388	58 641	69 522	77 497	79 656
Qatar.....	539	7 838	7 360	17 760	115 270	97 798	125 122	169 805	189 945	202 450
Saudi Arabia.....	5 377	164 540	116 622	188 442	519 797	429 098	526 811	669 507	733 956	748 450
State of Palestine.....	177	1 074	1 936	4 314	6 674	7 268	8 913	10 465	11 279	12 578
Syrian Arab Republic.....	1 756	13 146	11 164	19 666	52 558	54 112	60 465	53 674	41 500	35 164
Turkey.....	24 444	92 477	202 546	266 560	730 325	614 570	731 144	774 775	788 863	822 149
United Arab Emirates.....	1 053	43 599	50 701	104 337	315 475	253 547	286 049	347 454	372 314	402 340
Yemen.....	4 032	10 865	30 397	28 460	30 907	31 079	32 075	34 714
Yemen Arab Republic (Former).....	398	1 620	3 598
Yemen Democratic (Former).....	154	355	698
Europe	1 382 105	5 091 915	8 698 738	9 580 173	22 052 766	19 427 012	19 769 218	21 753 158	20 799 518	21 643 652
<i>Eastern Europe</i>	505 516	1 118 486	906 844	655 557	3 195 346	2 476 618	2 846 120	3 370 637	3 418 117	3 577 174
Belarus.....	18 855	10 418	60 752	49 209	55 221	59 735	63 615	71 710
Bulgaria.....	9 000	10 843	20 726	13 354	53 316	50 162	48 669	55 767	52 590	54 481
Czech Republic.....	40 315	61 470	235 205	205 730	207 016	227 307	206 751	208 796
Czechoslovakia (Former).....	16 294	47 822	56 780
Hungary.....	6 353	25 341	36 985	47 110	156 579	129 360	129 583	139 440	126 825	133 424
Poland.....	27 735	57 974	64 712	171 708	530 176	436 471	476 688	524 354	496 200	525 863
Republic of Moldova.....	3 973	1 288	6 055	5 439	5 812	7 015	7 285	7 970
Romania.....	12 721	36 469	40 591	37 439	208 185	167 422	167 998	185 362	172 044	192 094
Russian Federation.....	570 377	259 718	1 660 848	1 222 646	1 524 917	1 904 791	2 017 468	2 096 774
Slovakia.....	16 777	20 677	96 120	88 629	89 007	97 532	92 747	97 713
Ukraine.....	93 531	32 375	188 110	121 552	141 209	169 334	182 592	188 350
USSR (Former).....	433 412	940 038	778 374
<i>Northern Europe</i>	213 438	918 135	1 798 970	2 404 733	4 803 164	4 025 826	4 204 600	4 615 209	4 576 189	4 734 090
Denmark.....	16 866	70 867	138 096	164 158	352 589	319 764	319 812	341 378	321 700	336 701
Estonia.....	5 557	5 690	24 157	19 651	19 491	22 803	22 661	24 880
Finland.....	11 366	53 689	141 525	125 540	283 753	251 484	247 800	273 674	255 776	267 329
Iceland.....	533	3 420	6 543	8 948	17 599	12 824	13 261	14 666	14 183	15 330
Ireland.....	4 392	21 726	49 258	99 317	273 732	233 542	218 435	237 771	221 966	232 077
Latvia.....	9 818	9 872	35 670	26 158	23 867	28 319	28 552	30 886
Lithuania.....	10 368	11 501	47 896	37 439	37 095	43 485	42 820	46 403
Norway.....	12 995	65 044	120 077	171 315	461 947	386 382	428 527	498 157	509 705	522 349
Sweden.....	37 555	140 089	258 155	259 801	513 966	429 656	488 378	563 110	543 881	579 680

Table 1.A. Estimates of Gross Domestic Product in US Dollars at Current Prices by Major Area, Region and Country

Major area, region and country	(Millions of Dollars)									
	1970	1980	1990	2000	2008	2009	2010	2011	2012	2013
United Kingdom.....	129 730	563 301	1 059 572	1 548 592	2 791 855	2 308 926	2 407 934	2 591 846	2 614 946	2 678 455
<i>Southern Europe</i>	<i>193 407</i>	<i>877 067</i>	<i>1 992 907</i>	<i>2 059 039</i>	<i>4 886 488</i>	<i>4 477 115</i>	<i>4 305 407</i>	<i>4 534 378</i>	<i>4 122 038</i>	<i>4 231 257</i>
Albania.....	2 329	2 201	2 206	3 611	12 881	12 044	11 927	12 891	12 345	12 904
Andorra.....	97	552	1 272	1 402	4 001	3 650	3 346	3 427	3 146	3 249
Bosnia and Herzegovina.....	7 755	5 553	18 712	17 265	16 847	18 318	16 906	17 852
Croatia.....	16 618	21 774	70 452	62 636	59 665	62 237	56 485	57 869
Greece.....	13 182	57 054	98 254	132 171	354 629	329 837	299 598	288 803	249 525	242 230
Italy.....	113 067	475 836	1 177 816	1 142 213	2 391 964	2 186 108	2 126 620	2 278 230	2 091 761	2 149 485
Kosovo.....	4 489	1 721	5 772	5 568	5 683	6 631	6 317	6 837
Malta.....	259	1 293	2 635	4 053	8 977	8 528	8 741	9 584	9 224	9 971
Montenegro.....	2 147	982	4 520	4 141	4 111	4 496	4 046	4 417
Portugal.....	8 109	32 899	78 726	118 358	262 017	243 731	238 303	244 895	218 000	227 324
San Marino.....	80	336	831	1 141	2 752	2 363	2 139	2 054	1 801	1 802
Serbia ²	37 430	6 540	49 260	42 617	39 460	46 467	40 742	45 520
Slovenia.....	18 117	20 344	55 592	50 242	47 970	51 252	46 263	47 990
Spain.....	41 730	236 936	546 185	595 402	1 635 050	1 498 984	1 431 588	1 494 598	1 355 733	1 393 040
TFYR of Macedonia.....	2 913	3 773	9 910	9 402	9 407	10 495	9 745	10 767
Yugoslavia (Former).....	14 554	69 959	69 895
<i>Western Europe</i>	<i>469 744</i>	<i>2 178 227</i>	<i>4 000 018</i>	<i>4 460 845</i>	<i>9 167 768</i>	<i>8 447 453</i>	<i>8 413 092</i>	<i>9 232 934</i>	<i>8 683 174</i>	<i>9 101 130</i>
Austria.....	15 336	81 858	166 067	196 422	427 627	397 570	389 656	429 100	407 575	428 322
Belgium.....	26 809	127 315	206 112	237 336	520 109	485 804	484 404	528 238	498 853	524 806
France.....	148 943	703 542	1 275 263	1 368 435	2 923 574	2 693 669	2 646 836	2 862 675	2 686 724	2 806 432
Germany.....	215 019	946 738	1 764 944	1 947 207	3 747 055	3 412 770	3 412 009	3 752 110	3 533 242	3 730 261
Liechtenstein.....	90	535	1 422	2 484	5 081	4 504	5 082	5 740	5 488	5 647
Luxembourg.....	1 519	6 273	13 316	21 303	54 964	50 141	52 144	58 956	56 292	60 131
Monaco.....	284	1 342	2 432	2 610	6 477	5 452	5 362	6 081	5 759	6 559
Netherlands.....	37 531	191 914	313 035	413 397	931 328	858 034	836 390	893 757	823 139	853 539
Switzerland.....	24 214	118 710	257 428	271 653	551 552	539 508	581 209	696 279	666 101	685 434
Oceania	53 644	204 302	381 131	477 615	1 218 569	1 160 874	1 467 425	1 736 137	1 791 807	1 760 346
<i>Australia and New Zealand</i>	<i>51 838</i>	<i>196 837</i>	<i>369 254</i>	<i>463 506</i>	<i>1 187 692</i>	<i>1 131 493</i>	<i>1 435 619</i>	<i>1 699 019</i>	<i>1 752 796</i>	<i>1 720 307</i>
Australia.....	45 214	173 472	323 814	409 063	1 055 760	1 011 024	1 290 335	1 532 880	1 578 010	1 531 282
New Zealand.....	6 624	23 365	45 440	54 444	131 933	120 468	145 284	166 139	174 786	189 025
<i>Melanesia</i>	<i>1 398</i>	<i>5 490</i>	<i>7 548</i>	<i>9 245</i>	<i>21 800</i>	<i>20 894</i>	<i>23 332</i>	<i>28 013</i>	<i>30 246</i>	<i>31 039</i>
Fiji.....	223	1 215	1 351	1 723	3 523	2 871	3 140	3 646	3 850	4 034
New Caledonia.....	378	1 182	2 529	3 412	9 031	8 670	9 064	9 790	9 219	9 712
Papua New Guinea.....	726	2 823	3 286	3 499	8 000	8 105	9 707	12 914	15 422	15 420
Solomon Islands.....	32	144	208	338	637	639	720	870	976	1 073
Vanuatu.....	39	126	174	273	608	610	701	792	780	800
<i>Micronesia</i>	<i>75</i>	<i>196</i>	<i>410</i>	<i>583</i>	<i>821</i>	<i>838</i>	<i>893</i>	<i>968</i>	<i>1 041</i>	<i>1 089</i>
Kiribati.....	20	33	40	75	140	130	153	175	181	175
Marshall Islands.....	8	27	79	108	166	165	177	186	187	189
Micronesia (FS of).....	21	68	158	234	262	277	294	310	326	333
Nauru.....	15	42	49	22	42	54	62	86	121	153
Palau.....	10	25	84	145	212	211	205	211	226	240
<i>Polynesia</i>	<i>333</i>	<i>1 779</i>	<i>3 919</i>	<i>4 281</i>	<i>8 255</i>	<i>7 650</i>	<i>7 582</i>	<i>8 137</i>	<i>7 724</i>	<i>7 911</i>
Cook Islands.....	10	26	67	92	233	216	257	290	307	330
French Polynesia.....	263	1 558	3 568	3 757	7 108	6 558	6 322	6 690	6 224	6 412
Samoa.....	40	112	112	231	542	522	597	669	687	691
Tonga.....	17	79	162	189	342	326	374	448	466	440
Tuvalu.....	3	4	10	12	30	27	32	39	40	38

**Notes for Table 1.A. Estimates of Gross Domestic Product in US Dollars at Current Prices by Major Area,
Region and Country**

1/ Paraguay
1990, 2000
Does not incorporate value added generated by binational hydroelectric plants.

Table 1.B. Estimates of Per Capita Gross Domestic Product in US Dollars by Major Area, Region and Country

Major area, region and country	(Dollars)									
	1970	1980	1990	2000	2008	2009	2010	2011	2012	2013
World	922	2 763	4 310	5 428	9 347	8 764	9 463	10 355	10 412	10 564
Developed economies	2 983	10 003	19 772	26 508	42 048	39 411	40 756	43 456	42 974	43 064
Developing economies	226	838	1 000	1 523	3 396	3 307	3 906	4 480	4 664	4 863
Transition economies	1 704	3 497	2 716	1 300	7 763	5 905	7 119	8 750	9 228	9 688
Africa	295	1 170	862	788	1 781	1 627	1 870	2 009	2 108	2 114
<i>Eastern Africa</i>	177	398	363	306	598	589	612	661	714	759
Burundi.....	71	230	204	106	187	199	220	237	246	251
Comoros.....	85	394	591	382	810	791	781	842	800	846
Djibouti.....	414	838	775	769	1 213	1 277	1 353	1 464	1 575	1 668
Eritrea.....	103	179	256	334	369	440	504	543
Ethiopia.....	233	122	310	332	302	335	455	489
Ethiopia (Former).....	85	156	225
Kenya.....	224	646	540	462	911	930	970	972	1 149	1 227
Madagascar.....	137	373	267	246	472	417	415	458	447	463
Malawi.....	128	359	335	278	376	425	464	463	349	315
Mauritius.....	238	1 201	2 481	3 935	7 881	7 201	7 897	9 112	9 231	9 593
Mozambique.....	377	465	256	263	484	459	424	539	593	605
Rwanda.....	64	273	357	211	469	504	526	575	637	645
Seychelles.....	427	2 711	6 410	9 362	10 759	9 356	10 635	11 706	12 224	15 565
Somalia.....	99	94	157	278	284	214	111	108	128	133
South Sudan.....	1 706	1 289	1 581	1 717	957	1 045
U.R. of Tanzania: Mainland.....	179	500	277	393	662	673	686	720	817	933
Uganda.....	166	291	271	308	631	614	636	670	702	704
Zambia.....	368	738	484	321	1 175	998	1 225	1 408	1 463	1 540
Zanzibar.....	200	324	604	585	593	658	758	848
Zimbabwe.....	388	981	1 122	604	430	633	721	820	903	953
<i>Middle Africa</i>	252	753	705	359	1 518	1 312	1 417	1 702	1 764	1 811
Angola.....	483	706	996	636	4 596	3 989	4 221	5 159	5 540	5 668
Cameroon.....	171	993	981	583	1 190	1 163	1 145	1 257	1 220	1 329
Central African Republic.....	108	367	518	263	486	476	468	511	494	343
Chad.....	130	254	271	167	757	657	736	813	820	816
Congo.....	196	950	1 174	1 030	2 625	2 338	2 987	3 502	3 149	3 153
D.R. of the Congo.....	239	610	431	64	327	302	347	404	446	484
Equatorial Guinea.....	70	244	356	2 272	24 884	16 433	19 237	25 129	26 622	24 480
Gabon.....	696	7 463	6 379	4 632	10 459	7 942	8 278	10 652	9 781	10 151
Sao Tome and Principe.....	477	818	966	520	1 192	1 253	1 216	1 423	1 474	1 770
<i>Northern Africa</i>	279	1 221	1 265	1 483	3 186	2 946	3 242	3 315	3 674	3 552
Algeria.....	352	2 174	2 359	1 727	4 787	3 771	4 350	5 274	5 401	5 325
Egypt.....	224	448	639	1 447	2 184	2 448	2 749	2 911	3 223	3 110
Libya.....	1 917	12 405	7 298	7 432	16 221	11 542	13 400	6 650	15 566	12 029
Morocco.....	278	1 062	1 169	1 290	2 871	2 907	2 869	3 095	2 949	3 146
Sudan.....	1 422	1 385	1 513	1 519	1 393	1 438
Sudan (Former).....	89	333	490	381
Tunisia.....	317	1 522	1 662	2 248	4 317	4 134	4 143	4 266	4 150	4 263
<i>Southern Africa</i>	759	2 648	2 939	2 885	5 415	5 497	6 910	7 592	7 196	6 606
Botswana.....	96	855	2 689	3 297	5 747	5 178	6 980	7 697	7 191	7 312
Lesotho.....	65	269	341	415	827	859	1 083	1 226	1 135	1 075
Namibia.....	811	2 500	1 893	2 059	4 024	4 070	5 113	5 615	5 931	5 462
South Africa.....	819	2 854	3 141	3 041	5 705	5 815	7 295	8 019	7 586	6 936
Swaziland.....	275	1 100	1 257	1 433	2 607	2 698	3 262	3 374	3 055	2 819
<i>Western Africa</i>	333	1 736	645	497	1 553	1 289	1 598	1 745	1 866	2 033
Benin.....	103	370	369	339	739	713	690	745	751	805
Burkina Faso.....	80	283	356	227	570	553	579	672	682	741
Cabo Verde.....	265	536	995	1 386	3 692	3 524	3 413	3 801	3 552	3 731
Côte d'Ivoire.....	286	1 231	982	662	1 275	1 239	1 208	1 242	1 244	1 407
Gambia.....	215	834	772	637	612	553	566	521	510	488
Ghana.....	413	484	682	424	1 234	1 097	1 326	1 579	1 646	1 846
Guinea.....	136	332	485	365	515	501	481	502	541	615

Table 1.B. Estimates of Per Capita Gross Domestic Product in US Dollars by Major Area, Region and Country

Major area, region and country	(Dollars)									
	1970	1980	1990	2000	2008	2009	2010	2011	2012	2013
Guinea-Bissau.....	450	627	598	292	570	533	533	600	546	608
Liberia.....	182	404	232	183	250	268	271	378	414	453
Mali.....	51	225	315	259	665	661	672	739	696	715
Mauritania.....	282	975	802	478	1 178	1 042	1 202	1 384	1 276	1 418
Niger.....	97	462	340	157	367	353	360	388	390	415
Nigeria.....	452	2 772	715	607	2 213	1 754	2 311	2 508	2 730	2 966
Senegal.....	226	584	826	475	1 094	1 015	998	1 078	1 023	1 072
Sierra Leone.....	180	419	218	208	453	435	448	500	633	809
Togo.....	125	416	472	266	529	515	503	570	587	610
Americas	2 607	6 361	10 690	15 827	22 610	21 565	23 241	24 442	24 918	25 440
Latin America and the Caribbean	652	2 186	2 682	4 332	7 860	7 298	8 899	9 864	9 765	9 881
<i>Caribbean</i>	<i>707</i>	<i>2 057</i>	<i>2 839</i>	<i>4 421</i>	<i>6 947</i>	<i>6 820</i>	<i>6 998</i>	<i>7 333</i>	<i>7 525</i>	<i>7 733</i>
Anguilla.....	611	1 813	9 088	13 570	26 541	20 824	19 478	21 027	20 163	19 886
Antigua and Barbuda.....	569	2 100	7 237	10 095	15 786	13 979	13 017	12 786	13 405	13 790
Aruba.....	2 990	4 941	12 308	20 620	27 549	24 640	23 529	25 014	24 805	25 156
Bahamas.....	3 356	7 504	14 436	21 251	23 674	22 061	21 941	21 651	22 096	22 313
Barbados.....	905	4 114	7 846	11 675	16 358	16 461	15 812	15 503	14 917	14 854
British Virgin Islands.....	2 023	4 923	8 894	36 380	38 575	33 004	32 840	33 033	32 375	32 307
Cayman Islands.....	2 578	10 666	37 182	54 633	67 049	61 485	58 857	59 047	59 246	59 448
Cuba.....	653	2 025	2 702	2 744	5 383	5 499	5 702	6 165	6 498	6 985
Curaçao.....	16 052	20 371	20 010	20 001	20 054	20 163	19 830
Dominica.....	324	930	2 794	4 612	6 379	6 795	6 676	6 881	6 919	6 915
Dominican Republic.....	405	1 404	1 295	2 730	4 636	4 703	5 089	5 463	5 731	5 826
Grenada.....	204	966	2 393	5 118	7 947	7 395	7 366	7 411	7 598	7 843
Haiti.....	70	243	368	391	609	610	621	683	704	745
Jamaica.....	851	1 428	2 039	3 487	5 042	4 442	4 827	5 245	5 354	5 126
Montserrat.....	528	2 032	6 253	7 454	11 828	12 248	11 651	12 454	12 252	11 565
Netherlands Antilles (Former).....	1 394	5 476	10 520	16 062	20 127	19 920
Puerto Rico.....	2 113	5 076	9 307	18 483	25 851	26 455	27 051	27 309	27 918	28 509
Saint Kitts and Nevis.....	472	1 405	4 926	9 132	14 469	13 793	13 695	14 185	14 267	13 710
Saint Lucia.....	327	1 283	3 365	4 984	6 854	6 735	7 060	7 230	7 289	7 328
Sint Maarten (Dutch part).....	20 921	20 558	20 986	21 442	22 170	22 572
St. Vincent and the Grenadines...	234	696	2 179	3 673	6 371	6 177	6 234	6 185	6 339	6 484
Trinidad and Tobago.....	869	5 746	4 148	6 431	19 726	15 964	15 495	17 660	17 365	18 240
Turks and Caicos Islands.....	1 736	4 276	9 170	16 923	29 262	23 248	22 159	22 971	22 112	21 338
<i>Central America</i>	<i>717</i>	<i>2 744</i>	<i>2 831</i>	<i>5 155</i>	<i>7 932</i>	<i>6 503</i>	<i>7 488</i>	<i>8 242</i>	<i>8 304</i>	<i>8 715</i>
Belize.....	206	1 351	2 162	3 488	4 662	4 441	4 527	4 702	4 857	4 894
Costa Rica.....	687	2 614	2 356	4 058	6 583	6 386	7 773	8 704	9 443	10 185
El Salvador.....	91	252	898	2 204	3 484	3 341	3 444	3 699	3 782	3 826
Guatemala.....	313	1 003	767	1 535	2 867	2 697	2 882	3 240	3 341	3 478
Honduras.....	306	842	742	1 153	1 896	1 953	2 078	2 277	2 339	2 293
Mexico.....	835	3 296	3 408	6 244	9 579	7 674	8 906	9 797	9 802	10 293
Nicaragua.....	477	836	862	1 002	1 498	1 459	1 535	1 676	1 777	1 851
Panama.....	752	2 037	2 444	3 804	6 473	6 683	7 355	8 374	9 452	10 472
<i>South America</i>	<i>620</i>	<i>1 985</i>	<i>2 607</i>	<i>3 993</i>	<i>7 926</i>	<i>7 671</i>	<i>9 670</i>	<i>10 788</i>	<i>10 595</i>	<i>10 580</i>
Argentina.....	1 565	3 214	5 186	9 223	10 292	9 506	11 508	13 759	14 725	14 760
Bolivia (Plurinational State of).....	240	656	716	989	1 696	1 735	1 935	2 320	2 579	2 868
Brazil.....	367	1 570	2 687	3 695	8 623	8 373	10 978	12 576	11 320	11 199
Chile.....	998	2 710	2 609	5 007	10 672	10 120	12 685	14 502	15 254	15 723
Colombia.....	478	1 753	1 709	2 503	5 403	5 105	6 180	7 125	7 763	7 826
Ecuador.....	329	1 757	1 250	1 462	4 256	4 237	4 637	5 200	5 656	6 003
Guyana.....	592	1 214	872	1 527	2 478	2 593	2 874	3 258	3 585	3 739
Paraguay ¹	211	1 229	1 095	1 326	2 967	2 510	3 103	3 819	3 678	4 294
Peru.....	429	932	1 298	1 980	4 213	4 164	5 026	5 783	6 429	6 593
Suriname.....	957	2 979	1 849	2 479	6 855	7 450	8 321	8 349	9 378	9 826
Uruguay.....	903	3 650	2 971	6 873	9 068	9 065	11 531	13 961	14 727	16 351
Venezuela (Bolivarian Rep of).....	1 290	4 580	2 383	4 800	11 223	11 525	13 559	10 728	12 729	12 213

Table 1.B. Estimates of Per Capita Gross Domestic Product in US Dollars by Major Area, Region and Country

Major area, region and country	(Dollars)									
	1970	1980	1990	2000	2008	2009	2010	2011	2012	2013
Northern America	5 030	12 313	23 291	34 966	47 831	46 008	47 869	49 538	51 080	52 384
Bermuda.....	5 130	16 096	34 030	55 385	94 483	89 588	88 442	85 284	84 911	85 302
Canada.....	4 094	11 155	21 405	24 088	46 226	40 614	47 297	51 866	52 607	52 270
Greenland.....	1 483	9 328	18 018	18 693	40 614	40 919	40 447	44 216	41 370	42 437
United States.....	5 126	12 436	23 495	36 138	47 997	46 588	47 925	49 277	50 907	52 392
Asia	244	969	1 722	2 490	4 233	4 264	4 895	5 602	5 848	5 862
<i>Central Asia</i>	1 057	712	3 251	2 943	3 569	4 404	4 795	5 270
Kazakhstan.....	1 836	1 255	8 571	7 324	9 299	11 682	12 508	13 650
Kyrgyzstan.....	594	277	989	891	899	1 147	1 207	1 303
Tajikistan.....	536	139	709	669	740	835	953	1 036
Turkmenistan.....	838	1 096	4 398	4 060	4 393	5 725	6 798	7 987
Uzbekistan.....	716	554	1 097	1 236	1 423	1 618	1 801	1 977
<i>Eastern Asia</i>	330	1 311	2 940	4 650	7 030	7 376	8 323	9 495	10 062	10 025
China.....	112	311	347	932	3 387	3 778	4 375	5 345	5 976	6 626
China, Hong Kong SAR.....	963	5 711	13 277	25 115	31 470	30 548	32 433	35 020	36 739	38 039
China, Macao SAR.....	657	3 986	8 824	14 894	40 847	40 860	53 046	67 062	77 196	91 377
D.P.R. of Korea.....	384	639	735	462	551	494	570	638	643	621
Japan.....	2 016	9 378	25 388	37 634	38 087	39 537	43 151	46 384	46 663	38 528
Mongolia.....	137	353	690	474	2 136	1 715	2 286	3 181	3 691	4 056
Republic of Korea.....	299	1 810	6 626	12 215	20 937	18 726	22 588	24 675	24 954	26 482
<i>South-Eastern Asia</i>	131	568	828	1 171	2 654	2 611	3 216	3 699	3 880	3 959
Brunei Darussalam.....	1 565	28 940	13 702	18 087	37 095	27 213	30 882	41 060	41 127	38 563
Cambodia.....	110	107	187	300	743	735	783	878	945	1 008
Indonesia.....	86	545	701	790	2 178	2 272	2 947	3 470	3 551	3 475
Lao People's DR.....	43	98	204	309	861	891	1 054	1 236	1 414	1 589
Malaysia.....	343	1 913	2 612	4 167	8 454	7 278	8 754	10 050	10 422	10 514
Myanmar.....	99	171	123	150	505	639	799	1 107	1 166	1 183
Philippines.....	207	759	793	1 044	1 928	1 832	2 136	2 358	2 588	2 765
Singapore.....	925	4 989	12 875	24 069	39 252	38 306	45 933	52 447	53 608	54 649
Thailand.....	200	707	1 561	2 023	4 384	4 224	5 102	5 512	5 887	6 270
Timor-Leste.....	278	530	4 226	3 099	3 905	5 224	5 008	4 362
Viet Nam.....	63	44	94	385	1 043	1 102	1 302	1 507	1 716	1 868
<i>Southern Asia</i>	130	357	435	503	1 201	1 229	1 488	1 727	1 678	1 670
Afghanistan.....	159	276	309	171	398	454	566	659	715	708
Bangladesh.....	107	233	301	395	618	685	758	809	833	980
Bhutan.....	212	312	511	778	1 818	1 795	2 211	2 495	2 458	2 363
India.....	111	264	376	449	1 102	1 124	1 414	1 581	1 530	1 548
Iran (Islamic Republic of).....	351	2 365	1 615	1 578	4 997	4 978	5 663	7 629	7 285	6 363
Maldives.....	368	598	1 290	3 222	6 774	6 786	7 169	7 168	7 700	8 220
Nepal.....	90	145	209	247	445	480	607	680	656	654
Pakistan.....	222	388	465	534	905	1 008	1 008	1 202	1 201	1 238
Sri Lanka.....	197	284	474	887	1 991	2 042	2 388	2 828	2 816	3 159
<i>Western Asia</i>	671	4 164	3 626	4 743	11 195	9 399	10 727	12 322	12 822	13 194
Armenia.....	609	621	3 917	2 914	3 125	3 422	3 354	3 504
Azerbaijan.....	904	650	5 503	4 929	5 817	7 167	7 485	7 814
Bahrain.....	1 980	10 459	9 899	13 562	23 038	19 251	20 546	22 467	23 339	24 695
Cyprus.....	1 002	4 741	10 782	14 283	34 667	31 991	31 410	31 837	28 987	27 662
Georgia.....	1 547	645	2 900	2 446	2 652	3 300	3 636	3 715
Iraq.....	238	920	975	710	3 495	3 635	3 783	4 949	5 619	5 790
Israel.....	2 220	6 599	13 379	21 474	29 989	28 292	31 222	34 234	33 703	37 704
Jordan.....	358	1 760	1 197	1 775	3 717	3 854	4 094	4 285	4 414	4 618
Kuwait.....	3 828	20 919	8 967	19 787	54 540	37 180	38 579	49 296	53 544	52 198
Lebanon.....	853	2 060	1 075	5 078	6 982	8 354	8 850	8 949	9 490	9 793
Oman.....	371	5 419	6 384	8 871	23 484	18 169	20 923	22 984	23 385	21 929
Qatar.....	4 929	35 029	15 446	29 914	84 813	62 528	71 510	88 861	92 633	93 352
Saudi Arabia.....	927	16 716	7 196	9 354	19 714	16 013	19 327	24 116	25 946	25 962
State of Palestine.....	158	711	930	1 346	1 748	1 857	2 221	2 544	2 674	2 908
Syrian Arab Republic.....	275	1 468	897	1 201	2 583	2 573	2 808	2 462	1 896	1 606
Turkey.....	703	2 106	3 751	4 219	10 379	8 627	10 135	10 605	10 661	10 972
United Arab Emirates.....	4 550	42 962	28 066	34 476	46 403	32 850	33 886	38 930	40 444	43 049

Table 1.B. Estimates of Per Capita Gross Domestic Product in US Dollars by Major Area, Region and Country

Major area, region and country	(Dollars)									
	1970	1980	1990	2000	2008	2009	2010	2011	2012	2013
Yemen.....	342	620	1 401	1 280	1 358	1 334	1 345	1 422
Yemen Arab Republic (Former)...	86	265	390
Yemen Democratic (Former).....	107	198	272
Europe	1 965	6 782	12 038	13 114	29 836	26 230	26 646	29 281	27 971	29 086
<i>Eastern Europe</i>	<i>1 540</i>	<i>3 126</i>	<i>2 918</i>	<i>2 153</i>	<i>10 764</i>	<i>8 351</i>	<i>9 609</i>	<i>11 402</i>	<i>11 589</i>	<i>12 161</i>
Belarus.....	1 838	1 044	6 358	5 166	5 818	6 321	6 764	7 664
Bulgaria.....	1 059	1 223	2 350	1 669	7 105	6 737	6 587	7 605	7 226	7 543
Czech Republic.....	3 904	5 997	22 590	19 619	19 616	21 422	19 395	19 510
Czechoslovakia (Former).....	1 135	3 125	3 639
Hungary.....	614	2 355	3 561	4 608	15 586	12 896	12 939	13 949	12 713	13 403
Poland.....	850	1 627	1 696	4 477	13 883	11 428	12 479	13 225	12 986	13 760
Republic of Moldova.....	910	314	1 665	1 509	1 627	1 980	2 073	2 285
Romania.....	626	1 628	1 737	1 672	9 478	7 640	7 685	8 499	7 908	8 853
Russian Federation.....	3 850	1 770	11 560	8 509	10 618	13 280	14 091	14 680
Slovakia.....	3 179	3 838	17 749	16 337	16 381	17 928	17 031	17 928
Ukraine.....	1 811	660	4 049	2 627	3 066	3 697	4 010	4 163
USSR (Former).....	1 790	3 549	2 696
<i>Northern Europe</i>	<i>2 659</i>	<i>11 163</i>	<i>19 585</i>	<i>25 541</i>	<i>49 308</i>	<i>41 098</i>	<i>42 686</i>	<i>46 599</i>	<i>45 957</i>	<i>47 290</i>
Denmark.....	3 421	13 832	26 865	30 751	64 153	57 882	57 614	61 231	57 469	59 921
Estonia.....	3 550	4 165	18 471	15 081	15 010	17 616	17 556	19 328
Finland.....	2 467	11 233	28 380	24 252	53 354	47 060	46 165	50 783	47 292	49 265
Iceland.....	2 606	14 992	25 675	31 819	56 883	40 866	41 696	45 539	43 523	46 520
Ireland.....	1 482	6 357	13 950	26 110	62 903	52 952	48 893	52 571	48 508	50 155
Latvia.....	3 686	4 163	16 682	12 383	11 417	13 658	13 857	15 064
Lithuania.....	2 804	3 287	15 237	12 070	12 089	14 286	14 143	15 381
Norway.....	3 353	15 932	28 318	38 141	96 683	79 903	87 611	100 765	102 066	103 586
Sweden.....	4 666	16 856	30 161	29 282	55 657	46 148	52 053	59 595	57 182	60 566
United Kingdom.....	2 331	10 005	18 519	26 269	45 519	37 421	38 796	41 518	41 650	42 423
<i>Southern Europe</i>	<i>1 522</i>	<i>6 351</i>	<i>14 082</i>	<i>14 142</i>	<i>31 898</i>	<i>29 071</i>	<i>27 834</i>	<i>29 217</i>	<i>26 499</i>	<i>27 159</i>
Albania.....	1 089	805	640	1 093	4 081	3 822	3 786	4 087	3 904	4 066
Andorra.....	4 004	15 305	23 340	21 433	50 036	46 401	42 953	44 015	40 150	41 015
Bosnia and Herzegovina.....	1 713	1 448	4 846	4 480	4 380	4 771	4 410	4 662
Croatia.....	3 467	4 866	16 158	14 399	13 754	14 394	13 114	13 490
Greece.....	1 499	5 917	9 670	12 030	31 997	29 720	26 967	25 975	22 430	21 768
Italy.....	2 120	8 464	20 725	20 044	39 950	36 302	35 146	37 515	34 356	35 243
Kosovo.....	2 443	624	2 394	2 338	2 413	2 857	2 734	2 972
Malta.....	850	3 919	7 020	9 946	21 335	20 166	20 579	22 479	21 563	23 243
Montenegro.....	3 494	1 606	7 306	6 686	6 630	7 244	6 514	7 109
Portugal.....	935	3 369	7 953	11 484	24 789	23 035	22 503	23 108	20 559	21 429
San Marino.....	4 171	15 699	34 451	42 300	90 079	76 967	69 322	66 153	57 625	57 293
Serbia ²	4 739	870	6 702	5 821	5 412	6 386	5 626	6 313
Slovenia.....	9 041	10 225	27 352	24 577	23 352	24 856	22 374	23 161
Spain.....	1 235	6 319	14 047	14 781	36 139	32 762	30 999	32 132	28 997	29 685
TFYR of Macedonia.....	1 450	1 839	4 722	4 476	4 475	4 988	4 628	5 110
Yugoslavia (Former).....	727	3 200	2 951
<i>Western Europe</i>	<i>2 799</i>	<i>12 623</i>	<i>22 415</i>	<i>23 951</i>	<i>47 834</i>	<i>43 975</i>	<i>43 692</i>	<i>47 829</i>	<i>44 864</i>	<i>46 900</i>
Austria.....	2 048	10 835	21 651	24 491	51 261	47 490	46 377	50 884	48 154	50 420
Belgium.....	2 774	12 918	20 656	23 113	48 281	44 723	44 273	47 993	45 104	47 261
France.....	2 872	12 752	21 868	22 461	45 363	41 567	40 617	43 680	40 763	42 339
Germany.....	2 712	11 958	21 928	23 316	44 940	41 027	41 100	45 265	42 672	45 091
Liechtenstein.....	4 237	20 669	49 452	75 058	142 810	125 642	140 707	157 736	149 710	152 933
Luxembourg.....	4 472	17 231	34 877	48 848	112 791	100 662	102 668	114 179	107 481	113 373
Monaco.....	12 097	50 171	82 625	81 357	181 493	150 146	145 541	163 193	153 249	173 377
Netherlands.....	2 896	13 623	21 023	26 066	56 430	51 810	50 339	53 627	49 248	50 930
Switzerland.....	3 925	18 832	38 572	37 911	72 069	69 679	74 223	87 967	83 290	84 854
Oceania	2 745	8 961	14 259	15 445	34 670	32 451	40 343	46 994	47 797	46 308
<i>Australia and New Zealand</i>	<i>3 297</i>	<i>11 024</i>	<i>18 017</i>	<i>20 050</i>	<i>45 816</i>	<i>42 924</i>	<i>53 623</i>	<i>62 569</i>	<i>63 714</i>	<i>61 774</i>
Australia.....	3 504	11 794	18 940	21 240	48 776	45 878	57 593	67 407	68 459	65 600
New Zealand.....	2 349	7 424	13 373	14 112	30 838	27 867	33 260	37 640	39 191	41 952

Table 1.B. Estimates of Per Capita Gross Domestic Product in US Dollars by Major Area, Region and Country

Major area, region and country	(Dollars)									
	1970	1980	1990	2000	2008	2009	2010	2011	2012	2013
<i>Melanesia</i>	423	1 265	1 369	1 321	2 607	2 445	2 673	3 144	3 327	3 347
Fiji.....	428	1 913	1 855	2 123	4 175	3 367	3 649	4 201	4 401	4 578
New Caledonia.....	3 602	8 335	15 008	16 245	37 719	35 688	36 789	39 195	36 415	37 862
Papua New Guinea.....	298	878	790	651	1 221	1 209	1 415	1 841	2 152	2 106
Solomon Islands.....	200	622	667	820	1 265	1 240	1 367	1 618	1 776	1 912
Vanuatu.....	451	1 087	1 185	1 475	2 697	2 643	2 966	3 276	3 155	3 165
<i>Micronesia</i>	522	1 101	1 717	2 145	2 914	2 961	3 140	3 386	3 620	3 763
Kiribati.....	460	615	563	902	1 480	1 350	1 567	1 762	1 794	1 705
Marshall Islands.....	414	876	1 666	2 066	3 178	3 151	3 379	3 537	3 566	3 586
Micronesia (FS of).....	343	933	1 639	2 175	2 503	2 668	2 841	2 996	3 155	3 216
Nauru.....	2 364	5 597	5 377	2 163	4 131	5 404	6 234	8 567	12 022	15 211
Palau.....	867	2 084	5 581	7 550	10 480	10 387	10 028	10 254	10 888	11 480
<i>Polynesia</i>	908	4 177	8 114	7 971	14 256	13 107	12 888	13 719	12 916	13 119
Cook Islands.....	484	1 468	3 832	5 140	11 663	10 726	12 653	14 193	14 978	16 002
French Polynesia.....	2 379	10 271	17 987	15 835	27 039	24 709	23 583	24 699	22 731	23 162
Samoa.....	281	720	688	1 323	2 955	2 827	3 211	3 572	3 637	3 632
Tonga.....	203	848	1 703	1 932	3 318	3 152	3 593	4 287	4 437	4 173
Tuvalu.....	354	534	1 059	1 302	3 095	2 763	3 238	3 994	4 044	3 882

Notes for Table 1.B. Estimates of Per Capita Gross Domestic Product in US Dollars by Major Area, Region and Country

1/ Paraguay
1990, 2000
Does not incorporate value added generated by binational hydroelectric plants.

**B. Percentage Distribution of
Main National Accounts
Aggregates at Current Prices:
Individual Countries or Areas**

Description of Analysis in Tables 2 and 3

B. Economic structure expressed in terms of percentage shares of gross domestic product and gross value added.

The tables included in this section of the publication disaggregate GDP and gross value added at current prices into component parts and express these as percentage shares that outline the economic structures in countries. The years of coverage are 1970, 1975, 1980, 1985, 1990, 1995, 2000, 2005, and 2006 through 2013.

GDP estimates by type of expenditure are shown in Table 2 and gross value added by kind of economic activity in Table 3. Differences in the concepts and coverage in classifications used are indicated in the footnotes. Both tables are designed to provide an overview of the structure of the economic system expressed in current prices.

GDP and gross value added estimates of the countries are expressed in millions of the national currency as indicated in the first column of Table 2 and Table 3, respectively. For tabulation purposes, the values of the GDP and gross value added estimates of some countries prior to a high inflation period might be qualified with unit (u) or thousand (t) to reflect the measurement in a single unit or thousand of units of national currency.

Table 2 features the distribution of GDP based on expenditure components. It shows what portion of income from production is spent by households or government on final consumption, what is spent on investment, and what part of GDP is exported after deducting the expenditures on imports.

It is noted that in some instances the shares for changes in inventories should be used with caution as countries may also include items such as statistical errors.

Table 3 presents the shares of the components of gross value added by kind of economic activity (in terms of ISIC 3):

- Agriculture, hunting, forestry and fishing (ISIC A-B)

- Mining and quarrying, Manufacturing, Electricity, gas and water supply (ISIC C-E) Manufacturing (ISIC D) as a separate activity)
- Construction (ISIC F)
- Wholesale and retail trade; repair of motor vehicles, motorcycles and personal and household goods, Hotels and restaurants (ISIC G-H)
- Transport, storage and communications (ISIC I)
- Other activities which includes Financial intermediation, Real estate, renting and business activities, Public administration and defense; compulsory social security, Education, Health and social work, Other community, social and personal service activities, Private households with employed persons (ISIC J-P)

The distributive shares of gross value added are presented from each economic activity based on the classification by tabulation category of the International Standard Industrial Classification (ISIC 3) of all Economic Activities. This table reflects the economic structure of production in the country. For example, it identifies the value-added shares from different sources of production, e.g., oil, gas and other minerals. It also illustrates that many developing countries heavily depend on income mainly originating in agriculture, while relatively more developed countries generate a much larger portion of income in the industrial and services activities.

Note that the breakdown in shares of GDP in current prices by type of expenditure in Table 2 might not add up to 100 per cent due to statistical discrepancies.

The breakdown of nominal world GDP by type of expenditure and nominal world value added in current prices by type of economic activity since 1970 are shown in the following graphs.

Figure 3. Share in nominal world GDP by type of expenditure

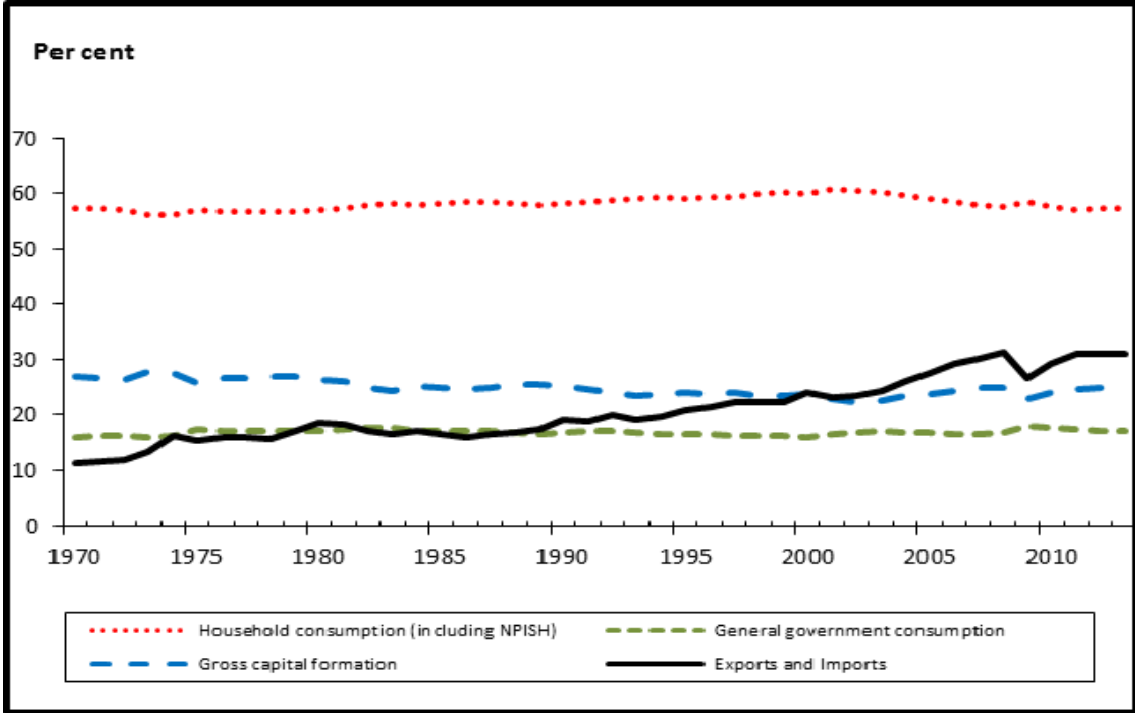
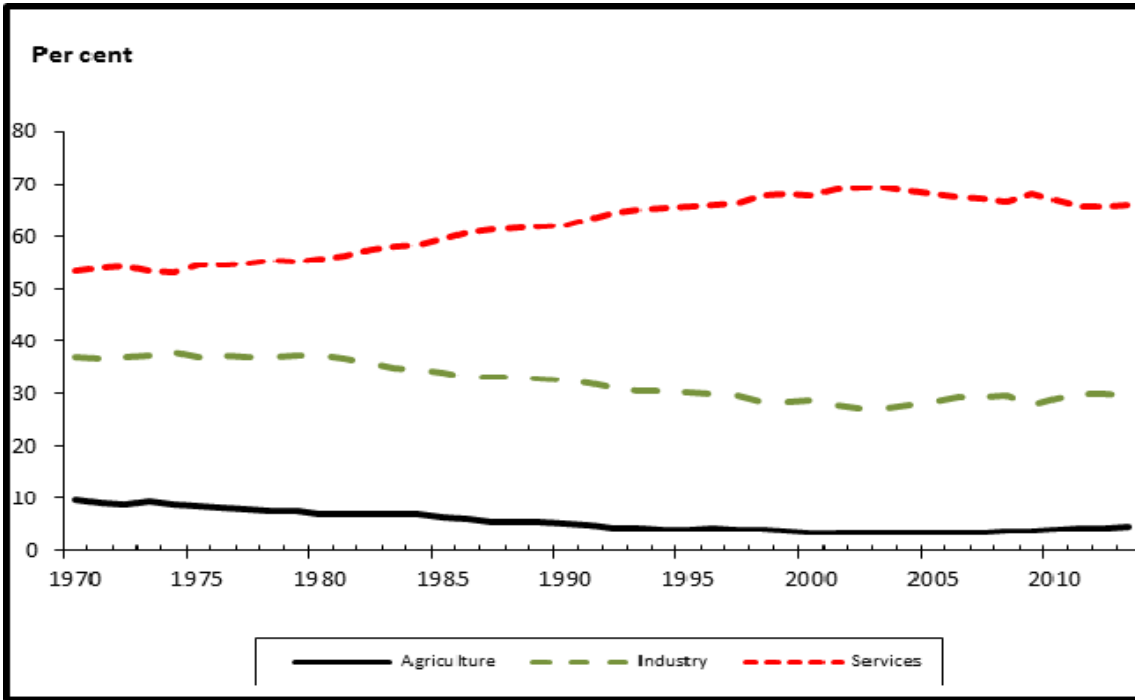

Figure 4. Share in nominal gross value added by kind of economic activity



**Table 2. Gross Domestic Product by Type of Expenditure:
Individual Countries or Areas**

Major area, region and country	Year	Gross Domestic Product (at current prices) Million	Percentage Distribution					
			Household final consumption expenditure 1	General government final consumption expenditure 2	Gross fixed capital formation 3	Changes in inventories 4	Exports of goods and services 5	Imports of goods and services 6
Africa								
Algeria..... (Algerian Dinar)	1970	25 509	59.5	13.3	30.6	2.6	22.1	27.5
	1975	61 574	51.1	12.9	38.9	6.3	33.6	42.9
	1980	162 507	43.2	13.8	33.8	5.3	34.3	30.4
	1985	291 597	47.9	15.8	31.8	1.4	23.5	20.4
	1990	554 388	56.6	16.2	25.6	3.3	23.4	25.1
	1995	2 004 995	55.6	17.0	27.0	4.5	26.6	30.7
	2000	4 123 514	41.6	13.6	20.7	2.9	42.1	20.8
	2005	7 561 984	33.8	11.5	22.4	9.3	47.2	24.1
	2006	8 501 636	31.7	11.2	23.2	7.0	48.8	21.9
	2007	9 352 886	31.7	11.6	26.3	8.1	47.1	24.9
	2008	11 043 704	30.2	13.2	29.2	8.1	48.0	28.7
	2009	9 968 025	37.6	16.1	38.2	8.6	35.4	36.0
	2010	11 991 564	34.3	17.2	36.3	5.1	38.4	31.4
	2011	14 526 608	31.3	20.8	31.8	5.9	39.0	28.7
2012	16 115 430	32.3	20.4	31.0	7.8	37.1	28.6	
2013	16 569 271	34.8	19.0	34.0	9.2	33.4	30.5	
Angola..... (Kwanza)	1970	82 (u)	46.5	28.4	24.5	...	35.4	33.0
	1975	80 (u)	46.7	28.1	24.3	...	35.2	32.5
	1980	161 (u)	48.2	24.8	22.8	...	33.8	28.6
	1985	205 (u)	47.0	31.0	17.1	0.7	32.9	28.7
	1990	308 (u)	44.7	28.5	11.1	0.6	38.9	23.8
	1995	14	23.4	40.6	30.4	...	82.6	84.9
	2000	88 944	39.5	34.1	11.7	...	67.5	52.9
	2005	2 859 749	31.0	27.9	8.3	0.4	86.0	53.6
	2006	3 358 541	24.0	22.9	11.6	0.6	79.8	39.0
	2007	4 636 801	33.9	21.9	13.0	0.7	74.0	43.5
	2008	6 316 164	32.5	26.4	15.2	0.8	76.3	51.2
	2009	5 988 675	60.3	24.1	15.3	0.8	54.9	55.4
	2010	7 583 417	40.7	24.1	15.3	0.8	62.3	43.2
	2011	9 780 104	35.5	24.1	15.3	0.8	70.5	46.3
2012	11 011 000	35.6	24.1	15.3	0.8	70.4	46.2	
2013	11 745 529	41.3	24.4	14.1	0.7	65.3	47.7	
Benin..... (CFA Franc BCEAO)	1970	82 404	58.2	17.5	16.4	-0.4	42.9	34.8
	1975	133 708	63.6	16.1	22.6	1.5	42.0	48.9
	1980	290 335	67.2	12.0	21.9	0.3	37.5	45.8
	1985	469 778	79.6	12.5	13.4	2.4	33.3	41.3
	1990	502 300	80.4	13.2	13.4	0.8	20.4	28.2
	1995	1 083 000	73.2	14.5	17.6	3.9	27.4	36.4
	2000	1 679 639	73.1	12.6	18.0	0.6	25.4	29.7
	2005	2 298 710	76.8	12.0	19.4	-1.2	21.6	28.5
	2006	2 460 240	76.6	12.1	19.6	1.0	18.5	27.7
	2007	2 641 660	75.8	12.3	19.9	0.8	19.5	28.3
	2008	2 970 540	75.1	11.8	20.3	0.4	19.8	27.5
	2009	3 109 130	76.1	12.0	21.0	0.3	15.8	25.1
	2010	3 247 930	76.6	11.9	20.5	0.5	15.1	24.7
	2011	3 439 771	76.5	11.6	20.7	0.9	14.3	24.0
2012	3 851 050	76.9	11.3	19.9	0.9	15.3	24.3	
2013	4 104 106	76.7	11.3	26.3	1.0	18.3	33.5	
Botswana ¹ (Pula)	1970	48	85.9	19.7	49.9	8.7	25.1	72.1
	1975	203	63.5	17.9	34.6	14.1	40.0	67.9
	1980	663	60.5	19.4	31.8	4.7	52.0	67.2
	1985	1 594	47.6	25.1	26.4	2.3	58.6	59.9
	1990	6 923	36.5	24.4	32.9	4.0	53.4	51.8
	1995	13 114	39.4	30.1	27.0	0.2	50.8	43.8
	2000	29 531	33.3	24.9	25.1	4.4	51.8	40.1
	2005	50 752	38.1	19.4	25.3	1.8	52.9	35.6
	2006	59 107	38.7	17.0	26.2	-0.3	52.3	34.1
	2007	67 153	39.6	17.6	28.4	2.4	53.7	40.1

**Table 2. Gross Domestic Product by Type of Expenditure:
Individual Countries or Areas**

Major area, region and country	Year	Gross Domestic Product (at current prices) Million	Percentage Distribution					
			Household final consumption expenditure 1	General government final consumption expenditure 2	Gross fixed capital formation 3	Changes in inventories 4	Exports of goods and services 5	Imports of goods and services 6
	2008	75 867	43.4	20.0	29.6	4.8	52.7	49.9
	2009	72 316	51.2	21.4	35.5	2.4	37.1	48.8
	2010	93 390	45.7	18.4	31.3	4.1	35.8	43.2
	2011	104 573	46.5	18.6	32.2	6.6	44.4	50.1
	2012	109 799	52.9	19.3	36.1	-0.5	44.8	50.3
	2013	124 122	53.9	20.5	33.9	0.0	55.2	59.9
Burkina Faso..... (CFA Franc BCEAO)	1970	124 407	85.7	9.5	7.2	2.7	6.1	15.5
	1975	190 643	82.6	20.5	11.0	4.7	8.5	26.9
	1980	408 438	78.3	19.5	19.2	3.0	9.4	29.4
	1985	704 679	80.8	17.3	19.1	3.8	9.9	31.0
	1990	853 091	73.5	21.1	17.7	1.2	11.0	24.5
	1995	1 199 925	60.5	24.7	24.5	4.2	14.0	26.3
	2000	1 874 420	74.7	20.7	21.2	-1.1	9.5	25.0
	2005	2 881 410	72.2	19.8	19.7	4.4	9.7	25.8
	2006	3 041 290	71.4	21.7	19.2	1.7	11.4	25.4
	2007	3 237 840	68.4	23.9	21.2	0.8	10.6	24.9
	2008	3 739 490	69.8	21.4	20.6	4.7	9.9	26.4
	2009	3 941 890	68.8	21.7	22.5	2.2	12.6	27.8
	2010	4 453 870	62.8	20.6	22.8	2.4	20.9	29.5
	2011	5 075 185	59.5	20.5	25.3	1.5	26.2	33.1
	2012	5 728 669	68.5	19.6	17.0	3.9	19.6	28.5
	2013	6 198 853	68.6	19.5	17.0	4.2	19.5	28.8
Burundi..... (Burundi Franc)	1970	21 421	88.0	10.7	4.3	...	5.8	10.3
	1975	32 589	92.8	12.9	7.4	...	4.6	17.3
	1980	85 390	83.1	17.7	13.3	...	4.7	18.3
	1985	140 989	78.6	17.8	13.7	...	5.4	15.9
	1990	196 159	84.2	21.5	15.1	...	4.4	23.5
	1995	249 815	91.3	11.7	12.6	...	9.4	27.3
	2000	510 936	90.8	12.9	10.3	...	5.6	21.2
	2005	1 208 000	90.0	14.5	18.4	-0.1	6.2	28.9
	2006	1 309 900	95.6	13.6	17.2	1.3	7.3	35.1
	2007	1 467 231	94.7	15.2	14.8	0.4	6.8	32.0
	2008	1 911 139	97.1	16.6	12.4	0.1	10.5	36.7
	2009	2 184 188	90.6	16.1	15.2	0.6	6.6	29.2
	2010	2 501 047	85.6	17.8	15.9	0.7	9.7	29.8
	2011	2 849 691	84.5	18.3	21.1	-0.5	10.4	33.9
	2012	3 493 160	84.8	16.3	23.2	-0.9	10.2	33.5
	2013	3 963 742	87.1	16.5	28.9	-7.5	10.5	35.4
Cabo Verde..... (Cabo Verde Escudo)	1970	2 097	71.2	14.8	43.3	5.5	31.6	67.6
	1975	3 422	71.6	14.7	42.5	5.8	31.0	67.1
	1980	6 499	74.9	12.8	36.9	7.5	26.0	62.4
	1985	14 357	70.4	20.6	44.9	2.9	34.4	73.8
	1990	24 534	71.4	16.4	38.7	7.5	25.9	63.9
	1995	42 880	69.3	19.8	36.9	6.3	25.3	62.0
	2000	73 397	66.5	16.4	29.0	3.5	37.7	53.4
	2005	98 015	65.3	18.7	34.1	4.1	28.5	53.7
	2006	110 752	66.0	16.9	36.8	3.5	30.3	55.7
	2007	121 974	62.9	17.5	44.2	5.6	31.5	61.7
	2008	134 698	60.8	16.9	42.5	6.0	32.1	58.3
	2009	135 879	63.9	18.2	38.5	5.3	27.0	52.9
	2010	138 569	63.0	18.4	45.2	2.5	28.9	58.0
	2011	147 924	62.8	18.5	46.7	0.8	31.5	60.3
	2012	150 724	63.8	17.7	35.2	0.7	34.9	52.3
	2013	154 584	57.0	17.7	34.1	0.7	36.3	47.9
Cameroon..... (CFA Franc BEAC)	1970	319 694	77.3	16.5	15.8	2.9	22.0	37.1
	1975	683 103	74.5	13.8	18.9	2.3	23.3	35.9
	1980	1 873 788	73.1	11.3	23.1	3.0	19.8	33.1
	1985	3 789 921	68.0	15.0	23.9	1.5	18.1	27.2
	1990	3 225 169	68.9	12.8	17.4	0.5	20.5	20.1
	1995	4 448 716	70.9	9.0	13.9	0.6	23.5	17.8

**Table 2. Gross Domestic Product by Type of Expenditure:
Individual Countries or Areas**

Major area, region and country	Year	Gross Domestic Product (at current prices) Million	Percentage Distribution					
			Household final consumption expenditure 1	General government final consumption expenditure 2	Gross fixed capital formation 3	Changes in inventories 4	Exports of goods and services 5	Imports of goods and services 6
	2000	6 612 385	70.2	9.5	16.0	0.7	23.3	19.7
	2005	8 749 566	72.0	10.0	17.7	1.4	20.5	21.5
	2006	9 387 481	71.5	9.6	16.7	0.1	23.0	21.0
	2007	9 792 274	73.2	10.1	17.4	-0.1	23.9	24.6
	2008	10 443 829	75.1	10.8	17.6	0.6	24.1	28.2
	2009	11 040 255	75.2	11.3	17.8	0.7	16.0	21.0
	2010	11 699 673	75.0	11.6	19.0	0.1	17.3	23.0
	2011	12 545 651	75.9	11.6	20.6	0.0	18.4	26.5
	2012	13 514 702	77.0	11.5	19.2	0.1	18.8	26.6
	2013	14 607 530	77.2	11.6	19.4	0.1	20.7	28.9
Central African Republic..... (CFA Franc BEAC)	1970	54 689	65.8	30.3	16.8	...	34.7	43.4
	1975	84 908	80.8	25.8	12.9	...	23.0	41.7
	1980	176 195	86.2	22.8	7.8	-1.3	27.4	42.9
	1985	406 531	72.8	22.8	14.0	0.4	23.9	33.0
	1990	410 412	74.3	23.2	13.3	0.3	18.6	27.0
	1995	582 516	70.8	22.5	14.7	0.4	24.2	29.5
	2000	681 242	71.3	24.6	12.5	0.3	22.1	26.4
	2005	745 210	81.0	15.7	11.0	0.3	14.4	22.5
	2006	803 945	83.1	13.4	11.0	0.6	14.2	22.5
	2007	841 079	85.0	11.9	11.6	0.7	15.2	24.5
	2008	910 457	88.3	11.3	11.1	1.3	10.9	22.8
	2009	958 266	89.6	12.2	10.8	1.3	8.9	22.4
	2010	1 007 301	87.4	11.9	13.4	1.6	9.7	23.6
	2011	1 069 226	86.9	9.0	14.2	1.7	10.6	22.8
	2012	1 141 922	85.4	11.0	14.0	1.6	10.7	22.6
	2013	783 180	89.2	15.1	8.1	1.0	12.1	24.5
Chad..... (CFA Franc BEAC)	1970	131 259	66.6	47.8	4.1	1.2	26.3	35.5
	1975	215 482	70.2	36.8	7.0	2.3	19.2	39.8
	1980	242 206	65.7	39.1	6.8	2.3	22.2	36.0
	1985	389 800	66.8	45.1	7.8	1.9	17.8	39.5
	1990	438 920	61.8	43.3	12.8	1.2	17.9	37.1
	1995	721 127	63.0	41.0	11.4	-1.1	23.2	37.5
	2000	986 344	65.8	39.4	15.2	2.3	20.0	42.7
	2005	3 098 019	24.9	21.0	20.3	4.9	54.5	25.5
	2006	3 294 117	26.2	23.3	16.0	-0.5	57.0	22.1
	2007	3 358 774	28.2	23.4	15.9	0.2	54.7	22.4
	2008	3 740 949	26.8	23.2	15.1	0.8	55.1	21.1
	2009	3 525 498	29.2	28.2	18.4	1.0	46.5	24.5
	2010	4 274 333	27.6	24.9	19.3	1.1	50.3	23.9
	2011	4 633 419	25.9	19.9	18.6	1.3	53.5	21.4
	2012	5 212 798	25.5	22.7	19.2	0.9	49.4	20.3
	2013	5 167 610	24.4	24.4	21.6	0.8	46.6	20.2
Comoros..... (Comoro Franc)	1970	5 424	78.9	30.7	27.5	3.3	10.9	51.3
	1975	12 832	79.0	30.7	27.4	3.3	10.8	51.3
	1980	26 094	79.2	30.9	28.5	4.6	8.7	51.9
	1985	51 436	72.7	27.5	28.3	4.5	17.0	50.1
	1990	66 370	79.7	25.7	12.2	8.0	11.7	37.3
	1995	86 812	83.1	22.3	15.5	3.9	19.8	44.6
	2000	107 811	94.0	11.7	10.1	...	16.7	32.5
	2005	153 112	98.7	13.5	9.3	...	14.3	35.8
	2006	158 114	101.0	14.2	9.2	...	14.2	38.6
	2007	167 126	102.3	14.3	10.4	...	14.8	41.6
	2008	176 645	97.9	17.4	19.0	1.1	13.4	49.1
	2009	186 627	100.7	18.9	17.4	-1.8	13.6	48.7
	2010	198 119	100.8	23.1	11.0	2.9	14.7	51.9
	2011	208 605	102.4	25.1	8.4	2.5	15.1	52.5
	2012	219 762	102.8	28.0	4.1	5.1	15.8	54.5
	2013	230 471	103.9	29.9	1.4	5.5	16.2	55.4

**Table 2. Gross Domestic Product by Type of Expenditure:
Individual Countries or Areas**

Major area, region and country	Year	Gross Domestic Product (at current prices) Million	Percentage Distribution					
			Household final consumption expenditure 1	General government final consumption expenditure 2	Gross fixed capital formation 3	Changes in inventories 4	Exports of goods and services 5	Imports of goods and services 6
Congo..... (CFA Franc BEAC)	1970	72 453	61.8	21.0	26.0	3.6	29.5	42.0
	1975	146 458	57.9	24.0	24.8	3.1	38.1	47.9
	1980	360 397	41.0	17.6	32.9	2.8	56.3	50.7
	1985	970 850	41.6	16.4	28.5	1.8	56.8	45.1
	1990	762 000	52.7	20.4	17.2	-1.3	50.2	39.1
	1995	1 056 200	50.4	17.9	40.4	1.2	55.7	65.5
	2000	2 292 500	27.7	11.1	18.0	1.7	81.8	40.3
	2005	3 210 659	27.3	10.1	24.1	0.4	79.2	41.2
	2006	4 042 605	24.0	9.1	28.5	0.2	79.3	41.2
	2007	3 563 600	28.2	11.6	39.6	0.6	79.9	59.8
	2008	4 556 900	27.9	9.8	39.0	0.3	92.3	69.3
	2009	4 409 733	30.6	10.6	42.0	0.2	78.0	61.4
	2010	6 082 520	24.1	8.0	29.7	...	92.2	54.0
	2011	6 982 455	22.2	7.3	34.5	...	84.9	49.0
	2012	6 971 923	24.8	8.9	43.2	...	82.2	59.1
2013	6 927 242	27.8	9.5	44.5	...	82.1	63.9	
Côte d'Ivoire..... (CFA Franc BCEAO)	1970	414 862	59.3	15.7	20.2	1.8	37.1	34.0
	1975	834 545	62.0	16.9	22.0	0.4	37.8	39.1
	1980	2 149 886	64.6	16.6	24.4	2.2	36.0	43.7
	1985	3 134 800	58.6	14.1	11.8	1.2	46.8	32.4
	1990	3 238 000	69.1	20.7	7.7	-1.6	28.8	24.6
	1995	5 543 000	64.1	16.9	12.2	1.9	37.0	32.1
	2000	7 605 000	67.2	15.5	12.3	-1.0	39.8	33.8
	2005	9 011 760	71.3	10.6	9.2	2.2	49.9	43.1
	2006	9 033 260	65.7	14.2	8.9	1.3	54.0	44.0
	2007	9 439 650	69.2	14.7	9.6	1.3	48.7	43.6
	2008	10 425 300	66.8	14.6	10.1	1.2	49.0	41.8
	2009	10 880 700	64.3	14.1	8.9	1.2	53.6	42.0
	2010	11 352 180	67.3	14.4	9.0	1.3	54.9	47.0
	2011	11 359 960	66.9	13.9	8.2	-6.3	56.7	39.3
	2012	12 600 000	67.2	14.2	13.7	1.5	51.8	48.4
2013	14 126 200	66.2	11.6	17.5	1.5	49.9	46.7	
D.R. of the Congo..... (Franc Congolais)	1970	0 (u)	50.0	25.0	25.0	0.0	50.0	37.5
	1975	0 (u)	62.5	25.0	31.3	6.3	25.0	50.0
	1980	0 (u)	60.0	13.3	20.0	6.7	33.3	33.3
	1985	1 (u)	48.0	12.0	21.6	8.0	72.0	60.8
	1990	36 (u)	78.1	11.4	12.8	-3.6	29.2	28.9
	1995	628	81.0	4.9	9.7	-0.3	28.5	23.7
	2000	470 942	87.6	2.1	14.4	0.0	11.4	15.6
	2005	5 670 100	87.7	6.9	11.7	0.1	22.9	29.4
	2006	6 694 800	80.4	9.4	14.7	0.1	21.9	26.5
	2007	8 456 100	79.2	8.8	13.9	0.1	40.0	42.0
	2008	10 741 800	87.3	7.4	11.1	0.1	40.2	46.1
	2009	14 788 900	83.2	11.4	14.8	0.1	27.4	36.9
	2010	19 533 300	76.5	11.4	20.6	0.1	41.1	49.6
	2011	23 755 400	73.2	11.3	21.0	0.1	40.0	45.6
	2012	26 954 600	73.1	11.2	22.3	0.1	30.7	37.4
2013	30 068 800	73.2	12.4	20.5	0.0	34.2	40.4	
Djibouti..... (Djibouti Franc)	1970	14 155	72.4	25.3	9.8	0.0	39.1	46.6
	1975	27 847	76.3	26.7	9.2	-0.1	35.7	47.8
	1980	53 527	64.2	33.6	12.9	1.5	39.0	51.2
	1985	65 646	69.8	44.2	24.4	...	50.6	89.0
	1990	81 203	67.2	33.6	27.2	...	81.4	109.3
	1995	90 572	62.6	35.4	18.9	...	39.2	55.8
	2000	98 795	81.2	25.6	12.2	...	43.8	63.3
	2005	125 939	78.1	25.1	16.5	...	44.4	64.1
	2006	136 604	81.3	23.1	17.8	...	42.7	64.9
	2007	150 693	82.6	21.8	18.3	...	40.2	63.0
	2008	174 617	84.5	19.8	16.9	...	35.8	57.0
	2009	186 471	85.0	19.5	17.7	...	34.6	56.7
	2010	200 578	85.2	18.8	17.4	...	33.1	54.6

**Table 2. Gross Domestic Product by Type of Expenditure:
Individual Countries or Areas**

Major area, region and country	Year	Gross Domestic Product (at current prices) Million	Percentage Distribution					
			Household final consumption expenditure 1	General government final consumption expenditure 2	Gross fixed capital formation 3	Changes in inventories 4	Exports of goods and services 5	Imports of goods and services 6
	2011	220 222	85.2	18.8	17.4	...	33.1	54.6
	2012	240 569	85.1	18.9	17.5	...	33.3	54.9
	2013	258 721	88.1	18.8	18.3	...	32.4	57.5
Egypt..... (Egyptian Pound)	1970	3 540	65.5	24.7	11.5	2.4	14.2	18.8
	1975	4 961	63.9	25.2	15.3	6.5	20.4	31.3
	1980	14 083	66.1	16.2	29.4	4.7	26.6	43.0
	1985	40 896	68.2	17.2	25.2	1.5	19.9	32.0
	1990	97 991	71.7	11.0	25.6	5.5	22.0	35.8
	1995	223 065	74.5	10.5	19.2	1.0	22.5	27.7
	2000	332 218	76.8	11.1	17.0	0.7	19.1	24.7
	2005	545 847	72.9	11.1	16.9	0.7	31.3	32.9
	2006	617 700	72.9	10.7	18.7	0.6	32.2	35.1
	2007	744 809	72.4	11.3	20.4	0.4	30.2	34.8
	2008	895 515	72.3	10.9	22.3	0.1	33.0	38.6
	2009	1 042 252	76.1	11.3	18.9	0.3	25.0	31.6
	2010	1 206 636	74.6	11.2	19.2	0.3	21.3	26.6
	2011	1 371 078	75.6	11.4	16.7	0.4	20.6	24.7
	2012	1 575 478	80.7	11.4	15.6	0.8	17.4	25.8
	2013	1 753 300	81.2	11.7	13.8	0.4	17.6	24.7
Equatorial Guinea..... (CFA Franc BEAC)	1970	5 603	67.3	22.2	19.9	...	35.7	45.1
	1975	7 224	65.6	27.3	15.0	...	43.0	50.8
	1980	11 365	68.3	23.1	13.0	-1.1	16.5	19.7
	1985	36 052	80.3	15.5	12.0	-4.5	27.3	30.5
	1990	36 271	69.2	11.4	58.1	-3.8	31.8	66.8
	1995	83 042	41.2	13.0	79.2	0.0	55.9	89.3
	2000	838 300	19.0	4.9	61.9	0.0	105.2	90.9
	2005	3 800 674	7.6	3.1	21.7	0.0	98.5	31.0
	2006	4 464 168	6.9	2.9	26.9	0.0	96.9	33.6
	2007	5 189 155	6.7	2.7	30.7	0.0	96.0	36.1
	2008	7 332 410	5.2	2.7	29.4	0.0	96.2	33.4
	2009	5 252 015	7.0	4.3	63.9	0.0	91.0	66.2
	2010	6 632 710	9.3	4.0	47.4	0.0	90.5	51.2
	2011	8 489 887	11.4	3.4	42.4	0.0	89.9	47.1
	2012	10 007 253	10.1	3.9	34.5	0.0	91.9	40.4
	2013	9 155 308	11.8	5.1	37.1	0.0	87.5	42.5
Eritrea..... (Nakfa)	1990	1 522	98.7	25.8	13.7	...	21.2	59.4
	1995	3 943	96.1	38.4	22.3	...	21.0	77.8
	2000	6 799	71.7	54.8	22.0	...	9.7	58.2
	2005	16 880	93.2	35.2	20.3	...	6.2	54.9
	2006	18 622	91.9	25.9	13.7	...	6.9	38.4
	2007	20 264	84.7	25.6	12.7	...	5.8	28.8
	2008	21 220	82.6	26.4	12.7	...	4.4	26.1
	2009	28 547	89.5	20.1	9.3	...	4.5	23.4
	2010	32 549	85.4	23.9	9.3	...	4.8	23.3
	2011	40 095	77.7	21.0	10.0	...	14.4	23.2
	2012	47 539	74.9	19.2	9.5	...	19.1	22.8
	2013	52 853	77.0	19.2	8.8	...	17.1	22.0
Ethiopia..... (Ethiopian Birr)	1990	23 200	71.4	15.0	10.5	...	5.6	9.7
	1995	46 722	80.9	8.5	13.9	...	10.4	19.2
	2000	65 986	69.1	19.1	22.2	...	12.1	24.2
	2005	105 415	77.3	13.3	26.0	...	15.3	35.8
	2006	130 334	78.7	13.1	27.6	...	14.0	36.9
	2007	170 281	76.4	11.2	24.2	...	12.8	32.4
	2008	245 836	80.3	10.5	24.5	...	11.5	31.1
	2009	332 060	80.7	9.5	24.9	...	10.6	29.0
	2010	379 135	81.5	9.2	27.0	...	13.8	33.3
	2011	505 646	78.6	8.6	27.9	...	17.0	32.1
	2012	738 605	77.8	7.2	33.1	...	13.9	32.0
	2013	852 740	75.0	7.3	33.0	...	12.7	28.0

**Table 2. Gross Domestic Product by Type of Expenditure:
Individual Countries or Areas**

Major area, region and country	Year	Gross Domestic Product (at current prices) Million	Percentage Distribution					
			Household final consumption expenditure 1	General government final consumption expenditure 2	Gross fixed capital formation 3	Changes in inventories 4	Exports of goods and services 5	Imports of goods and services 6
Gabon..... (CFA Franc BEAC)	1970	113 289	29.5	24.3	26.0	6.6	41.0	31.6
	1975	585 617	18.9	15.1	47.7	16.2	40.8	39.8
	1980	1 145 422	21.0	16.3	22.8	5.3	53.3	26.3
	1985	2 084 175	24.5	22.9	31.0	7.0	46.9	35.9
	1990	1 644 341	41.3	20.4	19.4	2.0	45.4	28.5
	1995	2 754 889	32.7	16.3	18.8	2.2	52.9	31.4
	2000	4 041 735	32.3	14.1	17.5	2.2	61.7	27.4
	2005	5 052 603	30.0	12.5	21.0	0.4	60.0	23.9
	2006	5 395 402	30.1	13.3	23.2	0.9	60.6	28.1
	2007	5 961 579	29.5	13.7	23.6	1.2	58.5	26.6
	2008	6 944 822	27.1	12.4	25.0	0.9	61.4	26.8
	2009	5 697 026	35.1	16.1	29.5	-1.1	51.4	31.0
	2010	6 380 160	31.1	16.4	31.3	...	54.8	33.6
	2011	8 012 200	26.7	13.8	27.2	0.2	58.4	26.3
2012	8 152 316	29.4	16.9	26.1	-0.4	57.1	29.0	
2013	8 383 897	31.0	17.5	31.1	...	51.4	30.9	
Gambia..... (Dalasi)	1970	201	86.3	12.4	12.5	...	33.3	44.5
	1975	636	99.2	14.1	6.9	...	29.5	49.6
	1980	867	104.4	22.2	14.4	...	23.6	64.5
	1985	2 548	83.6	13.7	7.1	...	48.7	53.2
	1990	5 575	82.9	13.7	18.0	...	44.3	59.0
	1995	7 502	80.4	16.4	19.8	...	45.3	62.0
	2000	10 012	74.8	17.6	17.3	...	47.7	57.4
	2005	17 836	92.3	7.1	29.5	...	6.8	35.7
	2006	18 385	95.4	6.3	30.7	...	1.4	33.9
	2007	19 871	90.7	7.2	29.4	...	6.9	34.3
	2008	21 433	87.3	9.7	26.7	...	4.7	28.4
	2009	23 997	81.6	10.5	26.8	...	10.1	28.9
	2010	26 663	86.4	10.0	18.4	...	10.4	25.8
	2011	26 641	78.1	10.1	25.4	...	18.9	32.4
2012	29 322	83.6	7.5	23.4	...	21.2	35.6	
2013	32 430	83.7	7.4	21.1	...	19.5	31.7	
Ghana..... (Cedi)	1970	362 (t)	85.0	6.5	7.6	1.4	15.9	16.3
	1975	847 (t)	84.6	6.6	7.4	0.7	13.3	12.6
	1980	6 867 (t)	96.8	5.7	3.9	-0.3	5.8	6.3
	1985	55	95.7	4.8	6.1	0.0	6.6	8.0
	1990	326	98.6	5.5	7.7	0.1	10.6	16.4
	1995	1 242	85.6	6.1	14.1	-0.7	15.6	21.3
	2000	4 351	91.3	6.6	16.4	0.6	30.6	42.1
	2005	15 587	87.7	9.9	20.6	...	22.9	38.6
	2006	18 705	83.4	11.3	21.6	...	25.2	40.7
	2007	23 154	82.6	11.6	20.1	...	24.5	40.8
	2008	30 179	86.1	11.2	21.5	...	25.0	44.5
	2009	36 598	78.2	11.7	19.7	1.0	29.3	42.3
	2010	46 042	78.6	10.4	24.7	1.0	29.5	45.9
	2011	59 264	62.0	16.8	25.8	4.1	44.5	50.2
2012	74 959	59.4	13.2	31.1	1.8	44.7	54.8	
2013	93 461	59.2	16.7	22.8	1.4	42.3	47.4	
Guinea..... (Guinea Franc)	1970	59 703	62.5	15.2	20.0	-0.8	25.4	20.8
	1975	94 758	62.4	15.2	20.0	-0.8	25.6	20.8
	1980	138 858	61.2	14.9	20.1	-0.8	27.0	20.8
	1985	416 463	63.8	15.5	18.7	-0.8	24.6	20.8
	1990	1 927 945	56.9	14.0	34.3	0.7	26.9	24.8
	1995	3 899 262	65.8	12.2	24.6	0.0	17.1	19.3
	2000	5 576 494	59.1	10.2	35.4	1.3	17.9	18.6
	2005	10 695 600	65.5	9.5	27.6	0.5	32.1	35.3
	2006	15 694 500	71.3	9.4	26.2	-1.8	39.5	44.5
	2007	19 654 100	68.5	9.6	25.0	2.4	26.6	32.2
	2008	24 436 100	70.2	9.5	25.8	2.1	30.6	38.2
	2009	25 492 200	61.9	13.0	27.5	2.6	21.0	26.0
	2010	29 963 600	55.8	16.8	30.0	2.5	29.3	34.4

**Table 2. Gross Domestic Product by Type of Expenditure:
Individual Countries or Areas**

Major area, region and country	Year	Gross Domestic Product (at current prices) Million	Percentage Distribution					
			Household final consumption expenditure 1	General government final consumption expenditure 2	Gross fixed capital formation 3	Changes in inventories 4	Exports of goods and services 5	Imports of goods and services 6
	2011	37 279 368	66.9	12.7	35.1	3.0	28.2	46.3
	2012	43 745 442	66.7	13.3	39.0	3.3	24.8	44.9
	2013	50 251 293	67.3	14.0	33.1	2.8	21.8	40.2
Guinea-Bissau..... (CFA Franc BCEAO)	1970	136	76.3	20.6	26.4	...	3.6	27.2
	1975	218	82.0	23.6	13.7	...	4.7	23.4
	1980	267	72.9	28.5	23.7	1.5	11.4	37.7
	1985	1 114	104.0	18.5	29.5	1.8	8.8	52.0
	1990	25 805	100.9	11.4	13.8	0.9	12.0	39.0
	1995	218 361	94.8	6.4	22.3	...	11.7	35.1
	2000	264 321	94.6	14.0	11.3	...	31.8	51.6
	2005	309 514	87.7	14.9	6.1	0.4	16.1	25.2
	2006	309 462	93.9	14.8	7.0	-0.6	13.1	28.2
	2007	333 381	90.7	15.1	7.7	0.2	20.2	33.9
	2008	386 952	95.0	11.9	6.0	0.1	19.9	32.9
	2009	390 484	94.8	15.5	5.9	0.1	18.7	35.0
	2010	418 526	93.4	15.4	6.6	0.1	20.0	35.4
	2011	459 763	85.7	13.1	5.2	0.1	26.8	30.8
	2012	463 596	91.0	11.7	4.6	2.5	16.4	26.2
	2013	512 001	90.0	13.0	5.5	0.0	20.7	29.1
Kenya..... (Kenyan Shilling)	1970	17 980	67.9	12.8	15.9	2.6	18.5	19.5
	1975	35 425	76.3	14.7	16.8	-2.8	19.6	23.2
	1980	78 001	68.4	16.2	19.7	3.5	18.8	26.9
	1985	149 594	64.9	14.0	14.6	5.2	16.6	17.7
	1990	290 079	69.6	15.0	17.2	1.5	17.2	21.1
	1995	690 232	77.5	11.9	17.8	-0.9	21.5	26.0
	2000	1 101 235	79.0	12.5	17.2	1.1	19.0	26.0
	2005	1 623 906	76.3	14.2	19.0	-1.5	23.7	31.6
	2006	1 861 033	76.3	14.4	19.4	-0.8	23.0	32.3
	2007	2 148 863	74.9	14.6	20.0	0.5	21.9	32.0
	2008	2 442 927	76.6	15.9	19.2	0.8	23.0	35.5
	2009	2 863 688	76.3	15.2	18.5	0.8	20.0	30.8
	2010	3 145 624	77.7	14.3	20.5	0.5	20.8	33.8
	2011	3 626 304	81.0	14.4	21.0	1.3	22.2	39.9
	2012	4 194 132	79.7	14.2	21.5	0.3	20.1	36.0
	2013	4 688 803	81.2	14.3	20.7	-0.5	18.0	33.7
Lesotho..... (Loti)	1970	48	110.6	33.0	11.4	-0.3	9.7	55.6
	1975	102	155.8	46.6	24.7	-0.6	13.1	128.0
	1980	273	151.9	45.4	41.4	2.2	20.7	151.2
	1985	552	160.4	47.9	48.5	-0.2	12.4	163.8
	1990	1 409	141.2	42.2	56.4	-0.1	16.0	157.0
	1995	3 116	122.8	36.9	62.9	-0.7	19.5	148.1
	2000	5 352	123.0	35.4	43.2	0.3	34.8	134.7
	2005	8 702	109.7	36.7	21.1	0.9	48.9	120.9
	2006	9 675	108.0	35.4	21.5	-0.9	53.5	119.1
	2007	11 255	105.4	35.7	22.0	2.3	52.1	118.0
	2008	13 471	102.5	36.8	27.9	-0.3	56.0	120.5
	2009	14 480	102.8	39.6	25.5	-0.1	45.8	112.9
	2010	15 929	103.0	37.8	25.7	2.1	44.6	112.0
	2011	18 061	100.4	34.9	24.0	-2.9	49.1	105.0
	2012	19 114	99.6	37.7	29.3	-3.7	45.0	105.6
	2013	21 530	98.5	39.6	27.3	-3.4	42.0	101.0
Liberia..... (US Dollar)	1970	259	50.6	11.1	19.6	2.1	58.9	42.2
	1975	509	42.3	12.0	26.4	9.1	66.2	61.0
	1980	765	46.9	19.9	21.4	5.4	66.9	67.0
	1985	881	67.0	13.0	12.0	0.7	44.6	30.6
	1990	487	69.8	13.0	10.5	0.3	34.2	27.8
	1995	171	69.6	13.0	10.4	0.3	35.7	29.0
	2000	528	85.7	7.5	7.5	...	26.1	26.9
	2005	608	127.8	11.4	13.3	...	23.8	76.3
	2006	702	178.2	9.3	24.4	...	30.8	142.7

**Table 2. Gross Domestic Product by Type of Expenditure:
Individual Countries or Areas**

Major area, region and country	Year	Gross Domestic Product (at current prices) Million	Percentage Distribution					
			Household final consumption expenditure 1	General government final consumption expenditure 2	Gross fixed capital formation 3	Changes in inventories 4	Exports of goods and services 5	Imports of goods and services 6
	2007	817	148.3	13.6	27.1	...	32.4	121.4
	2008	920	157.8	18.3	34.2	...	34.4	144.7
	2009	1 024	126.7	15.8	18.7	...	15.3	76.4
	2010	1 074	122.4	14.2	26.4	...	19.2	82.1
	2011	1 540	124.9	15.3	25.2	...	27.5	92.8
	2012	1 734	116.3	15.5	25.4	...	32.4	89.5
	2013	1 946	121.2	15.0	25.6	...	26.3	88.2
Libya..... (Libyan Dinar)	1970	1 421	31.0	14.2	17.6	0.2	78.2	34.3
	1975	4 041	32.9	23.6	26.9	2.5	64.9	49.9
	1980	11 305	28.3	19.0	22.5	0.8	73.8	40.2
	1985	8 848	39.2	27.1	18.9	0.4	44.7	30.2
	1990	8 804	48.4	24.4	13.9	4.7	39.7	31.1
	1995	11 830	58.8	22.3	11.7	0.5	29.2	22.4
	2000	19 704	46.4	20.6	12.6	0.4	35.2	15.3
	2005	59 468	21.9	10.5	27.8	...	69.7	29.9
	2006	72 347	17.6	10.5	21.7	...	77.7	27.5
	2007	79 128	16.3	12.0	28.9	...	72.2	29.3
	2008	116 638	12.5	9.9	34.9	...	71.0	28.4
	2009	86 291	30.8	14.0	38.8	...	58.8	42.5
	2010	102 537	24.1	13.4	40.2	...	64.2	41.9
	2011	49 685	46.1	40.2	20.9	...	36.4	43.5
	2012	120 869	33.7	22.5	33.3	...	53.1	42.7
	2013	94 857	34.6	25.4	31.5	...	51.2	42.7
Madagascar..... (Malagasy Ariary)	1970	49 880	67.0	18.5	15.6	...	22.8	23.9
	1975	79 040	76.2	15.3	12.8	...	18.9	23.1
	1980	137 960	76.3	17.1	22.8	0.7	14.0	30.9
	1985	378 649	90.0	9.8	8.5	...	12.2	20.5
	1990	920 320	86.0	8.0	17.0	...	15.9	26.9
	1995	2 695 734	89.9	6.7	10.9	...	24.1	31.7
	2000	5 248 425	83.5	7.9	16.2	...	31.1	38.7
	2005	10 092 400	86.2	9.0	22.2	...	28.2	45.6
	2006	11 815 300	81.9	8.7	25.3	...	29.5	45.5
	2007	13 759 733	79.8	12.3	29.6	...	30.3	52.1
	2008	16 080 899	80.8	9.3	40.3	...	26.5	56.9
	2009	16 738 730	85.1	9.4	34.7	...	22.4	51.6
	2010	18 277 211	86.7	10.6	20.7	...	24.9	43.0
	2011	20 093 390	87.8	10.2	17.6	...	26.7	42.2
	2012	21 879 983	88.0	9.6	17.2	...	28.9	43.8
	2013	23 419 000	88.0	8.7	15.7	...	28.5	41.0
Malawi..... (Kwacha)	1970	483	70.7	10.6	23.5	11.9	12.9	21.9
	1975	957	67.7	9.7	25.6	20.2	17.4	28.5
	1980	1 816	71.2	13.3	22.8	7.3	14.9	24.1
	1985	3 486	72.8	12.4	13.8	4.4	14.6	18.6
	1990	8 641	76.1	11.2	17.6	5.7	15.2	22.5
	1995	37 807	70.9	15.1	12.2	3.9	19.3	23.7
	2000	187 585	79.6	10.1	12.7	7.0	15.0	21.9
	2005	432 930	89.6	12.7	14.3	5.1	16.9	39.3
	2006	543 785	88.1	10.9	16.6	3.7	16.8	36.7
	2007	620 422	90.2	12.2	15.4	-3.5	20.0	34.3
	2008	747 723	89.2	12.3	20.9	3.3	18.8	44.7
	2009	873 982	92.9	12.4	16.5	-3.0	21.4	40.2
	2010	1 047 336	97.5	9.1	10.1	6.2	17.5	40.3
	2011	1 120 391	97.6	9.0	13.0	-3.2	22.8	39.2
	2012	1 384 799	91.2	10.6	14.3	5.4	25.0	46.5
	2013	1 875 334	94.3	11.1	16.9	6.8	29.6	58.8
Mali..... (CFA Franc BCEAO)	1970	81 352	70.8	16.1	12.6	2.0	18.0	19.5
	1975	138 074	100.4	3.9	17.8	3.3	18.1	43.5
	1980	320 502	90.3	4.6	17.4	1.1	19.5	33.0
	1985	520 200	83.9	20.2	19.2	-2.4	18.5	39.4
	1990	683 300	79.0	15.2	20.0	2.2	17.3	33.7

**Table 2. Gross Domestic Product by Type of Expenditure:
Individual Countries or Areas**

Major area, region and country	Year	Gross Domestic Product (at current prices) Million	Percentage Distribution					
			Household final consumption expenditure 1	General government final consumption expenditure 2	Gross fixed capital formation 3	Changes in inventories 4	Exports of goods and services 5	Imports of goods and services 6
	1995	1 306 808	77.6	18.2	22.3	-3.5	19.6	34.7
	2000	1 890 609	73.4	16.4	18.9	1.3	22.8	32.7
	2005	2 893 858	68.9	16.9	15.4	6.6	25.0	32.9
	2006	3 201 472	65.3	17.3	16.5	3.9	29.8	32.9
	2007	3 424 535	64.7	17.4	19.4	2.2	29.1	32.8
	2008	3 912 771	63.8	17.6	18.3	1.9	22.9	24.5
	2009	4 232 905	62.2	17.3	20.5	0.7	21.6	22.4
	2010	4 655 691	60.8	16.9	21.2	3.3	23.7	26.0
	2011	5 024 216	61.7	17.1	22.2	0.9	25.0	26.8
	2012	5 279 256	63.7	16.3	16.2	5.4	26.7	28.4
	2013	5 406 145	65.5	17.5	21.6	-1.0	27.5	31.1
Mauritania..... (Ouguiya)	1970	17 994	58.2	13.7	21.4	-3.2	27.7	24.0
	1975	32 708	62.2	20.6	35.3	0.4	25.6	45.5
	1980	68 670	72.5	17.8	18.7	0.3	17.7	35.0
	1985	83 639	74.0	18.7	29.5	-3.5	38.8	57.1
	1990	130 788	86.1	13.9	13.6	2.1	30.8	40.9
	1995	218 114	64.1	18.3	17.8	-1.5	31.4	34.0
	2000	309 085	74.5	20.2	16.2	4.4	30.0	45.3
	2005	580 032	65.1	25.2	59.0	2.5	30.7	82.5
	2006	816 737	52.6	21.6	27.4	3.4	46.7	51.7
	2007	868 013	56.4	25.2	27.6	4.2	44.9	58.1
	2008	960 209	57.3	22.1	35.1	11.1	45.9	67.0
	2009	960 858	59.4	21.6	29.9	-6.9	40.9	56.8
	2010	1 196 771	51.4	19.9	36.5	-17.9	50.7	61.2
	2011	1 440 197	46.2	17.5	40.2	...	57.0	63.5
	2012	1 437 173	49.7	19.6	56.1	...	59.0	89.5
	2013	1 658 624	71.7	15.8	40.8	...	67.0	95.3
Mauritius..... (Mauritius Rupee)	1970	1 093	67.7	16.7	13.3	0.2	49.1	47.3
	1975	3 501	54.1	13.9	32.6	0.4	65.4	63.9
	1980	8 913	74.3	15.1	22.8	-2.3	50.4	60.2
	1985	17 031	65.8	12.4	18.3	5.0	52.8	54.3
	1990	38 933	64.3	12.6	30.6	-0.4	66.6	73.7
	1995	71 144	63.5	13.0	23.6	1.9	58.5	60.6
	2000	122 410	59.9	14.3	22.5	3.4	61.1	61.2
	2005	191 393	68.0	14.5	21.5	1.2	59.0	64.2
	2006	213 444	69.7	14.1	24.2	2.5	60.4	70.9
	2007	243 998	69.5	12.9	25.1	1.8	57.9	67.2
	2008	274 316	73.2	12.7	24.6	2.7	52.9	66.1
	2009	282 354	74.0	14.1	26.4	-5.1	49.0	58.3
	2010	299 170	73.6	13.9	24.9	-1.1	52.5	63.8
	2011	323 011	73.4	13.5	24.0	2.0	53.4	66.4
	2012	343 834	74.0	13.4	23.0	1.7	54.6	66.7
	2013	366 509	73.7	14.4	21.2	2.8	54.3	66.5
Morocco..... (Moroccan Dirham)	1970	22 370	68.7	11.1	15.9	5.8	19.1	21.4
	1975	40 684	64.5	14.9	26.4	3.4	25.0	33.9
	1980	82 787	63.2	17.0	23.6	4.8	19.0	27.9
	1985	144 712	61.7	14.7	24.6	7.3	26.9	34.2
	1990	237 835	61.1	14.4	25.5	4.1	26.5	30.9
	1995	314 769	64.9	16.5	22.8	1.6	24.7	30.6
	2000	393 381	61.4	18.4	26.0	-0.4	28.0	33.4
	2005	527 679	57.5	19.4	27.5	1.3	32.3	37.9
	2006	577 344	57.5	18.5	28.1	1.3	34.2	39.7
	2007	616 254	58.4	18.2	31.2	1.2	35.7	44.9
	2008	688 843	58.1	17.1	33.0	5.1	37.5	50.9
	2009	732 449	57.1	18.2	30.9	4.8	28.7	39.7
	2010	764 031	57.3	17.5	30.7	4.4	33.2	43.1
	2011	802 607	58.9	18.2	30.7	5.3	35.6	48.7
	2012	827 497	59.9	19.2	31.3	4.0	35.9	50.3
	2013	872 791	60.1	19.0	30.2	4.0	33.6	46.9

**Table 2. Gross Domestic Product by Type of Expenditure:
Individual Countries or Areas**

Major area, region and country	Year	Gross Domestic Product (at current prices) Million	Percentage Distribution					
			Household final consumption expenditure 1	General government final consumption expenditure 2	Gross fixed capital formation 3	Changes in inventories 4	Exports of goods and services 5	Imports of goods and services 6
Mozambique..... (Metical)	1970	103	85.2	18.0	10.7	...	3.4	20.0
	1975	145	85.1	18.0	10.7	...	3.4	19.9
	1980	183	85.9	19.8	10.6	...	3.4	19.6
	1985	345	91.2	12.3	3.7	...	4.2	25.0
	1990	3 228	96.0	15.4	20.4	...	6.4	37.8
	1995	22 771	96.7	14.5	20.9	8.0	13.5	54.8
	2000	73 218	76.8	16.8	23.7	6.8	13.4	38.9
	2005	175 150	77.2	18.4	13.8	3.3	30.7	44.4
	2006	207 448	74.0	17.6	13.1	6.7	30.8	39.5
	2007	237 549	75.0	17.1	12.0	1.9	31.4	38.3
	2008	267 945	75.0	17.6	13.3	-0.1	29.0	34.6
	2009	295 179	75.8	18.4	14.3	0.8	29.0	38.4
	2010	345 216	73.7	18.9	15.3	0.0	29.9	38.3
	2011	384 997	72.8	19.7	17.4	1.0	29.4	40.7
2012	424 260	71.3	21.4	15.3	2.0	28.1	38.2	
2013	470 472	69.8	22.0	15.7	1.7	27.5	37.8	
Namibia..... (Namibian Dollar)	1970	453	64.6	20.5	26.7	0.7	65.2	77.7
	1975	865	64.6	20.4	26.8	0.8	65.2	77.8
	1980	1 972	53.0	16.6	28.0	1.4	73.6	72.6
	1985	3 427	57.4	27.6	14.7	-3.8	59.8	55.7
	1990	6 932	51.9	25.1	18.8	10.8	46.7	59.0
	1995	14 548	57.6	24.6	19.5	-0.5	44.3	48.5
	2000	27 125	60.8	23.5	16.6	0.5	40.9	44.5
	2005	46 177	57.9	19.3	18.6	1.1	40.4	40.3
	2006	54 028	56.2	19.5	21.6	0.6	45.5	41.6
	2007	62 253	58.6	22.3	23.2	-1.2	51.0	51.0
	2008	70 164	61.8	20.1	25.6	-0.7	53.9	61.7
	2009	73 925	69.9	22.6	22.9	-0.8	49.6	68.6
	2010	81 569	63.2	24.5	23.3	-3.1	42.6	56.8
	2011	90 414	62.6	21.8	28.9	-3.6	41.4	52.9
2012	110 009	57.7	23.7	22.1	-0.3	43.5	53.7	
2013	121 457	58.4	27.5	24.7	-2.4	43.9	58.8	
Niger..... (CFA Franc BCEAO)	1970	117 976	81.4	14.8	6.7	2.6	14.1	20.9
	1975	191 632	73.2	16.0	20.2	3.3	18.0	31.0
	1980	569 909	67.8	12.3	25.3	5.8	22.6	34.6
	1985	687 770	75.1	18.3	14.2	0.9	19.7	28.4
	1990	718 191	72.6	19.4	12.8	2.4	20.1	27.4
	1995	891 660	74.8	17.2	12.1	3.1	18.7	26.1
	2000	1 229 624	73.9	18.3	15.1	0.5	18.6	26.4
	2005	1 777 044	73.5	15.8	21.6	1.4	18.7	31.1
	2006	1 906 839	72.9	15.0	22.6	1.0	18.1	29.5
	2007	2 052 962	73.9	15.7	22.8	0.1	17.5	30.0
	2008	2 419 654	70.9	15.0	30.9	1.2	17.7	35.7
	2009	2 548 447	75.6	16.2	34.7	0.1	20.3	46.9
	2010	2 832 285	73.3	13.6	38.9	1.1	22.2	49.1
	2011	3 024 270	74.1	14.4	38.3	0.1	20.9	47.8
2012	3 414 269	70.7	12.6	34.5	0.4	24.3	42.6	
2013	3 659 561	70.1	13.6	34.4	0.0	23.3	41.4	
Nigeria..... (Naira)	1970	18 111	38.2	27.6	23.7	-0.8	8.0	4.8
	1975	53 650	35.3	31.5	29.3	0.1	12.2	8.6
	1980	111 687	35.2	33.7	28.1	-0.7	14.6	9.9
	1985	159 825	44.4	28.6	10.2	-0.7	8.3	3.8
	1990	549 247	37.1	13.0	16.3	0.5	22.6	8.9
	1995	3 304 135	67.8	8.5	10.1	0.2	22.6	14.3
	2000	7 585 752	52.8	6.0	10.2	0.2	33.5	11.9
	2005	23 695 282	75.5	4.9	8.0	0.1	20.5	11.6
	2006	30 086 455	60.6	5.0	12.1	0.2	29.7	13.0
	2007	33 674 236	77.9	7.4	13.5	0.2	21.8	18.7
	2008	39 663 187	65.5	8.4	12.2	0.2	25.8	15.3
	2009	40 581 087	75.5	9.4	17.6	0.3	19.9	18.9
2010	55 469 350	66.1	8.7	17.0	0.3	25.3	17.4	

**Table 2. Gross Domestic Product by Type of Expenditure:
Individual Countries or Areas**

Major area, region and country	Year	Gross Domestic Product (at current prices) Million	Percentage Distribution					
			Household final consumption expenditure 1	General government final consumption expenditure 2	Gross fixed capital formation 3	Changes in inventories 4	Exports of goods and services 5	Imports of goods and services 6
	2011	63 713 359	65.4	8.5	16.0	0.2	31.3	21.5
	2012	72 599 630	58.4	8.2	14.6	0.3	31.4	12.9
	2013	81 009 965	72.1	8.1	14.5	0.2	18.0	13.0
Rwanda..... (Rwanda Franc)	1970	24 073	74.9	14.8	7.3	0.7	9.2	10.6
	1975	58 920	71.7	17.9	12.5	2.0	6.8	12.3
	1980	120 575	76.5	13.5	11.6	5.5	10.7	18.3
	1985	193 942	73.9	12.2	14.8	3.5	8.0	13.8
	1990	215 380	76.1	18.5	11.8	0.3	5.7	13.3
	1995	340 804	90.7	16.7	11.4	0.3	5.9	26.3
	2000	690 194	81.3	16.3	15.2	0.5	6.4	21.1
	2005	1 439 516	78.0	16.8	17.0	0.5	11.9	24.4
	2006	1 716 000	78.3	16.8	17.2	0.5	11.5	24.5
	2007	2 065 000	77.3	15.1	19.2	0.6	11.5	24.5
	2008	2 623 000	75.3	13.3	23.9	0.7	14.7	28.7
	2009	3 017 000	79.9	13.9	22.9	0.7	10.4	28.3
	2010	3 323 000	80.7	14.5	22.2	0.7	10.3	29.2
	2011	3 846 000	78.5	13.7	22.9	0.7	13.9	29.6
	2012	4 480 000	77.3	14.2	24.8	0.8	12.7	31.0
	2013	4 915 000	75.1	14.0	25.3	1.0	14.3	30.6
Sao Tome and Principe..... (Dobra)	1970	1 017	74.8	18.2	8.8	...	18.5	20.4
	1975	1 460	85.7	12.7	8.9	...	12.9	20.2
	1980	2 700	77.1	34.5	11.4	5.4	22.4	50.8
	1985	3 509	77.1	41.2	11.4	4.0	17.1	50.8
	1990	16 261	100.8	27.6	31.3	-1.7	14.5	72.5
	1995	140 067	83.8	27.6	68.1	0.0	20.6	100.1
	2000	578 142	92.4	31.6	35.8	0.0	35.1	95.0
	2005	1 317 427	93.8	12.9	26.5	-4.9	12.8	42.2
	2006	1 718 916	111.6	12.7	22.5	-4.9	11.7	55.8
	2007	2 043 040	105.8	14.0	26.8	-4.8	8.9	55.4
	2008	2 946 702	107.0	13.0	24.3	-4.5	8.9	57.7
	2009	3 517 390	106.9	12.7	21.3	-4.6	8.2	53.4
	2010	4 010 069	118.7	12.0	21.8	...	9.6	62.7
	2011	4 592 737	119.2	12.9	22.9	...	9.8	63.6
	2012	5 285 869	90.1	13.6	33.2	...	12.7	49.5
	2013	6 300 993	86.2	12.7	31.6	...	13.7	44.3
Senegal..... (CFA Franc BCEAO)	1970	263 138	79.4	15.3	12.8	-7.1	21.5	21.1
	1975	445 394	77.9	15.7	14.2	-7.8	28.8	27.9
	1980	687 493	84.6	23.1	16.3	-9.2	24.6	34.7
	1985	1 261 420	86.2	19.1	14.3	-8.1	26.2	33.5
	1990	1 689 334	77.8	16.7	16.1	-7.3	22.4	24.8
	1995	2 432 467	80.4	14.0	18.8	-8.2	28.4	32.9
	2000	3 331 768	76.2	12.6	22.4	-1.9	27.9	37.2
	2005	4 593 095	77.9	13.0	23.3	1.2	27.0	42.4
	2006	4 893 548	79.4	13.4	26.2	-1.4	25.6	43.1
	2007	5 408 336	79.2	13.9	26.1	3.1	25.4	47.8
	2008	5 994 485	81.8	13.2	26.8	4.5	26.1	52.4
	2009	6 033 417	80.8	14.0	23.0	-0.9	24.4	41.3
	2010	6 401 792	78.7	14.5	22.2	-0.1	24.9	40.3
	2011	6 781 709	77.6	15.1	24.5	1.4	26.4	44.8
	2012	7 171 665	76.9	14.9	23.9	5.9	25.6	47.3
	2013	7 485 568	81.4	14.3	24.8	4.0	29.2	54.0
Seychelles..... (Seychelles Rupee)	1970	124	31.5	35.4	38.3	1.0	76.9	86.7
	1975	348	28.9	36.1	39.3	0.7	78.3	85.4
	1980	1 138	37.4	43.7	36.5	1.1	49.7	71.8
	1985	1 456	39.4	52.8	22.7	-0.4	48.2	63.7
	1990	2 377	35.3	42.2	23.0	1.2	62.5	66.7
	1995	2 924	34.6	42.1	30.1	-0.5	65.1	73.6
	2000	4 267	37.3	42.2	27.0	...	75.5	81.9
	2005	5 055	52.1	34.5	35.1	...	78.3	100.0
	2006	5 610	49.9	39.4	26.9	...	84.4	100.5

**Table 2. Gross Domestic Product by Type of Expenditure:
Individual Countries or Areas**

Major area, region and country	Year	Gross Domestic Product (at current prices) Million	Percentage Distribution					
			Household final consumption expenditure 1	General government final consumption expenditure 2	Gross fixed capital formation 3	Changes in inventories 4	Exports of goods and services 5	Imports of goods and services 6
	2007	6 927	42.4	38.3	27.2	...	83.9	91.8
	2008	9 147	65.1	27.3	24.6	...	95.2	112.1
	2009	11 533	62.6	28.7	25.4	...	100.3	117.0
	2010	11 705	59.0	27.2	35.4	...	86.7	108.3
	2011	13 304	59.5	27.1	34.3	...	88.2	109.1
	2012	15 468	58.2	25.7	37.6	...	82.6	104.0
	2013	17 425	45.4	26.9	38.3	...	79.5	90.1
Sierra Leone..... (Leone)	1970	380	80.4	7.7	11.6	0.5	30.5	30.6
	1975	679	88.6	8.9	10.9	0.1	24.0	31.8
	1980	1 399	94.8	6.6	14.0	0.0	22.0	36.4
	1985	7 012	87.3	5.9	7.9	0.6	10.3	11.0
	1990	133 196	84.0	7.8	9.6	0.5	22.4	23.8
	1995	890 274	95.1	14.0	5.6	...	18.6	26.5
	2000	1 801 004	98.9	14.3	6.9	...	18.1	39.3
	2005	4 769 788	90.5	9.9	10.9	0.4	17.6	29.3
	2006	5 583 977	87.9	10.1	9.7	0.4	16.9	25.0
	2007	6 443 981	90.9	8.6	9.1	0.4	15.6	24.7
	2008	7 470 544	93.0	9.7	9.2	0.4	13.5	25.7
	2009	8 308 293	93.9	10.5	9.6	0.4	13.5	27.9
	2010	10 256 144	76.2	10.4	30.7	0.4	16.8	34.5
	2011	12 752 935	87.5	10.1	41.7	0.4	16.3	56.0
	2012	16 452 576	78.1	10.3	24.8	1.8	27.9	42.9
	2013	21 355 820	73.6	8.9	13.9	1.9	47.9	46.2
Somalia ² (Somali Shilling)	1970	2 436	80.7	10.4	9.1	5.0	11.6	16.8
	1975	4 765	71.1	20.7	15.6	7.4	16.0	30.7
	1980	17 341	89.2	13.8	9.8	-0.7	4.9	17.0
	1985	87 290	90.5	10.6	8.9	2.9	4.2	17.0
	1990	1 738 800	71.0	10.3	23.0	0.6	0.9	5.7
	1995	6 424 840	72.2	8.5	20.6	0.1	0.3	1.7
	2000	19 641 182	72.3	8.6	20.4	0.1	0.3	1.7
	2005	35 315 000	72.4	8.7	20.3	0.1	0.3	1.7
	2006	33 679 000	72.4	8.7	20.3	0.1	0.3	1.7
	2007	35 770 000	72.9	8.8	19.6	0.0	0.3	1.7
	2008	37 456 000	72.6	8.7	20.1	0.1	0.3	1.7
	2009	39 343 000	72.6	8.7	20.0	0.1	0.3	1.7
	2010	34 171 000	72.7	8.7	19.9	0.1	0.3	1.7
	2011	34 047 000	72.6	8.7	20.0	0.1	0.3	1.7
	2012	34 213 910	72.6	8.7	20.0	0.1	0.3	1.7
	2013	33 990 342	72.7	8.7	19.9	0.1	0.3	1.7
South Africa..... (Rand)	1970	13 156	58.8	12.0	25.3	3.3	21.2	24.6
	1975	28 186	57.0	13.0	31.0	1.3	26.8	29.2
	1980	64 628	50.8	13.1	27.8	3.6	34.3	26.5
	1985	131 676	56.0	17.2	24.6	-2.5	30.4	21.9
	1990	298 971	61.3	18.7	20.9	-1.5	23.5	18.2
	1995	563 870	62.7	18.1	17.0	2.2	22.1	21.5
	2000	946 324	63.1	18.4	15.6	0.7	27.2	24.3
	2005	1 639 254	62.0	19.5	17.2	1.1	26.4	26.7
	2006	1 839 400	61.8	18.2	18.9	1.3	29.3	31.0
	2007	2 109 502	60.9	17.8	20.6	0.3	31.2	32.5
	2008	2 369 063	59.6	18.7	23.5	-0.5	35.6	37.2
	2009	2 507 677	59.2	19.9	21.5	-0.8	27.9	27.5
	2010	2 748 008	59.0	20.2	19.3	0.2	28.6	27.4
	2011	3 024 951	59.4	20.0	18.7	0.4	30.4	29.6
	2012	3 262 545	60.5	19.9	18.8	1.3	29.7	31.0
	2013	3 534 327	60.6	20.3	20.0	0.1	31.0	33.2
South Sudan..... (South Sudanese Pound)	2008	32 520	36.6	14.7	13.8	0.1	66.0	31.2
	2009	28 252	46.5	15.4	13.7	-1.4	60.3	34.5
	2010	36 250	41.5	16.3	10.3	0.0	61.4	29.5

**Table 2. Gross Domestic Product by Type of Expenditure:
Individual Countries or Areas**

Major area, region and country	Year	Gross Domestic Product (at current prices) Million	Percentage Distribution					
			Household final consumption expenditure 1	General government final consumption expenditure 2	Gross fixed capital formation 3	Changes in inventories 4	Exports of goods and services 5	Imports of goods and services 6
	2011	53 284	38.9	12.6	9.5	0.0	66.1	27.2
	2012	30 588	101.0	22.9	11.1	0.1	10.1	45.3
	2013	34 823	89.7	23.0	11.9	0.1	18.2	42.8
Sudan..... (Sudanese Pound)	2008	101 172	82.0	5.7	19.5	3.6	3.9	14.7
	2009	111 134	83.4	6.7	19.4	3.2	1.9	14.5
	2010	124 397	78.5	4.9	22.5	2.5	4.2	12.6
	2011	147 551	80.7	4.7	21.7	2.0	3.8	11.4
	2012	185 099	94.9	4.0	21.9	1.3	1.9	12.3
	2013	259 693	94.4	3.4	24.4	0.5	1.7	11.5
Swaziland..... (Lilangeni)	1970	88	51.8	14.7	29.5	-1.7	73.4	67.1
	1975	243	49.3	18.1	25.8	-5.5	73.4	60.5
	1980	517	76.1	20.0	33.2	...	70.0	99.3
	1985	974	78.8	18.8	21.6	...	64.1	83.2
	1990	2 807	79.9	14.7	15.5	...	60.6	70.8
	1995	6 147	82.2	15.5	16.1	...	60.2	73.9
	2000	10 580	77.3	18.2	18.1	...	74.3	88.0
	2005	16 433	73.9	15.2	15.0	...	87.1	91.2
	2006	19 962	75.7	13.9	12.8	...	76.6	79.0
	2007	21 426	85.5	14.2	12.3	...	65.3	77.3
	2008	24 854	90.6	13.4	11.1	...	59.6	74.7
	2009	26 836	92.6	13.7	10.3	...	58.7	75.3
	2010	28 491	90.9	14.1	9.7	...	53.0	67.7
	2011	29 699	83.7	14.9	9.3	...	64.6	72.5
	2012	30 875	92.4	7.5	8.9	...	56.7	65.6
	2013	34 011	85.2	7.8	10.8	...	59.0	63.5
Togo..... (CFA Franc BCEAO)	1970	73 171	76.6	10.1	12.6	1.9	29.6	30.7
	1975	128 302	74.5	15.0	22.8	5.7	27.7	45.8
	1980	238 872	65.8	14.5	29.4	6.9	37.9	54.5
	1985	332 500	66.0	14.2	22.9	5.2	48.3	56.7
	1990	486 490	87.0	13.0	14.5	1.2	30.9	46.8
	1995	720 988	82.4	11.3	11.8	2.1	32.0	39.5
	2000	921 394	83.5	14.5	15.1	0.7	32.7	46.5
	2005	1 113 072	98.7	13.5	16.4	0.5	39.7	68.8
	2006	1 160 112	93.7	13.6	16.8	0.6	43.7	68.4
	2007	1 212 824	91.5	12.3	14.4	0.2	37.3	55.6
	2008	1 418 529	85.7	13.4	14.3	3.3	35.9	52.6
	2009	1 493 550	82.8	14.2	16.7	2.0	37.8	53.4
	2010	1 571 338	85.8	12.1	18.0	0.9	40.9	57.6
	2011	1 740 387	84.7	11.8	17.8	1.7	41.0	57.0
	2012	1 989 464	78.4	12.8	23.9	0.1	43.3	63.8
	2013	2 054 311	82.5	15.2	23.3	0.1	46.2	67.3
Tunisia..... (Tunisian Dinar)	1970	830	67.8	17.5	19.7	-0.1	19.7	23.7
	1975	1 912	63.4	15.1	24.7	1.2	27.7	32.1
	1980	3 887	62.8	15.0	27.2	0.0	36.5	41.4
	1985	7 705	60.5	17.7	27.0	0.9	28.3	34.2
	1990	11 875	64.9	16.9	23.4	1.7	38.9	45.3
	1995	18 721	64.2	16.9	23.2	-0.3	40.1	43.7
	2000	29 433	60.6	16.7	25.2	0.7	39.7	42.9
	2005	41 871	61.8	16.9	21.4	0.2	44.9	45.3
	2006	45 756	61.7	16.7	22.6	0.9	46.0	47.9
	2007	49 858	61.6	16.6	23.0	0.6	51.1	53.0
	2008	55 268	61.4	16.1	23.6	1.9	55.7	58.7
	2009	58 677	62.0	16.6	24.3	0.0	45.0	48.0
	2010	63 055	62.9	16.6	24.6	1.0	49.5	54.7
	2011	64 585	66.3	18.0	21.8	1.4	48.5	55.9
	2012	70 491	66.6	18.2	21.9	2.7	48.5	57.9
	2013	76 170	68.1	18.8	20.5	1.8	46.3	55.6

**Table 2. Gross Domestic Product by Type of Expenditure:
Individual Countries or Areas**

Major area, region and country	Year	Gross Domestic Product (at current prices) Million	Percentage Distribution					
			Household final consumption expenditure 1	General government final consumption expenditure 2	Gross fixed capital formation 3	Changes in inventories 4	Exports of goods and services 5	Imports of goods and services 6
U.R. of Tanzania: Mainland..... (Tanzanian Shilling)	1970	17 394	41.9	31.5	26.3	1.5	12.8	14.8
	1975	36 050	42.4	38.7	23.9	2.0	9.7	16.2
	1980	76 573	49.1	33.4	23.7	1.4	7.3	14.3
	1985	203 623	46.5	37.1	19.6	0.8	3.8	9.2
	1990	1 338 706	48.9	26.5	44.3	1.6	8.0	21.2
	1995	4 353 688	66.6	20.7	25.5	1.4	17.1	28.2
	2000	10 418 463	70.7	11.2	17.6	1.0	10.4	15.5
	2005	20 402 079	59.9	16.9	26.6	1.2	16.3	22.9
	2006	22 927 177	61.4	16.9	29.3	1.3	17.6	27.5
	2007	26 770 000	61.4	18.6	31.5	1.4	18.9	31.7
	2008	32 632 000	64.2	16.2	33.5	-1.6	18.7	30.9
	2009	37 687 000	66.2	17.5	28.9	-3.7	17.4	26.3
	2010	42 291 000	67.7	15.3	29.2	-1.4	19.4	30.2
	2011	51 024 000	67.8	14.3	33.3	0.4	21.5	37.3
2012	60 137 000	67.9	15.1	31.3	-2.1	21.7	33.8	
2013	71 536 000	68.2	16.2	29.3	-0.4	17.5	30.8	
Uganda..... (Uganda Shilling)	1970	112	58.8	11.9	51.3	-9.1	37.4	49.9
	1975	268	66.2	13.4	26.8	-3.7	13.4	26.6
	1980	2 128	73.7	14.3	9.5	...	6.8	18.3
	1985	35 124	63.9	14.1	10.1	0.4	10.9	9.9
	1990	2 040 380	69.4	9.7	18.7	0.8	7.0	15.7
	1995	7 631 758	65.9	11.7	22.4	-0.2	11.0	17.3
	2000	12 283 016	68.6	13.7	24.6	0.4	10.8	20.9
	2005	21 892 822	66.2	12.8	28.1	0.3	15.1	23.9
	2006	24 694 945	70.8	12.5	27.0	0.4	14.8	27.4
	2007	28 595 053	68.0	10.5	30.0	0.4	18.7	28.3
	2008	34 504 000	73.8	9.4	26.6	0.4	19.8	29.9
	2009	40 946 000	74.6	9.6	26.5	0.3	17.5	28.5
	2010	47 078 000	73.9	12.7	28.2	0.3	18.4	33.5
	2011	59 420 000	76.6	8.2	27.9	0.4	19.9	32.9
2012	63 905 000	72.8	8.0	29.1	0.4	20.2	30.5	
2013	68 407 000	71.3	9.1	28.5	0.5	19.8	29.2	
Zambia..... (Kwacha)	1970	1 103 (t)	49.5	19.5	11.3	-0.4	75.7	57.5
	1975	1 710 (t)	73.9	38.1	11.0	-0.4	41.0	69.8
	1980	3 403 (t)	70.1	32.4	8.5	-0.3	45.4	55.2
	1985	8 704 (t)	73.2	28.1	7.2	-0.3	38.4	41.9
	1990	115	63.8	19.2	14.2	-0.6	44.9	49.0
	1995	2 999	72.3	15.5	12.5	3.5	36.1	39.8
	2000	10 075	82.1	9.5	17.2	1.4	21.1	31.4
	2005	32 042	59.9	18.5	22.4	1.3	34.6	36.7
	2006	38 561	50.9	18.6	20.8	1.3	38.5	30.1
	2007	46 195	58.4	17.9	20.6	1.3	40.9	39.2
	2008	54 839	63.6	17.4	19.5	1.4	35.4	37.3
	2009	64 616	58.1	18.0	19.6	1.5	35.0	32.2
	2010	77 667	49.2	16.4	21.1	1.5	46.8	34.5
	2011	93 333	47.9	20.6	23.5	1.5	46.3	39.3
2012	106 015	47.5	24.1	24.8	1.7	46.9	44.4	
2013	120 780	41.3	28.7	25.9	1.8	49.0	45.0	
Zanzibar..... (Tanzanian Shilling)	1990	26 558	48.9	26.5	44.3	1.6	8.0	21.2
	1995	106 564	66.6	20.7	25.5	1.4	17.1	28.2
	2000	237 602	70.7	11.2	10.6	-0.3	10.4	15.5
	2005	492 442	59.9	16.9	15.1	0.4	16.3	22.9
	2006	636 017	61.4	16.9	15.6	0.3	17.6	27.5
	2007	734 800	61.1	18.6	18.4	0.6	18.9	31.7
	2008	851 100	63.9	16.2	16.3	0.4	18.7	30.9
	2009	939 800	65.9	17.5	17.5	0.3	17.4	26.3
	2010	1 050 800	67.5	15.3	16.7	0.3	19.4	30.2
	2011	1 344 100	67.5	14.3	15.2	1.8	21.5	37.3
	2012	1 565 000	67.6	15.1	16.7	-0.2	21.7	33.8
	2013	1 858 600	68.0	16.2	12.1	0.5	17.5	30.8

**Table 2. Gross Domestic Product by Type of Expenditure:
Individual Countries or Areas**

Major area, region and country	Year	Gross Domestic Product (at current prices) Million	Percentage Distribution					
			Household final consumption expenditure 1	General government final consumption expenditure 2	Gross fixed capital formation 3	Changes in inventories 4	Exports of goods and services 5	Imports of goods and services 6
Zimbabwe..... (US Dollar)	1970	2 023	63.0	15.3	2.5	15.0	23.3	20.8
	1975	4 692	56.3	16.8	3.7	21.7	23.8	23.0
	1980	7 148	59.3	25.8	2.4	15.3	24.5	24.9
	1985	7 548	56.8	26.5	2.2	14.5	17.9	16.5
	1990	11 738	58.0	25.5	2.9	13.5	18.5	17.1
	1995	9 542	54.7	23.6	3.9	20.1	30.8	30.6
	2000	7 549	59.9	24.3	11.8	1.8	38.2	35.9
	2005	6 223	92.2	15.2	2.0	-0.5	33.5	42.5
	2006	6 102	103.5	5.9	2.2	-0.7	36.0	46.9
	2007	6 023	98.3	3.2	5.1	2.0	37.8	46.4
	2008	5 495	119.4	2.0	3.3	1.8	41.5	68.1
	2009	8 157	125.2	8.2	11.8	3.3	27.6	76.1
	2010	9 422	90.9	11.8	21.7	2.2	34.4	62.2
	2011	10 956	107.1	16.5	18.8	3.6	32.5	78.5
2012	12 393	99.5	16.0	16.8	3.6	31.3	60.4	
2013	13 490	102.4	15.7	13.0	0.0	26.0	57.1	
Latin America and the Caribbean								
Anguilla..... (East Caribbean Dollar)	1970	7 832 (t)	39.7	12.8	45.8	...	45.4	50.8
	1975	16	39.8	12.8	45.7	...	45.3	50.8
	1980	33	40.2	12.9	44.9	...	45.4	50.6
	1985	73	41.4	12.7	41.0	...	49.3	51.8
	1990	205	46.4	11.3	38.4	...	54.4	57.3
	1995	281	69.6	14.9	27.3	...	54.6	72.0
	2000	406	81.1	14.5	40.9	...	46.2	82.6
	2005	618	77.7	12.1	35.0	...	49.6	74.5
	2006	765	102.7	11.2	39.9	...	48.0	101.8
	2007	959	87.3	10.7	51.9	...	40.4	90.4
	2008	958	88.6	12.0	57.4	...	38.3	96.3
	2009	763	84.0	16.0	29.7	...	47.6	77.4
	2010	724	80.1	17.8	24.1	...	47.6	69.6
	2011	792	82.7	15.9	17.5	...	46.7	62.8
2012	769	81.9	15.9	19.0	...	48.0	64.9	
2013	768	78.6	15.9	19.9	...	50.2	64.7	
Antigua and Barbuda..... (East Caribbean Dollar)	1970	74	60.2	18.4	22.8	...	56.4	57.7
	1975	203	62.0	18.2	21.7	...	55.2	57.1
	1980	399	68.6	19.3	31.4	...	67.3	86.6
	1985	726	71.5	18.3	28.0	...	75.7	93.5
	1990	1 210	47.6	18.0	32.4	...	89.0	87.0
	1995	1 573	49.3	21.4	36.9	...	81.4	90.1
	2000	2 116	55.2	18.2	30.6	...	59.6	63.6
	2005	2 693	69.3	16.9	27.6	...	54.7	68.5
	2006	3 065	71.6	15.3	36.9	...	48.3	72.1
	2007	3 481	73.6	15.6	38.0	...	45.1	72.3
	2008	3 638	68.1	18.1	38.1	...	46.4	70.7
	2009	3 257	53.7	19.9	38.4	...	46.6	58.6
	2010	3 066	67.1	18.1	28.4	...	46.1	59.8
	2011	3 043	70.6	17.7	20.9	...	47.7	56.9
2012	3 224	72.4	17.6	22.2	...	45.4	57.6	
2013	3 350	70.9	17.5	24.6	...	44.3	57.3	
Argentina..... (Argentine Peso)	1970	1 (u)	68.3	8.6	23.0	-0.6	5.6	5.4
	1975	23 (u)	60.8	10.9	28.1	-0.1	4.8	4.9
	1980	4 597 (u)	66.4	10.9	24.0	...	4.2	5.5
	1985	6 350 (t)	66.5	11.6	16.7	...	9.7	5.3
	1990	82 500	70.2	11.2	13.3	...	8.6	3.9
	1995	308 864	72.1	11.6	17.1	...	8.1	8.5
	2000	340 191	72.9	12.0	15.4	...	9.2	9.7
	2005	647 257	65.6	10.3	18.3	0.8	20.9	15.9
	2006	808 593	64.1	10.4	19.7	1.1	20.4	15.8
	2007	1 027 339	63.4	10.8	20.1	2.1	19.8	16.3
	2008	1 283 906	64.3	11.5	19.8	1.3	19.9	16.8

**Table 2. Gross Domestic Product by Type of Expenditure:
Individual Countries or Areas**

Major area, region and country	Year	Gross Domestic Product (at current prices) Million	Percentage Distribution					
			Household final consumption expenditure 1	General government final consumption expenditure 2	Gross fixed capital formation 3	Changes in inventories 4	Exports of goods and services 5	Imports of goods and services 6
	2009	1 411 526	66.3	13.4	17.5	-1.5	17.4	13.2
	2010	1 810 282	65.2	13.1	17.9	1.3	17.5	15.0
	2011	2 303 246	64.4	13.9	18.5	1.5	17.8	16.1
	2012	2 744 829	66.0	14.9	16.9	0.4	15.8	14.1
	2013	3 339 630	66.5	15.5	17.0	1.4	14.5	14.8
Aruba..... (Aruban Guilder)	1970	316	60.1	22.0	34.3	1.8	84.8	102.9
	1975	410	60.1	22.0	34.3	1.8	84.8	102.9
	1980	531	60.1	22.0	34.3	1.8	84.8	102.9
	1985	689	60.3	22.1	34.4	1.8	84.6	103.2
	1990	1 369	57.5	21.2	32.5	1.8	86.2	99.2
	1995	2 364	50.5	20.0	28.3	2.8	84.9	86.5
	2000	3 353	49.4	21.4	24.0	1.4	74.4	70.7
	2005	4 173	52.7	23.1	32.1	1.5	68.5	77.9
	2006	4 334	54.5	22.8	33.7	1.5	65.5	78.0
	2007	4 696	56.3	21.9	30.8	1.6	65.9	76.5
	2008	4 998	54.3	21.6	31.1	1.6	66.3	74.9
	2009	4 473	56.8	25.4	28.3	2.0	63.8	76.3
	2010	4 279	60.5	27.2	28.9	...	61.0	77.6
	2011	4 564	61.5	26.0	28.5	...	67.8	83.8
	2012	4 546	62.3	28.2	26.6	...	65.1	82.2
	2013	4 634	63.3	28.3	22.9	...	68.1	82.6
Bahamas..... (Bahamian Dollar)	1970	569	61.0	13.1	16.5	...	84.9	75.6
	1975	892	61.5	11.8	10.3	...	84.1	67.8
	1980	1 581	44.4	13.3	13.2	0.7	89.0	60.7
	1985	2 256	48.4	15.9	20.6	0.5	81.5	66.8
	1990	3 700	65.8	11.0	20.0	3.2	54.5	49.5
	1995	4 009	71.2	11.9	19.8	2.0	49.9	48.6
	2000	6 328	63.8	10.8	25.9	2.0	44.4	46.8
	2005	7 706	66.2	11.3	24.2	1.1	45.2	48.0
	2006	7 966	68.6	11.9	29.3	1.1	44.7	55.5
	2007	8 319	67.3	11.7	27.1	1.0	46.7	54.0
	2008	8 247	68.3	13.0	25.6	1.1	46.0	54.0
	2009	7 820	67.5	14.7	24.4	1.2	39.9	47.7
	2010	7 910	68.7	14.5	24.0	1.2	40.7	49.2
	2011	7 931	70.3	15.9	25.8	1.7	43.4	57.0
	2012	8 219	71.3	15.5	27.4	1.0	45.4	60.7
	2013	8 420	70.3	16.1	26.3	1.2	41.9	55.8
Barbados..... (Barbados Dollar)	1970	432	89.7	14.3	19.9	1.9	43.0	63.3
	1975	961	80.8	11.6	14.7	0.4	44.0	50.4
	1980	2 047	68.0	10.4	18.0	1.3	61.3	60.1
	1985	2 851	63.1	13.3	11.9	0.2	59.2	50.1
	1990	4 070	69.2	14.1	14.9	-0.1	42.9	43.1
	1995	4 550	74.3	12.1	11.4	0.4	45.9	44.1
	2000	6 239	73.0	13.3	17.6	0.1	42.4	46.4
	2005	7 783	72.2	16.4	18.4	0.1	44.0	51.8
	2006	8 628	72.0	14.2	18.6	0.1	44.9	49.4
	2007	9 027	69.1	16.8	18.3	0.1	45.3	49.1
	2008	9 083	70.2	18.6	18.3	0.2	46.0	53.6
	2009	9 185	67.6	19.5	14.9	0.2	41.5	44.5
	2010	8 867	70.6	18.8	13.4	0.2	46.3	50.5
	2011	8 738	76.2	20.2	14.6	0.2	39.3	53.7
	2012	8 450	80.2	16.1	14.0	0.2	42.5	54.3
	2013	8 456	76.5	21.5	13.9	0.0	41.3	53.4
Belize..... (Belize Dollar)	1970	42	70.5	13.0	25.2	4.4	40.9	48.9
	1975	189	66.8	11.0	28.1	4.2	50.5	57.0
	1980	389	77.9	15.6	22.7	1.5	35.2	45.6
	1985	418	55.6	20.7	17.4	4.2	59.5	59.5
	1990	811	60.4	14.4	26.0	0.1	60.3	61.3
	1995	1 173	65.1	15.9	23.1	-1.1	51.3	54.3
	2000	1 664	74.1	12.9	28.7	3.0	53.0	73.7

**Table 2. Gross Domestic Product by Type of Expenditure:
Individual Countries or Areas**

Major area, region and country	Year	Gross Domestic Product (at current prices) Million	Percentage Distribution					
			Household final consumption expenditure 1	General government final consumption expenditure 2	Gross fixed capital formation 3	Changes in inventories 4	Exports of goods and services 5	Imports of goods and services 6
	2005	2 228	72.0	14.4	18.5	2.4	54.7	62.7
	2006	2 435	66.3	14.2	18.5	0.8	61.1	61.7
	2007	2 581	66.3	15.0	18.8	0.8	61.1	61.2
	2008	2 737	65.2	15.4	23.8	1.8	62.4	69.7
	2009	2 674	70.3	15.9	19.1	-0.1	51.6	56.2
	2010	2 794	70.2	15.9	15.3	-2.1	58.2	57.5
	2011	2 974	70.3	15.4	15.4	1.7	60.1	63.1
	2012	3 148	69.8	15.0	16.1	-0.1	62.5	62.9
	2013	3 249	71.7	15.1	17.8	0.3	60.9	66.3
Bolivia (Plurinational State of) ³ (Boliviano)	1970	12 (t)	75.0	8.3	16.7	...	25.0	25.0
	1975	48 (t)	72.9	10.4	18.8	4.2	25.0	33.3
	1980	123 (t)	66.7	13.0	14.6	0.8	26.0	20.3
	1985	2 867	62.5	8.3	11.7	5.2	29.0	16.7
	1990	15 443	76.9	11.8	12.6	0.0	22.8	23.9
	1995	32 235	75.8	13.6	15.5	-0.3	22.6	27.2
	2000	51 928	76.4	14.5	17.9	0.3	18.3	27.3
	2005	77 024	66.3	16.0	13.0	1.3	35.5	32.1
	2006	91 748	62.8	14.4	14.3	-0.4	41.8	32.8
	2007	103 009	63.2	14.1	16.1	-1.0	41.8	34.3
	2008	120 694	62.2	13.3	17.2	0.3	44.9	38.0
	2009	121 727	65.5	14.7	16.5	0.5	35.7	32.9
	2010	137 876	62.3	13.8	16.6	0.4	41.2	34.3
	2011	166 131	60.9	13.8	19.0	0.6	44.1	38.4
	2012	187 035	59.5	13.4	18.2	-0.6	47.2	37.8
	2013	211 454	60.2	13.9	19.1	-0.1	44.2	37.2
Brazil..... (Brazilian Real)	1970	0 (u)	68.6	11.3	18.8	1.7	7.0	7.4
	1975	0 (u)	67.9	10.2	23.3	2.4	7.2	11.0
	1980	4 (u)	75.0	8.3	25.0	...	8.3	8.3
	1985	503 (u)	65.7	9.9	16.9	2.2	12.2	7.1
	1990	12	59.5	18.1	20.4	-1.9	7.4	5.6
	1995	705 641	62.5	21.0	18.3	-0.3	7.3	8.8
	2000	1 179 482	64.3	19.2	16.8	1.5	10.0	11.7
	2005	2 147 239	60.3	19.9	15.9	0.3	15.1	11.5
	2006	2 369 484	60.3	20.0	16.4	0.3	14.4	11.5
	2007	2 661 344	59.9	20.3	17.4	0.9	13.4	11.8
	2008	3 032 200	58.9	20.2	19.1	1.6	13.7	13.5
	2009	3 239 404	62.3	21.2	18.1	-0.2	11.0	11.1
	2010	3 770 085	59.6	21.1	19.5	0.8	10.9	11.9
	2011	4 143 013	60.3	20.7	19.3	0.4	11.9	12.6
	2012	4 392 094	62.6	21.3	18.2	-0.6	12.6	14.0
	2013	4 837 950	62.5	22.0	18.4	-0.4	12.6	15.1
British Virgin Islands..... (US Dollar)	1970	20	56.6	13.7	83.7	2.5	39.1	84.2
	1975	27	53.2	12.0	44.8	1.0	67.3	81.4
	1980	54	73.9	13.1	36.9	4.3	68.0	96.2
	1985	90	74.5	18.8	37.5	2.5	97.1	130.5
	1990	146	45.4	14.0	24.4	1.4	101.0	86.2
	1995	397	49.9	13.9	24.7	0.8	92.2	81.4
	2000	751	40.5	10.5	24.1	-0.9	104.4	78.6
	2005	870	37.1	9.2	24.0	-1.6	108.9	77.7
	2006	942	36.7	9.0	24.0	-1.6	109.6	77.6
	2007	1 011	36.3	8.9	23.9	-1.7	110.0	77.4
	2008	992	36.0	8.8	23.9	-1.7	110.4	77.3
	2009	876	35.6	8.7	24.0	-1.8	110.8	77.3
	2010	894	35.3	8.6	23.9	-1.9	111.3	77.2
	2011	916	35.0	8.5	23.9	-2.0	111.5	77.1
	2012	909	34.9	8.4	23.9	-2.0	111.8	77.0
	2013	916	34.7	8.3	23.9	-2.0	112.1	77.0
Cayman Islands..... (Cayman Islands Dollar)	1970	20	62.7	16.0	22.8	...	70.9	72.1
	1975	59	62.7	16.0	22.8	...	70.9	72.1
	1980	144	62.7	16.1	22.7	...	70.8	71.9

**Table 2. Gross Domestic Product by Type of Expenditure:
Individual Countries or Areas**

Major area, region and country	Year	Gross Domestic Product (at current prices) Million	Percentage Distribution					
			Household final consumption expenditure 1	General government final consumption expenditure 2	Gross fixed capital formation 3	Changes in inventories 4	Exports of goods and services 5	Imports of goods and services 6
	1985	347	62.9	16.3	20.1	...	69.7	70.1
	1990	775	62.5	14.2	21.4	...	64.1	58.5
	1995	1 080	63.2	14.6	22.2	...	62.0	60.2
	2000	1 898	63.3	14.6	22.4	...	61.9	61.1
	2005	2 535	63.4	14.6	22.4	...	61.9	61.3
	2006	2 673	63.4	14.6	22.4	...	61.9	61.3
	2007	2 848	63.4	14.6	22.4	...	61.9	61.3
	2008	2 874	63.4	14.6	22.4	...	61.9	61.3
	2009	2 703	63.4	14.6	22.4	...	61.9	61.3
	2010	2 646	63.4	14.6	22.4	...	61.9	61.3
	2011	2 707	63.4	14.6	22.4	...	61.9	61.3
	2012	2 777	63.4	14.6	22.4	...	61.9	61.3
	2013	2 849	63.4	14.6	22.4	...	61.9	61.3
Chile..... (Chilean Peso)	1970	108	67.6	15.0	18.4	-1.3	14.6	13.8
	1975	38 992	70.3	17.8	21.3	-7.5	24.4	26.4
	1980	1 183 120	67.9	14.1	20.0	2.1	21.8	26.0
	1985	3 015 646	64.9	13.9	18.4	-0.3	26.1	23.5
	1990	10 513 509	60.0	10.1	25.3	1.2	32.1	28.6
	1995	29 424 538	60.6	10.1	26.1	1.1	28.3	26.2
	2000	41 754 797	63.6	12.1	21.4	1.2	30.7	28.9
	2005	68 882 768	58.9	10.6	21.5	0.4	40.3	31.8
	2006	82 018 171	55.0	10.0	19.3	1.4	43.9	29.6
	2007	90 428 771	55.8	10.4	20.1	0.5	45.2	31.9
	2008	93 847 932	60.8	11.2	24.7	1.3	41.5	39.5
	2009	96 443 761	59.5	12.7	21.8	-1.5	37.2	29.6
	2010	111 007 886	59.0	12.3	21.1	1.3	38.1	31.8
	2011	121 402 822	61.0	12.1	22.3	1.4	38.0	34.9
	2012	129 600 791	62.8	12.1	24.0	1.1	34.2	34.2
	2013	137 212 064	64.0	12.4	23.6	0.3	32.6	32.9
Colombia ⁴ (Colombian Peso)	1970	187 987	77.3	7.8	24.9	1.5	9.0	13.6
	1975	572 443	77.5	7.7	21.1	1.1	10.8	13.1
	1980	2 231 820	75.0	8.7	23.1	1.7	11.0	14.2
	1985	7 019 138	74.3	9.2	24.1	0.6	9.1	11.7
	1990	28 591 044	70.3	8.9	22.9	1.2	13.7	13.8
	1995	100 677 808	72.4	11.6	25.1	3.0	10.8	18.1
	2000	208 531 000	69.5	16.5	14.1	0.8	15.9	16.8
	2005	340 156 000	66.0	15.7	19.7	0.6	16.8	18.8
	2006	383 898 000	65.1	15.4	21.6	0.8	17.6	20.5
	2007	431 072 000	64.9	15.3	22.5	0.6	16.5	19.8
	2008	480 087 000	63.8	15.2	23.1	0.4	17.8	20.3
	2009	504 647 000	63.4	16.4	22.7	-0.3	16.0	18.2
	2010	544 924 000	63.1	16.6	21.9	0.3	15.9	17.8
	2011	619 894 000	61.5	15.8	23.6	0.3	18.7	19.9
	2012	665 441 000	61.5	16.3	23.7	0.2	18.3	19.9
	2013	706 677 000	61.0	16.7	24.1	0.1	17.7	19.7
Costa Rica..... (Costa Rican Colon)	1970	8 291	89.3	10.4	17.6	-2.9	24.4	32.7
	1975	21 352	86.9	12.5	19.9	-4.4	26.3	36.5
	1980	52 610	79.5	15.0	21.6	-2.7	23.2	34.8
	1985	251 474	72.9	13.0	17.5	1.0	26.9	30.7
	1990	664 322	74.5	15.0	20.2	-0.7	29.9	39.0
	1995	2 105 687	71.1	13.5	19.0	-0.8	37.6	40.4
	2000	4 914 534	67.0	13.3	17.8	-0.9	48.6	45.8
	2005	9 538 977	67.3	13.8	18.7	5.6	48.5	54.0
	2006	11 517 822	66.2	13.5	19.9	6.5	49.1	55.3
	2007	13 598 403	66.8	13.3	21.8	2.9	48.7	53.5
	2008	15 701 760	67.8	14.4	23.6	4.0	45.4	55.2
	2009	16 844 745	66.4	16.8	22.1	-5.8	42.3	41.7
	2010	19 086 721	64.5	17.7	19.8	0.8	38.2	40.9
	2011	20 852 225	65.1	17.9	20.0	1.9	37.2	42.1
	2012	22 819 049	65.0	17.7	20.4	1.3	37.2	41.5
	2013	24 798 973	64.4	17.9	21.0	0.3	35.1	38.7

**Table 2. Gross Domestic Product by Type of Expenditure:
Individual Countries or Areas**

Major area, region and country	Year	Gross Domestic Product (at current prices) Million	Percentage Distribution					
			Household final consumption expenditure 1	General government final consumption expenditure 2	Gross fixed capital formation 3	Changes in inventories 4	Exports of goods and services 5	Imports of goods and services 6
Cuba ⁵ (Cuban Peso)	1970	5 693	54.6	31.7	25.4	0.5	32.6	44.2
	1975	10 682	54.6	31.7	25.4	0.5	32.6	44.2
	1980	14 337	54.2	31.6	25.4	0.9	32.8	44.3
	1985	20 993	51.6	31.1	25.3	3.5	33.7	45.0
	1990	21 541	53.9	31.0	24.5	0.3	30.2	40.9
	1995	23 836	70.5	24.4	7.8	-0.7	13.4	15.9
	2000	30 565	60.7	29.6	11.9	0.6	14.1	16.9
	2005	42 644	52.9	33.6	9.0	1.8	21.0	18.3
	2006	52 742	55.8	32.2	10.4	1.3	18.7	18.5
	2007	58 604	51.7	35.4	9.7	0.5	20.3	17.6
	2008	60 806	49.1	39.9	10.8	4.0	20.6	24.3
	2009	62 079	48.1	39.0	10.9	...	17.5	15.5
	2010	64 328	50.3	34.8	10.6	...	22.1	17.7
	2011	68 990	52.9	35.4	8.3	...	24.9	21.5
2012	73 242	50.4	36.4	9.9	...	21.5	18.2	
2013	78 694	51.2	35.5	9.6	...	22.8	19.1	
Curaçao..... (Netherlands Antillian Guilder)	1970
	1975
	1980
	1985
	1990
	1995
	2000	3 796	56.0	23.9	31.9	-2.0	61.8	71.6
	2005	4 197	65.0	16.0	34.4	0.5	59.5	75.4
	2006	4 399	67.5	16.0	36.8	-2.5	63.4	81.2
	2007	4 643	72.2	16.7	39.7	-4.3	60.9	85.2
	2008	5 072	72.8	16.1	39.9	-1.0	69.5	97.3
	2009	5 136	70.5	16.5	36.5	-0.2	60.7	84.0
	2010	5 283	76.2	16.2	38.5	1.9	55.5	88.4
	2011	5 439	71.6	15.9	37.7	...	71.0	96.2
2012	5 605	71.2	15.9	37.3	...	75.7	100.0	
2013	5 635	66.8	14.7	35.2	...	72.5	89.2	
Dominica..... (East Caribbean Dollar)	1970	46	68.7	26.9	25.5	3.6	35.4	59.7
	1975	86	81.9	18.8	18.1	...	35.9	52.9
	1980	189	104.9	23.0	34.3	3.2	18.6	78.1
	1985	315	82.2	19.0	21.0	...	30.8	50.6
	1990	535	72.8	17.2	29.3	0.8	42.2	63.5
	1995	701	72.4	17.6	23.3	...	43.0	56.6
	2000	868	72.3	18.9	20.7	...	45.0	57.0
	2005	962	82.4	15.8	20.5	...	36.3	55.1
	2006	1 032	79.1	15.6	19.6	...	37.8	52.0
	2007	1 114	85.4	16.2	19.8	...	35.8	57.3
	2008	1 221	93.1	14.4	21.4	...	34.7	63.5
	2009	1 303	85.7	17.1	19.6	...	32.5	54.9
	2010	1 283	78.6	17.0	21.4	...	38.6	55.5
	2011	1 327	76.2	17.5	21.5	...	37.0	52.1
2012	1 339	70.4	18.5	20.8	...	37.7	47.4	
2013	1 344	84.3	19.1	12.0	...	32.8	48.2	
Dominican Republic..... (Dominican Peso)	1970	1 832	77.1	9.2	14.3	4.6	28.1	37.6
	1975	4 439	69.8	4.9	19.2	4.9	45.8	43.0
	1980	8 178	77.5	6.0	20.6	4.1	31.3	44.3
	1985	17 233	78.0	6.3	17.0	2.8	47.8	53.3
	1990	80 007	80.0	2.8	17.7	2.7	42.6	45.6
	1995	211 025	81.3	4.6	16.3	1.4	35.8	39.3
	2000	388 302	77.8	7.8	20.5	2.8	37.0	45.9
	2005	1 020 002	82.3	6.7	16.4	0.1	30.0	35.5
	2006	1 189 802	82.4	7.2	18.3	0.1	30.0	38.0
	2007	1 364 210	82.7	7.4	18.8	0.1	28.8	37.9
	2008	1 576 160	87.8	7.6	18.2	0.1	25.5	39.2
	2009	1 678 763	85.3	7.8	14.7	0.1	22.2	30.3

**Table 2. Gross Domestic Product by Type of Expenditure:
Individual Countries or Areas**

Major area, region and country	Year	Gross Domestic Product (at current prices) Million	Percentage Distribution					
			Household final consumption expenditure 1	General government final consumption expenditure 2	Gross fixed capital formation 3	Changes in inventories 4	Exports of goods and services 5	Imports of goods and services 6
	2010	1 901 897	87.1	7.7	16.3	0.1	23.0	34.2
	2011	2 119 302	86.5	7.4	16.3	0.1	25.0	35.4
	2012	2 316 784	84.3	8.1	16.3	0.1	25.1	33.9
	2013	2 534 068	83.3	7.7	14.4	0.1	26.0	31.5
Ecuador..... (US Dollar)	1970	1 983	75.2	16.4	15.1	2.5	11.9	17.2
	1975	5 103	65.2	21.5	20.9	5.0	22.3	30.4
	1980	13 895	59.5	21.5	21.4	3.9	21.4	23.6
	1985	18 897	64.4	17.0	14.5	3.1	22.7	19.4
	1990	12 654	68.4	12.8	16.7	0.3	27.8	25.4
	1995	22 720	69.5	12.2	17.8	3.7	22.8	25.1
	2000	18 319	64.6	9.4	19.0	2.3	32.1	27.3
	2005	41 507	68.5	10.7	20.4	1.2	27.6	28.5
	2006	46 802	66.0	10.6	20.9	1.6	30.3	29.4
	2007	51 008	65.1	10.9	20.8	1.9	31.9	30.7
	2008	61 763	61.5	11.8	22.4	4.0	34.2	33.9
	2009	62 520	62.2	13.7	22.8	2.8	25.2	26.9
	2010	69 555	63.3	13.2	24.6	3.4	27.9	32.4
	2011	79 277	61.4	12.7	25.8	2.3	31.1	33.4
	2012	87 623	60.5	13.4	27.1	0.8	30.0	31.7
	2013	94 473	59.6	14.1	27.9	0.9	29.2	31.6
El Salvador..... (US Dollar)	1970	338	75.3	10.7	12.0	1.3	24.9	24.5
	1975	589	73.3	11.2	23.0	-0.9	33.0	38.2
	1980	1 173	71.8	14.0	13.6	-0.3	34.2	33.2
	1985	1 886	81.2	15.5	12.0	-1.2	22.3	29.9
	1990	4 801	88.9	9.9	13.7	0.1	18.6	31.2
	1995	9 501	87.4	8.6	18.7	1.3	21.6	37.8
	2000	13 134	87.9	10.2	16.9	0.0	27.4	42.4
	2005	17 094	92.8	9.6	15.3	0.8	25.6	44.2
	2006	18 551	93.8	9.8	16.2	0.6	25.7	46.2
	2007	20 105	96.8	9.3	16.3	...	25.9	48.3
	2008	21 431	98.4	9.2	15.2	...	26.9	49.7
	2009	20 661	91.4	10.6	13.4	...	23.2	38.7
	2010	21 418	92.9	10.7	13.3	...	25.9	42.8
	2011	23 139	93.3	11.1	14.4	...	28.0	46.7
	2012	23 814	93.2	11.2	14.1	...	25.6	44.1
	2013	24 259	92.4	12.0	15.1	...	26.4	45.8
Grenada..... (East Caribbean Dollar)	1970	38	54.2	21.6	22.9	2.0	54.4	56.2
	1975	111	61.4	19.1	7.9	0.7	63.4	57.9
	1980	232	80.3	19.9	26.5	2.4	55.4	84.0
	1985	358	73.0	21.1	31.7	-3.5	50.2	72.4
	1990	622	61.4	19.8	39.6	0.6	46.5	68.0
	1995	749	64.2	16.5	35.1	...	44.6	61.0
	2000	1 404	64.7	11.7	37.9	...	45.3	59.6
	2005	1 878	76.2	13.0	46.3	...	21.4	57.0
	2006	1 886	85.7	13.0	35.6	...	23.2	57.6
	2007	2 048	81.2	13.3	35.4	...	27.6	57.5
	2008	2 230	83.5	15.0	31.1	...	25.2	54.7
	2009	2 082	83.0	15.6	23.9	...	24.3	46.8
	2010	2 082	87.1	16.2	22.0	...	23.8	49.1
	2011	2 102	89.5	15.9	19.9	...	24.9	50.2
	2012	2 164	92.6	16.1	16.3	...	24.1	49.2
	2013	2 242	90.6	15.6	18.6	...	24.0	48.8
Guatemala..... (Quetzal)	1970	1 697	77.1	10.6	14.8	-0.7	27.9	25.4
	1975	3 250	77.5	9.2	18.5	-0.7	32.6	33.6
	1980	7 024	77.6	10.6	19.5	-1.9	33.3	35.5
	1985	9 967	81.7	9.3	13.0	-0.3	27.8	28.7
	1990	30 593	82.2	9.0	15.4	-0.3	29.6	33.9
	1995	75 915	84.1	7.4	17.2	-0.5	28.9	36.3
	2000	133 492	82.5	9.3	19.1	0.6	30.3	41.3
	2005	207 729	87.7	8.5	18.3	1.4	25.1	41.0

**Table 2. Gross Domestic Product by Type of Expenditure:
Individual Countries or Areas**

Major area, region and country	Year	Gross Domestic Product (at current prices) Million	Percentage Distribution					
			Household final consumption expenditure 1	General government final consumption expenditure 2	Gross fixed capital formation 3	Changes in inventories 4	Exports of goods and services 5	Imports of goods and services 6
	2006	229 836	87.8	8.4	20.1	0.7	24.9	41.9
	2007	261 760	87.3	8.7	19.6	1.2	25.6	42.3
	2008	295 871	89.3	9.0	17.9	-1.5	24.7	39.4
	2009	307 967	85.9	10.2	15.1	-2.1	24.0	33.1
	2010	333 093	86.1	10.5	14.8	-0.9	25.8	36.3
	2011	371 012	85.3	10.2	14.8	0.4	26.6	37.4
	2012	394 723	85.9	10.3	14.8	0.2	24.9	36.1
	2013	422 670	86.6	10.5	14.3	-0.1	23.7	35.0
Guyana..... (Guyana Dollar)	1970	854	74.8	10.6	14.3	...	29.8	27.6
	1975	1 894	58.9	12.3	20.7	...	39.6	35.9
	1980	2 405	65.7	18.1	18.7	...	36.5	39.0
	1985	3 132	66.9	22.4	13.1	...	28.0	30.6
	1990	24 981	75.8	8.5	26.5	...	34.5	49.2
	1995	140 766	57.7	10.0	28.5	...	50.0	53.2
	2000	207 332	62.0	17.3	24.1	...	40.0	51.5
	2005	262 923	91.4	16.9	20.3	...	53.7	75.8
	2006	291 964	81.2	15.2	28.4	...	52.7	79.4
	2007	352 151	88.4	15.2	24.7	...	48.2	76.4
	2008	391 504	93.4	15.4	23.9	...	52.2	85.0
	2009	413 114	82.3	16.2	26.6	...	46.0	71.1
	2010	460 072	87.4	15.1	25.4	...	50.1	78.0
	2011	525 672	90.7	15.4	23.9	...	55.1	85.2
	2012	582 657	90.3	13.2	24.9	...	58.5	86.9
	2013	614 130	94.2	14.2	18.6	...	51.7	78.8
Haiti..... (Gourde)	1970	1 656	85.1	9.8	10.1	...	15.8	20.7
	1975	3 407	83.9	9.0	15.8	...	23.0	31.8
	1980	6 919	88.0	10.8	17.9	...	31.0	47.7
	1985	10 047	83.0	11.2	16.7	...	27.0	38.0
	1990	13 068	81.3	8.0	14.3	...	18.1	21.7
	1995	35 265	100.5	7.8	13.8	...	10.9	33.0
	2000	71 089	99.6	9.0	14.3	...	13.8	35.9
	2005	153 975	109.7	8.3	14.3	...	15.3	46.1
	2006	180 643	107.1	10.5	15.3	...	15.8	48.3
	2007	201 693	106.4	5.9	15.9	...	14.6	43.5
	2008	229 623	109.8	8.8	15.1	...	13.9	46.8
	2009	245 466	106.4	9.1	14.4	...	17.1	45.7
	2010	244 616	134.8	9.4	13.3	...	16.7	69.5
	2011	277 514	123.6	8.6	14.5	...	19.0	63.3
	2012	300 612	114.1	10.0	15.4	...	18.4	57.1
	2013	334 287	111.6	10.0	15.7	...	19.9	56.8
Honduras..... (Lempira)	1970	1 649	73.2	12.8	19.1	1.0	37.3	42.7
	1975	2 682	78.2	13.2	20.9	-3.4	39.5	47.6
	1980	6 122	69.5	13.5	24.2	-1.4	48.6	53.0
	1985	8 684	74.5	14.0	16.7	-0.8	32.8	35.9
	1990	14 956	67.0	13.8	19.9	1.2	48.6	48.1
	1995	44 745	63.6	10.0	23.6	5.4	57.0	57.8
	2000	106 654	70.8	13.4	25.8	2.5	54.0	66.4
	2005	183 748	75.3	15.5	24.9	2.7	59.0	77.5
	2006	206 289	77.7	15.0	27.3	1.0	56.1	77.1
	2007	233 567	77.8	16.6	32.2	1.5	53.5	81.6
	2008	262 417	79.9	17.1	33.6	2.5	51.3	84.4
	2009	275 626	78.5	18.7	22.0	-1.4	39.5	57.4
	2010	299 287	78.1	17.9	21.6	0.3	45.8	63.7
	2011	335 028	77.6	16.1	24.4	1.6	51.3	71.0
	2012	362 044	77.8	16.1	24.3	1.6	50.4	70.2
	2013	377 630	81.0	16.6	24.5	-0.4	47.9	69.5
Jamaica..... (Jamaican Dollar)	1970	1 326	63.0	10.4	27.5	0.2	31.8	34.3
	1975	2 956	68.6	16.3	20.5	2.1	33.6	41.7
	1980	5 425	68.3	17.9	12.6	1.3	48.4	48.4
	1985	12 733	74.9	14.4	21.0	2.1	57.8	65.2

**Table 2. Gross Domestic Product by Type of Expenditure:
Individual Countries or Areas**

Major area, region and country	Year	Gross Domestic Product (at current prices) Million	Percentage Distribution					
			Household final consumption expenditure 1	General government final consumption expenditure 2	Gross fixed capital formation 3	Changes in inventories 4	Exports of goods and services 5	Imports of goods and services 6
	1990	34 640	64.7	12.5	24.0	0.4	49.5	51.4
	1995	229 982	73.1	9.9	25.0	0.3	48.6	56.1
	2000	387 089	74.5	14.0	23.2	0.3	38.8	50.7
	2005	699 989	78.8	14.2	26.7	0.2	35.3	55.2
	2006	784 171	78.2	13.9	28.1	0.4	40.1	60.6
	2007	885 353	80.4	14.9	26.1	0.4	39.7	61.5
	2008	997 315	89.2	16.1	24.0	0.4	41.9	71.6
	2009	1 065 627	80.4	16.5	20.9	0.2	34.5	52.4
	2010	1 153 981	82.0	16.1	19.9	0.3	31.3	49.5
	2011	1 241 072	85.9	15.8	20.9	0.4	30.4	53.4
	2012	1 315 754	85.4	16.4	19.6	0.2	30.2	51.8
	2013	1 430 423	85.9	15.7	21.0	0.3	30.0	53.0
Mexico..... (Mexican Peso)	1970	553	71.7	6.0	21.4	4.5	7.0	10.1
	1975	1 369	68.5	8.5	23.0	4.0	6.2	10.0
	1980	5 322	61.8	8.9	25.9	6.2	11.4	14.1
	1985	56 425	61.3	8.2	20.0	5.0	16.4	11.2
	1990	825 100	67.8	7.6	19.5	5.3	16.7	17.6
	1995	2 051 332	66.0	9.5	17.6	3.6	27.2	24.8
	2000	6 132 389	66.3	10.2	23.3	2.1	27.7	29.5
	2005	9 424 602	67.8	10.7	21.3	1.0	26.6	28.1
	2006	10 520 793	66.3	10.5	22.0	1.5	27.6	28.9
	2007	11 399 472	66.2	10.6	22.3	1.1	27.7	29.3
	2008	12 256 864	66.9	10.9	23.1	1.3	27.9	30.2
	2009	12 072 542	66.8	12.0	22.6	0.4	27.3	28.8
	2010	13 266 858	67.1	11.7	21.2	0.9	29.9	31.1
	2011	14 527 337	66.2	11.6	21.8	0.5	31.3	32.5
	2012	15 600 077	67.4	11.6	22.4	0.8	32.7	33.8
	2013	16 082 510	69.0	11.9	21.1	0.6	31.8	32.5
Montserrat..... (East Caribbean Dollar)	1970	12	107.2	24.0	34.6	3.0	7.8	76.7
	1975	25	106.7	24.8	33.1	1.2	5.9	71.7
	1980	65	108.9	18.7	33.0	8.0	7.3	76.0
	1985	100	85.6	20.0	32.9	1.5	33.4	73.3
	1990	181	61.6	17.7	71.7	1.8	28.6	81.4
	1995	162	61.8	22.7	33.4	2.0	61.3	81.1
	2000	100	74.1	48.0	43.8	...	46.9	112.8
	2005	134	92.7	46.7	31.8	...	33.6	104.7
	2006	141	79.2	50.0	23.0	...	31.6	83.9
	2007	147	74.0	53.3	22.7	...	32.6	82.7
	2008	157	91.2	51.9	24.1	...	31.0	98.2
	2009	163	71.2	49.8	26.5	...	25.0	72.5
	2010	156	79.9	47.6	25.7	...	21.2	74.4
	2011	168	72.2	44.5	30.6	...	21.1	68.5
	2012	167	73.9	46.1	31.9	...	22.3	73.8
	2013	159	67.5	49.3	37.5	...	31.1	82.3
Nicaragua..... (Cordoba Oro)	1970	2 (u)	67.8	7.1	11.9	-2.4	13.9	14.2
	1975	5 (u)	71.6	6.7	16.4	-0.1	14.6	17.9
	1980	9 (u)	76.7	13.9	9.6	-2.2	12.0	19.9
	1985	50 (u)	44.0	26.5	15.1	-2.7	7.7	10.6
	1990	503	60.5	24.8	15.6	-0.2	13.4	22.3
	1995	31 177	78.7	12.2	16.3	-2.6	16.1	27.9
	2000	64 812	79.5	14.1	23.2	-3.4	20.1	41.2
	2005	105 777	81.6	15.4	23.0	-2.9	24.4	47.3
	2006	119 235	81.1	15.1	23.5	-3.0	27.0	49.7
	2007	137 591	80.9	14.0	24.8	-4.9	29.0	53.5
	2008	164 494	80.2	13.8	25.1	-6.0	31.3	56.4
	2009	170 460	79.8	14.4	19.5	-2.4	30.9	47.0
	2010	190 888	80.6	13.0	18.4	-1.6	35.9	49.5
	2011	221 969	79.6	12.7	21.2	-2.2	40.1	55.8
	2012	250 653	79.3	12.4	24.1	0.8	43.0	58.0
	2013	278 270	79.0	12.2	22.9	2.4	40.5	52.1

**Table 2. Gross Domestic Product by Type of Expenditure:
Individual Countries or Areas**

Major area, region and country	Year	Gross Domestic Product (at current prices) Million	Percentage Distribution					
			Household final consumption expenditure 1	General government final consumption expenditure 2	Gross fixed capital formation 3	Changes in inventories 4	Exports of goods and services 5	Imports of goods and services 6
Panama..... (Balboa)	1970	1 147	70.4	12.9	21.1	5.9	73.3	82.8
	1975	2 082	65.5	16.5	23.7	5.9	92.2	107.9
	1980	4 054	63.9	16.4	19.7	6.8	87.2	93.0
	1985	5 725	73.2	18.3	13.3	1.1	61.4	64.3
	1990	6 077	63.3	15.7	6.8	7.9	77.9	70.5
	1995	9 042	57.4	13.1	20.8	5.8	90.5	87.8
	2000	11 621	59.9	13.2	21.2	3.0	72.6	69.8
	2005	15 465	62.1	13.2	16.8	1.5	75.5	69.1
	2006	17 137	61.0	12.3	18.3	1.2	76.7	69.5
	2007	19 794	57.3	11.3	23.0	1.1	81.2	73.9
	2008	23 002	52.8	10.4	26.5	1.1	85.2	76.0
	2009	24 163	48.4	12.7	24.6	1.0	81.0	67.8
	2010	27 053	59.8	13.1	24.5	1.0	75.2	73.6
	2011	31 320	64.0	12.1	26.1	1.1	86.9	90.2
2012	35 938	58.3	11.6	27.5	1.1	83.7	82.3	
2013	40 467	58.4	11.3	29.4	0.6	71.9	71.5	
Paraguay ⁶ (Guarani)	1970	66 211	66.2	13.4	16.0	1.5	23.5	20.6
	1975	168 300	64.2	9.4	22.8	5.7	20.8	23.8
	1980	495 305	60.9	9.2	30.0	4.1	21.8	25.6
	1985	1 231 849	64.8	9.6	22.7	3.3	34.9	33.6
	1990	5 721 774	66.0	9.2	24.2	2.9	52.4	50.4
	1995	15 833 000	75.8	10.0	23.7	2.3	59.4	71.2
	2000	24 737 000	79.2	12.7	17.5	1.3	38.1	48.8
	2005	53 962 327	61.5	9.3	16.6	0.4	58.2	46.0
	2006	59 996 506	63.4	9.8	16.6	0.5	58.7	49.0
	2007	69 426 262	65.2	9.2	15.2	0.6	56.7	46.8
	2008	80 734 753	70.2	8.9	16.0	0.4	54.0	49.5
	2009	79 117 170	68.5	10.9	13.5	0.3	51.5	44.7
	2010	94 934 255	69.8	10.4	15.9	0.4	55.1	51.5
	2011	105 203 214	70.1	10.6	16.4	0.4	52.6	50.1
2012	108 832 260	69.1	12.7	15.1	0.4	51.3	48.6	
2013	125 708 547	67.2	12.0	15.8	0.3	52.2	47.3	
Peru..... (Nuevo Sol)	1970	219 (u)	70.8	18.9	12.8	0.2	23.7	21.1
	1975	520 (u)	74.6	19.1	19.3	1.3	14.4	29.0
	1980	4 667 (u)	61.7	17.3	20.5	2.5	29.6	29.4
	1985	155 (t)	62.7	17.6	18.7	-0.6	26.5	20.2
	1990	5 310	70.6	12.7	18.3	-0.6	15.9	15.3
	1995	116 713	70.5	10.8	22.9	1.4	13.2	19.2
	2000	179 653	70.6	11.7	19.2	0.5	16.9	19.0
	2005	250 749	64.9	11.4	17.1	0.2	26.8	20.5
	2006	290 271	60.1	10.9	17.8	1.9	30.5	21.2
	2007	319 693	60.2	10.5	20.0	2.0	31.5	24.2
	2008	352 719	62.4	10.4	23.4	2.7	29.7	28.7
	2009	362 847	64.0	11.6	21.6	-2.1	26.5	21.7
	2010	415 491	61.7	10.7	23.2	0.4	27.9	23.9
	2011	471 658	59.7	10.2	23.0	1.9	30.8	25.6
2012	508 542	61.0	10.8	24.7	1.3	27.5	25.3	
2013	541 107	62.1	11.3	25.4	1.6	24.6	25.0	
Puerto Rico..... (US Dollar)	1970	5 726	76.1	16.0	27.8	2.0	41.9	64.5
	1975	9 095	84.0	17.7	20.2	1.5	47.5	71.6
	1980	16 180	75.0	15.5	13.4	0.8	69.4	74.3
	1985	22 278	72.1	14.5	10.4	-0.3	67.6	64.4
	1990	32 741	63.7	14.2	15.3	0.1	79.2	72.6
	1995	45 978	61.7	14.1	16.5	0.7	65.1	58.3
	2000	70 181	54.6	11.0	16.6	0.7	78.7	61.7
	2005	87 276	57.5	11.8	13.6	0.4	83.2	66.5
	2006	89 524	58.2	11.7	13.0	0.4	81.4	64.8
	2007	93 639	58.3	11.2	11.7	0.4	81.8	63.5
	2008	96 386	57.2	11.5	10.1	0.4	77.0	56.1
	2009	98 381	57.7	11.0	9.1	0.1	75.5	53.4
	2010	100 352	58.0	10.5	9.6	0.5	76.3	54.8

**Table 2. Gross Domestic Product by Type of Expenditure:
Individual Countries or Areas**

Major area, region and country	Year	Gross Domestic Product (at current prices) Million	Percentage Distribution					
			Household final consumption expenditure 1	General government final consumption expenditure 2	Gross fixed capital formation 3	Changes in inventories 4	Exports of goods and services 5	Imports of goods and services 6
	2011	101 081	60.3	10.7	10.2	0.2	73.9	55.4
	2012	103 135	60.6	10.4	9.5	0.2	72.8	53.5
	2013	105 149	59.6	10.5	9.8	0.3	74.4	54.5
Saint Kitts and Nevis..... (East Caribbean Dollar)	1970	42	86.4	20.1	21.0	...	45.9	73.4
	1975	94	77.0	16.4	12.7	...	63.2	69.3
	1980	164	71.2	20.9	38.1	...	66.9	97.1
	1985	266	69.7	22.5	30.3	...	55.4	77.8
	1990	543	58.1	9.4	62.9	...	41.8	70.0
	1995	784	56.6	10.6	52.8	...	41.6	63.0
	2000	1 123	59.4	11.0	56.4	...	36.8	63.6
	2005	1 474	61.9	10.5	42.0	...	41.5	55.9
	2006	1 726	67.1	8.8	42.1	...	36.9	54.8
	2007	1 851	67.3	9.2	44.9	...	34.0	55.4
	2008	1 997	82.5	10.2	40.4	...	31.7	64.8
	2009	1 926	80.8	10.8	40.3	...	24.5	56.4
	2010	1 936	82.9	10.7	33.0	...	29.0	55.6
	2011	2 029	79.3	10.4	28.7	...	33.0	51.3
	2012	2 064	75.1	10.3	26.5	...	32.5	44.4
	2013	2 006	76.8	11.7	29.1	...	39.0	49.4
Saint Lucia..... (East Caribbean Dollar)	1970	68	77.4	17.5	37.5	...	47.8	83.1
	1975	172	78.3	18.8	40.7	...	41.8	85.1
	1980	409	84.5	12.7	30.3	...	59.0	83.0
	1985	672	76.1	14.2	18.3	...	46.6	53.9
	1990	1 255	77.9	11.1	22.0	...	61.3	69.9
	1995	1 667	65.5	12.8	22.0	...	62.3	62.9
	2000	2 112	68.5	13.7	26.7	...	48.2	57.0
	2005	2 529	66.3	12.4	28.8	...	56.1	63.5
	2006	2 847	74.3	12.8	38.2	...	41.7	67.0
	2007	3 093	84.1	12.0	29.2	...	39.9	65.2
	2008	3 197	79.0	12.9	32.1	...	45.3	69.3
	2009	3 186	66.1	13.8	28.9	...	46.1	54.9
	2010	3 381	72.4	14.1	27.8	...	48.6	62.9
	2011	3 500	77.3	13.9	28.0	...	44.1	63.3
	2012	3 560	73.5	14.4	26.2	...	44.7	58.9
	2013	3 607	67.1	14.8	23.3	...	46.0	51.2
Sint Maarten (Dutch part)..... (Netherlands Antillian Guilder)	2005	1 261	65.4	22.4	18.9	...	127.6	134.2
	2006	1 351	56.3	24.0	18.7	...	118.0	116.9
	2007	1 439	61.1	22.4	20.7	...	119.6	123.9
	2008	1 523	69.1	22.1	21.5	...	112.6	125.2
	2009	1 530	64.0	22.9	20.7	...	104.5	112.2
	2010	1 597	58.9	22.5	18.5	...	104.5	104.4
	2011	1 668	53.4	23.1	17.1	...	110.5	104.1
	2012	1 760	44.9	25.5	15.1	...	119.0	104.4
	2013	1 828	52.4	23.7	16.9	...	111.3	104.3
St. Vincent and the Grenadines..... (East Caribbean Dollar)	1970	42	100.0	20.7	22.2	0.4	24.5	60.0
	1975	83	110.4	21.9	22.8	0.4	19.9	65.3
	1980	189	96.8	19.8	33.7	...	47.3	90.7
	1985	360	63.6	16.7	21.5	...	61.7	66.8
	1990	632	75.5	17.7	25.5	...	55.6	65.1
	1995	843	70.6	17.1	25.9	...	43.6	56.0
	2000	1 070	65.5	16.4	23.4	...	45.3	50.6
	2005	1 487	75.6	15.7	25.1	...	36.4	52.9
	2006	1 649	75.1	15.1	28.5	...	34.7	53.4
	2007	1 847	84.4	15.7	27.6	...	31.0	58.8
	2008	1 878	85.4	16.9	29.4	...	30.2	62.0
	2009	1 822	87.7	17.3	24.1	...	28.5	57.5
	2010	1 840	89.5	15.5	25.2	...	26.9	57.1
	2011	1 826	87.4	17.2	24.1	...	27.0	55.7
	2012	1 872	88.7	18.1	24.0	...	27.2	58.0
	2013	1 915	89.1	18.3	25.2	...	27.4	59.9

**Table 2. Gross Domestic Product by Type of Expenditure:
Individual Countries or Areas**

Major area, region and country	Year	Gross Domestic Product (at current prices) Million	Percentage Distribution					
			Household final consumption expenditure 1	General government final consumption expenditure 2	Gross fixed capital formation 3	Changes in inventories 4	Exports of goods and services 5	Imports of goods and services 6
Suriname..... (Surinam Dollar)	1970	672 (t)	53.4	23.4	18.4	...	56.7	52.9
	1975	1 138 (t)	52.8	20.9	27.1	5.3	62.1	68.1
	1980	1 944 (t)	57.6	21.3	21.5	4.9	68.8	74.2
	1985	2 136 (t)	55.0	33.7	17.9	-3.4	36.7	39.9
	1990	4 750 (t)	56.7	25.8	15.0	2.0	22.4	21.7
	1995	374	20.3	24.8	32.9	5.8	75.1	65.8
	2000	1 530	57.6	14.3	43.1	...	49.2	60.0
	2005	5 991	53.7	12.3	45.6	...	51.3	59.3
	2006	7 206	39.8	12.7	38.0	2.1	52.7	45.4
	2007	8 061	36.8	10.1	42.3	3.9	54.1	47.3
	2008	9 698	40.1	10.9	45.5	-1.2	56.9	52.3
	2009	10 638	36.7	13.2	47.1	3.1	44.1	43.8
	2010	11 993	35.9	13.3	37.5	-1.3	52.5	38.4
	2011	14 455	37.6	12.5	43.4	0.2	51.2	44.8
2012	16 543	36.7	13.0	42.7	0.7	49.3	42.3	
2013	17 486	36.8	12.9	41.2	-0.2	51.0	41.9	
Trinidad and Tobago..... (Trinidad and Tobago Dollar)	1970	1 644	61.9	13.1	20.9	4.9	46.3	49.1
	1975	5 300	43.9	12.3	20.5	6.9	57.4	41.5
	1980	14 966	47.3	12.1	28.1	2.5	54.6	46.0
	1985	18 071	56.1	22.7	20.2	-1.5	35.3	33.5
	1990	21 539	54.8	16.2	13.8	0.0	49.1	33.5
	1995	31 697	48.8	15.9	18.9	1.8	53.8	39.2
	2000	51 371	57.4	12.0	15.6	1.2	59.2	45.3
	2005	100 682	31.4	11.6	28.6	1.5	65.8	39.0
	2006	115 951	29.2	11.0	15.1	0.5	81.4	37.3
	2007	132 281	46.0	10.8	12.3	1.1	68.2	38.3
	2008	163 325	48.7	10.2	10.5	1.4	68.9	39.7
	2009	133 534	56.4	14.4	15.5	...	52.1	38.4
	2010	131 198	46.8	13.9	14.0	...	58.8	33.5
	2011	150 887	48.1	12.6	14.0	...	67.7	42.4
2012	149 327	56.9	12.2	14.0	...	52.8	35.9	
2013	157 418	50.3	13.3	14.0	...	59.5	37.1	
Turks and Caicos Islands..... (US Dollar)	1970	9 775 (t)	49.2	28.1	30.1	...	61.3	69.3
	1975	18	49.2	28.1	30.1	...	61.3	69.3
	1980	32	49.2	28.1	30.2	...	61.4	69.4
	1985	58	49.5	28.1	30.3	...	61.5	69.8
	1990	106	51.0	27.6	30.8	...	62.2	71.9
	1995	191	57.0	25.7	32.9	...	64.1	79.7
	2000	319	30.8	15.2	26.3	...	78.5	50.8
	2005	579	43.0	17.2	38.7	...	63.9	62.7
	2006	722	52.9	19.2	46.3	...	63.5	82.0
	2007	773	58.4	21.9	46.5	...	62.9	89.7
	2008	863	41.7	19.4	42.5	...	78.7	82.4
	2009	703	36.6	20.6	30.0	...	73.9	61.0
	2010	687	24.0	24.7	20.4	...	81.5	50.7
	2011	729	39.4	22.3	14.5	...	77.8	54.0
2012	717	46.4	20.1	16.3	...	76.6	59.4	
2013	706	36.6	22.4	17.1	...	78.6	54.7	
Uruguay..... (Peso Uruguayo)	1970	629 (t)	71.5	14.3	15.9	2.3	11.0	13.9
	1975	8 551 (t)	73.4	12.8	18.5	2.9	14.6	20.4
	1980	97	72.8	11.7	23.2	4.3	13.6	21.3
	1985	529	70.9	12.9	10.7	1.9	22.7	20.8
	1990	10 805	71.5	12.4	12.0	0.2	22.2	19.8
	1995	135 311	75.4	10.6	15.0	2.0	16.1	18.8
	2000	276 152	76.5	12.4	14.3	0.1	16.7	20.0
	2005	425 018	69.4	10.9	16.5	1.2	30.4	28.5
	2006	471 344	70.6	11.3	18.2	1.2	30.3	31.7
	2007	549 470	70.0	11.5	18.6	0.9	29.1	30.1
	2008	636 151	69.4	12.2	20.6	2.7	30.2	35.0
	2009	687 450	65.5	13.5	19.9	0.2	28.2	27.2

**Table 2. Gross Domestic Product by Type of Expenditure:
Individual Countries or Areas**

Major area, region and country	Year	Gross Domestic Product (at current prices) Million	Percentage Distribution					
			Household final consumption expenditure 1	General government final consumption expenditure 2	Gross fixed capital formation 3	Changes in inventories 4	Exports of goods and services 5	Imports of goods and services 6
	2010	779 925	67.1	13.1	19.9	-1.0	27.2	26.3
	2011	912 340	66.4	13.0	19.3	1.8	26.9	27.4
	2012	1 015 597	66.2	13.6	22.7	0.9	26.7	30.1
	2013	1 140 989	65.8	13.8	22.9	0.7	24.0	27.3
Venezuela (Bolivarian Rep of)..... (Bolivar Fuerte)	1970	61	37.6	19.8	33.8	13.3	22.1	17.5
	1975	138	33.4	20.5	39.5	8.5	31.2	23.4
	1980	297	37.8	21.3	38.5	0.0	31.6	23.5
	1985	450	44.8	20.2	23.6	0.8	25.7	15.9
	1990	2 206	46.6	16.8	19.2	-5.8	40.6	20.4
	1995	13 243	54.1	14.8	22.4	1.4	27.9	22.1
	2000	79 656	51.7	12.4	21.0	3.2	29.7	18.1
	2005	304 087	46.8	11.1	20.3	2.7	39.7	20.5
	2006	393 926	47.0	11.7	22.3	4.6	36.5	22.1
	2007	494 592	51.1	12.5	25.0	5.3	31.1	25.1
	2008	677 594	51.5	11.9	22.1	4.7	30.8	21.0
	2009	707 263	62.9	13.7	23.5	2.3	18.1	20.4
	2010	1 016 835	55.9	11.2	18.7	3.3	28.5	17.6
	2011	1 357 487	55.2	11.5	17.7	5.3	29.9	19.7
	2012	1 635 451	59.3	12.2	20.3	6.3	26.2	24.2
	2013	2 245 844	65.1	12.4	22.2	5.1	24.8	29.5
Northern America								
Bermuda..... (Bermudian Dollar)	1970	266	68.2	9.8	14.1	-0.2	51.3	42.6
	1975	492	68.2	9.8	14.7	-0.2	51.2	43.0
	1980	902	67.5	9.6	17.6	-0.2	51.5	44.5
	1985	1 428	65.7	11.7	20.9	-0.3	47.2	43.0
	1990	2 035	68.6	12.3	17.1	-0.2	47.5	43.4
	1995	2 557	65.1	11.9	14.1	-0.2	46.0	37.1
	2000	3 480	53.9	10.9	19.5	0.6	46.8	40.9
	2005	4 868	75.2	20.6	19.6	1.0	37.2	53.6
	2006	5 414	74.4	19.5	18.4	0.9	43.4	56.6
	2007	5 895	55.3	15.2	14.1	...	46.9	30.2
	2008	6 110	55.2	15.4	13.7	...	47.1	29.8
	2009	5 806	55.7	14.6	15.3	...	46.5	30.5
	2010	5 744	55.0	15.5	13.3	...	47.1	30.2
	2011	5 551	55.0	16.0	12.7	...	47.6	28.8
	2012	5 538	54.6	15.9	11.2	...	46.8	28.7
	2013	5 574	54.7	15.0	11.7	...	47.7	29.6
Canada..... (Canadian Dollar)	1970	91 703	55.6	20.7	21.8	0.3	22.0	19.4
	1975	176 555	54.3	21.9	24.8	0.8	22.1	23.7
	1980	319 702	53.3	21.4	23.8	-0.2	27.6	25.7
	1985	495 622	54.1	21.8	20.9	0.8	27.7	25.4
	1990	690 763	55.7	22.6	21.9	-0.4	25.2	25.0
	1995	826 214	55.8	21.7	18.5	1.0	36.2	33.1
	2000	1 098 166	54.5	19.0	19.7	1.0	44.4	38.8
	2005	1 410 710	54.1	19.2	22.0	0.8	37.0	33.1
	2006	1 486 918	54.1	19.4	23.0	0.7	35.5	32.8
	2007	1 565 900	54.4	19.6	23.4	0.6	34.3	32.2
	2008	1 645 974	54.1	20.1	23.5	0.5	34.5	32.7
	2009	1 567 007	57.2	22.5	22.2	-0.4	28.4	29.9
	2010	1 662 757	56.5	22.0	23.3	0.0	29.1	31.0
	2011	1 770 014	55.4	21.6	23.4	0.7	30.6	31.8
	2012	1 831 228	55.3	21.6	24.2	0.6	30.2	32.1
	2013	1 893 759	55.5	21.6	23.9	0.6	30.2	31.8
Greenland..... (Danish Krone)	1970	513	122.3	26.9	55.1	...	29.2	133.5
	1975	1 193	74.4	21.9	50.4	...	60.8	107.5
	1980	2 638	91.2	44.0	29.3	...	56.5	121.0
	1985	4 301	92.6	50.0	22.5	...	61.0	126.1
	1990	6 200	40.1	51.9	20.6	...	64.2	76.8
	1995	6 659	48.4	52.4	17.7	...	44.5	63.1

**Table 2. Gross Domestic Product by Type of Expenditure:
Individual Countries or Areas**

Major area, region and country	Year	Gross Domestic Product (at current prices) Million	Percentage Distribution					
			Household final consumption expenditure 1	General government final consumption expenditure 2	Gross fixed capital formation 3	Changes in inventories 4	Exports of goods and services 5	Imports of goods and services 6
	2000	8 488	47.7	50.9	24.3	...	37.0	60.0
	2005	9 897	52.7	52.5	24.8	-0.8	36.8	66.0
	2006	10 771	49.6	52.3	23.5	0.0	33.7	59.2
	2007	11 105	49.4	53.8	30.6	-1.3	32.4	64.9
	2008	11 735	48.7	53.4	41.8	0.9	32.4	77.2
	2009	12 409	46.8	54.3	31.5	0.4	27.1	60.1
	2010	12 863	46.5	53.0	53.7	0.3	30.1	83.7
	2011	13 442	45.9	51.4	67.2	-1.6	32.7	96.6
	2012	13 608	46.5	51.9	39.1	-1.4	31.4	68.6
	2013	13 582	46.3	55.1	53.3	-27.2	30.4	59.4
United States..... (US Dollar)	1970	1 075 880	60.2	18.1	21.2	0.2	5.5	5.2
	1975	1 688 920	61.1	17.7	20.6	-0.4	8.2	7.3
	1980	2 862 510	61.3	15.9	23.5	-0.2	9.8	10.3
	1985	4 346 740	62.6	15.8	23.6	0.5	7.0	9.6
	1990	5 979 580	64.0	15.9	21.2	0.2	9.2	10.5
	1995	7 664 060	65.0	14.9	20.8	0.4	10.6	11.8
	2000	10 284 780	66.0	14.0	23.0	0.5	10.7	14.3
	2005	13 093 720	67.2	15.1	22.8	0.5	10.0	15.5
	2006	13 855 890	67.1	15.1	22.8	0.5	10.7	16.2
	2007	14 477 630	67.3	15.3	22.1	0.2	11.5	16.5
	2008	14 718 590	68.0	16.1	21.0	-0.2	12.5	17.4
	2009	14 418 740	68.3	16.9	18.5	-1.0	11.0	13.8
	2010	14 964 380	68.2	16.9	18.0	0.4	12.4	15.8
	2011	15 517 930	68.9	16.3	18.3	0.3	13.6	17.3
	2012	16 163 150	68.6	15.8	18.8	0.4	13.6	17.1
	2013	16 768 050	68.5	15.2	18.9	0.4	13.5	16.5
Asia								
Afghanistan..... (Afghani)	1970	79	90.2	6.5	5.5	...	9.8	11.9
	1975	106	85.6	6.2	9.8	...	12.7	14.3
	1980	161	83.7	6.0	13.2	...	11.5	14.4
	1985	168	83.5	6.0	13.3	...	11.5	14.4
	1990	183	83.5	6.0	13.4	...	11.5	14.4
	1995	2 697	101.2	7.3	12.8	...	23.1	44.4
	2000	167 261	119.1	8.6	12.2	...	34.7	74.5
	2005	327 745	115.7	10.0	21.8	...	26.0	73.6
	2006	375 152	118.1	10.8	24.5	...	24.9	69.6
	2007	518 612	106.7	10.3	18.8	...	16.9	55.2
	2008	541 112	113.2	10.1	18.1	...	17.3	46.3
	2009	632 716	98.5	11.3	17.4	...	14.3	41.0
	2010	746 859	97.4	14.0	17.5	...	9.8	43.9
	2011	896 162	91.4	12.3	15.8	...	5.8	42.2
	2012	1 086 198	84.1	12.1	16.4	...	5.4	49.8
	2013	1 197 168	80.6	11.7	17.0	...	6.1	48.6
Armenia..... (Armenian Dram)	1990	50	50.1	16.8	44.3	2.8	35.0	46.3
	1995	522 256	106.3	11.2	16.2	2.3	23.9	62.2
	2000	1 031 338	97.1	11.8	18.4	0.2	23.4	50.5
	2005	2 242 881	75.5	10.6	29.8	0.7	28.8	43.2
	2006	2 656 190	72.3	10.1	35.5	0.4	23.4	39.3
	2007	3 149 283	71.6	10.2	36.9	0.8	19.2	39.2
	2008	3 568 228	71.6	10.2	39.8	1.1	15.0	40.7
	2009	3 141 651	80.4	13.3	36.4	-1.7	15.5	43.0
	2010	3 460 203	82.0	13.1	33.4	-0.6	20.8	45.3
	2011	3 777 946	83.7	12.9	26.1	1.2	23.8	47.4
	2012	4 000 722	88.4	12.7	23.6	1.8	24.6	49.3
	2013	4 272 895	89.3	14.5	20.9	0.8	27.0	50.6
Azerbaijan..... (Azerbaijani Manat)	1990	293 (t)	52.6	17.6	20.3	6.3	43.9	39.2
	1995	2 134	84.3	12.8	15.6	8.1	32.5	53.4
	2000	4 718	64.4	15.2	23.1	-2.5	40.2	38.4
	2005	12 523	42.1	10.4	41.3	0.2	62.9	52.9

**Table 2. Gross Domestic Product by Type of Expenditure:
Individual Countries or Areas**

Major area, region and country	Year	Gross Domestic Product (at current prices) Million	Percentage Distribution					
			Household final consumption expenditure 1	General government final consumption expenditure 2	Gross fixed capital formation 3	Changes in inventories 4	Exports of goods and services 5	Imports of goods and services 6
	2006	18 746	37.1	8.5	29.7	0.2	66.5	38.8
	2007	28 361	33.4	9.7	21.4	0.1	68.1	28.5
	2008	40 137	33.4	8.5	18.6	0.1	65.8	23.5
	2009	35 602	42.8	11.1	18.8	0.1	51.6	23.1
	2010	42 465	39.4	10.9	18.2	-0.1	54.3	20.7
	2011	52 082	37.3	10.1	20.2	0.1	56.4	24.1
	2012	54 744	39.5	10.5	22.5	-0.1	53.0	25.3
	2013	57 708	42.2	11.2	24.6	0.1	48.7	26.9
Bahrain..... (Bahraini Dinar)	1970	201	67.7	11.0	33.9	-4.8	85.1	88.9
	1975	468	65.6	12.4	22.8	-0.3	89.9	89.6
	1980	1 419	52.6	11.1	28.5	16.9	80.8	89.3
	1985	1 683	43.6	25.1	27.9	4.5	67.1	71.2
	1990	1 846	53.3	21.6	23.2	-3.0	80.4	79.0
	1995	2 552	49.5	19.1	20.2	1.3	70.7	60.7
	2000	3 408	44.7	16.0	16.4	0.4	79.2	56.6
	2005	6 004	39.7	13.7	25.7	1.4	83.9	64.4
	2006	6 958	34.7	12.5	29.5	1.1	84.6	62.5
	2007	8 170	31.6	11.9	33.6	1.4	79.7	58.1
	2008	9 667	34.5	11.1	34.5	0.6	82.6	63.3
	2009	8 625	40.9	14.0	25.3	0.9	68.5	49.5
	2010	9 668	41.2	12.9	26.0	1.2	69.5	50.9
	2011	10 921	38.7	13.7	15.6	0.7	79.0	47.8
	2012	11 564	38.0	15.4	19.4	0.7	74.3	47.9
	2013	12 370	40.3	15.6	15.6	1.1	73.6	46.3
Bangladesh..... (Taka)	1970	51 839	97.8	1.2	6.0	...	5.1	7.7
	1975	188 517	95.2	1.5	9.4	0.2	1.9	5.5
	1980	297 171	85.1	4.1	22.9	0.6	4.7	13.3
	1985	616 825	86.3	3.7	19.3	0.5	5.1	12.1
	1990	1 118 002	84.1	4.3	21.7	-2.1	5.5	12.1
	1995	1 753 106	81.5	4.4	20.5	...	9.5	15.1
	2000	2 725 167	77.1	4.3	24.7	...	12.2	16.7
	2005	4 261 063	74.0	5.2	26.4	...	14.4	20.0
	2006	4 778 552	73.7	5.2	26.5	...	16.5	22.0
	2007	5 430 849	73.7	5.2	26.3	...	17.2	23.2
	2008	6 273 913	73.9	5.0	26.0	...	17.7	25.0
	2009	7 066 716	74.2	5.0	26.2	...	16.9	23.1
	2010	7 980 857	74.1	5.1	26.2	...	16.0	21.8
	2011	9 167 224	74.2	5.1	27.4	...	19.9	27.5
	2012	10 552 040	73.7	5.0	28.3	...	20.2	27.9
	2013	11 989 232	72.8	5.1	28.4	...	19.5	26.8
Bhutan..... (Ngultrum)	1970	463	73.2	21.4	33.2	-0.9	14.4	43.1
	1975	727	73.1	21.4	33.2	-0.9	14.4	43.1
	1980	1 011	70.3	23.7	32.5	-1.3	14.1	39.0
	1985	2 130	66.0	23.3	43.1	0.4	14.7	50.2
	1990	4 789	54.2	17.5	31.8	4.5	28.9	33.0
	1995	9 376	41.6	18.6	46.3	2.4	38.9	43.9
	2000	19 736	47.7	21.9	50.0	-1.8	29.4	48.3
	2005	36 112	40.4	21.9	53.4	0.0	38.2	64.4
	2006	40 674	38.2	21.3	47.8	0.1	54.4	59.2
	2007	49 457	39.2	19.1	33.5	-2.9	55.0	57.3
	2008	54 744	39.8	18.9	43.0	1.1	49.1	57.9
	2009	61 221	44.4	21.4	45.7	...	44.7	62.2
	2010	72 497	43.8	20.0	61.7	...	42.5	70.7
	2011	84 950	41.1	20.1	67.7	...	41.2	70.5
	2012	97 453	43.8	19.2	67.9	...	38.7	63.0
	2013	104 378	51.1	17.5	47.3	...	40.8	62.9
Brunei Darussalam..... (Brunei Dollar)	1970	621	15.7	9.1	3.9	0.1	90.8	19.6
	1975	3 140	17.3	11.0	4.9	0.1	90.1	23.4
	1980	11 963	8.3	7.0	3.0	0.1	93.4	11.7
	1985	8 787	14.6	15.9	8.0	...	74.1	19.5

**Table 2. Gross Domestic Product by Type of Expenditure:
Individual Countries or Areas**

Major area, region and country	Year	Gross Domestic Product (at current prices) Million	Percentage Distribution					
			Household final consumption expenditure 1	General government final consumption expenditure 2	Gross fixed capital formation 3	Changes in inventories 4	Exports of goods and services 5	Imports of goods and services 6
	1990	6 381	26.5	22.0	18.7	...	61.8	37.3
	1995	6 710	36.6	26.8	36.7	...	59.7	55.8
	2000	10 346	24.8	25.8	13.0	0.1	67.3	35.8
	2005	15 864	22.5	18.4	11.4	0.0	70.2	27.3
	2006	18 226	19.8	18.1	10.5	0.0	71.7	25.2
	2007	18 458	20.2	22.6	13.0	0.0	67.9	27.9
	2008	20 398	17.7	17.1	13.7	0.0	78.3	27.6
	2009	15 611	24.4	23.3	17.5	0.0	72.8	35.8
	2010	16 867	23.2	22.4	15.9	0.0	81.4	32.9
	2011	20 996	19.5	17.0	13.1	...	79.7	28.6
	2012	21 185	20.5	17.3	13.6	0.0	81.4	31.2
	2013	20 158	22.3	18.3	15.3	0.0	76.2	32.5
Cambodia..... (Riel)	1970	12 944	95.0	4.1	9.3	...	2.3	14.4
	1975	10 674	95.0	4.1	9.3	...	2.3	14.4
	1980	10 149	95.0	4.1	9.3	...	2.2	14.3
	1985	20 508	95.8	3.7	9.3	...	1.6	13.9
	1990	723 653	90.4	7.2	8.3	...	2.4	8.4
	1995	8 110 680	90.9	5.1	13.2	0.2	32.7	43.9
	2000	14 082 638	88.8	5.2	18.3	-0.8	49.8	61.8
	2005	25 754 300	84.3	5.8	18.9	-0.4	64.1	72.7
	2006	29 849 100	81.0	5.3	19.3	1.2	68.6	76.0
	2007	35 042 200	78.1	5.7	19.8	1.4	65.3	72.9
	2008	41 968 400	79.4	5.6	17.3	1.3	65.5	67.8
	2009	43 056 700	76.2	6.2	20.1	1.2	49.2	55.9
	2010	47 048 000	81.3	6.3	16.2	1.2	54.1	59.5
	2011	52 068 700	82.9	6.0	16.0	1.1	54.1	59.5
	2012	56 681 569	80.1	5.8	17.4	1.2	57.9	62.7
	2013	61 414 291	79.0	5.9	17.7	1.2	61.2	65.5
China..... (Yuan Renminbi)	1970	224 120	53.8	11.3	24.4	8.9	2.6	2.7
	1975	298 200	51.3	12.0	29.5	6.1	4.6	4.6
	1980	459 290	50.8	14.7	28.8	6.0	10.5	10.9
	1985	907 670	51.6	14.3	29.4	8.7	9.1	13.2
	1990	1 934 780	48.8	13.6	25.0	9.9	14.2	11.5
	1995	6 321 690	44.9	13.3	33.0	7.3	19.4	17.0
	2000	9 874 900	46.4	15.9	34.3	1.0	23.4	21.0
	2005	18 742 342	38.9	14.1	39.6	1.9	36.6	31.1
	2006	22 271 253	37.1	13.7	39.5	2.2	38.0	30.5
	2007	26 659 917	36.1	13.5	39.0	2.6	38.3	29.5
	2008	31 597 457	35.3	13.2	40.5	3.2	34.8	27.1
	2009	34 877 507	35.4	13.1	44.9	2.2	26.1	21.8
	2010	40 281 647	34.9	13.2	45.6	2.5	29.3	25.6
	2011	47 262 000	35.7	13.4	45.6	2.7	28.5	25.9
	2012	51 947 010	36.7	13.7	46.5	2.1	26.8	24.0
	2013	56 884 520	36.2	13.6	45.9	1.9	25.5	23.1
China, Hong Kong SAR..... (Hong Kong Dollar)	1970	23 106	66.2	5.7	19.7	0.7	93.2	85.5
	1975	49 589	65.5	6.0	21.5	1.5	83.4	77.8
	1980	143 619	60.0	5.6	32.2	2.6	88.7	89.3
	1985	278 128	61.5	7.0	21.0	0.5	103.9	93.9
	1990	599 256	57.5	6.8	26.2	1.0	117.3	108.7
	1995	1 119 006	62.2	8.0	30.2	4.1	126.2	130.7
	2000	1 337 501	58.6	9.4	26.5	1.1	126.0	121.6
	2005	1 412 125	57.5	9.2	21.4	-0.3	177.5	165.2
	2006	1 503 351	57.8	8.8	22.4	-0.1	185.2	174.0
	2007	1 650 756	59.5	8.4	20.6	0.8	186.4	175.7
	2008	1 707 487	60.1	8.7	20.5	0.5	193.4	183.2
	2009	1 659 245	61.1	9.2	20.5	1.4	178.1	170.3
	2010	1 776 332	61.4	8.9	21.8	2.1	205.3	199.4
	2011	1 934 433	63.3	8.7	23.5	0.6	212.9	209.0
	2012	2 037 064	64.6	9.1	25.4	-0.2	225.6	224.4
	2013	2 125 353	66.1	9.3	23.9	-0.1	229.6	228.7

**Table 2. Gross Domestic Product by Type of Expenditure:
Individual Countries or Areas**

Major area, region and country	Year	Gross Domestic Product (at current prices) Million	Percentage Distribution					
			Household final consumption expenditure 1	General government final consumption expenditure 2	Gross fixed capital formation 3	Changes in inventories 4	Exports of goods and services 5	Imports of goods and services 6
China, Macao SAR..... (Pataca)	1970	997	57.3	6.1	20.6	3.1	121.9	109.0
	1975	2 237	57.2	6.1	20.6	3.1	121.9	109.0
	1980	5 001	57.5	6.1	20.6	3.4	122.0	109.5
	1985	10 377	54.9	7.6	20.7	3.1	115.9	102.2
	1990	25 460	43.7	10.5	22.7	0.5	105.8	83.3
	1995	55 416	38.9	9.8	26.1	0.5	80.2	55.5
	2000	51 630	45.3	13.2	10.7	0.1	97.7	67.1
	2005	94 471	31.1	10.1	25.8	0.7	94.6	62.3
	2006	116 570	27.8	9.0	33.5	0.9	90.1	61.2
	2007	145 085	25.9	9.0	36.9	0.6	93.5	65.9
	2008	166 265	26.3	8.9	30.2	0.8	97.0	63.3
	2009	170 171	26.8	9.8	18.7	0.1	94.1	49.6
	2010	226 941	22.5	8.1	12.5	0.8	105.9	49.8
	2011	293 745	20.6	7.1	12.4	1.5	111.8	53.4
2012	343 416	20.1	6.9	13.6	1.1	109.0	50.7	
2013	413 471	18.7	6.5	12.8	1.1	106.7	45.8	
Cyprus..... (Euro)	1970	438	75.1	7.1	31.2	3.3	53.8	63.8
	1975	497	80.5	13.1	26.0	5.8	50.3	76.2
	1980	1 455	62.6	10.2	44.7	3.6	64.8	85.6
	1985	2 833	59.9	10.5	35.6	3.2	69.9	79.9
	1990	4 889	56.3	13.0	32.1	2.4	73.8	77.3
	1995	7 664	60.8	12.0	25.1	2.9	66.9	67.8
	2000	10 535	61.4	14.9	20.1	1.1	70.4	67.9
	2005	14 691	61.5	16.6	21.5	1.0	56.2	56.7
	2006	15 837	61.5	17.0	25.2	-0.7	54.0	57.0
	2007	17 328	64.0	16.5	25.6	-1.3	53.8	58.6
	2008	18 769	66.9	17.0	27.3	-0.5	50.2	61.0
	2009	18 423	64.0	18.8	23.5	-1.8	47.3	51.8
	2010	19 063	64.2	18.2	21.8	1.4	47.7	53.3
	2011	19 487	65.8	18.6	19.1	-0.1	49.5	53.0
2012	19 411	67.6	18.0	15.2	1.2	49.7	51.7	
2013	18 119	68.0	17.4	13.4	-1.3	50.8	48.3	
D.P.R. of Korea..... (North Korean Won)	1970	12 663	5.4	8.3
	1975	20 768	5.4	8.3
	1980	25 389	5.4	8.3
	1985	30 447	5.4	8.3
	1990	31 904	7.5	11.8
	1995	10 329	3.8	5.7
	2000	22 807	4.2	10.0
	2005	1 801 509	6.0	11.1
	2006	1 945 196	5.7	11.2
	2007	1 999 157	5.9	11.1
	2008	1 853 815	5.9	11.1
	2009	1 672 886	5.8	11.2
	2010	1 405 640	5.9	11.1
	2011	1 513 244	5.9	11.1
2012	1 594 937	5.9	11.1	
2013	1 531 294	5.9	11.1	
Georgia..... (Lari)	1990	15 (t)	63.2	16.8	23.7	7.0	40.0	45.7
	1995	3 694	83.2	8.0	19.3	4.7	14.0	28.5
	2000	6 043	90.5	8.5	25.4	1.1	23.0	39.7
	2005	11 621	66.9	17.3	28.1	5.4	33.7	51.6
	2006	13 790	78.7	15.3	25.6	5.3	32.9	57.0
	2007	16 994	70.7	21.9	25.7	6.3	31.2	58.0
	2008	19 075	76.9	25.9	21.5	4.5	28.6	58.4
	2009	17 986	81.6	24.5	15.3	-2.3	29.7	48.9
	2010	20 743	74.9	21.1	19.3	2.3	35.0	52.8
	2011	24 344	74.0	18.2	22.5	3.7	36.2	54.8
	2012	26 167	72.1	17.7	24.8	4.1	38.2	57.8
	2013	26 825	71.0	16.7	22.0	2.8	44.7	57.7

**Table 2. Gross Domestic Product by Type of Expenditure:
Individual Countries or Areas**

Major area, region and country	Year	Gross Domestic Product (at current prices) Million	Percentage Distribution					
			Household final consumption expenditure 1	General government final consumption expenditure 2	Gross fixed capital formation 3	Changes in inventories 4	Exports of goods and services 5	Imports of goods and services 6
India..... (Indian Rupee)	1970	461 026	80.5	9.0	15.6	3.2	3.8	4.0
	1975	841 250	78.1	9.6	18.1	4.9	5.7	6.8
	1980	1 452 762	77.1	9.9	20.6	2.4	6.2	9.4
	1985	2 801 031	72.0	11.4	22.1	4.6	5.3	7.8
	1990	5 720 065	65.9	11.8	24.7	3.1	7.1	8.5
	1995	11 973 382	62.8	10.8	26.1	3.1	10.9	12.1
	2000	21 023 140	63.7	12.6	23.4	0.7	13.2	14.2
	2005	36 933 688	58.3	10.9	31.5	2.8	19.3	22.0
	2006	42 947 059	57.7	10.3	32.4	3.4	21.1	24.2
	2007	49 870 896	57.0	10.3	34.0	4.0	20.4	24.4
	2008	56 300 631	57.7	10.9	33.6	1.9	23.6	28.7
	2009	64 778 270	57.2	11.9	33.5	2.8	20.0	25.4
	2010	77 953 130	55.8	11.4	33.8	3.1	21.9	26.3
	2011	90 097 220	57.1	11.4	34.5	1.9	23.9	30.2
2012	101 132 810	57.1	11.8	33.0	1.7	24.0	30.7	
2013	113 550 730	57.1	11.8	29.8	1.6	24.8	28.4	
Indonesia..... (Rupiah)	1970	3 557 596	74.3	8.2	12.8	0.0	12.8	14.7
	1975	13 890 887	64.4	9.0	18.5	0.0	21.9	20.2
	1980	49 931 603	56.4	9.4	19.0	0.0	29.1	20.2
	1985	106 570 780	55.0	10.2	21.0	4.5	21.2	18.6
	1990	231 678 857	53.0	8.0	25.8	2.1	24.2	21.6
	1995	499 374 258	56.8	7.1	25.9	3.2	25.1	25.2
	2000	1 389 769 900	61.7	6.5	19.9	2.4	41.0	30.5
	2005	2 774 281 100	64.4	8.1	23.6	1.4	34.1	29.9
	2006	3 339 216 800	62.7	8.6	24.1	1.3	31.0	25.6
	2007	3 950 893 200	63.5	8.3	24.9	0.0	29.4	25.4
	2008	4 948 688 397	60.6	8.4	27.7	0.1	29.8	28.8
	2009	5 606 203 366	58.7	9.6	31.1	-0.1	24.2	21.4
	2010	6 446 851 900	56.5	9.1	32.0	0.3	24.6	22.9
	2011	7 419 187 100	54.6	9.0	31.9	1.0	26.4	24.9
2012	8 229 439 400	54.6	8.9	32.7	2.1	24.3	25.9	
2013	9 083 972 200	55.8	9.1	31.7	2.0	23.7	25.7	
Iran (Islamic Republic of)..... (Iranian Rial)	1970	759 944	52.6	19.9	35.9	-2.8	19.8	29.9
	1975	3 307 129	38.9	26.5	42.0	-12.8	42.6	49.0
	1980	6 494 783	47.2	22.8	32.6	2.8	13.3	24.1
	1985	15 448 612	55.0	16.9	26.2	-1.1	7.9	11.8
	1990	35 885 829	57.5	12.1	23.1	11.0	14.7	27.2
	1995	190 362 323	46.0	15.9	20.5	9.5	21.2	12.8
	2000	596 117 700	46.4	13.8	25.7	7.7	22.1	17.0
	2005	1 842 870 000	42.7	14.3	25.8	4.4	33.3	23.9
	2006	2 234 700 000	42.0	14.5	24.4	5.1	33.0	23.7
	2007	2 897 030 000	40.9	11.2	23.7	7.1	32.6	20.9
	2008	3 423 540 148	41.5	12.0	28.0	5.5	29.7	21.7
	2009	3 611 035 000	42.7	12.9	26.3	8.5	25.6	21.0
	2010	4 324 349 000	40.9	11.8	26.5	8.9	27.6	20.7
	2011	6 108 423 511	37.8	11.0	24.9	10.6	26.9	16.2
2012	6 779 207 812	44.3	10.5	23.7	12.3	24.4	20.4	
2013	9 074 335 793	38.7	10.6	27.0	11.5	34.8	28.1	
Iraq..... (Iraqi Dinar)	1970	3 769	22.7	15.1	10.9	-4.0	71.9	16.6
	1975	12 265	14.9	12.2	20.1	-7.1	91.7	31.8
	1980	47 821	7.9	7.5	18.3	-8.8	95.1	20.1
	1985	46 458	22.6	13.4	16.4	1.9	160.3	114.8
	1990	69 855	21.3	12.1	16.4	0.7	118.6	69.1
	1995	5 820 020	66.3	21.6	3.5	1.4	24.1	16.8
	2000	40 470 980	16.8	14.7	3.6	32.5	93.9	61.6
	2005	53 386 429	51.7	27.5	19.1	11.4	74.9	84.6
	2006	80 459 422	44.2	18.6	21.0	1.5	60.6	45.9
	2007	93 981 672	45.7	22.2	8.0	3.1	54.4	33.4
	2008	129 852 309	37.8	20.1	17.9	0.5	60.9	37.2
	2009	110 678 649	61.7	24.9	12.2	1.2	46.5	46.4
	2010	137 051 310	52.6	22.4	19.2	-0.4	46.6	40.3

**Table 2. Gross Domestic Product by Type of Expenditure:
Individual Countries or Areas**

Major area, region and country	Year	Gross Domestic Product (at current prices) Million	Percentage Distribution					
			Household final consumption expenditure 1	General government final consumption expenditure 2	Gross fixed capital formation 3	Changes in inventories 4	Exports of goods and services 5	Imports of goods and services 6
	2011	184 337 168	42.0	20.1	15.3	3.0	52.4	32.7
	2012	214 767 951	39.2	22.9	19.5	-1.4	52.2	32.5
	2013	227 972 455	43.5	23.5	20.0	-1.4	47.0	34.1
Israel..... (New Israeli Sheqel)	1970	2 214 (t)	50.9	38.0	30.9	-1.0	21.1	37.2
	1975	9 575 (t)	48.2	44.5	33.0	-1.0	23.5	43.6
	1980	127	48.7	36.5	25.7	-1.4	36.3	45.2
	1985	33 227	51.8	31.9	21.1	-0.7	36.7	41.0
	1990	121 364	55.7	26.9	21.7	-0.8	29.4	33.3
	1995	301 207	55.9	26.3	26.5	0.0	27.6	35.6
	2000	526 543	53.9	24.9	20.6	1.0	36.2	36.5
	2005	624 157	55.8	24.9	18.0	1.8	41.4	41.8
	2006	672 762	55.7	24.5	18.7	0.9	41.4	41.3
	2007	718 786	56.8	23.6	19.5	0.9	41.2	42.1
	2008	764 697	57.1	23.6	19.8	0.2	38.7	39.4
	2009	809 230	56.3	23.3	18.2	-0.6	33.6	30.8
	2010	866 231	56.9	23.2	18.5	-0.4	35.0	33.2
	2011	923 900	57.3	23.0	20.4	-0.2	35.5	36.0
	2012	993 365	56.2	22.9	20.4	0.3	36.2	36.0
	2013	1 052 777	56.3	22.8	19.6	0.1	32.5	31.3
Japan..... (Yen)	1970	75 265 398	48.6	10.7	35.5	3.4	10.6	9.4
	1975	152 210 864	53.1	14.4	32.4	0.2	12.5	12.6
	1980	246 464 549	54.7	14.1	31.6	0.5	13.4	14.4
	1985	330 260 508	54.6	13.9	27.6	0.6	14.1	10.8
	1990	449 392 207	53.3	13.3	32.0	0.5	10.3	9.4
	1995	501 706 900	55.4	15.2	27.8	0.3	9.1	7.7
	2000	509 860 000	56.5	16.9	25.2	-0.1	10.9	9.4
	2005	503 903 000	57.8	18.4	22.3	0.1	14.3	12.9
	2006	506 687 000	57.9	18.2	22.7	0.0	16.2	14.9
	2007	512 975 200	57.3	18.1	22.6	0.3	17.7	16.1
	2008	501 209 300	58.3	18.6	22.4	0.5	17.7	17.5
	2009	471 138 700	60.1	19.9	20.8	-1.1	12.7	12.3
	2010	482 384 400	59.3	19.7	20.0	-0.2	15.2	14.0
	2011	471 310 800	60.3	20.4	20.6	-0.4	15.1	16.0
	2012	473 784 400	60.7	20.5	21.1	-0.3	14.7	16.7
	2013	478 075 500	61.2	20.6	21.7	-0.7	16.2	19.1
Jordan ⁷ (Jordanian Dinar)	1970	212	77.6	36.7	13.0	-0.7	8.3	36.3
	1975	390	83.9	37.4	24.6	2.3	30.4	77.2
	1980	1 196	74.6	27.0	36.3	3.6	39.1	80.4
	1985	2 020	88.8	26.3	19.0	1.5	38.7	74.4
	1990	2 668	74.1	24.9	26.0	5.9	61.9	92.7
	1995	4 715	64.6	23.6	29.6	3.4	51.7	72.9
	2000	5 999	80.6	23.7	21.1	1.2	41.8	68.5
	2005	8 925	87.8	19.5	30.6	3.5	52.7	94.2
	2006	10 675	85.0	20.6	25.5	2.9	53.9	87.9
	2007	12 131	86.7	20.6	27.5	2.8	54.2	91.8
	2008	15 593	79.5	21.6	27.9	2.0	56.5	87.5
	2009	16 912	75.0	21.9	25.2	1.1	45.9	69.1
	2010	18 762	75.4	20.3	23.5	2.0	47.8	69.0
	2011	20 477	85.9	19.1	21.6	1.6	45.6	73.9
	2012	21 965	85.8	19.1	21.6	1.6	46.2	74.3
	2013	23 852	80.9	18.5	21.1	1.5	45.5	69.9
Kazakhstan..... (Tenge)	1990	96	67.1	12.4	39.0	7.7	7.8	30.5
	1995	1 014 190	71.1	13.6	23.1	0.3	39.0	43.5
	2000	2 599 902	61.9	12.1	17.3	0.8	56.6	49.1
	2005	7 590 594	49.9	11.2	28.0	3.0	53.2	44.6
	2006	10 213 731	45.7	10.2	30.2	3.7	51.0	40.5
	2007	12 849 794	45.1	11.1	30.0	5.5	49.3	42.8
	2008	16 052 919	44.2	10.2	26.8	0.7	57.1	37.1
	2009	17 007 647	47.4	11.7	27.8	1.6	41.8	33.9
	2010	21 815 517	45.4	10.8	24.3	1.0	44.2	29.9

**Table 2. Gross Domestic Product by Type of Expenditure:
Individual Countries or Areas**

Major area, region and country	Year	Gross Domestic Product (at current prices) Million	Percentage Distribution					
			Household final consumption expenditure 1	General government final consumption expenditure 2	Gross fixed capital formation 3	Changes in inventories 4	Exports of goods and services 5	Imports of goods and services 6
	2011	27 571 889	42.8	10.7	20.9	1.6	47.6	27.3
	2012	30 346 958	45.8	11.7	22.3	2.5	45.1	30.5
	2013	34 140 040	48.0	10.6	23.4	2.8	39.5	27.6
Kuwait..... (Kuwaiti Dinar)	1970	1 026	38.6	13.5	12.3	-0.2	59.8	24.2
	1975	3 485	21.7	11.1	12.0	0.7	80.5	26.0
	1980	7 755	30.0	11.2	12.5	1.4	78.2	33.2
	1985	6 450	47.8	22.4	19.8	-0.9	53.7	42.7
	1990	5 328	58.6	38.6	15.6	0.2	44.8	57.8
	1995	8 114	40.3	32.2	13.6	1.2	52.4	42.0
	2000	11 570	41.5	21.5	10.5	0.2	56.5	30.1
	2005	23 593	32.2	15.7	14.6	1.8	64.0	28.3
	2006	29 470	28.6	13.9	16.0	0.2	65.5	24.2
	2007	32 581	30.4	14.0	17.8	2.6	63.4	28.3
	2008	39 620	28.1	13.4	18.5	-0.9	66.8	25.9
	2009	30 496	33.5	18.5	17.9	0.0	59.4	29.4
	2010	33 078	28.5	17.2	17.9	...	66.7	30.4
	2011	42 510	24.2	15.0	13.5	...	73.2	25.9
	2012	48 721	23.6	15.1	12.8	...	74.7	26.3
	2013	49 863	24.2	16.7	14.1	...	71.6	26.5
Kyrgyzstan..... (Som)	1990	43	71.3	25.0	23.1	0.9	29.2	49.5
	1995	16 145	75.0	19.5	20.7	-2.3	29.5	42.4
	2000	65 358	65.7	20.0	18.3	1.7	41.8	47.6
	2005	100 899	84.5	17.5	16.2	0.2	38.3	56.8
	2006	113 800	95.1	18.0	23.4	0.8	41.7	79.0
	2007	141 898	87.5	17.1	25.0	1.6	52.9	84.1
	2008	187 992	92.5	17.5	27.2	1.8	53.5	92.6
	2009	201 223	78.3	18.4	28.6	-1.3	54.7	78.7
	2010	220 369	84.6	18.1	28.1	-0.7	51.6	81.7
	2011	285 989	83.4	18.2	24.0	1.5	54.5	81.6
	2012	310 471	95.8	20.1	31.7	3.2	44.4	95.3
	2013	350 028	94.6	18.1	30.5	3.7	47.2	95.9
Lao People's DR..... (Kip)	1970	168	90.2	8.1	7.6	...	4.4	10.3
	1975	708	90.2	8.0	7.6	...	4.4	10.2
	1980	5 318	90.2	8.0	7.4	...	4.3	10.0
	1985	84 406	90.0	8.7	7.0	...	4.0	9.8
	1990	612 681	89.1	7.3	16.8	...	11.3	24.5
	1995	1 374 471	90.1	7.3	16.7	...	23.2	37.3
	2000	13 135 371	93.5	6.7	13.9	...	30.1	44.2
	2005	28 947 785	69.9	8.2	34.3	2.1	25.8	39.0
	2006	35 980 924	70.4	7.9	31.2	1.9	22.7	34.0
	2007	40 467 081	69.8	7.9	32.4	1.9	23.2	35.3
	2008	46 214 712	70.0	8.0	32.6	2.0	23.9	36.1
	2009	47 562 295	59.8	14.0	35.4	-4.0	20.1	25.3
	2010	55 694 002	61.3	12.6	29.0	-3.3	23.6	24.4
	2011	64 727 060	60.1	12.6	30.5	-3.4	23.8	26.8
	2012	75 251 186	57.8	14.3	35.7	-4.0	22.6	29.3
	2013	84 571 997	59.7	13.1	31.7	-3.6	23.3	26.8
Lebanon ⁸ (Lebanese Pound)	1970	6 407	86.3	10.5	14.6	4.0	23.6	39.0
	1975	9 875	93.1	11.6	19.1	...	15.2	38.9
	1980	18 438	92.2	25.1	15.7	...	39.0	72.0
	1985	36 799	101.6	29.6	35.3	...	20.4	84.0
	1990	2 020 112	101.7	33.0	39.9	...	27.8	100.0
	1995	18 378 101	85.6	13.1	40.0	...	27.8	71.5
	2000	24 768 485	83.5	16.3	22.9	-1.3	24.4	49.4
	2005	32 396 000	81.9	14.0	22.2	1.0	37.3	56.3
	2006	33 238 000	84.7	14.0	22.1	-1.4	36.1	55.6
	2007	37 497 000	85.6	13.1	24.7	-0.2	37.6	60.9
	2008	44 061 000	87.9	12.9	27.5	0.7	39.0	68.0
	2009	53 482 000	84.1	12.3	28.2	-1.1	33.7	57.2
	2010	57 918 000	87.6	11.7	25.3	-0.1	35.8	60.2

**Table 2. Gross Domestic Product by Type of Expenditure:
Individual Countries or Areas**

Major area, region and country	Year	Gross Domestic Product (at current prices) Million	Percentage Distribution					
			Household final consumption expenditure 1	General government final consumption expenditure 2	Gross fixed capital formation 3	Changes in inventories 4	Exports of goods and services 5	Imports of goods and services 6
	2011	60 414 000	88.4	12.1	25.5	1.2	36.9	64.2
	2012	66 481 000	91.4	13.1	24.8	-0.5	32.0	60.8
	2013	71 185 000	87.8	12.5	27.2	0.6	28.2	56.3
Malaysia..... (Malaysian Ringgit)	1970	11 440	61.1	14.9	17.3	3.7	37.9	33.7
	1975	24 128	59.7	16.0	27.0	-1.2	42.2	41.7
	1980	57 595	51.5	15.0	33.5	0.1	53.3	50.9
	1985	83 700	53.0	13.9	32.1	-1.7	50.8	46.1
	1990	128 658	52.8	12.5	35.5	0.1	68.9	67.0
	1995	240 365	48.8	11.2	46.9	1.2	87.1	90.7
	2000	370 817	43.1	9.4	27.5	2.6	115.2	96.7
	2005	543 578	44.2	11.5	22.3	0.1	112.9	91.0
	2006	596 784	44.3	11.2	22.0	0.7	112.2	90.4
	2007	665 340	45.2	11.6	22.4	1.0	106.2	86.3
	2008	769 949	44.7	11.5	20.6	0.9	99.5	77.2
	2009	712 857	48.8	13.0	22.0	-4.1	91.4	71.1
	2010	797 327	47.5	12.2	22.5	0.7	93.3	76.3
	2011	884 456	47.3	13.0	22.3	1.0	91.6	75.2
	2012	941 237	48.9	13.5	25.7	0.1	87.1	75.3
	2013	984 453	51.2	13.5	26.9	-0.6	82.9	74.0
Maldives..... (Rufiyaa)	1970	200	50.9	12.1	16.5	0.0	71.9	56.0
	1975	307	50.4	12.2	16.7	0.0	71.9	56.0
	1980	697	47.2	12.8	17.8	...	71.9	56.0
	1985	1 169	48.1	14.2	22.1	0.0	71.9	56.1
	1990	2 659	48.2	14.2	22.1	-0.1	71.9	56.2
	1995	6 611	49.0	13.8	22.1	-0.1	72.4	56.6
	2000	10 344	44.2	18.9	18.5	...	69.9	52.6
	2005	13 962	44.1	23.4	34.5	...	70.7	76.2
	2006	18 838	36.8	19.9	29.3	...	81.1	70.6
	2007	22 761	35.7	22.2	27.8	...	76.2	67.7
	2008	27 213	36.3	24.0	33.9	...	82.6	71.9
	2009	27 765	34.4	27.6	25.3	...	72.6	49.9
	2010	29 887	34.7	23.7	26.2	...	74.1	52.2
	2011	34 747	36.2	20.6	31.4	...	73.5	63.9
	2012	40 040	35.2	19.1	24.3	...	68.8	68.7
	2013	43 581	32.8	25.3	15.9	...	91.7	86.2
Mongolia..... (Tugrik)	1970	6 107	55.2	19.0	50.3	...	14.6	37.8
	1975	8 009	55.3	19.0	50.4	...	14.6	37.9
	1980	10 698	58.4	19.2	45.4	...	14.3	36.0
	1985	15 046	53.9	19.4	52.2	...	16.9	41.3
	1990	16 118	65.9	21.9	32.8	0.3	15.8	33.4
	1995	661 060	66.8	11.1	21.6	3.8	40.0	41.0
	2000	1 224 062	75.7	14.7	25.4	3.8	54.0	67.9
	2005	3 041 410	56.0	11.3	28.0	9.6	58.8	63.6
	2006	4 027 560	48.4	10.6	33.3	2.6	59.4	53.5
	2007	4 956 650	49.6	12.1	35.0	3.6	59.6	58.3
	2008	6 555 570	56.2	14.6	36.2	7.4	54.0	67.2
	2009	6 590 640	58.4	14.1	28.9	5.5	50.3	57.5
	2010	8 414 510	54.3	13.1	32.5	8.3	54.7	62.4
	2011	11 087 700	50.4	12.4	49.4	13.2	62.3	86.8
	2012	14 012 898	53.3	13.5	52.5	11.4	50.6	77.2
	2013	17 550 173	54.5	10.7	44.2	17.3	45.1	67.0
Myanmar ⁹ (Kyat)	1970	12 821	80.5	13.3	11.3	2.2	3.8	12.8
	1975	23 477	78.2	12.9	7.2	2.8	5.1	6.1
	1980	38 609	70.7	11.6	18.7	2.8	8.2	12.0
	1985	55 989	76.4	12.1	15.4	0.1	4.6	8.6
	1990	151 941	74.7	13.6	14.7	-1.3	1.9	3.6
	1995	604 729	78.4	8.2	13.7	0.6	14.0	35.2
	2000	2 552 730	71.3	16.4	11.8	0.7	26.7	31.8
	2005	12 286 765	77.9	9.0	12.7	0.5	28.5	16.6
	2006	16 852 758	74.3	10.5	13.5	0.1	36.2	20.8

**Table 2. Gross Domestic Product by Type of Expenditure:
Individual Countries or Areas**

Major area, region and country	Year	Gross Domestic Product (at current prices) Million	Percentage Distribution					
			Household final consumption expenditure 1	General government final consumption expenditure 2	Gross fixed capital formation 3	Changes in inventories 4	Exports of goods and services 5	Imports of goods and services 6
	2007	23 336 113	75.6	9.5	14.5	0.3	33.2	18.0
	2008	29 233 288	74.3	8.3	15.7	-0.1	22.9	17.7
	2009	33 894 039	75.6	8.6	19.0	-0.1	21.1	12.4
	2010	39 846 694	70.7	8.3	22.9	0.3	19.7	15.2
	2011	46 344 238	64.1	8.4	29.2	0.1	15.4	15.8
	2012	51 727 452	56.5	14.5	29.6	0.7	14.6	14.9
	2013	58 843 847	54.1	15.4	35.7	0.7	16.5	16.4
Nepal..... (Nepalese Rupee)	1970	10 538	90.9	6.5	6.0	...	4.9	8.3
	1975	17 790	87.9	6.3	13.6	-0.2	9.0	14.2
	1980	25 068	87.8	5.6	15.9	1.0	11.6	19.8
	1985	50 013	82.4	7.8	20.4	-0.2	11.7	21.2
	1990	111 021	89.1	7.2	16.6	0.4	10.6	22.3
	1995	235 293	81.1	7.7	22.3	1.0	24.5	36.6
	2000	407 394	81.0	7.4	19.5	3.0	23.5	34.3
	2005	589 412	79.5	8.9	19.9	6.5	14.6	29.5
	2006	654 084	82.3	8.7	20.7	6.1	13.4	31.3
	2007	727 827	81.0	9.2	21.1	7.6	12.9	31.7
	2008	815 658	80.3	9.9	21.9	8.4	12.8	33.3
	2009	988 272	79.8	10.8	21.4	10.3	12.4	34.7
	2010	1 192 774	78.6	10.0	22.2	16.1	9.6	36.4
	2011	1 366 953	76.5	9.6	21.4	16.6	8.9	32.9
	2012	1 536 000	77.8	10.7	20.0	14.9	10.0	33.4
	2013	1 701 194	80.9	9.8	21.2	16.6	10.3	38.8
Oman..... (Rial Omani)	1970	112	19.4	12.8	13.9	-0.2	73.7	19.7
	1975	758	15.9	31.6	35.6	...	67.6	50.7
	1980	2 161	34.4	14.7	26.2	2.7	46.9	29.8
	1985	3 551	33.0	22.8	32.5	3.2	38.0	29.5
	1990	4 443	33.7	27.4	15.9	1.7	37.4	22.8
	1995	5 248	39.9	28.3	19.4	1.9	34.9	29.4
	2000	7 479	35.2	21.5	15.5	-0.2	53.9	26.0
	2005	11 951	30.6	20.8	22.0	-0.6	58.3	31.1
	2006	14 309	29.7	18.6	23.9	3.3	56.2	31.7
	2007	16 182	30.6	18.8	28.7	5.4	56.5	40.0
	2008	23 418	28.1	14.2	30.6	5.9	58.5	37.2
	2009	18 605	36.4	19.4	33.3	-5.1	50.6	34.6
	2010	22 548	32.0	18.1	27.0	-1.6	57.1	32.7
	2011	26 731	30.3	17.6	23.7	-5.0	67.1	33.6
	2012	29 798	29.5	19.2	22.3	2.4	62.6	35.9
	2013	30 628	22.1	22.6	28.0	...	75.4	48.0
Pakistan..... (Pakistan Rupee)	1970	62 568	80.5	7.6	13.7	1.2	5.8	7.9
	1975	145 682	85.8	8.0	13.9	1.5	8.9	15.7
	1980	306 843	87.0	7.5	16.0	0.6	9.6	17.7
	1985	618 665	85.5	9.0	15.7	1.5	8.1	17.2
	1990	1 121 537	74.8	11.3	16.5	1.3	11.3	15.4
	1995	2 444 906	75.9	8.8	16.2	1.2	12.8	14.7
	2000	4 123 718	78.0	8.3	13.7	1.3	12.5	13.6
	2005	7 005 354	79.6	7.6	15.1	1.6	14.6	18.2
	2006	8 216 160	77.6	10.4	17.7	1.6	14.1	21.5
	2007	9 239 786	77.9	9.9	17.2	1.6	13.2	19.8
	2008	10 637 772	81.9	9.7	17.6	1.6	12.4	23.2
	2009	13 199 707	79.2	10.5	15.9	1.6	12.4	19.7
	2010	14 866 996	79.7	10.3	14.2	1.6	13.5	19.4
	2011	18 284 869	81.2	9.7	12.5	1.6	14.0	19.0
	2012	20 090 862	82.5	10.5	13.3	1.6	12.3	20.3
	2013	22 909 079	81.0	10.8	12.6	1.6	12.7	18.8
Philippines..... (Philippine Peso)	1970	43 780	64.6	9.5	20.2	3.8	18.5	19.2
	1975	119 635	60.9	11.0	27.6	7.2	18.0	24.8
	1980	270 125	61.9	9.3	30.5	2.3	20.2	26.0
	1985	633 767	71.8	7.8	18.4	-2.3	20.6	20.0
	1990	1 193 805	69.4	10.4	25.9	1.4	23.6	30.4

**Table 2. Gross Domestic Product by Type of Expenditure:
Individual Countries or Areas**

Major area, region and country	Year	Gross Domestic Product (at current prices) Million	Percentage Distribution					
			Household final consumption expenditure 1	General government final consumption expenditure 2	Gross fixed capital formation 3	Changes in inventories 4	Exports of goods and services 5	Imports of goods and services 6
	1995	2 112 194	72.2	11.7	24.8	0.5	31.2	40.4
	2000	3 581 544	72.2	11.8	22.3	-4.3	51.3	53.2
	2005	5 679 066	75.0	9.3	20.1	1.0	46.1	51.6
	2006	6 272 614	74.6	9.4	20.3	-2.7	46.5	48.2
	2007	6 894 318	73.5	9.6	20.1	-3.1	43.2	43.2
	2008	7 722 690	74.3	9.1	19.9	-1.0	36.9	39.2
	2009	8 028 001	74.7	10.1	19.2	-2.9	32.2	33.3
	2010	9 005 567	71.5	10.0	20.7	-0.6	34.8	36.5
	2011	9 708 518	73.5	10.0	18.9	1.1	31.9	35.5
	2012	10 567 336	74.2	10.8	19.6	-1.5	30.8	33.9
	2013	11 548 191	73.3	11.1	20.5	-0.8	27.9	32.0
Qatar..... (Qatari Rial)	1970	2 566	21.4	20.5	22.7	0.5	64.4	29.5
	1975	9 707	22.9	20.7	23.3	0.5	63.0	30.3
	1980	28 663	15.7	19.6	16.6	0.4	73.7	26.1
	1985	22 398	25.1	35.2	17.7	0.1	51.4	29.5
	1990	26 792	27.8	32.9	17.0	1.0	53.5	32.1
	1995	29 622	32.1	31.9	30.0	5.0	44.3	43.3
	2000	64 646	15.2	19.7	19.5	0.7	67.3	22.3
	2005	162 091	16.0	14.3	32.0	2.3	65.1	29.7
	2006	221 610	16.3	14.7	31.9	10.0	62.8	35.8
	2007	290 152	17.1	12.4	46.0	...	60.3	35.8
	2008	419 583	15.4	10.2	41.1	...	61.4	28.1
	2009	355 986	19.3	15.6	43.0	...	51.1	29.0
	2010	455 445	16.2	14.0	31.4	...	62.2	23.8
	2011	618 089	12.9	12.5	28.7	...	71.7	25.8
	2012	691 398	12.7	12.9	27.9	...	75.2	28.8
	2013	736 918	13.9	13.1	29.4	...	69.7	26.1
Republic of Korea..... (Won)	1970	2 922 075	73.1	9.6	26.9	1.2	12.0	21.7
	1975	11 032 726	67.8	10.9	28.1	2.7	23.9	32.2
	1980	41 180 924	61.5	12.1	33.7	1.7	28.4	36.7
	1985	90 237 898	55.4	10.7	29.8	3.5	29.0	28.4
	1990	201 518 821	49.7	11.2	38.2	2.8	25.1	26.1
	1995	431 349 684	51.4	10.6	38.4	1.4	25.8	26.7
	2000	635 184 600	53.8	11.3	31.6	1.3	35.0	32.9
	2005	919 797 300	52.2	13.3	30.9	1.3	36.8	34.4
	2006	966 054 600	52.8	13.8	30.7	2.0	37.2	36.4
	2007	1 043 257 800	52.4	13.9	30.5	2.1	39.2	38.1
	2008	1 104 492 200	52.4	14.6	31.4	1.6	50.0	50.0
	2009	1 151 707 800	51.7	15.2	31.3	-2.9	47.5	42.9
	2010	1 265 308 000	50.3	14.5	30.5	1.5	49.4	46.2
	2011	1 332 681 000	51.0	14.6	30.2	2.7	55.7	54.3
	2012	1 377 456 700	51.4	14.8	29.6	1.4	56.3	53.5
	2013	1 428 294 600	51.0	14.9	29.7	-0.7	53.9	48.9
Saudi Arabia..... (Saudi Riyal)	1970	24 198	32.5	15.9	12.7	9.7	50.8	21.6
	1975	164 530	16.5	14.5	17.4	0.0	73.3	21.7
	1980	547 381	25.0	15.9	20.7	2.2	63.5	27.3
	1985	376 318	53.2	31.9	22.3	-0.8	30.1	36.6
	1990	437 334	46.7	29.2	19.0	-4.0	40.6	31.6
	1995	533 504	46.9	23.6	19.4	0.4	37.6	27.9
	2000	706 657	36.5	26.0	17.5	1.3	43.7	24.9
	2005	1 230 771	26.3	21.3	19.3	0.9	57.1	24.9
	2006	1 411 491	26.0	22.0	20.5	1.8	59.8	30.1
	2007	1 558 827	27.9	20.7	23.7	2.8	59.9	34.9
	2008	1 949 238	26.9	17.7	22.8	4.5	62.1	34.0
	2009	1 609 117	36.8	22.2	25.8	6.0	47.1	37.8
	2010	1 975 543	32.4	20.3	24.5	6.2	49.7	33.1
	2011	2 510 650	27.2	19.4	22.7	4.1	56.2	29.6
	2012	2 752 334	28.5	20.0	22.3	4.0	54.4	29.3
	2013	2 806 686	29.7	22.1	23.2	3.8	51.8	30.6

**Table 2. Gross Domestic Product by Type of Expenditure:
Individual Countries or Areas**

Major area, region and country	Year	Gross Domestic Product (at current prices) Million	Percentage Distribution					
			Household final consumption expenditure 1	General government final consumption expenditure 2	Gross fixed capital formation 3	Changes in inventories 4	Exports of goods and services 5	Imports of goods and services 6
Singapore..... (Singapore Dollar)	1970	5 876	67.2	11.8	32.1	6.1	126.1	145.1
	1975	13 722	60.2	10.5	34.9	3.9	137.2	146.5
	1980	25 793	51.1	9.7	39.5	5.5	202.6	209.6
	1985	40 622	45.4	13.5	40.6	0.3	153.1	152.8
	1990	70 391	45.4	9.5	31.1	3.9	177.4	167.4
	1995	123 400	41.4	8.4	32.6	0.7	183.0	166.2
	2000	162 584	41.9	10.9	30.3	2.9	192.3	179.5
	2005	208 764	40.1	10.5	21.1	-1.2	229.7	200.3
	2006	232 007	38.5	10.3	21.7	-0.6	232.7	203.5
	2007	268 655	37.0	9.5	22.8	-0.6	216.7	186.2
	2008	269 274	39.8	10.6	27.5	2.2	232.4	212.1
	2009	276 597	38.6	10.4	26.9	-1.6	194.0	170.1
	2010	318 096	37.0	10.4	23.5	-0.4	201.8	173.7
	2011	342 513	37.3	9.9	22.8	1.3	201.3	174.5
2012	355 281	38.7	9.5	24.1	3.5	196.7	174.4	
2013	370 065	38.4	10.3	23.1	3.1	191.5	168.4	
Sri Lanka..... (Sri Lanka Rupee)	1970	14 642	72.3	11.5	16.5	2.8	23.8	26.7
	1975	27 612	81.7	9.8	13.0	3.1	26.5	33.6
	1980	70 656	78.7	9.4	31.8	0.8	30.3	51.6
	1985	163 116	75.4	11.8	23.3	0.5	26.0	38.3
	1990	328 690	75.3	12.7	19.9	0.7	29.5	37.3
	1995	684 859	71.2	14.2	24.9	0.5	34.7	44.0
	2000	1 287 286	70.9	13.7	24.8	0.8	38.2	48.4
	2005	2 452 782	69.0	13.1	23.4	2.8	32.3	41.3
	2006	2 938 680	67.7	15.4	24.9	2.5	30.1	41.1
	2007	3 578 688	67.2	15.3	24.7	2.6	29.1	39.5
	2008	4 410 682	70.0	16.2	25.3	1.8	24.8	38.5
	2009	4 835 293	64.4	17.6	23.7	0.6	21.3	27.8
	2010	5 604 104	65.2	15.6	25.9	1.3	22.4	30.7
	2011	6 544 009	69.8	14.8	27.1	2.3	23.1	37.6
2012	7 582 376	69.6	13.5	28.9	1.4	22.8	36.5	
2013	8 673 870	66.8	13.1	29.2	...	21.9	31.3	
State of Palestine..... (US Dollar)	1970	177	103.9	37.0	15.2	0.8	10.4	58.2
	1975	579	107.7	26.5	31.8	1.7	16.5	82.3
	1980	1 074	88.9	19.4	43.9	2.3	15.5	67.6
	1985	1 005	97.5	20.5	38.1	2.0	14.5	70.5
	1990	1 936	98.4	21.3	38.5	2.0	14.5	71.7
	1995	3 283	100.1	18.4	36.0	2.0	17.1	74.4
	2000	4 314	89.6	25.5	30.6	0.9	20.5	67.1
	2005	4 832	105.3	28.2	25.3	0.4	15.0	74.0
	2006	4 910	108.4	28.0	22.8	0.7	15.0	75.0
	2007	5 506	106.2	29.1	21.1	0.8	19.4	77.8
	2008	6 674	103.6	27.5	19.7	0.9	17.5	69.6
	2009	7 268	98.7	32.2	20.2	0.5	15.6	68.0
	2010	8 913	93.7	28.1	20.5	1.1	15.3	59.1
	2011	10 465	91.8	27.6	22.5	-4.7	17.2	54.7
2012	11 279	90.1	27.7	22.2	-1.1	16.6	55.9	
2013	12 579	90.4	26.2	24.3	-2.3	16.5	55.1	
Syrian Arab Republic..... (Syrian Pound)	1970	6 848	72.5	17.3	13.1	0.6	17.4	20.9
	1975	20 711	63.0	20.9	24.9	3.7	21.3	33.8
	1980	51 270	66.0	23.2	28.0	...	18.2	35.4
	1985	83 225	65.7	23.8	24.1	...	12.0	25.4
	1990	268 328	68.7	14.3	16.5	...	28.3	28.0
	1995	570 975	66.2	13.4	27.2	...	31.0	37.9
	2000	904 623	63.4	12.4	17.3	...	36.1	29.2
	2005	1 506 437	65.9	13.7	23.0	-4.6	41.0	39.1
	2006	1 726 404	65.0	11.3	21.5	-1.7	39.0	35.2
	2007	2 020 838	59.0	12.3	20.4	7.5	38.6	37.8
	2008	2 448 060	56.8	11.2	16.7	14.4	37.6	36.7
	2009	2 520 705	59.8	12.0	17.9	12.1	29.1	30.9
	2010	2 791 775	60.6	12.4	20.8	5.9	32.7	32.3

**Table 2. Gross Domestic Product by Type of Expenditure:
Individual Countries or Areas**

Major area, region and country	Year	Gross Domestic Product (at current prices) Million	Percentage Distribution					
			Household final consumption expenditure 1	General government final consumption expenditure 2	Gross fixed capital formation 3	Changes in inventories 4	Exports of goods and services 5	Imports of goods and services 6
	2011	2 544 000	59.1	11.9	18.5	10.8	33.1	33.3
	2012	2 832 000	59.8	12.1	19.0	9.6	31.6	32.2
	2013	4 473 000	59.8	12.1	19.4	8.8	32.5	32.6
Tajikistan..... (Somoni)	1990	72 (t)	75.9	9.3	5.4	4.6	62.3	64.1
	1995	69	72.0	14.8	16.9	6.4	121.6	162.1
	2000	1 787	87.7	11.6	7.4	2.0	92.4	100.2
	2005	7 207	81.1	14.6	11.1	0.5	54.3	72.8
	2006	9 335	82.9	11.1	15.5	0.5	58.2	83.0
	2007	12 804	84.2	8.9	23.2	1.4	51.0	86.3
	2008	17 707	87.6	9.3	24.5	2.0	32.7	79.1
	2009	20 629	86.3	12.5	26.3	-1.4	24.5	61.5
	2010	24 707	84.7	11.3	24.5	-0.6	26.8	59.0
	2011	30 071	97.1	13.7	28.6	0.6	17.7	74.1
	2012	36 163	100.7	12.8	21.7	1.5	21.7	69.4
	2013	40 525	103.8	14.8	18.4	1.3	18.7	69.0
Thailand..... (Baht)	1970	153 378	64.8	11.9	26.3	2.1	14.5	18.8
	1975	315 653	64.5	11.0	25.3	4.4	17.7	22.3
	1980	685 287	61.7	13.1	27.9	1.5	23.4	29.6
	1985	1 092 864	58.6	14.5	27.3	1.2	22.5	25.3
	1990	2 259 181	53.3	10.0	40.5	1.1	33.1	40.6
	1995	4 210 608	51.2	11.3	41.4	1.5	41.6	48.3
	2000	5 060 019	54.0	13.5	21.6	0.7	65.0	56.6
	2005	7 595 462	56.0	13.7	27.8	2.7	68.6	69.6
	2006	8 373 277	54.6	13.5	26.9	0.2	68.9	65.6
	2007	9 046 567	52.7	14.0	25.5	0.0	69.1	61.2
	2008	9 666 665	53.9	14.4	26.6	1.8	71.7	69.3
	2009	9 599 398	53.4	15.9	23.3	-2.5	64.5	55.1
	2010	10 734 430	52.4	15.8	24.2	1.4	66.6	61.0
	2011	11 188 831	53.4	16.1	26.1	0.9	71.0	69.3
	2012	12 221 417	53.3	16.3	27.1	1.5	70.1	69.4
	2013	12 910 051	51.9	16.4	25.2	3.2	68.1	65.4
Timor-Leste..... (US Dollar)	1990	209	82.3	118.0	28.7	-1.5	36.8	165.9
	1995	451	82.3	118.0	28.7	-1.5	36.8	165.9
	2000	453	82.3	118.0	28.7	-1.5	36.8	165.9
	2005	1 813	23.4	13.6	5.1	0.0	81.1	23.2
	2006	2 824	13.8	13.4	2.1	0.0	96.9	26.1
	2007	2 965	15.8	19.4	3.4	0.0	98.9	37.5
	2008	4 438	11.5	16.4	4.6	0.0	95.9	28.4
	2009	3 298	17.2	25.7	14.8	0.0	93.0	50.7
	2010	4 215	15.1	21.7	13.0	0.0	93.9	43.8
	2011	5 727	12.6	17.2	14.4	0.0	92.2	36.2
	2012	5 579	16.2	19.5	14.3	0.6	93.0	43.0
	2013	4 941	14.7	19.5	13.9	0.2	93.1	41.0
Turkey..... (New Turkish Lira)	1970	277 (t)	70.0	7.4	17.2	0.6	3.8	4.2
	1975	906 (t)	69.6	9.2	18.3	2.1	4.4	8.2
	1980	7 032 (t)	77.7	6.8	14.8	0.8	4.8	8.5
	1985	47	68.3	7.2	20.3	0.0	14.4	13.4
	1990	528	65.9	8.8	21.3	1.0	11.6	12.7
	1995	10 435	67.6	8.7	22.2	1.1	17.4	17.6
	2000	166 658	70.5	11.7	20.4	0.4	20.1	23.1
	2005	648 932	71.7	11.8	21.0	-1.0	21.9	25.4
	2006	758 391	70.5	12.3	22.3	-0.2	22.7	27.6
	2007	843 178	71.3	12.8	21.4	-0.4	22.3	27.5
	2008	950 534	69.8	12.8	19.9	1.9	23.9	28.3
	2009	952 559	71.5	14.7	16.9	-1.9	23.3	24.4
	2010	1 098 799	71.7	14.3	18.9	0.6	21.2	26.8
	2011	1 297 713	71.2	13.9	21.8	1.7	24.0	32.6
	2012	1 416 799	70.2	14.8	20.3	-0.1	26.3	31.5
	2013	1 565 181	70.9	15.1	20.3	0.3	25.6	32.2

**Table 2. Gross Domestic Product by Type of Expenditure:
Individual Countries or Areas**

Major area, region and country	Year	Gross Domestic Product (at current prices) Million	Percentage Distribution					
			Household final consumption expenditure 1	General government final consumption expenditure 2	Gross fixed capital formation 3	Changes in inventories 4	Exports of goods and services 5	Imports of goods and services 6
Turkmenistan..... (Manat)	1990	3 040 (u)	49.1	8.8	30.2	9.4	111.2	107.5
	1995	130	60.6	8.4	23.3	10.3	142.5	145.0
	2000	5 130	36.5	14.2	34.7	...	95.5	80.9
	2005	17 862	46.6	13.2	22.9	...	65.0	47.8
	2006	22 251	32.3	10.1	19.5	...	73.1	34.9
	2007	27 000	36.1	9.1	18.6	...	75.4	38.7
	2008	49 470	37.3	7.3	31.7	...	64.1	40.4
	2009	57 611	14.3	9.8	46.6	...	74.6	45.2
	2010	63 122	5.1	9.5	52.9	...	77.8	45.3
	2011	83 315	7.8	9.1	51.9	...	74.7	43.5
	2012	100 218	15.1	8.9	47.2	...	73.3	44.4
	2013	119 275	9.3	9.2	50.7	...	75.3	44.4
	United Arab Emirates..... (UAE Dirham)	1970	5 017	12.5	10.3	22.7	2.3	83.8
1975		58 313	15.8	8.3	30.6	...	74.8	29.4
1980		161 638	17.3	10.9	27.5	0.9	77.9	34.5
1985		149 056	28.5	19.7	24.6	0.5	58.0	31.2
1990		186 125	38.6	16.3	19.4	1.0	65.4	40.8
1995		241 345	47.9	16.4	28.4	1.2	69.0	63.0
2000		383 179	43.5	15.4	22.2	1.0	73.7	55.8
2005		663 318	58.3	6.9	18.4	0.9	67.6	52.0
2006		815 723	57.6	6.2	17.6	0.8	68.6	50.8
2007		947 197	61.7	5.9	23.6	0.8	72.4	64.4
2008		1 158 581	61.3	5.7	22.4	1.3	78.9	69.6
2009		931 153	54.3	9.6	28.9	1.3	79.7	73.8
2010		1 050 516	58.8	8.6	25.0	1.2	78.8	72.2
2011	1 276 025	52.1	7.3	21.5	1.0	90.6	72.5	
2012	1 367 323	48.1	6.9	21.9	0.6	97.9	75.4	
2013	1 477 594	49.8	6.8	22.0	0.7	98.4	77.7	
Uzbekistan..... (Uzbekistan Sum)	1990	32	61.4	25.4	30.7	1.5	28.8	47.8
	1995	302 787	50.6	22.3	33.1	-8.9	31.6	28.7
	2000	3 255 600	61.9	18.7	24.0	-4.4	24.6	21.5
	2005	15 923 400	53.3	17.6	17.9	2.0	37.9	28.7
	2006	21 124 900	56.2	17.8	17.7	1.1	36.5	30.9
	2007	28 190 000	59.3	16.7	20.9	...	39.7	36.5
	2008	38 969 800	46.6	21.5	23.9	...	41.2	38.6
	2009	49 375 600	50.3	21.7	25.4	...	34.7	34.7
	2010	62 388 300	48.0	23.3	24.7	...	31.7	28.5
	2011	77 750 600	51.9	22.7	23.5	...	33.1	31.3
	2012	96 589 800	55.4	17.5	30.9	...	28.5	32.2
	2013	118 986 900	55.7	17.3	30.8	...	27.3	31.1
	Viet Nam..... (Dong)	1970	2 775	90.0	6.7	12.5	2.0	25.9
1975		3 896	90.0	6.7	12.5	2.0	25.9	36.5
1980		7 899	90.0	6.7	12.5	2.0	25.9	36.5
1985		138 909	90.2	6.5	12.4	2.0	26.1	36.8
1990		41 955 000	89.6	7.5	13.1	1.3	26.4	35.7
1995		228 892 000	73.6	8.2	25.4	1.7	32.8	41.9
2000		441 646 000	66.5	6.4	27.6	2.0	55.0	57.5
2005		839 210 857	63.5	6.2	32.9	2.7	69.4	73.5
2006		974 265 000	63.3	6.0	33.4	3.5	73.6	78.2
2007		1 143 715 000	64.8	6.1	38.3	4.9	76.9	92.7
2008		1 485 038 000	67.4	6.1	34.6	5.1	77.9	93.1
2009		1 658 389 000	66.5	6.3	34.5	3.6	68.3	78.7
2010		2 157 828 497	66.6	6.0	32.6	3.0	71.2	80.6
2011	2 779 880 236	66.3	5.9	26.8	2.9	79.4	83.2	
2012	3 245 419 227	64.5	5.9	24.2	3.0	80.0	76.5	
2013	3 584 261 592	65.0	6.2	23.6	3.0	83.9	79.8	
Yemen..... (Yemeni Rial)	1990	148 155	79.1	16.1	11.1	-0.5	12.2	17.1
	1995	588 100	91.2	13.6	18.4	-3.2	19.0	36.7
	2000	1 756 999	60.3	13.0	15.7	4.6	36.7	30.3
	2005	3 646 557	57.4	11.4	18.3	8.5	36.0	31.5

**Table 2. Gross Domestic Product by Type of Expenditure:
Individual Countries or Areas**

Major area, region and country	Year	Gross Domestic Product (at current prices) Million	Percentage Distribution					
			Household final consumption expenditure 1	General government final consumption expenditure 2	Gross fixed capital formation 3	Changes in inventories 4	Exports of goods and services 5	Imports of goods and services 6
	2006	4 495 179	61.7	13.0	16.7	8.2	34.5	34.1
	2007	5 099 905	64.3	14.9	19.4	7.6	30.3	36.5
	2008	6 072 272	66.2	13.5	17.6	7.7	33.5	38.4
	2009	5 772 915	74.2	14.3	19.8	1.7	24.7	34.6
	2010	6 786 814	72.2	13.1	19.8	-0.7	30.0	34.4
	2011	6 644 660	68.8	14.6	15.5	2.1	33.4	34.5
	2012	6 875 253	77.6	16.5	18.2	1.1	29.3	42.7
	2013	7 459 699	81.4	17.4	17.6	-6.4	28.4	38.5
Europe								
Albania..... (Lek)	1970	11 643	56.4	8.8	32.9	2.5	22.4	22.3
	1975	13 414	56.4	8.8	32.9	2.5	22.5	22.3
	1980	15 410	56.8	9.1	33.3	0.6	23.1	22.1
	1985	16 724	59.1	9.4	33.4	0.5	16.2	17.8
	1990	16 680	73.3	10.3	34.8	-10.2	14.9	22.3
	1995	227 975	90.4	13.6	21.0	...	12.5	34.5
	2000	518 906	76.7	9.4	29.8	1.6	18.0	38.3
	2005	808 351	78.2	10.8	34.7	1.9	23.0	47.8
	2006	875 230	77.4	10.1	36.6	2.0	25.1	48.9
	2007	960 015	80.4	10.1	36.3	2.0	28.3	55.3
	2008	1 080 676	82.8	10.4	33.9	1.8	29.6	56.4
	2009	1 143 936	80.5	11.1	32.7	1.8	29.6	53.8
	2010	1 239 645	77.8	11.2	28.4	1.9	32.4	53.0
	2011	1 300 624	78.0	11.0	29.4	2.0	34.0	56.7
	2012	1 335 488	77.6	10.9	25.8	2.8	33.3	51.9
	2013	1 363 534	82.6	10.9	24.2	...	34.9	52.6
Andorra..... (Euro)	1970	41	63.8	9.9	27.0	1.1	12.2	13.7
	1975	94	64.1	10.9	27.4	2.5	12.4	16.7
	1980	238	65.4	13.6	22.9	1.3	14.4	17.2
	1985	438	63.1	15.2	20.6	0.0	21.0	20.0
	1990	779	61.3	16.3	25.9	0.8	15.8	19.8
	1995	1 092	60.9	17.7	22.0	0.3	21.9	22.9
	2000	1 521	59.7	16.7	26.1	0.4	28.6	31.6
	2005	2 612	57.7	17.3	29.9	0.1	24.7	29.7
	2006	2 819	57.3	17.4	31.1	0.2	24.9	30.8
	2007	2 930	57.0	17.7	31.0	0.3	25.7	31.7
	2008	2 732	56.8	18.8	29.2	0.4	25.3	30.4
	2009	2 627	56.1	20.5	24.3	0.2	22.7	23.8
	2010	2 527	57.2	20.5	23.0	0.5	25.5	26.8
	2011	2 465	57.9	20.4	21.4	0.5	28.8	29.0
	2012	2 449	58.6	19.6	19.7	0.4	30.3	28.8
	2013	2 447	58.2	19.5	18.5	0.4	31.6	28.1
Austria..... (Euro)	1970	28 977	55.3	14.1	27.4	3.8	27.5	27.5
	1975	50 581	56.9	16.6	28.2	-0.9	28.2	28.5
	1980	76 966	56.7	17.3	27.5	1.4	31.8	35.2
	1985	104 079	57.9	18.3	24.0	0.6	35.0	35.2
	1990	137 217	56.1	17.7	25.7	1.1	35.8	35.8
	1995	176 183	55.1	19.3	25.8	1.1	33.6	34.8
	2000	213 196	54.0	19.0	25.8	0.2	43.4	42.0
	2005	253 009	54.1	19.2	23.2	0.7	48.6	45.5
	2006	266 478	53.5	19.1	22.6	1.0	50.8	47.4
	2007	282 347	52.4	18.7	23.3	1.3	52.5	48.3
	2008	291 930	52.2	19.2	23.8	0.7	53.2	49.0
	2009	286 188	53.8	20.6	23.1	-0.2	44.9	41.9
	2010	294 208	54.0	20.4	22.1	0.5	50.7	47.5
	2011	308 675	53.6	19.8	23.3	0.9	53.7	51.1
	2012	317 213	53.7	19.8	23.3	0.8	53.6	51.1
	2013	322 595	53.9	19.8	22.8	0.0	53.5	49.9

**Table 2. Gross Domestic Product by Type of Expenditure:
Individual Countries or Areas**

Major area, region and country	Year	Gross Domestic Product (at current prices) Million	Percentage Distribution					
			Household final consumption expenditure 1	General government final consumption expenditure 2	Gross fixed capital formation 3	Changes in inventories 4	Exports of goods and services 5	Imports of goods and services 6
Belarus..... (Belarussian Ruble)	1990	4 330 (t)	47.3	23.8	21.9	4.6	46.0	43.6
	1995	121 403	59.1	20.6	24.7	0.1	49.7	54.1
	2000	9 133 800	56.9	19.5	25.2	0.2	64.7	68.2
	2005	65 067 100	52.0	20.8	26.5	1.9	59.8	59.1
	2006	79 266 985	51.5	19.2	29.7	2.5	60.1	64.2
	2007	97 165 282	51.8	18.5	31.4	2.7	60.9	67.2
	2008	129 790 773	52.0	16.5	33.3	4.3	60.9	68.7
	2009	137 442 181	55.2	16.7	35.9	1.4	50.5	61.8
	2010	164 476 149	54.5	16.8	39.3	1.9	53.2	66.9
	2011	297 157 745	47.7	13.9	38.1	-0.5	81.1	82.2
	2012	530 355 477	46.8	14.1	33.6	1.7	81.3	76.7
	2013	636 784 246	51.4	14.2	36.9	1.8	61.2	64.0
	Belgium..... (Euro)	1970	33 228	51.6	16.7	26.9	2.8	44.6
1975		60 107	53.0	21.0	26.6	0.1	45.5	45.5
1980		92 289	55.1	22.8	24.8	1.8	49.7	52.8
1985		127 462	57.7	22.7	18.8	0.2	61.9	61.2
1990		170 745	54.6	20.1	24.0	0.5	61.1	59.7
1995		211 291	53.5	21.2	21.2	0.6	59.6	56.1
2000		257 605	52.5	20.9	22.6	1.3	72.1	69.5
2005		311 150	50.3	22.2	22.2	1.5	73.7	70.0
2006		327 368	50.0	22.0	22.6	1.5	75.7	71.9
2007		345 069	49.8	21.7	23.4	1.2	77.5	73.7
2008		355 066	50.8	22.7	24.3	1.7	79.5	79.0
2009		349 703	51.4	24.1	22.9	-0.9	69.3	66.8
2010		365 747	51.4	23.6	22.3	0.9	76.2	74.5
2011	379 991	51.3	23.8	23.0	1.2	81.4	80.8	
2012	388 254	51.8	24.3	23.0	0.6	82.2	81.8	
2013	395 262	51.6	24.4	22.3	0.4	82.8	81.4	
Bosnia and Herzegovina..... (Convertible Marks)	1990	892 (t)	101.2	21.4	23.2	7.5	22.7	76.0
	1995	2 860	108.3	22.8	12.3	7.7	20.4	71.5
	2000	11 789	98.2	20.8	27.5	...	28.5	75.1
	2005	17 148	97.3	22.2	27.9	0.1	32.6	73.7
	2006	19 567	93.2	21.4	23.2	-1.0	35.9	64.6
	2007	22 065	88.5	21.3	22.8	3.1	26.4	56.4
	2008	24 984	88.1	22.3	24.2	3.0	26.2	59.4
	2009	24 307	87.1	23.6	19.8	-0.1	24.7	48.9
	2010	24 879	86.6	23.2	17.3	-1.1	29.1	51.1
	2011	25 772	86.1	23.2	18.6	0.2	31.1	55.3
	2012	25 734	87.9	23.4	18.6	0.6	30.9	55.2
	2013	26 297	86.8	22.8	17.9	0.2	32.0	53.1
	Bulgaria..... (Bulgarian Lev)	1970	11	61.6	5.9	27.0	6.3	37.2
1975		14	61.6	5.9	27.1	6.3	37.2	38.2
1980		26	62.2	5.6	28.3	5.7	37.5	39.3
1985		33	61.5	8.5	26.4	5.8	44.9	47.0
1990		45	66.8	7.2	21.3	9.1	34.7	39.1
1995		970	60.6	14.9	11.6	0.6	42.6	30.2
2000		28 354	68.4	18.1	16.5	2.3	35.9	41.2
2005		46 122	69.1	17.8	26.0	2.1	43.4	58.3
2006		52 470	67.3	17.5	27.8	4.7	48.0	65.5
2007		62 358	68.7	16.5	28.6	5.4	53.3	72.5
2008		71 289	66.1	16.5	33.5	4.0	53.6	73.8
2009		70 562	63.1	16.0	28.7	0.7	43.8	52.3
2010		71 904	63.7	15.8	22.9	0.4	55.1	57.9
2011	78 434	62.2	15.0	21.3	0.6	63.6	62.7	
2012	80 044	65.5	15.1	21.5	0.7	64.6	67.5	
2013	80 282	62.6	16.5	21.3	0.2	68.4	69.0	
Croatia..... (Croatian Kuna)	1990	334	63.7	20.9	12.4	0.5	45.3	45.5
	1995	117 105	66.5	24.9	14.4	2.4	27.6	35.9
	2000	180 241	61.6	21.3	19.9	0.2	36.5	39.6
	2005	270 191	59.9	18.3	25.4	2.5	39.3	45.4

**Table 2. Gross Domestic Product by Type of Expenditure:
Individual Countries or Areas**

Major area, region and country	Year	Gross Domestic Product (at current prices) Million	Percentage Distribution					
			Household final consumption expenditure 1	General government final consumption expenditure 2	Gross fixed capital formation 3	Changes in inventories 4	Exports of goods and services 5	Imports of goods and services 6
	2006	294 437	58.7	18.3	26.6	3.2	39.7	46.4
	2007	322 310	58.6	18.9	26.8	2.9	39.0	46.3
	2008	347 685	58.1	18.5	28.1	3.3	38.5	46.5
	2009	330 966	58.4	20.3	25.2	-0.2	34.5	38.2
	2010	328 041	58.9	20.1	21.3	0.1	37.7	38.2
	2011	332 587	59.7	20.1	20.3	0.3	40.4	40.9
	2012	330 456	60.2	20.1	19.6	-0.3	41.6	41.1
	2013	330 135	60.6	20.0	19.3	-0.4	42.9	42.5
Czech Republic..... (Czech Koruna)	1990	723 790	50.0	21.5	24.7	-0.4	33.2	30.9
	1995	1 580 115	49.4	19.9	33.6	0.3	40.6	43.7
	2000	2 372 630	50.9	19.5	30.8	0.7	48.3	50.2
	2005	3 257 972	48.1	20.4	28.4	0.8	62.3	60.0
	2006	3 507 131	47.2	20.0	28.1	2.0	65.3	62.5
	2007	3 831 819	46.3	19.1	29.6	2.5	66.6	64.1
	2008	4 015 346	47.7	19.1	29.1	2.0	63.4	61.2
	2009	3 921 827	48.9	20.7	27.2	-0.7	58.8	54.9
	2010	3 953 651	49.2	20.5	27.1	0.1	66.2	63.1
	2011	4 022 410	49.3	19.7	26.7	0.4	71.6	67.7
	2012	4 047 675	49.4	19.4	26.2	0.1	76.5	71.6
	2013	4 086 260	49.6	19.6	25.0	0.0	77.2	71.4
Denmark..... (Danish Krone)	1970	126 496	56.0	19.4	26.8	1.0	27.3	30.2
	1975	231 291	54.0	23.6	23.4	-0.1	29.4	30.4
	1980	399 402	53.8	25.8	21.2	-0.1	32.4	33.2
	1985	659 314	52.5	24.2	21.8	1.1	36.5	35.9
	1990	854 614	49.7	24.0	20.9	0.3	36.2	31.0
	1995	1 036 483	50.6	24.1	19.6	1.1	36.7	32.0
	2000	1 326 912	47.1	23.9	21.6	0.7	44.9	38.2
	2005	1 586 537	47.8	24.5	21.2	1.0	47.4	41.8
	2006	1 682 713	47.4	24.2	23.6	0.9	50.5	46.6
	2007	1 739 264	47.5	24.3	23.8	1.5	51.3	48.5
	2008	1 797 547	47.5	25.2	23.2	0.9	53.8	50.6
	2009	1 714 214	48.7	28.1	20.1	-1.2	46.7	42.4
	2010	1 798 649	47.9	27.6	18.4	0.0	49.7	43.6
	2011	1 832 759	48.4	26.8	18.5	0.7	53.0	47.4
	2012	1 863 439	48.9	26.9	18.6	0.1	53.9	48.6
	2013	1 891 018	48.8	26.8	18.5	0.3	54.2	48.6
Estonia..... (Euro)	1990	51	64.4	13.2	23.8	6.5	42.0	49.9
	1995	2 765	53.7	24.7	28.0	0.8	49.7	55.8
	2000	6 171	54.7	19.1	26.7	2.2	61.6	64.9
	2005	11 260	54.9	16.8	32.9	0.2	65.9	71.0
	2006	13 518	54.6	15.8	36.8	2.6	63.5	73.7
	2007	16 241	53.4	16.0	36.6	2.7	63.2	72.1
	2008	16 511	54.1	18.6	31.2	-0.5	66.8	70.8
	2009	14 138	53.4	21.0	22.8	-2.0	60.8	55.9
	2010	14 708	52.3	20.1	21.3	0.0	75.1	68.8
	2011	16 404	50.5	18.9	25.8	3.2	86.1	82.5
	2012	17 637	51.1	18.7	27.0	1.7	88.3	88.2
	2013	18 739	51.5	19.1	27.3	-0.5	86.1	85.2
Finland..... (Euro)	1970	8 029	54.3	14.3	27.9	3.9	23.9	25.5
	1975	18 248	52.8	16.9	33.5	2.7	22.1	28.2
	1980	33 682	51.8	17.7	27.3	3.9	30.8	32.1
	1985	58 285	52.0	19.7	26.6	0.3	28.0	27.3
	1990	91 010	50.0	20.9	29.7	0.5	22.1	23.7
	1995	98 556	50.9	21.9	19.3	1.0	35.8	28.3
	2000	136 261	47.8	19.8	23.1	0.8	42.1	32.9
	2005	164 387	49.8	21.5	23.0	1.6	40.3	36.4
	2006	172 614	50.0	21.4	22.8	1.2	43.2	39.0
	2007	186 584	48.8	20.9	24.2	1.3	44.0	39.2
	2008	193 711	49.6	21.7	24.4	0.7	45.1	41.4
	2009	181 029	52.6	24.2	22.8	-1.6	36.3	34.3

**Table 2. Gross Domestic Product by Type of Expenditure:
Individual Countries or Areas**

Major area, region and country	Year	Gross Domestic Product (at current prices) Million	Percentage Distribution					
			Household final consumption expenditure 1	General government final consumption expenditure 2	Gross fixed capital formation 3	Changes in inventories 4	Exports of goods and services 5	Imports of goods and services 6
	2010	187 100	53.2	23.9	21.9	-0.3	38.7	37.4
	2011	196 869	53.7	23.6	22.3	1.2	39.2	40.0
	2012	199 069	54.8	24.5	22.3	0.2	39.6	41.1
	2013	201 341	55.2	24.9	21.2	0.2	38.2	39.1
France..... (Euro)	1970	126 115	54.6	16.9	25.7	2.4	15.8	15.3
	1975	236 640	54.8	19.4	25.4	-0.6	18.7	17.7
	1980	453 211	55.0	20.9	24.4	1.2	20.8	22.4
	1985	760 509	56.9	22.4	21.2	-0.1	23.1	23.5
	1990	1 058 630	55.6	21.0	23.3	0.9	20.8	21.6
	1995	1 224 970	55.2	22.9	20.0	0.4	22.4	20.9
	2000	1 485 300	54.4	22.1	21.5	0.9	28.2	27.1
	2005	1 771 980	55.2	22.9	21.8	0.6	26.4	26.8
	2006	1 853 270	55.1	22.6	22.4	0.7	27.2	28.0
	2007	1 945 670	54.9	22.3	23.2	0.9	27.1	28.4
	2008	1 995 850	55.3	22.4	23.6	0.5	27.4	29.1
	2009	1 939 020	56.2	23.9	22.1	-0.8	24.1	25.5
	2010	1 998 480	56.1	23.8	22.1	-0.2	26.0	27.9
	2011	2 059 280	55.7	23.6	22.4	0.8	27.8	30.4
	2012	2 091 060	55.5	23.8	22.5	0.2	28.1	30.1
	2013	2 113 690	55.3	24.1	22.1	-0.1	28.3	29.8
Germany..... (Euro)	1970	402 370	55.8	16.2	29.4	3.2	15.2	16.6
	1975	614 837	58.5	20.8	23.7	0.6	17.2	18.9
	1980	879 859	59.1	20.8	26.0	1.0	18.7	23.3
	1985	1 098 440	58.9	20.5	22.7	0.3	23.0	25.1
	1990	1 458 040	56.6	19.0	24.5	0.2	22.9	23.1
	1995	1 898 060	56.6	19.2	23.3	0.4	22.0	21.5
	2000	2 113 500	57.1	18.7	23.1	0.8	30.9	30.6
	2005	2 297 820	57.8	18.4	19.1	-0.3	37.8	32.7
	2006	2 390 200	57.0	18.0	19.8	-0.1	41.2	35.9
	2007	2 510 110	55.1	17.5	20.1	0.6	43.1	36.4
	2008	2 558 020	55.3	17.9	20.3	0.6	43.5	37.5
	2009	2 456 660	57.3	19.6	19.2	-1.1	37.8	32.9
	2010	2 576 220	56.1	19.2	19.4	0.1	42.3	37.1
	2011	2 699 100	55.8	18.7	20.2	0.4	44.8	40.0
	2012	2 749 900	56.0	19.0	20.1	-0.9	45.9	40.0
	2013	2 809 480	55.9	19.3	19.8	-0.8	45.6	39.8
Greece..... (Euro)	1970	1 161	61.0	12.4	28.3	8.8	7.8	15.2
	1975	2 694	58.2	14.6	26.2	10.8	14.1	21.2
	1980	7 136	60.5	15.3	31.4	-0.3	19.2	25.2
	1985	19 453	59.6	18.9	24.1	7.7	16.1	24.2
	1990	45 707	66.7	17.1	25.4	2.6	14.7	25.3
	1995	93 407	68.0	17.4	20.4	2.4	14.4	22.7
	2000	141 732	66.9	17.7	25.0	1.3	23.6	34.6
	2005	199 153	67.6	19.7	20.7	0.2	21.3	29.6
	2006	217 831	65.8	19.5	23.1	2.2	21.2	31.7
	2007	232 831	65.9	19.9	25.7	0.9	22.5	34.9
	2008	242 096	68.0	20.3	23.7	1.0	23.4	36.3
	2009	237 431	69.3	22.7	20.9	-2.6	19.0	29.4
	2010	226 210	70.0	21.6	17.3	-0.3	22.1	30.7
	2011	207 752	69.8	21.2	15.4	0.4	25.5	32.3
	2012	194 204	69.4	21.2	11.7	2.3	28.2	32.7
	2013	182 438	71.2	20.0	11.2	0.6	30.2	33.2
Hungary..... (Forint)	1970	381 193	48.2	18.7	37.0	-3.3	23.6	24.3
	1975	551 907	48.9	18.9	41.0	-3.1	32.3	36.4
	1980	824 393	49.8	19.8	35.4	-4.7	30.4	30.7
	1985	1 181 836	50.4	20.6	27.6	-2.6	32.9	29.8
	1990	2 337 663	48.7	21.4	22.9	2.7	24.8	21.7
	1995	5 803 873	53.9	23.0	21.9	1.3	39.2	39.3
	2000	13 293 578	54.3	21.1	25.5	2.8	66.9	70.6
	2005	22 331 300	54.6	22.3	23.9	1.5	63.2	65.4

**Table 2. Gross Domestic Product by Type of Expenditure:
Individual Countries or Areas**

Major area, region and country	Year	Gross Domestic Product (at current prices) Million	Percentage Distribution					
			Household final consumption expenditure 1	General government final consumption expenditure 2	Gross fixed capital formation 3	Changes in inventories 4	Exports of goods and services 5	Imports of goods and services 6
	2006	24 034 627	53.2	22.2	23.6	2.1	74.6	75.7
	2007	25 446 890	54.2	21.0	23.7	0.5	78.6	77.9
	2008	26 949 316	53.4	21.5	23.3	1.4	80.0	79.6
	2009	26 174 886	53.4	22.2	22.9	-2.6	75.1	71.0
	2010	26 946 030	52.3	21.7	20.4	0.3	82.6	77.3
	2011	28 035 033	52.6	20.8	19.8	0.6	87.5	81.4
	2012	28 548 800	53.8	20.2	19.1	0.1	87.4	80.6
	2013	29 846 259	52.7	19.9	19.9	-0.1	88.8	81.2
Iceland..... (Iceland Krona)	1970	469	60.1	13.2	27.8	-0.7	43.8	42.2
	1975	2 187	56.8	16.7	36.5	1.9	32.4	40.6
	1980	16 408	56.4	16.9	28.8	0.5	34.6	34.6
	1985	125 277	61.9	17.6	23.4	-0.9	39.2	39.1
	1990	381 333	59.0	19.1	21.1	-0.5	32.8	31.5
	1995	466 108	57.2	21.2	17.0	0.7	34.6	31.1
	2000	703 445	59.8	22.5	23.9	0.4	32.4	39.4
	2005	1 057 998	58.9	23.6	29.7	-0.2	30.4	42.2
	2006	1 200 151	57.5	23.5	35.4	0.3	31.1	48.1
	2007	1 373 771	56.2	22.9	28.8	0.4	33.4	42.1
	2008	1 547 817	52.6	23.6	24.9	0.5	41.2	43.3
	2009	1 585 520	51.2	24.9	15.3	-0.1	49.7	40.8
	2010	1 621 053	51.0	24.6	14.3	-0.2	53.5	43.1
	2011	1 700 558	51.7	24.4	15.4	0.2	56.1	47.9
	2012	1 774 001	53.4	24.4	16.0	0.0	56.7	50.4
	2013	1 873 013	52.7	24.3	15.5	-0.4	55.7	47.4
Ireland..... (Euro)	1970	2 324	70.2	16.3	22.5	1.5	33.1	41.4
	1975	5 438	65.4	20.8	22.5	0.4	38.3	44.9
	1980	13 425	67.1	22.2	28.3	-1.0	44.4	58.0
	1985	25 513	60.7	20.7	18.9	0.8	54.1	53.8
	1990	37 814	57.6	17.2	19.3	2.3	54.8	50.4
	1995	54 704	52.8	17.3	18.0	0.9	73.6	62.6
	2000	107 799	47.4	14.6	24.0	0.8	95.6	82.5
	2005	169 153	44.1	15.9	28.9	0.5	78.3	67.1
	2006	183 759	44.3	16.2	29.2	0.9	76.6	67.2
	2007	196 749	45.5	16.7	27.6	0.5	77.5	68.6
	2008	186 870	48.5	18.6	24.2	-0.2	80.4	71.6
	2009	168 114	47.3	20.1	19.7	-0.9	87.1	72.3
	2010	164 928	47.3	18.7	15.8	-0.3	95.7	78.2
	2011	171 042	45.9	17.9	14.5	0.5	97.7	77.4
	2012	172 755	45.0	17.7	15.6	0.2	105.6	85.1
	2013	174 791	45.0	17.5	15.2	0.5	105.3	84.5
Italy..... (Euro)	1970	36 497	59.2	15.1	25.0	0.7	15.2	15.0
	1975	76 554	60.6	16.0	25.8	-2.3	18.8	18.7
	1980	210 471	59.8	16.6	25.5	1.0	20.2	22.8
	1985	444 623	59.3	18.3	22.2	0.7	21.2	21.6
	1990	728 795	57.9	19.7	22.1	0.2	18.3	18.1
	1995	985 342	59.0	17.5	19.2	0.6	24.7	21.1
	2000	1 239 759	60.6	17.9	20.6	0.1	25.6	24.8
	2005	1 490 409	59.5	19.6	21.3	-0.2	24.6	24.8
	2006	1 549 188	59.5	19.4	21.6	0.3	26.2	27.1
	2007	1 610 305	59.3	18.9	21.7	0.5	27.4	27.8
	2008	1 632 933	59.6	19.4	21.4	0.4	27.0	27.7
	2009	1 573 655	60.7	20.6	20.1	-0.7	22.5	23.1
	2010	1 605 694	61.0	20.4	20.1	0.5	25.2	27.1
	2011	1 638 857	61.5	19.6	19.8	0.7	27.0	28.6
	2012	1 628 004	61.1	19.4	18.8	-0.2	28.3	27.4
	2013	1 618 904	60.5	19.4	18.0	-0.2	28.6	26.3
Kosovo..... (Euro)	1990	3 709	94.8	31.8	23.7	...	14.5	64.1
	1995	3 944	94.8	31.8	23.8	...	14.5	64.3
	2000	1 868	105.6	34.6	26.0	...	17.7	84.1
	2005	3 003	88.7	23.5	19.7	4.3	11.1	47.3

**Table 2. Gross Domestic Product by Type of Expenditure:
Individual Countries or Areas**

Major area, region and country	Year	Gross Domestic Product (at current prices) Million	Percentage Distribution					
			Household final consumption expenditure 1	General government final consumption expenditure 2	Gross fixed capital formation 3	Changes in inventories 4	Exports of goods and services 5	Imports of goods and services 6
	2006	3 120	89.6	21.5	21.1	4.5	14.1	50.8
	2007	3 461	91.6	18.5	21.5	4.3	15.8	51.7
	2008	3 940	93.1	17.1	23.8	4.0	15.5	53.5
	2009	4 008	90.6	16.7	25.6	3.4	16.4	52.8
	2010	4 291	89.7	16.5	27.8	3.5	19.5	56.9
	2011	4 770	89.1	16.1	29.1	3.3	19.8	57.4
	2012	4 916	90.9	16.0	25.2	3.0	18.8	53.9
	2013	5 149	86.8	15.7	26.4	3.1	18.7	50.7
Latvia..... (Euro)	1990	98	55.0	8.2	24.4	17.2	39.5	43.7
	1995	4 124	65.6	23.6	14.3	1.2	34.7	39.4
	2000	8 519	63.4	20.9	25.4	-1.7	37.3	45.3
	2005	13 733	61.9	17.8	31.3	3.5	43.2	57.6
	2006	17 240	65.3	17.2	34.2	3.9	40.0	60.7
	2007	22 624	61.3	17.7	36.5	3.6	38.5	57.6
	2008	24 403	59.0	19.8	32.0	2.1	39.5	52.4
	2009	18 816	61.3	18.9	22.5	-1.1	42.5	44.1
	2010	18 015	63.9	18.1	19.1	0.3	53.0	54.4
	2011	20 197	62.5	18.2	22.1	2.1	57.8	62.8
	2012	22 217	61.2	17.2	25.2	0.8	60.9	65.3
	2013	23 265	61.9	17.6	23.3	0.4	59.4	62.6
Liechtenstein..... (Swiss Franc)	1970	394	57.3	7.8	33.5	5.9	36.4	38.2
	1975	636	59.9	9.3	29.2	-1.1	34.9	31.7
	1980	896	61.9	9.4	28.9	4.3	40.8	44.6
	1985	1 300	60.3	10.0	28.5	1.2	43.9	43.3
	1990	1 975	55.7	10.9	31.1	2.1	41.3	41.1
	1995	2 872	58.2	11.4	25.3	0.9	40.8	36.5
	2000	4 195	56.9	10.8	25.3	-0.3	52.2	46.1
	2005	4 555	56.3	11.2	24.5	-0.4	53.9	46.7
	2006	5 016	54.7	10.8	24.4	0.7	56.7	48.2
	2007	5 523	53.4	10.4	24.5	-0.4	61.6	50.3
	2008	5 504	53.5	10.2	24.2	1.2	63.0	52.4
	2009	4 901	55.0	10.9	22.7	3.7	57.4	49.9
	2010	5 300	54.5	10.7	22.8	1.2	64.2	53.5
	2011	5 097	54.0	10.7	23.4	3.5	65.8	57.3
	2012	5 146	54.2	11.0	23.6	0.7	67.1	56.7
	2013	5 234	53.3	11.0	23.4	-0.9	72.1	60.0
Lithuania..... (Lithuanian Litas)	1990	141	54.0	21.4	26.2	6.7	49.5	57.7
	1995	26 924	63.5	24.5	20.3	2.4	47.5	58.1
	2000	46 003	65.2	22.6	18.9	-0.4	44.5	50.8
	2005	72 517	64.7	18.3	23.4	0.8	53.9	61.1
	2006	83 141	64.4	18.9	26.0	0.9	55.7	65.9
	2007	100 272	63.6	17.3	28.7	3.5	50.4	63.5
	2008	112 894	65.0	18.4	26.1	2.0	57.1	68.7
	2009	93 001	68.1	21.0	17.9	-5.3	51.9	53.6
	2010	96 683	64.1	19.7	17.0	1.2	65.4	67.3
	2011	107 891	62.5	18.2	18.5	3.3	75.1	77.6
	2012	115 026	62.6	17.3	17.4	1.8	81.7	80.8
	2013	120 695	62.8	16.8	18.3	0.9	84.1	82.8
Luxembourg..... (Euro)	1970	1 883	42.5	10.2	18.2	1.4	90.4	67.1
	1975	2 967	48.6	14.5	21.9	-4.5	94.0	78.1
	1980	4 547	49.4	16.2	21.4	-2.3	90.0	79.0
	1985	7 020	49.5	15.2	14.0	1.4	110.3	91.6
	1990	11 031	43.4	14.9	20.3	1.7	100.4	83.2
	1995	15 880	39.9	15.1	18.2	0.0	105.2	80.3
	2000	23 122	37.6	14.3	20.6	0.9	148.3	121.6
	2005	29 771	36.2	16.6	20.6	-0.1	162.1	135.4
	2006	33 304	34.4	15.4	17.6	0.7	177.0	145.1
	2007	35 953	33.4	15.1	17.7	1.4	187.1	154.7
	2008	37 523	32.7	15.3	19.1	0.3	191.2	158.6
	2009	36 094	34.5	17.2	16.7	-1.3	168.2	135.3

**Table 2. Gross Domestic Product by Type of Expenditure:
Individual Countries or Areas**

Major area, region and country	Year	Gross Domestic Product (at current prices) Million	Percentage Distribution					
			Household final consumption expenditure 1	General government final consumption expenditure 2	Gross fixed capital formation 3	Changes in inventories 4	Exports of goods and services 5	Imports of goods and services 6
	2010	39 371	32.6	16.7	16.1	1.0	180.7	147.1
	2011	42 410	31.4	16.3	18.1	1.0	185.2	152.0
	2012	43 812	31.6	16.8	17.8	-0.1	193.4	159.5
	2013	45 288	31.1	17.3	16.9	-0.4	203.3	168.1
Malta..... (Euro)	1970	252	76.9	17.0	22.2	9.6	64.7	97.6
	1975	440	70.7	16.1	17.1	5.7	108.0	118.1
	1980	1 040	63.9	14.2	16.8	7.1	118.6	118.2
	1985	1 263	69.2	15.5	20.0	7.3	94.5	108.3
	1990	1 950	62.0	15.4	24.0	8.5	111.1	121.3
	1995	3 041	60.4	18.0	24.1	6.9	122.3	131.7
	2000	4 137	62.9	17.7	22.6	4.0	119.3	126.5
	2005	5 149	63.0	18.1	22.1	-0.8	104.4	106.8
	2006	5 386	63.5	18.6	22.1	-0.8	123.5	126.8
	2007	5 758	60.5	17.9	22.5	-1.6	129.5	129.0
	2008	6 129	58.8	19.7	19.7	2.0	148.5	148.7
	2009	6 139	61.0	19.8	18.1	2.6	147.7	149.2
	2010	6 600	57.8	19.5	21.1	2.5	153.3	154.2
	2011	6 894	58.1	19.4	17.4	2.8	158.6	156.3
	2012	7 179	57.4	20.1	17.6	-0.4	164.0	158.6
	2013	7 510	56.4	19.8	17.7	0.4	154.6	148.9
Monaco..... (Euro)	1970	241	54.6	16.9	25.7	2.4	15.8	15.3
	1975	451	54.8	19.4	25.4	-0.6	18.7	17.7
	1980	864	55.0	20.9	24.4	1.2	20.8	22.4
	1985	1 451	56.9	22.4	21.2	-0.1	23.1	23.5
	1990	2 019	55.6	21.0	23.3	0.9	20.8	21.6
	1995	2 336	55.2	22.9	20.0	0.4	22.4	20.9
	2000	2 833	54.4	22.1	21.5	0.9	28.2	27.1
	2005	3 380	55.2	22.9	21.8	0.6	26.4	26.8
	2006	3 653	55.1	22.6	22.4	0.7	27.2	28.0
	2007	4 287	54.9	22.3	23.2	0.9	27.1	28.4
	2008	4 422	55.3	22.4	23.6	0.5	27.4	29.1
	2009	3 925	56.2	23.9	22.1	-0.8	24.1	25.5
	2010	4 049	56.1	23.8	22.1	-0.2	26.0	27.9
	2011	4 374	55.7	23.6	22.4	0.8	27.8	30.4
	2012	4 482	55.5	23.8	22.5	0.2	28.1	30.1
	2013	4 940	55.3	24.1	22.1	-0.1	28.3	29.8
Montenegro..... (Euro)	1990	1 774	73.5	23.5	16.7	5.4	37.1	56.2
	1995	890	73.4	23.5	16.8	5.5	37.2	56.2
	2000	1 066	70.0	21.9	16.9	5.5	36.8	51.1
	2005	1 815	69.9	29.9	18.0	-0.3	43.5	61.1
	2006	2 149	77.3	27.0	21.9	3.6	49.4	79.1
	2007	2 680	88.4	20.1	32.3	1.5	44.4	86.7
	2008	3 086	91.2	22.6	38.2	2.4	39.5	94.0
	2009	2 981	84.0	22.2	26.8	0.4	32.1	65.4
	2010	3 104	82.2	23.4	21.1	1.7	34.7	63.1
	2011	3 234	82.5	21.5	18.4	-0.3	42.8	64.9
	2012	3 149	83.6	21.6	18.5	1.0	44.1	68.8
	2013	3 327	81.5	19.8	19.2	-0.3	41.8	62.1
Netherlands..... (Euro)	1970	61 651	53.5	18.3	28.8	0.9	43.9	44.4
	1975	113 134	52.0	21.6	23.0	-0.1	48.3	44.0
	1980	173 139	52.7	23.1	23.2	0.5	51.3	50.6
	1985	213 200	51.1	22.4	21.8	-0.3	61.0	55.9
	1990	258 663	49.6	21.7	23.6	0.7	55.4	50.8
	1995	324 068	49.4	22.5	21.5	0.2	58.3	51.8
	2000	448 701	50.1	20.4	22.9	0.0	67.1	60.6
	2005	540 656	48.6	22.5	20.5	0.3	66.4	58.3
	2006	573 444	46.7	23.6	21.2	0.4	69.3	61.2
	2007	608 729	45.9	23.5	21.6	0.5	71.0	62.4
	2008	635 794	45.4	24.0	22.2	0.1	71.9	63.6
	2009	617 650	45.4	26.4	21.0	-0.3	63.9	56.4

**Table 2. Gross Domestic Product by Type of Expenditure:
Individual Countries or Areas**

Major area, region and country	Year	Gross Domestic Product (at current prices) Million	Percentage Distribution					
			Household final consumption expenditure 1	General government final consumption expenditure 2	Gross fixed capital formation 3	Changes in inventories 4	Exports of goods and services 5	Imports of goods and services 6
	2010	631 512	44.7	26.5	19.8	0.6	72.0	63.6
	2011	642 929	44.9	26.0	20.3	0.2	77.4	68.8
	2012	640 644	45.1	26.5	19.1	0.3	82.0	72.9
	2013	642 851	45.0	26.3	18.3	0.0	82.9	72.6
Norway..... (Norwegian Krone)	1970	92 824	51.3	16.0	29.2	5.0	36.0	36.6
	1975	173 771	49.6	18.2	36.6	2.6	35.7	41.4
	1980	321 265	46.6	18.7	29.1	0.1	42.4	36.4
	1985	563 960	47.3	18.1	26.5	1.4	41.9	34.7
	1990	751 653	48.8	20.7	22.7	1.7	39.3	33.1
	1995	963 124	48.9	21.1	21.4	2.5	37.2	31.1
	2000	1 507 886	42.4	19.0	19.8	1.9	45.7	28.9
	2005	1 988 942	42.0	19.4	20.3	2.3	43.4	27.4
	2006	2 215 312	40.3	18.6	20.9	3.2	44.7	27.7
	2007	2 349 861	40.5	18.8	23.5	3.8	43.3	29.9
	2008	2 605 380	38.4	18.6	22.5	3.6	45.9	29.0
	2009	2 429 698	42.2	21.7	23.1	1.7	39.2	27.9
	2010	2 590 089	42.0	21.4	20.6	4.8	39.8	28.6
	2011	2 791 973	40.3	21.0	21.3	4.5	41.3	28.5
	2012	2 965 208	39.7	20.9	22.3	4.3	40.6	27.7
	2013	3 068 801	40.2	21.3	23.6	4.6	38.8	28.6
Poland..... (Zloty)	1970	111	64.5	20.4	21.9	-2.6	23.3	26.5
	1975	159	64.3	20.3	22.3	-2.8	23.8	27.2
	1980	256	64.2	20.2	25.3	-4.5	28.6	34.7
	1985	1 058	57.8	21.8	21.8	0.1	18.6	18.9
	1990	61 477	47.6	21.7	19.7	4.4	26.3	19.7
	1995	338 072	59.9	19.5	17.5	1.1	23.3	21.1
	2000	746 255	63.5	18.2	23.4	1.2	27.2	33.6
	2005	984 919	62.9	18.4	18.7	1.0	34.9	35.9
	2006	1 065 208	61.8	18.5	19.8	1.8	38.2	40.1
	2007	1 186 773	60.5	18.0	21.9	2.9	38.8	42.1
	2008	1 277 322	61.9	18.7	22.6	1.7	38.3	43.2
	2009	1 361 850	61.7	18.9	21.1	-0.9	37.6	38.3
	2010	1 437 357	61.6	19.3	19.8	1.2	40.5	42.3
	2011	1 553 582	61.4	18.1	20.3	1.9	43.1	44.9
	2012	1 615 895	61.5	18.1	19.4	1.2	45.1	45.3
	2013	1 662 052	60.9	18.1	18.8	0.2	46.1	44.2
Portugal..... (Euro)	1970	1 163	65.7	12.1	24.9	3.2	19.1	24.1
	1975	2 467	76.8	13.1	27.7	-8.3	16.0	25.5
	1980	8 215	67.3	12.7	30.6	3.4	21.5	32.8
	1985	23 048	67.8	13.6	23.3	-1.9	29.2	32.3
	1990	55 979	63.8	15.3	26.8	0.9	29.2	35.9
	1995	89 037	64.6	17.6	23.3	0.8	26.8	33.1
	2000	128 466	63.3	19.0	28.1	0.7	28.2	39.2
	2005	158 653	64.4	21.1	23.2	0.5	26.7	35.8
	2006	166 249	64.5	20.5	22.6	0.6	29.9	38.2
	2007	175 468	64.8	19.8	22.6	0.5	31.0	38.6
	2008	178 873	66.2	19.9	22.9	0.6	31.1	40.8
	2009	175 448	64.7	21.4	21.2	-0.4	27.1	34.0
	2010	179 930	65.8	20.7	20.6	0.5	29.9	37.4
	2011	176 167	65.8	19.9	18.5	0.1	34.3	38.6
	2012	169 668	65.7	18.3	16.4	0.3	37.3	38.0
	2013	171 211	64.7	19.0	15.2	0.2	39.3	38.3
Republic of Moldova..... (Moldovan Leu)	1990	13	62.2	10.4	23.0	6.6	48.7	51.0
	1995	6 480	57.0	25.9	16.0	8.9	60.1	67.9
	2000	16 020	88.4	14.7	15.4	8.5	49.6	76.6
	2005	37 652	93.4	16.4	24.6	6.2	51.2	91.9
	2006	44 754	93.9	20.0	28.4	4.4	45.3	91.9
	2007	53 430	93.5	19.9	34.1	4.0	45.6	97.1
	2008	62 922	93.1	20.4	34.0	5.2	40.8	93.6
	2009	60 430	89.7	23.8	22.6	0.5	36.9	73.5

**Table 2. Gross Domestic Product by Type of Expenditure:
Individual Countries or Areas**

Major area, region and country	Year	Gross Domestic Product (at current prices) Million	Percentage Distribution					
			Household final consumption expenditure 1	General government final consumption expenditure 2	Gross fixed capital formation 3	Changes in inventories 4	Exports of goods and services 5	Imports of goods and services 6
	2010	71 885	93.6	22.2	22.6	0.9	39.2	78.5
	2011	82 349	96.5	20.1	23.3	0.9	45.0	85.8
	2012	88 228	96.6	20.2	23.6	0.0	43.5	83.9
	2013	100 312	94.6	18.5	22.9	1.7	43.8	81.5
Romania..... (New Leu)	1970	28	56.0	16.9	25.5	2.9	2.6	2.7
	1975	46	51.1	17.0	30.0	3.4	15.9	18.5
	1980	66	53.2	12.3	34.9	3.9	20.7	20.3
	1985	87	51.9	10.7	30.5	1.7	26.5	18.3
	1990	91	67.0	12.3	19.8	9.5	15.4	24.0
	1995	7 657	68.7	12.7	21.4	2.1	25.5	30.5
	2000	81 275	68.3	17.2	19.3	0.5	32.7	38.0
	2005	290 489	69.2	17.1	24.3	-0.4	32.9	43.0
	2006	347 004	68.5	16.2	26.4	0.8	32.1	44.0
	2007	418 258	67.3	15.7	36.0	-4.7	29.1	43.4
	2008	524 389	63.5	16.3	38.4	-5.0	26.9	40.2
	2009	510 523	61.3	18.0	26.0	1.1	27.4	33.8
	2010	533 881	63.4	15.9	25.9	0.9	32.3	38.4
	2011	565 097	62.9	14.8	27.1	0.8	36.8	42.4
	2012	596 682	63.1	14.9	27.5	-0.5	37.4	42.3
	2013	639 272	62.1	14.7	24.7	-0.6	41.4	42.3
Russian Federation..... (Russian Ruble)	1990	597	49.0	20.7	28.6	1.6	19.2	19.2
	1995	1 428 522	52.1	19.4	21.2	4.2	29.3	25.9
	2000	7 305 646	46.2	15.3	17.0	1.7	44.1	24.0
	2005	21 609 765	49.9	16.9	18.0	2.0	35.2	21.5
	2006	26 917 201	48.8	17.4	18.8	2.3	33.7	21.0
	2007	33 247 513	48.8	17.3	21.0	3.2	30.2	21.5
	2008	41 276 849	48.9	17.8	22.3	3.2	31.3	22.1
	2009	38 807 219	54.6	20.8	22.0	-3.1	27.9	20.5
	2010	46 308 541	51.5	18.7	21.6	1.0	29.2	21.1
	2011	55 967 227	49.0	18.1	21.4	3.6	30.3	21.7
	2012	62 218 378	50.0	19.1	21.9	2.6	29.6	22.3
	2013	66 755 302	51.9	19.5	21.5	1.1	28.4	22.5
San Marino..... (Euro)	1970	26	59.2	15.1	25.0	0.7	284.5	286.9
	1975	54	60.6	16.0	25.7	-2.2	284.5	286.9
	1980	149	59.8	16.6	25.3	1.1	284.5	286.9
	1985	314	59.3	18.3	22.1	0.8	284.3	286.7
	1990	514	57.9	19.7	22.0	0.3	283.1	285.5
	1995	858	68.5	9.5	28.3	-10.3	236.7	232.7
	2000	1 238	39.4	11.5	26.8	4.9	202.8	186.2
	2005	1 630	31.0	13.4	33.1	1.8	192.7	175.3
	2006	1 726	30.1	13.3	31.9	1.5	206.3	184.2
	2007	1 818	30.3	12.3	29.1	3.1	211.6	186.4
	2008	1 879	30.3	13.6	30.4	1.1	222.4	197.8
	2009	1 701	33.7	15.8	27.3	-2.3	205.7	180.2
	2010	1 615	34.0	17.2	23.8	-1.3	197.5	171.2
	2011	1 478	36.3	18.1	22.7	-1.6	184.8	160.4
	2012	1 401	38.2	21.1	21.4	-2.3	178.7	157.1
	2013	1 357	36.2	18.8	22.6	-1.7	187.0	162.9
Serbia ¹⁰ (Serbian Dinar)	1990	0 (u)	75.4	18.1	11.7	4.7	11.7	21.5
	1995	59 295	75.3	17.3	11.4	3.0	8.1	15.1
	2000	413 121	75.7	18.2	14.1	-3.5	9.9	14.3
	2005	1 751 371	75.7	19.5	20.1	4.7	27.1	47.1
	2006	2 055 198	76.0	19.3	22.3	2.8	30.3	50.6
	2007	2 355 066	75.0	20.2	25.3	3.8	28.4	52.7
	2008	2 744 913	75.2	19.5	24.9	5.4	29.1	54.1
	2009	2 880 059	77.7	18.8	19.7	-0.2	26.8	42.7
	2010	3 067 210	78.0	18.5	18.6	-0.1	32.9	47.9
	2011	3 407 563	77.1	18.2	18.4	1.7	34.0	49.4
	2012	3 584 236	77.1	18.6	21.2	-0.2	36.9	53.6
	2013	3 876 403	75.3	17.8	17.2	0.4	41.2	51.9

**Table 2. Gross Domestic Product by Type of Expenditure:
Individual Countries or Areas**

Major area, region and country	Year	Gross Domestic Product (at current prices) Million	Percentage Distribution					
			Household final consumption expenditure 1	General government final consumption expenditure 2	Gross fixed capital formation 3	Changes in inventories 4	Exports of goods and services 5	Imports of goods and services 6
Slovakia..... (Euro)	1990	9 998	53.0	22.4	31.7	1.1	25.0	33.3
	1995	19 686	51.1	20.3	26.7	-0.3	56.7	54.6
	2000	31 596	55.6	19.3	27.4	0.2	54.1	56.6
	2005	50 398	56.7	18.1	27.4	2.3	72.1	76.7
	2006	56 156	56.6	18.5	27.4	1.5	81.2	85.2
	2007	62 854	55.7	16.8	26.9	1.6	83.5	84.7
	2008	68 156	56.9	17.1	25.7	3.1	80.4	83.3
	2009	63 799	60.5	19.7	21.9	-0.7	67.6	69.0
	2010	67 204	58.1	19.2	22.2	1.9	76.5	77.9
	2011	70 160	57.4	18.3	24.2	0.9	85.3	86.2
	2012	72 185	57.5	17.8	21.4	-0.3	91.8	88.1
	2013	73 593	56.7	18.1	20.5	0.2	93.0	88.4
Slovenia..... (Euro)	1990	856	52.5	16.5	20.9	-2.0	81.3	71.3
	1995	10 522	59.2	18.0	23.2	1.9	45.6	47.9
	2000	18 902	56.6	18.5	27.4	1.2	50.0	53.7
	2005	29 227	53.6	18.7	26.7	1.7	59.6	60.2
	2006	31 555	51.4	18.4	27.9	2.3	64.7	64.7
	2007	35 153	51.1	17.3	28.8	4.1	67.6	68.9
	2008	37 951	51.2	18.0	29.6	3.1	66.1	68.0
	2009	36 166	54.7	20.1	24.4	-1.0	57.2	55.4
	2010	36 220	55.9	20.4	21.2	0.9	64.3	62.8
	2011	36 868	55.8	20.5	20.2	1.5	70.4	68.4
	2012	36 006	56.2	20.5	19.2	-0.3	73.2	68.9
	2013	36 144	54.1	20.4	19.7	-0.2	74.7	68.7
Spain..... (Euro)	1970	17 556	63.8	9.9	27.0	1.1	12.2	13.7
	1975	40 311	64.1	10.9	27.4	2.5	12.4	16.7
	1980	102 105	65.4	13.6	22.9	1.3	14.4	17.2
	1985	188 097	63.1	15.2	20.6	0.0	21.0	20.0
	1990	334 612	61.3	16.3	25.9	0.8	15.8	19.8
	1995	468 879	60.9	17.7	22.0	0.3	21.9	22.9
	2000	646 250	59.7	16.7	26.1	0.4	28.6	31.6
	2005	930 566	57.7	17.3	29.9	0.1	24.7	29.7
	2006	1 007 974	57.3	17.4	31.1	0.2	24.9	30.8
	2007	1 080 807	57.0	17.7	31.0	0.3	25.7	31.7
	2008	1 116 207	56.8	18.8	29.2	0.4	25.3	30.4
	2009	1 079 034	56.1	20.5	24.3	0.2	22.7	23.8
	2010	1 080 913	57.2	20.5	23.0	0.5	25.5	26.8
	2011	1 075 147	57.9	20.4	21.4	0.5	28.8	29.0
2012	1 055 158	58.6	19.6	19.7	0.4	30.3	28.8	
2013	1 049 181	58.2	19.5	18.5	0.4	31.6	28.1	
Sweden..... (Swedish Krona)	1970	194 281	48.5	20.3	28.3	5.0	22.6	22.5
	1975	339 304	47.2	22.5	26.3	5.1	26.4	25.9
	1980	592 519	48.1	27.3	25.4	2.0	28.0	28.9
	1985	968 063	47.4	25.6	25.7	0.9	33.6	31.6
	1990	1 527 964	47.0	25.3	28.8	0.6	28.7	28.1
	1995	1 883 562	47.4	25.5	19.5	1.1	38.0	31.6
	2000	2 380 358	46.8	24.5	22.1	0.6	44.1	38.2
	2005	2 907 352	46.0	24.9	22.2	-0.2	45.9	38.7
	2006	3 099 081	44.8	24.6	23.0	0.0	48.2	40.6
	2007	3 297 053	44.3	24.1	23.9	0.7	48.3	41.3
	2008	3 387 599	44.6	24.6	24.3	0.2	49.8	43.5
	2009	3 288 509	47.1	26.2	22.3	-1.4	44.5	38.7
	2010	3 519 994	46.4	25.2	22.3	0.6	46.2	40.7
	2011	3 656 577	46.3	25.2	22.7	1.1	46.7	42.0
2012	3 684 800	46.5	25.9	22.7	-0.1	46.3	41.4	
2013	3 776 019	46.7	26.2	22.2	0.0	43.8	38.9	
Switzerland..... (Swiss Franc)	1970	105 885	57.3	7.8	33.5	5.9	36.4	38.2
	1975	163 683	59.9	9.3	29.2	-1.1	34.9	31.7
	1980	198 923	61.9	9.4	29.6	3.6	40.8	44.6

**Table 2. Gross Domestic Product by Type of Expenditure:
Individual Countries or Areas**

Major area, region and country	Year	Gross Domestic Product (at current prices) Million	Percentage Distribution					
			Household final consumption expenditure 1	General government final consumption expenditure 2	Gross fixed capital formation 3	Changes in inventories 4	Exports of goods and services 5	Imports of goods and services 6
	1985	264 129	60.3	10.0	28.1	1.5	43.9	43.3
	1990	357 608	55.7	10.9	30.6	2.7	41.3	41.1
	1995	404 130	58.2	11.4	24.9	1.2	40.8	36.5
	2000	458 779	56.9	10.8	24.5	0.6	52.2	46.1
	2005	507 463	56.3	11.2	24.8	-0.7	53.9	46.7
	2006	538 125	54.7	10.8	25.3	-0.2	56.7	48.2
	2007	573 080	53.4	10.4	24.1	-0.1	61.6	50.3
	2008	597 381	53.5	10.2	25.3	0.1	63.0	52.4
	2009	587 061	55.0	10.9	26.7	-0.3	57.4	49.9
	2010	606 146	54.5	10.7	23.8	0.2	64.2	53.5
	2011	618 325	54.0	10.7	26.2	0.7	65.8	57.3
	2012	624 592	54.2	11.0	24.1	0.2	67.1	56.7
	2013	635 331	53.3	11.0	21.2	1.4	72.1	60.0
TFYR of Macedonia..... (Denar)	1990	508	71.7	18.5	24.2	-4.5	18.4	28.0
	1995	178 310	71.3	17.3	20.7	-0.3	22.4	31.8
	2000	248 646	75.5	16.9	20.4	1.5	32.9	47.2
	2005	308 447	80.2	16.2	19.2	0.7	34.8	51.0
	2006	334 840	79.0	16.5	20.2	1.2	37.8	54.8
	2007	372 890	77.3	16.8	22.8	1.0	44.1	62.0
	2008	414 890	78.6	18.6	25.8	2.1	43.2	68.3
	2009	414 621	76.7	19.1	24.6	1.1	32.8	54.4
	2010	437 296	75.5	18.3	23.1	1.3	39.8	58.1
	2011	464 187	73.9	18.1	23.6	3.3	47.1	66.1
	2012	466 702	73.9	18.6	23.4	5.5	45.4	66.8
	2013	499 559	71.9	17.7	23.6	4.9	43.8	61.9
Ukraine..... (Hryvnia)	1990	1 731 (t)	57.9	15.9	23.1	4.5	26.7	27.7
	1995	56 458	55.8	20.4	23.4	3.4	45.5	48.4
	2000	176 128	57.4	17.9	19.8	0.0	60.3	55.4
	2005	457 325	59.2	17.5	21.9	0.6	47.7	46.9
	2006	565 018	60.6	17.6	24.4	0.1	43.2	46.0
	2007	751 106	60.7	17.0	27.2	0.6	41.3	46.8
	2008	990 819	63.3	17.0	25.9	1.5	43.3	50.9
	2009	947 042	65.1	19.4	18.4	-1.3	42.9	44.5
	2010	1 120 585	64.8	19.7	18.0	0.3	46.5	49.3
	2011	1 349 178	67.9	17.7	18.4	2.1	49.4	55.4
	2012	1 459 096	69.3	18.9	19.5	0.2	47.4	55.2
	2013	1 505 485	73.8	18.7	18.1	-2.4	43.3	51.5
United Kingdom..... (Pound Sterling)	1970	54 054	59.8	17.4	22.3	0.8	21.5	20.6
	1975	111 081	60.1	21.4	23.6	-1.5	24.4	26.0
	1980	242 385	58.0	20.7	21.5	-1.3	26.1	23.9
	1985	376 033	59.1	20.0	20.8	0.3	27.7	26.4
	1990	596 727	61.0	18.6	22.9	-0.4	23.3	25.1
	1995	782 979	61.3	18.1	19.6	0.6	27.2	26.7
	2000	1 023 512	64.6	17.5	19.2	0.7	26.3	28.3
	2005	1 326 660	64.2	20.2	18.0	0.3	25.8	28.4
	2006	1 403 726	63.6	20.3	18.1	0.4	27.8	30.2
	2007	1 480 956	63.6	20.0	18.6	0.5	25.6	28.4
	2008	1 518 675	64.1	20.8	18.0	0.0	27.7	30.7
	2009	1 482 144	64.7	22.3	16.1	-1.1	27.0	28.9
	2010	1 558 365	64.4	21.6	16.1	0.3	28.7	31.1
	2011	1 617 677	64.2	20.9	16.2	0.2	30.9	32.3
	2012	1 655 384	64.8	20.8	16.4	0.1	30.2	32.3
	2013	1 713 302	64.8	20.2	16.5	0.5	29.8	31.7
Oceania								
Australia..... (Australian Dollar)	1970	40 370	53.9	13.8	30.7	1.5	12.6	12.9
	1975	83 317	55.2	17.8	26.2	0.2	13.5	13.4
	1980	152 351	55.6	17.7	28.4	0.3	14.9	16.8
	1985	260 909	56.0	18.8	28.1	0.3	15.0	18.1
	1990	414 824	57.2	18.1	24.7	-0.3	16.0	16.2

**Table 2. Gross Domestic Product by Type of Expenditure:
Individual Countries or Areas**

Major area, region and country	Year	Gross Domestic Product (at current prices) Million	Percentage Distribution					
			Household final consumption expenditure 1	General government final consumption expenditure 2	Gross fixed capital formation 3	Changes in inventories 4	Exports of goods and services 5	Imports of goods and services 6
	1995	529 282	57.8	17.8	24.2	0.6	18.9	19.3
	2000	705 562	58.7	17.6	23.3	0.2	22.1	22.0
	2005	998 312	56.8	17.3	28.0	-0.4	19.6	21.4
	2006	1 087 555	56.5	17.2	27.8	0.1	19.9	21.5
	2007	1 178 952	56.3	17.1	28.8	0.4	19.7	22.3
	2008	1 258 654	54.3	17.5	28.2	-0.2	22.5	22.4
	2009	1 296 324	55.4	18.0	27.8	-0.2	19.5	20.4
	2010	1 406 671	54.0	17.9	26.7	0.4	21.1	20.1
	2011	1 486 071	53.8	17.9	28.1	0.4	21.2	21.4
	2012	1 524 044	55.1	17.9	28.3	0.2	19.8	21.1
	2013	1 586 168	55.7	17.7	27.4	-0.2	20.9	21.3
Cook Islands..... (New Zealand Dollar)	1970	9 252 (t)	80.3	32.0	15.9	10.3	73.0	111.5
	1975	13	89.5	40.0	29.1	...	59.7	118.4
	1980	27	76.3	46.2	24.9	...	73.3	120.8
	1985	58	68.9	48.5	22.4	...	69.8	109.6
	1990	113	56.3	48.2	18.3	...	69.1	91.9
	1995	161	43.4	42.0	14.1	...	53.7	53.3
	2000	202	42.4	34.2	13.8	...	83.8	74.2
	2005	259	40.1	35.2	13.1	...	72.8	61.3
	2006	290	44.1	32.6	14.3	...	77.7	68.7
	2007	310	41.0	30.4	13.4	...	76.7	61.5
	2008	332	47.1	33.1	15.3	...	81.9	77.4
	2009	346	35.2	25.5	11.4	...	77.8	49.9
	2010	356	37.3	26.9	12.1	...	76.3	52.7
	2011	367	39.8	28.5	13.0	...	78.7	60.0
	2012	379	37.4	27.0	12.2	...	77.6	54.2
	2013	403	38.2	27.5	12.4	...	77.5	55.6
Fiji..... (Fiji Dollar)	1970	194	59.8	13.9	21.7	8.2	47.4	51.0
	1975	568	61.6	11.8	21.8	5.7	42.1	43.1
	1980	994	45.7	15.8	30.2	12.2	47.4	51.3
	1985	1 330	56.4	19.0	21.6	3.8	43.4	44.2
	1990	2 000	63.7	17.3	19.7	4.7	61.0	66.4
	1995	2 828	70.2	15.8	14.9	3.2	53.6	57.6
	2000	3 667	68.2	16.9	18.1	4.7	56.1	63.8
	2005	5 084	74.0	15.6	18.1	3.1	50.5	63.4
	2006	5 371	79.6	18.2	17.6	3.2	46.8	67.8
	2007	5 483	78.9	16.9	15.1	2.2	45.8	62.1
	2008	5 615	84.2	15.5	19.2	2.6	52.2	74.4
	2009	5 614	73.9	16.7	13.7	4.0	49.5	59.4
	2010	6 024	74.1	15.0	12.9	2.9	57.8	63.9
	2011	6 539	68.7	13.9	17.0	3.3	61.1	64.1
	2012	6 891	64.8	13.9	17.0	3.3	63.2	63.0
	2013	7 428	82.6	15.3	25.9	4.7	58.7	74.6
French Polynesia..... (CFP Franc)	1970	26 541	62.6	32.2	31.9	0.6	29.2	52.3
	1975	55 658	53.3	27.4	40.5	1.7	25.7	41.0
	1980	119 713	54.9	28.2	34.7	-0.3	15.8	35.4
	1985	280 357	46.7	24.0	48.8	1.6	19.6	32.4
	1990	353 256	53.1	27.3	24.5	0.6	17.6	26.6
	1995	401 188	50.6	26.0	20.4	0.6	22.3	23.3
	2000	486 621	53.3	27.4	20.8	0.6	28.8	30.7
	2005	547 222	61.3	31.8	24.0	0.8	20.5	38.4
	2006	558 643	62.4	31.7	21.9	0.1	20.3	36.4
	2007	577 395	62.4	32.0	22.1	0.2	20.4	37.1
	2008	579 049	63.6	32.6	23.6	0.3	18.9	39.1
	2009	563 347	64.2	33.2	24.3	-3.4	16.7	35.0
	2010	569 606	63.4	32.6	23.3	-0.9	18.7	37.0
	2011	574 311	63.7	32.8	23.7	-1.3	18.1	37.0
	2012	577 606	63.8	32.9	23.8	-1.9	17.8	36.4
	2013	577 704	63.6	32.8	23.6	-1.4	18.2	36.8

**Table 2. Gross Domestic Product by Type of Expenditure:
Individual Countries or Areas**

Major area, region and country	Year	Gross Domestic Product (at current prices) Million	Percentage Distribution					
			Household final consumption expenditure 1	General government final consumption expenditure 2	Gross fixed capital formation 3	Changes in inventories 4	Exports of goods and services 5	Imports of goods and services 6
Kiribati..... (Australian Dollar)	1970	18	52.0	26.5	8.3	1.5	51.1	39.1
	1975	59	39.2	17.7	6.6	1.3	64.3	29.5
	1980	29	92.8	36.4	44.0	...	22.5	95.7
	1985	43	112.7	43.3	48.6	0.3	21.1	125.9
	1990	51	129.6	49.8	55.9	0.3	11.6	147.2
	1995	76	88.2	33.9	38.0	0.2	11.6	71.9
	2000	129	98.8	38.0	42.6	0.2	12.9	92.5
	2005	147	114.8	44.2	49.5	0.3	14.1	122.9
	2006	144	101.8	39.1	43.9	0.3	10.9	96.0
	2007	156	100.0	38.4	43.1	0.3	16.9	98.7
	2008	167	101.4	39.0	43.7	0.3	14.1	98.5
	2009	167	101.0	38.8	43.6	0.3	14.4	98.0
	2010	167	96.9	37.3	41.8	0.2	10.8	87.1
	2011	170	100.5	38.7	43.4	0.3	12.4	95.1
2012	175	109.9	42.3	47.4	0.3	10.4	110.2	
2013	181	102.4	39.4	44.2	0.3	11.2	97.5	
Marshall Islands..... (US Dollar)	1970	8 434 (t)	56.5	27.8	11.0	...	44.1	39.4
	1975	17	37.4	18.0	4.8	...	67.6	27.8
	1980	27	94.5	59.2	33.1	...	23.4	110.2
	1985	44	96.6	53.0	55.8	...	20.5	125.9
	1990	79	97.6	50.2	88.4	...	11.0	147.2
	1995	121	91.0	54.2	56.3	...	12.5	114.0
	2000	108	91.1	54.1	56.8	...	12.4	114.5
	2005	139	91.1	54.1	56.8	...	12.4	114.5
	2006	145	91.1	54.1	56.8	...	12.4	114.5
	2007	156	91.1	54.1	56.8	...	12.4	114.4
	2008	166	91.1	54.1	56.8	...	12.4	114.5
	2009	165	91.1	54.1	56.8	...	12.4	114.5
	2010	177	91.1	54.1	56.8	...	12.4	114.5
	2011	186	91.1	54.1	56.8	...	12.4	114.5
2012	187	91.1	54.1	56.8	...	12.4	114.5	
2013	189	91.1	54.1	56.8	...	12.4	114.5	
Micronesia (FS of)..... (US Dollar)	1970	21	75.1	52.2	31.8	2.0	18.1	79.1
	1975	49	75.1	52.2	31.8	2.0	18.1	79.1
	1980	68	75.1	52.2	31.8	2.0	18.1	79.1
	1985	108	75.1	52.1	31.7	2.0	18.1	79.0
	1990	158	74.7	51.9	31.6	2.0	18.1	78.2
	1995	223	71.8	49.9	30.4	1.9	18.1	72.0
	2000	234	71.5	49.7	30.2	1.9	17.9	71.2
	2005	250	73.6	51.1	31.1	2.0	16.7	74.5
	2006	253	73.6	51.1	31.1	2.0	18.1	76.0
	2007	256	71.3	49.5	30.1	1.9	22.6	75.4
	2008	262	75.0	52.1	31.7	2.0	23.5	84.2
	2009	277	76.3	53.0	32.2	2.0	22.1	85.6
	2010	294	73.4	51.0	31.0	2.0	23.7	81.1
	2011	310	73.3	50.9	31.0	2.0	24.4	81.5
2012	326	71.0	49.3	30.0	1.9	28.4	80.7	
2013	333	73.8	51.2	31.2	2.0	24.4	82.6	
Nauru..... (Australian Dollar)	1970	14	52.0	26.5	8.3	1.5	51.1	39.1
	1975	26	39.2	17.7	6.6	1.3	64.3	29.5
	1980	37	92.8	36.4	44.0	...	22.5	95.7
	1985	47	112.7	43.3	48.6	0.3	21.1	125.9
	1990	63	129.6	49.8	55.9	0.3	11.6	147.2
	1995	47	88.2	33.9	38.0	0.2	11.6	71.9
	2000	37	98.8	38.0	42.6	0.2	12.9	92.5
	2005	34	99.2	38.2	42.8	0.2	16.5	97.0
	2006	34	101.2	38.9	43.7	0.3	11.7	95.7
	2007	28	114.8	44.2	49.5	0.3	14.1	122.9
	2008	50	101.8	39.1	43.9	0.3	10.9	96.0
	2009	70	100.0	38.4	43.1	0.3	16.9	98.7
	2010	68	101.4	39.0	43.7	0.3	14.1	98.5

**Table 2. Gross Domestic Product by Type of Expenditure:
Individual Countries or Areas**

Major area, region and country	Year	Gross Domestic Product (at current prices) Million	Percentage Distribution					
			Household final consumption expenditure 1	General government final consumption expenditure 2	Gross fixed capital formation 3	Changes in inventories 4	Exports of goods and services 5	Imports of goods and services 6
	2011	83	101.0	38.8	43.6	0.3	14.4	98.0
	2012	116	96.9	37.3	41.8	0.2	10.8	87.1
	2013	158	99.8	38.4	43.0	0.3	13.1	94.6
New Caledonia..... (CFP Franc)	1970	38 204	51.5	7.5	47.6	1.2	51.4	64.0
	1975	63 643	52.3	19.7	29.2	...	41.9	43.9
	1980	90 847	54.6	27.9	22.4	-0.7	35.1	40.8
	1985	139 650	54.8	37.8	15.4	-1.4	33.4	39.7
	1990	250 427	57.3	32.6	24.4	-1.1	22.0	35.4
	1995	329 296	69.2	28.3	21.1	0.7	17.5	36.8
	2000	441 872	65.1	26.8	21.8	1.1	22.8	37.6
	2005	598 402	63.6	25.6	28.4	1.4	21.5	40.4
	2006	663 297	61.4	24.9	34.9	-1.0	23.9	44.1
	2007	767 977	56.9	22.9	36.1	1.5	27.4	44.8
	2008	735 714	64.5	25.0	41.3	0.0	18.6	49.4
	2009	744 715	65.1	26.1	37.5	-3.4	15.4	40.7
	2010	816 682	62.1	24.7	43.1	-1.0	20.4	49.3
	2011	840 426	63.5	24.7	40.9	-1.2	21.0	48.9
	2012	855 513	65.2	25.3	38.7	-0.4	18.7	47.5
	2013	874 999	63.6	24.9	40.9	-0.8	20.0	48.6
New Zealand..... (New Zealand Dollar)	1970	5 914	62.7	14.8	22.9	0.9	21.7	24.6
	1975	11 506	62.2	17.3	29.9	-2.5	22.9	29.7
	1980	23 988	59.9	19.5	21.8	-0.1	28.9	30.0
	1985	48 779	57.7	17.3	27.1	-0.3	29.0	31.1
	1990	76 167	60.2	18.4	20.7	-0.2	26.7	25.8
	1995	96 236	57.7	16.8	22.4	1.2	29.4	27.5
	2000	119 839	58.0	17.0	20.9	1.2	35.7	32.8
	2005	163 422	58.3	17.8	24.7	0.7	28.2	29.6
	2006	171 848	58.4	18.3	23.9	-0.2	29.6	30.0
	2007	186 111	56.7	18.4	23.9	0.9	29.4	29.2
	2008	187 704	57.6	19.9	22.8	0.0	32.4	32.6
	2009	192 855	57.9	19.8	20.4	-0.4	29.0	26.6
	2010	201 630	57.6	19.8	19.9	0.4	30.5	28.2
	2011	210 300	58.1	19.7	20.1	0.6	30.8	29.2
	2012	215 735	58.4	19.3	21.3	0.3	29.1	28.4
	2013	230 498	56.5	18.8	22.1	0.8	29.1	27.4
Palau..... (US Dollar)	1970	9 957 (t)	85.8	41.3	13.2	...	16.6	56.1
	1975	16	85.8	41.3	13.2	...	16.6	56.1
	1980	25	85.8	41.3	13.2	...	16.6	56.1
	1985	44	85.9	41.5	13.4	...	16.2	55.8
	1990	84	86.3	43.1	15.2	...	13.4	54.3
	1995	115	88.0	41.5	19.4	...	14.6	63.5
	2000	145	125.5	41.9	29.0	...	9.6	106.1
	2005	188	42.8	29.2	35.7	2.9	61.5	72.2
	2006	202	44.0	29.2	32.7	2.5	60.4	68.8
	2007	210	45.2	31.4	29.1	4.7	58.6	69.0
	2008	212	46.4	32.2	27.0	4.4	62.2	68.4
	2009	211	49.8	32.8	27.4	2.8	62.9	73.5
	2010	205	52.6	33.3	22.2	-6.4	62.5	59.9
	2011	211	51.5	32.4	21.9	-0.4	66.9	63.9
	2012	226	49.1	32.4	25.5	1.0	62.6	66.9
	2013	240	49.9	32.6	24.8	0.3	63.4	66.5
Papua New Guinea..... (Kina)	1970	648	60.5	30.0	47.7	6.7	15.9	56.7
	1975	1 173	49.2	33.5	14.3	4.1	40.0	41.6
	1980	1 894	55.3	24.8	19.5	3.4	42.6	46.1
	1985	2 451	58.4	25.2	16.9	2.7	45.0	49.1
	1990	3 138	51.8	26.3	22.9	1.1	43.0	45.4
	1995	6 195	42.7	17.1	19.5	2.4	59.3	41.1
	2000	9 736	44.6	16.6	20.4	1.5	66.2	49.2
	2005	15 095	48.0	16.1	16.5	1.0	74.5	56.1
	2006	16 897	47.1	16.8	13.6	2.1	82.8	62.4

**Table 2. Gross Domestic Product by Type of Expenditure:
Individual Countries or Areas**

Major area, region and country	Year	Gross Domestic Product (at current prices) Million	Percentage Distribution					
			Household final consumption expenditure 1	General government final consumption expenditure 2	Gross fixed capital formation 3	Changes in inventories 4	Exports of goods and services 5	Imports of goods and services 6
	2007	18 802	45.4	17.4	13.6	1.9	81.8	60.2
	2008	21 601	44.7	16.4	13.6	1.8	75.9	52.4
	2009	22 331	59.0	17.5	19.1	1.6	58.3	55.5
	2010	26 395	63.7	15.1	21.2	1.4	63.7	65.0
	2011	30 618	69.1	16.9	22.7	0.9	56.9	66.7
	2012	32 133	83.2	18.8	23.2	0.8	43.8	70.0
	2013	34 611	71.6	20.9	21.5	0.8	38.9	53.7
Samoa..... (Tala)	1970	29	89.0	16.8	26.7	...	22.0	54.4
	1975	53	88.9	16.8	26.7	...	22.1	54.5
	1980	103	89.0	16.4	26.7	...	22.5	54.6
	1985	191	90.2	18.0	28.4	...	31.1	67.7
	1990	259	82.6	27.7	22.9	...	28.0	61.2
	1995	496	80.5	23.8	19.6	...	31.8	55.7
	2000	759	85.2	24.0	14.2	...	30.6	53.9
	2005	1 177	91.6	22.4	10.4	...	29.9	54.3
	2006	1 252	91.8	22.1	9.8	...	30.2	53.9
	2007	1 435	92.2	21.9	9.1	...	30.5	53.7
	2008	1 433	92.9	21.5	8.7	...	30.8	53.8
	2009	1 426	92.5	21.1	9.2	...	31.1	53.9
	2010	1 484	92.9	20.3	9.0	...	30.8	53.0
	2011	1 551	93.1	20.0	9.0	...	31.1	53.1
	2012	1 575	93.2	19.6	9.1	...	31.4	53.3
	2013	1 598	93.4	19.2	9.0	...	31.7	53.4
Solomon Islands..... (Solomon Islands Dollar)	1970	29	81.5	19.2	14.7	...	24.8	35.0
	1975	50	64.5	29.0	26.7	...	23.8	44.0
	1980	119	53.2	24.0	22.0	...	51.0	51.6
	1985	237	64.2	28.1	21.1	5.1	51.1	69.6
	1990	526	57.4	31.1	17.4	2.7	46.5	56.8
	1995	1 242	48.9	32.9	17.6	1.5	57.7	58.8
	2000	1 721	48.5	31.8	18.3	1.3	59.1	59.1
	2005	3 234	64.5	38.4	16.0	1.2	32.9	52.0
	2006	3 585	64.1	39.3	15.6	1.1	35.5	56.0
	2007	4 499	59.2	37.9	16.2	1.1	38.0	61.0
	2008	4 936	61.8	36.3	16.0	1.1	42.3	64.1
	2009	5 144	63.2	37.6	14.5	1.2	36.8	53.9
	2010	5 803	59.9	44.8	20.3	1.1	45.9	76.1
	2011	6 650	56.9	28.6	19.2	2.6	63.5	71.6
	2012	7 178	58.5	27.0	15.4	2.2	65.1	68.1
	2013	7 834	61.4	27.2	20.9	2.5	53.5	64.6
Tonga..... (Pa'anga)	1970	15	89.5	15.4	21.3	2.4	35.2	63.8
	1975	32	89.1	12.9	23.0	4.4	41.5	71.0
	1980	69	94.1	13.0	23.8	2.3	26.7	59.9
	1985	105	99.8	16.0	23.3	3.1	30.1	72.2
	1990	207	93.7	18.7	17.7	0.5	33.2	63.8
	1995	258	95.4	16.8	24.5	0.6	17.4	55.7
	2000	333	91.7	18.1	20.2	0.5	15.3	46.7
	2005	513	100.4	15.5	21.9	0.3	17.7	57.8
	2006	594	92.7	20.9	20.7	0.3	14.4	51.2
	2007	603	101.4	18.1	21.3	0.3	12.1	55.5
	2008	663	102.7	18.4	20.5	0.3	15.8	55.9
	2009	664	103.7	19.8	24.2	0.3	14.2	58.8
	2010	713	97.2	18.0	29.6	0.5	13.5	57.1
	2011	775	90.1	17.3	28.9	7.2	17.5	60.5
	2012	801	93.5	18.9	33.0	0.3	18.4	59.0
	2013	780	100.0	19.7	22.6	0.3	22.9	59.5
Tuvalu..... (Australian Dollar)	1970	2 308 (t)	30.8	64.6	74.8	...	7.7	77.9
	1975	2 939 (t)	30.8	64.6	74.8	...	7.8	78.0
	1980	3 773 (t)	30.8	64.5	74.9	...	8.2	78.4
	1985	5 034 (t)	31.1	64.5	75.5	...	11.9	83.0
	1990	12	28.5	55.2	68.6	...	2.8	55.1

**Table 2. Gross Domestic Product by Type of Expenditure:
Individual Countries or Areas**

Major area, region and country	Year	Gross Domestic Product (at current prices) Million	Percentage Distribution					
			Household final consumption expenditure 1	General government final consumption expenditure 2	Gross fixed capital formation 3	Changes in inventories 4	Exports of goods and services 5	Imports of goods and services 6
	1995	16	34.9	49.9	82.3	...	2.3	69.4
	2000	21	5.9	147.1	12.2	...	2.1	67.2
	2005	29	28.6	74.3	62.5	...	1.6	67.1
	2006	30	19.8	77.0	43.3	...	2.0	42.1
	2007	32	23.6	67.7	51.7	...	1.5	44.6
	2008	36	26.1	67.9	57.0	...	1.7	52.6
	2009	35	21.5	77.7	46.9	...	1.7	47.8
	2010	35	20.9	87.1	45.6	...	1.4	55.1
	2011	38	22.9	78.5	50.0	...	1.6	53.0
	2012	39	22.3	75.6	48.8	...	1.8	48.6
	2013	40	22.7	77.4	49.7	...	1.6	51.4
Vanuatu.....	1970	3 888	67.7	37.5	23.7	-2.1	50.6	70.9
(Vatu)	1975	5 635	67.7	37.5	23.7	-2.1	50.6	70.9
	1980	8 586	67.7	37.5	23.7	-2.1	50.6	70.9
	1985	14 239	67.5	38.3	18.1	2.5	52.9	74.0
	1990	20 334	75.2	30.1	32.3	-0.8	48.1	78.3
	1995	30 962	56.0	27.1	23.8	-0.6	45.8	54.8
	2000	37 571	63.6	15.4	27.6	0.5	35.3	46.8
	2005	43 148	67.2	13.2	23.4	0.7	45.4	54.8
	2006	48 613	63.0	14.1	27.5	0.9	41.3	48.3
	2007	53 926	59.6	16.2	31.3	1.0	40.8	47.7
	2008	61 607	56.7	15.1	39.3	1.2	45.2	57.6
	2009	65 119	58.7	16.0	39.0	0.9	49.1	56.3
	2010	67 912	62.0	17.5	33.9	0.8	46.6	52.7
	2011	70 873	61.6	16.4	26.8	0.7	44.3	50.0
	2012	72 278	62.9	15.5	22.4	0.7	48.2	49.9
	2013	75 635	62.1	16.5	27.7	0.7	46.4	50.9

**Notes for Table 2. Gross Domestic Product by Type of Expenditure:
Individual Countries or Areas**

- 1/ Botswana
General government final consumption expenditure
2005-2013
Excludes individual consumption of general government.
- 2/ Somalia
- (a) General government final consumption expenditure
1980, 1985, 1990, 1995
Includes the value of technical assistance from abroad.
- (b) Exports of goods and services
1970, 1975, 1980, 1985, 1990, 1995
Exports of goods only.
- (c) Imports of goods and services
1970, 1975, 1980, 1985, 1990, 1995
Refers to imports of goods and non-factor services.
- 3/ Bolivia (Plurinational State of)
General government final consumption expenditure
2000, 2005-2013
Excludes individual consumption of general government.
- 4/ Colombia
General government final consumption expenditure
2013
Includes NPISH final consumption expenditure.
- 5/ Cuba
General government final consumption expenditure
2000, 2005-2013
Includes NPISH final consumption expenditure.
- 6/ Paraguay
- (a) Gross Domestic Product
1985, 1990, 1995, 2000
Does not incorporate value added generated by binational hydroelectric plants.
- (b) Exports of goods and services
1985, 1990, 1995, 2000
Does not incorporate value added generated by binational hydroelectric plants.
- 7/ Jordan
General government final consumption expenditure
1990
Government final consumption expenditure includes pension payments less employees' pension contributions. Some non-capital development expenditure of the central government is included in fixed capital formation.
- 8/ Lebanon
Changes in inventories
2005-2013
Includes Acquisitions less disposals of valuables.
- 9/ Myanmar
- (a) Exports of goods and services
1970, 1975, 1980, 1985, 1990, 1995
Country used official exchange rates rather than market exchange rates in compiling imports and exports data.

- (b) Imports of goods and services
1970, 1975, 1980, 1985, 1990, 1995
Country used official exchange rates rather than market exchange rates in compiling imports and exports data.

- 10/ Serbia
Gross Domestic Product
1990, 1995
Includes data for Kosovo and Metohia

**Table 3. Gross Value Added by Kind of Economic Activity:
Individual Countries or Areas**

Major area, region and country	Year	Gross Value Added (at current prices) Million	Percentage Distribution						
			Agriculture, hunting, forestry, fishing A-B	Mining, Manufacturing, Utilities C-E	Of which: Manufacturing D	Construction F	Wholesale, retail trade, restaurants and hotels G-H	Transport, storage and communication I	Other Activities J-P
Africa									
Algeria ¹ (Algerian Dinar)	1970	26 386	12.7	26.3	11.4	6.8	17.3	5.0	31.8
	1975	61 972	11.0	37.7	8.2	8.6	9.5	4.8	28.3
	1980	162 507	8.0	43.6	9.1	10.2	11.7	4.7	21.9
	1985	291 597	8.3	36.6	11.2	12.7	13.8	5.0	23.6
	1990	526 186	11.9	37.4	11.6	10.9	13.6	5.2	21.1
	1995	1 905 004	10.3	37.9	8.9	10.0	16.3	5.2	20.2
	2000	3 953 503	8.8	49.3	6.0	7.4	12.2	7.0	15.4
	2005	7 258 407	8.0	52.8	4.6	7.0	10.2	8.9	13.2
	2006	8 279 458	7.7	53.1	4.3	7.4	9.7	8.8	13.3
	2007	9 209 558	7.7	50.6	4.1	8.0	10.3	8.8	14.7
	2008	10 888 269	6.7	51.5	3.8	8.0	10.0	7.6	16.2
	2009	9 768 725	9.5	38.6	4.8	10.2	13.0	8.9	19.7
	2010	11 776 661	8.6	41.3	4.3	10.1	11.9	7.9	20.1
	2011	14 216 183	8.3	42.0	3.8	8.9	11.1	7.1	22.6
2012	15 602 722	9.1	40.7	3.7	9.0	11.5	7.0	22.6	
2013	15 918 277	10.2	36.4	3.9	9.8	12.8	9.1	21.7	
Angola ² (Kwanza)	1970	81 (u)	14.4	35.2	9.2	4.7	12.6	4.5	28.5
	1975	79 (u)	14.4	35.3	9.2	4.7	12.6	4.5	28.5
	1980	159 (u)	14.4	35.7	9.2	4.7	12.7	4.5	28.0
	1985	203 (u)	13.6	38.6	9.7	4.8	13.1	4.9	25.0
	1990	306 (u)	18.0	38.1	5.0	2.9	10.7	3.2	27.0
	1995	14	7.4	63.9	4.0	3.5	13.7	4.1	7.4
	2000	88 905	5.8	70.0	3.0	2.8	11.1	3.4	6.9
	2005	2 706 500	7.5	69.7	3.5	3.3	10.2	3.1	6.2
	2006	3 368 884	7.6	63.0	4.8	4.3	12.8	3.9	8.4
	2007	4 545 883	8.0	63.0	5.3	4.9	12.9	3.9	7.3
	2008	6 162 111	6.8	64.0	4.9	5.2	13.7	4.1	6.2
	2009	5 841 472	10.5	52.8	6.2	7.7	16.2	4.9	7.9
	2010	7 395 666	10.1	53.3	6.3	8.1	16.1	4.8	7.5
	2011	9 549 272	9.5	55.8	6.1	7.9	15.2	4.6	7.1
2012	10 749 864	9.5	55.8	6.1	7.9	15.2	4.6	7.1	
2013	11 461 177	9.3	56.3	5.9	7.3	15.2	4.6	7.2	
Benin..... (CFA Franc BCEAO)	1970	72 921	36.8	10.5	9.8	5.8	17.7	7.6	21.7
	1975	123 940	29.6	11.8	11.1	6.5	19.6	8.4	24.1
	1980	257 686	35.5	9.0	8.4	5.0	18.9	8.1	23.6
	1985	431 468	34.8	13.9	8.2	3.5	17.3	8.7	21.8
	1990	492 007	35.4	9.5	7.5	3.2	16.0	7.3	28.6
	1995	1 012 546	35.4	9.9	8.6	4.4	18.9	7.8	23.6
	2000	1 552 675	37.8	10.0	8.9	4.0	18.1	7.3	22.8
	2005	2 106 353	35.2	10.1	8.6	4.4	18.4	8.3	23.6
	2006	2 256 825	35.4	9.7	8.2	4.5	18.3	8.6	23.5
	2007	2 419 751	34.3	9.6	8.2	4.5	18.5	9.2	23.8
	2008	2 725 542	35.2	9.1	7.8	4.6	19.1	9.2	22.8
	2009	2 859 313	35.2	9.5	8.1	4.7	18.4	9.0	23.2
	2010	2 976 544	35.4	9.8	8.4	4.6	18.0	8.9	23.3
	2011	3 163 272	36.2	9.8	8.4	4.7	17.6	8.6	23.1
2012	3 546 586	35.4	9.5	8.2	4.4	17.3	11.3	22.0	
2013	3 776 805	35.9	9.4	8.0	4.4	17.3	11.0	22.1	
Botswana..... (Pula)	1970	52	36.3	15.6	5.9	8.2	9.2	4.4	26.2
	1975	180	33.3	18.2	7.4	11.2	8.9	3.9	24.5
	1980	566	15.4	36.4	6.6	8.9	9.0	2.8	27.4
	1985	1 354	7.4	47.2	6.5	7.1	7.3	3.2	27.8
	1990	6 245	4.6	48.3	5.8	8.2	7.7	3.1	28.1
	1995	12 387	4.9	39.9	5.6	6.6	10.3	4.0	34.4
	2000	27 061	3.0	45.1	6.1	5.4	11.0	3.6	31.9
	2005	45 660	2.0	42.3	5.5	5.3	12.0	4.0	34.3
	2006	53 692	2.3	42.7	5.8	5.3	13.1	4.2	32.5
	2007	60 312	2.5	40.7	7.0	5.9	13.7	4.5	32.8
	2008	67 752	2.8	36.5	6.3	5.5	14.8	4.9	35.5
	2009	63 369	3.3	23.7	7.4	7.1	17.6	6.3	42.0
	2010	84 371	3.2	34.1	6.6	6.0	15.5	5.3	35.8
	2011	95 286	2.8	33.7	6.4	6.6	16.1	5.4	35.5
2012	100 167	3.0	27.4	6.4	7.5	16.8	6.2	39.2	
2013	113 413	2.6	30.0	5.7	6.9	16.3	6.0	38.1	
Burkina Faso ³ (CFA Franc BCEAO)	1970	118 734	42.3	13.9	13.1	4.6	14.9	7.5	16.7
	1975	180 872	46.9	14.9	14.2	3.6	9.7	5.7	19.2
	1980	392 767	41.3	12.6	11.4	3.0	14.0	8.7	20.4

**Table 3. Gross Value Added by Kind of Economic Activity:
Individual Countries or Areas**

Major area, region and country	Year	Gross Value Added (at current prices) Million	Percentage Distribution						
			Agriculture, hunting, forestry, fishing A-B	Mining, Manufacturing, Utilities C-E	Of which: Manufacturing D	Construction F	Wholesale, retail trade, restaurants and hotels G-H	Transport, storage and communication I	Other Activities J-P
	1985	685 585	34.9	15.5	13.2	4.3	15.3	4.5	25.6
	1990	828 339	28.8	16.1	14.3	4.8	14.8	4.2	31.2
	1995	1 095 972	34.3	19.4	17.1	5.3	14.7	4.3	21.9
	2000	1 757 884	32.8	15.0	13.2	6.5	12.4	4.7	28.5
	2005	2 643 907	38.5	13.2	11.5	4.5	12.0	4.4	27.4
	2006	2 841 071	36.4	12.6	11.3	4.9	12.5	4.7	29.0
	2007	3 014 616	32.2	12.6	10.9	5.9	12.7	5.7	30.8
	2008	3 495 304	39.6	10.2	8.2	5.1	12.4	5.4	27.3
	2009	3 639 448	35.1	12.9	8.7	4.9	14.6	4.8	27.6
	2010	4 115 782	35.1	15.2	7.4	5.1	15.1	4.2	25.4
	2011	4 676 153	33.3	19.2	7.3	6.0	13.1	3.7	24.7
	2012	5 287 069	34.5	15.8	7.8	5.3	14.3	4.3	25.9
	2013	5 720 263	34.3	16.7	7.5	5.5	14.2	4.1	25.3
Burundi..... (Burundi Franc)	1970	20 085	67.4	7.0	6.7	2.2	7.9	1.2	14.3
	1975	30 786	64.0	7.6	7.2	3.2	9.5	1.4	14.2
	1980	78 601	60.8	9.1	8.8	4.8	8.5	2.1	14.7
	1985	137 871	56.1	12.9	12.4	4.1	11.6	2.3	13.0
	1990	191 564	52.4	17.6	16.8	3.4	4.9	3.1	18.5
	1995	217 925	48.2	12.7	12.1	6.6	6.0	4.8	21.9
	2000	454 554	40.5	14.3	13.2	4.5	8.1	8.5	24.1
	2005	1 147 062	43.0	14.3	12.5	3.5	10.4	3.1	25.8
	2006	1 236 071	43.1	12.5	11.0	3.7	10.5	3.3	26.9
	2007	1 396 491	36.1	13.3	11.7	4.2	10.5	5.0	29.8
	2008	1 808 917	40.2	12.9	11.3	3.4	7.6	3.4	32.5
	2009	2 055 118	38.5	11.5	10.1	4.3	7.1	4.8	33.1
	2010	2 361 257	40.7	11.9	10.8	4.4	7.0	3.7	32.3
	2011	2 662 535	38.2	10.5	9.6	3.5	21.4	4.6	21.7
	2012	3 278 822	39.3	10.9	10.0	3.6	21.7	4.3	20.2
	2013	3 757 724	38.1	11.4	10.5	3.8	22.3	4.3	20.1
Cabo Verde..... (Cabo Verde Escudo)	1970	1 890	20.1	5.6	7.5	15.7	24.5	9.6	24.5
	1975	3 089	20.5	5.6	7.6	15.7	24.3	9.5	24.4
	1980	5 928	24.1	5.7	7.6	15.4	23.2	7.8	23.8
	1985	13 381	16.5	10.4	9.5	13.8	21.7	12.3	25.2
	1990	24 840	16.8	17.8	11.2	13.7	15.0	11.8	24.9
	1995	43 938	15.7	19.4	10.1	10.7	12.2	13.0	28.9
	2000	71 242	15.7	16.3	7.8	9.2	14.8	16.0	28.0
	2005	89 128	11.7	11.6	6.1	11.2	16.1	18.3	31.1
	2006	97 006	11.3	8.5	5.6	12.3	17.3	18.9	31.8
	2007	105 361	9.9	6.9	5.3	12.7	19.1	18.7	32.8
	2008	116 219	9.0	7.6	5.6	14.1	17.8	18.8	32.6
	2009	119 258	9.5	8.0	5.6	13.9	18.4	17.2	33.0
	2010	120 970	9.2	8.4	6.2	12.4	19.0	17.0	34.1
	2011	127 525	9.1	8.5	6.3	12.1	20.1	15.6	34.7
	2012	131 935	9.4	9.2	6.5	10.4	21.5	15.3	34.2
	2013	134 510	9.2	8.7	6.3	11.6	20.2	16.0	34.3
Cameroon ⁴ (CFA Franc BEAC)	1970	302 044	26.8	17.2	15.9	3.6	27.0	5.5	20.0
	1975	630 486	29.4	15.9	14.7	4.7	20.6	6.2	23.3
	1980	1 699 003	24.4	25.1	16.1	5.6	15.7	4.5	24.6
	1985	3 569 666	19.8	26.1	18.1	6.4	19.3	4.7	23.8
	1990	3 074 743	21.7	27.1	19.8	3.5	19.1	5.6	23.1
	1995	4 175 963	23.7	26.5	19.9	3.3	21.2	6.0	19.3
	2000	6 157 635	22.0	33.1	20.7	2.7	18.5	5.9	17.8
	2005	8 145 956	20.4	28.7	18.5	3.1	22.9	5.9	19.0
	2006	8 700 817	20.9	29.9	17.7	3.1	22.1	6.2	17.8
	2007	9 067 453	22.8	26.4	14.8	3.2	22.8	6.6	18.2
	2008	9 693 537	23.3	25.5	14.9	3.2	22.1	6.6	19.2
	2009	10 244 479	23.3	25.0	16.1	4.7	20.9	6.4	19.6
	2010	10 899 594	23.3	24.3	16.1	5.5	20.1	7.0	19.9
	2011	11 640 710	23.4	23.9	14.6	5.5	20.2	7.0	20.0
	2012	12 558 593	23.0	24.4	14.7	5.7	20.2	6.9	19.8
	2013	13 579 009	22.7	23.3	14.3	6.4	20.6	7.1	19.9
Central African Republic..... (CFA Franc BEAC)	1970	72 531	29.7	26.2	18.0	1.0	15.1	1.3	26.8
	1975	120 448	30.7	25.7	19.4	0.8	15.0	1.3	26.6
	1980	253 922	32.4	23.6	18.4	0.6	15.8	1.4	26.2
	1985	413 743	35.7	21.3	16.4	0.9	15.9	1.4	24.8
	1990	428 949	36.0	24.7	18.9	1.7	13.9	1.6	22.2
	1995	590 782	36.1	24.2	17.9	2.6	14.3	1.4	21.4
	2000	676 390	41.4	17.2	10.9	1.6	12.7	2.3	24.7
	2005	711 942	45.0	16.7	11.6	1.9	14.4	2.6	19.4

**Table 3. Gross Value Added by Kind of Economic Activity:
Individual Countries or Areas**

Major area, region and country	Year	Gross Value Added (at current prices) Million	Percentage Distribution						
			Agriculture, hunting, forestry, fishing A-B	Mining, Manufacturing, Utilities C-E	Of which: Manufacturing D	Construction F	Wholesale, retail trade, restaurants and hotels G-H	Transport, storage and communication I	Other Activities J-P
	2006	762 205	43.7	18.4	13.8	1.8	14.3	3.1	18.7
	2007	796 480	43.0	19.6	15.4	1.8	14.0	3.5	18.0
	2008	862 955	42.6	20.9	18.6	2.8	13.6	2.9	17.3
	2009	906 655	41.5	21.2	18.7	2.8	13.6	2.9	18.0
	2010	945 205	41.2	21.2	18.6	2.8	13.8	2.9	18.1
	2011	1 007 810	42.3	21.1	18.3	2.9	14.5	3.2	16.0
	2012	1 079 318	41.6	20.8	18.0	2.9	14.2	3.1	17.5
	2013	737 779	41.7	21.0	18.3	2.9	14.2	3.1	17.2
Chad..... (CFA Franc BEAC)	1970	128 173	41.9	13.2	12.3	1.3	20.5	4.7	18.3
	1975	210 419	41.9	13.2	12.3	1.3	20.5	4.7	18.3
	1980	236 611	42.2	13.0	12.0	1.3	20.7	4.7	18.1
	1985	379 377	40.2	12.7	11.9	1.4	20.5	3.6	21.6
	1990	425 894	35.1	12.3	11.1	2.2	20.1	5.1	25.2
	1995	696 240	36.3	12.2	11.4	1.7	23.1	3.5	23.1
	2000	948 562	42.3	9.7	9.1	1.6	21.3	2.9	22.2
	2005	3 032 473	21.3	52.8	5.8	1.0	11.1	1.8	12.0
	2006	3 224 787	21.1	53.2	5.9	1.0	11.0	1.7	12.0
	2007	3 283 685	20.4	51.7	5.8	1.1	11.6	1.7	13.5
	2008	3 658 798	20.2	52.6	5.6	1.2	11.0	1.6	13.3
	2009	3 131 300	23.0	42.2	7.4	1.8	13.2	1.9	17.9
	2010	4 004 963	23.2	47.9	6.1	1.7	11.3	1.7	14.3
	2011	4 344 683	18.2	53.5	6.0	1.7	10.6	1.6	14.4
	2012	4 961 783	21.2	51.6	5.5	1.7	9.7	1.4	14.4
	2013	4 711 072	19.8	49.4	7.0	1.9	10.7	1.7	16.5
Comoros..... (Comoro Franc)	1970	5 424	34.0	5.0	3.9	8.2	26.2	3.4	23.2
	1975	12 832	34.0	5.0	3.9	8.2	26.2	3.4	23.2
	1980	26 094	34.0	5.0	3.9	8.1	26.2	3.4	23.2
	1985	51 436	36.1	5.0	3.7	9.1	24.6	3.3	21.9
	1990	67 992	40.4	5.0	4.1	3.1	25.1	4.1	22.3
	1995	88 977	39.9	5.6	4.1	6.1	24.6	5.2	18.7
	2000	109 708	47.7	6.0	4.5	5.3	19.9	4.1	17.0
	2005	160 998	48.5	5.6	4.1	4.9	16.9	8.8	15.3
	2006	165 655	48.0	5.7	4.1	4.8	16.2	10.5	14.8
	2007	174 337	48.3	5.7	4.0	4.7	15.1	12.2	14.0
	2008	185 698	49.9	5.2	3.7	6.5	14.4	11.2	12.8
	2009	195 896	50.0	6.5	4.9	4.7	14.9	11.2	12.7
	2010	206 610	46.8	6.7	5.1	4.6	15.1	11.2	15.7
	2011	216 979	46.0	7.6	5.9	3.5	15.4	11.2	16.4
	2012	227 578	43.9	7.9	6.2	3.1	15.7	11.2	18.3
	2013	238 026	42.8	8.5	6.8	2.4	15.9	11.2	19.2
Congo..... (CFA Franc BEAC)	1970	66 710	24.1	17.5	14.1	6.8	13.2	11.7	26.7
	1975	136 067	16.6	30.8	11.2	3.9	12.7	9.7	26.2
	1980	350 081	12.0	43.1	7.7	4.9	10.0	9.4	20.6
	1985	952 692	7.6	48.8	5.7	6.2	11.6	7.4	18.4
	1990	762 000	12.9	37.5	8.3	3.2	14.1	9.4	23.1
	1995	1 011 500	10.9	45.4	8.5	1.4	12.6	8.5	21.2
	2000	2 238 700	5.4	71.4	3.6	2.5	6.2	3.8	10.7
	2005	3 144 259	4.6	70.3	4.1	3.1	6.3	4.7	11.0
	2006	3 971 432	4.0	74.1	3.6	2.7	5.5	4.1	9.5
	2007	3 489 300	5.0	67.7	4.6	3.6	7.0	5.2	11.6
	2008	4 475 900	4.3	72.4	4.1	3.1	6.0	4.5	9.7
	2009	4 323 262	4.6	68.7	4.6	3.7	7.0	5.2	10.9
	2010	5 979 681	3.7	75.2	3.6	3.0	5.6	4.1	8.5
	2011	6 863 390	3.6	75.7	3.5	3.0	5.6	4.1	8.1
	2012	6 841 812	4.0	72.8	3.9	3.4	6.2	4.5	9.1
	2013	6 783 302	4.5	69.6	4.4	3.9	7.0	5.1	10.1
Côte d'Ivoire..... (CFA Franc BCEAO)	1970	392 201	28.7	15.5	14.1	7.1	21.7	8.1	19.0
	1975	792 078	30.4	15.7	13.8	6.9	18.8	9.1	19.1
	1980	2 059 958	29.9	13.6	11.7	7.2	19.0	7.8	22.4
	1985	3 039 000	28.1	16.0	12.1	5.8	18.1	7.6	24.4
	1990	3 219 233	29.7	22.2	19.8	1.8	17.3	7.4	21.7
	1995	5 092 000	26.7	20.2	18.2	2.2	20.9	5.4	24.6
	2000	7 306 000	24.8	24.4	22.5	3.0	19.0	5.5	23.3
	2005	8 074 771	25.2	23.0	17.7	2.5	11.2	7.8	30.3
	2006	8 331 610	25.0	23.7	16.8	4.5	14.5	5.1	27.2
	2007	8 681 650	26.1	22.2	16.1	4.9	14.8	4.5	27.4
	2008	9 602 400	26.7	23.1	16.6	5.0	14.7	4.3	26.2
	2009	9 970 200	28.2	22.1	16.2	4.3	14.9	4.2	26.3
	2010	10 384 230	28.9	20.8	15.6	5.4	14.9	4.1	25.8

**Table 3. Gross Value Added by Kind of Economic Activity:
Individual Countries or Areas**

Major area, region and country	Year	Gross Value Added (at current prices) Million	Percentage Distribution						
			Agriculture, hunting, forestry, fishing A-B	Mining, Manufacturing, Utilities C-E	Of which: Manufacturing D	Construction F	Wholesale, retail trade, restaurants and hotels G-H	Transport, storage and communication I	Other Activities J-P
	2011	10 520 250	32.1	20.4	14.9	4.9	14.4	3.5	24.8
	2012	11 619 460	30.2	20.5	15.4	6.5	14.6	3.8	24.4
	2013	12 909 400	29.2	20.4	15.3	7.5	15.0	3.7	24.2
D.R. of the Congo ⁵ (Franc Congolais)	1970	0 (u)	12.5	37.5	12.5	0.0	12.5	12.5	25.0
	1975	0 (u)	18.8	25.0	12.5	6.3	18.8	6.3	25.0
	1980	0 (u)	28.6	28.6	14.3	7.1	14.3	14.3	7.1
	1985	1 (u)	31.4	25.4	10.2	5.1	14.4	14.4	8.5
	1990	35 (u)	30.9	24.3	11.3	4.6	15.9	15.3	9.0
	1995	623	57.0	13.9	4.9	3.1	10.3	9.9	5.7
	2000	466 329	32.3	19.7	10.0	2.9	17.6	18.4	9.1
	2005	5 487 300	22.3	28.9	19.9	3.9	14.1	14.3	16.5
	2006	6 460 200	22.2	26.6	19.7	4.5	14.3	14.6	17.8
	2007	8 248 200	22.7	27.3	20.5	4.4	14.2	14.0	17.5
	2008	10 466 400	23.9	30.9	23.2	4.2	11.2	13.5	16.2
	2009	14 352 900	24.9	30.5	24.8	4.3	11.9	12.5	15.9
	2010	18 656 500	22.4	36.3	17.0	4.2	11.1	11.2	14.7
	2011	22 565 300	22.0	38.4	16.2	4.7	10.6	10.5	13.8
	2012	25 304 400	21.8	37.9	16.4	5.0	11.2	10.7	13.4
	2013	27 928 200	20.8	39.2	16.6	5.2	11.1	10.7	13.0
Djibouti ⁶ (Djibouti Franc)	1970	12 866	4.7	10.8	6.9	5.4	45.0	9.2	24.8
	1975	24 964	4.6	12.6	8.5	6.7	28.8	10.9	36.4
	1980	46 516	4.2	12.7	9.2	6.2	21.8	10.9	44.2
	1985	56 866	3.1	10.5	3.6	10.6	17.4	18.9	39.4
	1990	70 151	3.1	10.9	3.6	11.1	18.0	17.1	39.7
	1995	77 847	3.2	9.9	2.9	5.5	15.1	22.0	44.2
	2000	86 377	3.5	8.5	2.6	6.7	16.4	27.7	37.2
	2005	112 023	3.6	8.6	2.6	7.6	20.7	26.7	32.7
	2006	121 132	3.6	8.6	2.6	8.2	19.0	26.6	34.0
	2007	134 433	4.1	8.4	2.5	9.5	19.3	26.8	31.9
	2008	157 341	3.9	7.8	2.3	11.9	18.7	27.8	29.9
	2009	168 477	3.9	7.6	2.3	12.1	18.7	28.4	29.4
	2010	181 127	3.7	7.7	2.5	12.7	18.5	28.1	29.2
	2011	199 675	3.6	7.7	2.5	13.3	18.5	28.2	28.7
	2012	217 573	3.7	7.7	2.4	12.7	18.6	28.2	29.1
	2013	234 068	3.7	7.7	2.5	12.9	18.5	28.2	29.0
Egypt ⁷ (Egyptian Pound)	1970	3 041	29.4	25.5	21.7	2.7	11.0	4.1	27.3
	1975	4 690	30.5	21.6	17.8	3.1	14.0	4.3	26.6
	1980	13 477	21.0	30.3	13.7	6.0	14.3	7.4	21.0
	1985	38 901	18.3	26.3	15.1	5.4	20.1	8.8	21.0
	1990	90 294	19.6	24.3	18.1	5.6	22.1	9.3	19.3
	1995	213 428	16.8	27.7	17.4	5.0	18.6	10.3	22.0
	2000	311 835	13.8	28.6	18.0	4.7	17.2	8.5	27.1
	2005	518 918	14.4	32.7	17.3	4.1	14.2	11.4	23.2
	2006	581 144	14.1	34.3	17.0	4.1	14.2	10.3	23.0
	2007	710 468	14.1	32.4	16.1	4.2	14.1	10.8	24.4
	2008	855 367	13.2	33.6	16.3	4.3	14.7	10.8	23.4
	2009	994 055	13.6	33.1	16.6	4.4	14.9	10.2	23.8
	2010	1 150 590	14.0	33.0	16.9	4.6	15.1	9.6	23.8
	2011	1 309 906	14.0	31.7	15.2	4.4	13.9	8.9	27.0
	2012	1 571 107	13.7	33.9	15.7	4.3	13.2	8.3	26.6
	2013	1 698 457	13.9	32.9	15.9	4.4	14.1	8.9	25.8
Equatorial Guinea ⁸ (CFA Franc BEAC)	1970	5 423	63.0	2.5	1.2	7.5	6.4	1.6	18.9
	1975	6 994	63.0	2.5	1.2	7.6	6.4	1.6	18.9
	1980	10 978	62.7	2.7	1.3	7.3	6.5	1.7	19.0
	1985	33 846	60.7	4.7	1.9	3.4	9.0	3.1	19.1
	1990	34 710	61.9	5.8	1.6	4.7	10.5	2.7	14.4
	1995	75 859	55.3	24.2	1.0	3.9	6.7	1.4	8.4
	2000	820 050	8.3	87.1	0.2	0.9	1.1	0.2	2.4
	2005	3 770 431	2.0	93.5	0.1	1.8	0.9	0.1	1.8
	2006	4 425 108	2.0	92.8	0.1	2.7	0.8	0.1	1.7
	2007	5 142 094	2.0	92.3	0.1	3.1	0.7	0.1	1.8
	2008	7 273 537	1.2	93.8	0.1	3.0	0.6	0.1	1.4
	2009	5 175 200	1.6	88.2	0.2	6.7	0.9	0.1	2.4
	2010	6 533 566	1.6	88.2	0.2	6.7	0.9	0.1	2.4
	2011	8 376 504	1.4	89.5	0.1	6.1	0.8	0.1	2.2
	2012	9 881 149	1.3	90.2	0.1	5.7	0.7	0.1	2.0
	2013	9 030 478	1.4	89.3	0.1	6.2	0.8	0.1	2.2

**Table 3. Gross Value Added by Kind of Economic Activity:
Individual Countries or Areas**

Major area, region and country	Year	Gross Value Added (at current prices) Million	Percentage Distribution						
			Agriculture, hunting, forestry, fishing A-B	Mining, Manufacturing, Utilities C-E	Of which: Manufacturing D	Construction F	Wholesale, retail trade, restaurants and hotels G-H	Transport, storage and communication I	Other Activities J-P
Eritrea..... (Nakfa)	1990	1 344	26.3	9.1	8.5	4.8	23.0	12.4	24.4
	1995	3 543	20.9	9.8	9.0	7.0	23.8	12.9	25.6
	2000	6 330	15.1	12.4	11.2	10.5	19.7	12.6	29.6
	2005	15 758	24.2	8.8	7.3	13.1	17.5	11.2	25.2
	2006	17 546	26.1	7.7	6.4	11.6	17.7	11.3	25.6
	2007	19 372	25.4	7.2	5.7	12.9	17.7	11.3	25.5
	2008	20 480	17.4	8.8	6.8	18.1	18.1	11.6	26.1
	2009	27 752	14.5	7.3	5.7	15.1	20.4	13.1	29.5
	2010	31 391	19.1	7.8	6.0	15.4	18.7	12.0	27.1
	2011	38 781	17.0	8.0	6.1	16.2	19.1	12.2	27.6
	2012	46 015	16.9	7.7	5.9	15.5	19.4	12.4	28.1
	2013	51 084	17.6	7.8	6.0	15.7	19.1	12.2	27.6
	Ethiopia ⁹ (Ethiopian Birr)	1990	21 263	55.0	7.2	5.1	3.2	13.3	3.4
1995		42 351	58.4	7.4	5.5	3.0	12.0	3.1	16.1
2000		63 013	47.8	8.4	5.8	4.0	14.5	3.8	21.5
2005		97 795	45.2	7.7	5.1	5.4	14.6	5.6	21.5
2006		122 137	46.2	7.3	4.8	5.4	15.5	4.5	21.1
2007		159 727	45.9	7.2	4.8	5.5	16.5	4.0	20.9
2008		231 025	49.0	6.2	4.3	4.9	16.6	3.3	20.1
2009		316 580	49.0	5.6	4.0	4.8	18.5	3.2	18.8
2010		353 058	45.3	6.1	4.2	4.3	19.4	3.6	21.3
2011		469 435	45.3	6.5	4.0	4.1	18.7	4.2	21.2
2012		685 614	48.3	6.0	3.7	4.4	18.4	4.3	18.5
2013		787 303	45.5	6.1	3.9	4.9	18.7	5.2	19.5
Gabon..... (CFA Franc BEAC)		1970	90 711	16.1	46.1	9.2	8.1	9.7	4.3
	1975	507 727	7.4	49.5	6.0	12.6	6.5	4.8	19.2
	1980	1 070 766	5.7	50.2	5.4	4.4	6.5	4.5	28.7
	1985	1 837 121	5.1	55.7	6.3	4.5	6.1	5.6	23.0
	1990	1 614 759	6.9	41.1	5.6	4.1	10.9	9.2	27.8
	1995	2 488 324	7.5	52.6	4.5	3.4	8.0	6.5	22.0
	2000	3 605 118	5.8	59.7	3.7	2.0	5.9	5.7	20.8
	2005	4 836 222	5.2	60.0	4.7	2.7	5.7	5.1	21.4
	2006	5 226 697	5.1	58.7	4.5	2.7	5.8	5.2	22.5
	2007	5 683 057	5.2	57.2	4.8	2.8	6.0	4.9	23.9
	2008	6 708 315	4.4	61.2	4.2	2.7	5.4	4.6	21.8
	2009	5 371 661	5.3	50.1	4.9	3.5	5.7	5.7	29.7
	2010	5 993 272	4.6	51.1	5.1	4.4	5.3	5.5	28.9
	2011	7 622 235	3.8	54.6	5.8	5.8	4.6	4.9	26.3
	2012	7 739 811	3.7	51.4	6.2	6.1	5.2	5.3	28.4
2013	7 954 498	3.6	48.1	6.3	7.1	5.5	5.5	30.2	
Gambia ¹⁰ (Dalasi)	1970	183	48.8	7.3	3.7	2.8	27.1	2.1	11.9
	1975	669	33.0	9.0	7.8	5.8	32.1	2.8	17.3
	1980	912	26.7	10.0	9.5	7.7	30.7	3.9	21.0
	1985	2 812	23.3	5.7	5.2	5.0	45.0	4.1	16.8
	1990	6 255	17.8	8.8	8.2	5.0	50.4	4.7	13.3
	1995	7 778	20.6	8.7	7.9	5.7	40.2	6.9	18.0
	2000	10 298	23.8	7.8	6.6	6.6	37.0	8.1	16.7
	2005	16 869	28.6	10.5	7.0	4.3	28.3	12.5	15.7
	2006	17 213	23.3	11.0	7.3	4.5	31.1	13.1	17.0
	2007	18 393	22.1	10.7	7.2	4.0	34.1	13.4	15.6
	2008	20 202	26.7	10.1	6.1	4.2	30.7	11.9	16.3
	2009	22 487	28.0	9.3	5.3	4.0	28.7	11.8	18.1
	2010	25 162	30.7	9.1	5.0	3.9	26.5	12.4	17.4
	2011	25 205	23.6	10.2	5.8	4.5	28.4	13.7	19.6
	2012	27 802	23.5	10.4	6.0	4.8	28.0	14.4	19.0
2013	30 528	23.5	10.4	5.8	5.2	27.3	15.1	18.5	
Ghana..... (Cedi)	1970	381 (t)	36.2	12.4	11.0	2.6	5.3	14.3	29.1
	1975	900 (t)	36.4	15.3	13.9	2.8	5.2	12.9	27.4
	1980	6 353 (t)	50.9	9.9	9.0	1.8	8.3	10.0	19.1
	1985	53	37.8	13.9	12.7	2.0	11.6	19.5	15.3
	1990	325	34.5	12.5	10.6	1.9	11.5	18.1	21.4
	1995	1 150	34.0	16.1	11.6	4.8	9.8	14.0	21.3
	2000	4 063	30.7	15.7	11.1	5.5	11.1	15.3	21.8
	2005	14 919	31.8	14.7	10.4	5.6	11.5	15.6	20.8
	2006	17 810	30.4	15.1	10.2	5.7	11.4	15.9	21.4
	2007	21 755	29.1	13.6	9.1	7.2	11.7	15.4	23.1
	2008	28 664	31.0	11.7	7.9	8.7	12.0	13.5	23.1
	2009	35 932	31.7	10.1	6.9	8.7	12.4	12.5	24.6
	2010	43 388	29.8	10.6	6.8	8.5	12.2	12.5	26.5

**Table 3. Gross Value Added by Kind of Economic Activity:
Individual Countries or Areas**

Major area, region and country	Year	Gross Value Added (at current prices) Million	Percentage Distribution						
			Agriculture, hunting, forestry, fishing A-B	Mining, Manufacturing, Utilities C-E	Of which: Manufacturing D	Construction F	Wholesale, retail trade, restaurants and hotels G-H	Transport, storage and communication I	Other Activities J-P
	2011	55 300	25.6	16.6	6.7	9.2	11.7	11.9	24.9
	2012	72 587	23.0	17.1	6.4	11.5	10.1	13.1	25.3
	2013	90 935	22.0	16.7	5.8	11.8	9.2	13.6	26.7
Guinea ¹¹ (Guinea Franc)	1970	62 127	18.2	23.4	3.0	8.4	34.0	4.5	11.5
	1975	98 607	18.1	23.4	3.0	8.4	34.0	4.5	11.5
	1980	144 549	18.2	23.4	3.0	8.4	34.0	4.5	11.5
	1985	434 863	18.3	23.5	3.0	8.5	33.9	4.5	11.4
	1990	2 058 271	19.5	24.6	3.0	8.7	32.5	3.9	10.7
	1995	4 049 801	25.7	18.8	2.9	8.4	30.6	4.9	11.7
	2000	5 184 684	22.7	21.5	3.0	11.2	27.8	5.1	11.7
	2005	9 799 952	24.3	25.8	6.4	8.9	18.6	6.5	15.8
	2006	14 448 300	26.1	25.0	7.1	9.2	15.9	7.1	16.8
	2007	18 231 000	27.8	25.8	7.0	9.0	14.7	6.6	16.1
	2008	22 456 400	26.1	26.0	7.5	9.5	14.8	8.0	15.6
	2009	23 606 900	26.9	25.3	5.8	7.2	14.5	7.7	18.3
	2010	27 697 500	26.0	27.9	6.1	6.6	12.8	7.7	19.1
	2011	33 628 648	22.3	28.3	6.3	6.9	15.7	7.7	19.1
	2012	37 856 196	24.2	26.0	6.8	7.7	16.8	8.2	17.1
	2013	43 091 701	27.1	23.6	6.8	8.2	16.8	8.3	16.1
Guinea-Bissau ¹² (CFA Franc BCEAO)	1970	136	47.5	13.1	12.2	8.2	20.7	3.0	7.6
	1975	218	47.8	15.6	14.6	9.8	17.8	2.6	6.5
	1980	254	44.3	11.9	11.1	7.8	24.0	3.4	8.7
	1985	1 114	46.5	8.8	8.2	6.8	25.5	3.6	8.8
	1990	25 805	44.6	8.2	7.4	10.0	25.7	3.7	7.8
	1995	205 441	55.1	8.5	7.9	3.7	17.5	3.5	11.7
	2000	253 886	58.1	10.2	9.7	2.3	15.8	3.8	9.8
	2005	299 394	45.6	13.5	13.0	1.0	19.7	3.7	16.5
	2006	297 007	43.7	13.0	12.6	0.9	21.5	4.1	16.7
	2007	322 394	44.3	12.0	11.6	1.3	21.6	4.4	16.3
	2008	377 328	47.5	13.0	12.6	0.8	19.6	4.4	14.6
	2009	376 474	45.3	12.4	11.9	0.9	21.3	4.2	16.0
	2010	402 031	46.9	12.1	11.6	1.2	18.5	4.2	17.1
	2011	440 756	46.4	11.8	11.2	1.4	20.5	4.4	15.5
	2012	446 040	48.3	13.9	13.2	1.0	18.5	5.0	13.2
	2013	491 756	47.2	12.6	12.0	1.2	19.2	4.5	15.3
Kenya ¹³ (Kenyan Shilling)	1970	17 870	32.1	22.0	15.3	3.6	5.6	5.7	31.0
	1975	34 415	30.2	23.2	17.5	3.4	5.7	5.3	32.2
	1980	73 929	28.2	25.2	18.9	3.6	5.7	5.3	32.0
	1985	144 528	28.7	22.2	17.0	3.0	6.2	6.3	33.7
	1990	275 074	25.5	21.7	17.0	3.1	5.9	6.7	37.2
	1995	639 081	27.6	18.3	14.4	2.6	8.7	7.3	35.5
	2000	988 863	28.2	17.4	14.1	3.2	9.4	7.6	34.2
	2005	1 463 954	23.2	17.8	14.4	4.5	9.6	9.4	35.5
	2006	1 680 687	22.7	17.1	14.1	4.4	9.9	9.7	36.3
	2007	1 938 720	22.8	17.0	14.2	4.5	10.3	10.1	35.3
	2008	2 257 196	24.4	16.3	13.3	4.1	9.8	10.4	35.0
	2009	2 618 166	25.6	16.2	13.1	4.3	9.6	10.7	33.7
	2010	2 899 362	27.1	15.4	12.3	4.9	10.1	9.8	32.6
	2011	3 438 828	28.5	15.7	12.7	4.8	10.2	9.5	31.3
	2012	3 923 396	28.4	15.2	11.8	4.9	9.9	10.1	31.5
	2013	4 356 725	28.7	14.4	11.4	4.9	9.9	9.6	32.5
Lesotho ¹⁴ (Loti)	1970	53	31.0	5.2	3.6	0.8	13.0	3.0	46.9
	1975	104	29.7	6.4	5.1	1.8	12.9	6.3	42.8
	1980	274	24.8	13.5	4.7	3.2	7.5	3.4	47.5
	1985	527	22.4	8.3	6.9	4.0	8.7	4.8	51.9
	1990	1 283	18.6	11.7	9.6	7.3	8.0	5.1	49.3
	1995	2 908	13.2	12.9	9.4	13.5	8.5	4.8	47.1
	2000	5 045	11.9	18.5	13.6	11.9	8.0	4.5	45.2
	2005	8 060	8.9	28.1	19.2	4.8	8.8	6.4	43.0
	2006	9 081	7.8	30.5	20.8	4.5	9.0	6.4	41.8
	2007	10 480	7.5	31.1	18.7	4.2	9.0	6.3	41.8
	2008	12 674	7.8	31.6	18.5	4.9	9.3	6.0	40.4
	2009	13 552	7.6	26.3	15.6	5.3	8.7	6.3	45.9
	2010	14 431	8.9	24.4	13.4	5.8	9.2	6.8	44.9
	2011	16 319	8.0	26.9	11.7	5.6	9.4	6.7	43.4
	2012	17 362	8.1	23.5	11.3	7.5	10.4	7.1	43.5
	2013	19 784	8.1	26.6	14.2	5.8	9.4	6.5	43.6

**Table 3. Gross Value Added by Kind of Economic Activity:
Individual Countries or Areas**

Major area, region and country	Year	Gross Value Added (at current prices) Million	Percentage Distribution						
			Agriculture, hunting, forestry, fishing A-B	Mining, Manufacturing, Utilities C-E	Of which: Manufacturing D	Construction F	Wholesale, retail trade, restaurants and hotels G-H	Transport, storage and communication I	Other Activities J-P
Liberia ¹⁵ (US Dollar)	1970	243	24.7	35.6	4.0	4.8	11.1	8.3	15.4
	1975	470	11.1	49.1	6.4	5.1	8.7	7.2	18.7
	1980	678	19.6	30.7	9.5	4.0	9.7	7.5	28.5
	1985	818	35.9	21.4	6.6	3.3	6.1	7.3	26.0
	1990	464	53.4	13.2	11.2	3.3	6.4	9.8	13.8
	1995	163	80.5	3.6	2.7	1.5	3.1	4.7	6.6
	2000	493	71.8	0.5	0.3	0.1	16.5	4.7	6.3
	2005	587	68.8	6.5	5.6	3.2	4.9	6.6	9.9
	2006	657	67.7	8.1	6.7	3.0	5.5	6.2	9.4
	2007	756	68.3	8.2	6.5	2.9	5.7	5.8	9.1
	2008	851	68.7	9.0	6.0	2.7	5.3	5.6	8.6
	2009	948	69.9	8.6	5.7	2.6	5.1	5.6	8.1
	2010	994	70.0	8.7	5.7	2.6	5.0	5.4	8.2
	2011	1 429	70.0	8.7	5.7	2.6	5.0	5.5	8.2
2012	1 605	70.1	8.7	5.7	2.6	4.9	5.4	8.3	
2013	1 801	70.1	8.7	5.7	2.6	5.0	5.5	8.2	
Libya ¹⁶ (Libyan Dinar)	1970	1 384	2.6	64.4	1.8	5.8	2.8	3.4	20.9
	1975	3 956	2.3	55.4	1.8	10.1	4.7	4.8	22.6
	1980	10 994	1.8	66.0	1.9	7.8	3.7	3.5	17.1
	1985	8 792	3.5	49.2	4.5	9.6	5.3	4.9	27.4
	1990	9 871	6.8	33.9	6.6	5.8	7.5	7.0	39.1
	1995	13 276	6.7	35.1	7.2	5.2	7.4	7.1	38.5
	2000	21 020	6.5	40.6	5.4	7.0	6.2	6.0	33.6
	2005	66 921	2.2	71.7	4.7	4.0	4.0	3.6	14.6
	2006	81 263	2.0	74.1	4.4	3.9	3.5	3.4	13.1
	2007	89 362	2.1	71.4	4.5	4.4	3.8	3.7	14.6
	2008	117 093	1.9	74.6	4.2	5.1	3.2	3.3	11.8
	2009	86 792	2.7	62.2	6.3	8.7	4.7	4.8	16.8
	2010	103 071	2.5	66.2	5.6	7.8	4.3	4.3	15.0
	2011	50 072	1.7	47.7	2.0	2.8	5.7	6.6	35.5
2012	121 627	2.3	58.7	4.6	6.4	4.9	5.2	22.4	
2013	95 466	2.2	57.5	4.1	5.7	5.0	5.4	24.3	
Madagascar ¹⁷ (Malagasy Ariary)	1970	47 240	31.2	18.2	16.6	1.3	8.7	14.0	26.6
	1975	76 060	42.7	17.3	15.8	1.3	6.8	11.0	20.9
	1980	130 940	38.0	17.7	16.1	1.3	7.5	12.1	23.4
	1985	343 298	34.5	12.2	11.1	0.9	11.3	18.2	22.9
	1990	853 306	31.8	13.2	12.2	0.8	12.0	19.3	22.8
	1995	2 542 286	32.3	13.5	11.9	1.3	10.7	19.8	22.3
	2000	4 801 486	28.9	14.1	12.2	1.8	11.8	19.2	24.2
	2005	9 228 203	28.1	15.7	14.4	3.0	11.0	18.9	23.3
	2006	10 893 196	27.3	15.8	14.5	3.7	10.4	19.4	23.4
	2007	12 666 098	25.4	16.1	14.8	4.3	10.2	20.5	23.5
	2008	14 637 941	24.5	16.0	14.6	4.8	10.3	21.2	23.2
	2009	15 601 755	28.8	15.8	14.4	4.1	11.1	19.6	20.6
	2010	17 053 229	27.6	15.8	14.3	3.8	10.9	20.7	21.2
	2011	18 752 804	27.7	16.0	14.3	3.8	11.2	20.5	20.9
2012	20 438 721	27.5	16.2	14.2	3.5	11.0	21.3	20.5	
2013	22 152 000	25.7	15.7	14.2	3.4	10.8	23.3	21.0	
Malawi ¹⁸ (Kwacha)	1970	573	68.3	11.6	10.5	6.3	2.6	2.0	9.1
	1975	1 040	52.5	17.6	15.9	9.7	4.3	4.3	11.6
	1980	1 891	49.8	21.8	20.1	12.5	2.9	2.6	10.3
	1985	2 964	50.6	23.6	21.9	4.8	4.0	3.0	13.9
	1990	8 342	46.0	25.4	21.9	5.2	5.5	3.1	14.7
	1995	34 808	32.0	19.8	18.3	2.2	10.8	6.2	29.0
	2000	177 637	41.5	16.8	14.9	2.8	9.3	5.6	24.0
	2005	384 015	37.1	13.6	11.6	3.2	11.5	6.3	28.3
	2006	487 806	34.4	15.6	13.8	2.6	14.1	6.7	26.6
	2007	558 616	30.6	17.6	15.5	2.5	16.3	7.2	25.8
	2008	693 151	32.3	14.7	12.6	2.6	19.5	7.4	23.4
	2009	810 479	32.8	13.5	11.2	3.0	17.4	8.1	25.2
	2010	971 608	31.9	13.2	10.7	3.2	16.7	8.7	26.3
	2011	1 038 995	32.4	13.8	11.5	3.0	17.9	8.1	24.9
2012	1 284 348	32.4	13.5	11.1	3.1	17.3	8.3	25.5	
2013	1 739 377	32.2	13.5	11.1	3.1	17.3	8.4	25.6	
Mali ¹⁹ (CFA Franc BCEAO)	1970	79 025	78.0	5.2	3.4	2.1	7.3	1.7	5.7
	1975	135 611	75.9	5.1	3.3	2.0	8.5	1.9	6.6
	1980	313 181	63.0	6.6	4.3	2.6	13.9	3.1	10.8
	1985	493 600	40.3	11.4	7.4	3.3	18.4	5.4	21.2
	1990	655 500	47.8	10.5	8.1	3.0	18.8	4.9	15.1

**Table 3. Gross Value Added by Kind of Economic Activity:
Individual Countries or Areas**

Major area, region and country	Year	Gross Value Added (at current prices) Million	Percentage Distribution						
			Agriculture, hunting, forestry, fishing A-B	Mining, Manufacturing, Utilities C-E	Of which: Manufacturing D	Construction F	Wholesale, retail trade, restaurants and hotels G-H	Transport, storage and communication I	Other Activities J-P
	1995	1 202 275	37.7	13.8	9.6	5.2	18.3	5.0	20.0
	2000	1 747 437	36.3	15.2	7.2	5.7	17.1	4.7	21.1
	2005	2 673 523	37.5	19.3	9.8	4.7	13.6	4.9	20.0
	2006	2 912 731	36.5	19.2	8.9	5.0	14.4	5.3	19.5
	2007	3 092 048	36.1	17.2	7.6	5.5	15.9	6.2	19.3
	2008	3 559 429	39.7	14.7	5.8	5.4	15.7	6.2	18.3
	2009	3 824 962	38.9	15.3	5.7	5.7	16.0	6.1	18.1
	2010	4 191 975	40.5	14.4	5.4	5.7	16.0	6.0	17.5
	2011	4 532 089	39.1	16.3	6.3	5.8	15.7	5.9	17.1
	2012	4 791 475	41.8	17.9	7.0	4.5	15.8	5.8	14.2
	2013	4 884 602	38.2	17.3	7.1	5.1	17.2	6.4	15.7
Mauritania ²⁰ (Ouguiya)	1970	19 889	44.1	23.5	3.5	3.1	2.1	2.3	25.0
	1975	33 620	43.0	20.7	3.6	3.0	4.1	2.2	27.0
	1980	67 263	51.3	13.9	4.0	3.1	3.2	2.9	25.6
	1985	76 861	36.1	22.8	10.5	4.3	5.6	3.2	28.2
	1990	131 151	45.8	20.0	7.7	3.1	5.0	2.4	23.7
	1995	207 682	43.6	20.9	8.8	3.8	6.0	3.0	22.6
	2000	296 027	35.9	24.0	11.1	3.4	8.9	3.6	24.3
	2005	548 871	29.8	25.2	9.0	7.2	10.3	5.8	21.8
	2006	774 987	22.6	38.7	6.9	7.1	7.8	5.2	18.7
	2007	819 151	25.0	31.7	6.2	7.1	8.5	6.0	21.7
	2008	827 351	21.7	36.2	5.8	6.4	10.0	5.9	19.9
	2009	837 113	22.1	31.5	9.2	6.4	10.1	6.3	23.6
	2010	1 093 148	22.2	36.1	7.8	6.6	8.2	4.9	22.0
	2011	1 259 552	22.4	45.7	7.5	6.0	7.4	4.2	14.3
	2012	1 236 183	23.0	39.6	8.3	8.1	8.8	4.8	15.7
	2013	1 430 702	23.0	41.4	8.0	7.0	8.4	4.7	15.5
Mauritius ²¹ (Mauritius Rupee)	1970	912	24.3	19.3	16.0	5.3	10.0	11.8	29.3
	1975	3 090	33.5	20.6	18.3	7.0	9.0	9.1	20.8
	1980	7 855	12.2	23.6	20.9	6.8	14.1	10.7	32.6
	1985	14 776	14.9	27.6	24.8	4.9	13.0	10.2	29.3
	1990	33 494	11.9	28.0	26.4	6.3	16.6	10.4	26.8
	1995	62 314	9.8	25.0	22.5	6.3	16.7	11.3	30.9
	2000	107 325	6.5	24.3	22.5	5.3	17.4	12.7	33.8
	2005	168 216	5.7	21.2	19.2	5.4	19.1	11.9	36.8
	2006	189 125	5.0	20.9	18.6	5.4	19.8	12.2	36.7
	2007	215 449	4.4	20.4	18.3	6.3	20.5	11.9	36.5
	2008	243 111	4.0	20.8	18.4	6.9	19.7	11.0	37.5
	2009	251 616	3.8	20.5	17.8	7.1	18.0	10.9	39.7
	2010	265 214	3.6	19.6	17.0	7.0	18.6	11.0	40.2
	2011	285 280	3.6	19.1	16.9	6.6	18.8	10.8	41.0
	2012	302 618	3.5	18.8	16.7	6.3	19.2	10.3	41.9
	2013	323 238	3.3	19.0	16.9	5.5	18.4	10.2	43.7
Morocco ²² (Moroccan Dirham)	1970	20 216	23.0	21.7	16.8	4.0	22.5	5.0	23.9
	1975	38 519	19.7	27.6	16.9	5.9	18.8	4.8	23.2
	1980	75 276	21.1	23.7	17.3	5.9	16.3	6.2	26.8
	1985	133 936	18.7	25.3	18.7	5.2	15.8	7.4	27.6
	1990	219 354	20.0	23.7	18.6	4.9	14.7	7.2	29.5
	1995	296 271	16.2	23.2	18.2	4.0	14.8	7.1	34.8
	2000	367 093	14.2	22.9	17.5	4.9	15.8	6.6	35.7
	2005	497 168	14.0	20.6	15.8	6.3	14.0	6.9	38.2
	2006	543 899	16.1	19.8	15.2	6.1	13.6	6.7	37.7
	2007	576 782	13.0	19.4	14.4	6.5	14.1	7.5	39.6
	2008	652 957	13.9	22.9	13.5	5.9	13.3	6.9	37.1
	2009	687 459	15.6	20.5	15.3	6.7	12.9	7.0	37.4
	2010	721 604	14.6	21.8	15.0	6.5	12.8	7.0	37.3
	2011	779 375	14.7	22.7	14.9	6.2	12.3	6.5	37.6
	2012	805 940	13.7	22.7	15.2	6.2	12.4	6.3	38.8
	2013	837 611	15.8	20.9	14.7	6.3	12.4	5.9	38.7
Mozambique ²³ (Metical)	1970	94	35.9	30.4	29.5	3.5	10.7	6.0	13.5
	1975	133	35.9	30.5	29.5	3.5	10.7	6.0	13.5
	1980	167	37.1	30.9	29.9	3.5	10.1	5.7	12.7
	1985	346	47.5	11.9	11.5	1.3	13.9	7.8	17.6
	1990	2 966	37.1	16.4	15.8	2.0	15.1	9.0	20.4
	1995	22 363	34.3	12.3	11.8	3.5	19.9	8.8	21.1
	2000	63 879	24.2	20.9	18.7	4.9	20.1	9.6	20.3
	2005	160 990	26.1	21.0	16.7	1.7	12.7	9.9	28.6
	2006	192 126	27.1	22.2	17.3	1.7	13.2	9.4	26.5
	2007	220 927	27.1	21.7	16.6	1.7	14.3	9.4	25.8

**Table 3. Gross Value Added by Kind of Economic Activity:
Individual Countries or Areas**

Major area, region and country	Year	Gross Value Added (at current prices) Million	Percentage Distribution						
			Agriculture, hunting, forestry, fishing A-B	Mining, Manufacturing, Utilities C-E	Of which: Manufacturing D	Construction F	Wholesale, retail trade, restaurants and hotels G-H	Transport, storage and communication I	Other Activities J-P
	2008	251 300	29.7	18.8	14.1	1.9	13.9	9.7	25.9
	2009	278 452	30.4	18.2	12.9	2.2	13.4	9.7	26.3
	2010	326 646	29.7	18.0	12.5	2.5	14.2	10.0	25.6
	2011	363 328	30.0	17.6	11.8	2.6	13.7	9.9	26.1
	2012	399 464	28.9	18.0	11.2	2.8	13.7	10.1	26.5
	2013	440 526	29.0	17.8	10.9	3.0	14.1	9.9	26.2
Namibia ²⁴ (Namibian Dollar)	1970	420	13.0	43.5	12.0	5.3	8.0	3.3	27.0
	1975	802	13.0	43.5	11.9	5.3	8.0	3.3	26.9
	1980	1 802	12.7	48.5	11.0	5.3	7.4	3.4	22.7
	1985	3 230	10.0	40.9	12.5	2.8	7.2	3.6	35.5
	1990	6 381	12.5	34.7	15.8	2.5	6.7	3.9	39.7
	1995	13 387	12.7	24.3	14.6	3.1	9.8	5.5	44.5
	2000	25 110	11.6	25.3	12.6	2.2	12.4	4.8	43.6
	2005	42 829	11.2	25.9	13.4	2.9	14.1	6.2	39.7
	2006	50 537	10.3	30.6	15.4	3.6	13.5	5.0	37.0
	2007	59 081	9.8	31.5	16.3	3.6	13.2	4.4	37.4
	2008	66 214	8.6	32.2	13.6	4.3	13.1	4.9	36.9
	2009	69 101	8.7	26.5	14.3	3.5	13.9	5.6	41.7
	2010	76 117	8.8	24.8	13.6	3.4	14.1	5.6	43.3
	2011	83 357	8.9	23.8	13.6	3.7	14.3	5.6	43.8
	2012	103 955	9.3	26.5	13.1	3.4	12.7	4.9	43.3
	2013	114 016	7.0	24.9	12.9	4.3	12.9	5.0	45.9
Niger ²⁵ (CFA Franc BCEAO)	1970	113 961	50.8	13.7	6.6	2.9	10.6	3.7	18.4
	1975	185 796	49.8	13.7	7.5	2.7	10.2	4.0	19.7
	1980	556 123	42.8	16.1	3.6	5.8	12.0	4.1	19.2
	1985	670 199	37.0	16.8	6.9	3.4	16.3	4.1	22.3
	1990	702 128	34.0	14.8	6.4	2.6	18.5	4.9	25.2
	1995	869 380	35.9	12.2	6.5	2.1	20.3	6.2	23.2
	2000	1 163 321	41.2	10.4	6.4	2.3	17.1	6.6	22.4
	2005	1 657 119	45.5	9.3	5.9	2.5	15.7	6.9	20.0
	2006	1 783 722	45.8	9.4	5.8	2.7	15.4	7.0	19.8
	2007	1 926 458	43.7	11.4	5.5	2.7	15.1	7.0	20.1
	2008	2 272 385	46.0	12.6	5.2	2.6	14.2	6.5	18.1
	2009	2 384 607	41.9	13.4	5.4	2.7	16.1	6.6	19.3
	2010	2 642 874	43.8	14.0	5.1	2.7	15.3	6.5	17.7
	2011	2 792 029	41.5	14.5	5.2	2.7	15.6	6.9	18.7
	2012	3 222 264	41.3	17.7	6.0	2.6	14.3	6.5	17.6
	2013	3 441 292	39.6	18.0	6.5	2.6	14.3	6.8	18.6
Nigeria..... (Naira)	1970	16 728	27.1	9.4	4.4	9.9	12.8	12.4	28.4
	1975	49 232	18.8	14.4	6.5	10.4	11.8	13.4	31.2
	1980	96 048	17.4	18.5	6.5	10.0	12.8	17.7	23.6
	1985	145 267	23.2	14.4	6.6	3.8	12.8	16.8	29.0
	1990	434 675	24.6	22.3	5.0	3.6	16.1	8.2	25.3
	1995	2 900 692	27.0	23.4	5.4	1.7	18.3	10.7	18.8
	2000	7 072 949	21.3	26.5	7.8	3.3	16.4	11.4	21.0
	2005	23 610 106	25.6	21.1	6.2	2.6	17.1	11.9	21.8
	2006	31 148 681	24.1	19.6	5.8	2.4	18.1	12.6	23.1
	2007	35 008 535	24.4	18.8	5.5	2.4	18.3	12.8	23.3
	2008	40 582 844	24.9	19.5	5.7	2.4	17.9	12.4	22.8
	2009	43 779 368	26.6	15.2	4.5	1.9	19.0	13.1	24.3
	2010	54 612 264	23.9	22.4	6.6	2.9	16.9	12.2	21.7
	2011	62 980 397	22.3	25.3	7.2	3.0	16.8	11.4	21.2
	2012	71 713 935	22.1	24.3	7.8	3.1	17.0	11.4	22.2
	2013	80 092 563	21.0	22.7	9.0	3.3	17.9	11.7	23.3
Rwanda ²⁶ (Rwanda Franc)	1970	20 791	69.7	9.9	5.0	1.7	9.7	0.4	8.6
	1975	54 150	61.9	9.0	4.6	2.6	12.5	0.4	13.5
	1980	105 287	60.7	9.2	6.0	2.8	13.7	0.9	12.7
	1985	172 219	54.5	8.6	5.3	5.4	11.2	1.9	18.4
	1990	194 579	44.9	12.8	9.6	4.1	12.2	2.5	23.4
	1995	318 047	44.0	7.1	6.0	3.2	16.3	2.3	27.1
	2000	648 812	40.0	8.1	5.7	5.2	12.0	4.1	30.7
	2005	1 354 779	41.8	7.5	5.8	5.0	14.1	4.5	27.0
	2006	1 616 000	41.8	7.2	5.6	5.0	14.7	4.9	26.3
	2007	1 940 000	37.4	8.0	5.2	5.3	15.3	5.1	29.0
	2008	2 455 000	35.0	7.4	5.2	6.1	17.2	5.5	28.8
	2009	2 830 000	36.1	7.1	5.6	6.0	16.2	5.5	29.1
	2010	3 116 000	34.8	7.6	5.8	6.2	16.6	5.7	29.1

**Table 3. Gross Value Added by Kind of Economic Activity:
Individual Countries or Areas**

Major area, region and country	Year	Gross Value Added (at current prices) Million	Percentage Distribution						
			Agriculture, hunting, forestry, fishing A-B	Mining, Manufacturing, Utilities C-E	Of which: Manufacturing D	Construction F	Wholesale, retail trade, restaurants and hotels G-H	Transport, storage and communication I	Other Activities J-P
	2011	3 588 000	34.7	8.4	5.7	7.0	16.3	5.6	28.0
	2012	4 243 000	35.0	7.9	5.5	7.2	16.0	5.9	28.1
	2013	4 676 000	34.7	8.0	5.4	7.5	15.4	5.6	28.7
Sao Tome and Principe ²⁷ (Dobra)	1970	1 017	27.6	9.9	7.8	8.0	25.5	11.7	17.3
	1975	1 460	27.6	9.9	7.8	8.0	25.5	11.7	17.3
	1980	2 700	27.6	9.9	7.8	8.0	25.5	11.7	17.3
	1985	3 509	27.6	9.9	7.8	8.0	25.5	11.7	17.3
	1990	16 261	27.6	9.9	7.8	8.0	25.5	11.7	17.3
	1995	140 067	26.4	10.8	8.5	8.8	25.2	11.6	17.1
	2000	578 142	20.0	9.9	7.7	7.4	29.0	13.6	20.1
	2005	1 320 282	18.6	9.7	6.9	7.5	25.1	15.4	23.7
	2006	1 758 130	17.3	9.4	6.6	7.0	25.3	19.5	21.5
	2007	1 972 670	18.9	9.9	6.8	8.1	26.7	14.7	21.7
	2008	2 933 805	17.4	11.6	8.2	8.4	27.7	16.0	18.9
	2009	3 618 475	19.8	10.3	7.2	7.5	25.7	14.0	22.7
	2010	4 087 455	20.4	10.7	7.7	7.0	26.4	13.6	21.9
	2011	4 673 572	21.3	10.9	7.7	6.4	26.4	14.7	20.4
	2012	5 401 519	20.5	10.6	7.5	7.0	26.2	14.1	21.7
	2013	6 424 446	20.7	10.7	7.6	6.8	26.3	14.1	21.3
Senegal..... (CFA Franc BCEAO)	1970	234 625	23.0	15.6	13.1	1.6	22.3	7.2	30.2
	1975	392 096	29.3	17.6	14.8	1.8	17.3	7.1	26.9
	1980	613 003	18.3	16.9	14.1	2.4	19.0	7.0	36.3
	1985	1 127 670	18.1	19.5	17.0	2.7	21.0	6.8	31.9
	1990	1 522 888	19.1	20.4	17.2	2.9	20.0	6.8	30.8
	1995	2 185 356	19.4	21.5	17.7	3.2	21.4	6.7	27.7
	2000	2 934 651	19.1	18.6	14.7	4.6	21.9	7.3	28.4
	2005	3 992 436	16.8	18.7	15.1	4.9	20.6	11.3	27.6
	2006	4 231 986	15.0	18.4	14.4	5.5	20.9	12.4	27.8
	2007	4 665 585	13.8	18.5	14.5	5.6	21.1	12.7	28.4
	2008	5 259 525	15.9	17.9	14.0	5.0	20.8	12.7	27.7
	2009	5 306 985	17.3	18.7	13.9	4.6	19.9	12.1	27.4
	2010	5 605 268	17.5	19.0	13.8	4.4	19.7	11.9	27.6
	2011	5 898 976	14.7	19.8	14.5	4.8	20.2	11.9	28.6
	2012	6 286 723	15.8	19.6	13.8	4.5	20.0	11.9	28.1
	2013	6 542 436	16.0	19.5	14.0	4.6	20.0	11.9	28.1
Seychelles ²⁸ (Seychelles Rupee)	1970	104	9.7	3.0	2.4	3.4	32.7	3.8	47.3
	1975	293	9.6	3.1	2.5	3.2	33.6	4.1	46.4
	1980	953	7.5	3.5	3.3	3.3	35.3	4.4	45.9
	1985	1 212	6.7	6.6	4.6	2.7	36.2	4.6	43.3
	1990	1 840	5.8	6.1	5.0	2.2	41.1	4.1	40.7
	1995	2 474	5.9	9.3	7.3	4.2	16.6	11.9	52.1
	2000	3 600	4.5	14.0	12.6	5.1	18.6	14.3	43.4
	2005	4 277	3.8	12.1	10.3	7.3	18.1	16.7	41.9
	2006	4 875	3.4	12.4	10.3	6.2	18.8	17.3	41.9
	2007	6 143	3.1	12.3	10.8	5.9	24.8	15.4	38.5
	2008	8 037	2.9	11.7	10.6	6.0	28.2	14.7	36.4
	2009	9 990	2.6	10.5	9.0	5.7	29.6	14.5	37.1
	2010	9 922	2.7	11.2	9.5	5.4	28.1	12.8	39.9
	2011	11 230	2.6	10.0	8.4	7.0	28.2	12.4	39.7
	2012	13 380	2.2	11.6	9.7	4.7	30.3	10.9	40.2
	2013	14 822	3.5	12.3	9.7	2.9	29.8	12.4	39.1
Sierra Leone ²⁹ (Leone)	1970	345	29.2	27.0	9.2	4.0	12.9	10.2	16.9
	1975	625	36.1	20.8	7.9	3.0	12.8	10.7	16.9
	1980	1 296	32.5	18.6	7.5	4.3	13.4	15.1	16.2
	1985	6 683	41.0	17.9	4.5	2.5	14.8	9.4	14.4
	1990	126 318	48.1	6.7	3.5	2.4	9.8	7.1	25.9
	1995	838 488	48.1	6.7	3.5	2.4	9.8	7.1	25.9
	2000	1 716 482	48.3	7.1	3.3	2.4	9.8	7.0	25.5
	2005	4 621 154	51.0	9.5	2.6	2.1	9.6	6.5	21.4
	2006	5 374 246	52.3	8.8	2.7	2.0	9.1	6.5	21.4
	2007	6 222 611	54.0	8.2	2.6	1.8	9.0	6.3	20.7
	2008	7 215 387	55.5	6.4	2.5	1.7	9.1	6.6	20.7
	2009	8 009 718	57.3	5.4	2.2	1.4	9.2	6.6	20.1
	2010	9 844 396	55.2	6.7	2.3	1.4	9.6	6.0	21.2
	2011	12 460 723	56.1	6.8	2.3	1.3	9.7	5.5	20.6
	2012	16 069 668	52.0	13.7	2.1	1.2	9.0	4.6	19.5
	2013	20 863 681	49.0	21.7	1.7	1.0	8.1	3.8	16.5

**Table 3. Gross Value Added by Kind of Economic Activity:
Individual Countries or Areas**

Major area, region and country	Year	Gross Value Added (at current prices) Million	Percentage Distribution						
			Agriculture, hunting, forestry, fishing A-B	Mining, Manufacturing, Utilities C-E	Of which: Manufacturing D	Construction F	Wholesale, retail trade, restaurants and hotels G-H	Transport, storage and communication I	Other Activities J-P
Somalia ³⁰ (Somali Shilling)	1970	2 232	57.6	7.6	6.1	5.7	9.3	7.1	12.7
	1975	4 478	56.4	5.0	3.7	5.5	11.0	8.5	13.5
	1980	16 550	67.4	5.1	4.7	2.8	9.5	4.3	10.9
	1985	84 049	66.1	5.4	4.9	2.2	10.1	6.7	9.5
	1990	1 767 373	69.3	2.4	2.0	3.6	9.1	6.5	9.1
	1995	6 658 677	60.1	3.1	2.5	4.2	10.6	9.7	12.3
	2000	17 866 358	60.2	3.1	2.5	4.2	10.6	9.3	12.6
	2005	31 019 046	60.1	3.1	2.5	4.2	10.6	9.7	12.3
	2006	29 530 707	60.2	3.2	2.5	4.2	10.6	9.3	12.5
	2007	31 481 000	60.2	3.2	2.5	4.2	10.6	9.4	12.5
	2008	32 901 000	60.2	3.2	2.5	4.2	10.6	9.4	12.4
	2009	34 561 000	60.2	3.2	2.5	4.2	10.6	9.4	12.5
	2010	30 036 000	60.2	3.2	2.5	4.2	10.6	9.4	12.5
	2011	29 913 000	60.2	3.2	2.5	4.2	10.6	9.4	12.4
2012	30 062 898	60.2	3.2	2.5	4.2	10.6	9.4	12.5	
2013	29 868 960	60.2	3.2	2.5	4.2	10.6	9.4	12.5	
South Africa ³¹ (Rand)	1970	12 386	7.2	33.9	23.0	4.5	14.5	9.8	30.1
	1975	26 772	7.7	35.7	22.8	5.6	13.5	9.4	28.1
	1980	60 869	6.2	44.6	21.8	3.5	11.7	8.8	25.2
	1985	121 421	5.2	39.5	21.9	3.9	11.0	8.8	31.7
	1990	272 306	4.6	36.4	23.7	3.6	14.3	8.5	32.6
	1995	516 124	3.9	31.4	21.4	3.4	14.4	9.3	37.6
	2000	862 394	3.3	29.1	19.2	2.8	14.7	10.1	40.0
	2005	1 469 239	2.7	27.4	18.1	2.9	14.2	10.9	42.0
	2006	1 642 221	2.6	26.4	16.4	3.0	14.1	11.9	41.9
	2007	1 884 723	3.0	26.2	16.1	3.5	13.7	11.2	42.4
	2008	2 137 190	3.2	27.0	16.0	4.3	13.9	10.4	41.2
	2009	2 277 146	3.0	26.2	15.0	4.2	13.9	9.8	42.9
	2010	2 494 860	2.6	26.3	14.4	3.8	14.9	9.2	43.2
	2011	2 725 023	2.5	26.1	13.3	3.8	14.9	9.5	43.2
2012	2 939 643	2.4	26.0	13.1	3.8	15.0	10.0	42.9	
2013	3 172 962	2.3	25.9	13.2	4.0	14.8	10.0	42.9	
South Sudan ³² (South Sudanese Pound)	2008	32 187	3.8	58.1	1.7	4.2	5.3	5.4	23.3
	2009	27 334	5.2	47.6	2.6	4.3	7.9	6.5	28.5
	2010	34 880	5.1	49.1	2.3	6.3	7.6	5.8	26.0
	2011	51 854	4.5	57.4	2.8	4.7	6.5	4.7	22.2
	2012	29 598	4.1	54.3	2.7	7.5	5.7	4.7	23.7
	2013	33 697	4.0	51.2	2.7	8.4	6.6	5.6	24.2
Sudan ³³ (Sudanese Pound)	2008	102 543	46.6	14.5	9.1	3.3	16.3	8.2	11.2
	2009	109 641	39.7	14.0	10.1	4.5	16.8	11.4	13.6
	2010	122 752	42.9	9.5	9.9	4.2	16.9	11.1	15.4
	2011	146 907	43.1	12.7	9.7	4.0	16.7	10.2	13.4
	2012	183 185	41.9	12.0	9.9	4.2	16.8	10.9	14.1
	2013	257 276	42.6	11.4	9.8	4.1	16.8	10.7	14.3
Swaziland ³⁴ (Lilangeni)	1970	95	20.8	23.9	13.4	2.7	15.5	8.2	28.9
	1975	205	20.9	25.0	18.4	3.7	13.2	7.3	29.9
	1980	468	19.7	27.7	23.8	4.8	10.7	6.1	31.0
	1985	866	16.2	21.8	17.2	4.0	13.4	6.5	38.1
	1990	2 465	10.4	40.1	36.8	3.0	10.3	5.6	30.6
	1995	5 282	11.8	40.4	38.2	3.5	10.9	5.1	28.4
	2000	8 857	12.0	39.4	37.9	3.7	11.2	6.0	27.7
	2005	13 252	8.6	39.4	38.0	4.3	11.2	6.5	30.0
	2006	15 030	7.7	41.7	40.4	3.9	11.2	6.5	29.1
	2007	16 396	7.8	42.0	40.8	3.5	10.8	7.3	28.6
	2008	18 938	7.7	42.5	41.3	2.9	10.7	7.2	29.0
	2009	20 585	7.7	42.6	41.4	2.6	10.2	7.0	29.9
	2010	22 464	7.3	43.2	41.7	2.3	9.6	6.9	30.7
	2011	23 858	7.0	42.8	41.2	2.1	9.4	7.0	31.7
2012	29 355	7.5	41.9	40.7	4.9	8.6	5.9	31.1	
2013	28 825	7.3	42.6	41.2	3.2	9.2	6.5	31.2	
Togo ³⁵ (CFA Franc BCEAO)	1970	75 493	35.9	16.4	8.9	2.7	23.5	7.1	14.4
	1975	120 555	26.3	22.4	7.5	5.9	18.2	7.7	19.6
	1980	223 479	28.5	19.0	7.4	6.2	20.6	6.9	18.8
	1985	304 395	37.9	21.1	10.1	3.3	12.1	4.8	20.9
	1990	395 088	37.9	21.8	10.5	3.4	11.8	4.7	20.4
	1995	588 349	41.9	21.3	10.2	3.3	10.6	4.3	18.5
	2000	855 615	37.8	16.7	9.2	3.0	14.3	5.6	22.5
2005	1 008 172	43.3	16.3	9.5	2.7	12.3	5.6	19.7	

**Table 3. Gross Value Added by Kind of Economic Activity:
Individual Countries or Areas**

Major area, region and country	Year	Gross Value Added (at current prices) Million	Percentage Distribution						
			Agriculture, hunting, forestry, fishing A-B	Mining, Manufacturing, Utilities C-E	Of which: Manufacturing D	Construction F	Wholesale, retail trade, restaurants and hotels G-H	Transport, storage and communication I	Other Activities J-P
	2006	1 041 293	40.5	16.8	10.2	3.6	12.6	6.6	19.9
	2007	1 080 030	40.4	16.8	10.3	4.2	12.6	6.6	19.5
	2008	1 273 860	45.4	17.1	9.4	3.1	10.3	5.8	18.3
	2009	1 341 713	47.7	15.3	8.8	2.5	8.6	5.9	20.0
	2010	1 398 091	46.1	14.7	8.7	3.4	10.0	6.5	19.2
	2011	1 534 218	46.6	15.1	8.3	3.4	9.4	6.2	19.4
	2012	1 763 449	47.7	15.5	7.7	5.1	8.3	5.3	18.1
	2013	1 792 645	44.7	14.8	7.2	5.7	8.1	5.8	21.0
Tunisia ³⁶ (Tunisian Dinar)	1970	790	15.2	14.3	8.7	5.2	11.7	8.4	45.2
	1975	1 637	18.4	19.7	10.5	6.7	14.3	7.2	33.8
	1980	3 338	14.0	24.7	13.6	6.7	12.8	7.3	34.5
	1985	7 152	14.4	28.3	17.7	6.5	10.7	8.9	31.3
	1990	10 744	14.8	25.7	18.5	4.4	14.9	9.9	30.3
	1995	17 239	10.5	24.4	19.6	5.2	15.4	10.6	33.9
	2000	26 500	11.1	25.0	18.1	4.8	15.0	11.6	32.4
	2005	38 493	10.0	23.9	17.0	4.9	14.9	13.0	33.4
	2006	42 571	10.0	24.5	17.4	4.8	14.6	12.7	33.5
	2007	46 658	9.2	26.2	18.0	4.7	14.2	12.7	32.9
	2008	52 158	8.3	29.0	19.2	4.3	13.6	13.0	31.7
	2009	54 279	9.1	25.7	18.3	4.6	14.1	13.5	32.9
	2010	58 763	8.1	26.5	17.7	4.6	13.9	14.1	32.8
	2011	61 390	9.0	26.6	17.4	4.5	12.9	12.9	34.1
	2012	67 164	9.2	26.1	16.7	4.5	13.0	12.9	34.3
	2013	71 987	8.8	26.4	17.3	4.6	13.2	13.3	33.7
U.R. of Tanzania: Mainland ³⁷ (Tanzanian Shilling)	1970	16 671	17.6	14.5	12.0	4.5	15.0	9.1	39.2
	1975	34 528	17.7	14.0	12.4	3.9	15.1	9.0	40.4
	1980	73 300	21.5	13.4	11.8	3.2	13.4	8.8	39.7
	1985	193 617	27.6	10.5	9.3	2.4	16.7	8.5	34.2
	1990	1 378 968	29.7	11.8	10.0	4.8	15.4	9.3	29.0
	1995	4 302 945	34.2	12.5	8.6	4.2	15.9	9.8	23.5
	2000	10 164 413	31.7	11.9	8.1	5.3	13.1	8.5	29.4
	2005	19 427 869	30.1	12.5	7.6	8.3	11.6	8.1	29.4
	2006	21 687 489	28.8	12.6	7.4	8.3	12.1	8.4	29.7
	2007	25 278 000	28.4	13.0	7.4	8.4	12.4	8.7	29.2
	2008	30 755 000	30.7	12.5	7.4	8.9	12.2	8.8	27.0
	2009	35 605 000	32.0	12.0	7.3	7.7	12.5	9.1	26.7
	2010	41 132 000	31.9	13.3	7.3	7.6	12.6	9.0	25.7
	2011	49 675 000	31.2	14.6	8.1	8.7	12.7	8.0	24.7
	2012	58 083 000	32.9	14.2	7.6	8.6	12.6	7.2	24.5
	2013	66 241 000	33.4	13.1	7.3	9.8	12.5	6.7	24.5
Uganda ³⁸ (Uganda Shilling)	1970	110	47.6	8.5	7.1	2.2	14.3	3.6	23.8
	1975	264	47.6	8.5	7.1	2.2	14.3	3.6	23.9
	1980	2 065	48.3	8.4	7.1	2.1	14.6	3.6	23.0
	1985	32 990	52.3	6.3	5.3	1.7	15.6	3.0	21.1
	1990	1 969 542	48.5	8.1	6.4	2.8	14.5	4.4	21.8
	1995	7 236 140	42.5	10.5	7.9	3.5	14.3	4.3	24.8
	2000	11 551 548	34.1	13.0	9.5	4.7	14.6	5.9	27.8
	2005	20 473 279	30.8	13.2	9.3	5.5	14.3	7.5	28.6
	2006	23 205 112	28.9	13.3	9.4	5.1	15.0	8.8	28.8
	2007	26 416 271	26.9	14.1	9.5	5.6	15.7	9.4	28.2
	2008	31 896 000	28.1	14.3	10.0	5.7	16.2	9.3	26.3
	2009	38 017 000	28.2	13.3	9.2	6.2	16.4	8.8	27.1
	2010	43 692 000	26.7	14.7	11.0	7.2	18.2	6.7	26.5
	2011	55 386 000	28.4	15.2	11.7	7.6	18.8	5.5	24.5
	2012	59 337 000	27.2	14.4	10.8	8.0	18.3	6.3	25.9
	2013	63 214 000	26.8	13.8	10.1	8.5	17.6	6.3	27.1
Zambia ³⁹ (Kwacha)	1970	901 (t)	11.0	40.7	15.1	5.4	13.4	6.9	22.5
	1975	1 521 (t)	13.1	37.6	19.3	4.7	14.4	6.6	23.6
	1980	3 098 (t)	11.4	35.1	18.5	3.2	19.3	5.7	25.4
	1985	7 554 (t)	13.3	47.7	27.6	2.5	12.4	4.2	19.9
	1990	102	17.0	44.4	29.4	3.1	14.1	4.0	17.4
	1995	2 818	17.3	29.3	10.6	4.4	17.4	6.3	25.4
	2000	9 541	21.0	18.6	10.8	5.2	21.9	6.7	26.7
	2005	31 040	21.7	17.3	11.1	10.4	21.8	4.5	24.3
	2006	37 331	20.9	18.2	10.8	12.6	20.5	4.4	23.5
	2007	45 085	20.3	17.5	10.0	14.8	19.4	4.4	23.6
	2008	53 712	20.2	16.1	9.6	16.4	18.9	4.2	24.2
	2009	64 424	20.9	14.7	9.3	18.3	17.8	3.7	24.6
	2010	78 475	19.9	15.0	8.6	20.0	16.6	3.9	24.5

**Table 3. Gross Value Added by Kind of Economic Activity:
Individual Countries or Areas**

Major area, region and country	Year	Gross Value Added (at current prices) Million	Percentage Distribution						
			Agriculture, hunting, forestry, fishing A-B	Mining, Manufacturing, Utilities C-E	Of which: Manufacturing D	Construction F	Wholesale, retail trade, restaurants and hotels G-H	Transport, storage and communication I	Other Activities J-P
	2011	94 155	19.2	14.7	8.3	22.1	16.2	3.8	24.0
	2012	107 161	19.0	13.8	8.3	23.1	15.6	3.8	24.8
	2013	122 285	17.5	13.3	8.0	24.3	15.3	3.9	25.8
Zanzibar..... (Tanzanian Shilling)	1990	23 782	33.0	9.1	6.5	8.6	20.3	5.7	23.3
	1995	89 745	26.5	10.5	7.1	10.9	21.4	6.7	24.1
	2000	198 402	27.7	9.5	6.7	3.7	22.1	6.9	30.0
	2005	430 622	26.8	8.4	5.6	7.1	20.0	9.1	28.5
	2006	558 685	33.6	8.3	5.2	8.5	18.8	7.7	23.1
	2007	636 624	31.3	7.9	4.8	10.1	19.9	8.0	22.8
	2008	746 056	35.0	8.0	4.9	8.3	18.3	9.1	21.3
	2009	826 380	35.2	7.2	4.7	7.2	17.7	12.7	19.9
	2010	922 224	37.1	7.4	4.8	6.6	18.4	10.4	20.2
	2011	1 184 644	36.8	7.1	4.4	6.0	19.3	10.5	20.2
	2012	1 362 294	35.3	6.8	4.0	6.2	18.4	10.3	23.0
	2013	1 602 250	36.0	6.7	3.8	6.1	18.1	10.8	22.3
Zimbabwe ⁴⁰ (US Dollar)	1970	1 947	13.9	30.5	20.5	5.4	14.9	8.6	26.7
	1975	4 613	15.5	32.5	23.2	4.9	13.4	7.5	26.2
	1980	6 973	12.7	35.0	24.3	2.8	13.7	6.4	29.4
	1985	7 079	20.8	25.3	19.7	2.5	17.4	5.3	28.6
	1990	10 857	15.1	29.6	22.5	3.1	16.7	6.1	29.3
	1995	8 639	14.0	26.5	21.6	2.3	21.3	6.6	29.3
	2000	7 313	23.1	17.0	13.6	2.2	15.9	9.1	32.7
	2005	5 579	12.3	41.4	6.5	0.4	11.4	3.4	31.1
	2006	5 913	18.8	53.0	27.3	1.5	16.3	2.0	8.4
	2007	5 982	26.0	39.5	7.5	2.9	10.3	4.6	16.7
	2008	5 499	20.3	26.2	11.6	0.9	26.2	10.6	15.8
	2009	6 912	15.0	27.6	15.4	2.0	17.5	15.6	22.3
	2010	7 994	14.5	28.4	13.9	2.3	17.2	14.2	23.4
	2011	9 304	13.1	29.4	13.9	3.1	15.0	14.2	25.1
	2012	10 534	13.1	27.8	13.5	3.6	15.2	12.7	27.7
	2013	11 442	11.9	27.4	12.7	3.5	16.7	12.0	28.5
Latin America and the Caribbean									
Anguilla ⁴¹ (East Caribbean Dollar)	1970	6 809 (t)	5.3	5.3	2.7	13.1	33.9	11.6	30.8
	1975	14	5.3	5.3	2.7	13.1	33.9	11.6	30.8
	1980	29	5.4	5.3	2.7	12.8	34.0	11.6	30.9
	1985	64	5.6	5.0	2.9	11.5	36.2	11.8	29.9
	1990	181	4.7	3.9	1.9	14.1	36.6	9.2	31.5
	1995	245	3.3	4.7	2.0	9.8	39.7	10.8	31.7
	2000	363	2.3	6.7	3.3	10.6	32.3	11.2	37.0
	2005	541	2.7	8.5	3.0	10.8	31.7	11.4	35.0
	2006	641	2.3	8.8	3.1	13.4	30.1	10.5	34.9
	2007	828	1.9	7.8	2.8	18.3	29.7	10.1	32.0
	2008	842	2.1	7.7	3.0	21.5	20.9	10.6	37.2
	2009	694	2.1	9.3	3.5	10.9	22.5	11.0	44.2
	2010	655	2.0	8.0	2.7	7.8	25.4	8.9	48.0
	2011	677	2.5	7.5	2.1	6.4	27.7	8.7	47.3
	2012	684	2.5	6.9	2.2	7.0	27.2	8.7	47.7
	2013	680	2.3	7.1	2.1	7.4	28.4	9.4	45.5
Antigua and Barbuda ⁴² (East Caribbean Dollar)	1970	60	4.5	9.8	7.3	6.0	26.4	15.2	38.2
	1975	167	5.0	9.3	6.9	5.2	28.9	14.8	36.8
	1980	334	3.2	6.9	4.2	6.7	36.3	15.8	31.1
	1985	621	2.2	6.5	3.4	5.5	35.7	16.7	33.4
	1990	1 095	2.0	7.4	2.9	9.2	34.2	15.6	31.6
	1995	1 388	1.8	6.9	1.9	8.3	34.0	15.9	33.0
	2000	1 931	1.8	5.8	1.9	10.3	31.5	16.7	33.9
	2005	2 386	2.0	6.1	2.1	10.7	30.5	14.7	36.0
	2006	2 702	1.9	6.5	2.1	14.9	29.0	12.4	35.4
	2007	3 020	1.9	5.8	2.0	15.0	28.3	13.7	35.3
	2008	3 192	1.8	6.6	1.8	15.6	28.6	13.2	34.2
	2009	2 909	1.7	6.6	2.3	15.6	25.5	13.2	37.5
	2010	2 716	1.9	7.6	2.5	10.9	26.7	12.4	40.6
	2011	2 698	2.0	8.2	2.6	8.4	26.8	11.9	42.7
	2012	2 831	1.9	7.0	2.4	9.2	27.3	12.7	41.9
	2013	2 932	1.9	7.1	2.5	10.2	26.4	12.6	41.8
Argentina ⁴³ (Argentine Peso)	1970	1 (u)	8.0	37.4	34.5	8.1	18.3	4.9	23.3
	1975	22 (u)	5.7	38.4	35.9	10.7	16.6	3.8	24.8
	1980	4 346 (u)	5.5	31.1	27.9	9.7	19.3	3.8	30.6

**Table 3. Gross Value Added by Kind of Economic Activity:
Individual Countries or Areas**

Major area, region and country	Year	Gross Value Added (at current prices) Million	Percentage Distribution						
			Agriculture, hunting, forestry, fishing A-B	Mining, Manufacturing, Utilities C-E	Of which: Manufacturing D	Construction F	Wholesale, retail trade, restaurants and hotels G-H	Transport, storage and communication I	Other Activities J-P
	1985	5 994 (t)	6.6	32.2	28.1	6.4	19.2	4.2	31.4
	1990	80 594	6.8	29.3	24.5	4.8	17.6	4.3	37.2
	1995	283 010	4.8	21.0	16.8	6.0	19.2	6.4	42.6
	2000	311 512	4.2	21.2	16.1	5.4	18.6	7.4	43.2
	2005	570 177	8.4	29.5	21.9	5.2	16.3	7.7	32.8
	2006	713 280	7.7	29.1	21.3	6.0	16.0	7.6	33.6
	2007	902 510	8.8	27.1	19.9	6.5	15.9	7.3	34.4
	2008	1 115 131	7.2	26.9	19.9	6.2	15.8	7.2	36.7
	2009	1 230 612	6.2	25.8	18.7	5.9	14.8	7.2	40.0
	2010	1 568 393	8.2	25.3	18.2	5.6	15.0	7.1	38.9
	2011	1 985 180	7.8	24.9	17.7	5.6	14.7	6.9	40.1
	2012	2 351 205	6.9	24.1	16.7	5.5	14.3	6.6	42.5
	2013	2 835 598	7.0	22.8	15.3	5.7	13.8	6.5	44.3
Aruba ⁴⁴ (Aruban Guilder)	1970	301	0.5	9.1	2.1	6.8	26.9	9.1	47.5
	1975	390	0.5	9.1	2.1	6.8	26.9	9.1	47.5
	1980	506	0.5	9.1	2.1	6.8	26.9	9.1	47.5
	1985	656	0.5	9.1	2.1	6.8	26.9	9.1	47.5
	1990	1 305	0.5	9.1	2.1	6.8	26.8	9.1	47.7
	1995	2 293	0.5	9.1	2.7	6.5	25.3	9.4	49.2
	2000	3 257	0.4	10.1	4.0	6.2	24.8	8.5	50.0
	2005	4 033	0.4	13.0	3.8	6.6	21.3	8.2	50.5
	2006	4 202	0.4	13.2	3.9	7.6	19.9	8.3	50.6
	2007	4 473	0.4	13.6	4.0	7.7	20.4	8.2	49.8
	2008	4 729	0.4	13.4	3.9	6.5	21.1	8.3	50.2
	2009	4 257	0.5	10.2	4.3	5.5	18.9	9.2	55.8
	2010	4 117	0.5	10.4	4.3	4.9	18.9	9.1	56.1
	2011	4 367	0.5	9.6	4.4	5.7	19.6	9.5	55.1
	2012	4 350	0.5	10.1	4.3	5.3	19.1	9.3	55.7
	2013	4 442	0.5	10.1	4.3	5.3	19.2	9.3	55.6
Bahamas ⁴⁵ (Bahamian Dollar)	1970	508	2.2	7.4	4.0	6.5	28.0	8.3	47.6
	1975	796	2.2	7.4	4.0	6.5	27.9	8.3	47.6
	1980	1 407	2.2	7.4	4.0	6.5	27.9	8.3	47.6
	1985	1 962	2.2	7.5	4.0	6.4	27.7	8.3	47.9
	1990	3 660	2.9	6.6	3.6	6.4	30.4	8.7	45.0
	1995	4 094	3.6	8.6	3.2	4.1	23.8	7.4	52.5
	2000	6 090	2.7	9.2	5.3	7.5	24.4	8.1	48.1
	2005	7 607	2.1	7.6	4.3	7.0	24.8	9.2	49.4
	2006	7 740	2.3	7.7	4.6	8.4	24.9	8.8	47.7
	2007	8 069	2.2	7.2	4.2	5.5	25.6	8.5	51.0
	2008	8 073	2.1	6.9	3.8	7.2	23.9	8.6	51.3
	2009	7 641	1.9	6.9	3.8	6.6	23.7	8.9	51.9
	2010	7 856	2.2	7.0	3.8	8.2	22.9	8.0	51.7
	2011	7 908	2.1	6.8	3.8	8.9	22.2	8.5	51.4
	2012	8 189	2.2	6.9	3.9	9.8	21.0	8.4	51.8
	2013	8 274	1.8	6.9	4.0	10.0	20.7	8.1	52.4
Barbados ⁴⁶ (Barbados Dollar)	1970	395	7.8	12.5	11.0	9.6	26.1	6.0	38.1
	1975	864	9.5	15.4	14.2	6.6	25.2	6.1	37.2
	1980	1 883	7.1	18.5	16.6	7.8	30.2	4.8	31.6
	1985	2 691	4.5	17.6	14.6	5.4	28.4	7.2	36.8
	1990	3 770	3.7	13.7	11.2	6.4	27.9	6.8	41.6
	1995	4 027	3.5	11.8	8.8	4.8	28.1	8.2	43.6
	2000	5 411	2.3	11.6	8.8	5.7	27.6	7.7	45.2
	2005	6 735	1.8	10.7	8.0	6.3	25.5	10.4	45.3
	2006	7 423	1.7	9.7	7.5	6.0	27.3	11.0	44.2
	2007	7 810	1.5	9.3	7.1	6.3	26.9	11.6	44.3
	2008	7 850	1.6	9.5	7.2	6.9	25.8	11.2	45.1
	2009	7 907	1.6	9.4	6.8	5.8	25.2	10.1	47.9
	2010	7 757	1.5	9.7	6.7	4.8	24.7	10.8	48.6
	2011	7 794	1.4	9.3	6.1	4.6	23.1	11.1	50.5
	2012	7 327	1.4	10.0	6.7	5.1	23.3	11.5	48.6
	2013	7 424	1.4	9.7	6.5	4.8	23.7	11.1	49.2
Belize ⁴⁷ (Belize Dollar)	1970	38	26.2	12.6	11.4	5.7	17.0	6.9	31.6
	1975	171	30.8	14.6	13.5	6.7	15.9	6.3	25.7
	1980	352	26.6	24.3	23.1	5.6	16.4	4.9	22.3
	1985	377	19.8	19.0	16.3	5.2	14.9	9.3	31.6
	1990	710	20.7	17.8	14.9	7.6	17.9	10.4	25.5
	1995	1 026	19.8	17.2	13.2	6.3	16.7	10.1	30.0
	2000	1 491	16.4	15.1	10.6	5.6	22.1	9.5	31.4
	2005	2 020	14.7	12.4	8.5	4.1	21.3	12.3	35.2

**Table 3. Gross Value Added by Kind of Economic Activity:
Individual Countries or Areas**

Major area, region and country	Year	Gross Value Added (at current prices) Million	Percentage Distribution						
			Agriculture, hunting, forestry, fishing A-B	Mining, Manufacturing, Utilities C-E	Of which: Manufacturing D	Construction F	Wholesale, retail trade, restaurants and hotels G-H	Transport, storage and communication I	Other Activities J-P
	2006	2 203	14.1	15.5	11.3	3.9	20.5	11.5	34.6
	2007	2 340	12.7	16.3	12.2	3.7	20.7	12.0	34.5
	2008	2 486	12.1	16.8	13.8	4.4	20.8	11.8	34.1
	2009	2 461	12.2	16.7	12.4	3.8	19.6	12.2	35.5
	2010	2 548	12.6	17.8	13.4	2.9	20.4	12.1	34.2
	2011	2 710	12.6	18.8	14.8	2.8	20.5	11.6	33.7
	2012	2 862	14.4	16.2	13.2	3.1	21.0	11.9	33.4
	2013	2 929	14.7	15.2	11.0	3.1	22.3	12.2	32.6
Bolivia (Plurinational State of) ⁴⁸ (Boliviano)	1970	11 (t)	18.2	27.3	18.2	9.1	9.1	9.1	27.3
	1975	45 (t)	22.2	26.7	13.3	4.4	13.3	6.7	26.7
	1980	122 (t)	18.9	31.1	14.8	4.1	10.7	5.7	29.5
	1985	2 904	28.7	24.3	11.8	4.2	10.7	10.5	21.6
	1990	14 416	16.4	30.9	18.2	3.3	13.0	10.0	26.4
	1995	29 248	16.4	28.9	18.4	3.3	12.5	11.1	27.9
	2000	47 186	14.3	25.0	14.6	3.3	11.4	12.5	33.6
	2005	65 379	13.9	28.4	13.7	2.6	11.0	13.3	30.9
	2006	74 978	13.4	30.9	13.9	2.9	11.0	12.5	29.4
	2007	83 242	12.4	32.0	14.1	3.0	11.3	11.6	29.7
	2008	97 370	12.9	34.0	13.8	2.9	11.6	10.4	28.2
	2009	102 116	13.3	31.9	13.8	3.0	11.6	10.5	29.8
	2010	115 934	12.4	32.7	13.4	3.2	11.7	10.7	29.4
	2011	135 211	12.0	34.2	12.7	3.1	11.6	10.3	28.8
	2012	149 298	12.3	33.5	12.8	3.3	11.1	10.0	29.8
	2013	167 125	12.6	32.8	12.6	3.3	10.8	10.0	30.4
Brazil ⁴⁹ (Brazilian Real)	1970	0 (u)	11.6	30.4	27.3	5.4	16.4	4.3	31.8
	1975	0 (u)	10.8	34.2	31.4	6.2	14.5	4.0	30.3
	1980	4 (u)	10.2	33.9	31.0	6.7	11.0	4.7	33.5
	1985	516 (u)	11.1	36.8	31.6	5.4	8.5	5.0	33.1
	1990	12	10.1	29.9	25.5	7.1	7.1	4.9	40.9
	1995	616 071	5.8	22.0	18.6	5.5	17.4	5.1	44.2
	2000	1 021 648	5.6	22.2	17.2	5.5	18.3	8.5	39.9
	2005	1 842 253	5.7	24.4	18.1	4.9	18.4	8.9	37.7
	2006	2 034 421	5.5	24.0	17.4	4.7	19.1	8.6	38.0
	2007	2 287 858	5.6	23.0	17.0	4.9	19.7	8.6	38.3
	2008	2 580 449	5.9	23.0	16.6	4.9	20.3	8.8	37.1
	2009	2 794 379	5.6	21.6	16.6	5.3	20.5	8.4	38.7
	2010	3 227 181	5.3	22.4	16.2	5.7	20.3	8.2	38.0
	2011	3 530 871	5.5	21.8	14.6	5.8	20.6	8.2	38.2
	2012	3 725 069	5.3	20.3	13.0	5.7	21.2	8.3	39.1
	2013	4 103 513	5.7	19.5	13.0	5.4	21.8	7.9	39.7
British Virgin Islands ⁵⁰ (US Dollar)	1970	17	6.2	5.9	3.8	19.1	19.7	12.8	36.4
	1975	25	7.1	5.7	3.4	9.2	26.7	11.4	39.9
	1980	50	5.3	4.4	2.7	5.3	34.2	11.1	39.8
	1985	86	4.3	6.2	2.7	6.9	28.7	10.2	43.7
	1990	146	3.2	5.4	2.5	5.2	34.1	9.9	42.1
	1995	403	1.8	5.6	3.6	7.7	29.3	11.4	44.2
	2000	766	1.2	5.1	3.5	6.8	28.8	11.9	46.2
	2005	879	1.1	5.1	3.1	6.8	28.7	11.8	46.5
	2006	945	1.0	4.8	2.9	5.3	28.7	11.8	48.4
	2007	1 027	0.9	4.5	2.7	7.6	27.4	11.3	48.2
	2008	997	1.0	4.7	2.7	7.1	27.8	11.5	48.0
	2009	877	1.1	5.4	3.1	7.2	26.6	11.0	48.8
	2010	902	1.0	5.3	3.0	4.7	27.4	11.3	50.3
	2011	926	1.0	5.3	2.9	5.7	26.8	11.0	50.2
	2012	921	1.0	5.4	3.0	5.6	27.2	11.3	49.4
	2013	920	1.0	5.6	3.0	5.6	27.9	11.5	48.2
Cayman Islands ⁵¹ (Cayman Islands Dollar)	1970	20	0.3	4.5	1.3	6.1	12.0	8.4	68.7
	1975	61	0.3	4.5	1.3	6.1	11.9	8.4	68.7
	1980	146	0.3	4.5	1.3	6.1	11.9	8.5	68.7
	1985	356	0.3	4.5	1.3	5.3	11.8	8.9	69.3
	1990	838	0.2	4.6	0.8	5.0	13.1	7.2	69.8
	1995	1 182	0.2	4.5	0.8	4.7	12.1	7.0	71.4
	2000	2 077	0.2	4.5	0.8	4.7	12.1	7.0	71.4
	2005	2 778	0.2	4.4	0.8	4.7	12.1	7.0	71.6
	2006	2 910	0.2	4.6	0.7	4.8	12.3	7.1	70.9
	2007	3 134	0.2	4.6	0.8	4.5	11.8	6.9	71.9
	2008	3 158	0.3	4.1	0.9	4.7	12.1	7.0	71.9
	2009	2 924	0.3	4.6	0.9	3.6	12.0	7.1	72.4
	2010	2 825	0.3	4.7	0.8	3.0	12.1	7.0	72.9

**Table 3. Gross Value Added by Kind of Economic Activity:
Individual Countries or Areas**

Major area, region and country	Year	Gross Value Added (at current prices) Million	Percentage Distribution						
			Agriculture, hunting, forestry, fishing A-B	Mining, Manufacturing, Utilities C-E	Of which: Manufacturing D	Construction F	Wholesale, retail trade, restaurants and hotels G-H	Transport, storage and communication I	Other Activities J-P
	2011	2 862	0.3	4.5	0.8	2.9	12.5	7.1	72.7
	2012	2 948	0.3	4.6	0.8	2.9	12.6	7.0	72.6
	2013	3 025	0.3	4.6	0.8	3.0	12.4	7.0	72.7
Chile ⁵² (Chilean Peso)	1970	98	5.4	32.3	18.6	8.3	14.9	5.5	33.8
	1975	37 651	4.7	28.3	13.9	8.2	13.6	5.8	39.5
	1980	1 164 349	5.0	26.4	14.4	7.8	13.0	5.1	42.7
	1985	2 857 530	5.4	30.6	15.3	6.4	11.9	5.6	40.1
	1990	9 521 748	6.3	34.3	19.0	7.6	12.8	6.5	32.5
	1995	26 458 907	5.4	32.1	20.0	9.3	12.0	6.4	34.8
	2000	37 828 149	5.2	30.3	19.6	7.3	10.9	7.5	38.9
	2005	63 003 244	4.1	34.1	15.4	6.1	10.1	8.7	36.9
	2006	75 610 826	3.9	38.9	13.8	6.1	9.4	7.5	34.3
	2007	83 303 053	3.7	37.4	13.0	6.3	9.4	7.2	36.0
	2008	85 888 192	3.6	30.5	12.2	8.0	10.7	7.4	39.8
	2009	88 806 618	3.6	29.9	12.3	8.1	10.0	6.9	41.5
	2010	102 169 076	3.5	32.2	11.8	7.4	10.2	6.9	39.9
	2011	111 404 021	3.6	31.2	11.9	7.5	10.3	6.3	41.1
	2012	118 547 457	3.4	28.3	11.4	8.0	10.9	6.7	42.7
	2013	125 492 472	3.4	26.8	11.5	8.5	11.1	6.4	43.7
Colombia..... (Colombian Peso)	1970	181 236	17.9	19.8	17.4	4.3	13.0	5.9	39.1
	1975	560 825	17.0	21.7	19.6	3.9	13.6	5.4	38.3
	1980	2 178 004	13.8	22.6	19.7	5.3	13.4	5.8	39.1
	1985	6 770 311	12.3	23.4	18.3	7.8	14.3	5.4	36.8
	1990	27 014 953	12.0	26.9	17.5	5.7	14.7	6.1	34.6
	1995	97 793 128	9.3	21.2	14.5	8.8	15.1	6.5	39.0
	2000	193 529 000	8.9	24.9	15.0	4.5	13.9	6.8	41.0
	2005	311 281 000	8.4	26.7	15.4	6.1	13.0	7.5	38.3
	2006	349 607 000	8.1	27.2	15.6	6.6	13.0	7.6	37.5
	2007	391 909 000	7.8	26.6	15.9	7.1	13.3	7.8	37.4
	2008	438 611 000	7.5	27.9	15.2	7.6	12.7	7.3	37.0
	2009	463 847 000	7.5	26.1	14.3	8.4	12.6	7.2	38.2
	2010	499 135 000	7.1	27.1	13.9	7.9	12.7	6.9	38.3
	2011	565 379 000	6.8	29.5	13.5	8.1	12.4	6.4	36.7
	2012	608 153 000	6.3	28.9	13.2	8.7	12.4	6.3	37.4
	2013	645 901 000	6.1	27.8	12.3	9.4	12.5	6.2	38.0
Costa Rica ⁵³ (Costa Rican Colon)	1970	7 746	17.2	22.2	20.6	6.0	19.9	6.5	28.2
	1975	19 867	15.6	24.8	23.0	7.4	18.2	7.2	26.8
	1980	48 095	13.9	23.4	21.5	9.1	19.5	6.6	27.5
	1985	231 751	14.6	28.2	25.3	5.2	19.7	7.7	24.7
	1990	618 200	12.1	24.7	22.0	4.6	19.1	7.8	31.6
	1995	1 983 723	13.3	24.1	21.2	4.6	19.1	8.4	30.6
	2000	4 632 390	9.1	27.1	24.5	3.9	18.6	8.1	33.2
	2005	9 027 072	8.6	23.5	20.7	4.3	18.8	9.3	35.5
	2006	10 855 048	8.5	23.1	20.7	4.7	18.7	9.6	35.4
	2007	12 737 650	8.1	22.5	20.4	5.4	18.9	9.6	35.5
	2008	14 750 404	6.9	21.4	19.3	5.9	19.1	9.7	37.1
	2009	16 138 493	7.0	19.9	16.9	6.1	17.1	8.9	41.0
	2010	18 275 886	6.8	19.4	16.7	5.5	16.3	9.3	42.7
	2011	19 924 854	6.1	19.0	16.5	5.2	16.5	9.6	43.7
	2012	21 868 554	5.8	18.7	16.1	5.3	16.3	9.7	44.1
	2013	23 776 262	5.4	18.7	15.3	5.4	16.0	9.9	44.8
Cuba..... (Cuban Peso)	1970	5 177	13.3	10.5	8.6	8.2	18.4	12.0	37.7
	1975	9 714	13.3	10.5	8.6	8.2	18.4	12.0	37.7
	1980	13 013	13.2	10.5	8.7	8.2	18.6	11.9	37.5
	1985	18 732	12.5	10.6	9.0	8.6	20.4	11.6	36.2
	1990	20 073	14.0	9.5	7.7	9.1	17.7	10.4	39.3
	1995	18 715	8.8	16.8	14.6	6.1	19.5	7.7	41.2
	2000	25 755	8.4	21.0	17.7	6.9	14.3	10.9	38.5
	2005	34 906	5.6	12.6	9.5	6.8	14.1	10.4	50.5
	2006	43 333	4.5	12.6	9.4	7.6	18.8	9.2	47.3
	2007	48 072	5.0	13.9	10.1	6.6	16.9	9.2	48.5
	2008	50 472	5.0	14.2	10.9	6.5	15.4	9.4	49.6
	2009	51 716	5.0	13.9	10.7	6.5	14.8	9.5	50.3
	2010	53 251	5.0	14.0	10.6	6.5	15.7	9.4	49.5
	2011	57 283	5.0	14.0	10.7	6.5	15.3	9.4	49.8
	2012	60 820	5.0	14.0	10.7	6.5	15.2	9.4	49.9
	2013	65 277	5.0	14.0	10.6	6.5	15.4	9.4	49.7

**Table 3. Gross Value Added by Kind of Economic Activity:
Individual Countries or Areas**

Major area, region and country	Year	Gross Value Added (at current prices) Million	Percentage Distribution						
			Agriculture, hunting, forestry, fishing A-B	Mining, Manufacturing, Utilities C-E	Of which: Manufacturing D	Construction F	Wholesale, retail trade, restaurants and hotels G-H	Transport, storage and communication I	Other Activities J-P
Curaçao ⁵⁴ (Netherlands Antillean Guilder)	2000	3 494	0.6	11.9	8.4	4.1	15.9	8.2	59.3
	2005	3 945	0.6	10.8	6.5	5.7	14.8	8.0	60.1
	2006	4 078	0.6	12.5	8.4	5.2	14.8	9.0	57.8
	2007	4 273	0.6	11.8	7.9	5.5	13.9	8.1	60.1
	2008	4 662	0.7	12.4	8.8	6.4	15.6	8.9	56.0
	2009	4 719	0.5	13.3	8.6	5.7	15.6	9.6	55.2
	2010	4 886	0.5	10.7	6.8	5.8	15.3	11.5	56.2
	2011	5 033	0.6	12.3	8.5	5.7	15.6	9.2	55.9
	2012	5 181	0.6	12.3	8.6	5.4	16.1	9.6	55.3
	2013	5 198	0.6	12.4	8.8	5.4	15.3	10.0	55.3
Dominica ⁵⁵ (East Caribbean Dollar)	1970	39	41.0	2.9	1.7	4.1	9.6	1.1	41.3
	1975	75	24.5	8.4	4.5	4.7	14.2	5.9	42.3
	1980	166	25.6	8.3	4.7	7.8	10.8	6.8	40.6
	1985	264	22.7	9.7	6.2	4.0	11.2	11.9	40.6
	1990	464	20.1	10.3	6.5	4.3	13.1	13.8	38.5
	1995	664	13.7	11.0	6.4	5.0	13.9	14.4	42.0
	2000	817	13.3	13.0	7.6	4.5	13.7	13.8	41.8
	2005	856	13.2	10.7	4.6	4.2	13.5	14.0	44.4
	2006	912	12.2	11.1	4.8	4.1	12.8	14.9	45.0
	2007	963	12.3	10.9	4.1	5.0	13.6	14.2	44.1
	2008	1 053	13.6	9.0	2.8	5.9	15.4	13.7	42.4
	2009	1 127	14.7	8.3	2.7	5.0	15.2	16.4	40.3
	2010	1 110	13.8	9.0	2.8	5.4	16.2	13.5	42.1
	2011	1 163	14.5	9.6	3.1	5.3	16.3	13.5	40.7
	2012	1 185	16.0	9.6	3.2	4.8	15.3	13.3	40.9
2013	1 155	16.9	9.9	3.4	3.9	14.5	14.3	40.4	
Dominican Republic ⁵⁶ (Dominican Peso)	1970	1 857	16.0	39.6	35.7	3.2	17.2	8.9	15.2
	1975	4 633	14.3	42.4	39.1	4.4	17.0	6.8	15.1
	1980	7 753	14.8	34.9	31.5	5.1	18.1	6.7	20.3
	1985	16 931	12.3	38.6	34.6	4.3	18.0	9.8	17.0
	1990	74 400	12.9	31.2	28.3	5.7	16.0	8.2	26.0
	1995	195 724	9.9	28.3	25.2	7.0	18.1	6.7	30.0
	2000	362 248	7.0	28.0	25.2	6.6	17.7	8.4	32.3
	2005	970 428	7.2	25.0	22.2	6.1	21.1	10.4	30.2
	2006	1 135 019	6.8	24.4	21.4	6.8	21.4	10.6	29.9
	2007	1 272 794	6.4	23.7	20.6	7.0	21.5	11.0	30.5
	2008	1 509 373	6.1	25.1	22.4	6.1	20.4	11.8	30.5
	2009	1 604 447	6.0	26.0	23.7	5.3	18.8	10.9	32.9
	2010	1 813 083	6.0	25.6	23.3	5.4	19.1	11.2	32.6
	2011	2 047 831	5.8	26.3	23.8	5.7	18.9	11.2	32.1
	2012	2 236 864	5.9	25.3	22.7	5.4	18.7	11.2	33.5
2013	2 444 884	5.9	24.9	21.9	5.2	18.4	11.2	34.4	
Ecuador..... (US Dollar)	1970	1 930	41.7	14.2	9.4	1.1	8.3	4.2	30.4
	1975	5 021	35.6	17.4	9.4	1.8	10.2	4.1	31.0
	1980	13 894	25.5	20.1	11.0	2.5	10.0	5.9	36.0
	1985	18 747	29.9	21.2	12.6	1.6	11.5	6.9	28.9
	1990	12 320	32.1	18.9	13.7	1.5	16.6	7.4	23.4
	1995	22 534	25.1	18.8	14.2	2.5	14.2	8.1	31.3
	2000	17 273	16.3	30.4	23.7	5.2	17.1	9.5	21.4
	2005	39 205	10.0	25.9	15.0	7.5	13.8	10.7	32.1
	2006	44 497	9.9	27.5	14.4	8.2	13.1	9.9	31.4
	2007	48 511	9.8	28.0	14.4	8.3	12.8	9.2	31.9
	2008	59 551	9.3	30.3	14.2	9.1	12.9	8.3	30.2
	2009	59 013	10.5	24.3	14.7	10.0	13.1	8.6	33.4
	2010	66 499	10.2	26.5	14.0	9.8	12.9	8.1	32.5
	2011	76 363	9.9	27.5	13.6	10.9	12.8	7.7	31.2
	2012	83 715	9.4	26.7	13.0	11.7	12.6	7.8	31.7
2013	90 023	9.9	27.9	13.0	12.0	12.2	7.5	30.4	
El Salvador ⁵⁷ (US Dollar)	1970	338	28.4	20.5	18.9	2.8	22.6	5.0	20.6
	1975	589	23.0	20.0	18.6	4.9	26.3	4.2	21.7
	1980	1 173	27.8	17.3	15.0	3.4	22.9	3.5	25.1
	1985	1 886	18.2	18.9	16.4	3.0	27.2	4.3	28.4
	1990	4 793	17.1	23.3	21.8	3.5	18.2	7.4	30.6
	1995	9 069	14.0	24.1	22.3	4.6	21.0	7.7	28.5
	2000	12 816	10.0	25.8	23.6	4.5	19.9	8.7	31.1
	2005	16 451	10.2	24.3	22.2	4.4	20.4	9.5	31.2
	2006	17 756	10.3	23.5	21.3	4.6	20.8	9.4	31.4
	2007	19 153	11.4	23.1	21.0	4.2	21.1	9.2	31.0
2008	20 425	12.1	22.9	20.7	4.0	21.3	8.9	30.8	

**Table 3. Gross Value Added by Kind of Economic Activity:
Individual Countries or Areas**

Major area, region and country	Year	Gross Value Added (at current prices) Million	Percentage Distribution						
			Agriculture, hunting, forestry, fishing A-B	Mining, Manufacturing, Utilities C-E	Of which: Manufacturing D	Construction F	Wholesale, retail trade, restaurants and hotels G-H	Transport, storage and communication I	Other Activities J-P
	2009	19 894	11.9	22.1	19.7	4.0	20.8	8.3	32.8
	2010	20 533	12.1	22.1	19.6	3.8	20.8	8.3	33.0
	2011	22 059	12.0	21.9	19.5	4.1	20.9	8.2	32.9
	2012	22 660	11.5	22.0	19.4	4.1	21.3	8.3	32.9
	2013	23 069	10.4	22.0	19.4	4.1	21.5	8.3	33.6
Grenada ⁵⁸ (East Caribbean Dollar)	1970	32	20.0	5.6	4.5	14.2	18.2	9.3	32.7
	1975	91	28.7	6.3	4.5	7.1	18.1	9.7	30.1
	1980	203	23.6	5.6	3.5	6.8	17.6	12.5	33.9
	1985	302	16.1	8.7	5.7	7.5	17.2	13.6	36.9
	1990	517	12.5	10.0	6.1	6.7	16.9	18.6	35.3
	1995	677	9.5	11.1	6.1	7.5	19.7	21.7	30.4
	2000	1 233	5.9	9.6	5.2	10.8	16.0	17.1	40.6
	2005	1 641	3.4	7.1	3.3	19.0	10.9	15.9	43.6
	2006	1 644	4.5	8.7	3.9	13.6	13.6	14.6	45.1
	2007	1 790	4.1	9.1	4.1	12.5	13.5	14.4	46.4
	2008	1 963	4.3	8.9	3.8	11.1	13.3	13.3	49.2
	2009	1 852	5.2	8.5	3.7	8.1	12.3	14.0	52.0
	2010	1 823	5.2	8.7	3.9	8.1	11.8	12.9	53.4
	2011	1 828	5.1	8.5	3.9	6.8	12.5	12.8	54.3
	2012	1 894	5.5	8.3	3.6	5.5	12.4	12.0	56.2
	2013	1 976	5.6	8.2	3.5	6.3	12.8	11.8	55.3
Guatemala ⁵⁹ (Quetzal)	1970	1 600	17.9	26.8	25.3	1.9	17.5	5.2	30.7
	1975	3 047	18.5	26.2	24.4	2.2	17.4	5.2	30.6
	1980	6 740	16.0	28.9	26.2	3.4	16.9	5.0	29.7
	1985	9 460	16.8	27.2	25.2	2.5	17.5	5.2	30.8
	1990	28 943	16.9	26.5	24.1	3.1	17.5	5.2	30.8
	1995	71 924	15.8	25.4	22.5	3.6	18.1	5.4	31.8
	2000	126 542	14.9	24.4	21.0	4.3	18.5	5.5	32.4
	2005	197 129	13.1	23.7	19.7	4.9	20.5	6.4	31.4
	2006	218 091	11.9	23.9	19.7	5.4	20.5	7.0	31.3
	2007	248 653	12.1	23.5	19.3	5.4	20.9	7.3	30.8
	2008	283 783	11.6	23.5	19.3	5.3	21.7	7.8	30.0
	2009	297 892	12.1	23.3	19.3	4.7	21.0	8.3	30.7
	2010	321 848	11.4	23.8	19.3	4.2	21.8	8.2	30.6
	2011	358 305	11.5	24.3	19.3	4.1	22.6	8.1	29.4
	2012	382 182	10.9	24.3	19.7	4.3	23.3	8.0	29.3
	2013	410 653	11.0	23.9	19.6	4.2	22.9	7.7	30.3
Guyana ⁶⁰ (Guyana Dollar)	1970	825	10.8	37.0	17.8	8.7	18.9	4.8	19.9
	1975	1 926	18.7	38.0	23.1	8.0	15.2	3.9	16.1
	1980	2 344	14.4	37.1	19.5	8.6	15.6	5.0	19.3
	1985	2 860	20.0	22.2	16.5	9.3	15.5	7.3	25.7
	1990	24 241	31.0	21.4	9.6	6.3	14.0	7.9	19.5
	1995	129 718	37.1	27.0	7.6	6.3	9.7	5.5	14.4
	2000	189 658	27.7	25.1	6.6	7.5	10.0	8.6	21.1
	2005	241 501	25.7	19.8	7.4	8.9	11.2	11.8	22.6
	2006	270 220	23.2	19.6	7.5	9.6	11.8	12.5	23.2
	2007	315 076	20.8	22.0	7.3	10.0	12.5	12.1	22.6
	2008	360 732	21.7	23.8	8.0	9.7	11.8	10.5	22.5
	2009	372 648	19.8	23.3	7.4	9.8	13.6	10.8	22.7
	2010	416 491	17.6	24.5	6.6	10.0	14.3	11.2	22.4
	2011	478 202	17.9	25.9	6.2	9.2	15.2	10.3	21.5
	2012	522 765	17.1	25.2	5.9	9.6	16.0	10.8	21.2
	2013	559 262	18.2	25.8	6.5	8.6	13.8	11.0	22.7
Haiti (Gourde)	1970	1 556	46.9	16.5	13.9	2.8	17.4	1.9	14.6
	1975	3 283	42.5	16.3	14.2	5.2	17.4	2.0	16.5
	1980	6 616	33.7	21.1	19.1	5.6	19.5	1.9	18.1
	1985	9 645	33.3	18.0	16.9	6.7	18.7	1.7	21.6
	1990	12 592	30.9	16.9	14.2	7.1	23.1	4.7	17.4
	1995	34 133	24.3	21.4	19.8	10.0	17.7	7.5	19.1
	2000	68 611	23.5	10.9	10.0	21.1	19.0	10.1	15.6
	2005	152 415	22.4	11.0	10.1	21.9	18.7	10.9	15.2
	2006	179 029	22.1	10.8	10.1	22.0	18.8	11.1	15.1
	2007	200 543	21.8	10.5	9.9	21.8	19.3	11.6	15.0
	2008	230 616	19.8	10.3	9.7	22.5	20.0	12.1	15.3
	2009	246 412	20.3	10.6	9.8	22.6	19.6	12.0	14.8
	2010	251 960	21.0	9.4	8.6	24.3	18.6	12.0	14.7
	2011	288 678	19.5	10.4	9.5	24.8	18.3	12.8	14.2
	2012	312 557	18.7	10.6	9.9	25.5	18.7	12.3	14.3
	2013	350 642	18.6	10.3	9.6	26.5	18.6	12.1	14.0

**Table 3. Gross Value Added by Kind of Economic Activity:
Individual Countries or Areas**

Major area, region and country	Year	Gross Value Added (at current prices) Million	Percentage Distribution						
			Agriculture, hunting, forestry, fishing A-B	Mining, Manufacturing, Utilities C-E	Of which: Manufacturing D	Construction F	Wholesale, retail trade, restaurants and hotels G-H	Transport, storage and communication I	Other Activities J-P
Honduras ⁶¹ (Lempira)	1970	1 642	28.5	16.8	15.7	5.8	17.2	9.0	22.7
	1975	2 691	25.2	18.4	17.1	6.0	18.5	9.4	22.5
	1980	6 129	21.7	17.4	16.1	6.6	19.4	9.8	25.1
	1985	8 443	20.4	17.5	15.9	6.3	16.5	9.3	30.1
	1990	14 563	21.0	20.2	18.0	5.9	14.4	9.3	29.1
	1995	42 056	20.4	23.5	19.9	6.4	15.2	7.1	27.4
	2000	100 781	15.2	24.9	21.7	6.2	15.6	8.1	30.1
	2005	174 759	13.1	22.2	20.1	5.4	17.3	7.5	34.5
	2006	197 199	12.4	22.3	19.8	5.8	17.8	7.1	34.6
	2007	225 182	12.4	20.9	18.6	6.2	17.7	7.0	35.8
	2008	256 486	12.4	20.1	18.2	6.4	17.8	7.0	36.2
	2009	269 875	11.1	20.2	17.0	6.4	16.5	7.3	38.6
	2010	292 743	11.9	20.0	16.9	6.1	16.8	6.9	38.4
	2011	329 132	14.5	20.0	17.5	6.2	17.1	6.3	35.9
2012	356 348	14.0	20.4	18.1	6.0	17.1	6.4	36.2	
2013	372 907	12.6	19.9	17.7	5.8	17.4	6.8	37.5	
Jamaica ⁶² (Jamaican Dollar)	1970	1 311	6.4	25.4	12.9	9.4	19.4	4.9	34.5
	1975	2 947	7.3	22.9	13.9	6.8	19.8	5.3	37.9
	1980	5 411	8.1	27.7	13.5	4.1	19.1	4.5	36.5
	1985	12 577	6.0	23.9	16.4	6.4	22.1	7.3	34.3
	1990	35 689	6.2	25.7	15.3	8.0	18.6	7.3	34.2
	1995	213 877	8.9	21.5	12.9	7.9	25.1	8.1	28.5
	2000	358 729	6.7	17.1	10.1	7.2	23.7	10.3	34.9
	2005	640 841	5.7	15.7	8.4	8.2	23.4	10.9	36.1
	2006	713 852	5.7	15.4	8.3	7.9	23.1	11.2	36.8
	2007	802 846	5.1	15.5	8.4	8.0	22.2	11.2	38.0
	2008	908 077	5.4	13.9	8.8	7.7	22.8	10.6	39.7
	2009	977 228	6.1	12.8	8.9	6.9	22.6	10.1	41.6
	2010	1 036 362	6.0	13.0	8.6	7.0	22.3	9.7	41.9
	2011	1 114 037	6.4	13.4	8.7	7.0	22.2	9.3	41.7
2012	1 173 822	6.5	13.3	9.0	6.8	22.3	8.6	42.4	
2013	1 262 620	6.8	13.4	9.0	7.0	22.7	8.4	41.7	
Mexico ⁶³ (Mexican Peso)	1970	576	11.1	27.8	18.9	7.3	23.4	4.5	26.0
	1975	1 386	10.5	27.8	19.2	8.4	23.4	5.5	24.3
	1980	5 513	7.6	34.2	18.5	8.9	21.3	6.1	21.8
	1985	60 031	8.2	39.5	19.0	5.9	20.8	6.2	19.4
	1990	850 470	7.2	34.5	19.7	5.5	20.0	7.0	25.8
	1995	2 126 762	5.0	31.5	19.6	5.7	16.5	7.6	33.6
	2000	5 888 254	4.0	31.2	20.5	7.7	18.1	9.1	29.8
	2005	9 028 899	3.2	30.7	17.3	8.1	17.6	8.7	31.7
	2006	10 120 003	3.2	31.5	18.1	8.4	17.4	8.7	30.9
	2007	10 962 144	3.3	31.1	17.4	8.4	17.3	8.9	31.0
	2008	11 941 199	3.3	31.3	17.0	8.6	17.3	8.6	30.9
	2009	11 568 456	3.3	29.2	16.7	8.6	16.6	8.9	33.3
	2010	12 723 475	3.3	30.1	17.3	8.2	17.1	9.0	32.2
	2011	14 021 257	3.2	31.3	17.1	8.2	17.6	8.6	31.0
2012	15 117 804	3.3	31.5	17.9	8.2	17.7	8.6	30.7	
2013	15 447 556	3.3	30.3	17.6	7.6	18.3	8.8	31.8	
Montserrat ⁶⁴ (East Caribbean Dollar)	1970	11	5.0	10.1	6.3	11.4	19.4	7.2	46.8
	1975	22	5.4	10.3	6.3	12.6	18.8	6.7	46.2
	1980	60	4.0	9.6	5.7	8.9	17.8	7.2	52.4
	1985	92	4.7	10.3	5.5	7.7	17.6	11.3	48.5
	1990	167	2.4	4.7	2.3	32.9	11.1	11.1	37.9
	1995	149	5.5	6.9	3.0	6.1	13.9	15.5	52.1
	2000	86	1.3	3.7	1.3	13.6	11.0	12.9	57.5
	2005	118	0.9	5.2	1.5	11.3	9.3	10.9	62.4
	2006	127	1.0	5.0	1.8	7.3	9.0	11.0	66.7
	2007	134	0.9	5.5	1.2	7.0	8.8	10.9	67.0
	2008	141	0.9	5.4	1.4	7.4	9.9	9.5	66.8
	2009	147	1.1	5.1	1.4	8.1	9.1	8.5	68.1
	2010	143	1.0	4.7	1.3	7.8	7.8	8.0	70.7
	2011	152	1.3	5.4	1.4	8.4	7.4	9.4	68.1
2012	148	1.7	5.5	1.7	9.3	8.5	8.5	66.5	
2013	143	1.6	6.0	1.9	10.8	8.8	9.2	63.7	
Nicaragua (Cordoba Oro)	1970	2 (u)	14.6	18.7	16.7	4.4	15.3	10.8	36.3
	1975	5 (u)	13.0	19.7	18.0	7.4	15.4	10.8	33.6
	1980	9 (u)	14.2	24.6	21.9	4.2	14.2	12.0	30.9
	1985	47 (u)	14.8	26.5	24.2	7.4	13.3	9.5	28.5

**Table 3. Gross Value Added by Kind of Economic Activity:
Individual Countries or Areas**

Major area, region and country	Year	Gross Value Added (at current prices) Million	Percentage Distribution						
			Agriculture, hunting, forestry, fishing A-B	Mining, Manufacturing, Utilities C-E	Of which: Manufacturing D	Construction F	Wholesale, retail trade, restaurants and hotels G-H	Transport, storage and communication I	Other Activities J-P
	1990	452	19.5	17.0	15.4	4.5	18.7	8.8	31.5
	1995	28 101	22.3	16.9	15.3	5.2	18.6	7.3	29.7
	2000	58 712	19.6	16.2	13.8	6.1	16.7	6.0	35.5
	2005	96 320	17.7	17.5	14.9	5.6	15.8	6.7	36.8
	2006	107 987	17.5	17.9	15.2	5.4	16.0	6.8	36.5
	2007	124 603	18.0	18.2	15.9	5.1	16.6	6.8	35.5
	2008	149 883	17.4	18.5	15.6	5.9	18.2	6.0	33.9
	2009	155 849	17.3	19.4	15.8	4.5	17.2	6.5	35.1
	2010	173 495	17.4	23.3	18.5	3.6	16.3	6.5	33.0
	2011	201 115	19.2	24.6	18.8	4.2	15.0	6.5	30.6
	2012	226 302	18.3	24.0	18.0	5.3	14.9	6.9	30.6
	2013	251 887	16.9	25.0	19.3	5.8	14.8	6.5	30.9
Panama ⁶⁵ (Balboa)	1970	1 187	12.0	20.9	19.1	4.4	16.8	6.9	39.0
	1975	2 274	9.1	20.2	18.5	5.1	17.4	7.6	40.6
	1980	4 375	8.0	16.9	14.5	4.5	17.5	12.4	40.6
	1985	6 294	7.3	19.4	16.0	2.7	12.6	13.1	44.9
	1990	5 897	9.0	16.8	13.2	0.9	14.4	14.3	44.6
	1995	8 619	7.4	16.0	12.5	3.9	18.2	12.9	41.7
	2000	11 332	7.0	13.4	9.7	5.1	16.5	13.6	44.4
	2005	14 845	6.8	11.6	7.2	4.7	17.3	16.2	43.4
	2006	16 554	6.3	11.0	6.9	5.1	17.7	17.8	42.1
	2007	18 907	5.8	10.5	6.5	5.7	18.1	17.9	42.0
	2008	21 981	5.3	10.7	6.4	6.7	18.5	18.2	40.6
	2009	23 121	4.8	10.3	6.1	7.0	18.0	17.7	42.2
	2010	25 873	4.0	9.4	5.5	6.8	18.4	18.3	43.0
	2011	29 822	3.6	9.1	5.1	7.3	19.9	18.8	41.2
	2012	34 008	3.7	9.1	4.9	8.6	20.1	18.5	40.1
	2013	38 509	3.8	9.2	5.2	7.6	19.5	18.5	41.4
Paraguay ⁶⁶ (Guarani)	1970	63 955	28.8	18.2	17.6	2.5	18.3	5.4	26.8
	1975	158 661	34.0	17.7	16.9	3.5	17.6	5.6	21.7
	1980	464 482	27.3	19.2	17.9	5.8	20.0	5.9	21.9
	1985	1 166 230	26.5	18.7	17.5	5.5	19.8	5.8	23.7
	1990	5 222 597	26.4	20.6	19.3	5.3	23.1	5.6	19.1
	1995	14 359 000	22.8	20.1	18.0	5.6	22.9	5.6	22.9
	2000	22 685 000	18.5	19.8	17.2	5.0	19.9	7.6	29.2
	2005	49 877 465	19.6	30.5	12.9	4.3	19.2	7.1	19.3
	2006	55 310 458	19.1	28.9	12.9	4.4	20.7	7.2	19.8
	2007	63 757 851	21.2	26.6	12.4	5.1	19.8	7.6	19.6
	2008	73 811 776	23.5	23.6	12.5	6.1	19.8	7.0	20.0
	2009	72 197 936	18.9	25.6	12.7	6.4	18.7	7.2	23.1
	2010	85 848 807	22.5	23.3	12.4	6.8	18.5	6.4	22.5
	2011	94 918 350	22.3	21.9	12.2	7.5	17.9	6.0	24.4
	2012	98 136 438	18.1	22.6	12.2	7.8	16.8	6.5	28.2
	2013	113 483 707	21.0	22.6	12.2	7.4	17.7	6.3	25.1
Peru ⁶⁷ (Nuevo Sol)	1970	191 (u)	22.1	25.3	16.3	2.9	14.8	9.2	25.8
	1975	467 (u)	18.9	24.5	16.1	3.5	18.7	11.2	23.3
	1980	3 951 (u)	12.5	30.0	17.2	2.7	20.6	11.7	22.6
	1985	139 (t)	10.8	32.0	19.4	3.2	19.6	10.2	24.3
	1990	4 953	8.1	30.2	20.8	3.6	19.6	8.3	30.3
	1995	106 433	9.0	26.9	17.7	6.4	18.4	8.1	31.1
	2000	164 489	8.8	26.7	16.8	5.3	17.6	8.9	32.6
	2005	228 300	7.5	32.6	18.2	5.2	15.3	8.0	31.5
	2006	265 535	7.2	35.7	18.0	5.3	14.5	7.7	29.7
	2007	293 190	7.3	35.5	18.0	5.6	14.2	8.3	29.0
	2008	323 977	7.8	33.4	17.7	6.1	15.3	8.5	28.8
	2009	332 611	8.1	30.2	16.7	6.5	15.3	8.9	31.0
	2010	380 246	7.5	32.4	17.0	6.9	15.3	8.5	29.4
	2011	434 261	7.8	34.6	16.9	6.5	15.0	7.9	28.1
	2012	465 600	7.5	32.3	16.0	7.1	15.7	8.5	28.9
	2013	494 319	7.3	30.4	15.7	7.5	16.3	8.7	29.9
Puerto Rico ⁶⁸ (US Dollar)	1970	5 433	4.5	28.7	24.8	10.4	16.7	4.1	35.5
	1975	9 180	4.3	36.8	32.7	5.0	15.4	4.1	34.3
	1980	15 301	3.3	41.8	38.2	3.3	14.6	4.3	32.7
	1985	21 615	2.4	43.5	39.9	1.7	14.0	4.3	34.1
	1990	32 243	1.9	42.9	39.6	2.7	13.6	4.1	34.7
	1995	45 379	1.1	44.2	41.0	2.7	12.8	3.9	35.3
	2000	68 516	0.7	45.3	42.7	3.0	11.3	3.5	36.2
	2005	85 093	0.6	45.6	43.1	2.4	11.2	3.6	36.6
	2006	88 219	0.5	45.2	42.7	2.2	10.1	3.9	38.0

**Table 3. Gross Value Added by Kind of Economic Activity:
Individual Countries or Areas**

Major area, region and country	Year	Gross Value Added (at current prices) Million	Percentage Distribution						
			Agriculture, hunting, forestry, fishing A-B	Mining, Manufacturing, Utilities C-E	Of which: Manufacturing D	Construction F	Wholesale, retail trade, restaurants and hotels G-H	Transport, storage and communication I	Other Activities J-P
	2007	92 144	0.6	46.0	43.7	2.1	10.1	3.6	37.6
	2008	94 236	0.6	48.7	46.6	1.8	9.5	3.5	35.8
	2009	97 093	0.8	50.0	48.0	1.5	9.5	3.7	34.4
	2010	98 164	0.8	49.6	47.6	1.3	9.7	3.6	35.1
	2011	99 469	0.7	48.3	46.2	1.4	9.7	3.6	36.3
	2012	101 182	0.7	49.2	47.4	1.4	9.7	3.4	35.6
	2013	103 162	0.7	49.0	47.1	1.4	9.7	3.5	35.6
Saint Kitts and Nevis ⁶⁹ (East Caribbean Dollar)	1970	34	13.3	14.9	14.1	10.2	8.4	7.2	45.9
	1975	74	12.9	15.2	14.4	10.7	9.1	7.5	44.5
	1980	124	11.1	13.6	12.8	14.8	12.5	8.5	39.5
	1985	221	6.2	10.8	10.0	11.8	15.5	10.1	45.6
	1990	450	4.3	11.5	10.3	19.9	15.4	12.5	36.4
	1995	674	3.5	9.8	8.4	16.4	15.9	12.7	41.7
	2000	1 022	1.7	9.2	7.8	20.7	12.8	10.7	44.9
	2005	1 291	1.9	9.2	7.3	16.2	16.4	9.2	47.1
	2006	1 496	1.4	8.5	6.9	18.4	15.7	10.3	45.7
	2007	1 644	1.3	8.5	6.8	19.5	14.6	11.0	45.1
	2008	1 748	1.5	8.4	6.9	18.3	15.1	11.2	45.6
	2009	1 714	1.4	10.4	8.8	16.2	13.1	10.8	48.2
	2010	1 723	1.5	11.7	10.1	13.7	13.3	11.8	48.0
	2011	1 740	1.7	11.2	9.6	12.8	13.0	12.9	48.4
	2012	1 745	1.6	12.0	10.5	12.1	12.6	12.7	49.1
	2013	1 734	1.6	11.6	10.1	12.9	13.0	12.4	48.5
Saint Lucia ⁷⁰ (East Caribbean Dollar)	1970	58	12.8	10.0	7.4	7.6	20.6	9.5	39.4
	1975	145	13.0	9.5	6.7	7.6	18.9	8.9	42.0
	1980	355	10.2	11.8	9.1	8.9	22.5	15.6	31.0
	1985	590	12.0	10.5	7.4	5.4	19.7	20.7	31.7
	1990	1 105	11.7	9.8	7.0	5.5	22.9	20.6	29.4
	1995	1 516	7.5	9.4	5.9	6.9	22.2	22.0	32.1
	2000	1 869	5.8	9.2	4.2	7.9	19.1	18.4	39.7
	2005	2 189	3.5	9.7	5.2	9.0	19.9	19.8	38.1
	2006	2 476	3.6	9.0	4.9	12.1	19.4	18.1	37.8
	2007	2 714	3.3	8.8	4.9	8.2	22.3	18.7	38.7
	2008	2 813	4.3	8.2	4.3	9.1	20.9	17.7	39.8
	2009	2 801	4.1	8.3	3.9	8.9	19.8	17.3	41.6
	2010	2 987	3.2	7.7	3.5	7.8	22.7	18.8	39.9
	2011	3 088	2.7	7.5	3.6	7.7	23.1	18.6	40.4
	2012	3 152	2.9	7.4	3.5	7.3	23.4	18.4	40.6
	2013	3 133	3.0	7.4	3.0	6.7	23.8	18.1	41.0
Sint Maarten (Dutch part) ⁷¹ (Netherlands Antillian Guilder)	2005	1 176	0.5	6.9	2.4	9.1	22.4	12.7	48.4
	2006	1 259	0.5	6.5	2.2	7.7	24.5	11.9	49.0
	2007	1 345	0.5	6.8	2.0	7.6	22.1	12.5	50.5
	2008	1 425	0.4	5.9	2.0	7.5	22.4	12.6	51.2
	2009	1 427	0.3	6.0	1.7	7.0	20.8	12.5	53.6
	2010	1 495	0.2	6.0	2.2	7.0	23.0	12.8	51.0
	2011	1 548	0.2	6.0	2.6	7.6	20.4	10.5	55.2
	2012	1 618	0.2	5.1	1.8	6.7	24.3	12.5	51.2
	2013	1 696	0.2	5.7	2.2	7.1	22.6	11.9	52.5
St. Vincent and the Grenadines ⁷² (East Caribbean Dollar)	1970	38	14.1	10.6	8.2	8.4	12.6	11.8	42.5
	1975	75	14.3	10.7	8.3	8.2	12.6	11.8	42.4
	1980	180	10.7	11.6	9.5	9.3	12.1	11.5	44.8
	1985	318	15.1	14.1	10.8	5.5	11.4	12.7	41.3
	1990	557	16.7	12.3	8.2	6.9	11.9	14.5	37.7
	1995	735	11.2	12.5	8.1	8.4	15.5	14.6	37.8
	2000	938	8.5	11.2	5.7	8.3	17.8	14.3	39.9
	2005	1 308	6.2	10.4	5.9	8.3	17.8	15.0	42.4
	2006	1 428	6.1	9.3	5.1	9.7	18.5	15.3	41.1
	2007	1 598	6.2	10.0	5.5	10.6	18.2	14.8	40.2
	2008	1 592	6.7	9.0	4.8	9.8	19.2	14.7	40.6
	2009	1 545	7.0	9.7	5.3	9.4	17.0	14.4	42.6
	2010	1 578	7.1	10.4	5.6	8.8	16.1	13.8	43.8
	2011	1 573	7.4	9.4	5.0	8.7	16.3	13.7	44.4
	2012	1 614	7.1	9.2	5.0	8.3	16.8	13.7	44.8
	2013	1 660	7.0	8.8	4.7	8.7	17.0	13.5	44.9
Suriname ⁷³ (Surinam Dollar)	1970	568 (t)	8.0	33.5	19.9	6.2	18.3	6.1	28.0
	1975	932 (t)	7.7	34.8	20.0	4.4	18.7	6.3	28.0
	1980	1 728 (t)	8.7	30.6	17.6	6.3	19.3	5.1	30.0
	1985	2 021 (t)	8.6	22.6	12.5	5.9	16.2	6.9	39.8

**Table 3. Gross Value Added by Kind of Economic Activity:
Individual Countries or Areas**

Major area, region and country	Year	Gross Value Added (at current prices) Million	Percentage Distribution						
			Agriculture, hunting, forestry, fishing A-B	Mining, Manufacturing, Utilities C-E	Of which: Manufacturing D	Construction F	Wholesale, retail trade, restaurants and hotels G-H	Transport, storage and communication I	Other Activities J-P
	1990	4 802 (t)	17.3	16.6	12.5	6.8	27.4	5.0	26.9
	1995	380	29.9	23.7	15.9	3.8	25.0	6.6	11.0
	2000	1 536	20.6	23.2	18.7	3.8	21.1	7.8	23.6
	2005	5 629	11.3	32.8	23.5	4.6	21.3	8.3	21.7
	2006	6 656	10.8	34.8	25.1	5.3	20.5	7.3	21.4
	2007	7 413	11.0	35.2	25.5	5.1	20.1	6.4	22.1
	2008	9 036	9.6	37.2	27.2	5.8	21.6	6.5	19.3
	2009	9 769	10.7	32.0	22.1	5.4	24.3	6.4	21.3
	2010	11 140	10.2	32.7	22.6	5.2	23.8	6.4	21.8
	2011	13 135	9.6	32.3	22.9	6.3	23.5	6.4	21.8
	2012	15 117	9.1	32.8	23.1	5.6	23.6	7.5	21.4
	2013	15 943	8.6	28.7	20.7	6.2	25.4	7.9	23.1
Trinidad and Tobago ⁷⁴ (Trinidad and Tobago Dollar)	1970	1 657	4.8	34.0	24.0	6.8	18.9	14.2	21.3
	1975	5 420	3.2	49.7	14.6	8.1	13.2	6.8	19.0
	1980	15 601	2.2	46.7	8.6	12.1	9.2	9.3	20.6
	1985	18 656	2.9	30.8	8.4	11.7	13.8	8.5	32.3
	1990	20 964	2.6	36.9	13.8	9.5	15.9	8.3	26.9
	1995	31 176	1.9	33.9	16.5	7.8	19.9	9.3	27.1
	2000	51 560	1.2	37.5	16.9	7.3	19.4	8.4	26.2
	2005	100 563	0.5	49.3	21.3	7.4	15.3	5.6	21.9
	2006	115 285	0.4	52.0	20.0	7.4	15.4	3.6	21.2
	2007	131 623	0.4	47.9	20.7	8.9	15.4	5.4	22.0
	2008	161 789	0.3	51.6	20.1	8.7	15.9	4.7	18.8
	2009	131 498	0.4	41.2	19.6	9.7	18.6	5.5	24.5
	2010	130 978	0.5	47.3	22.0	7.2	16.4	5.3	23.4
	2011	151 691	0.4	51.1	24.1	5.8	15.6	5.5	21.7
	2012	148 780	0.4	46.9	20.8	5.9	17.1	5.9	23.8
	2013	156 576	0.4	46.7	20.8	6.0	16.9	5.7	24.3
Turks and Caicos Islands ⁷⁵ (US Dollar)	1970	10	1.3	9.0	4.4	7.3	38.2	10.4	33.8
	1975	19	1.3	9.0	4.4	7.3	38.2	10.4	33.8
	1980	34	1.3	9.0	4.4	7.3	38.2	10.4	33.8
	1985	61	1.3	9.0	4.4	7.3	38.2	10.4	33.8
	1990	111	1.3	9.0	4.4	7.4	38.0	10.4	33.9
	1995	196	1.3	8.9	4.3	7.5	37.5	10.5	34.3
	2000	307	1.5	8.1	3.5	7.6	36.4	11.0	35.5
	2005	535	1.2	7.6	2.2	12.1	33.4	10.2	35.5
	2006	669	1.0	6.8	1.9	15.0	33.1	8.6	35.4
	2007	740	0.9	6.1	2.0	14.7	32.8	8.0	37.4
	2008	842	0.6	5.7	1.6	14.3	37.3	7.4	34.7
	2009	688	0.7	7.0	2.0	9.5	32.9	7.4	42.4
	2010	659	0.6	6.4	1.3	6.0	37.6	7.4	41.9
	2011	677	0.7	6.0	1.1	4.1	42.1	8.2	38.9
	2012	661	0.5	6.5	0.8	4.0	42.2	8.7	38.1
	2013	662	0.6	6.3	1.1	4.8	40.6	8.1	39.6
Uruguay ⁷⁶ (Peso Uruguayo)	1970	543 (t)	16.7	23.1	21.2	5.6	12.9	7.7	33.9
	1975	7 504 (t)	15.3	25.9	23.6	6.8	14.7	6.7	30.5
	1980	86	14.0	26.2	24.3	7.5	14.2	5.5	32.5
	1985	499	12.5	27.5	24.6	3.3	12.9	5.8	38.0
	1990	10 077	10.6	24.2	22.2	3.7	13.2	6.4	41.9
	1995	125 607	8.1	20.0	16.7	5.9	16.0	7.2	42.9
	2000	257 820	6.4	16.8	13.4	6.8	14.3	9.1	46.5
	2005	379 260	9.8	20.4	16.6	6.2	14.3	9.3	40.0
	2006	417 627	10.1	19.1	16.4	6.8	14.3	9.2	40.6
	2007	489 132	9.5	19.3	15.4	7.2	15.2	8.7	39.9
	2008	569 840	10.2	17.9	16.7	7.6	16.1	8.4	39.8
	2009	618 309	8.9	17.8	15.8	7.7	15.0	8.1	42.5
	2010	698 753	7.7	18.7	14.6	7.8	15.2	8.1	42.6
	2011	817 852	10.3	16.5	13.9	8.1	15.3	7.7	42.1
	2012	914 580	9.5	15.0	13.4	9.4	15.3	7.5	43.4
	2013	1 030 621	9.2	15.2	12.2	9.9	14.5	7.3	43.8
Venezuela (Bolivarian Rep of) ⁷⁷ (Bolivar Fuerte)	1970	58	6.1	40.7	24.5	11.2	9.5	3.6	29.0
	1975	138	4.8	44.3	23.4	14.0	7.9	3.1	25.8
	1980	300	4.6	42.8	23.4	15.0	6.8	3.2	27.7
	1985	447	6.4	44.1	29.2	7.8	9.8	3.7	28.2
	1990	2 213	5.9	51.5	27.1	5.8	10.7	3.2	23.0
	1995	12 808	5.9	40.9	23.4	6.2	11.4	5.6	30.0
	2000	76 305	4.1	40.4	19.3	8.1	9.5	6.9	31.0
	2005	283 770	4.0	50.0	16.2	6.9	11.1	5.8	22.2
	2006	369 060	3.9	47.4	14.8	8.1	11.2	6.4	23.0

**Table 3. Gross Value Added by Kind of Economic Activity:
Individual Countries or Areas**

Major area, region and country	Year	Gross Value Added (at current prices) Million	Percentage Distribution						
			Agriculture, hunting, forestry, fishing A-B	Mining, Manufacturing, Utilities C-E	Of which: Manufacturing D	Construction F	Wholesale, retail trade, restaurants and hotels G-H	Transport, storage and communication I	Other Activities J-P
	2007	471 413	4.0	42.5	14.0	9.2	13.3	6.6	24.4
	2008	649 217	4.3	43.6	14.6	9.3	14.4	6.1	22.4
	2009	670 591	6.0	32.0	15.0	11.0	17.9	6.7	26.4
	2010	965 490	5.7	42.4	13.6	8.5	15.5	5.7	22.1
	2011	1 287 137	5.3	43.5	13.4	7.8	15.3	5.4	22.7
	2012	1 554 512	5.3	38.7	13.3	8.8	17.2	5.4	24.6
	2013	2 132 198	5.4	41.6	13.5	8.4	16.0	5.5	23.2
Northern America									
Bermuda ⁷⁸ (Bermudian Dollar)	1970	264	0.8	4.8	2.4	5.6	17.6	7.2	64.0
	1975	489	0.8	4.8	2.4	5.6	17.6	7.2	64.0
	1980	898	0.8	4.8	2.4	5.6	17.6	7.2	64.0
	1985	1 421	0.8	4.8	2.4	5.6	17.6	7.2	64.0
	1990	2 025	0.8	4.8	2.4	5.6	17.6	7.2	64.1
	1995	2 551	0.8	4.7	2.4	5.7	17.3	7.1	64.4
	2000	3 511	0.7	4.6	2.4	6.3	15.9	7.0	65.4
	2005	4 992	0.8	3.2	1.6	6.5	13.0	6.0	70.5
	2006	5 649	0.8	3.2	1.6	5.5	12.4	5.4	72.7
	2007	6 197	0.7	2.8	1.4	5.1	12.0	5.4	73.8
	2008	6 461	0.7	2.9	1.4	5.7	11.5	5.0	74.1
	2009	5 979	0.7	2.9	1.3	5.3	11.2	5.1	74.7
	2010	5 975	0.7	2.9	1.3	4.4	11.4	4.8	75.8
	2011	5 822	0.8	2.8	1.1	3.5	11.1	4.6	77.3
	2012	5 792	0.7	2.4	0.9	3.1	10.7	4.6	78.5
	2013	5 792	0.7	2.3	0.8	2.9	10.9	4.7	78.5
Canada ⁷⁹ (Canadian Dollar)	1970	84 711	4.2	27.3	20.6	7.0	13.6	8.3	34.4
	1975	166 364	4.7	26.7	18.9	8.1	13.8	7.6	34.7
	1980	305 148	3.9	29.0	18.0	7.1	12.7	7.7	35.3
	1985	468 326	3.5	29.1	17.9	6.0	13.6	8.0	39.9
	1990	642 253	2.9	24.5	16.9	6.8	14.5	7.2	44.1
	1995	767 000	2.9	25.8	18.4	4.9	13.4	7.3	45.6
	2000	1 021 781	2.3	28.2	19.2	5.0	13.3	7.0	44.2
	2005	1 316 935	1.8	26.4	15.0	5.9	13.9	7.2	44.7
	2006	1 390 360	1.6	25.4	14.1	6.5	14.1	7.2	45.2
	2007	1 466 690	1.6	23.5	12.7	6.5	12.8	7.6	48.1
	2008	1 551 683	1.8	23.8	11.3	6.8	12.4	7.3	47.9
	2009	1 473 183	1.6	19.3	10.7	7.0	12.7	7.6	51.7
	2010	1 564 107	1.5	20.4	10.7	7.2	12.6	7.4	50.7
	2011	1 667 005	1.8	21.3	10.6	7.2	12.3	7.3	50.0
	2012	1 722 941	1.6	20.4	10.7	7.2	12.6	7.4	50.8
	2013	1 782 242	1.6	20.7	10.6	7.2	12.5	7.4	50.5
Greenland (Danish Krone)	1970	501	10.3	8.8	5.9	6.0	14.0	14.0	46.9
	1975	1 165	10.3	8.8	5.9	6.0	14.0	14.0	46.9
	1980	2 576	10.3	8.8	5.9	6.0	14.0	14.0	46.9
	1985	4 201	10.3	8.8	5.9	6.0	14.0	14.0	46.9
	1990	6 054	10.3	8.8	5.9	6.0	14.0	14.0	46.9
	1995	6 500	10.3	8.8	5.9	6.0	14.1	14.0	46.8
	2000	8 089	10.5	9.0	6.0	6.2	14.4	14.4	45.5
	2005	9 551	10.2	9.3	6.3	5.9	13.9	14.2	46.4
	2006	10 397	9.6	8.6	5.7	8.3	12.1	14.8	46.6
	2007	10 683	8.6	8.4	5.2	9.4	11.7	13.8	48.2
	2008	11 290	8.0	8.0	4.8	10.2	11.2	14.0	48.5
	2009	11 980	7.3	6.7	3.2	11.1	12.4	13.8	48.7
	2010	12 445	7.5	6.3	3.3	11.3	12.4	13.9	48.5
	2011	13 206	7.8	7.6	3.2	14.0	11.9	13.2	45.5
	2012	13 308	8.9	7.7	2.9	11.6	11.8	13.3	46.8
	2013	13 083	10.7	7.6	3.2	8.9	12.1	13.5	47.2
United States ⁸⁰ (US Dollar)	1970	1 095 197	2.7	26.9	22.7	4.6	14.8	8.7	42.3
	1975	1 717 879	3.2	25.9	20.6	4.3	14.8	8.7	43.1
	1980	2 934 735	2.3	26.5	19.9	4.3	14.2	8.7	43.9
	1985	4 430 880	1.9	24.3	18.1	4.1	14.4	8.5	46.7
	1990	6 065 041	1.8	21.9	17.1	4.0	13.7	8.0	50.6
	1995	7 702 606	1.4	20.8	16.7	3.7	14.0	8.5	51.6
	2000	10 284 700	1.0	17.9	15.1	4.5	12.8	7.6	56.2
	2005	13 093 900	1.0	16.3	13.0	5.0	12.3	7.8	57.7
	2006	13 855 800	0.9	16.7	13.0	5.0	12.2	7.6	57.5
	2007	14 477 500	1.0	16.6	12.8	4.9	12.0	7.7	57.8
	2008	14 718 600	1.0	16.7	12.3	4.4	11.8	7.8	58.2
	2009	14 418 500	1.0	15.7	12.0	4.0	11.5	7.7	60.1

**Table 3. Gross Value Added by Kind of Economic Activity:
Individual Countries or Areas**

Major area, region and country	Year	Gross Value Added (at current prices) Million	Percentage Distribution						
			Agriculture, hunting, forestry, fishing A-B	Mining, Manufacturing, Utilities C-E	Of which: Manufacturing D	Construction F	Wholesale, retail trade, restaurants and hotels G-H	Transport, storage and communication I	Other Activities J-P
	2010	14 964 500	1.1	16.2	12.2	3.6	11.6	7.7	59.7
	2011	15 517 800	1.3	16.6	12.3	3.5	11.6	7.6	59.4
	2012	16 163 200	1.2	16.5	12.3	3.6	11.7	7.5	59.5
	2013	16 768 000	1.4	16.4	12.1	3.7	11.7	7.5	59.3
Asia									
Afghanistan..... (Afghani)	1970	79	50.2	21.8	21.4	2.7	13.1	4.8	7.4
	1975	106	50.2	21.8	21.4	2.7	13.1	4.8	7.4
	1980	161	50.3	21.7	21.4	2.7	13.1	4.8	7.4
	1985	168	51.2	22.1	21.7	2.8	11.3	5.0	7.5
	1990	183	35.7	20.6	20.2	3.1	27.8	6.1	6.7
	1995	2 697	65.7	5.4	5.3	5.1	9.6	6.6	7.6
	2000	167 261	57.0	17.2	16.8	6.0	4.2	8.3	7.3
	2005	306 668	36.6	17.1	16.7	9.8	9.4	12.4	14.7
	2006	351 534	34.9	16.7	16.2	11.2	9.1	13.5	14.6
	2007	492 717	35.4	18.1	17.5	8.4	9.1	14.6	14.4
	2008	513 587	29.2	18.5	17.9	8.5	9.4	17.8	16.6
	2009	596 696	33.0	14.1	13.5	8.4	8.3	19.5	16.7
	2010	700 804	29.6	13.7	13.0	8.2	8.5	20.8	19.2
	2011	841 317	28.7	15.2	13.9	7.7	8.5	20.7	19.0
	2012	1 044 804	26.4	13.5	12.5	7.8	9.1	23.2	19.9
	2013	1 149 878	25.6	12.4	11.4	8.2	8.8	25.4	19.7
Armenia ⁸¹ (Armenian Dram)	1990	46	17.3	34.5	33.5	19.1	5.7	7.9	15.5
	1995	507 131	41.9	22.6	20.0	6.7	10.7	4.5	13.7
	2000	953 091	25.1	27.3	18.2	11.1	11.0	7.8	17.8
	2005	2 076 259	20.6	23.5	14.6	21.2	12.7	6.5	15.5
	2006	2 458 817	20.2	18.6	11.7	25.6	12.6	6.8	16.2
	2007	2 878 126	20.0	16.4	10.3	26.9	12.3	7.6	16.9
	2008	3 217 959	18.1	14.7	9.8	28.1	13.3	7.5	18.3
	2009	2 859 677	18.6	14.9	9.5	20.4	14.6	8.5	23.0
	2010	3 135 306	18.8	17.2	10.7	19.1	15.0	8.0	22.0
	2011	3 461 808	22.2	18.7	11.5	14.2	14.6	7.3	23.1
	2012	3 651 501	20.9	18.6	10.9	13.6	14.9	7.6	24.3
	2013	3 890 189	21.2	18.9	11.0	11.6	15.3	7.2	25.8
Azerbaijan ⁸² (Azerbaijani Manat)	1990	268 (t)	29.7	24.0	19.3	8.9	3.6	8.9	25.0
	1995	2 012	26.9	28.9	12.2	3.9	6.3	18.4	15.6
	2000	4 454	17.0	38.1	5.6	6.9	7.1	12.7	18.1
	2005	11 649	9.8	53.1	7.0	10.1	7.1	8.0	11.8
	2006	17 914	7.4	59.9	6.0	8.1	6.2	6.9	11.5
	2007	26 788	6.9	63.0	5.3	7.1	5.9	7.8	9.3
	2008	38 029	5.9	61.8	5.0	7.4	6.7	7.1	11.2
	2009	33 360	6.5	52.4	5.9	7.7	8.2	9.3	15.9
	2010	39 813	5.9	55.2	5.1	8.8	8.1	8.0	14.0
	2011	49 230	5.4	56.9	4.2	8.4	8.2	7.1	14.0
	2012	51 557	5.5	52.5	4.5	10.7	8.8	7.1	15.5
	2013	54 230	5.6	49.2	4.5	12.6	9.5	7.0	16.0
Bahrain..... (Bahraini Dinar)	1970	183	0.9	39.5	11.0	10.8	12.5	5.1	31.1
	1975	410	1.0	44.0	12.6	7.6	11.9	5.0	30.5
	1980	1 361	0.8	43.0	11.2	7.2	10.0	5.7	33.3
	1985	1 825	0.8	30.0	6.1	8.9	6.6	7.0	46.7
	1990	1 806	0.7	31.5	11.3	6.3	8.2	6.0	47.3
	1995	2 504	0.7	31.1	15.9	5.0	9.7	7.0	46.5
	2000	3 352	0.6	37.6	10.9	3.5	6.5	6.4	45.2
	2005	5 945	0.3	35.7	12.9	7.1	8.2	5.5	43.1
	2006	6 889	0.3	37.3	13.4	8.5	7.7	5.6	40.8
	2007	8 090	0.3	37.5	14.6	8.9	7.1	5.3	41.0
	2008	9 569	0.3	41.7	15.3	9.2	6.6	5.3	36.9
	2009	8 541	0.3	35.5	14.1	8.0	7.5	6.5	42.2
	2010	9 567	0.3	37.9	14.6	7.5	7.4	6.8	40.0
	2011	10 828	0.3	44.1	15.0	6.2	6.0	6.1	37.3
	2012	11 450	0.3	42.0	15.0	6.1	6.3	6.3	39.0
	2013	12 254	0.3	42.9	14.8	5.9	6.2	6.2	38.4
Bangladesh..... (Taka)	1970	47 874	40.3	8.4	8.0	3.0	15.5	9.7	23.1
	1975	170 012	51.2	11.2	10.9	2.7	13.6	6.2	15.2
	1980	281 908	33.8	17.0	16.3	3.9	14.3	9.3	21.8
	1985	578 035	34.7	15.1	14.5	4.6	14.2	9.1	22.3
	1990	1 065 545	30.1	14.9	12.6	4.7	12.5	8.1	29.7
	1995	1 665 683	25.2	17.5	14.4	5.2	12.8	9.1	30.3

**Table 3. Gross Value Added by Kind of Economic Activity:
Individual Countries or Areas**

Major area, region and country	Year	Gross Value Added (at current prices) Million	Percentage Distribution						
			Agriculture, hunting, forestry, fishing A-B	Mining, Manufacturing, Utilities C-E	Of which: Manufacturing D	Construction F	Wholesale, retail trade, restaurants and hotels G-H	Transport, storage and communication I	Other Activities J-P
	2000	2 600 503	24.4	17.1	14.3	6.0	12.7	8.5	31.3
	2005	4 039 565	19.3	18.5	15.6	6.4	14.1	10.6	31.1
	2006	4 546 112	18.8	19.2	16.2	6.4	14.2	10.6	30.8
	2007	5 181 651	18.4	19.6	16.8	6.4	14.4	10.6	30.5
	2008	5 958 503	18.2	19.7	16.9	6.5	14.9	10.7	30.0
	2009	6 728 122	18.0	19.7	16.9	6.6	14.9	10.7	30.2
	2010	7 612 980	17.8	19.6	16.9	6.5	14.9	10.6	30.6
	2011	8 691 312	17.7	19.8	16.9	6.6	14.9	10.9	30.1
	2012	9 986 355	17.1	19.9	16.8	6.8	14.7	11.3	30.1
	2013	11 412 612	16.3	20.4	17.3	7.2	14.5	10.9	30.7
Bhutan..... (Ngultrum)	1970	459	43.2	5.2	4.2	13.2	8.2	4.7	25.4
	1975	720	43.2	5.2	4.2	13.2	8.2	4.7	25.4
	1980	1 009	45.0	3.8	2.9	10.7	8.1	4.7	27.6
	1985	2 133	42.3	7.0	5.7	14.4	6.4	5.0	25.0
	1990	4 796	37.1	17.8	8.2	8.4	4.5	6.9	25.3
	1995	9 048	33.2	23.6	10.9	9.9	5.2	7.5	20.5
	2000	19 312	27.4	21.7	8.4	14.3	5.0	9.3	22.3
	2005	34 794	23.2	19.4	7.4	17.9	6.6	11.2	21.7
	2006	39 336	22.1	23.7	7.9	15.3	6.7	10.4	21.8
	2007	48 014	19.2	31.3	8.4	14.1	6.0	9.3	20.1
	2008	53 131	19.0	32.7	8.6	11.8	6.1	10.1	20.3
	2009	59 516	18.7	30.6	8.4	12.6	5.8	10.1	22.2
	2010	69 602	17.5	29.7	9.1	14.8	6.3	10.0	21.7
	2011	81 028	17.1	25.8	8.7	17.2	6.9	10.5	22.5
	2012	91 640	17.0	25.0	9.4	19.3	7.9	10.1	20.8
	2013	98 883	17.1	26.8	9.0	17.8	8.2	9.9	20.3
Brunei Darussalam ⁸³ (Brunei Dollar)	1970	621	0.5	93.3	14.8	1.1	1.0	0.6	3.6
	1975	3 140	0.5	92.6	16.0	1.3	1.1	0.7	3.8
	1980	11 963	0.2	88.5	16.2	1.0	4.1	0.5	5.8
	1985	8 787	0.4	74.1	13.8	1.3	4.7	1.5	18.0
	1990	6 381	1.0	58.5	11.1	3.1	5.5	4.2	27.8
	1995	6 710	1.2	44.3	13.0	9.9	6.1	5.1	33.4
	2000	10 346	1.0	60.7	15.4	3.0	4.2	3.8	27.3
	2005	15 864	0.9	68.9	12.3	2.6	3.3	2.9	21.4
	2006	18 226	0.7	70.2	10.6	3.0	3.0	2.8	20.3
	2007	18 459	0.7	68.4	10.4	2.9	3.3	2.8	21.9
	2008	20 397	0.6	71.5	13.7	2.6	3.0	2.6	19.6
	2009	15 611	0.9	62.1	14.0	3.3	4.2	3.6	25.9
	2010	16 851	0.8	63.7	12.1	3.1	4.1	3.4	24.8
	2011	20 998	0.6	69.6	11.6	2.6	3.5	3.0	20.7
	2012	21 185	0.7	68.2	11.8	2.9	3.7	3.2	21.2
	2013	20 158	0.7	64.8	12.3	3.4	4.2	3.6	23.2
Cambodia ⁸⁴ (Riel)	1970	13 227	46.6	10.7	8.3	2.9	16.6	5.7	17.6
	1975	10 907	46.6	10.7	8.3	2.9	16.6	5.7	17.6
	1980	10 374	46.6	10.7	8.3	2.9	16.6	5.7	17.6
	1985	20 983	47.0	10.8	8.3	2.8	16.2	5.7	17.5
	1990	735 520	50.1	9.4	7.3	2.4	13.4	6.7	18.0
	1995	7 788 350	51.4	8.1	7.4	4.8	15.8	5.8	14.1
	2000	13 367 185	37.8	17.6	16.9	5.5	15.2	7.0	17.0
	2005	24 409 691	32.4	19.7	18.8	6.7	14.3	7.8	19.2
	2006	28 344 456	31.7	20.5	19.6	7.0	14.0	7.5	19.3
	2007	32 640 727	31.9	19.6	18.6	7.2	14.2	7.4	19.7
	2008	39 435 387	34.9	17.3	16.3	6.5	14.2	7.9	19.2
	2009	40 448 454	35.7	16.4	15.3	6.7	14.4	8.0	19.0
	2010	44 248 971	36.0	16.8	15.6	6.4	14.6	8.1	18.0
	2011	49 050 268	36.7	17.3	16.1	6.2	14.3	8.1	17.4
	2012	53 431 445	35.6	17.4	16.0	7.0	14.5	8.0	17.6
	2013	57 839 104	33.5	17.9	16.4	7.7	14.9	8.2	17.7
China ⁸⁵ (Yuan Renminbi)	1970	226 744	35.3	36.5	...	3.7	7.3	5.2	11.9
	1975	301 514	32.5	41.3	...	4.2	6.7	4.7	10.7
	1980	454 562	30.2	43.9	...	4.3	5.3	4.7	11.6
	1985	917 582	28.0	38.1	...	4.4	11.4	4.8	13.3
	1990	1 893 382	26.8	36.7	...	4.4	8.9	6.6	16.6
	1995	6 078 738	20.0	41.2	...	6.1	9.6	5.4	17.7
	2000	9 921 465	15.1	40.4	...	5.6	10.4	6.2	22.4
	2005	18 493 742	12.1	41.8	32.5	5.6	9.8	5.8	24.9
	2006	21 631 449	11.1	42.2	32.9	5.7	9.9	5.6	25.4
	2007	26 581 026	10.8	41.6	32.9	5.8	10.0	5.5	26.4
	2008	31 404 537	10.7	41.5	32.7	6.0	10.4	5.2	26.2

**Table 3. Gross Value Added by Kind of Economic Activity:
Individual Countries or Areas**

Major area, region and country	Year	Gross Value Added (at current prices) Million	Percentage Distribution						
			Agriculture, hunting, forestry, fishing A-B	Mining, Manufacturing, Utilities C-E	Of which: Manufacturing D	Construction F	Wholesale, retail trade, restaurants and hotels G-H	Transport, storage and communication I	Other Activities J-P
	2009	34 090 279	10.3	39.7	32.3	6.6	10.6	4.9	27.9
	2010	40 151 285	10.1	40.0	32.5	6.6	10.9	4.8	27.6
	2011	47 310 403	10.0	39.8	31.8	6.8	11.1	4.7	27.5
	2012	50 220 823	10.4	39.8	32.1	7.1	11.9	4.9	25.9
	2013	56 884 500	10.0	37.0	29.9	6.9	11.8	4.8	29.5
China, Hong Kong SAR ⁸⁶ (Hong Kong Dollar)	1970	22 210	0.7	21.5	19.8	6.9	19.1	8.2	43.6
	1975	47 675	0.7	21.6	19.8	6.9	19.1	8.1	43.6
	1980	137 224	0.8	22.2	20.5	6.5	19.7	8.1	42.7
	1985	261 062	0.5	22.1	19.2	4.8	21.8	9.1	41.7
	1990	584 826	0.2	17.4	14.9	5.1	23.7	10.4	43.1
	1995	1 092 204	0.1	9.2	6.8	5.0	24.5	10.8	50.4
	2000	1 283 035	0.1	7.7	4.8	4.9	24.5	10.9	51.8
	2005	1 378 003	0.1	5.8	2.9	2.8	28.8	11.7	50.7
	2006	1 473 536	0.1	5.5	2.7	2.7	27.8	11.2	52.8
	2007	1 605 245	0.1	4.6	2.0	2.5	26.7	10.7	55.5
	2008	1 620 015	0.1	4.4	1.9	3.0	28.0	9.1	55.5
	2009	1 581 823	0.1	4.0	1.8	3.2	26.5	9.3	56.9
	2010	1 737 297	0.1	3.7	1.8	3.3	27.0	11.1	54.8
	2011	1 900 998	0.0	3.4	1.6	3.4	29.4	9.6	54.1
	2012	2 013 039	0.1	3.3	1.5	3.6	29.0	9.5	54.5
	2013	2 105 477	0.1	3.2	1.5	3.6	29.1	9.5	54.6
China, Macao SAR..... (Pataca)	1970	1 017	...	19.8	17.9	5.1	8.0	3.1	64.0
	1975	2 281	...	19.8	17.9	5.1	8.0	3.1	64.0
	1980	5 100	...	19.8	18.0	5.1	8.0	3.1	64.0
	1985	10 564	...	19.6	17.7	5.1	8.0	3.1	64.2
	1990	26 224	...	18.5	16.5	5.3	8.0	3.2	65.1
	1995	45 968	...	9.9	7.7	5.2	8.7	3.4	72.7
	2000	41 727	...	12.4	9.6	2.3	9.4	7.3	68.5
	2005	69 886	...	6.2	4.3	9.0	10.8	4.8	69.2
	2006	84 770	...	5.7	4.0	14.0	10.4	4.4	65.4
	2007	106 540	...	4.0	2.9	15.1	10.3	4.0	66.6
	2008	115 018	...	3.3	2.1	14.0	12.3	3.4	67.1
	2009	115 378	...	2.7	1.5	8.1	14.0	3.6	71.5
	2010	147 934	...	1.9	0.8	5.4	14.8	3.6	74.3
	2011	187 808	...	1.5	0.7	4.9	15.2	3.3	75.1
	2012	219 647	...	1.5	0.7	4.7	15.6	3.0	75.2
	2013	266 111	...	1.6	0.7	5.0	15.2	3.3	74.8
Cyprus ⁸⁷ (Euro)	1970	411	14.8	17.5	10.5	7.8	13.5	13.4	32.9
	1975	461	14.8	17.2	13.6	8.2	13.5	10.2	36.0
	1980	1 374	9.1	17.8	15.4	14.7	15.4	12.6	30.4
	1985	2 682	7.1	16.2	13.7	10.9	18.9	14.8	32.1
	1990	4 651	6.4	14.5	12.3	10.2	21.5	14.3	33.1
	1995	7 039	4.8	12.8	10.6	9.3	22.3	12.9	37.7
	2000	9 763	3.6	11.3	9.0	8.1	22.1	13.2	41.7
	2005	13 305	2.7	10.1	7.7	10.0	21.4	10.9	45.0
	2006	14 287	2.3	9.4	6.9	10.8	21.3	10.4	45.9
	2007	15 499	2.1	9.2	6.6	11.6	21.0	10.2	45.9
	2008	16 727	2.2	8.5	6.3	12.0	20.5	10.1	46.7
	2009	16 723	2.2	8.6	6.1	9.4	19.6	10.6	49.5
	2010	17 345	2.3	8.5	5.8	8.1	19.8	10.6	50.7
	2011	17 877	2.4	8.3	5.5	6.7	19.9	10.2	52.5
	2012	17 773	2.4	8.3	5.1	5.3	20.1	10.3	53.6
	2013	16 685	2.5	7.8	4.9	3.7	20.8	11.0	54.2
D.P.R. of Korea..... (North Korean Won)	1970	12 663	28.3	40.3	26.7	8.1	23.2
	1975	20 768	28.3	40.3	26.7	8.1	23.2
	1980	25 389	28.3	40.3	26.7	8.1	23.2
	1985	30 446	28.3	40.3	26.7	8.1	23.2
	1990	31 904	27.4	45.9	31.8	8.6	18.0
	1995	10 329	27.6	35.3	22.5	6.7	30.3
	2000	22 807	30.4	30.2	17.7	6.9	32.5
	2005	1 801 516	25.0	33.2	19.0	9.6	32.2
	2006	1 945 196	23.3	34.1	19.5	9.0	33.6
	2007	1 999 165	21.2	35.9	20.0	8.8	34.1
	2008	1 853 808	21.6	38.0	22.5	8.3	32.2
	2009	1 672 892	20.9	39.0	22.1	8.0	32.1
	2010	1 405 645	20.8	40.2	21.9	8.0	31.0
	2011	1 513 249	23.1	39.7	21.9	7.9	29.4
	2012	1 594 932	23.4	39.4	21.9	7.8	29.4
	2013	1 531 296	22.4	39.8	21.9	7.9	29.9

**Table 3. Gross Value Added by Kind of Economic Activity:
Individual Countries or Areas**

Major area, region and country	Year	Gross Value Added (at current prices) Million	Percentage Distribution						
			Agriculture, hunting, forestry, fishing A-B	Mining, Manufacturing, Utilities C-E	Of which: Manufacturing D	Construction F	Wholesale, retail trade, restaurants and hotels G-H	Transport, storage and communication I	Other Activities J-P
Georgia ⁸⁸ (Lari)	1990	14 (t)	31.5	27.0	24.6	9.2	7.0	7.4	17.8
	1995	3 489	44.4	12.0	10.2	2.3	27.6	9.0	4.6
	2000	5 732	21.7	18.2	12.9	3.9	15.8	15.0	25.4
	2005	10 414	16.5	17.5	13.5	9.0	16.5	13.9	26.6
	2006	12 154	12.7	16.8	12.6	7.8	18.1	13.1	31.5
	2007	14 774	10.6	16.3	12.6	7.7	17.1	11.9	36.4
	2008	16 745	9.3	15.3	11.9	6.3	18.4	10.8	40.0
	2009	15 771	9.2	15.2	11.3	6.4	17.1	11.1	41.0
	2010	18 250	8.3	15.9	12.0	6.0	18.8	11.4	39.6
	2011	21 235	8.7	16.9	12.9	6.6	18.9	10.4	38.4
	2012	22 796	8.5	16.5	12.7	7.7	18.8	10.5	38.0
	2013	23 637	9.2	17.0	13.2	6.6	19.4	10.6	37.2
	India..... (Indian Rupee)	1970	436 857	43.5	15.9	13.8	4.3	8.4	4.0
1975		782 519	39.0	18.0	15.3	4.1	10.7	4.1	24.1
1980		1 342 046	36.8	19.8	16.3	4.4	11.5	4.3	23.2
1985		2 563 326	31.9	21.6	16.5	4.9	12.7	5.5	23.4
1990		5 227 437	30.0	22.3	17.2	5.3	12.4	6.5	23.5
1995		11 077 803	26.8	23.2	18.0	4.8	13.7	7.0	24.5
2000		19 542 760	23.2	20.7	15.8	5.7	14.4	7.7	28.3
2005		34 480 908	18.7	20.5	15.6	7.8	16.5	8.2	28.3
2006		40 209 359	18.2	20.9	16.2	8.1	16.9	8.1	27.8
2007		46 599 286	18.1	20.8	16.1	8.4	16.9	8.0	27.8
2008		53 875 581	17.7	20.0	15.6	8.4	16.7	7.8	29.3
2009		62 034 120	17.6	19.8	15.3	8.1	16.4	7.7	30.4
2010		73 910 570	17.8	19.6	15.1	8.1	17.0	7.3	30.2
2011		83 916 910	17.9	19.0	14.7	8.2	17.0	7.7	30.2
2012	93 888 760	17.5	18.1	14.1	8.1	17.1	7.7	31.5	
2013	104 728 070	18.2	17.0	12.9	7.8	16.6	7.4	33.1	
Indonesia ⁸⁹ (Rupiah)	1970	3 421 644	45.8	15.5	10.5	2.9	17.7	2.9	15.1
	1975	13 273 410	30.0	28.5	10.4	4.4	17.9	4.1	15.0
	1980	47 860 517	23.5	37.1	13.5	5.3	15.1	4.3	14.8
	1985	105 142 142	21.3	30.6	18.1	5.0	16.5	6.1	20.5
	1990	232 014 334	17.6	33.9	23.0	5.1	17.4	6.0	20.1
	1995	504 510 189	15.4	34.8	26.6	6.8	16.9	6.4	19.7
	2000	1 389 769 900	15.6	40.4	27.7	5.5	16.2	4.7	17.6
	2005	2 774 280 800	13.1	39.5	27.4	7.0	15.6	6.5	18.3
	2006	3 339 215 800	13.0	39.4	27.5	7.5	15.0	6.9	18.1
	2007	3 950 890 800	13.7	39.1	27.0	7.7	15.0	6.7	17.8
	2008	4 948 687 600	14.5	39.6	27.8	8.5	14.0	6.3	17.2
	2009	5 603 865 900	15.3	37.8	26.4	9.9	13.3	6.3	17.5
	2010	6 422 919 200	15.3	36.8	24.8	10.3	13.7	6.5	17.4
	2011	7 419 187 100	14.7	36.9	24.3	10.2	13.8	6.6	17.8
	2012	8 229 439 400	14.5	36.5	24.0	10.3	14.0	6.7	18.1
2013	9 083 972 200	14.4	35.7	23.7	10.0	14.3	7.0	18.5	
Iran (Islamic Republic of)..... (Iranian Rial)	1970	722 363	15.6	30.1	11.0	4.7	10.6	5.5	33.4
	1975	3 461 165	8.1	44.7	7.2	7.0	7.6	5.2	27.4
	1980	6 863 449	12.6	21.0	7.5	10.3	7.9	8.3	39.9
	1985	15 449 826	15.0	18.0	7.0	10.0	14.2	7.8	35.1
	1990	35 093 268	17.8	22.6	10.5	5.4	17.9	7.7	28.5
	1995	189 343 919	18.3	29.7	11.7	4.1	14.0	6.2	27.7
	2000	586 302 300	13.4	32.8	13.2	3.4	13.7	8.1	28.6
	2005	1 872 472 900	9.0	41.0	11.3	3.5	11.1	7.9	27.5
	2006	2 281 767 800	8.9	40.2	11.3	3.6	10.6	8.4	28.4
	2007	2 919 273 800	9.1	40.5	11.1	4.9	10.1	8.2	27.2
	2008	3 420 166 069	8.6	36.7	10.0	5.9	10.5	9.1	29.1
	2009	3 575 257 746	10.0	31.9	10.7	5.7	11.4	9.8	31.3
	2010	4 288 222 660	8.9	34.4	10.1	4.8	12.0	9.7	30.3
	2011	6 083 668 480	7.7	41.3	11.2	4.2	11.3	7.9	27.7
2012	6 728 782 866	8.8	35.8	10.7	4.9	11.6	9.1	29.8	
2013	9 014 309 211	8.5	37.2	10.7	4.6	11.6	8.9	29.3	
Iraq ⁹⁰ (Iraqi Dinar)	1970	5 534	16.2	41.6	9.7	3.4	8.2	5.9	24.6
	1975	18 946	7.6	57.2	6.6	8.7	5.1	4.5	16.9
	1980	73 466	4.7	65.4	4.5	7.9	5.1	4.2	12.8
	1985	71 918	13.9	33.1	9.5	9.1	12.4	5.0	26.6
	1990	112 606	18.9	23.1	8.4	6.9	14.2	8.6	28.3
	1995	10 394 631	12.3	65.5	1.0	0.5	5.8	9.1	6.8
	2000	50 359 239	4.6	84.1	0.9	0.5	3.6	4.7	2.4
	2005	73 911 088	6.9	59.7	1.3	3.6	5.7	8.0	16.2

**Table 3. Gross Value Added by Kind of Economic Activity:
Individual Countries or Areas**

Major area, region and country	Year	Gross Value Added (at current prices) Million	Percentage Distribution						
			Agriculture, hunting, forestry, fishing A-B	Mining, Manufacturing, Utilities C-E	Of which: Manufacturing D	Construction F	Wholesale, retail trade, restaurants and hotels G-H	Transport, storage and communication I	Other Activities J-P
	2006	96 067 161	5.8	57.5	1.5	3.6	6.6	7.0	19.4
	2007	113 485 070	4.8	54.7	1.6	4.3	6.1	6.5	23.5
	2008	158 443 584	3.8	58.1	1.7	4.2	5.3	5.4	23.3
	2009	130 805 610	5.2	47.6	2.6	4.3	7.9	6.5	28.5
	2010	163 104 733	5.1	49.1	2.3	6.3	7.6	5.8	26.0
	2011	218 617 835	4.5	57.4	2.8	4.7	6.5	4.7	22.2
	2012	253 392 453	4.1	54.3	2.7	7.5	5.7	4.7	23.7
	2013	269 647 865	4.0	51.2	2.7	8.4	6.6	5.6	24.2
Israel ⁹¹ (New Israeli Sheqel)	1970	2 365 (t)	5.1	24.4	21.2	8.1	8.7	18.3	35.4
	1975	9 277 (t)	5.0	22.4	19.0	8.6	9.7	16.5	37.8
	1980	116	5.0	21.4	16.9	7.0	10.8	16.2	39.6
	1985	31 188	3.9	23.5	20.4	3.4	11.1	17.0	41.1
	1990	117 679	2.5	21.0	18.8	4.9	8.5	17.0	46.2
	1995	271 857	1.8	19.6	17.4	7.0	9.0	15.8	46.8
	2000	472 472	1.5	19.9	18.0	5.5	9.2	15.3	48.6
	2005	560 895	1.8	18.1	15.8	4.4	9.6	14.4	51.7
	2006	600 698	1.7	18.4	16.1	4.8	9.8	13.4	51.9
	2007	640 261	1.7	18.3	16.2	4.9	10.1	13.3	51.7
	2008	682 244	1.7	17.7	15.7	5.0	9.9	14.1	51.5
	2009	723 525	2.0	16.6	14.7	4.8	9.1	14.4	53.1
	2010	770 209	1.7	16.9	14.9	5.1	9.5	13.3	53.5
	2011	821 955	1.6	15.8	14.2	5.5	10.1	13.4	53.6
	2012	888 604	1.4	16.9	15.5	5.5	10.1	13.2	52.9
	2013	938 147	1.6	16.5	14.9	5.4	9.9	13.3	53.3
Japan ⁹² (Yen)	1970	72 069 755	5.9	37.0	34.1	7.6	14.2	9.3	26.0
	1975	145 680 986	5.3	31.1	28.6	9.5	14.7	8.7	30.8
	1980	245 174 837	3.4	29.8	26.6	8.9	14.6	8.0	35.3
	1985	327 138 264	3.0	30.1	26.8	7.5	12.8	8.3	38.3
	1990	439 622 919	2.4	28.3	25.6	9.7	12.9	8.3	38.3
	1995	495 341 400	1.8	25.0	22.2	8.1	14.9	8.9	41.4
	2000	507 979 300	1.6	23.9	21.2	7.2	13.6	9.6	44.2
	2005	500 607 600	1.2	22.3	19.9	5.8	14.9	10.1	45.6
	2006	503 290 600	1.2	22.2	19.9	5.9	14.3	10.4	46.1
	2007	509 559 200	1.1	22.4	20.3	5.8	13.7	10.5	46.4
	2008	496 704 600	1.1	21.9	19.9	5.7	14.1	10.6	46.6
	2009	467 336 100	1.2	20.3	17.8	5.8	13.7	10.5	48.5
	2010	478 774 700	1.2	22.1	19.7	5.5	13.8	10.3	47.2
	2011	468 964 200	1.2	20.5	18.6	5.6	14.3	10.4	48.0
	2012	471 354 000	1.2	19.9	18.2	5.7	14.5	10.6	48.1
	2013	475 272 117	1.2	20.8	18.8	5.6	14.2	10.4	47.8
Jordan ⁹³ (Jordanian Dinar)	1970	198	6.7	13.4	10.7	5.9	17.9	10.0	46.1
	1975	368	6.0	15.7	10.3	7.7	16.4	9.2	44.9
	1980	1 097	5.4	16.1	11.0	13.2	15.9	10.8	38.6
	1985	1 883	5.0	18.5	13.0	7.9	15.8	14.6	38.1
	1990	2 521	7.5	26.6	17.0	4.2	9.0	14.7	38.0
	1995	4 094	4.3	20.2	13.9	7.3	10.8	14.2	43.2
	2000	5 265	2.3	20.6	14.8	3.9	11.8	15.6	45.9
	2005	8 276	3.0	22.3	16.6	4.6	10.8	15.2	44.2
	2006	9 739	2.8	22.8	18.0	4.4	11.2	15.0	43.7
	2007	11 308	2.7	24.7	19.6	4.8	11.3	13.7	42.7
	2008	14 721	2.6	26.8	19.3	4.7	10.8	12.6	42.6
	2009	15 894	2.9	24.3	18.5	5.6	10.6	12.7	43.9
	2010	17 307	3.2	24.0	18.2	5.2	10.0	13.2	44.4
	2011	18 924	3.2	24.9	18.4	4.7	9.8	12.8	44.7
	2012	20 375	3.0	23.8	17.8	4.7	10.1	12.9	45.5
	2013	22 194	3.2	23.3	18.4	4.8	10.3	13.0	45.4
Kazakhstan ⁹⁴ (Tenge)	1990	103	31.8	13.7	7.0	10.6	8.0	8.8	27.2
	1995	972 178	12.9	23.9	12.3	6.3	18.8	11.1	27.0
	2000	2 450 879	8.6	34.6	17.5	5.5	13.8	12.2	25.3
	2005	7 288 445	6.6	31.0	12.5	8.2	13.3	12.3	28.6
	2006	9 853 931	5.7	30.6	12.1	10.2	12.7	12.0	28.9
	2007	12 544 265	5.8	29.0	11.8	9.7	13.6	11.8	30.2
	2008	15 679 032	5.4	32.9	12.1	8.3	13.4	11.3	28.7
	2009	16 765 047	6.2	31.0	11.0	8.0	13.2	11.2	30.4
	2010	21 115 892	4.7	34.0	11.7	8.0	14.3	11.5	27.6
	2011	25 746 635	5.5	33.8	12.2	7.1	15.8	10.2	27.6
	2012	28 507 599	4.7	32.8	12.1	6.7	17.2	10.9	27.7
	2013	31 749 829	4.9	31.5	11.5	6.3	17.7	10.8	28.7

**Table 3. Gross Value Added by Kind of Economic Activity:
Individual Countries or Areas**

Major area, region and country	Year	Gross Value Added (at current prices) Million	Percentage Distribution						
			Agriculture, hunting, forestry, fishing A-B	Mining, Manufacturing, Utilities C-E	Of which: Manufacturing D	Construction F	Wholesale, retail trade, restaurants and hotels G-H	Transport, storage and communication I	Other Activities J-P
Kuwait ⁹⁵ (Kuwaiti Dinar)	1970	1 019	0.2	65.7	4.2	2.7	8.3	2.8	20.2
	1975	3 461	0.2	77.1	5.6	2.1	6.4	1.7	12.5
	1980	7 694	0.2	70.7	5.5	3.6	7.7	2.4	15.4
	1985	6 517	0.6	52.4	5.9	4.0	8.7	4.2	30.1
	1990	5 372	0.9	49.9	11.5	1.8	7.5	3.6	36.2
	1995	8 211	0.4	50.9	10.8	3.0	7.5	4.4	33.7
	2000	11 969	0.3	55.1	6.7	2.1	5.8	4.6	32.0
	2005	24 472	0.3	58.4	7.0	1.8	4.8	5.0	29.6
	2006	30 624	0.2	60.3	5.3	1.7	4.1	6.3	27.3
	2007	34 062	0.2	56.5	5.3	1.7	4.0	7.0	30.5
	2008	41 185	0.2	62.3	4.3	1.6	3.4	6.4	26.1
	2009	32 022	0.2	53.3	4.9	1.8	4.4	8.6	31.7
	2010	37 599	0.4	56.2	5.3	1.9	4.3	6.3	30.8
	2011	47 643	0.4	63.3	5.0	1.6	3.5	4.8	26.4
2012	54 596	0.3	65.2	5.3	1.5	3.2	4.5	25.2	
2013	56 234	0.3	63.5	6.0	1.5	3.5	4.6	26.5	
Kyrgyzstan ⁹⁶ (Som)	1990	42	33.6	30.2	27.6	7.9	4.8	6.1	17.4
	1995	15 219	43.1	15.3	12.5	6.5	12.0	5.1	17.9
	2000	61 066	36.6	27.0	19.3	4.5	13.7	4.2	14.1
	2005	91 775	31.3	19.1	14.1	3.0	21.0	7.6	18.0
	2006	101 989	32.0	16.7	12.2	3.0	21.9	7.1	19.2
	2007	126 477	30.2	14.8	11.1	4.0	21.4	8.8	20.8
	2008	168 609	26.2	16.9	14.7	5.9	19.6	9.3	22.1
	2009	185 697	20.3	18.4	15.3	7.3	19.6	10.1	24.3
	2010	205 058	18.8	22.3	18.1	5.9	18.5	9.8	24.8
	2011	262 766	18.0	24.5	19.9	5.4	18.0	9.2	24.8
	2012	279 270	18.5	17.5	13.4	7.2	19.2	10.6	26.9
	2013	310 616	17.1	18.2	15.0	7.6	19.8	11.0	26.3
	Lao People's DR ⁹⁷ (Kip)	1970	184	39.9	9.0	3.8	4.9	14.2	5.8
1975		775	39.9	9.1	3.8	4.9	14.2	5.8	26.0
1980		5 827	39.7	9.4	3.8	4.7	14.3	5.9	26.0
1985		94 065	37.5	12.3	3.8	3.2	14.7	6.3	25.9
1990		640 870	45.1	6.4	4.0	6.1	13.0	3.8	25.8
1995		1 425 678	41.8	8.2	5.9	7.1	14.6	4.0	24.3
2000		12 731 640	43.5	13.5	7.8	5.3	18.9	4.8	14.1
2005		27 456 361	36.3	18.4	8.5	4.9	20.9	5.3	14.3
2006		34 111 439	32.0	24.7	8.2	4.7	19.5	4.8	14.3
2007		38 486 017	32.8	22.6	8.8	5.3	20.2	4.5	14.6
2008		44 086 008	31.5	22.2	9.1	5.0	20.5	4.8	16.1
2009		45 899 676	31.6	20.5	10.5	4.9	21.1	5.0	16.9
2010		54 008 257	29.7	23.6	10.1	5.3	20.2	4.8	16.4
2011		62 906 941	28.0	25.3	9.9	6.1	19.9	4.7	16.0
2012	73 132 218	25.0	29.2	8.4	6.8	19.2	3.9	15.9	
2013	82 272 552	24.1	27.1	8.1	7.0	19.2	3.7	18.9	
Lebanon ⁹⁸ (Lebanese Pound)	1970	6 301	5.5	17.6	8.7	3.4	11.2	12.2	50.1
	1975	9 678	5.5	18.4	8.6	3.1	11.4	11.3	50.2
	1980	18 769	5.6	18.0	7.1	2.7	10.8	5.5	57.5
	1985	37 546	5.2	19.2	7.6	2.9	10.6	5.5	56.7
	1990	2 061 430	5.2	19.2	7.6	2.9	10.6	5.5	56.7
	1995	17 459 808	7.9	22.3	7.8	8.7	12.2	4.5	44.5
	2000	24 866 455	6.5	21.3	7.3	4.0	11.2	5.1	51.8
	2005	28 984 000	4.0	12.4	8.2	4.3	15.8	6.6	57.0
	2006	30 675 000	4.8	12.3	7.7	4.2	15.5	7.0	56.1
	2007	34 185 000	5.3	12.5	7.8	4.9	16.2	6.9	54.2
	2008	41 066 000	4.8	12.7	8.7	5.0	18.8	7.1	51.6
	2009	47 387 000	4.4	12.0	8.8	5.6	19.9	6.8	51.2
	2010	52 049 000	4.3	11.4	8.5	4.3	20.4	6.8	52.8
	2011	55 509 000	4.1	11.3	8.2	4.8	20.2	6.2	53.3
2012	61 595 000	4.0	11.6	7.9	5.6	18.8	5.9	54.0	
2013	66 278 000	4.2	12.1	8.2	6.7	18.2	6.3	52.6	
Malaysia..... (Malaysian Ringgit)	1970	11 046	29.8	24.4	15.2	3.9	12.4	5.4	24.1
	1975	24 128	28.9	29.9	17.6	4.1	10.7	5.1	21.4
	1980	57 595	22.6	36.4	21.6	4.6	10.3	5.1	21.0
	1985	83 700	19.9	34.7	19.3	3.8	11.2	6.3	24.0
	1990	126 060	14.9	34.6	21.8	3.8	14.4	6.3	25.9
	1995	237 297	12.6	31.5	23.5	6.0	16.2	7.1	26.6
	2000	371 286	8.5	41.2	28.7	3.9	14.5	6.8	25.2
	2005	537 207	8.4	43.9	27.9	3.0	13.9	6.8	24.0
2006	591 127	8.7	44.2	27.8	2.8	13.8	6.6	23.9	

**Table 3. Gross Value Added by Kind of Economic Activity:
Individual Countries or Areas**

Major area, region and country	Year	Gross Value Added (at current prices) Million	Percentage Distribution						
			Agriculture, hunting, forestry, fishing A-B	Mining, Manufacturing, Utilities C-E	Of which: Manufacturing D	Construction F	Wholesale, retail trade, restaurants and hotels G-H	Transport, storage and communication I	Other Activities J-P
	2007	659 371	10.1	42.2	26.4	2.8	14.5	6.5	23.9
	2008	762 415	10.1	42.8	24.8	2.8	15.0	6.1	23.3
	2009	705 893	9.3	38.1	24.0	3.3	16.3	6.6	26.3
	2010	789 656	10.5	38.2	24.8	3.4	16.2	6.5	25.2
	2011	875 744	11.9	37.4	24.6	3.4	16.4	6.3	24.5
	2012	931 050	10.2	37.4	24.5	3.9	16.5	6.4	25.7
	2013	973 686	9.4	36.7	24.2	4.2	17.0	6.6	26.0
Maldives ⁹⁹ (Rufiyaa)	1970	205	22.6	4.9	3.9	4.7	29.8	6.9	31.1
	1975	315	21.3	5.0	4.0	5.5	29.3	7.0	31.8
	1980	715	18.2	5.6	4.5	8.0	26.0	7.5	34.7
	1985	1 190	9.7	5.0	4.0	4.1	33.7	3.5	44.1
	1990	2 711	8.0	5.1	4.1	4.3	34.0	8.8	39.8
	1995	6 750	6.6	5.7	4.7	5.0	37.3	10.9	34.5
	2000	10 558	5.2	6.6	4.8	5.3	35.7	14.4	32.8
	2005	13 189	7.5	8.3	6.3	6.4	26.6	14.2	36.9
	2006	17 456	6.1	7.1	5.5	5.9	35.7	13.1	32.2
	2007	20 773	5.4	6.6	5.2	6.0	37.4	12.0	32.6
	2008	25 263	5.4	7.1	5.7	10.2	32.3	10.7	34.3
	2009	26 569	4.1	5.9	4.5	8.5	29.8	12.1	39.6
	2010	28 561	4.1	5.6	4.2	9.3	31.3	13.8	36.0
	2011	33 042	3.9	6.5	5.2	11.4	31.3	12.5	34.3
	2012	33 937	4.1	7.3	6.0	9.6	30.8	12.7	35.6
	2013	36 951	3.9	7.0	5.7	7.5	33.7	12.8	35.2
Mongolia ¹⁰⁰ (Tugrik)	1970	5 853	14.4	25.0	12.3	3.8	21.4	17.0	18.5
	1975	7 678	14.3	25.0	12.3	3.8	21.4	17.0	18.5
	1980	10 382	14.6	25.2	12.5	3.8	21.2	16.8	18.3
	1985	15 057	13.4	26.5	13.1	4.1	20.9	16.8	18.2
	1990	16 695	14.3	31.2	15.4	3.6	21.2	15.2	14.5
	1995	664 224	35.6	29.3	17.6	2.0	13.8	6.0	13.3
	2000	1 087 170	30.9	22.5	7.6	2.5	11.7	11.7	20.8
	2005	2 729 667	22.1	33.2	6.4	3.0	9.0	12.9	19.8
	2006	3 622 301	19.6	40.6	6.0	2.4	8.1	10.7	18.5
	2007	4 464 775	20.5	39.5	6.9	2.4	7.7	10.9	19.0
	2008	5 882 752	21.4	32.3	7.3	2.1	8.7	10.9	24.6
	2009	5 998 868	19.6	31.6	7.1	1.4	7.9	12.7	26.7
	2010	7 410 894	16.2	36.1	7.3	1.4	10.0	12.0	24.2
	2011	9 424 626	14.5	34.4	7.1	1.8	11.8	11.5	25.9
	2012	12 154 454	16.3	29.8	6.8	2.1	13.2	10.1	28.5
	2013	15 373 069	16.5	30.3	7.2	3.0	13.4	8.3	28.5
Myanmar ¹⁰¹ (Kyat)	1970	12 605	41.5	11.6	10.2	1.7	25.9	5.4	13.9
	1975	23 477	47.1	9.8	9.0	0.9	29.2	3.2	9.8
	1980	38 609	46.5	11.0	9.5	1.7	26.2	3.5	11.1
	1985	55 989	48.2	11.4	9.9	1.7	23.9	4.0	10.9
	1990	151 941	57.3	8.7	7.8	1.8	22.7	2.7	6.8
	1995	604 729	60.0	7.7	6.9	2.2	23.2	3.1	3.8
	2000	2 552 733	57.2	7.9	7.2	1.8	24.0	6.0	3.0
	2005	12 286 765	46.7	13.8	12.8	3.8	21.7	11.5	2.6
	2006	16 852 758	43.9	15.4	14.0	3.9	21.1	12.0	3.8
	2007	23 336 113	43.3	16.6	14.9	3.8	21.1	11.9	3.3
	2008	29 233 288	40.3	18.4	16.8	4.2	21.1	12.8	3.2
	2009	33 894 039	38.1	20.1	18.1	4.5	20.3	13.5	3.5
	2010	39 846 694	36.7	21.8	19.8	4.6	20.0	13.0	3.9
	2011	46 344 238	32.5	26.6	19.7	4.7	19.3	12.8	4.2
	2012	51 727 452	30.5	27.2	19.9	4.9	19.4	13.3	4.8
	2013	58 843 847	33.2	25.2	19.8	4.7	19.5	13.0	4.3
Nepal ¹⁰² (Nepalese Rupee)	1970	9 990	70.2	4.3	3.9	4.2	4.7	2.8	13.8
	1975	16 650	70.8	4.7	4.3	2.3	5.7	3.9	12.7
	1980	22 654	61.5	4.9	4.5	4.5	6.9	6.4	15.8
	1985	47 864	49.0	6.5	5.7	5.1	16.8	5.3	17.4
	1990	107 470	48.4	6.9	6.0	5.4	17.2	5.0	17.1
	1995	226 567	38.9	11.1	9.3	6.6	18.9	5.8	18.7
	2000	396 310	37.7	11.2	9.2	6.1	19.0	7.0	19.0
	2005	566 578	35.2	10.7	7.9	6.5	15.7	9.1	23.0
	2006	630 301	33.6	10.2	7.6	6.5	15.8	9.7	24.2
	2007	697 364	32.5	10.1	7.5	6.5	14.7	10.0	26.2
	2008	779 443	31.7	9.9	7.3	6.9	15.0	9.9	26.6
	2009	938 892	33.0	9.1	7.0	6.8	14.7	9.9	26.6
	2010	1 118 570	35.4	8.2	6.3	6.9	16.0	8.5	25.0

**Table 3. Gross Value Added by Kind of Economic Activity:
Individual Countries or Areas**

Major area, region and country	Year	Gross Value Added (at current prices) Million	Percentage Distribution						
			Agriculture, hunting, forestry, fishing A-B	Mining, Manufacturing, Utilities C-E	Of which: Manufacturing D	Construction F	Wholesale, retail trade, restaurants and hotels G-H	Transport, storage and communication I	Other Activities J-P
	2011	1 298 140	36.8	8.6	6.2	6.9	15.4	8.2	24.1
	2012	1 446 129	35.7	8.1	6.3	6.8	15.4	8.6	25.5
	2013	1 599 171	34.7	8.0	6.2	6.9	16.2	9.2	24.9
Oman ¹⁰³ (Rial Omani)	1970	115	15.6	55.1	0.4	12.9	1.7	0.5	14.2
	1975	803	2.7	54.4	0.6	12.4	5.8	2.2	22.5
	1980	2 249	2.7	61.6	0.6	8.4	5.5	2.2	19.7
	1985	3 657	2.3	53.2	2.2	10.1	7.5	3.0	23.9
	1990	4 497	2.7	53.1	2.9	3.8	7.4	3.4	29.6
	1995	5 260	2.9	45.4	4.7	4.3	9.4	4.7	33.3
	2000	7 582	2.0	56.4	5.7	2.1	8.1	4.8	26.6
	2005	12 221	1.6	58.4	8.4	3.7	7.9	5.3	23.0
	2006	14 554	1.4	58.7	11.1	3.9	8.6	5.6	21.8
	2007	16 428	1.4	55.4	10.6	4.8	9.9	5.6	22.9
	2008	23 640	1.1	61.6	10.4	4.7	9.5	5.0	18.0
	2009	19 012	1.4	51.8	11.3	6.5	9.5	6.1	24.6
	2010	23 022	1.4	57.1	10.4	5.7	8.0	5.2	22.7
	2011	28 229	1.2	61.7	11.1	5.1	7.2	4.3	20.5
	2012	31 377	1.1	60.9	10.5	4.8	7.5	4.3	21.4
	2013	32 450	1.2	58.5	10.1	5.1	7.5	4.4	23.3
Pakistan..... (Pakistan Rupee)	1970	58 289	39.5	14.0	10.8	2.9	18.8	6.9	18.0
	1975	139 914	34.6	14.2	10.3	3.3	20.1	7.2	20.6
	1980	283 535	31.6	16.4	10.7	3.9	20.1	7.4	20.6
	1985	569 537	30.7	14.1	10.8	2.8	20.1	9.1	23.2
	1990	1 012 782	28.1	16.6	11.9	2.9	21.6	8.1	22.6
	1995	2 233 280	28.2	15.4	11.1	2.5	20.8	10.4	22.5
	2000	3 879 522	29.0	15.5	10.5	2.3	19.3	10.9	22.9
	2005	6 577 711	24.3	18.7	13.4	2.4	20.1	12.2	22.3
	2006	7 715 777	23.0	18.5	13.8	2.4	19.7	12.4	23.9
	2007	8 735 766	23.1	18.6	14.0	2.5	19.7	12.4	23.7
	2008	10 355 255	23.1	19.7	15.2	2.6	21.3	10.3	23.0
	2009	12 542 265	23.9	17.9	13.4	2.3	19.8	13.5	22.6
	2010	14 248 547	24.3	18.5	13.6	2.1	19.8	12.9	22.4
	2011	17 655 982	26.0	19.5	14.3	1.8	20.2	10.9	21.6
	2012	19 405 873	24.4	20.1	14.4	2.0	20.6	10.1	22.8
	2013	21 616 043	25.3	19.5	13.9	2.1	20.2	10.5	22.4
Philippines..... (Philippine Peso)	1970	43 000	26.2	30.6	27.2	4.6	9.9	3.6	25.2
	1975	117 616	26.9	31.2	28.0	7.5	10.0	3.9	20.5
	1980	268 178	22.0	32.3	27.8	10.3	11.5	4.8	19.0
	1985	632 986	21.4	32.9	27.0	5.6	13.7	5.7	20.7
	1990	1 188 517	19.2	31.1	26.7	6.7	13.7	5.1	24.2
	1995	2 117 287	18.8	28.9	24.6	6.2	13.4	4.8	28.0
	2000	3 608 923	13.9	28.5	24.3	5.8	14.3	6.1	31.4
	2005	5 710 964	12.6	28.9	23.9	4.8	14.9	7.8	31.0
	2006	6 302 672	12.3	28.4	23.5	5.0	15.3	7.6	31.4
	2007	6 927 196	12.4	27.6	22.6	5.4	15.5	7.4	31.6
	2008	7 754 696	13.2	27.3	22.7	5.5	15.5	7.1	31.4
	2009	8 031 853	13.1	26.0	21.2	5.9	16.9	7.0	31.2
	2010	9 004 960	12.3	26.4	21.4	6.3	17.3	6.5	31.1
	2011	9 705 064	12.7	26.0	21.1	5.5	17.5	6.5	31.8
	2012	10 567 336	11.8	25.2	20.5	6.0	17.7	6.5	32.8
	2013	11 548 191	11.2	24.9	20.4	6.3	17.8	6.3	33.6
Qatar ¹⁰⁴ (Qatari Rial)	1970	2 600	0.7	68.4	3.1	8.6	5.0	1.7	15.7
	1975	9 840	0.7	71.2	2.6	7.8	3.8	1.6	14.9
	1980	28 982	0.5	69.9	3.3	5.4	4.5	1.4	18.4
	1985	22 753	0.9	50.8	7.8	5.8	5.2	2.0	35.3
	1990	27 275	0.8	51.5	12.7	4.1	5.4	2.5	35.6
	1995	30 253	1.0	45.6	8.2	6.5	7.7	3.6	35.7
	2000	65 707	0.4	66.0	5.3	3.5	5.7	3.1	21.3
	2005	163 525	0.1	68.5	9.8	5.3	4.5	3.3	18.2
	2006	224 260	0.1	62.3	9.2	4.8	6.6	3.1	23.1
	2007	292 940	0.1	61.0	9.2	5.4	7.1	3.0	23.4
	2008	426 192	0.1	65.0	10.5	6.4	5.5	3.5	19.5
	2009	363 024	0.1	53.7	9.2	7.0	8.2	4.5	26.5
	2010	464 379	0.1	60.9	8.8	5.9	6.8	3.9	22.4
	2011	629 497	0.1	66.7	9.2	4.5	5.7	3.4	19.7
	2012	703 616	0.1	66.3	10.0	4.4	5.6	3.3	20.3
	2013	752 342	0.1	63.4	9.6	4.8	6.0	3.4	22.2

**Table 3. Gross Value Added by Kind of Economic Activity:
Individual Countries or Areas**

Major area, region and country	Year	Gross Value Added (at current prices) Million	Percentage Distribution						
			Agriculture, hunting, forestry, fishing A-B	Mining, Manufacturing, Utilities C-E	Of which: Manufacturing D	Construction F	Wholesale, retail trade, restaurants and hotels G-H	Transport, storage and communication I	Other Activities J-P
Republic of Korea ¹⁰⁵ (Won)	1970	2 628 701	28.1	22.3	19.4	4.5	17.2	6.8	21.1
	1975	9 909 891	25.9	25.7	23.2	4.0	19.6	6.2	18.6
	1980	36 332 753	15.4	29.1	25.6	6.9	15.4	8.1	25.0
	1985	80 503 355	12.7	31.8	27.7	6.0	15.6	7.5	26.4
	1990	180 768 568	8.3	30.5	27.6	9.1	15.2	7.0	29.9
	1995	389 754 417	5.9	30.3	27.5	8.8	13.7	6.9	34.4
	2000	570 222 400	4.4	32.1	29.0	6.0	14.0	7.4	36.1
	2005	830 043 600	3.1	31.1	28.3	6.4	12.2	7.8	39.4
	2006	871 126 200	3.0	30.6	27.8	6.3	12.4	7.6	40.1
	2007	941 871 500	2.7	30.9	28.2	6.2	12.3	7.5	40.4
	2008	996 257 500	2.5	30.5	28.6	5.8	12.5	7.3	41.4
	2009	1 044 565 500	2.6	31.0	28.7	5.7	12.1	7.3	41.3
	2010	1 145 124 200	2.5	33.1	30.7	5.1	12.0	7.2	40.0
	2011	1 209 956 400	2.5	33.5	31.4	4.8	11.9	7.1	40.1
2012	1 251 455 200	2.5	33.3	31.0	4.8	11.9	7.2	40.4	
2013	1 303 934 900	2.3	33.6	31.1	5.0	11.9	7.1	40.1	
Saudi Arabia ¹⁰⁶ (Saudi Riyal)	1970	23 978	4.3	55.4	8.3	3.5	4.6	4.5	27.8
	1975	164 618	0.9	65.5	5.0	6.3	3.2	1.6	22.5
	1980	549 727	1.0	63.7	4.1	7.5	4.0	2.5	21.4
	1985	378 650	3.6	32.4	7.9	8.8	8.2	5.0	42.0
	1990	438 909	5.7	42.1	8.6	6.5	6.4	4.5	34.7
	1995	536 532	5.9	41.8	9.6	6.8	6.6	4.6	34.3
	2000	710 341	4.9	47.8	9.6	5.9	6.7	4.1	30.6
	2005	1 237 396	3.2	57.1	9.5	4.7	6.2	3.5	25.3
	2006	1 418 041	2.9	58.0	9.6	4.6	6.4	3.5	24.5
	2007	1 565 306	2.8	58.0	9.9	4.7	7.1	3.9	23.5
	2008	1 953 123	2.3	62.5	9.0	4.1	6.8	4.0	20.3
	2009	1 615 522	2.8	49.8	10.8	5.0	9.2	5.5	27.7
	2010	1 980 469	2.4	53.8	11.0	4.6	8.8	5.1	25.3
	2011	2 513 442	1.9	59.5	10.0	4.3	7.9	4.6	21.9
2012	2 751 511	1.8	58.6	9.8	4.3	8.0	4.5	22.8	
2013	2 806 672	1.8	56.0	10.1	4.8	8.6	4.8	24.0	
Singapore ¹⁰⁷ (Singapore Dollar)	1970	5 554	2.7	21.5	18.5	6.9	27.8	11.4	29.6
	1975	13 235	2.2	24.4	22.2	8.0	24.8	11.6	29.0
	1980	24 833	1.6	29.9	27.5	6.3	21.1	14.5	26.7
	1985	39 084	1.0	22.9	20.7	10.4	15.6	14.4	35.8
	1990	67 123	0.3	27.1	25.1	4.8	16.6	14.1	37.1
	1995	115 005	0.2	26.9	25.2	6.4	16.1	13.7	36.8
	2000	151 346	0.1	28.7	26.9	5.9	15.8	13.9	35.6
	2005	199 268	0.1	28.5	26.8	3.1	19.4	14.4	34.6
	2006	222 135	0.0	28.2	26.5	2.9	20.8	13.2	34.8
	2007	253 135	0.0	25.7	24.1	3.1	21.4	13.3	36.4
	2008	255 042	0.0	22.1	20.6	4.4	20.0	13.8	39.6
	2009	262 655	0.0	22.1	20.6	5.2	21.2	12.2	39.4
	2010	300 163	0.0	23.1	21.5	4.2	21.3	12.2	39.2
	2011	322 626	0.0	21.8	20.3	4.1	22.7	10.7	40.7
2012	334 236	0.0	21.8	20.3	4.2	21.0	11.1	41.8	
2013	348 006	0.0	20.1	18.6	4.4	20.7	11.0	43.8	
Sri Lanka ¹⁰⁸ (Sri Lanka Rupee)	1970	14 642	38.1	16.0	14.8	6.1	14.5	9.9	15.4
	1975	27 612	30.1	27.3	25.4	4.8	15.9	9.5	12.4
	1980	58 716	28.6	21.6	19.1	10.0	14.9	11.3	13.7
	1985	129 774	27.1	20.5	17.7	8.1	16.8	12.5	15.2
	1990	259 131	25.6	22.1	18.6	7.3	17.5	11.1	16.4
	1995	578 067	20.6	22.1	18.5	7.6	19.5	10.5	19.7
	2000	1 150 118	17.6	22.9	19.5	7.1	21.6	11.7	19.2
	2005	2 452 782	11.8	23.3	19.5	6.8	23.8	11.7	22.5
	2006	2 938 680	11.3	23.3	19.2	7.4	23.0	11.7	23.3
	2007	3 578 688	11.7	22.5	18.5	7.4	22.6	11.8	23.9
	2008	4 410 682	13.4	22.0	18.0	7.4	22.0	12.0	23.2
	2009	4 835 294	12.7	22.1	18.1	7.6	20.1	12.4	25.1
	2010	5 604 104	12.8	21.9	18.0	7.6	20.2	12.7	24.9
	2011	6 544 009	12.1	22.1	18.2	7.8	21.4	12.5	24.1
2012	7 582 376	11.1	22.1	17.9	9.4	20.8	13.0	23.6	
2013	8 673 871	10.8	22.1	17.7	10.3	20.0	13.4	23.4	
State of Palestine ¹⁰⁹ (US Dollar)	1970	167	13.2	20.5	17.2	10.1	14.5	3.7	37.9
	1975	546	13.2	20.5	17.2	10.1	14.5	3.7	37.9
	1980	1 013	13.2	20.5	17.2	10.1	14.5	3.7	37.9
	1985	949	13.2	20.6	17.3	10.1	14.5	3.7	37.9
	1990	1 834	13.1	20.8	17.5	10.1	14.6	3.7	37.7

**Table 3. Gross Value Added by Kind of Economic Activity:
Individual Countries or Areas**

Major area, region and country	Year	Gross Value Added (at current prices) Million	Percentage Distribution						
			Agriculture, hunting, forestry, fishing A-B	Mining, Manufacturing, Utilities C-E	Of which: Manufacturing D	Construction F	Wholesale, retail trade, restaurants and hotels G-H	Transport, storage and communication I	Other Activities J-P
	1995	3 072	12.6	21.9	18.7	9.6	14.3	3.4	38.1
	2000	3 860	10.8	15.9	11.7	8.1	13.8	5.3	46.1
	2005	4 341	5.8	19.3	14.0	6.6	13.2	6.2	48.9
	2006	4 451	6.0	15.9	11.0	7.3	13.7	8.0	49.1
	2007	5 029	7.0	16.7	12.6	5.3	16.4	8.4	46.2
	2008	5 847	7.2	17.9	13.7	3.8	16.5	10.8	43.8
	2009	6 292	6.9	18.4	13.9	4.2	18.1	9.6	42.9
	2010	7 729	6.4	18.7	15.3	4.7	20.6	8.8	40.8
	2011	9 303	6.7	17.1	13.8	5.6	21.6	8.3	40.6
	2012	10 167	5.2	18.3	15.7	6.0	22.2	8.3	40.1
	2013	11 319	4.6	19.3	16.6	6.6	21.7	7.9	39.9
Syrian Arab Republic ¹¹⁰ (Syrian Pound)	1970	6 848	20.2	22.8	19.2	2.9	20.4	10.7	23.0
	1975	20 711	17.9	20.1	7.4	4.6	22.2	11.6	23.5
	1980	51 270	20.2	16.3	3.6	7.0	24.8	6.9	24.8
	1985	83 224	21.0	15.0	7.7	6.8	22.2	9.8	25.0
	1990	268 328	28.3	20.4	5.5	3.8	22.7	9.5	15.4
	1995	570 975	28.2	13.8	6.2	4.3	26.0	11.6	16.0
	2000	904 623	24.7	30.1	1.5	3.2	14.9	12.6	14.5
	2005	1 506 437	20.3	27.3	2.5	3.8	20.2	10.7	17.6
	2006	1 726 404	21.5	31.2	5.0	3.8	16.7	10.6	16.2
	2007	2 020 839	19.5	30.6	5.0	3.5	18.5	10.0	18.0
	2008	2 448 060	18.8	31.1	4.1	3.1	21.1	9.2	16.7
	2009	2 520 704	22.8	24.3	4.7	3.0	23.3	9.5	17.1
	2010	2 791 775	19.7	27.0	4.8	3.7	22.4	9.6	17.6
	2011	2 544 000	20.4	27.4	4.6	3.3	22.3	9.4	17.2
	2012	2 832 000	21.0	26.2	4.7	3.3	22.7	9.5	17.3
	2013	4 473 000	20.4	26.9	4.7	3.5	22.4	9.5	17.4
Tajikistan ¹¹¹ (Somoni)	1990	75 (t)	26.9	34.6	34.6	6.6	4.6	6.4	20.9
	1995	75	31.6	46.6	46.6	1.8	4.3	4.0	11.7
	2000	1 642	27.3	36.1	36.1	2.3	11.8	5.2	17.3
	2005	6 428	23.8	25.6	25.6	5.1	18.5	8.3	18.7
	2006	8 372	23.9	23.7	23.7	6.8	19.0	8.0	18.5
	2007	11 361	21.9	20.7	20.7	9.1	18.6	10.8	18.9
	2008	15 645	22.5	16.1	16.1	11.7	22.8	11.4	15.5
	2009	18 585	20.6	15.9	15.9	11.3	23.4	12.2	16.7
	2010	22 151	21.8	16.4	16.4	11.4	22.6	12.5	15.3
	2011	26 685	26.9	16.4	16.4	8.9	14.8	16.3	16.7
	2012	32 145	26.2	15.4	15.4	9.4	15.7	17.2	16.1
	2013	35 387	24.3	15.0	15.0	11.7	17.9	15.9	15.3
Thailand ¹¹² (Baht)	1970	153 373	25.9	18.8	16.1	4.5	24.3	5.7	20.8
	1975	317 977	26.7	21.0	18.8	3.2	24.5	5.0	19.5
	1980	685 287	23.2	24.2	21.5	4.4	22.8	5.3	20.0
	1985	1 092 864	15.8	26.7	21.9	5.1	23.9	7.4	21.0
	1990	2 259 181	10.0	31.2	27.4	6.0	23.5	6.9	22.4
	1995	4 210 608	9.1	30.3	26.5	7.3	21.6	7.0	24.7
	2000	5 060 019	8.5	33.9	28.6	3.0	21.1	8.3	25.2
	2005	7 595 462	9.2	35.7	29.9	3.0	18.0	7.5	26.6
	2006	8 373 277	9.4	36.4	30.4	2.9	17.6	7.4	26.2
	2007	9 046 567	9.4	36.7	30.8	2.9	17.6	7.6	25.8
	2008	9 666 665	10.1	36.8	30.8	2.8	17.5	7.3	25.6
	2009	9 599 398	9.9	35.9	29.8	2.8	17.9	7.3	26.2
	2010	10 734 430	10.6	37.2	31.3	2.8	17.5	6.8	25.0
	2011	11 188 831	11.5	35.5	29.5	2.7	17.7	6.7	25.9
	2012	12 221 418	11.1	35.5	29.1	2.8	17.8	6.6	26.3
	2013	14 012 719	9.9	31.6	25.7	2.5	25.0	6.3	24.8
Timor-Leste ¹¹³ (US Dollar)	1990	214	20.1	34.9	2.0	14.2	6.7	5.9	18.1
	1995	463	20.0	35.2	2.2	14.1	6.6	6.5	17.7
	2000	453	22.5	20.6	2.1	9.6	20.0	5.7	21.5
	2005	1 797	7.5	74.5	0.7	1.7	5.4	1.4	9.5
	2006	2 822	5.1	84.2	0.4	0.7	3.2	1.2	5.6
	2007	2 951	5.4	82.0	0.4	1.2	3.6	1.6	6.2
	2008	4 435	3.9	84.8	0.3	2.0	3.2	1.2	5.0
	2009	3 301	5.3	75.3	0.3	4.2	4.7	2.0	8.6
	2010	4 197	4.5	78.4	0.2	3.7	3.7	1.8	7.8
	2011	5 680	3.4	81.3	0.2	4.4	3.2	1.4	6.4
	2012	5 522	4.3	78.3	0.2	4.3	3.6	1.6	8.0
	2013	5 144	3.9	79.5	0.2	4.2	3.5	1.6	7.4

**Table 3. Gross Value Added by Kind of Economic Activity:
Individual Countries or Areas**

Major area, region and country	Year	Gross Value Added (at current prices) Million	Percentage Distribution							
			Agriculture, hunting, forestry, fishing A-B	Mining, Manufacturing, Utilities C-E	Of which: Manufacturing D	Construction F	Wholesale, retail trade, restaurants and hotels G-H	Transport, storage and communication I	Other Activities J-P	
Turkey ¹¹⁴ (New Turkish Lira)	1970	247 (t)	29.9	23.1	21.2	6.4	11.1	7.0	22.6	
	1975	805 (t)	27.2	23.8	22.0	5.8	13.6	8.0	21.6	
	1980	6 535 (t)	20.1	24.8	22.7	5.9	14.3	9.6	25.2	
	1985	43	15.4	27.8	24.6	6.2	17.3	11.2	22.1	
	1990	492	13.4	32.4	29.1	6.6	17.0	10.3	20.3	
	1995	9 876	11.9	32.7	29.4	5.6	18.0	10.8	21.0	
	2000	156 023	10.8	24.6	21.4	5.4	16.1	13.0	30.1	
	2005	571 714	10.6	23.0	19.6	5.0	16.6	15.6	29.2	
	2006	668 418	9.4	22.9	19.5	5.4	16.7	15.6	30.1	
	2007	756 728	8.7	22.2	18.7	5.6	16.2	15.5	31.8	
	2008	854 056	8.5	21.9	18.0	5.2	16.4	15.5	32.5	
	2009	864 471	9.1	21.1	16.8	4.2	15.1	14.3	36.2	
	2010	980 582	9.5	21.8	17.6	4.7	15.2	14.4	34.5	
	2011	1 150 556	9.0	22.5	18.3	5.0	16.2	15.3	32.1	
2012	1 262 840	8.8	21.7	17.4	4.9	16.3	15.4	32.7		
2013	1 387 431	8.3	21.6	17.3	5.0	16.5	15.6	32.9		
Turkmenistan ¹¹⁵ (Manat)	1990	3 040 (u)	32.2	25.9	25.5	3.7	8.6	11.7	17.9	
	1995	125	16.9	59.2	58.1	6.1	4.3	5.0	8.6	
	2000	5 130	22.9	35.0	33.0	6.8	3.5	6.6	25.1	
	2005	17 600	18.8	31.1	29.4	6.5	5.1	7.9	30.6	
	2006	21 937	17.4	30.3	28.5	6.0	5.4	8.3	32.5	
	2007	26 691	19.1	31.8	29.9	6.4	5.0	7.7	30.1	
	2008	48 719	12.3	44.6	42.1	9.0	4.0	6.1	23.9	
	2009	56 704	12.3	44.6	42.0	8.9	4.0	6.1	24.0	
	2010	62 231	14.5	40.3	38.0	8.1	4.4	6.6	26.0	
	2011	78 847	14.5	40.3	38.0	8.1	4.3	6.6	26.0	
	2012	97 048	14.5	40.3	38.0	8.1	4.4	6.6	26.0	
	2013	115 324	14.5	40.3	38.0	8.1	4.4	6.6	26.0	
	United Arab Emirates ¹¹⁶ (UAE Dirham)	1970	5 130	0.5	53.8	1.7	16.2	15.4	3.6	10.5
		1975	59 394	0.5	57.6	0.9	15.1	14.9	3.1	8.8
1980		164 395	0.5	59.0	3.7	12.4	15.1	3.3	9.6	
1985		151 070	0.9	48.2	8.8	12.2	15.7	4.1	18.8	
1990		189 957	1.0	47.5	7.3	10.6	18.1	4.8	18.0	
1995		247 524	1.7	35.9	9.5	11.4	20.8	6.3	23.9	
2000		391 377	2.2	42.4	12.8	9.0	19.1	6.5	20.8	
2005		685 427	1.4	45.4	10.3	8.4	15.1	7.6	22.1	
2006		840 342	1.1	47.6	9.4	8.6	14.6	7.4	20.7	
2007		981 764	0.9	43.3	8.7	9.6	15.3	7.8	23.1	
2008		1 204 132	0.8	45.7	8.3	10.2	14.0	7.4	22.0	
2009		980 619	1.0	37.1	8.7	12.3	14.6	9.0	25.9	
2010		1 100 705	0.8	41.3	8.6	11.1	13.9	8.1	24.7	
2011		1 332 101	0.7	48.4	8.2	9.1	12.1	7.6	22.2	
2012	1 428 076	0.7	48.7	8.4	8.3	11.9	7.5	22.9		
2013	1 544 672	0.6	47.8	8.2	8.6	11.7	7.6	23.7		
Uzbekistan ¹¹⁷ (Uzbekistan Sum)	1990	33	33.0	25.9	22.9	10.5	5.8	5.9	18.7	
	1995	270 999	31.4	23.0	19.3	7.9	9.1	8.1	20.5	
	2000	2 848 000	34.4	16.2	13.6	6.9	12.3	8.8	21.4	
	2005	14 233 300	29.5	23.7	19.8	5.4	9.8	11.8	19.8	
	2006	18 986 300	27.9	24.2	20.3	5.6	10.0	12.3	20.0	
	2007	25 330 900	25.9	23.3	19.5	6.6	10.5	12.6	21.2	
	2008	35 115 200	21.9	26.1	21.8	6.2	9.6	13.9	22.4	
	2009	44 611 400	20.6	26.1	21.9	7.5	9.8	12.8	23.1	
	2010	56 671 400	19.8	26.3	22.0	7.1	10.2	12.7	23.9	
	2011	71 647 700	19.1	26.0	21.8	6.6	9.6	12.7	26.0	
	2012	88 005 658	19.8	26.1	21.9	7.1	9.9	12.7	24.4	
	2013	108 714 381	19.6	26.1	21.9	6.9	9.9	12.7	24.8	
	Viet Nam ¹¹⁸ (Dong)	1970	2 775	42.6	20.0	16.1	3.3	12.9	2.5	18.6
		1975	3 896	42.6	20.0	16.1	3.3	12.9	2.5	18.6
1980		7 899	42.6	20.0	16.1	3.3	12.9	2.5	18.6	
1985		138 909	42.9	20.2	16.4	3.2	12.4	2.4	18.9	
1990		41 955 000	38.7	18.8	12.3	3.8	17.2	3.5	17.9	
1995		228 892 000	27.2	21.9	15.0	6.9	20.1	4.0	19.9	
2000		441 646 020	24.5	31.4	18.6	5.4	17.5	3.9	17.3	
2005		839 210 859	21.0	35.2	20.5	6.3	16.8	4.5	16.2	
2006		974 264 000	20.4	35.4	21.1	6.6	17.1	4.7	15.8	
2007		1 143 715 437	20.3	35.0	21.1	7.0	17.4	4.6	15.7	
2008		1 485 038 466	22.2	33.9	20.2	6.4	17.9	4.6	15.0	
2009		1 658 389 371	20.9	34.1	20.0	6.6	18.6	4.5	15.2	
2010		2 157 828 497	18.9	31.8	18.0	6.4	16.9	4.1	21.9	

**Table 3. Gross Value Added by Kind of Economic Activity:
Individual Countries or Areas**

Major area, region and country	Year	Gross Value Added (at current prices) Million	Percentage Distribution						
			Agriculture, hunting, forestry, fishing A-B	Mining, Manufacturing, Utilities C-E	Of which: Manufacturing D	Construction F	Wholesale, retail trade, restaurants and hotels G-H	Transport, storage and communication I	Other Activities J-P
	2011	2 779 880 236	20.1	32.0	18.0	5.9	16.9	3.8	21.3
	2012	3 245 419 227	19.7	33.0	17.4	5.6	16.8	3.8	21.1
	2013	3 584 261 592	18.4	33.0	17.5	5.3	17.3	3.8	22.3
Yemen.....	1990	139 138	22.6	20.7	7.4	2.5	11.6	14.0	28.6
(Yemeni Rial)	1995	583 130	17.3	23.7	11.1	3.6	15.7	11.3	28.4
	2000	1 727 156	12.2	38.1	5.3	4.0	15.5	11.0	19.2
	2005	3 594 612	9.6	39.3	5.8	4.5	17.6	11.0	18.0
	2006	4 459 044	9.3	37.9	5.6	4.4	17.1	12.6	18.6
	2007	5 055 503	10.0	36.5	6.1	4.2	17.7	11.7	19.9
	2008	6 023 341	10.1	38.6	5.7	4.6	16.7	11.3	18.8
	2009	5 714 988	12.7	29.0	8.3	5.8	20.6	12.1	19.7
	2010	6 719 815	12.1	33.2	8.5	5.4	19.6	11.1	18.5
	2011	6 588 342	14.1	36.1	7.8	3.8	15.4	10.6	20.1
	2012	6 787 856	14.9	32.1	8.6	3.9	16.1	11.2	21.7
	2013	7 355 356	15.0	31.9	8.2	4.2	15.5	10.8	22.7
Europe									
Albania ¹¹⁹	1970	14 772	29.2	48.7	12.4	7.0	6.4	2.7	6.0
(Lek)	1975	17 017	29.3	48.7	12.4	7.0	6.4	2.7	6.0
	1980	19 688	29.7	49.4	12.6	7.1	5.9	2.5	5.5
	1985	21 197	30.8	48.0	12.2	6.8	6.1	2.6	5.7
	1990	21 831	30.9	53.1	13.5	5.9	4.2	2.0	3.9
	1995	246 772	50.8	20.2	5.4	11.1	7.6	2.6	7.6
	2000	467 974	26.2	13.4	3.8	9.9	19.9	8.2	22.3
	2005	754 377	20.1	17.8	5.0	15.7	14.8	7.4	24.2
	2006	806 619	19.2	17.4	5.7	16.4	14.5	7.5	25.2
	2007	827 046	20.0	9.7	6.7	18.2	15.7	8.2	28.1
	2008	936 917	19.4	11.4	6.5	18.0	15.4	8.0	27.7
	2009	989 796	19.4	11.6	6.8	17.1	15.3	7.8	28.8
	2010	1 077 485	20.7	14.3	7.0	14.6	14.8	6.8	28.8
	2011	1 131 121	21.0	14.3	7.4	14.4	14.6	7.0	28.8
	2012	1 157 377	21.8	14.4	6.8	12.2	15.1	6.8	29.7
	2013	1 179 144	22.1	15.3	6.5	12.3	14.9	6.2	29.2
Andorra ¹²⁰	1970	35	0.5	6.5	4.3	11.7	40.6	3.7	37.0
(Euro)	1975	80	0.5	6.5	4.3	11.7	40.6	3.7	37.0
	1980	202	0.5	6.5	4.3	11.7	40.6	3.7	37.0
	1985	372	0.5	6.5	4.3	11.7	40.6	3.7	37.0
	1990	663	0.5	6.5	4.3	11.8	40.5	3.6	37.1
	1995	934	0.5	6.6	4.4	12.1	40.4	3.5	37.0
	2000	1 397	0.5	5.2	3.9	10.3	27.0	4.4	52.5
	2005	2 388	0.4	4.9	3.7	12.8	27.6	5.3	49.0
	2006	2 597	0.4	4.8	3.6	13.1	26.5	5.1	50.2
	2007	2 680	0.4	4.8	3.6	12.6	26.0	5.3	51.0
	2008	2 518	0.4	4.9	3.7	12.3	26.3	5.4	50.6
	2009	2 425	0.4	4.8	3.6	11.2	25.6	5.3	52.6
	2010	2 324	0.5	5.2	3.9	9.8	26.4	5.9	52.3
	2011	2 241	0.5	5.0	3.9	8.8	26.3	6.1	53.2
	2012	2 202	0.6	4.9	3.7	7.6	25.6	5.8	55.4
	2013	2 209	0.6	5.1	3.5	6.5	24.6	5.6	57.6
Austria ¹²¹	1970	26 861	7.5	35.2	30.9	9.0	15.9	8.8	23.6
(Euro)	1975	44 045	5.9	32.6	27.9	10.3	15.6	8.5	27.0
	1980	68 428	4.9	28.7	23.9	8.4	17.6	9.3	31.2
	1985	91 765	3.6	27.6	22.7	7.0	17.1	9.0	35.7
	1990	121 812	3.5	26.3	22.1	7.1	17.5	9.2	36.4
	1995	158 369	2.4	24.1	20.0	8.0	16.9	8.9	39.6
	2000	190 177	1.8	24.1	20.5	7.5	17.1	9.1	40.3
	2005	224 777	1.4	23.3	19.7	7.0	17.1	9.3	41.8
	2006	237 683	1.5	23.7	20.1	6.8	17.2	9.1	41.7
	2007	251 926	1.6	23.9	20.5	6.9	17.0	9.0	41.5
	2008	260 533	1.5	23.2	19.6	7.0	17.2	9.0	42.1
	2009	254 763	1.3	22.1	18.5	6.9	17.5	9.0	43.3
	2010	261 892	1.4	22.1	18.6	6.5	17.8	8.8	43.4
	2011	274 897	1.6	22.2	18.8	6.4	17.9	8.9	43.1
	2012	282 052	1.5	22.2	18.7	6.2	17.9	8.9	43.2
	2013	287 273	1.4	21.9	18.5	6.3	17.5	9.0	43.8
Belarus.....	1990	4 220 (t)	23.5	41.2	39.1	8.1	5.0	6.6	15.6
(Belarussian Ruble)	1995	113 754	16.8	31.9	29.9	5.8	11.3	13.1	21.0
	2000	7 970 743	14.0	34.5	27.8	7.2	12.9	10.3	21.0

**Table 3. Gross Value Added by Kind of Economic Activity:
Individual Countries or Areas**

Major area, region and country	Year	Gross Value Added (at current prices) Million	Percentage Distribution						
			Agriculture, hunting, forestry, fishing A-B	Mining, Manufacturing, Utilities C-E	Of which: Manufacturing D	Construction F	Wholesale, retail trade, restaurants and hotels G-H	Transport, storage and communication I	Other Activities J-P
	2005	56 678 178	9.8	35.8	29.1	7.7	12.0	9.3	25.5
	2006	69 637 780	9.8	33.9	28.5	8.4	12.8	9.3	25.8
	2007	84 902 584	9.5	33.6	28.5	8.8	12.7	9.3	26.1
	2008	112 981 722	10.0	34.7	30.1	9.9	13.7	8.2	23.5
	2009	121 901 010	9.4	31.5	26.9	10.3	14.1	8.6	26.0
	2010	148 731 334	10.2	30.2	26.6	10.6	14.3	8.5	26.3
	2011	270 320 951	9.1	34.0	30.8	7.3	17.7	8.0	24.0
	2012	475 841 023	9.5	33.5	29.1	8.3	16.4	8.4	23.9
	2013	571 314 002	8.9	30.3	26.2	10.9	14.6	9.1	26.2
Belgium ¹²² (Euro)	1970	28 795	4.2	36.9	34.8	7.6	13.5	7.6	30.1
	1975	51 373	3.5	32.8	30.1	7.9	14.4	8.3	33.2
	1980	81 047	2.6	27.6	23.8	7.9	13.3	8.5	40.1
	1985	117 432	2.6	26.2	22.6	5.3	12.8	8.1	45.0
	1990	153 421	2.2	25.9	22.7	5.6	14.9	8.5	42.9
	1995	190 701	1.4	23.8	20.5	5.3	14.5	8.6	46.4
	2000	229 856	1.3	22.8	19.6	5.1	14.2	8.5	48.0
	2005	278 141	0.9	20.3	17.7	4.9	16.1	9.2	48.5
	2006	292 505	1.0	20.0	17.2	5.3	15.8	9.2	48.8
	2007	308 295	1.0	19.7	17.0	5.4	16.1	9.1	48.7
	2008	317 981	0.8	19.0	16.2	5.7	16.1	9.2	49.3
	2009	313 494	0.7	17.8	14.8	5.7	15.6	8.9	51.2
	2010	327 215	0.9	18.1	15.1	5.5	15.5	8.8	51.2
	2011	340 384	0.7	17.6	14.5	5.7	15.3	8.8	51.8
	2012	347 328	0.8	17.3	14.5	5.7	15.2	8.7	52.2
	2013	353 848	0.8	16.9	14.2	5.6	15.2	8.7	52.8
Bosnia and Herzegovina ¹²³ (Convertible Marks)	1990	732 (t)	23.0	24.1	14.0	7.3	10.2	7.2	28.2
	1995	2 348	22.0	24.3	14.1	7.5	10.3	7.2	28.7
	2000	10 003	10.9	20.1	12.0	6.9	13.0	8.4	40.6
	2005	14 389	10.1	20.4	11.8	5.3	16.8	10.0	37.5
	2006	15 892	10.1	20.7	12.3	5.3	17.4	9.6	36.8
	2007	18 012	9.6	21.0	13.3	5.9	17.5	9.4	36.6
	2008	20 476	9.0	21.9	13.5	6.7	16.3	9.3	37.0
	2009	19 866	8.8	19.5	12.9	6.5	15.9	9.5	39.8
	2010	20 174	8.5	22.4	13.4	5.5	18.6	9.6	35.5
	2011	21 807	8.1	21.5	12.9	4.9	17.8	9.3	38.5
	2012	20 623	7.8	17.9	13.2	5.0	19.2	10.0	40.1
	2013	22 367	8.2	21.7	12.8	4.5	18.0	9.5	38.0
Bulgaria ¹²⁴ (Bulgarian Lev)	1970	10	16.9	38.2	25.7	7.5	14.2	6.9	16.3
	1975	14	16.9	38.2	25.6	7.5	14.3	6.9	16.3
	1980	25	15.5	38.1	25.6	7.4	16.1	6.8	16.1
	1985	31	13.3	47.0	31.5	8.0	8.5	6.4	16.8
	1990	44	19.7	36.5	24.5	6.7	11.2	7.3	18.6
	1995	872	13.4	21.2	14.2	4.4	14.1	5.6	41.2
	2000	24 938	12.4	20.5	13.7	4.9	12.5	11.0	38.8
	2005	39 133	8.7	22.7	16.3	6.1	14.9	10.6	37.0
	2006	44 110	7.4	23.4	16.1	7.0	16.4	10.9	34.9
	2007	52 748	5.6	23.4	17.0	7.8	14.6	10.4	38.2
	2008	59 727	7.2	21.2	15.2	9.0	15.6	11.1	36.0
	2009	60 936	5.1	21.7	15.5	9.2	15.2	10.7	38.1
	2010	62 109	5.1	20.8	14.8	7.0	15.3	10.9	40.9
	2011	61 222	6.1	26.5	18.0	7.0	16.5	11.7	32.2
	2012	62 072	6.0	26.8	18.1	6.6	16.5	11.7	32.4
	2013	54 119	7.0	12.9	4.2	6.1	20.2	14.3	39.5
Croatia ¹²⁵ (Croatian Kuna)	1990	303	7.5	38.4	29.0	6.2	15.5	9.2	23.1
	1995	97 605	7.2	26.4	20.5	5.9	15.9	10.4	34.2
	2000	150 071	6.4	24.4	17.8	5.0	14.7	10.1	39.5
	2005	228 657	5.0	21.3	15.6	7.8	17.1	10.4	38.4
	2006	249 199	5.1	20.7	15.2	8.0	17.4	10.0	38.7
	2007	274 226	4.8	20.0	15.2	8.1	17.0	9.6	40.5
	2008	296 865	5.0	19.4	15.1	8.5	16.9	9.8	40.4
	2009	285 646	5.0	19.7	14.4	8.0	15.6	9.5	42.2
	2010	280 465	4.9	20.3	14.2	6.8	15.6	9.6	42.9
	2011	285 707	4.7	20.9	14.4	6.2	15.6	9.2	43.5
	2012	280 305	4.5	21.5	14.5	5.5	15.9	9.0	43.6
	2013	279 457	4.3	21.1	14.0	5.3	16.1	9.5	43.7
Czech Republic (Czech Koruna)	1990	602 885	8.1	39.0	31.8	8.4	13.3	6.4	24.9
	1995	1 439 752	4.4	31.4	23.7	7.6	13.6	9.9	33.2
	2000	2 167 957	3.4	30.8	25.9	6.4	14.6	11.3	33.5

**Table 3. Gross Value Added by Kind of Economic Activity:
Individual Countries or Areas**

Major area, region and country	Year	Gross Value Added (at current prices) Million	Percentage Distribution						
			Agriculture, hunting, forestry, fishing A-B	Mining, Manufacturing, Utilities C-E	Of which: Manufacturing D	Construction F	Wholesale, retail trade, restaurants and hotels G-H	Transport, storage and communication I	Other Activities J-P
	2005	2 949 463	2.4	31.0	25.5	6.7	13.4	11.3	35.1
	2006	3 191 413	2.3	31.8	25.9	6.4	13.5	11.5	34.6
	2007	3 473 464	2.2	31.7	26.0	6.5	13.2	11.7	34.7
	2008	3 647 113	2.1	31.1	24.5	6.6	12.9	11.4	35.9
	2009	3 553 172	1.8	30.0	22.9	6.7	12.1	11.4	37.9
	2010	3 582 869	1.7	29.9	23.4	6.9	12.5	11.3	37.8
	2011	3 636 627	2.4	30.9	24.5	6.2	12.4	11.0	37.2
	2012	3 644 127	2.6	31.2	24.9	5.8	12.4	10.9	37.1
	2013	3 664 726	2.6	31.1	24.9	5.6	12.3	10.8	37.7
Denmark ¹²⁶ (Danish Krone)	1970	111 106	5.3	22.7	20.1	8.7	20.3	8.4	34.5
	1975	206 917	5.0	21.6	19.1	7.1	19.4	7.2	39.7
	1980	343 384	4.6	21.1	18.7	6.4	16.4	7.0	44.5
	1985	566 359	4.7	22.2	18.6	4.9	17.5	7.3	43.4
	1990	738 716	3.8	21.1	17.2	5.0	15.5	8.3	46.4
	1995	897 368	3.3	20.9	17.0	4.6	15.8	8.2	47.2
	2000	1 143 121	2.5	22.0	16.4	5.5	15.2	9.1	45.8
	2005	1 348 203	1.3	20.8	14.4	5.4	15.0	9.5	48.0
	2006	1 429 107	1.4	21.2	14.5	5.8	15.7	8.5	47.4
	2007	1 475 433	1.4	20.6	14.4	5.7	15.9	8.9	47.5
	2008	1 541 530	1.0	20.4	13.8	6.1	15.4	8.6	48.5
	2009	1 477 011	1.0	18.1	13.0	5.2	14.9	8.2	52.6
	2010	1 550 466	1.4	18.3	12.6	4.4	15.3	8.5	52.0
	2011	1 579 647	1.5	18.9	12.9	4.5	15.2	8.5	51.4
	2012	1 605 250	1.6	18.5	12.8	4.4	15.3	8.5	51.8
	2013	1 630 848	1.4	18.4	13.6	4.2	15.3	8.5	52.3
Estonia ¹²⁷ (Euro)	1990	51	15.7	39.6	32.9	7.2	8.0	6.4	23.1
	1995	2 434	5.9	26.2	20.6	7.1	14.2	12.2	34.5
	2000	5 513	4.8	21.9	17.3	5.9	14.2	15.7	37.5
	2005	9 971	3.5	21.2	16.6	8.6	16.1	13.1	37.5
	2006	11 887	3.1	20.8	16.5	9.8	16.0	12.9	37.3
	2007	14 255	3.5	20.2	15.9	10.6	15.4	12.4	37.9
	2008	14 716	2.7	19.9	15.5	9.6	14.5	12.6	40.6
	2009	12 276	2.4	19.9	14.1	7.1	13.2	13.5	44.0
	2010	12 870	3.2	22.0	15.7	5.9	13.3	14.2	41.3
	2011	14 357	3.9	22.2	16.5	7.0	13.7	13.7	39.4
	2012	15 382	4.1	21.5	16.1	7.5	14.2	13.8	39.0
	2013	16 404	3.6	21.4	15.9	7.5	14.5	13.7	39.3
Finland ¹²⁸ (Euro)	1970	7 157	12.4	29.3	25.4	9.0	12.1	9.1	28.1
	1975	16 586	10.8	28.9	25.4	10.1	13.0	8.0	29.2
	1980	30 109	9.6	30.7	27.1	7.4	13.2	9.1	30.0
	1985	51 352	7.8	28.1	24.6	7.0	13.7	9.2	34.2
	1990	79 084	6.2	25.2	22.4	8.4	13.2	9.1	37.9
	1995	86 352	4.3	28.8	25.4	4.8	11.4	9.4	41.3
	2000	119 200	3.4	30.0	27.6	6.2	11.6	10.0	38.9
	2005	143 621	2.6	27.1	24.3	6.4	12.9	9.3	41.7
	2006	150 475	2.3	28.2	25.1	6.6	12.3	8.7	41.9
	2007	163 654	2.7	28.3	25.3	6.7	12.4	8.6	41.2
	2008	170 386	2.5	26.8	23.7	6.9	12.8	8.6	42.5
	2009	158 348	2.5	22.7	19.1	6.8	12.7	8.7	46.6
	2010	163 620	2.7	23.5	19.5	6.4	12.5	8.6	46.2
	2011	170 454	2.7	22.5	18.9	6.4	12.9	8.8	46.8
	2012	171 693	2.6	20.6	16.9	6.6	13.1	9.0	48.2
	2013	173 087	2.7	20.4	16.6	6.5	13.0	8.9	48.5
France ¹²⁹ (Euro)	1970	111 374	7.5	24.6	22.3	7.9	14.7	7.4	37.8
	1975	211 381	5.4	23.9	21.6	7.8	14.5	7.3	41.1
	1980	404 456	4.1	23.2	20.3	7.5	14.2	7.7	43.3
	1985	677 419	3.8	22.4	19.0	6.0	14.2	8.0	45.7
	1990	948 934	3.5	20.6	17.7	6.3	15.9	7.3	46.5
	1995	1 097 390	2.7	19.2	16.2	5.3	15.8	7.3	49.7
	2000	1 333 060	2.3	18.4	15.7	4.9	15.8	7.4	51.1
	2005	1 592 160	1.9	16.0	13.3	5.5	15.7	7.9	53.0
	2006	1 659 580	1.7	15.5	12.8	5.8	15.4	7.8	53.8
	2007	1 746 820	1.8	15.0	12.7	6.1	15.3	7.9	54.0
	2008	1 796 280	1.7	14.3	12.1	6.4	15.5	7.9	54.2
	2009	1 752 720	1.5	13.8	11.5	6.3	15.3	8.1	55.1
	2010	1 800 980	1.8	13.5	11.3	6.1	15.2	7.9	55.6
	2011	1 849 500	1.8	13.7	11.4	6.1	15.0	7.8	55.5
	2012	1 878 370	1.9	13.8	11.4	6.1	14.9	7.8	55.5
	2013	1 896 860	1.7	13.8	11.3	6.0	14.8	7.7	56.0

**Table 3. Gross Value Added by Kind of Economic Activity:
Individual Countries or Areas**

Major area, region and country	Year	Gross Value Added (at current prices) Million	Percentage Distribution						
			Agriculture, hunting, forestry, fishing A-B	Mining, Manufacturing, Utilities C-E	Of which: Manufacturing D	Construction F	Wholesale, retail trade, restaurants and hotels G-H	Transport, storage and communication I	Other Activities J-P
Germany ¹³⁰ (Euro)	1970	367 783	3.2	39.2	34.1	8.7	14.0	6.8	28.1
	1975	565 751	2.7	35.1	30.5	6.9	13.7	6.6	35.0
	1980	805 579	2.1	33.5	29.3	7.5	13.5	6.5	36.9
	1985	1 006 229	1.7	33.3	28.8	5.9	13.0	6.3	39.8
	1990	1 329 549	1.3	31.5	27.8	6.0	12.9	6.3	42.0
	1995	1 719 971	1.1	25.9	22.6	6.8	11.9	7.8	46.5
	2000	1 906 252	1.1	25.6	22.8	5.1	11.8	8.7	47.6
	2005	2 079 023	0.8	25.4	22.3	3.9	12.0	9.1	48.9
	2006	2 161 896	0.8	26.1	23.0	3.9	11.8	9.3	48.1
	2007	2 258 193	0.8	26.5	23.3	3.9	11.7	9.4	47.6
	2008	2 300 939	0.9	25.9	22.3	4.0	11.9	9.4	47.9
	2009	2 203 589	0.8	23.5	19.8	4.2	12.2	9.5	49.9
	2010	2 317 328	0.7	25.7	22.0	4.3	11.4	9.1	48.8
	2011	2 424 083	0.8	26.0	22.7	4.4	11.6	9.2	48.0
2012	2 470 199	0.9	26.1	22.6	4.5	11.2	9.3	47.9	
2013	2 525 612	0.9	26.1	22.2	4.6	11.1	9.2	48.2	
Greece ¹³¹ (Euro)	1970	1 208	11.5	19.7	16.7	8.8	19.6	6.3	34.0
	1975	2 769	11.8	20.0	17.4	7.2	22.7	6.6	31.7
	1980	7 027	11.4	19.9	17.3	8.5	21.3	6.5	32.4
	1985	18 814	11.2	20.6	16.3	6.4	21.9	6.3	33.5
	1990	42 704	9.3	18.6	14.5	7.3	20.7	6.3	37.9
	1995	84 548	8.9	15.5	12.0	6.0	22.2	5.9	41.5
	2000	125 678	6.6	13.9	11.1	7.0	22.3	7.8	42.3
	2005	178 706	4.8	13.2	9.4	6.1	21.8	7.9	46.3
	2006	193 030	3.6	13.4	9.4	8.8	21.1	7.8	45.3
	2007	205 393	3.4	13.1	9.2	6.8	21.3	8.0	47.3
	2008	213 932	3.1	12.8	9.1	5.7	21.7	8.0	48.7
	2009	212 216	3.1	12.5	8.6	4.5	20.6	7.6	51.7
	2010	199 645	3.3	10.9	7.7	4.4	20.3	7.5	53.7
	2011	182 301	3.5	10.9	7.8	3.4	19.7	7.3	55.3
2012	171 214	3.7	11.2	8.1	2.6	19.8	7.4	55.3	
2013	160 544	3.8	11.6	8.5	2.2	20.5	7.6	54.2	
Hungary ¹³² (Forint)	1970	350 327	16.9	36.3	25.5	8.3	8.5	9.3	20.7
	1975	547 762	15.3	37.9	26.6	8.7	8.4	9.2	20.5
	1980	709 719	17.0	35.2	25.0	8.3	9.0	9.4	21.1
	1985	1 038 329	16.0	34.9	24.4	7.8	9.1	8.6	23.5
	1990	2 027 750	12.9	28.5	20.0	6.4	12.7	8.1	31.4
	1995	4 914 699	8.4	25.5	21.4	5.0	11.1	9.9	40.2
	2000	11 339 346	5.8	26.6	22.4	5.1	11.9	10.8	39.9
	2005	19 206 500	4.3	25.9	22.2	5.5	12.0	10.4	41.9
	2006	20 841 569	4.1	26.1	22.8	5.1	12.4	10.7	41.5
	2007	21 848 305	4.0	26.3	22.3	4.8	12.6	11.4	40.8
	2008	23 049 778	4.0	25.4	21.5	4.8	13.1	11.1	41.7
	2009	22 209 277	3.5	25.0	20.4	4.8	11.8	11.4	43.5
	2010	22 775 460	3.6	26.3	21.9	4.1	11.7	11.3	43.0
	2011	23 788 580	4.7	26.1	22.1	4.0	11.9	11.3	42.0
2012	23 958 994	4.5	26.6	22.6	3.8	11.7	11.3	42.0	
2013	25 127 246	4.4	26.3	22.8	4.0	12.2	11.7	41.6	
Iceland ¹³³ (Iceland Krona)	1970	410	11.6	21.7	17.1	15.5	12.7	10.8	27.7
	1975	1 863	10.7	20.8	16.3	14.3	12.4	12.5	29.3
	1980	13 451	12.4	24.5	19.2	11.7	13.5	8.9	29.0
	1985	106 757	11.4	24.1	18.9	10.2	14.0	8.9	31.3
	1990	332 836	11.1	21.4	16.8	10.1	16.4	8.4	32.5
	1995	407 555	10.9	21.1	16.4	8.3	16.0	9.4	34.2
	2000	596 913	8.4	18.0	13.8	9.2	15.4	9.8	39.2
	2005	889 706	5.8	14.6	10.7	10.9	14.8	7.5	46.5
	2006	999 430	6.0	15.8	11.2	11.6	13.2	8.1	45.4
	2007	1 161 777	5.2	14.3	10.1	11.0	13.5	7.8	48.3
	2008	1 352 610	5.2	17.9	12.9	8.8	12.2	6.9	49.1
	2009	1 411 574	6.6	18.0	12.9	4.9	12.7	7.4	50.5
	2010	1 436 872	7.3	19.9	14.2	4.3	12.4	7.1	49.0
	2011	1 506 949	7.6	20.8	14.7	4.3	13.5	7.7	46.0
2012	1 561 274	7.6	19.6	13.4	4.7	13.4	7.7	46.9	
2013	1 656 129	7.5	20.1	14.1	4.5	13.1	7.5	47.3	
Ireland ¹³⁴ (Euro)	1970	2 150	15.2	23.1	20.4	9.4	18.4	8.2	25.6
	1975	5 083	16.3	22.8	20.2	9.9	16.9	8.4	25.8
	1980	12 830	10.9	22.3	19.8	11.2	16.6	6.5	32.5
	1985	23 299	9.4	23.4	20.7	6.9	17.9	6.6	35.8

**Table 3. Gross Value Added by Kind of Economic Activity:
Individual Countries or Areas**

Major area, region and country	Year	Gross Value Added (at current prices) Million	Percentage Distribution						
			Agriculture, hunting, forestry, fishing A-B	Mining, Manufacturing, Utilities C-E	Of which: Manufacturing D	Construction F	Wholesale, retail trade, restaurants and hotels G-H	Transport, storage and communication I	Other Activities J-P
	1990	34 484	8.0	23.1	21.2	5.9	19.4	7.4	36.2
	1995	49 112	6.4	26.0	23.0	5.9	15.6	7.3	38.8
	2000	96 227	3.0	28.2	26.0	7.2	16.4	9.0	36.2
	2005	148 795	1.3	23.2	21.2	9.8	16.3	7.1	42.2
	2006	161 711	1.2	22.3	20.0	10.7	16.3	6.6	42.9
	2007	175 489	1.4	22.5	19.9	9.1	16.5	6.6	44.0
	2008	167 753	1.1	22.0	19.4	6.8	17.2	6.8	46.1
	2009	151 365	0.9	25.4	22.5	2.8	17.8	7.1	46.1
	2010	151 454	1.3	24.6	21.9	1.7	18.7	7.5	46.2
	2011	157 846	1.6	26.0	23.2	1.5	18.1	7.2	45.6
	2012	159 209	1.5	25.3	22.3	1.7	18.7	7.5	45.4
	2013	160 553	1.6	22.4	19.4	1.7	19.8	7.9	46.6
Italy ¹³⁵ (Euro)	1970	33 235	8.7	28.7	26.0	9.0	16.0	6.4	31.2
	1975	72 500	7.5	28.5	25.9	8.5	16.1	6.5	33.0
	1980	197 523	6.0	29.4	27.2	6.9	17.8	7.0	32.9
	1985	416 787	4.6	26.5	23.6	6.3	18.4	7.2	37.0
	1990	665 711	3.5	24.7	21.8	5.9	18.0	7.1	40.9
	1995	890 137	3.3	23.9	20.9	5.2	18.4	7.4	41.8
	2000	1 110 689	2.8	22.3	19.5	4.8	18.0	7.9	44.1
	2005	1 344 307	2.2	20.0	17.2	5.9	16.9	8.3	46.7
	2006	1 387 889	2.2	20.2	17.4	5.9	16.7	8.1	47.0
	2007	1 446 517	2.1	20.5	17.7	6.0	16.5	8.1	46.8
	2008	1 473 827	2.1	20.1	17.1	6.0	16.3	8.0	47.4
	2009	1 422 429	2.0	18.3	15.2	6.0	16.5	8.1	49.2
	2010	1 444 428	2.0	18.7	15.8	5.6	16.4	8.0	49.3
	2011	1 471 730	2.1	18.6	15.8	5.6	16.4	8.0	49.3
	2012	1 462 788	2.2	18.1	15.0	5.5	16.4	8.0	49.8
	2013	1 456 804	2.3	18.0	14.9	5.2	16.2	8.0	50.2
Kosovo ¹³⁶ (Euro)	1990	3 051	7.6	21.7	13.1	16.1	12.9	4.7	36.9
	1995	3 460	7.2	19.9	12.5	13.0	12.7	4.2	43.1
	2000	1 562	8.8	15.9	11.0	10.3	12.5	4.2	48.4
	2005	2 644	14.8	15.9	11.0	10.3	15.1	5.3	38.5
	2006	2 745	13.6	15.7	11.3	10.4	13.4	5.3	41.6
	2007	3 034	15.8	14.7	9.5	11.3	14.8	4.0	39.3
	2008	3 487	15.1	17.3	12.0	9.4	17.0	6.7	34.6
	2009	3 533	15.1	18.9	13.2	9.5	17.1	4.2	35.2
	2010	3 697	17.1	17.3	11.1	10.1	18.3	4.3	33.0
	2011	4 043	17.5	16.6	9.9	9.8	18.8	5.1	32.2
	2012	4 135	14.9	20.5	14.2	8.2	19.6	5.4	31.4
	2013	4 377	16.5	18.1	11.7	9.4	18.9	4.9	32.2
Latvia ¹³⁷ (Euro)	1990	95	21.8	36.2	34.0	9.4	6.0	12.2	14.2
	1995	3 658	8.9	25.8	20.2	4.4	9.5	16.3	35.1
	2000	7 583	5.2	20.0	15.7	6.4	15.2	17.4	35.8
	2005	12 116	4.3	16.4	13.2	6.4	17.8	16.9	38.2
	2006	15 143	3.7	15.2	12.2	8.1	18.1	13.9	41.0
	2007	20 035	3.8	14.6	11.5	9.7	17.1	12.0	42.9
	2008	21 735	3.3	14.5	10.9	9.6	15.4	13.0	44.1
	2009	16 648	3.7	16.1	10.9	7.4	16.4	14.4	42.1
	2010	15 619	4.5	19.0	13.5	4.7	16.9	14.8	40.2
	2011	17 706	3.9	18.1	13.1	5.4	16.3	14.5	41.7
	2012	19 388	3.7	17.7	12.9	6.1	15.7	14.6	42.2
	2013	20 252	3.6	16.9	12.6	6.4	15.8	14.3	43.0
Liechtenstein ¹³⁸ (Swiss Franc)	1970	403	2.6	26.8	23.6	7.4	18.7	8.6	35.8
	1975	651	2.6	26.8	23.6	7.5	18.7	8.6	35.8
	1980	917	2.7	27.4	24.1	7.4	18.7	8.6	35.3
	1985	1 330	2.6	24.8	21.7	7.6	18.6	8.6	37.8
	1990	2 020	2.3	23.3	20.8	8.1	18.5	7.9	39.9
	1995	2 942	1.5	23.5	19.8	6.5	15.5	8.7	44.3
	2000	4 328	0.9	33.3	28.6	7.5	8.5	4.5	45.4
	2005	4 710	0.9	31.3	28.1	7.3	9.1	4.7	46.6
	2006	5 179	0.8	32.5	29.3	7.4	9.0	4.6	45.7
	2007	5 737	0.7	32.1	29.0	7.1	8.8	4.3	47.0
	2008	5 847	0.7	29.7	26.9	6.3	9.6	4.5	49.2
	2009	5 085	0.9	30.3	27.4	6.6	11.2	5.2	45.9
	2010	5 411	0.8	31.8	28.7	7.2	10.4	4.8	45.0
	2011	5 216	0.8	29.2	26.4	6.9	10.8	5.1	47.2
	2012	5 170	0.8	30.9	28.0	7.4	11.0	5.3	44.6
	2013	5 319	0.7	20.6	18.7	5.1	16.4	8.1	49.1

**Table 3. Gross Value Added by Kind of Economic Activity:
Individual Countries or Areas**

Major area, region and country	Year	Gross Value Added (at current prices) Million	Percentage Distribution						
			Agriculture, hunting, forestry, fishing A-B	Mining, Manufacturing, Utilities C-E	Of which: Manufacturing D	Construction F	Wholesale, retail trade, restaurants and hotels G-H	Transport, storage and communication I	Other Activities J-P
Lithuania ¹³⁹ (Lithuanian Litas)	1990	141	25.2	19.0	16.3	9.3	8.5	7.5	30.4
	1995	24 063	11.0	24.3	18.6	7.1	17.4	8.7	31.5
	2000	40 735	6.3	23.7	18.9	6.0	18.2	13.2	32.6
	2005	65 637	4.8	24.9	20.2	7.8	18.8	13.5	30.3
	2006	75 042	4.3	23.8	19.5	9.5	18.0	13.4	31.1
	2007	90 037	3.9	21.8	17.7	11.2	18.1	13.6	31.5
	2008	101 337	3.7	21.3	17.5	11.2	18.7	12.7	32.4
	2009	83 904	2.8	21.2	16.7	6.6	18.8	14.5	36.0
	2010	86 958	3.3	23.3	18.8	5.8	19.1	15.6	33.0
	2011	97 137	3.8	24.6	20.4	6.4	19.0	15.2	30.9
	2012	104 041	4.4	24.8	20.7	5.9	19.4	15.7	29.8
	2013	109 276	3.8	24.2	20.2	6.5	19.7	15.9	29.9
	Luxembourg ¹⁴⁰ (Euro)	1970	1 353	3.8	48.3	41.5	6.5	11.7	10.2
1975		2 325	3.0	31.2	25.8	8.2	13.6	9.3	34.6
1980		3 334	2.5	30.8	26.8	7.6	15.3	10.9	32.9
1985		6 567	2.1	23.9	21.3	4.6	12.2	8.6	48.7
1990		9 295	1.6	21.8	19.6	7.1	13.0	10.9	45.5
1995		14 390	1.0	14.9	13.0	6.4	10.7	11.4	55.5
2000		20 743	0.7	12.3	10.6	5.9	10.9	11.5	58.7
2005		26 549	0.4	10.8	8.9	5.7	10.3	11.5	61.3
2006		29 982	0.4	9.8	8.0	5.5	10.4	10.6	63.3
2007		32 222	0.5	11.0	9.3	5.5	10.0	9.5	63.5
2008		33 766	0.4	9.5	8.0	5.7	12.2	10.7	61.6
2009		32 413	0.3	7.2	5.4	5.9	11.2	10.5	64.9
2010		35 549	0.3	7.4	5.9	5.5	11.9	10.7	64.3
2011		38 218	0.3	7.3	5.9	5.9	13.7	10.5	62.3
2012		39 338	0.4	8.1	5.6	5.5	13.3	9.3	63.5
2013	40 460	0.3	6.8	5.2	5.4	13.5	8.9	65.0	
Malta ¹⁴¹ (Euro)	1970	221	7.1	20.7	18.9	13.4	27.6	6.2	25.0
	1975	414	6.0	27.7	26.3	10.6	23.5	7.7	24.5
	1980	985	3.6	28.6	27.3	7.5	23.2	10.8	26.2
	1985	1 207	4.3	26.0	24.5	8.2	24.8	9.5	27.2
	1990	1 751	3.5	25.5	23.4	6.2	24.0	10.2	30.7
	1995	2 687	2.8	22.5	20.9	6.2	22.0	11.8	34.7
	2000	3 660	2.2	23.5	21.6	5.9	20.2	12.4	35.8
	2005	4 459	2.2	16.0	14.6	7.3	17.8	11.5	45.2
	2006	4 637	2.3	15.4	14.1	6.2	17.3	12.2	46.7
	2007	4 971	2.0	15.3	14.2	5.1	16.7	12.6	48.2
	2008	5 353	1.4	16.6	15.4	5.0	16.1	11.6	49.3
	2009	5 283	1.7	14.4	13.0	4.7	15.4	12.0	51.7
	2010	5 717	1.7	14.3	13.1	4.7	15.6	11.6	52.0
	2011	6 005	1.6	14.3	13.2	4.8	16.1	11.8	51.4
	2012	6 335	1.6	13.7	12.7	4.5	16.2	12.1	51.9
2013	6 546	1.7	12.5	11.4	4.3	16.1	12.8	52.6	
Monaco ¹⁴² (Euro)	1970	245	...	6.7	6.7	7.2	39.1	9.6	37.4
	1975	460	...	6.7	6.7	7.2	39.1	9.6	37.4
	1980	880	...	6.7	6.7	7.2	39.1	9.6	37.4
	1985	1 478	...	6.7	6.7	7.2	39.1	9.6	37.4
	1990	2 057	...	6.7	6.7	7.2	39.1	9.6	37.4
	1995	2 380	...	6.7	6.7	7.2	39.1	9.6	37.4
	2000	2 886	...	6.7	6.7	7.2	39.1	9.6	37.4
	2005	3 445	...	7.0	7.0	7.4	38.2	9.6	37.8
	2006	3 717	...	6.8	6.8	7.2	39.8	9.9	36.3
	2007	4 365	...	5.7	5.7	6.6	40.5	8.8	38.5
	2008	4 493	...	4.8	4.8	5.6	39.2	9.3	41.2
	2009	4 000	...	4.8	4.8	6.4	40.1	9.9	38.8
	2010	4 049	...	5.8	5.8	7.1	25.6	9.9	51.5
	2011	4 373	...	6.2	6.2	6.6	24.5	9.9	52.8
	2012	4 482	...	5.6	5.6	7.3	22.4	9.4	55.2
2013	4 940	...	5.9	5.9	7.0	24.2	9.7	53.2	
Montenegro ¹⁴³ (Euro)	1990	1 607	12.2	19.8	11.3	4.1	16.0	11.6	36.2
	1995	807	12.2	19.8	11.3	4.1	16.0	11.7	36.2
	2000	969	12.4	19.1	10.2	4.3	16.8	10.4	37.0
	2005	1 522	10.4	17.1	9.8	3.6	16.0	11.3	41.6
	2006	1 757	10.1	16.0	9.4	4.3	17.2	11.9	40.5
	2007	2 131	9.1	13.6	6.8	7.3	22.3	11.2	36.6
	2008	2 477	9.3	13.4	6.7	7.7	20.8	11.7	37.1
	2009	2 473	10.0	13.5	5.9	6.5	20.6	11.5	37.9
	2010	2 587	9.2	13.5	5.4	6.1	20.9	11.6	38.8

**Table 3. Gross Value Added by Kind of Economic Activity:
Individual Countries or Areas**

Major area, region and country	Year	Gross Value Added (at current prices) Million	Percentage Distribution						
			Agriculture, hunting, forestry, fishing A-B	Mining, Manufacturing, Utilities C-E	Of which: Manufacturing D	Construction F	Wholesale, retail trade, restaurants and hotels G-H	Transport, storage and communication I	Other Activities J-P
	2011	2 703	9.5	12.2	6.0	5.8	22.2	11.7	38.6
	2012	2 636	8.8	12.4	5.1	5.5	22.6	10.8	39.8
	2013	2 724	9.8	13.8	5.0	5.0	22.3	10.1	39.0
Netherlands ¹⁴⁴ (Euro)	1970	59 454	5.3	31.8	23.6	8.7	14.6	6.7	32.8
	1975	102 928	4.7	26.2	21.1	7.7	14.0	6.6	40.9
	1980	160 995	3.7	26.8	17.6	6.9	13.1	6.5	43.0
	1985	196 784	4.1	27.9	17.5	5.0	13.3	6.7	43.0
	1990	237 794	4.3	23.2	18.2	5.8	15.5	7.2	44.0
	1995	295 068	3.4	21.8	16.9	5.4	15.3	7.1	47.0
	2000	401 338	2.5	19.7	15.8	5.5	17.1	7.7	47.5
	2005	484 085	2.0	18.7	13.7	5.4	16.7	8.2	49.1
	2006	513 736	2.1	18.8	13.2	5.5	16.8	8.0	48.8
	2007	545 537	2.0	18.4	13.2	5.6	17.2	8.0	48.9
	2008	570 400	1.8	18.4	12.7	5.7	16.9	7.8	49.4
	2009	554 036	1.7	16.5	11.6	5.9	16.3	7.7	51.9
	2010	567 757	1.9	16.8	11.8	5.4	16.6	7.7	51.6
	2011	579 590	1.7	17.2	12.1	5.2	16.7	7.8	51.5
	2012	578 917	1.8	17.5	12.2	4.8	16.5	7.7	51.7
	2013	578 536	2.0	17.6	12.1	4.6	16.4	7.6	51.9
Norway ¹⁴⁵ (Norwegian Krone)	1970	81 243	5.8	24.5	20.5	6.3	16.3	16.5	30.6
	1975	153 475	4.6	26.8	20.5	6.1	16.3	12.7	33.5
	1980	287 509	4.0	33.3	15.2	4.9	13.4	11.1	33.3
	1985	495 762	3.2	35.9	12.9	4.6	12.8	9.9	33.6
	1990	668 221	3.4	28.8	11.6	4.3	12.3	12.2	39.0
	1995	835 203	3.0	29.1	12.5	4.1	12.0	11.8	40.0
	2000	1 329 412	2.1	37.5	10.0	3.9	10.1	10.6	35.8
	2005	1 774 433	1.6	37.8	9.1	4.7	9.0	10.0	36.8
	2006	1 976 395	1.6	39.5	9.3	5.0	8.9	9.7	35.4
	2007	2 085 049	1.4	36.3	9.3	5.6	9.7	9.6	37.4
	2008	2 344 746	1.3	39.5	8.6	5.3	9.1	9.0	35.9
	2009	2 168 415	1.5	32.8	8.2	5.6	9.1	9.8	41.2
	2010	2 306 443	1.8	33.7	8.1	5.3	9.1	9.6	40.5
	2011	2 496 919	1.5	36.0	7.6	5.4	8.6	9.1	39.4
	2012	2 656 794	1.3	35.3	7.4	5.8	8.6	8.9	40.1
	2013	2 747 311	1.6	34.0	7.5	5.8	8.3	9.0	41.3
Poland ¹⁴⁶ (Zloty)	1970	110	13.7	40.4	30.7	11.6	9.7	4.1	20.5
	1975	158	13.7	40.4	30.7	11.6	9.7	4.1	20.5
	1980	254	13.8	40.3	30.7	11.6	9.7	4.1	20.4
	1985	1 051	14.6	39.9	30.3	11.5	9.7	4.1	20.3
	1990	65 959	6.4	40.7	31.0	10.7	12.4	4.9	25.0
	1995	294 878	5.3	29.2	21.4	8.5	20.6	6.7	29.7
	2000	661 416	3.3	24.2	18.1	8.6	22.5	7.1	34.2
	2005	864 800	3.3	25.2	18.4	6.9	22.2	8.0	34.4
	2006	933 013	3.1	25.6	19.0	7.2	22.0	8.1	34.1
	2007	1 035 654	3.4	25.2	18.8	7.7	21.7	7.8	34.2
	2008	1 115 072	2.9	25.0	18.6	7.9	21.7	7.9	34.6
	2009	1 209 740	2.9	24.8	18.3	8.3	22.0	8.0	34.0
	2010	1 265 904	3.0	24.7	17.5	8.3	21.9	7.9	34.3
	2011	1 365 622	3.3	25.4	18.1	8.3	21.3	7.7	34.0
	2012	1 431 872	3.2	25.2	18.0	7.6	22.3	8.1	33.6
	2013	1 476 535	3.3	25.8	18.8	7.4	22.1	8.0	33.4
Portugal (Euro)	1970	1 001	29.5	22.6	20.2	4.4	13.8	7.8	21.9
	1975	2 091	26.5	22.9	20.9	5.9	13.7	8.5	22.5
	1980	7 768	17.5	20.7	18.7	6.2	21.2	6.7	27.7
	1985	22 134	13.3	21.9	18.8	4.9	21.5	9.2	29.1
	1990	50 250	8.6	22.5	18.9	5.9	19.5	7.2	36.3
	1995	78 457	5.4	21.6	18.1	6.5	18.8	7.2	40.4
	2000	112 568	3.5	20.3	17.2	7.6	18.5	7.7	42.3
	2005	137 599	2.6	17.7	14.5	6.9	18.3	7.9	46.5
	2006	143 579	2.6	17.7	14.3	6.7	18.1	8.1	46.7
	2007	152 183	2.3	17.6	14.1	6.8	17.9	8.3	47.1
	2008	156 016	2.2	16.7	13.7	6.7	17.7	8.2	48.4
	2009	155 506	2.2	16.1	12.6	6.3	18.3	8.4	48.7
	2010	158 326	2.2	16.8	13.2	5.8	18.1	8.3	48.8
	2011	154 243	2.1	16.6	12.9	5.5	18.9	8.4	48.6
	2012	148 561	2.2	16.8	12.9	4.8	19.7	8.6	48.0
	2013	150 465	2.3	16.9	12.7	4.2	19.9	8.6	48.2

**Table 3. Gross Value Added by Kind of Economic Activity:
Individual Countries or Areas**

Major area, region and country	Year	Gross Value Added (at current prices) Million	Percentage Distribution						
			Agriculture, hunting, forestry, fishing A-B	Mining, Manufacturing, Utilities C-E	Of which: Manufacturing D	Construction F	Wholesale, retail trade, restaurants and hotels G-H	Transport, storage and communication I	Other Activities J-P
Republic of Moldova ¹⁴⁷ (Moldovan Leu)	1990	13	34.9	33.1	33.1	6.6	5.0	6.7	13.8
	1995	5 888	32.2	27.5	25.1	3.9	9.7	5.7	21.1
	2000	14 402	28.3	18.1	15.8	3.0	14.7	10.6	25.3
	2005	32 373	19.1	18.3	15.5	3.9	13.4	14.2	31.1
	2006	38 455	16.9	17.1	14.6	4.6	14.6	13.8	33.0
	2007	45 629	11.7	16.7	13.8	5.7	16.1	14.4	35.5
	2008	53 083	10.4	16.5	13.4	5.9	16.9	14.3	36.0
	2009	51 794	9.9	15.5	12.3	4.1	16.9	14.0	39.6
	2010	61 419	14.1	15.5	12.4	4.0	16.5	13.2	36.7
	2011	70 164	14.4	16.4	13.3	3.9	17.3	12.8	35.2
	2012	75 429	13.1	16.3	13.3	4.0	17.5	12.5	36.5
	2013	85 238	14.7	16.2	13.4	4.0	17.7	11.9	35.4
	Romania ¹⁴⁸ (New Leu)	1970	27	16.0	49.1	43.2	8.8	3.1	5.1
1975		44	14.2	50.7	44.6	6.4	5.9	4.9	17.9
1980		62	13.2	48.6	42.8	7.3	6.0	7.1	17.8
1985		78	15.5	47.0	41.4	7.1	5.5	6.3	18.5
1990		82	21.9	40.6	36.5	5.6	6.1	5.8	20.0
1995		7 217	19.1	31.8	25.2	6.7	9.9	7.5	25.1
2000		72 997	12.1	27.7	22.0	5.7	14.0	11.8	28.7
2005		256 587	9.5	28.1	23.7	7.8	12.9	12.6	29.1
2006		306 347	8.8	27.8	23.5	8.9	13.5	12.7	28.3
2007		370 349	6.5	27.5	23.3	10.7	13.6	13.3	28.5
2008		467 167	7.4	25.8	22.0	12.2	13.6	12.5	28.4
2009		459 424	7.2	26.8	22.0	11.7	12.3	13.0	29.1
2010		475 470	6.4	31.9	24.3	10.2	6.7	12.1	32.7
2011		494 514	7.5	32.9	24.8	9.2	6.1	10.7	33.6
2012		520 780	5.6	32.4	24.8	9.8	7.0	10.5	34.7
2013	560 660	6.4	34.3	26.0	9.2	6.1	10.2	33.8	
Russian Federation..... (Russian Ruble)	1990	550	17.7	39.9	26.6	10.2	6.6	10.4	15.1
	1995	1 315 963	7.7	30.1	19.8	9.1	21.3	12.3	19.6
	2000	6 434 244	6.8	32.9	22.4	6.5	23.9	9.1	20.8
	2005	18 517 666	5.0	32.7	18.3	5.3	20.4	10.2	26.3
	2006	22 977 344	4.5	32.0	17.9	5.2	21.2	9.8	27.2
	2007	28 484 471	4.4	30.7	17.6	5.7	21.2	9.7	28.3
	2008	35 182 698	4.4	29.8	17.5	6.3	21.3	9.3	28.9
	2009	33 831 324	4.7	27.4	14.8	6.2	18.9	9.6	33.1
	2010	40 040 078	3.9	28.2	14.8	6.5	21.0	9.1	31.2
	2011	47 718 877	4.4	30.1	15.6	7.4	20.1	8.6	29.5
	2012	53 016 748	3.9	29.3	14.9	7.6	19.5	8.7	31.0
	2013	57 476 855	3.9	29.0	14.8	7.2	19.2	8.5	32.0
	San Marino ¹⁴⁹ (Euro)	1970	23	0.1	32.8	32.8	3.4	15.4	3.0
1975		49	0.1	32.8	32.8	3.4	15.4	3.0	45.3
1980		135	0.1	32.8	32.8	3.4	15.4	3.0	45.3
1985		286	0.1	32.8	32.8	3.4	15.4	3.0	45.3
1990		469	0.1	32.8	32.8	3.4	15.3	3.0	45.3
1995		781	0.1	32.8	32.8	3.4	15.4	3.1	45.3
2000		1 138	0.1	32.8	32.8	3.4	15.4	3.0	45.3
2005		1 371	0.1	29.0	29.0	4.2	14.5	3.2	49.1
2006		1 421	0.1	29.2	29.2	4.2	14.2	3.1	49.2
2007		1 493	0.1	29.5	29.5	4.2	14.0	3.1	49.1
2008		1 526	0.1	28.3	28.3	4.2	13.8	3.1	50.6
2009		1 450	0.1	25.5	25.5	4.3	14.1	3.1	52.9
2010		1 359	0.1	28.4	28.4	4.3	12.6	3.0	51.6
2011		1 380	0.1	28.5	28.5	4.3	12.7	3.0	51.5
2012		1 352	0.1	27.4	27.4	4.3	12.8	3.0	52.3
2013	1 344	0.1	27.3	27.3	4.1	12.8	3.0	52.8	
Serbia ¹⁵⁰ (Serbian Dinar)	1990	0 (u)	21.0	27.0	23.3	6.9	7.1	6.3	31.6
	1995	55 839	20.9	28.9	24.8	6.6	7.4	5.5	30.8
	2000	379 978	19.9	28.4	25.7	5.1	7.4	7.1	32.0
	2005	1 461 354	12.0	23.6	17.3	5.7	12.9	8.7	37.1
	2006	1 707 105	11.4	23.0	16.6	6.3	13.5	9.5	36.2
	2007	1 954 972	10.0	22.7	16.8	5.6	13.8	10.2	37.7
	2008	2 307 824	10.3	22.3	16.7	6.4	13.6	10.0	37.5
	2009	2 413 035	9.6	22.8	16.7	5.8	13.2	10.2	38.3
	2010	2 557 364	10.2	22.7	16.4	5.7	12.7	10.5	38.3
	2011	2 869 320	10.7	23.5	16.8	6.0	12.5	10.0	37.3
	2012	3 004 571	9.0	24.9	18.1	5.4	12.9	9.9	37.9
	2013	3 263 518	9.4	26.6	19.1	5.1	12.8	10.1	36.0

**Table 3. Gross Value Added by Kind of Economic Activity:
Individual Countries or Areas**

Major area, region and country	Year	Gross Value Added (at current prices) Million	Percentage Distribution						
			Agriculture, hunting, forestry, fishing A-B	Mining, Manufacturing, Utilities C-E	Of which: Manufacturing D	Construction F	Wholesale, retail trade, restaurants and hotels G-H	Transport, storage and communication I	Other Activities J-P
Slovakia ¹⁵¹ (Euro)	1990	9 398	7.1	49.5	33.5	8.8	10.3	5.7	18.6
	1995	17 687	5.6	31.6	25.7	5.2	13.9	10.9	32.8
	2000	28 219	4.4	28.9	23.9	7.2	15.1	11.3	33.1
	2005	44 889	3.6	29.3	23.4	6.8	16.8	10.2	33.4
	2006	50 772	3.5	30.9	23.3	7.8	16.4	8.9	32.5
	2007	56 792	4.0	29.9	23.2	8.3	16.1	9.6	32.2
	2008	61 952	4.1	28.5	22.2	9.9	16.8	9.3	31.5
	2009	58 079	3.3	24.3	17.7	9.8	16.5	10.1	36.0
	2010	61 223	2.8	26.5	20.9	9.0	16.5	9.8	35.3
	2011	63 582	3.4	26.8	21.3	8.8	15.8	10.3	34.9
	2012	66 091	3.6	26.4	21.0	8.9	15.5	10.7	35.0
2013	67 143	4.0	24.7	20.2	8.5	16.1	10.5	36.1	
Slovenia ¹⁵² (Euro)	1990	773	5.7	35.2	31.3	5.2	12.8	9.7	31.4
	1995	9 030	4.3	28.9	25.3	5.8	13.9	7.8	39.3
	2000	16 513	3.3	28.5	24.9	6.5	13.2	9.0	39.5
	2005	25 682	2.6	27.6	23.6	6.5	14.1	9.2	40.0
	2006	27 735	2.3	27.4	23.4	7.1	14.2	9.5	39.6
	2007	30 809	2.1	27.2	23.3	8.0	14.6	9.6	38.4
	2008	33 230	1.9	25.8	21.9	8.3	14.9	9.7	39.4
	2009	31 638	1.9	23.6	19.6	7.8	14.7	9.3	42.8
	2010	31 571	2.0	24.2	20.2	6.4	14.4	9.6	43.4
	2011	32 108	2.3	25.0	21.0	5.9	14.4	9.9	42.6
	2012	31 259	2.2	25.9	21.6	5.8	14.1	10.2	41.8
2013	31 227	2.1	26.7	22.3	5.3	14.2	10.2	41.4	
Spain ¹⁵³ (Euro)	1970	15 741	10.4	30.8	25.5	11.0	15.6	7.3	25.0
	1975	37 381	9.1	30.2	25.0	11.3	15.7	7.4	26.4
	1980	94 863	6.8	28.3	23.4	9.9	17.4	8.1	29.5
	1985	172 919	5.7	27.0	22.4	7.9	18.3	8.6	32.5
	1990	308 178	5.1	23.8	19.7	10.6	18.2	8.5	33.7
	1995	424 772	4.2	21.4	17.6	9.3	19.6	9.1	36.5
	2000	586 321	4.1	20.6	17.8	10.1	19.0	9.2	36.9
	2005	834 247	3.0	18.9	15.7	11.6	18.4	8.8	39.3
	2006	900 092	2.6	18.6	15.5	11.7	18.2	8.7	40.2
	2007	972 855	2.7	18.2	15.0	11.2	17.9	8.6	41.4
	2008	1 025 672	2.5	17.9	14.5	11.0	17.8	8.4	42.3
	2009	1 006 122	2.3	16.6	13.2	10.6	17.8	8.6	44.0
	2010	989 913	2.6	17.2	13.3	8.8	18.1	8.8	44.6
	2011	988 289	2.5	17.4	13.5	7.5	18.6	8.8	45.2
	2012	969 336	2.4	17.2	13.2	6.3	19.1	9.1	45.8
2013	958 471	2.8	17.6	13.2	5.7	19.0	8.9	45.9	
Sweden ¹⁵⁴ (Swedish Krona)	1970	182 663	5.3	29.2	26.4	7.5	10.9	10.0	37.1
	1975	322 301	5.6	30.4	27.5	6.8	11.5	9.6	36.1
	1980	539 921	4.3	26.4	23.0	6.9	11.5	10.0	40.9
	1985	866 601	4.5	27.4	23.8	6.3	11.2	9.8	40.9
	1990	1 342 833	3.6	24.5	21.0	7.0	11.5	10.1	43.3
	1995	1 647 526	2.8	26.4	22.8	4.9	11.5	9.9	44.6
	2000	2 103 777	1.9	25.7	23.0	4.7	11.2	11.3	45.3
	2005	2 558 433	1.1	24.2	20.5	5.5	12.0	11.5	45.7
	2006	2 731 045	1.4	24.3	20.6	5.9	12.0	11.2	45.3
	2007	2 907 813	1.6	24.1	20.5	6.2	12.0	11.1	44.9
	2008	2 992 009	1.6	23.2	19.1	6.1	12.2	11.4	45.6
	2009	2 887 785	1.5	21.1	17.3	5.8	12.4	11.2	48.0
	2010	3 094 787	1.6	23.0	18.6	5.9	12.5	11.0	46.0
	2011	3 222 931	1.6	22.5	18.3	5.8	12.4	11.0	46.7
	2012	3 253 975	1.5	21.3	17.2	5.6	12.5	11.4	47.7
2013	3 335 707	1.4	20.4	16.5	5.5	12.6	11.3	48.8	
Switzerland ¹⁵⁵ (Swiss Franc)	1970	103 170	2.6	26.8	23.6	7.4	18.7	8.6	35.8
	1975	159 484	2.6	26.8	23.6	7.5	18.7	8.6	35.8
	1980	193 974	2.7	27.4	24.1	7.4	18.7	8.6	35.3
	1985	256 470	2.6	24.8	21.7	7.6	18.6	8.6	37.8
	1990	345 596	2.3	23.3	20.8	8.1	18.5	7.9	39.9
	1995	391 215	1.5	23.5	19.8	6.5	15.5	8.7	44.3
	2000	437 745	1.2	21.5	18.5	4.9	16.0	8.3	48.1
	2005	487 809	0.9	21.7	19.6	5.1	16.5	8.5	47.4
	2006	516 898	0.9	22.1	20.0	4.9	16.8	8.1	47.2
	2007	550 732	0.8	22.2	20.1	4.7	16.9	7.9	47.5
	2008	574 819	0.9	22.5	20.4	4.7	17.5	8.0	46.5
	2009	565 995	0.8	21.3	19.1	4.9	17.1	8.1	47.9
2010	583 796	0.7	21.2	19.2	5.0	17.9	8.2	47.0	

**Table 3. Gross Value Added by Kind of Economic Activity:
Individual Countries or Areas**

Major area, region and country	Year	Gross Value Added (at current prices) Million	Percentage Distribution						
			Agriculture, hunting, forestry, fishing A-B	Mining, Manufacturing, Utilities C-E	Of which: Manufacturing D	Construction F	Wholesale, retail trade, restaurants and hotels G-H	Transport, storage and communication I	Other Activities J-P
	2011	596 145	0.7	21.5	19.5	5.1	17.1	8.2	47.4
	2012	603 609	0.7	21.0	19.0	5.2	16.6	8.2	48.3
	2013	614 153	0.7	20.6	18.7	5.1	16.4	8.1	49.1
TFYR of Macedonia ¹⁵⁶ (Denar)	1990	438	9.0	28.6	19.0	8.3	9.6	5.7	38.7
	1995	158 445	12.4	19.0	11.1	5.7	14.1	5.0	43.7
	2000	209 601	12.0	18.7	10.6	6.7	13.8	7.8	41.1
	2005	264 847	11.3	17.6	11.3	6.2	14.7	8.2	42.0
	2006	291 105	10.3	17.0	11.8	7.9	15.5	8.8	40.5
	2007	321 378	10.4	17.1	11.8	6.8	14.6	8.2	43.0
	2008	357 150	13.3	16.1	11.4	6.6	14.0	7.7	42.3
	2009	358 368	12.0	15.4	10.2	6.5	14.3	8.5	43.2
	2010	377 200	11.7	17.9	11.4	6.5	14.5	7.9	41.5
	2011	399 375	10.9	19.0	13.3	6.1	15.7	8.1	40.2
	2012	403 683	10.5	17.8	11.8	6.6	15.1	8.3	41.7
	2013	436 149	11.0	17.9	11.8	6.6	16.2	8.7	39.5
Ukraine ¹⁵⁷ (Hryvnia)	1990	1 628 (t)	25.1	36.9	35.5	9.0	5.5	7.9	15.8
	1995	51 197	14.7	34.4	32.8	7.9	7.5	13.5	22.2
	2000	150 320	16.3	33.0	20.4	4.1	10.4	13.8	22.3
	2005	404 474	10.0	29.7	20.9	4.4	14.4	12.7	28.7
	2006	494 988	8.3	30.2	21.4	4.6	14.8	12.3	29.7
	2007	665 169	7.1	29.6	20.8	5.0	15.2	11.6	31.4
	2008	866 939	7.5	28.3	18.2	3.8	16.1	11.2	33.2
	2009	830 178	7.9	25.3	16.3	3.0	16.4	12.8	34.6
	2010	992 175	8.4	25.3	14.8	3.7	17.4	12.2	33.1
	2011	1 166 900	9.4	25.2	13.6	3.5	18.3	12.6	31.0
	2012	1 262 157	9.0	24.8	14.1	3.2	17.6	11.7	33.7
	2013	1 318 919	10.0	23.0	12.8	2.9	17.9	11.8	34.3
United Kingdom ¹⁵⁸ (Pound Sterling)	1970	49 849	2.3	32.3	27.3	6.8	15.8	9.6	33.2
	1975	107 235	2.2	28.4	23.2	7.7	15.2	9.8	36.7
	1980	229 151	1.7	31.6	21.7	6.6	14.3	8.0	38.0
	1985	349 348	1.4	29.9	19.6	6.0	14.6	7.6	40.5
	1990	545 491	1.4	24.2	19.0	7.2	15.7	9.2	42.2
	1995	703 648	1.5	24.2	19.0	5.7	15.8	8.9	43.9
	2000	911 113	0.9	20.8	15.8	6.1	17.5	9.3	45.4
	2005	1 189 172	0.6	16.3	11.9	6.8	17.4	8.5	50.4
	2006	1 259 084	0.6	16.2	11.4	6.8	16.9	8.4	51.1
	2007	1 327 944	0.6	15.4	10.8	6.9	16.9	8.3	51.9
	2008	1 368 717	0.7	15.5	10.7	6.6	16.7	8.3	52.3
	2009	1 345 046	0.6	14.9	10.1	6.0	16.4	8.1	53.9
	2010	1 400 684	0.7	14.7	10.2	6.0	16.4	8.1	54.1
	2011	1 441 598	0.6	14.6	10.1	6.3	16.3	8.1	54.0
	2012	1 475 948	0.7	14.4	10.0	6.0	16.3	8.1	54.5
	2013	1 525 304	0.7	14.1	9.7	6.1	16.4	8.1	54.6
Oceania									
Australia ¹⁵⁹ (Australian Dollar)	1970	35 740	6.6	30.9	23.8	8.8	11.3	8.9	33.6
	1975	78 689	5.7	28.3	20.0	9.0	11.1	8.4	37.5
	1980	144 847	5.9	29.1	18.6	8.1	9.7	8.1	39.0
	1985	244 510	4.5	28.5	16.9	7.0	11.8	9.2	39.0
	1990	382 672	3.5	23.0	13.7	7.3	12.9	9.4	44.1
	1995	486 136	3.7	22.0	14.0	6.4	13.4	9.5	44.9
	2000	644 479	3.8	20.3	12.1	5.6	12.9	9.3	48.0
	2005	918 908	3.0	20.6	10.8	7.3	12.4	8.9	47.8
	2006	1 002 775	2.4	20.3	10.1	7.6	12.2	9.1	48.3
	2007	1 089 115	2.5	20.1	10.0	7.6	12.4	8.8	48.6
	2008	1 175 356	2.5	21.2	9.1	7.7	11.5	8.7	48.5
	2009	1 205 989	2.4	19.0	8.6	8.1	11.8	8.7	50.1
	2010	1 313 248	2.5	20.6	8.0	7.9	11.5	8.4	49.1
	2011	1 392 644	2.4	19.9	7.5	8.2	11.7	8.1	49.6
	2012	1 423 181	2.4	18.8	7.1	8.3	11.5	8.3	50.7
	2013	1 482 822	2.4	19.8	7.5	8.1	11.6	8.3	49.8
Cook Islands ¹⁶⁰ (New Zealand Dollar)	1970	9 233 (t)	26.4	12.9	10.9	9.2	13.7	7.2	30.6
	1975	13	18.2	7.2	6.4	4.5	25.2	8.2	36.8
	1980	25	13.4	4.7	4.4	3.9	31.9	9.0	37.1
	1985	58	6.9	5.5	5.3	3.3	28.4	12.5	43.4
	1990	114	8.8	6.8	4.3	1.7	24.8	12.1	45.8
	1995	170	7.4	5.9	2.9	1.9	26.6	14.7	43.5
	2000	208	10.3	5.6	3.5	2.7	33.5	16.9	31.0

**Table 3. Gross Value Added by Kind of Economic Activity:
Individual Countries or Areas**

Major area, region and country	Year	Gross Value Added (at current prices) Million	Percentage Distribution						
			Agriculture, hunting, forestry, fishing A-B	Mining, Manufacturing, Utilities C-E	Of which: Manufacturing D	Construction F	Wholesale, retail trade, restaurants and hotels G-H	Transport, storage and communication I	Other Activities J-P
	2005	271	6.9	6.0	3.9	3.6	33.6	15.7	34.2
	2006	301	5.5	5.2	3.5	3.6	35.0	16.7	34.1
	2007	321	5.7	5.3	3.4	3.4	36.4	15.7	33.5
	2008	345	4.9	5.6	3.4	3.5	38.7	15.1	32.3
	2009	361	5.0	5.6	3.4	3.1	37.9	13.2	35.0
	2010	371	4.9	5.3	3.1	3.2	40.3	11.7	34.6
	2011	379	4.5	5.0	2.9	3.6	41.6	11.5	33.8
	2012	394	4.5	4.7	2.7	4.8	42.8	10.9	32.3
	2013	420	4.6	5.0	2.9	3.9	41.6	11.4	33.6
Fiji..... (Fiji Dollar)	1970	176	29.5	13.8	13.0	6.5	7.5	6.9	35.7
	1975	528	26.3	14.8	14.0	7.8	8.1	8.3	34.7
	1980	943	22.3	15.1	14.2	6.7	8.9	8.5	38.5
	1985	1 232	18.4	13.1	11.1	4.5	8.8	9.9	45.2
	1990	1 939	18.2	15.6	13.3	3.0	11.7	10.1	41.4
	1995	2 643	17.9	15.9	13.7	3.0	11.6	9.6	41.9
	2000	3 305	16.1	16.4	14.5	2.6	13.0	13.2	38.8
	2005	4 330	14.1	16.0	14.2	3.2	16.9	15.0	34.9
	2006	4 547	14.4	16.0	15.0	3.2	15.8	15.1	35.5
	2007	4 649	14.6	15.7	14.5	2.8	16.9	14.7	35.3
	2008	4 731	12.7	16.0	14.4	3.1	18.8	11.6	37.8
	2009	4 786	11.8	16.8	14.5	3.0	18.2	12.4	37.8
	2010	5 051	11.0	17.8	14.7	3.1	19.1	12.8	36.2
	2011	5 385	11.7	18.7	15.0	2.8	19.1	12.7	35.0
	2012	5 622	12.4	18.4	14.7	2.9	19.4	13.1	33.8
	2013	6 014	12.5	17.9	14.7	3.2	19.5	13.3	33.5
French Polynesia ¹⁶¹ (CFP Franc)	1970	24 228	8.6	7.9	6.1	5.3	14.7	9.3	54.2
	1975	50 808	5.8	7.7	6.5	8.5	14.7	9.3	54.0
	1980	109 282	5.8	8.3	7.3	8.8	14.5	9.2	53.4
	1985	255 929	4.7	10.7	9.6	10.4	14.0	8.9	51.5
	1990	323 791	5.0	10.7	8.6	4.9	14.9	9.5	55.0
	1995	368 727	5.2	8.6	6.1	4.0	15.5	9.8	57.0
	2000	433 614	5.1	9.1	6.5	4.9	15.2	9.7	56.1
	2005	491 585	3.4	7.9	5.7	4.7	15.7	10.1	58.1
	2006	502 730	3.3	7.0	5.0	4.6	16.2	9.9	59.0
	2007	518 762	2.8	7.3	5.1	4.9	16.2	10.5	58.2
	2008	522 436	2.5	7.5	5.3	5.1	16.1	10.1	58.7
	2009	509 189	2.5	8.1	5.4	4.9	13.8	9.3	61.4
	2010	514 382	2.5	7.8	5.4	5.0	14.9	9.7	60.0
	2011	518 864	2.5	7.9	5.4	5.0	14.4	9.5	60.7
	2012	521 723	2.5	7.9	5.4	5.0	14.6	9.6	60.4
	2013	521 871	2.5	7.9	5.4	5.0	14.5	9.6	60.5
Kiribati ¹⁶² (Australian Dollar)	1970	15	14.8	48.5	...	3.6	12.4	2.5	18.1
	1975	52	12.3	56.8	...	2.2	11.9	3.5	13.3
	1980	24	53.7	7.7	5.8	7.0	14.6	8.4	8.6
	1985	41	44.0	6.8	5.0	2.6	9.1	8.3	29.2
	1990	44	24.8	11.5	9.6	2.5	14.0	11.8	35.4
	1995	72	26.9	7.4	6.3	1.7	11.5	10.0	42.5
	2000	117	23.6	6.0	4.8	8.2	9.8	11.7	40.7
	2005	137	21.8	5.6	5.1	3.7	5.9	14.0	49.1
	2006	140	23.1	5.3	4.9	3.5	5.6	10.8	51.7
	2007	150	24.5	6.2	5.8	3.4	7.3	10.2	48.5
	2008	165	25.2	6.7	5.3	3.1	8.9	8.4	47.8
	2009	164	27.5	6.2	5.0	3.0	9.4	8.7	45.2
	2010	166	24.7	6.9	5.6	3.3	8.7	10.3	46.2
	2011	169	26.4	6.4	5.4	3.1	8.1	9.3	46.6
	2012	174	26.3	6.2	5.1	3.0	6.9	9.6	48.0
	2013	180	25.8	6.5	5.3	3.1	7.9	9.7	46.9
Marshall Islands ¹⁶³ (US Dollar)	1970	7 873 (t)	14.0	0.9	1.1	12.3	24.5	-3.3	51.6
	1975	16	14.0	0.9	1.1	12.3	24.5	-3.3	51.6
	1980	25	14.0	0.9	1.1	12.3	24.5	-3.3	51.6
	1985	41	14.0	0.9	1.1	12.3	24.5	-3.3	51.7
	1990	74	13.9	1.1	1.0	11.8	23.4	-1.9	51.6
	1995	116	14.9	4.9	2.6	10.2	17.0	6.2	46.8
	2000	105	10.0	8.1	4.6	11.1	17.6	5.4	47.9
	2005	133	9.0	3.4	2.2	5.8	18.6	9.7	53.5
	2006	140	9.0	3.5	2.1	8.4	17.1	8.7	53.3
	2007	151	9.0	6.3	2.8	7.0	16.6	9.7	51.4
	2008	160	10.6	5.9	2.9	7.4	16.2	7.6	52.2
	2009	161	12.4	5.0	0.7	6.8	16.3	8.5	50.8

**Table 3. Gross Value Added by Kind of Economic Activity:
Individual Countries or Areas**

Major area, region and country	Year	Gross Value Added (at current prices) Million	Percentage Distribution						
			Agriculture, hunting, forestry, fishing A-B	Mining, Manufacturing, Utilities C-E	Of which: Manufacturing D	Construction F	Wholesale, retail trade, restaurants and hotels G-H	Transport, storage and communication I	Other Activities J-P
	2010	169	15.0	5.5	1.8	6.2	16.1	8.3	48.9
	2011	178	14.9	7.2	3.0	5.8	16.3	8.1	47.6
	2012	182	16.5	6.5	1.1	5.2	15.7	8.3	47.9
	2013	182	15.5	6.4	1.9	5.7	16.0	8.2	48.1
Micronesia (FS of) ¹⁶⁴ (US Dollar)	1970	20	24.6	3.4	1.4	4.1	13.1	7.1	47.7
	1975	47	24.6	3.4	1.4	4.1	13.1	7.1	47.7
	1980	66	24.6	3.4	1.4	4.1	13.1	7.1	47.7
	1985	104	24.6	3.4	1.4	4.1	13.1	7.1	47.7
	1990	152	24.6	3.4	1.4	4.1	13.1	7.1	47.7
	1995	214	25.0	2.8	1.5	4.4	12.9	7.2	47.6
	2000	222	25.5	4.6	1.7	4.1	13.8	7.2	44.8
	2005	232	24.1	2.6	0.6	3.1	15.2	7.2	47.8
	2006	236	24.1	1.9	0.4	2.4	15.8	7.0	48.7
	2007	239	26.6	1.0	0.4	2.3	16.0	7.1	46.9
	2008	247	27.6	0.9	0.4	3.0	17.0	6.3	45.2
	2009	260	26.3	2.6	0.5	4.9	15.3	6.4	44.5
	2010	274	26.2	1.9	0.5	6.1	15.3	6.2	44.4
	2011	289	27.8	1.9	0.5	7.1	14.7	6.0	42.5
	2012	305	29.9	2.2	0.4	6.8	13.9	5.9	41.3
	2013	310	27.9	2.0	0.4	6.7	14.6	6.0	42.7
Nauru ¹⁶⁵ (Australian Dollar)	1970	15	5.4	34.3	1.6	3.3	14.8	16.4	25.8
	1975	28	6.3	24.2	1.8	3.8	17.0	18.9	29.7
	1980	39	5.5	33.8	1.6	3.4	14.9	16.5	25.9
	1985	51	5.8	29.4	1.7	3.6	15.9	17.6	27.7
	1990	68	6.4	23.0	1.9	3.9	17.3	19.3	30.2
	1995	51	6.3	24.0	1.9	3.8	17.0	19.2	29.7
	2000	40	5.2	36.2	1.7	3.0	13.9	17.3	24.5
	2005	34	7.8	-9.8	3.5	3.3	19.5	23.8	55.4
	2006	34	7.8	-5.6	-1.0	7.7	20.0	11.5	58.6
	2007	28	9.3	13.0	0.7	4.6	30.1	-1.3	44.3
	2008	50	5.3	33.6	14.3	4.4	17.5	12.3	26.8
	2009	70	4.1	47.7	24.9	3.4	13.1	9.2	22.5
	2010	69	4.2	44.0	20.6	3.4	14.9	10.3	23.2
	2011	84	3.5	50.5	32.9	2.8	13.3	10.2	19.8
	2012	117	2.6	64.0	47.4	2.0	8.8	7.4	15.3
	2013	160	3.4	52.8	33.6	2.7	12.3	9.3	19.4
New Caledonia ¹⁶⁶ (CFP Franc)	1970	37 867	4.3	34.2	32.6	3.9	34.7	3.1	19.7
	1975	62 907	3.0	35.0	32.4	13.7	20.5	4.2	23.7
	1980	89 590	3.0	24.6	22.0	9.2	21.6	3.8	37.8
	1985	138 383	1.9	22.7	20.4	3.4	24.0	3.4	44.5
	1990	247 748	2.0	19.5	16.9	5.7	23.2	5.6	43.9
	1995	325 668	1.8	16.4	14.8	5.8	22.5	6.4	47.1
	2000	410 014	2.4	16.9	14.9	9.1	12.3	7.3	52.1
	2005	550 894	1.7	17.8	16.0	8.9	12.4	7.5	51.8
	2006	615 841	1.9	20.0	18.2	10.1	11.8	7.0	49.3
	2007	713 177	1.4	25.1	23.5	9.2	11.5	6.8	46.1
	2008	675 455	1.5	14.3	12.8	11.7	13.0	7.5	52.0
	2009	687 294	1.4	11.9	10.3	11.4	13.4	7.7	54.1
	2010	738 748	1.4	15.1	13.9	10.4	13.3	7.6	52.3
	2011	769 147	1.4	13.8	12.3	11.2	13.2	7.6	52.8
	2012	782 125	1.4	13.6	12.2	11.0	13.3	7.6	53.1
	2013	797 409	1.4	14.2	12.8	10.9	13.3	7.6	52.7
New Zealand..... (New Zealand Dollar)	1970	5 713	12.3	28.1	25.0	6.9	15.5	8.8	28.3
	1975	11 246	10.0	26.5	23.6	8.3	14.1	8.7	32.4
	1980	23 820	10.1	29.5	25.1	5.5	13.6	9.2	32.2
	1985	46 085	7.6	29.3	24.2	5.9	12.5	9.2	35.4
	1990	70 694	6.4	24.2	19.2	4.4	13.3	9.9	41.8
	1995	89 119	7.0	23.3	19.1	4.5	13.1	10.4	41.8
	2000	111 635	8.3	20.7	16.6	4.6	12.8	9.1	44.5
	2005	151 581	4.9	20.1	15.7	5.7	12.9	8.9	47.5
	2006	158 595	5.4	19.2	14.7	6.1	12.9	8.3	48.2
	2007	171 943	6.6	19.0	13.6	6.2	12.6	8.3	47.3
	2008	173 649	5.4	19.7	13.8	6.0	12.1	7.6	49.2
	2009	178 580	6.2	18.4	12.6	6.0	12.1	7.8	49.5
	2010	185 590	7.2	17.9	12.1	5.7	12.2	7.9	49.0
	2011	192 572	6.9	17.6	12.1	5.8	12.2	8.1	49.4
	2012	198 629	6.8	18.0	12.3	5.8	12.2	7.9	49.3
	2013	211 817	7.0	17.8	12.2	5.8	12.2	8.0	49.2

**Table 3. Gross Value Added by Kind of Economic Activity:
Individual Countries or Areas**

Major area, region and country	Year	Gross Value Added (at current prices) Million	Percentage Distribution						
			Agriculture, hunting, forestry, fishing A-B	Mining, Manufacturing, Utilities C-E	Of which: Manufacturing D	Construction F	Wholesale, retail trade, restaurants and hotels G-H	Transport, storage and communication I	Other Activities J-P
Palau..... (US Dollar)	1970	11	10.3	1.4	0.5	11.1	16.3	5.5	55.4
	1975	17	10.3	1.4	0.5	11.1	16.2	5.5	55.4
	1980	28	10.3	1.4	0.5	11.1	16.3	5.5	55.4
	1985	47	11.0	1.5	0.5	11.2	16.8	6.0	53.6
	1990	90	14.7	2.3	0.8	10.0	20.6	9.2	43.1
	1995	121	5.5	2.1	1.1	5.2	30.9	8.0	48.3
	2000	145	3.9	4.6	1.9	7.4	29.9	8.3	46.0
	2005	183	4.1	2.7	1.3	13.3	29.6	8.2	42.1
	2006	197	6.0	2.0	1.6	11.2	30.3	7.9	42.6
	2007	204	6.8	2.1	1.6	9.9	30.8	7.8	42.7
	2008	206	6.3	2.7	1.7	7.0	31.6	8.3	44.1
	2009	204	6.5	2.3	1.6	5.4	32.2	8.4	45.2
	2010	197	6.1	2.5	1.6	4.7	31.2	8.5	47.0
	2011	202	5.8	4.3	1.3	4.2	30.1	8.8	46.9
2012	213	5.8	2.6	1.6	3.4	31.9	8.8	47.5	
2013	224	6.0	2.7	1.7	2.6	31.7	8.9	48.1	
Papua New Guinea ¹⁶⁷ (Kina)	1970	678	33.7	6.9	5.6	15.1	13.9	9.3	21.1
	1975	1 234	27.5	22.9	8.1	5.3	14.0	8.6	21.8
	1980	1 852	33.7	23.8	10.5	5.1	10.2	5.4	21.9
	1985	2 372	33.7	23.0	11.0	4.0	10.0	5.1	24.2
	1990	2 996	29.7	26.0	9.2	5.2	9.9	6.4	22.8
	1995	5 971	35.1	29.5	8.3	3.8	8.7	5.0	17.9
	2000	9 408	35.2	35.1	7.4	5.6	3.4	2.7	18.0
	2005	14 753	34.0	35.9	6.3	8.4	6.4	2.1	13.1
	2006	16 591	32.1	38.3	5.9	8.7	6.3	2.0	12.7
	2007	18 338	32.2	37.5	5.8	9.5	6.4	2.0	12.4
	2008	21 102	32.8	35.8	5.9	10.5	6.6	2.1	12.2
	2009	21 794	33.1	29.8	6.1	13.4	7.4	2.8	13.5
	2010	25 706	31.5	30.9	5.8	14.1	7.6	3.0	12.8
	2011	30 021	31.2	27.6	6.6	16.5	8.3	3.2	13.1
2012	31 493	28.5	24.2	7.3	20.3	9.8	3.7	13.6	
2013	33 972	27.1	23.5	7.3	21.9	10.0	3.7	13.9	
Samoa ¹⁶⁸ (Tala)	1970	29	21.0	21.5	18.6	6.9	14.8	9.7	26.1
	1975	53	21.0	21.5	18.6	6.9	14.8	9.7	26.1
	1980	104	21.0	21.5	18.6	6.9	14.8	9.7	26.1
	1985	192	21.0	21.5	18.6	6.9	14.8	9.7	26.1
	1990	261	20.9	21.4	18.5	7.0	14.9	9.7	26.1
	1995	498	18.4	21.9	19.2	7.5	15.3	10.2	26.7
	2000	767	16.7	19.6	15.0	7.2	19.6	10.7	26.3
	2005	1 191	12.3	19.9	15.5	10.6	19.7	13.2	24.2
	2006	1 267	12.0	17.7	13.1	12.0	20.3	13.2	24.8
	2007	1 450	12.0	18.0	13.5	12.8	21.5	12.5	23.1
	2008	1 450	11.6	16.0	11.3	12.5	22.7	12.8	24.5
	2009	1 445	11.7	13.5	8.5	12.3	23.3	13.8	25.4
	2010	1 504	9.8	14.5	9.4	12.9	23.5	13.7	25.6
	2011	1 572	10.0	13.1	8.1	14.6	23.7	12.7	26.0
2012	1 596	9.7	13.2	8.4	14.7	23.5	13.0	26.0	
2013	1 621	9.3	12.5	7.7	15.1	24.3	12.8	25.9	
Solomon Islands ¹⁶⁹ (Solomon Islands Dollar)	1970	26	51.6	4.2	3.8	4.2	10.2	5.3	24.5
	1975	44	51.6	4.2	3.8	4.2	10.2	5.3	24.5
	1980	107	51.4	4.3	3.8	4.2	10.1	5.3	24.8
	1985	213	50.4	4.1	3.8	4.2	10.4	5.1	25.8
	1990	459	45.5	5.2	3.7	2.6	7.8	4.7	34.1
	1995	1 176	44.7	10.7	7.1	3.7	9.2	6.8	25.0
	2000	1 648	34.7	10.2	8.0	2.5	11.5	8.7	32.3
	2005	3 186	30.4	6.0	5.2	1.5	13.2	8.8	40.0
	2006	3 564	29.4	6.6	5.1	1.6	12.1	8.8	41.5
	2007	4 476	31.5	7.9	6.9	2.5	16.5	7.8	33.9
	2008	4 951	29.2	8.4	6.9	3.7	17.1	8.1	33.6
	2009	5 163	27.5	9.4	7.7	3.6	18.0	7.8	33.6
	2010	5 824	28.7	10.6	8.0	2.8	17.9	7.7	32.3
	2011	6 623	28.5	13.9	8.0	2.6	18.3	6.6	29.9
2012	7 151	27.9	13.0	9.0	2.6	19.7	6.3	30.5	
2013	7 822	28.4	12.5	8.3	2.7	18.6	6.9	30.9	
Tonga ¹⁷⁰ (Pa'anga)	1970	13	47.6	7.2	5.8	3.4	12.7	4.5	24.7
	1975	28	50.0	6.7	5.2	3.8	13.3	3.8	22.4
	1980	61	45.6	7.3	6.0	3.9	14.6	6.6	22.1
	1985	88	37.8	8.2	5.7	6.7	13.5	8.0	25.9
	1990	175	34.7	8.0	6.0	5.7	14.0	9.1	28.5

**Table 3. Gross Value Added by Kind of Economic Activity:
Individual Countries or Areas**

Major area, region and country	Year	Gross Value Added (at current prices) Million	Percentage Distribution						
			Agriculture, hunting, forestry, fishing A-B	Mining, Manufacturing, Utilities C-E	Of which: Manufacturing D	Construction F	Wholesale, retail trade, restaurants and hotels G-H	Transport, storage and communication I	Other Activities J-P
	1995	228	22.1	11.6	8.9	10.4	11.2	7.4	37.2
	2000	299	22.1	12.2	10.2	8.5	10.7	7.4	39.0
	2005	452	20.0	11.4	8.3	7.6	13.9	6.2	40.9
	2006	517	18.0	11.0	8.0	6.7	12.1	6.3	45.9
	2007	522	19.2	11.2	8.2	6.9	12.6	6.3	43.6
	2008	567	17.3	11.1	7.8	6.9	14.3	6.6	43.8
	2009	593	17.2	10.7	7.3	7.9	14.8	7.5	42.0
	2010	641	18.2	10.3	6.7	9.6	13.6	7.6	40.6
	2011	697	18.9	10.4	6.6	10.8	14.5	6.9	38.5
	2012	712	18.8	10.7	6.4	10.4	14.8	6.9	38.3
	2013	692	19.9	11.1	7.1	7.1	15.8	7.4	38.8
Tuvalu ¹⁷¹ (Australian Dollar)	1970	2 153 (t)	15.6	4.2	1.9	13.5	9.5	8.5	48.8
	1975	2 744 (t)	15.5	4.2	1.9	13.5	9.5	8.5	48.8
	1980	3 551 (t)	15.0	4.1	1.8	13.2	9.6	8.6	49.4
	1985	5 034 (t)	10.8	3.2	1.4	10.3	10.7	9.7	55.2
	1990	11	25.6	3.5	1.5	11.1	8.5	7.6	43.7
	1995	14	24.0	3.3	1.5	10.7	8.8	7.9	45.3
	2000	20	19.4	1.8	0.8	6.0	10.3	9.2	53.3
	2005	27	21.6	2.9	0.9	5.6	10.5	8.1	51.3
	2006	29	24.1	1.1	0.9	4.9	13.4	6.4	50.1
	2007	30	24.7	1.0	0.8	7.4	14.7	5.8	46.5
	2008	34	23.5	1.2	1.1	12.5	12.7	4.3	45.8
	2009	33	25.2	1.2	1.1	10.7	8.9	5.0	48.9
	2010	34	27.6	1.2	1.1	4.5	9.7	5.8	51.2
	2011	37	26.6	1.2	1.1	8.0	10.4	5.3	48.5
	2012	37	24.5	1.2	1.1	4.4	11.6	5.1	53.2
	2013	38	25.5	1.2	1.1	8.0	10.7	5.1	49.6
Vanuatu ¹⁷² (Vatu)	1970	3 634	31.6	5.7	4.0	1.9	18.1	10.8	31.9
	1975	5 267	31.6	5.7	4.0	1.9	18.1	10.8	31.9
	1980	8 024	31.6	5.7	4.0	1.9	18.1	10.8	31.9
	1985	14 749	32.6	4.8	3.2	1.1	17.2	8.1	36.2
	1990	19 521	23.9	7.3	5.3	2.7	18.5	10.6	37.0
	1995	28 938	30.5	6.5	4.7	2.6	18.9	9.5	32.0
	2000	34 111	25.6	6.6	4.8	5.9	21.5	8.7	31.7
	2005	39 869	24.1	6.1	4.1	2.4	19.8	11.9	35.8
	2006	44 984	22.7	6.0	3.9	2.8	21.9	10.6	36.0
	2007	49 129	22.6	5.7	3.3	2.9	21.7	11.2	36.0
	2008	55 864	22.3	5.1	2.7	4.7	21.8	10.0	36.2
	2009	59 837	21.5	5.0	3.1	6.8	22.1	11.3	33.3
	2010	64 125	21.9	7.1	5.1	5.9	21.5	10.9	32.5
	2011	66 907	24.2	6.6	4.5	3.7	21.4	11.4	32.6
	2012	67 724	26.7	6.0	3.8	2.1	23.8	9.6	31.9
	2013	71 230	24.3	6.6	4.5	3.9	22.2	10.6	32.3

**Notes for Table 3. Gross Value Added by Kind of Economic Activity:
Individual Countries or Areas**

- 1/ Algeria
Gross Value Added
1990, 1995, 2000, 2005-2013
FISIM has not been allocated to intermediate consumption by economic activity.
- 2/ Angola
(a) Gross Value Added
1970, 1975, 1980, 1985, 1990
FISIM has not been allocated to intermediate consumption by economic activity.
1995, 2000, 2005-2013
At factor cost.
(b) Other Activities
1970, 1975, 1980, 1985, 1990, 1995, 2000, 2005-2013
Includes Hotels and restaurants.
- 3/ Burkina Faso
Gross Value Added
1970, 1975, 1980, 1985, 1990, 1995, 2000, 2005-2013
FISIM has not been allocated to intermediate consumption by economic activity.
- 4/ Cameroon
Gross Value Added
1970, 1975, 1980, 1985, 1990, 1995, 2000, 2005-2013
FISIM has not been allocated to intermediate consumption by economic activity.
- 5/ D.R. of the Congo
(a) Gross Value Added
1970, 1975, 2000, 2005-2013
FISIM has not been allocated to intermediate consumption by economic activity.
(b) Wholesale, retail trade, restaurants and hotels
1970, 1975, 1980, 1985, 1990, 1995, 2000, 2005-2013
Restaurants and Hotels are included in "Other Activities".
(c) Other Activities
1970, 1975, 1980, 1985, 1990, 1995, 2000, 2005-2013
Includes Hotels and restaurants.
- 6/ Djibouti
(a) Gross Value Added
1970, 1975, 1980
At factor cost.
1970, 1975, 1980
FISIM has not been allocated to intermediate consumption by economic activity.
(b) Agriculture, hunting, forestry, fishing
1985, 1990, 1995
Excludes hunting.
(c) Mining, Manufacturing, Utilities
1985, 1990, 1995
Excludes gas.
- 7/ Egypt
(a) Gross Value Added
1970, 1975, 1980, 1985, 1990, 1995, 2000, 2005-2012
At factor cost.

- (b) Mining, Manufacturing, Utilities
1970, 1975, 1980, 1985, 1990, 1995
Gas and water are included in Other activities.
- (c) Other Activities
1970, 1975, 1980, 1985, 1990, 1995
Includes gas and water.
- 8/ Equatorial Guinea
Of which: Manufacturing
1995, 2000, 2005-2013
Excludes Oil derivatives
- 9/ Ethiopia
Gross Value Added
1990, 1995, 2000, 2005-2013
FISIM has not been allocated to intermediate consumption by economic activity.
- 10/ Gambia
Gross Value Added
1970, 1975, 1980, 1985, 1990, 1995, 2000, 2005-2013
FISIM has not been allocated to intermediate consumption by economic activity.
- 11/ Guinea
Gross Value Added
2005-2013
FISIM has not been allocated to intermediate consumption by economic activity.
- 12/ Guinea-Bissau
Gross Value Added
2005-2013
FISIM has not been allocated to intermediate consumption by economic activity.
- 13/ Kenya
 - (a) Gross Value Added
1970, 1975, 1980, 1985, 1990, 1995, 2000, 2005-2013
FISIM has not been allocated to intermediate consumption by economic activity.
 - (b) Agriculture, hunting, forestry, fishing
1970, 1975, 1980, 1985, 1990, 1995, 2000, 2005-2013
Excludes irrigation canals and landscaping care
 - (c) Mining, Manufacturing, Utilities
1970, 1975, 1980, 1985, 1990, 1995, 2000, 2005-2013
Excludes publishing activities, includes irrigation canals
 - (d) Of which: Manufacturing
1970, 1975, 1980, 1985, 1990, 1995, 2000, 2005-2013
Excludes recycling and publishing activities
 - (e) Wholesale, retail trade, restaurants and hotels
1970, 1975, 1980, 1985, 1990, 1995, 2000, 2005-2013
Excludes repair of personal and household goods
 - (f) Transport, storage and communication
1970, 1975, 1980, 1985, 1990, 1995, 2000, 2005-2013
Excludes travel agencies, includes publishing activities, computer and related activities and radio/TV activities
 - (g) Other Activities
1970, 1975, 1980, 1985, 1990, 1995, 2000, 2005-2013
Excludes computer and related activities and radio/TV activities, includes travel agencies and landscaping care

- 14/ Lesotho
 Gross Value Added
 1970, 1975, 1980, 1985, 1990, 1995, 2000, 2005-2013
 FISIM has not been allocated to intermediate consumption by economic activity.
- 15/ Liberia
 Gross Value Added
 1970, 1975, 1980, 1985, 2005-2013
 FISIM has not been allocated to intermediate consumption by economic activity.
- 16/ Libya
 Gross Value Added
 2005-2011
 FISIM has not been allocated to intermediate consumption by economic activity.
- 17/ Madagascar
 Gross Value Added
 1970, 1975, 1980, 1985, 1990, 1995, 2000, 2005-2013
 FISIM has not been allocated to intermediate consumption by economic activity.
- 18/ Malawi
- (a) Agriculture, hunting, forestry, fishing
 1970, 1975, 1980, 1985, 1990, 1995, 2000, 2005-2013
 Excludes irrigation canals and landscaping care
 - (b) Mining, Manufacturing, Utilities
 1970, 1975, 1980, 1985, 1990, 1995, 2000, 2005-2013
 Excludes publishing activities, includes irrigation canals
 - (c) Of which: Manufacturing
 1970, 1975, 1980, 1985
 Includes Mining and quarrying.
 1970, 1975, 1980, 1985, 1990, 1995, 2000, 2005-2013
 Excludes recycling and publishing activities
 - (d) Wholesale, retail trade, restaurants and hotels
 1970, 1975, 1980, 1985, 1990, 1995, 2000, 2005-2013
 Excludes repair of personal and household goods
 - (e) Transport, storage and communication
 1970, 1975, 1980, 1985, 1990, 1995, 2000, 2005-2013
 Excludes travel agencies, includes publishing activities, computer and related activities and radio/TV activities
 - (f) Other Activities
 1970, 1975, 1980, 1985, 1990, 1995, 2000, 2005-2013
 Excludes computer and related activities and radio/TV activities, includes travel agencies and landscaping care
- 19/ Mali
- (a) Gross Value Added
 1970, 1975, 1980, 1985, 1990, 1995, 2000, 2005-2013
 FISIM has not been allocated to intermediate consumption by economic activity.
 - (b) Mining, Manufacturing, Utilities
 1970, 1975, 1980, 1985, 1990
 Includes handicrafts.
 - (c) Of which: Manufacturing
 1970, 1975, 1980, 1985, 1990, 1995
 Includes handicrafts.

- 20/ Mauritania
 Gross Value Added
 1970, 1975, 1980, 1985, 1990, 1995, 2000, 2005-2013
 FISIM has not been allocated to intermediate consumption by economic activity.
- 21/ Mauritius
- (a) Agriculture, hunting, forestry, fishing
 2006-2013
 Excludes irrigation canals and landscaping care
 - (b) Mining, Manufacturing, Utilities
 2006-2013
 Excludes publishing activities, includes irrigation canals
 - (c) Of which: Manufacturing
 2006-2013
 Excludes recycling and publishing activities
 - (d) Wholesale, retail trade, restaurants and hotels
 2006-2013
 Excludes repair of personal and household goods
 - (e) Transport, storage and communication
 2006-2013
 Excludes travel agencies, includes publishing activities, computer and related activities and radio/TV activities
 - (f) Other Activities
 2006-2013
 Excludes computer and related activities and radio/TV activities, includes travel agencies and landscaping care
- 22/ Morocco
 Gross Value Added
 1970, 1975, 1980, 1985, 1990, 1995, 2000, 2005-2013
 FISIM has not been allocated to intermediate consumption by economic activity.
- 23/ Mozambique
 Gross Value Added
 1995, 2000, 2005-2013
 FISIM has not been allocated to intermediate consumption by economic activity.
- 24/ Namibia
 Gross Value Added
 1970, 1975, 1980, 1985
 Excludes Financial Intermediation Services Indirectly Measured (FISIM).
 1990, 1995, 2000, 2005-2013
 FISIM has not been allocated to intermediate consumption by economic activity.
- 25/ Niger
- (a) Gross Value Added
 1970, 1975, 1980, 1985, 1990, 1995, 2000, 2005-2013
 FISIM has not been allocated to intermediate consumption by economic activity.
 - (b) Agriculture, hunting, forestry, fishing
 2000, 2005-2013
 Excludes irrigation canals and landscaping care
 - (c) Mining, Manufacturing, Utilities
 2000, 2005-2013
 Excludes publishing activities, includes irrigation canals
 - (d) Of which: Manufacturing
 2000, 2005-2013
 Excludes recycling and publishing activities

- (e) Wholesale, retail trade, restaurants and hotels
2000, 2005-2013
Excludes repair of personal and household goods
 - (f) Transport, storage and communication
2000, 2005-2013
Excludes travel agencies, includes publishing activities, computer and related activities and radio/TV activities
 - (g) Other Activities
2000, 2005-2013
Excludes computer and related activities and radio/TV activities, includes travel agencies and landscaping care
- 26/ Rwanda
- (a) Agriculture, hunting, forestry, fishing
1970, 1975, 1980, 1985, 1990, 1995, 2000, 2005-2013
Excludes irrigation canals and landscaping care
 - (b) Mining, Manufacturing, Utilities
1970, 1975, 1980, 1985, 1990, 1995, 2000, 2005-2013
Excludes publishing activities, includes irrigation canals
 - (c) Of which: Manufacturing
1970, 1975, 1980, 1985, 1990, 1995, 2000, 2005-2013
Excludes recycling and publishing activities
 - (d) Wholesale, retail trade, restaurants and hotels
1970, 1975, 1980, 1985, 1990, 1995, 2000, 2005-2013
Excludes repair of personal and household goods
 - (e) Transport, storage and communication
1970, 1975, 1980, 1985, 1990, 1995, 2000, 2005-2013
Excludes travel agencies, includes publishing activities, computer and related activities and radio/TV activities
 - (f) Other Activities
1970, 1975, 1980, 1985, 1990, 1995, 2000, 2005-2013
Excludes computer and related activities and radio/TV activities, includes travel agencies and landscaping care
- 27/ Sao Tome and Principe
Gross Value Added
1970, 1975, 1980, 1985, 1990, 1995, 2000
Refers to Gross Domestic Product.
2005-2013
FISIM has not been allocated to intermediate consumption by economic activity.
- 28/ Seychelles
- (a) Gross Value Added
1970, 1975, 1980, 1985, 1990, 1995, 2000, 2005-2013
FISIM has not been allocated to intermediate consumption by economic activity.
 - (b) Agriculture, hunting, forestry, fishing
2005-2013
Excludes irrigation canals and landscaping care
 - (c) Mining, Manufacturing, Utilities
2005-2013
Excludes publishing activities, includes irrigation canals
 - (d) Of which: Manufacturing
1970, 1975, 1980, 1985, 1990, 1995, 2000, 2005-2013
Includes mining and handicrafts.
2005-2013
Excludes recycling and publishing activities

- (e) Wholesale, retail trade, restaurants and hotels
2005-2013
Excludes repair of personal and household goods
 - (f) Transport, storage and communication
2005-2013
Excludes travel agencies, includes publishing activities, computer and related activities and radio/TV activities
 - (g) Other Activities
2005-2013
Excludes computer and related activities and radio/TV activities, includes travel agencies and landscaping care
- 29/ Sierra Leone
Gross Value Added
1970, 1975, 1980, 1985, 1990, 1995, 2000, 2005-2013
FISIM has not been allocated to intermediate consumption by economic activity.
- 30/ Somalia
Gross Value Added
1970, 1975, 1980, 1985, 1990, 1995
At factor cost.
1970, 1975, 1980, 1985, 1990, 1995, 2000, 2005-2013
FISIM has not been allocated to intermediate consumption by economic activity.
- 31/ South Africa
- (a) Agriculture, hunting, forestry, fishing
1970, 1975, 1980, 1985, 1990, 1995, 2000, 2005-2013
Excludes irrigation canals and landscaping care
 - (b) Mining, Manufacturing, Utilities
1970, 1975, 1980, 1985, 1990, 1995, 2000, 2005-2013
Excludes publishing activities, includes irrigation canals
 - (c) Of which: Manufacturing
1970, 1975, 1980, 1985, 1990, 1995, 2000, 2005-2013
Excludes recycling and publishing activities
 - (d) Wholesale, retail trade, restaurants and hotels
1970, 1975, 1980, 1985, 1990, 1995, 2000, 2005-2013
Excludes repair of personal and household goods
 - (e) Transport, storage and communication
1970, 1975, 1980, 1985, 1990, 1995, 2000, 2005-2013
Excludes travel agencies, includes publishing activities, computer and related activities and radio/TV activities
 - (f) Other Activities
1970, 1975, 1980, 1985, 1990, 1995, 2000, 2005-2013
Excludes computer and related activities and radio/TV activities, includes travel agencies and landscaping care
- 32/ South Sudan
Gross Value Added
2008-2013
FISIM has not been allocated to intermediate consumption by economic activity.
- 33/ Sudan
Gross Value Added
2008-2013
FISIM has not been allocated to intermediate consumption by economic activity.

- 34/ Swaziland
 Gross Value Added
 1970, 1975, 1980, 1985, 1990, 1995, 2000, 2005-2013
 FISIM has not been allocated to intermediate consumption by economic activity.
- 35/ Togo
 (a) Gross Value Added
 1970, 1975, 1980, 1985, 1990, 1995, 2000, 2005-2013
 FISIM has not been allocated to intermediate consumption by economic activity.
- (b) Construction
 1985, 1990, 1995, 2000, 2005-2013
 Refers to Buildings and public works
- (c) Wholesale, retail trade, restaurants and hotels
 1985, 1990, 1995, 2000, 2005-2013
 Refers to trade only
- 36/ Tunisia
 Gross Value Added
 1970, 1975, 1980, 1985, 1990, 1995, 2000, 2005-2013
 At factor cost.
 1990, 1995, 2000, 2005-2013
 FISIM has not been allocated to intermediate consumption by economic activity.
- 37/ U.R. of Tanzania: Mainland
 (a) Gross Value Added
 1970, 1975, 1980, 1985, 1990, 1995, 2000, 2005-2013
 FISIM has not been allocated to intermediate consumption by economic activity.
- (b) Agriculture, hunting, forestry, fishing
 1990, 1995, 2000, 2005-2013
 Excludes irrigation canals and landscaping care
- (c) Mining, Manufacturing, Utilities
 1990, 1995, 2000, 2005-2013
 Excludes publishing activities, includes irrigation canals
- (d) Of which: Manufacturing
 1990, 1995, 2000, 2005-2013
 Excludes recycling and publishing activities
- (e) Wholesale, retail trade, restaurants and hotels
 1990, 1995, 2000, 2005-2013
 Excludes repair of personal and household goods
- (f) Transport, storage and communication
 1990, 1995, 2000, 2005-2013
 Excludes travel agencies, includes publishing activities, computer and related activities and radio/TV activities
- (g) Other Activities
 1990, 1995, 2000, 2005-2013
 Excludes computer and related activities and radio/TV activities, includes travel agencies and landscaping care
- 38/ Uganda
 (a) Agriculture, hunting, forestry, fishing
 1970, 1975, 1980, 1985, 1990, 1995, 2000, 2005-2013
 Excludes irrigation canals and landscaping care
- (b) Mining, Manufacturing, Utilities
 1970, 1975, 1980, 1985, 1990, 1995, 2000, 2005-2013
 Excludes publishing activities, includes irrigation canals

- (c) Of which: Manufacturing
1970, 1975, 1980, 1985, 1990, 1995, 2000, 2005-2013
Excludes recycling and publishing activities
 - (d) Wholesale, retail trade, restaurants and hotels
1985, 1990, 1995, 2000, 2005-2013
Excludes repair of personal and household goods
 - (e) Transport, storage and communication
1970, 1975, 1980, 1985, 1990, 1995, 2000, 2005-2013
Excludes travel agencies, includes publishing activities, computer and related activities and radio/TV activities
 - (f) Other Activities
1970, 1975, 1980, 1985, 1990, 1995, 2000, 2005-2013
Excludes computer and related activities and radio/TV activities, includes travel agencies and landscaping care
- 39/ Zambia
Gross Value Added
1995, 2000, 2005-2013
FISIM has not been allocated to intermediate consumption by economic activity.
- 40/ Zimbabwe
Gross Value Added
1970, 1975, 1980, 1985, 1990, 1995, 2000, 2005-2013
FISIM has not been allocated to intermediate consumption by economic activity.
- 41/ Anguilla
Gross Value Added
1970, 1975, 1980, 1985, 1990, 1995, 2000, 2005-2013
FISIM has not been allocated to intermediate consumption by economic activity.
- 42/ Antigua and Barbuda
Gross Value Added
1970, 1975, 1980, 1985, 1990, 1995, 2000, 2005-2013
FISIM has not been allocated to intermediate consumption by economic activity.
- 43/ Argentina
Gross Value Added
1970, 1975, 1980, 1985, 1990, 1995, 2000
FISIM has not been allocated to intermediate consumption by economic activity.
- 44/ Aruba
- (a) Gross Value Added
1970, 1975, 1980, 1985, 1990, 1995, 2000, 2005-2013
FISIM has not been allocated to intermediate consumption by economic activity.
 - (b) Agriculture, hunting, forestry, fishing
1970, 1975, 1980, 1985, 1990, 1995, 2000, 2005-2013
Includes Mining and quarrying.
 - (c) Mining, Manufacturing, Utilities
1970, 1975, 1980, 1985, 1990, 1995, 2000, 2005-2013
Excludes mining and quarrying.
 - (d) Of which: Manufacturing
1970, 1975, 1980, 1985, 1990, 1995, 2000, 2005-2013
Oil refining is included in Electricity, gas and water supply.
- 45/ Bahamas
Gross Value Added
1970, 1975, 1980, 1985, 1990, 1995, 2000, 2005-2013
FISIM has not been allocated to intermediate consumption by economic activity.

- 46/ Barbados
Gross Value Added
1970, 1975, 1980, 1985, 1990, 1995, 2000, 2005-2013
FISIM has not been allocated to intermediate consumption by economic activity.
- 47/ Belize
Gross Value Added
1970, 1975, 1980, 1985, 1990, 1995, 2000, 2005-2013
FISIM has not been allocated to intermediate consumption by economic activity.
- 48/ Bolivia (Plurinational State of)
Gross Value Added
1970, 1975, 1980, 1985, 1990, 1995, 2000, 2005-2013
FISIM has not been allocated to intermediate consumption by economic activity.
- 49/ Brazil
Gross Value Added
1970, 1975, 1980, 1985, 1990
FISIM has not been allocated to intermediate consumption by economic activity.
- 50/ British Virgin Islands
Gross Value Added
1970, 1975, 1980, 1985, 1990, 1995, 2000, 2005-2013
FISIM has not been allocated to intermediate consumption by economic activity.
- 51/ Cayman Islands
Gross Value Added
1970, 1975, 1980, 1985, 1990, 1995, 2000, 2005-2013
FISIM has not been allocated to intermediate consumption by economic activity.
- 52/ Chile
Gross Value Added
1970, 1975, 1980, 1985, 1990, 1995, 2000, 2005-2013
At producers' prices (includes Other Taxes on Production, less Subsidies; and Taxes on fuel and tobacco).
- 53/ Costa Rica
Gross Value Added
1970, 1975, 1980, 1985, 1990, 1995, 2000, 2005-2013
FISIM has not been allocated to intermediate consumption by economic activity.
- 54/ Curaçao
(a) Gross Value Added
2000, 2005-2013
FISIM has not been allocated to intermediate consumption by economic activity.

(b) Agriculture, hunting, forestry, fishing
2000, 2005-2013
Includes Mining and quarrying.
- 55/ Dominica
Gross Value Added
1970, 1975, 1980, 1985, 1990, 1995, 2000, 2005-2013
FISIM has not been allocated to intermediate consumption by economic activity.
- 56/ Dominican Republic
Gross Value Added
1970, 1975, 1980, 1985, 1990, 1995, 2000, 2005-2013
FISIM has not been allocated to intermediate consumption by economic activity.
- 57/ El Salvador
Gross Value Added
1970, 1975, 1980, 1985
At producers' prices.

1990, 1995, 2000, 2005-2013
FISIM has not been allocated to intermediate consumption by economic activity.

- 58/ Grenada
Gross Value Added
1970, 1975, 1980, 1985, 1990, 1995, 2000, 2005-2013
FISIM has not been allocated to intermediate consumption by economic activity.
- 59/ Guatemala
Gross Value Added
1970, 1975, 1980, 1985, 1990, 1995, 2000, 2005-2013
FISIM has not been allocated to intermediate consumption by economic activity.
- 60/ Guyana
(a) Gross Value Added
1970, 1975, 1980, 1985, 1990, 1995, 2000, 2005-2013
FISIM has not been allocated to intermediate consumption by economic activity.

(b) Agriculture, hunting, forestry, fishing
2000, 2005
Includes processing of sugar and rice
- 61/ Honduras
(a) Gross Value Added
1970, 1975, 1980, 1985, 1990, 1995, 2000, 2005-2013
FISIM has not been allocated to intermediate consumption by economic activity.

(b) Wholesale, retail trade, restaurants and hotels
1970, 1975
Refers to Wholesale and retail trade only. Restaurants and Hotels are included in "Other activities".

(c) Other Activities
1970, 1975
Includes Hotels and restaurants.
- 62/ Jamaica
(a) Gross Value Added
1970, 1975, 1980, 1985, 1990, 1995, 2000, 2005-2013
FISIM has not been allocated to intermediate consumption by economic activity.

(b) Wholesale, retail trade, restaurants and hotels
1995
Does not include repair of motor vehicles and motorcycles, personal and household goods.
- 63/ Mexico
(a) Agriculture, hunting, forestry, fishing
1970, 1975, 1980, 1985, 1990, 1995, 2000, 2005-2013
Excludes irrigation canals and landscaping care

(b) Mining, Manufacturing, Utilities
1970, 1975, 1980, 1985, 1990, 1995, 2000, 2005-2013
Excludes publishing activities, includes irrigation canals

(c) Of which: Manufacturing
1970, 1975, 1980, 1985, 1990, 1995, 2000, 2005-2013
Excludes recycling and publishing activities

(d) Wholesale, retail trade, restaurants and hotels
1970, 1975, 1980, 1985, 1990, 1995, 2000, 2005-2013
Excludes repair of personal and household goods

- (e) Transport, storage and communication
1970, 1975, 1980, 1985, 1990, 1995, 2000, 2005-2013
Excludes travel agencies, includes publishing activities, computer and related activities and radio/TV activities
 - (f) Other Activities
1970, 1975, 1980, 1985, 1990, 1995, 2000, 2005-2013
Excludes computer and related activities and radio/TV activities, includes travel agencies and landscaping care
- 64/ Montserrat
Gross Value Added
1970, 1975, 1980, 1985, 1990, 1995, 2000, 2005-2013
FISIM has not been allocated to intermediate consumption by economic activity.
- 65/ Panama
Gross Value Added
1970, 1975, 1980, 1985, 1990, 1995, 2000, 2005-2013
FISIM has not been allocated to intermediate consumption by economic activity.
- 66/ Paraguay
- (a) Gross Value Added
1985, 1990, 1995, 2000
Does not incorporate value added generated by binational hydroelectric plants.
 - (b) Mining, Manufacturing, Utilities
1985, 1990, 1995, 2000
Does not incorporate value added generated by binational hydroelectric plants.
- 67/ Peru
- (a) Agriculture, hunting, forestry, fishing
1970, 1975, 1980, 1985, 1990, 1995, 2000, 2005-2013
Excludes irrigation canals and landscaping care
 - (b) Mining, Manufacturing, Utilities
1970, 1975, 1980, 1985, 1990, 1995, 2000, 2005-2013
Excludes publishing activities, includes irrigation canals
 - (c) Of which: Manufacturing
1970, 1975, 1980, 1985, 1990, 1995, 2000, 2005-2013
Excludes recycling and publishing activities
 - (d) Wholesale, retail trade, restaurants and hotels
1970, 1975, 1980, 1985, 1990, 1995, 2000, 2005-2013
Excludes repair of personal and household goods
 - (e) Transport, storage and communication
1970, 1975, 1980, 1985, 1990, 1995, 2000, 2005-2013
Excludes travel agencies, includes publishing activities, computer and related activities and radio/TV activities
 - (f) Other Activities
1970, 1975, 1980, 1985, 1990, 1995, 2000, 2005-2013
Excludes computer and related activities and radio/TV activities, includes travel agencies and landscaping care
- 68/ Puerto Rico
Gross Value Added
1970, 1975, 1980, 1985, 1990, 1995, 2000, 2005-2013
At producers' prices.
- 69/ Saint Kitts and Nevis
Gross Value Added
1970, 1975, 1980, 1985, 1990, 1995
At factor cost.
1970, 1975, 1980, 1985, 1990, 1995, 2000, 2005-2013
FISIM has not been allocated to intermediate consumption by economic activity.

- 70/ Saint Lucia
 Gross Value Added
 1970, 1975, 1980, 1985, 1990, 1995, 2000, 2005-2013
 FISIM has not been allocated to intermediate consumption by economic activity.
- 71/ Sint Maarten (Dutch part)
 Gross Value Added
 2005-2013
 FISIM has not been allocated to intermediate consumption by economic activity.
- 72/ St. Vincent and the Grenadines
 Gross Value Added
 1970, 1975, 1980, 1985, 1990
 At factor cost.
 1970, 1975, 1980, 1985, 1990, 1995, 2000, 2005-2013
 FISIM has not been allocated to intermediate consumption by economic activity.
- 73/ Suriname
 Gross Value Added
 1970, 1975, 1980, 1985
 At factor cost.
 1970, 1975, 1980, 1985
 FISIM has not been allocated to intermediate consumption by economic activity.
- 74/ Trinidad and Tobago
 Gross Value Added
 1970, 1975, 1980, 1985, 1990, 1995, 2000, 2005-2013
 FISIM has not been allocated to intermediate consumption by economic activity.
- 75/ Turks and Caicos Islands
 Gross Value Added
 1970, 1975, 1980, 1985, 1990, 1995, 2000, 2005-2013
 FISIM has not been allocated to intermediate consumption by economic activity.
- 76/ Uruguay
 Gross Value Added
 1970, 1975, 1980, 1985, 1990, 1995, 2000, 2005-2013
 FISIM has not been allocated to intermediate consumption by economic activity.
- 77/ Venezuela (Bolivarian Rep of)
 Gross Value Added
 1970, 1975, 1980, 1985, 1990, 1995, 2000, 2005-2013
 FISIM has not been allocated to intermediate consumption by economic activity.
- 78/ Bermuda
 (a) Mining, Manufacturing, Utilities
 1970, 1975, 1980, 1985, 1990, 1995, 2000, 2005-2013
 Mining/Quarrying is not included in this item
 (b) Construction
 1970, 1975, 1980, 1985, 1990, 1995, 2000, 2005-2013
 Includes Mining and quarrying.
- 79/ Canada
 (a) Agriculture, hunting, forestry, fishing
 2007-2013
 Excludes irrigation canals and landscaping care
 (b) Mining, Manufacturing, Utilities
 2007-2013
 Excludes publishing activities, includes irrigation canals

- (c) Of which: Manufacturing
2007-2013
Excludes recycling and publishing activities
 - (d) Wholesale, retail trade, restaurants and hotels
2007-2013
Excludes repair of personal and household goods
 - (e) Transport, storage and communication
2007-2013
Excludes travel agencies, includes publishing activities, computer and related activities and radio/TV activities
 - (f) Other Activities
2007-2013
Excludes computer and related activities and radio/TV activities, includes travel agencies and landscaping care
- 80/ United States
Gross Value Added
1970, 1975, 1980, 1985, 1990, 1995, 2000, 2005-2013
At producers' prices.
- 81/ Armenia
- (a) Gross Value Added
1990, 1995, 2000, 2005-2013
FISIM has not been allocated to intermediate consumption by economic activity.
 - (b) Agriculture, hunting, forestry, fishing
2009-2013
Excludes irrigation canals and landscaping care
 - (c) Mining, Manufacturing, Utilities
2009-2013
Excludes publishing activities, includes irrigation canals
 - (d) Of which: Manufacturing
1995
Includes Mining and quarrying.
2009-2013
Excludes recycling and publishing activities
 - (e) Wholesale, retail trade, restaurants and hotels
2009-2013
Excludes repair of personal and household goods
 - (f) Transport, storage and communication
2009-2013
Excludes travel agencies, includes publishing activities, computer and related activities and radio/TV activities
 - (g) Other Activities
2009-2013
Excludes computer and related activities and radio/TV activities, includes travel agencies and landscaping care
- 82/ Azerbaijan
Gross Value Added
1990, 1995, 2000, 2005-2013
FISIM has not been allocated to intermediate consumption by economic activity.
- 83/ Brunei Darussalam
- (a) Gross Value Added
1970, 1975, 1980, 1985, 1990, 1995, 2000, 2005-2013
Refers to Gross Domestic Product.

- (b) Agriculture, hunting, forestry, fishing
1970, 1975, 1980, 1985, 1990, 1995, 2000, 2005-2013
At producers' prices.
 - (c) Mining, Manufacturing, Utilities
1970, 1975, 1980, 1985, 1990, 1995, 2000, 2005-2013
At producers' prices.
 - (d) Of which: Manufacturing
1970, 1975, 1980, 1985, 1990, 1995, 2000, 2005-2013
At producers' prices.
 - (e) Construction
1970, 1975, 1980, 1985, 1990, 1995, 2000, 2005-2013
At producers' prices.
 - (f) Wholesale, retail trade, restaurants and hotels
1970, 1975, 1980, 1985, 1990, 1995, 2000, 2005-2013
At producers' prices.
 - (g) Transport, storage and communication
1970, 1975, 1980, 1985, 1990, 1995, 2000, 2005-2013
At producers' prices.
 - (h) Other Activities
1970, 1975, 1980, 1985, 1990, 1995, 2000, 2005-2013
At producers' prices.
- 84/ Cambodia
Gross Value Added
1970, 1975, 1980, 1985, 1990, 1995, 2000, 2005-2013
FISIM has not been allocated to intermediate consumption by economic activity.
- 85/ China
Gross Value Added
1970, 1975, 1980, 1985, 1990, 1995, 2000, 2005-2013
At producers' prices.
- 86/ China, Hong Kong SAR
- (a) Agriculture, hunting, forestry, fishing
1970, 1975, 1980, 1985, 1990, 1995, 2000, 2005-2013
Excludes hunting and forestry.
 - (b) Mining, Manufacturing, Utilities
1970, 1975, 1980, 1985, 1990, 1995, 2000, 2005-2013
Includes waste management.
 - (c) Wholesale, retail trade, restaurants and hotels
1970, 1975, 1980, 1985, 1990, 1995, 2000, 2005-2013
Excludes repair of motor vehicles and motorcycles, personal and household goods.
 - (d) Other Activities
1970, 1975, 1980, 1985, 1990, 1995, 2000, 2005-2013
Excludes waste management.
1970, 1975, 1980, 1985, 1990, 1995, 2000, 2005-2013
Includes repair of motor vehicles and motorcycles, personal and household goods.
- 87/ Cyprus
- (a) Agriculture, hunting, forestry, fishing
1970, 1975, 1980, 1985, 1990, 1995, 2000, 2005-2013
Excludes irrigation canals and landscaping care

- (b) Mining, Manufacturing, Utilities
1970, 1975, 1980, 1985, 1990, 1995, 2000, 2005-2013
Excludes publishing activities, includes irrigation canals
 - (c) Of which: Manufacturing
1970, 1975, 1980, 1985, 1990, 1995, 2000, 2005-2013
Excludes recycling and publishing activities
 - (d) Wholesale, retail trade, restaurants and hotels
1970, 1975, 1980, 1985, 1990, 1995, 2000, 2005-2013
Excludes repair of personal and household goods
 - (e) Transport, storage and communication
1970, 1975, 1980, 1985, 1990, 1995, 2000, 2005-2013
Excludes travel agencies, includes publishing activities, computer and related activities and radio/TV activities
 - (f) Other Activities
1970, 1975, 1980, 1985, 1990, 1995, 2000, 2005-2013
Excludes computer and related activities and radio/TV activities, includes travel agencies and landscaping care
- 88/ Georgia
Gross Value Added
1990, 1995, 2000, 2005-2013
FISIM has not been allocated to intermediate consumption by economic activity.
- 89/ Indonesia
Gross Value Added
1970, 1975, 1980, 1985, 1990, 1995, 2000, 2005-2013
Refers to Gross Domestic Product.
- 90/ Iraq
- (a) Gross Value Added
1970, 1975, 1980, 1985, 1990, 1995, 2000, 2005-2013
FISIM has not been allocated to intermediate consumption by economic activity.
 - (b) Agriculture, hunting, forestry, fishing
1970, 1975, 1980, 1985, 1990
Agricultural services and related activities such as cotton ginning and pressing are included in Manufacturing.
 - (c) Mining, Manufacturing, Utilities
1970, 1975, 1980, 1985, 1990
Agricultural services and related activities such as cotton ginning and pressing are included in Manufacturing.
1970, 1975, 1980, 1985, 1990
Gas distribution is included in Wholesale and retail trade.
 - (d) Of which: Manufacturing
1970, 1975, 1980, 1985, 1990
Agricultural services and related activities such as cotton ginning and pressing are included in Manufacturing.
1970, 1975, 1980, 1985, 1990
Distribution of petroleum products is included in Wholesale and retail trade.
 - (e) Wholesale, retail trade, restaurants and hotels
1970, 1975, 1980, 1985, 1990
Distribution of petroleum products is included in Wholesale and retail trade.
1970, 1975, 1980, 1985, 1990
Gas distribution is included in Wholesale and retail trade.
- 91/ Israel
- (a) Agriculture, hunting, forestry, fishing
1970, 1975, 1980, 1985, 1990, 1995, 2000, 2005-2013
Excludes irrigation canals and landscaping care

- (b) Mining, Manufacturing, Utilities
1970, 1975, 1980, 1985, 1990, 1995, 2000, 2005-2013
Excludes publishing activities, includes irrigation canals
- (c) Of which: Manufacturing
1970, 1975, 1980, 1985, 1990, 1995, 2000, 2005-2013
Excludes recycling and publishing activities
1970, 1975, 1980, 1985, 1990, 1995, 2000, 2005-2013
Includes Mining and quarrying.
- (d) Wholesale, retail trade, restaurants and hotels
1970, 1975, 1980, 1985, 1990, 1995, 2000, 2005-2013
Excludes repair of personal and household goods
- (e) Transport, storage and communication
1970, 1975, 1980, 1985, 1990, 1995, 2000, 2005-2013
Excludes travel agencies, includes publishing activities, computer and related activities and radio/TV activities
- (f) Other Activities
1970, 1975, 1980, 1985, 1990, 1995, 2000, 2005-2013
Excludes computer and related activities and radio/TV activities, includes travel agencies and landscaping care

92/ Japan

- (a) Agriculture, hunting, forestry, fishing
1970, 1975, 1980, 1985, 1990, 1995, 2000, 2005-2013
Excludes irrigation canals and landscaping care
- (b) Mining, Manufacturing, Utilities
1970, 1975, 1980, 1985, 1990, 1995, 2000, 2005-2013
Excludes publishing activities, includes irrigation canals
- (c) Of which: Manufacturing
1970, 1975, 1980, 1985, 1990, 1995, 2000, 2005-2013
Excludes recycling and publishing activities
- (d) Wholesale, retail trade, restaurants and hotels
1970, 1975, 1980, 1985, 1990, 1995, 2000, 2005-2013
Excludes repair of personal and household goods
- (e) Transport, storage and communication
1970, 1975, 1980, 1985, 1990, 1995, 2000, 2005-2013
Excludes travel agencies, includes publishing activities, computer and related activities and radio/TV activities
- (f) Other Activities
1970, 1975, 1980, 1985, 1990, 1995, 2000, 2005-2013
Excludes computer and related activities and radio/TV activities, includes travel agencies and landscaping care

93/ Jordan

Gross Value Added
1970, 1975, 1980, 1985, 1990, 1995, 2000, 2005-2013
FISIM has not been allocated to intermediate consumption by economic activity.

94/ Kazakhstan

- (a) Gross Value Added
1990, 1995, 2000, 2005-2013
FISIM has not been allocated to intermediate consumption by economic activity.
- (b) Agriculture, hunting, forestry, fishing
2010-2013
Excludes irrigation canals and landscaping care

- (c) Mining, Manufacturing, Utilities
2010-2013
Excludes publishing activities, includes irrigation canals
 - (d) Of which: Manufacturing
2010-2013
Excludes recycling and publishing activities
 - (e) Wholesale, retail trade, restaurants and hotels
2010-2013
Excludes repair of personal and household goods
 - (f) Transport, storage and communication
2010-2013
Excludes travel agencies, includes publishing activities, computer and related activities and radio/TV activities
 - (g) Other Activities
2010-2013
Excludes computer and related activities and radio/TV activities, includes travel agencies and landscaping care
- 95/ Kuwait
Gross Value Added
1985, 1990, 1995, 2000, 2005-2013
FISIM has not been allocated to intermediate consumption by economic activity.
- 96/ Kyrgyzstan
- (a) Gross Value Added
1990, 1995, 2000, 2005-2013
FISIM has not been allocated to intermediate consumption by economic activity.
 - (b) Agriculture, hunting, forestry, fishing
1990, 1995, 2000, 2005-2013
Excludes irrigation canals and landscaping care
 - (c) Mining, Manufacturing, Utilities
1990, 1995, 2000, 2005-2013
Excludes publishing activities, includes irrigation canals
 - (d) Of which: Manufacturing
1990, 1995, 2000, 2005-2013
Excludes recycling and publishing activities
 - (e) Wholesale, retail trade, restaurants and hotels
1990, 1995, 2000, 2005-2013
Excludes repair of personal and household goods
 - (f) Transport, storage and communication
1990, 1995, 2000, 2005-2013
Excludes travel agencies, includes publishing activities, computer and related activities and radio/TV activities
 - (g) Other Activities
1990, 1995, 2000, 2005-2013
Excludes computer and related activities and radio/TV activities, includes travel agencies and landscaping care
- 97/ Lao People's DR
Gross Value Added
2005-2013
FISIM has not been allocated to intermediate consumption by economic activity.
- 98/ Lebanon
- (a) Agriculture, hunting, forestry, fishing
1970, 1975, 1980, 1985, 1990, 1995, 2000, 2005-2013
Excludes irrigation canals and landscaping care

- (b) Mining, Manufacturing, Utilities
1970, 1975, 1980, 1985, 1990, 1995, 2000, 2005-2013
Excludes publishing activities, includes irrigation canals
 - (c) Of which: Manufacturing
1970, 1975, 1980, 1985, 1990, 1995, 2000, 2005-2013
Excludes recycling and publishing activities
 - (d) Wholesale, retail trade, restaurants and hotels
1970, 1975, 1980, 1985, 1990, 1995, 2000, 2005-2013
Excludes repair of personal and household goods
 - (e) Transport, storage and communication
1970, 1975, 1980, 1985, 1990, 1995, 2000, 2005-2013
Excludes travel agencies, includes publishing activities, computer and related activities and radio/TV activities
 - (f) Other Activities
1970, 1975, 1980, 1985, 1990, 1995, 2000, 2005-2013
Excludes computer and related activities and radio/TV activities, includes travel agencies and landscaping care
- 99/ Maldives
- (a) Gross Value Added
1970, 1975, 1980, 1985, 1990, 1995, 2000, 2005-2013
At producers' prices.
1970, 1975, 1980, 1985, 1990, 1995, 2000, 2005-2013
FISIM has not been allocated to intermediate consumption by economic activity.
 - (b) Agriculture, hunting, forestry, fishing
1970, 1975, 1980, 1985, 1990, 1995, 2000, 2005-2013
Includes Mining and quarrying.
- 100/ Mongolia
- (a) Gross Value Added
1970, 1975, 1980, 1985, 1990, 1995
At producers' prices.
 - (b) Agriculture, hunting, forestry, fishing
2000, 2005-2013
Excludes irrigation canals and landscaping care
 - (c) Mining, Manufacturing, Utilities
2000, 2005-2013
Excludes publishing activities, includes irrigation canals
 - (d) Of which: Manufacturing
2000, 2005-2013
Excludes recycling and publishing activities
 - (e) Wholesale, retail trade, restaurants and hotels
2000, 2005-2013
Excludes repair of personal and household goods
 - (f) Transport, storage and communication
2000, 2005-2013
Excludes travel agencies, includes publishing activities, computer and related activities and radio/TV activities
 - (g) Other Activities
2000, 2005-2013
Excludes computer and related activities and radio/TV activities, includes travel agencies and landscaping care

- 101/ Myanmar
- (a) Gross Value Added
1970, 1975, 1980, 1985, 1990, 1995, 2000, 2005-2013
Refers to Gross Domestic Product.
 - (b) Agriculture, hunting, forestry, fishing
1970, 1975, 1980, 1985, 1990, 1995, 2000, 2005-2013
At producers' prices.
 - (c) Mining, Manufacturing, Utilities
1970, 1975, 1980, 1985, 1990, 1995, 2000, 2005-2013
At producers' prices.
 - (d) Of which: Manufacturing
1970, 1975, 1980, 1985, 1990, 1995, 2000, 2005-2013
At producers' prices.
 - (e) Construction
1970, 1975, 1980, 1985, 1990, 1995, 2000, 2005-2013
At producers' prices.
1970, 1975, 1980, 1985, 1990, 1995, 2000, 2005-2013
Refers to Wholesale and retail trade only. Restaurants and Hotels are included in "Other activities".
 - (f) Wholesale, retail trade, restaurants and hotels
1970, 1975, 1980, 1985, 1990, 1995, 2000, 2005-2013
At producers' prices.
 - (g) Transport, storage and communication
1970, 1975, 1980, 1985, 1990, 1995, 2000, 2005-2013
At producers' prices.
 - (h) Other Activities
1970, 1975, 1980, 1985, 1990, 1995, 2000, 2005-2013
Includes gas and water.
1970, 1975, 1980, 1985, 1990, 1995, 2000, 2005-2013
Includes Hotels and restaurants.
- 102/ Nepal
- Gross Value Added
1970, 1975, 1980, 1985, 1990, 1995, 2000, 2005-2013
FISIM has not been allocated to intermediate consumption by economic activity.
- 103/ Oman
- Gross Value Added
1970, 1975, 1980, 1985, 1990, 1995, 2000, 2005-2013
FISIM has not been allocated to intermediate consumption by economic activity.
- 104/ Qatar
- Gross Value Added
1970, 1975, 1980, 1985, 1990, 1995, 2000, 2005-2013
At producers' prices.
1970, 1975, 1980, 1985, 1990, 1995, 2000, 2005-2013
FISIM has not been allocated to intermediate consumption by economic activity.
- 105/ Republic of Korea
- (a) Agriculture, hunting, forestry, fishing
1970, 1975, 1980, 1985, 1990, 1995, 2000, 2005-2013
Excludes irrigation canals and landscaping care
 - (b) Mining, Manufacturing, Utilities
1970, 1975, 1980, 1985, 1990, 1995, 2000, 2005-2013
Excludes publishing activities, includes irrigation canals

- (c) Of which: Manufacturing
1970, 1975, 1980, 1985, 1990, 1995, 2000, 2005-2013
Excludes recycling and publishing activities
- (d) Wholesale, retail trade, restaurants and hotels
1970, 1975, 1980, 1985, 1990, 1995, 2000, 2005-2013
Excludes repair of personal and household goods
- (e) Transport, storage and communication
1970, 1975, 1980, 1985, 1990, 1995, 2000, 2005-2013
Excludes travel agencies, includes publishing activities, computer and related activities and radio/TV activities
- (f) Other Activities
1970, 1975, 1980, 1985, 1990, 1995, 2000, 2005-2013
Excludes computer and related activities and radio/TV activities, includes travel agencies and landscaping care
- 106/ Saudi Arabia
Gross Value Added
1970, 1975, 1980, 1985, 1990, 1995, 2000, 2005-2013
At producers' prices.
1970, 1975, 1980, 1985, 1990, 1995, 2000, 2005-2013
FISIM has not been allocated to intermediate consumption by economic activity.
- 107/ Singapore
- (a) Agriculture, hunting, forestry, fishing
1970, 1975, 1980, 1985, 1990, 1995, 2000, 2005-2013
Excludes irrigation canals and landscaping care
1970, 1975, 1980, 1985, 1990, 1995, 2000, 2005-2013
Includes quarrying.
- (b) Mining, Manufacturing, Utilities
1970, 1975, 1980, 1985, 1990, 1995, 2000, 2005-2013
Excludes publishing activities, includes irrigation canals
- (c) Of which: Manufacturing
1970, 1975, 1980, 1985, 1990, 1995, 2000, 2005-2013
Excludes recycling and publishing activities
- (d) Wholesale, retail trade, restaurants and hotels
1970, 1975, 1980, 1985, 1990, 1995, 2000, 2005-2013
Excludes repair of personal and household goods
- (e) Transport, storage and communication
1970, 1975, 1980, 1985, 1990, 1995, 2000, 2005-2013
Excludes travel agencies, includes publishing activities, computer and related activities and radio/TV activities
- (f) Other Activities
1970, 1975, 1980, 1985, 1990, 1995, 2000, 2005-2013
Excludes computer and related activities and radio/TV activities, includes travel agencies and landscaping care
- 108/ Sri Lanka
Gross Value Added
1970, 1975, 2005-2013
At producers' prices.
1980, 1985, 1990, 1995, 2000
At factor cost.
- 109/ State of Palestine
- (a) Gross Value Added
1970, 1975, 1980, 1985, 1990, 1995, 2000, 2005-2013
FISIM has not been allocated to intermediate consumption by economic activity.

- (b) Agriculture, hunting, forestry, fishing
1970, 1975, 1980, 1985, 1990, 1995, 2000, 2005-2013
Excludes irrigation canals and landscaping care
 - (c) Mining, Manufacturing, Utilities
1970, 1975, 1980, 1985, 1990, 1995, 2000, 2005-2013
Excludes publishing activities, includes irrigation canals
 - (d) Of which: Manufacturing
1970, 1975, 1980, 1985, 1990, 1995, 2000, 2005-2013
Excludes recycling and publishing activities
 - (e) Wholesale, retail trade, restaurants and hotels
1970, 1975, 1980, 1985, 1990, 1995, 2000, 2005-2013
Excludes repair of personal and household goods
 - (f) Transport, storage and communication
1970, 1975, 1980, 1985, 1990, 1995, 2000, 2005-2013
Excludes travel agencies, includes publishing activities, computer and related activities and radio/TV activities
 - (g) Other Activities
1970, 1975, 1980, 1985, 1990, 1995, 2000, 2005-2013
Excludes computer and related activities and radio/TV activities, includes travel agencies and landscaping care
- 110/ Syrian Arab Republic
- (a) Gross Value Added
1970, 1975, 1980, 1985, 1990, 1995, 2000, 2005-2013
Refers to Gross Domestic Product.
 - (b) Agriculture, hunting, forestry, fishing
1970, 1975, 1980, 1985, 1990, 1995, 2000, 2005-2013
At producers' prices.
 - (c) Mining, Manufacturing, Utilities
1970, 1975, 1980, 1985, 1990, 1995, 2000, 2005-2013
At producers' prices.
 - (d) Of which: Manufacturing
1970, 1975, 1980, 1985, 1990, 1995, 2000, 2005-2013
At producers' prices.
 - (e) Construction
1970, 1975, 1980, 1985, 1990, 1995, 2000, 2005-2013
At producers' prices.
 - (f) Wholesale, retail trade, restaurants and hotels
1970, 1975, 1980, 1985, 1990, 1995, 2000, 2005-2013
At producers' prices.
 - (g) Transport, storage and communication
1970, 1975, 1980, 1985, 1990, 1995, 2000, 2005-2013
At producers' prices.
 - (h) Other Activities
1970, 1975, 1980, 1985, 1990, 1995, 2000, 2005-2013
At producers' prices.
- 111/ Tajikistan
- (a) Gross Value Added
1995, 2000, 2005-2013
FISIM has not been allocated to intermediate consumption by economic activity.

- (b) Of which: Manufacturing
1990, 1995, 2000, 2005-2013
Includes Mining and quarrying, and Electricity, gas and water supply.
- 112/ Thailand
Gross Value Added
1970, 1975, 1980, 1985, 1990, 1995, 2000, 2005-2013
At producers' prices.
- 113/ Timor-Leste
- (a) Agriculture, hunting, forestry, fishing
2000, 2005-2013
Excludes irrigation canals and landscaping care
 - (b) Mining, Manufacturing, Utilities
2000, 2005-2013
Excludes publishing activities, includes irrigation canals
 - (c) Of which: Manufacturing
2000, 2005-2013
Excludes recycling and publishing activities
 - (d) Wholesale, retail trade, restaurants and hotels
2000, 2005-2013
Excludes repair of personal and household goods
 - (e) Transport, storage and communication
2000, 2005-2013
Excludes travel agencies, includes publishing activities, computer and related activities and radio/TV activities
 - (f) Other Activities
2000, 2005-2013
Excludes computer and related activities and radio/TV activities, includes travel agencies and landscaping care
- 114/ Turkey
Gross Value Added
1970, 1975, 1980, 1985, 1990, 1995, 2000, 2005-2013
FISIM has not been allocated to intermediate consumption by economic activity.
- 115/ Turkmenistan
- (a) Gross Value Added
1995
FISIM has not been allocated to intermediate consumption by economic activity.
 - (b) Of which: Manufacturing
1995, 2000, 2005-2013
Includes Mining and quarrying.
- 116/ United Arab Emirates
Gross Value Added
1970, 1975, 1980, 1985, 1990, 1995, 2000, 2005-2013
At producers' prices.
1970, 1975, 1980, 1985, 1990, 1995, 2000, 2005-2013
FISIM has not been allocated to intermediate consumption by economic activity.
- 117/ Uzbekistan
Of which: Manufacturing
1990, 1995, 2000, 2005-2013
Includes Mining and quarrying.

- 118/ Viet Nam
- (a) Gross Value Added
1970, 1975, 1980, 1985, 1990, 1995, 2000, 2005-2013
Refers to Gross Domestic Product.
 - (b) Agriculture, hunting, forestry, fishing
1970, 1975, 1980, 1985, 1990, 1995, 2000, 2005-2013
At producers' prices.
2005-2013
Excludes irrigation canals and landscaping care
 - (c) Mining, Manufacturing, Utilities
1970, 1975, 1980, 1985, 1990, 1995, 2000, 2005-2013
At producers' prices.
2005-2013
Excludes publishing activities, includes irrigation canals
 - (d) Of which: Manufacturing
1970, 1975, 1980, 1985, 1990, 1995, 2000, 2005-2013
At producers' prices.
2005-2013
Excludes recycling and publishing activities
 - (e) Construction
1970, 1975, 1980, 1985, 1990, 1995, 2000, 2005-2013
At producers' prices.
 - (f) Wholesale, retail trade, restaurants and hotels
1970, 1975, 1980, 1985, 1990, 1995, 2000, 2005-2013
At producers' prices.
2005-2013
Excludes repair of personal and household goods
 - (g) Transport, storage and communication
1970, 1975, 1980, 1985, 1990, 1995, 2000, 2005-2013
At producers' prices.
2005-2013
Excludes travel agencies, includes publishing activities, computer and related activities and radio/TV activities
 - (h) Other Activities
1970, 1975, 1980, 1985, 1990, 1995, 2000, 2005-2013
At producers' prices.
2005-2013
Excludes computer and related activities and radio/TV activities, includes travel agencies and landscaping care
- 119/ Albania
- Gross Value Added
1970, 1975, 1980, 1985, 1990, 1995
At producers' prices.
- 120/ Andorra
- (a) Agriculture, hunting, forestry, fishing
1970, 1975, 1980, 1985, 1990, 1995, 2000, 2005-2013
Excludes irrigation canals and landscaping care
 - (b) Mining, Manufacturing, Utilities
1970, 1975, 1980, 1985, 1990, 1995, 2000, 2005-2013
Excludes publishing activities, includes irrigation canals
 - (c) Of which: Manufacturing
1970, 1975, 1980, 1985, 1990, 1995, 2000, 2005-2013
Excludes recycling and publishing activities

- (d) Wholesale, retail trade, restaurants and hotels
1970, 1975, 1980, 1985, 1990, 1995, 2000, 2005-2013
Excludes repair of personal and household goods
 - (e) Transport, storage and communication
1970, 1975, 1980, 1985, 1990, 1995, 2000, 2005-2013
Excludes travel agencies, includes publishing activities, computer and related activities and radio/TV activities
 - (f) Other Activities
1970, 1975, 1980, 1985, 1990, 1995, 2000, 2005-2013
Excludes computer and related activities and radio/TV activities, includes travel agencies and landscaping care
- 121/ Austria
- (a) Agriculture, hunting, forestry, fishing
1970, 1975, 1980, 1985, 1990, 1995, 2000, 2005-2013
Excludes irrigation canals and landscaping care
 - (b) Mining, Manufacturing, Utilities
1970, 1975, 1980, 1985, 1990, 1995, 2000, 2005-2013
Excludes publishing activities, includes irrigation canals
 - (c) Of which: Manufacturing
1970, 1975, 1980, 1985, 1990, 1995, 2000, 2005-2013
Excludes recycling and publishing activities
 - (d) Wholesale, retail trade, restaurants and hotels
1970, 1975, 1980, 1985, 1990, 1995, 2000, 2005-2013
Excludes repair of personal and household goods
 - (e) Transport, storage and communication
1970, 1975, 1980, 1985, 1990, 1995, 2000, 2005-2013
Excludes travel agencies, includes publishing activities, computer and related activities and radio/TV activities
 - (f) Other Activities
1970, 1975, 1980, 1985, 1990, 1995, 2000, 2005-2013
Excludes computer and related activities and radio/TV activities, includes travel agencies and landscaping care
- 122/ Belgium
- (a) Agriculture, hunting, forestry, fishing
1970, 1975, 1980, 1985, 1990, 1995, 2000, 2005-2013
Excludes irrigation canals and landscaping care
 - (b) Mining, Manufacturing, Utilities
1970, 1975, 1980, 1985, 1990, 1995, 2000, 2005-2013
Excludes publishing activities, includes irrigation canals
 - (c) Of which: Manufacturing
1970, 1975, 1980, 1985, 1990, 1995, 2000, 2005-2013
Excludes recycling and publishing activities
 - (d) Wholesale, retail trade, restaurants and hotels
1970, 1975, 1980, 1985, 1990, 1995, 2000, 2005-2013
Excludes repair of personal and household goods
 - (e) Transport, storage and communication
1970, 1975, 1980, 1985, 1990, 1995, 2000, 2005-2013
Excludes travel agencies, includes publishing activities, computer and related activities and radio/TV activities
 - (f) Other Activities
1970, 1975, 1980, 1985, 1990, 1995, 2000, 2005-2013
Excludes computer and related activities and radio/TV activities, includes travel agencies and landscaping care

- 123/ Bosnia and Herzegovina
- (a) Gross Value Added
1990, 1995, 2000, 2005-2013
FISIM has not been allocated to intermediate consumption by economic activity.
 - (b) Agriculture, hunting, forestry, fishing
2005-2013
Excludes irrigation canals and landscaping care
 - (c) Mining, Manufacturing, Utilities
2005-2013
Excludes publishing activities, includes irrigation canals
 - (d) Of which: Manufacturing
2005-2013
Excludes recycling and publishing activities
 - (e) Wholesale, retail trade, restaurants and hotels
2005-2013
Excludes repair of personal and household goods
 - (f) Transport, storage and communication
2005-2013
Excludes travel agencies, includes publishing activities, computer and related activities and radio/TV activities
 - (g) Other Activities
2005-2013
Excludes computer and related activities and radio/TV activities, includes travel agencies and landscaping care
- 124/ Bulgaria
- (a) Agriculture, hunting, forestry, fishing
1970, 1975, 1980, 1985, 1990, 1995, 2000, 2005-2013
Excludes irrigation canals and landscaping care
 - (b) Mining, Manufacturing, Utilities
1970, 1975, 1980, 1985, 1990, 1995, 2000, 2005-2013
Excludes publishing activities, includes irrigation canals
 - (c) Of which: Manufacturing
1970, 1975, 1980, 1985, 1990, 1995, 2000, 2005-2013
Excludes recycling and publishing activities
 - (d) Wholesale, retail trade, restaurants and hotels
1970, 1975, 1980, 1985, 1990, 1995, 2000, 2005-2013
Excludes repair of personal and household goods
 - (e) Transport, storage and communication
1970, 1975, 1980, 1985, 1990, 1995, 2000, 2005-2013
Excludes travel agencies, includes publishing activities, computer and related activities and radio/TV activities
 - (f) Other Activities
1970, 1975, 1980, 1985, 1990, 1995, 2000, 2005-2013
Excludes computer and related activities and radio/TV activities, includes travel agencies and landscaping care
- 125/ Croatia
- (a) Agriculture, hunting, forestry, fishing
1990, 1995, 2000, 2005-2013
Excludes irrigation canals and landscaping care
 - (b) Mining, Manufacturing, Utilities
1995, 2000, 2005-2013
Excludes publishing activities, includes irrigation canals

- (c) Of which: Manufacturing
1990, 1995, 2000, 2005-2013
Excludes recycling and publishing activities
- (d) Wholesale, retail trade, restaurants and hotels
1990, 1995, 2000, 2005-2013
Excludes repair of personal and household goods
- (e) Transport, storage and communication
1990, 1995, 2000, 2005-2013
Excludes travel agencies, includes publishing activities, computer and related activities and radio/TV activities
- (f) Other Activities
1990, 1995, 2000, 2005-2013
Excludes computer and related activities and radio/TV activities, includes travel agencies and landscaping care

126/ Denmark

- (a) Agriculture, hunting, forestry, fishing
1970, 1975, 1980, 1985, 1990, 1995, 2000, 2005-2013
Excludes irrigation canals and landscaping care
- (b) Mining, Manufacturing, Utilities
1970, 1975, 1980, 1985, 1990, 1995, 2000, 2005-2013
Excludes publishing activities, includes irrigation canals
- (c) Of which: Manufacturing
1970, 1975, 1980, 1985, 1990, 1995, 2000, 2005-2013
Excludes recycling and publishing activities
- (d) Wholesale, retail trade, restaurants and hotels
1970, 1975, 1980, 1985, 1990, 1995, 2000, 2005-2013
Excludes repair of personal and household goods
- (e) Transport, storage and communication
1970, 1975, 1980, 1985, 1990, 1995, 2000, 2005-2013
Excludes travel agencies, includes publishing activities, computer and related activities and radio/TV activities
- (f) Other Activities
1970, 1975, 1980, 1985, 1990, 1995, 2000, 2005-2013
Excludes computer and related activities and radio/TV activities, includes travel agencies and landscaping care

127/ Estonia

- (a) Agriculture, hunting, forestry, fishing
1990, 1995, 2000, 2005-2013
Excludes irrigation canals and landscaping care
- (b) Mining, Manufacturing, Utilities
1990, 1995, 2000, 2005-2013
Excludes publishing activities, includes irrigation canals
- (c) Of which: Manufacturing
1990, 1995, 2000, 2005-2013
Excludes recycling and publishing activities
- (d) Wholesale, retail trade, restaurants and hotels
1990, 1995, 2000, 2005-2013
Excludes repair of personal and household goods
- (e) Transport, storage and communication
1990, 1995, 2000, 2005-2013
Excludes travel agencies, includes publishing activities, computer and related activities and radio/TV activities

- (f) Other Activities
1990, 1995, 2000, 2005-2013
Excludes computer and related activities and radio/TV activities, includes travel agencies and landscaping care
- 128/ Finland
- (a) Agriculture, hunting, forestry, fishing
1970, 1975, 1980, 1985, 1990, 1995, 2000, 2005-2013
Excludes irrigation canals and landscaping care
- (b) Mining, Manufacturing, Utilities
1970, 1975, 1980, 1985, 1990, 1995, 2000, 2005-2013
Excludes publishing activities, includes irrigation canals
- (c) Of which: Manufacturing
1970, 1975, 1980, 1985, 1990, 1995, 2000, 2005-2013
Excludes recycling and publishing activities
- (d) Wholesale, retail trade, restaurants and hotels
1970, 1975, 1980, 1985, 1990, 1995, 2000, 2005-2013
Excludes repair of personal and household goods
- (e) Transport, storage and communication
1970, 1975, 1980, 1985, 1990, 1995, 2000, 2005-2013
Excludes travel agencies, includes publishing activities, computer and related activities and radio/TV activities
- (f) Other Activities
1970, 1975, 1980, 1985, 1990, 1995, 2000, 2005-2013
Excludes computer and related activities and radio/TV activities, includes travel agencies and landscaping care
- 129/ France
- (a) Agriculture, hunting, forestry, fishing
1970, 1975, 1980, 1985, 1990, 1995, 2000, 2005-2013
Excludes irrigation canals and landscaping care
- (b) Mining, Manufacturing, Utilities
1970, 1975, 1980, 1985, 1990, 1995, 2000, 2005-2013
Excludes publishing activities, includes irrigation canals
- (c) Of which: Manufacturing
1970, 1975, 1980, 1985, 1990, 1995, 2000, 2005-2013
Excludes recycling and publishing activities
- (d) Wholesale, retail trade, restaurants and hotels
1970, 1975, 1980, 1985, 1990, 1995, 2000, 2005-2013
Excludes repair of personal and household goods
- (e) Transport, storage and communication
1970, 1975, 1980, 1985, 1990, 1995, 2000, 2005-2013
Excludes travel agencies, includes publishing activities, computer and related activities and radio/TV activities
- (f) Other Activities
1970, 1975, 1980, 1985, 1990, 1995, 2000, 2005-2013
Excludes computer and related activities and radio/TV activities, includes travel agencies and landscaping care
- 130/ Germany
- (a) Agriculture, hunting, forestry, fishing
1970, 1975, 1980, 1985, 1990, 1995, 2000, 2005-2013
Excludes irrigation canals and landscaping care
- (b) Mining, Manufacturing, Utilities
1970, 1975, 1980, 1985, 1990, 1995, 2000, 2005-2013
Excludes publishing activities, includes irrigation canals

- (c) Of which: Manufacturing
1970, 1975, 1980, 1985, 1990, 1995, 2000, 2005-2013
Excludes recycling and publishing activities
- (d) Wholesale, retail trade, restaurants and hotels
1970, 1975, 1980, 1985, 1990, 1995, 2000, 2005-2013
Excludes repair of personal and household goods
- (e) Transport, storage and communication
1970, 1975, 1980, 1985, 1990, 1995, 2000, 2005-2013
Excludes travel agencies, includes publishing activities, computer and related activities and radio/TV activities
- (f) Other Activities
1970, 1975, 1980, 1985, 1990, 1995, 2000, 2005-2008
Excludes computer and related activities and radio/TV activities, includes travel agencies and landscaping care

131/ Greece

- (a) Agriculture, hunting, forestry, fishing
1970, 1975, 1980, 1985, 1990, 1995, 2000, 2005-2013
Excludes irrigation canals and landscaping care
- (b) Mining, Manufacturing, Utilities
1970, 1975, 1980, 1985, 1990, 1995, 2000, 2005-2013
Excludes publishing activities, includes irrigation canals
- (c) Of which: Manufacturing
1970, 1975, 1980, 1985, 1990, 1995, 2000, 2005-2013
Excludes recycling and publishing activities
- (d) Wholesale, retail trade, restaurants and hotels
1970, 1975, 1980, 1985, 1990, 1995, 2000, 2005-2013
Excludes repair of personal and household goods
- (e) Transport, storage and communication
1970, 1975, 1980, 1985, 1990, 1995, 2000, 2005-2013
Excludes travel agencies, includes publishing activities, computer and related activities and radio/TV activities
- (f) Other Activities
1970, 1975, 1980, 1985, 1990, 1995, 2000, 2005-2013
Excludes computer and related activities and radio/TV activities, includes travel agencies and landscaping care

132/ Hungary

- (a) Agriculture, hunting, forestry, fishing
1970, 1975, 1980, 1985, 1990, 1995, 2000, 2005-2013
Excludes irrigation canals and landscaping care
- (b) Mining, Manufacturing, Utilities
1970, 1975, 1980, 1985, 1990, 1995, 2000, 2005-2013
Excludes publishing activities, includes irrigation canals
- (c) Of which: Manufacturing
1970, 1975, 1980, 1985, 1990, 1995, 2000, 2005-2013
Excludes recycling and publishing activities
- (d) Wholesale, retail trade, restaurants and hotels
1970, 1975, 1980, 1985, 1990, 1995, 2000, 2005-2013
Excludes repair of personal and household goods
- (e) Transport, storage and communication
1970, 1975, 1980, 1985, 1990, 1995, 2000, 2005-2013
Excludes travel agencies, includes publishing activities, computer and related activities and radio/TV activities

- (f) Other Activities
1970, 1975, 1980, 1985, 1990, 1995, 2000, 2005-2013
Excludes computer and related activities and radio/TV activities, includes travel agencies and landscaping care
- 133/ Iceland
- (a) Agriculture, hunting, forestry, fishing
1970, 1975, 1980, 1985, 1990, 1995, 2000, 2005-2013
Excludes irrigation canals and landscaping care
- (b) Mining, Manufacturing, Utilities
1970, 1975, 1980, 1985, 1990, 1995, 2000, 2005-2013
Excludes publishing activities, includes irrigation canals
- (c) Of which: Manufacturing
1970, 1975, 1980, 1985, 1990, 1995, 2000, 2005-2013
Excludes recycling and publishing activities
- (d) Wholesale, retail trade, restaurants and hotels
1970, 1975, 1980, 1985, 1990, 1995, 2000, 2005-2013
Excludes repair of personal and household goods
- (e) Transport, storage and communication
1970, 1975, 1980, 1985, 1990, 1995, 2000, 2005-2013
Excludes travel agencies, includes publishing activities, computer and related activities and radio/TV activities
- (f) Other Activities
1970, 1975, 1980, 1985, 1990, 1995, 2000, 2005-2013
Excludes computer and related activities and radio/TV activities, includes travel agencies and landscaping care
- 134/ Ireland
- (a) Agriculture, hunting, forestry, fishing
1970, 1975, 1980, 1985, 1990, 1995, 2000, 2005-2013
Excludes irrigation canals and landscaping care
- (b) Mining, Manufacturing, Utilities
1970, 1975, 1980, 1985, 1990, 1995, 2000, 2005-2013
Excludes publishing activities, includes irrigation canals
- (c) Of which: Manufacturing
1970, 1975, 1980, 1985, 1990, 1995, 2000, 2005-2013
Excludes recycling and publishing activities
- (d) Wholesale, retail trade, restaurants and hotels
1970, 1975, 1980, 1985, 1990, 1995, 2000, 2005-2013
Excludes repair of personal and household goods
- (e) Transport, storage and communication
1970, 1975, 1980, 1985, 1990, 1995, 2000, 2005-2013
Excludes travel agencies, includes publishing activities, computer and related activities and radio/TV activities
- (f) Other Activities
1970, 1975, 1980, 1985, 1990, 1995, 2000, 2005-2013
Excludes computer and related activities and radio/TV activities, includes travel agencies and landscaping care
- 135/ Italy
- (a) Agriculture, hunting, forestry, fishing
1970, 1975, 1980, 1985, 1990, 1995, 2000, 2005-2013
Excludes irrigation canals and landscaping care
- (b) Mining, Manufacturing, Utilities
1970, 1975, 1980, 1985, 1990, 1995, 2000, 2005-2013
Excludes publishing activities, includes irrigation canals

- (c) Of which: Manufacturing
1970, 1975, 1980, 1985, 1990, 1995, 2000, 2005-2013
Excludes recycling and publishing activities
 - (d) Wholesale, retail trade, restaurants and hotels
1970, 1975, 1980, 1985, 1990, 1995, 2000, 2005-2013
Excludes repair of personal and household goods
 - (e) Transport, storage and communication
1970, 1975, 1980, 1985, 1990, 1995, 2000, 2005-2013
Excludes travel agencies, includes publishing activities, computer and related activities and radio/TV activities
 - (f) Other Activities
1970, 1975, 1980, 1985, 1990, 1995, 2000, 2005-2013
Excludes computer and related activities and radio/TV activities, includes travel agencies and landscaping care
- 136/ Kosovo
Gross Value Added
2005-2013
FISIM has not been allocated to intermediate consumption by economic activity.
- 137/ Latvia
- (a) Agriculture, hunting, forestry, fishing
1990, 1995, 2000, 2005-2013
Excludes irrigation canals and landscaping care
 - (b) Mining, Manufacturing, Utilities
1990, 1995, 2000, 2005-2013
Excludes publishing activities, includes irrigation canals
 - (c) Of which: Manufacturing
1990, 1995, 2000, 2005-2013
Excludes recycling and publishing activities
 - (d) Wholesale, retail trade, restaurants and hotels
1990, 1995, 2000, 2005-2013
Excludes repair of personal and household goods
 - (e) Transport, storage and communication
1990, 1995, 2000, 2005-2013
Excludes travel agencies, includes publishing activities, computer and related activities and radio/TV activities
 - (f) Other Activities
1990, 1995, 2000, 2005-2013
Excludes computer and related activities and radio/TV activities, includes travel agencies and landscaping care
- 138/ Liechtenstein
- (a) Gross Value Added
1970, 1975, 1980, 1985, 1990, 1995, 2000, 2005-2013
FISIM has not been allocated to intermediate consumption by economic activity.
 - (b) Agriculture, hunting, forestry, fishing
1970, 1975, 1980, 1985, 1990, 1995, 2000, 2005-2013
Excludes irrigation canals and landscaping care
 - (c) Mining, Manufacturing, Utilities
1970, 1975, 1980, 1985, 1990, 1995, 2000, 2005-2013
Excludes publishing activities, includes irrigation canals
 - (d) Of which: Manufacturing
1970, 1975, 1980, 1985, 1990, 1995, 2000, 2005-2013
Excludes recycling and publishing activities

- (e) Wholesale, retail trade, restaurants and hotels
1970, 1975, 1980, 1985, 1990, 1995, 2000, 2005-2013
Excludes repair of personal and household goods
 - (f) Transport, storage and communication
1970, 1975, 1980, 1985, 1990, 1995, 2000, 2005-2013
Excludes travel agencies, includes publishing activities, computer and related activities and radio/TV activities
 - (g) Other Activities
1970, 1975, 1980, 1985, 1990, 1995, 2000, 2005-2013
Excludes computer and related activities and radio/TV activities, includes travel agencies and landscaping care
- 139/ Lithuania
- (a) Agriculture, hunting, forestry, fishing
1990, 1995, 2000, 2005-2013
Excludes irrigation canals and landscaping care
 - (b) Mining, Manufacturing, Utilities
1990, 1995, 2000, 2005-2013
Excludes publishing activities, includes irrigation canals
 - (c) Of which: Manufacturing
1990, 1995, 2000, 2005-2013
Excludes recycling and publishing activities
 - (d) Wholesale, retail trade, restaurants and hotels
1990, 1995, 2000, 2005-2013
Excludes repair of personal and household goods
 - (e) Transport, storage and communication
1990, 1995, 2000, 2005-2013
Excludes travel agencies, includes publishing activities, computer and related activities and radio/TV activities
 - (f) Other Activities
1990, 1995, 2000, 2005-2013
Excludes computer and related activities and radio/TV activities, includes travel agencies and landscaping care
- 140/ Luxembourg
- (a) Agriculture, hunting, forestry, fishing
1970, 1975, 1980, 1985, 1990, 1995, 2000, 2005-2013
Excludes irrigation canals and landscaping care
 - (b) Mining, Manufacturing, Utilities
1970, 1975, 1980, 1985, 1990, 1995, 2000, 2005-2013
Excludes publishing activities, includes irrigation canals
 - (c) Of which: Manufacturing
1970, 1975, 1980, 1985, 1990, 1995, 2000, 2005-2013
Excludes recycling and publishing activities
 - (d) Wholesale, retail trade, restaurants and hotels
1970, 1975, 1980, 1985, 1990, 1995, 2000, 2005-2013
Excludes repair of personal and household goods
 - (e) Transport, storage and communication
1970, 1975, 1980, 1985, 1990, 1995, 2000, 2005-2013
Excludes travel agencies, includes publishing activities, computer and related activities and radio/TV activities
 - (f) Other Activities
1970, 1975, 1980, 1985, 1990, 1995, 2000, 2005-2013
Excludes computer and related activities and radio/TV activities, includes travel agencies and landscaping care

- 141/ Malta
- (a) Agriculture, hunting, forestry, fishing
1970, 1975, 1980, 1985, 1990, 1995, 2000, 2005-2013
Excludes irrigation canals and landscaping care
 - (b) Mining, Manufacturing, Utilities
1970, 1975, 1980, 1985, 1990, 1995, 2000, 2005-2013
Excludes publishing activities, includes irrigation canals
 - (c) Of which: Manufacturing
1970, 1975, 1980, 1985, 1990, 1995, 2000, 2005-2013
Excludes recycling and publishing activities
 - (d) Wholesale, retail trade, restaurants and hotels
1970, 1975, 1980, 1985, 1990, 1995, 2000, 2005-2013
Excludes repair of personal and household goods
 - (e) Transport, storage and communication
1970, 1975, 1980, 1985, 1990, 1995, 2000, 2005-2013
Excludes travel agencies, includes publishing activities, computer and related activities and radio/TV activities
 - (f) Other Activities
1970, 1975, 1980, 1985, 1990, 1995, 2000, 2005-2013
Excludes computer and related activities and radio/TV activities, includes travel agencies and landscaping care
- 142/ Monaco
- (a) Gross Value Added
1970, 1975, 1980, 1985, 1990, 1995, 2000, 2005-2013
At producers' prices.
 - (b) Of which: Manufacturing
1970, 1975, 1980, 1985, 1990, 1995, 2000, 2005-2009
Includes Mining and quarrying, and Electricity, gas and water supply.
2010-2013
Includes Mining and quarrying, and Electricity, gas and water supply. Excludes recycling and publishing activities
 - (c) Wholesale, retail trade, restaurants and hotels
2010-2013
Excludes repair of personal and household goods
- 143/ Montenegro
- (a) Gross Value Added
1990, 1995, 2000, 2005-2006
FISIM has not been allocated to intermediate consumption by economic activity.
 - (b) Agriculture, hunting, forestry, fishing
2011-2013
Excludes irrigation canals and landscaping care
 - (c) Mining, Manufacturing, Utilities
2011-2013
Excludes publishing activities, includes irrigation canals
 - (d) Of which: Manufacturing
2011-2013
Excludes recycling and publishing activities
 - (e) Wholesale, retail trade, restaurants and hotels
2011-2013
Excludes repair of personal and household goods

- (f) Transport, storage and communication
2011-2013
Excludes travel agencies, includes publishing activities, computer and related activities and radio/TV activities
 - (g) Other Activities
2011-2013
Excludes computer and related activities and radio/TV activities, includes travel agencies and landscaping care
- 144/ Netherlands
- (a) Agriculture, hunting, forestry, fishing
1970, 1975, 1980, 1985, 1990, 1995, 2000, 2005-2013
Excludes irrigation canals and landscaping care
 - (b) Mining, Manufacturing, Utilities
1970, 1975, 1980, 1985, 1990, 1995, 2000, 2005-2013
Excludes publishing activities, includes irrigation canals
 - (c) Of which: Manufacturing
1970, 1975, 1980, 1985, 1990, 1995, 2000, 2005-2013
Excludes recycling and publishing activities
 - (d) Wholesale, retail trade, restaurants and hotels
1970, 1975, 1980, 1985, 1990, 1995, 2000, 2005-2013
Excludes repair of personal and household goods
 - (e) Transport, storage and communication
1970, 1975, 1980, 1985, 1990, 1995, 2000, 2005-2013
Excludes travel agencies, includes publishing activities, computer and related activities and radio/TV activities
 - (f) Other Activities
1970, 1975, 1980, 1985, 1990, 1995, 2000, 2005-2013
Excludes computer and related activities and radio/TV activities, includes travel agencies and landscaping care
- 145/ Norway
- (a) Agriculture, hunting, forestry, fishing
1970, 1975, 1980, 1985, 1990, 1995, 2000, 2005-2013
Excludes irrigation canals and landscaping care
 - (b) Mining, Manufacturing, Utilities
1970, 1975, 1980, 1985, 1990, 1995, 2000, 2005-2013
Excludes publishing activities, includes irrigation canals
 - (c) Of which: Manufacturing
1970, 1975, 1980, 1985, 1990, 1995, 2000, 2005-2013
Excludes recycling and publishing activities
 - (d) Wholesale, retail trade, restaurants and hotels
1970, 1975, 1980, 1985, 1990, 1995, 2000, 2005-2013
Excludes repair of personal and household goods
 - (e) Transport, storage and communication
1970, 1975, 1980, 1985, 1990, 1995, 2000, 2005-2013
Excludes travel agencies, includes publishing activities, computer and related activities and radio/TV activities
 - (f) Other Activities
1970, 1975, 1980, 1985, 1990, 1995, 2000, 2005-2013
Excludes computer and related activities and radio/TV activities, includes travel agencies and landscaping care
- 146/ Poland
- (a) Agriculture, hunting, forestry, fishing
1970, 1975, 1980, 1985, 1990, 1995, 2000, 2005-2013
Excludes irrigation canals and landscaping care

- (b) Mining, Manufacturing, Utilities
1970, 1975, 1980, 1985, 1990, 1995, 2000, 2005-2013
Excludes publishing activities, includes irrigation canals
 - (c) Of which: Manufacturing
1970, 1975, 1980, 1985, 1990, 1995, 2000, 2005-2013
Excludes recycling and publishing activities
 - (d) Wholesale, retail trade, restaurants and hotels
1970, 1975, 1980, 1985, 1990, 1995, 2000, 2005-2013
Excludes repair of personal and household goods
 - (e) Transport, storage and communication
1970, 1975, 1980, 1985, 1990, 1995, 2000, 2005-2013
Excludes travel agencies, includes publishing activities, computer and related activities and radio/TV activities
 - (f) Other Activities
1970, 1975, 1980, 1985, 1990, 1995, 2000, 2005-2013
Excludes computer and related activities and radio/TV activities, includes travel agencies and landscaping care
- 147/ Republic of Moldova
- (a) Gross Value Added
1990, 1995, 2000, 2005-2013
FISIM has not been allocated to intermediate consumption by economic activity.
 - (b) Of which: Manufacturing
1990
Includes Mining and quarrying, and Electricity, gas and water supply.
- 148/ Romania
- (a) Agriculture, hunting, forestry, fishing
1980, 1985, 1990, 1995, 2000, 2005-2013
Excludes irrigation canals and landscaping care
 - (b) Mining, Manufacturing, Utilities
1980, 1985, 1990, 1995, 2000, 2005-2013
Excludes publishing activities, includes irrigation canals
 - (c) Of which: Manufacturing
1980, 1985, 1990, 1995, 2000, 2005-2013
Excludes recycling and publishing activities
 - (d) Wholesale, retail trade, restaurants and hotels
1980, 1985, 1990, 1995, 2000, 2005-2013
Excludes repair of personal and household goods
 - (e) Transport, storage and communication
1980, 1985, 1990, 1995, 2000, 2005-2013
Excludes travel agencies, includes publishing activities, computer and related activities and radio/TV activities
 - (f) Other Activities
1980, 1985, 1990, 1995, 2000, 2005-2013
Excludes computer and related activities and radio/TV activities, includes travel agencies and landscaping care
- 149/ San Marino
- Of which: Manufacturing
1970, 1975, 1980, 1985, 1990, 1995, 2000, 2005-2013
Includes Mining and quarrying, and Electricity, gas and water supply.
- 150/ Serbia
- (a) Gross Value Added
1990, 1995, 2000, 2005-2013
FISIM has not been allocated to intermediate consumption by economic activity.

- (b) Agriculture, hunting, forestry, fishing
1990, 1995, 2000, 2005-2013
Excludes irrigation canals and landscaping care
- (c) Mining, Manufacturing, Utilities
1990, 1995, 2000, 2005-2013
Excludes publishing activities, includes irrigation canals
- (d) Of which: Manufacturing
1990, 1995, 2000, 2005-2013
Excludes recycling and publishing activities
- (e) Wholesale, retail trade, restaurants and hotels
1990, 1995, 2000, 2005-2013
Excludes repair of personal and household goods
- (f) Transport, storage and communication
1990, 1995, 2000, 2005-2013
Excludes travel agencies, includes publishing activities, computer and related activities and radio/TV activities
- (g) Other Activities
1990, 1995, 2000, 2005-2013
Excludes computer and related activities and radio/TV activities, includes travel agencies and landscaping care

151/ Slovakia

- (a) Agriculture, hunting, forestry, fishing
1990, 1995, 2000, 2005-2013
Excludes irrigation canals and landscaping care
- (b) Mining, Manufacturing, Utilities
1990, 1995, 2000, 2005-2013
Excludes publishing activities, includes irrigation canals
- (c) Of which: Manufacturing
1990, 1995, 2000, 2005-2013
Excludes recycling and publishing activities
- (d) Wholesale, retail trade, restaurants and hotels
1990, 1995, 2000, 2005-2013
Excludes repair of personal and household goods
- (e) Transport, storage and communication
1990, 1995, 2000, 2005-2013
Excludes travel agencies, includes publishing activities, computer and related activities and radio/TV activities
- (f) Other Activities
1990, 1995, 2000, 2005-2013
Excludes computer and related activities and radio/TV activities, includes travel agencies and landscaping care

152/ Slovenia

- (a) Agriculture, hunting, forestry, fishing
1990, 1995, 2000, 2005-2013
Excludes irrigation canals and landscaping care
- (b) Mining, Manufacturing, Utilities
1990, 1995, 2000, 2005-2013
Excludes publishing activities, includes irrigation canals
- (c) Of which: Manufacturing
1990, 1995, 2000, 2005-2013
Excludes recycling and publishing activities

- (d) Wholesale, retail trade, restaurants and hotels
1990, 1995, 2000, 2005-2013
Excludes repair of personal and household goods
 - (e) Transport, storage and communication
1990, 1995, 2000, 2005-2013
Excludes travel agencies, includes publishing activities, computer and related activities and radio/TV activities
 - (f) Other Activities
1990, 1995, 2000, 2005-2013
Excludes computer and related activities and radio/TV activities, includes travel agencies and landscaping care
- 153/ Spain
- (a) Agriculture, hunting, forestry, fishing
1970, 1975, 1980, 1985, 1990, 1995, 2000, 2005-2013
Excludes irrigation canals and landscaping care
 - (b) Mining, Manufacturing, Utilities
1970, 1975, 1980, 1985, 1990, 1995, 2000, 2005-2013
Excludes publishing activities, includes irrigation canals
 - (c) Of which: Manufacturing
1970, 1975, 1980, 1985, 1990, 1995, 2000, 2005-2013
Excludes recycling and publishing activities
 - (d) Wholesale, retail trade, restaurants and hotels
1970, 1975, 1980, 1985, 1990, 1995, 2000, 2005-2013
Excludes repair of personal and household goods
 - (e) Transport, storage and communication
1970, 1975, 1980, 1985, 1990, 1995, 2000, 2005-2013
Excludes travel agencies, includes publishing activities, computer and related activities and radio/TV activities
 - (f) Other Activities
1970, 1975, 1980, 1985, 1990, 1995, 2000, 2005-2013
Excludes computer and related activities and radio/TV activities, includes travel agencies and landscaping care
- 154/ Sweden
- (a) Agriculture, hunting, forestry, fishing
1970, 1975, 1980, 1985, 1990, 1995, 2000, 2005-2013
Excludes irrigation canals and landscaping care
 - (b) Mining, Manufacturing, Utilities
1970, 1975, 1980, 1985, 1990, 1995, 2000, 2005-2013
Excludes publishing activities, includes irrigation canals
 - (c) Of which: Manufacturing
1970, 1975, 1980, 1985, 1990, 1995, 2000, 2005-2013
Excludes recycling and publishing activities
 - (d) Wholesale, retail trade, restaurants and hotels
1970, 1975, 1980, 1985, 1990, 1995, 2000, 2005-2013
Excludes repair of personal and household goods
 - (e) Transport, storage and communication
1970, 1975, 1980, 1985, 1990, 1995, 2000, 2005-2013
Excludes travel agencies, includes publishing activities, computer and related activities and radio/TV activities
 - (f) Other Activities
1970, 1975, 1980, 1985, 1990, 1995, 2000, 2005-2013
Excludes computer and related activities and radio/TV activities, includes travel agencies and landscaping care

- 155/ Switzerland
- (a) Agriculture, hunting, forestry, fishing
1970, 1975, 1980, 1985, 1990, 1995, 2000, 2005-2013
Excludes irrigation canals and landscaping care
 - (b) Mining, Manufacturing, Utilities
1970, 1975, 1980, 1985, 1990, 1995, 2000, 2005-2013
Excludes publishing activities, includes irrigation canals
 - (c) Of which: Manufacturing
1970, 1975, 1980, 1985, 1990, 1995, 2000, 2005-2013
Excludes recycling and publishing activities
 - (d) Wholesale, retail trade, restaurants and hotels
1970, 1975, 1980, 1985, 1990, 1995, 2000, 2005-2013
Excludes repair of personal and household goods
 - (e) Transport, storage and communication
1970, 1975, 1980, 1985, 1990, 1995, 2000, 2005-2013
Excludes travel agencies, includes publishing activities, computer and related activities and radio/TV activities
 - (f) Other Activities
1970, 1975, 1980, 1985, 1990, 1995, 2000, 2005-2013
Excludes computer and related activities and radio/TV activities, includes travel agencies and landscaping care
- 156/ TFYR of Macedonia
- (a) Gross Value Added
1990, 1995
FISIM has not been allocated to intermediate consumption by economic activity.
 - (b) Agriculture, hunting, forestry, fishing
1990, 1995, 2000, 2005-2013
Excludes irrigation canals and landscaping care
 - (c) Mining, Manufacturing, Utilities
1990, 1995, 2000, 2005-2013
Excludes publishing activities, includes irrigation canals
 - (d) Of which: Manufacturing
1990, 1995, 2000, 2005-2013
Excludes recycling and publishing activities
 - (e) Wholesale, retail trade, restaurants and hotels
1990, 1995, 2000, 2005-2013
Excludes repair of personal and household goods
 - (f) Transport, storage and communication
1990, 1995, 2000, 2005-2013
Excludes travel agencies, includes publishing activities, computer and related activities and radio/TV activities
 - (g) Other Activities
1990, 1995, 2000, 2005-2013
Excludes computer and related activities and radio/TV activities, includes travel agencies and landscaping care
- 157/ Ukraine
- (a) Agriculture, hunting, forestry, fishing
1990, 1995, 2000, 2005-2013
Excludes irrigation canals and landscaping care
 - (b) Mining, Manufacturing, Utilities
1990, 1995, 2000, 2005-2013
Excludes publishing activities, includes irrigation canals

- (c) Of which: Manufacturing
1990, 1995, 2000, 2005-2013
Excludes recycling and publishing activities
 - (d) Wholesale, retail trade, restaurants and hotels
1990, 1995, 2000, 2005-2013
Excludes repair of personal and household goods
 - (e) Transport, storage and communication
1990, 1995, 2000, 2005-2013
Excludes travel agencies, includes publishing activities, computer and related activities and radio/TV activities
 - (f) Other Activities
1990, 1995, 2000, 2005-2013
Excludes computer and related activities and radio/TV activities, includes travel agencies and landscaping care
- 158/ United Kingdom
- (a) Agriculture, hunting, forestry, fishing
1970, 1975, 1980, 1985, 1990, 1995, 2000, 2005-2013
Excludes irrigation canals and landscaping care
 - (b) Mining, Manufacturing, Utilities
1970, 1975, 1980, 1985, 1990, 1995, 2000, 2005-2013
Excludes publishing activities, includes irrigation canals
 - (c) Of which: Manufacturing
1970, 1975, 1980, 1985, 1990, 1995, 2000, 2005-2013
Excludes recycling and publishing activities
 - (d) Wholesale, retail trade, restaurants and hotels
1970, 1975, 1980, 1985, 1990, 1995, 2000, 2005-2013
Excludes repair of personal and household goods
 - (e) Transport, storage and communication
1970, 1975, 1980, 1985, 1990, 1995, 2000, 2005-2013
Excludes travel agencies, includes publishing activities, computer and related activities and radio/TV activities
 - (f) Other Activities
1970, 1975, 1980, 1985, 1990, 1995, 2000, 2005-2013
Excludes computer and related activities and radio/TV activities, includes travel agencies and landscaping care
- 159/ Australia
- (a) Agriculture, hunting, forestry, fishing
1970, 1975, 1980, 1985, 1990, 1995, 2000, 2005-2013
Excludes irrigation canals and landscaping care
 - (b) Mining, Manufacturing, Utilities
1970, 1975, 1980, 1985, 1990, 1995, 2000, 2005-2013
Excludes publishing activities, includes irrigation canals
 - (c) Of which: Manufacturing
1970, 1975, 1980, 1985, 1990, 1995, 2000, 2005-2013
Excludes recycling and publishing activities
 - (d) Wholesale, retail trade, restaurants and hotels
1970, 1975, 1980, 1985, 1990, 1995, 2000, 2005-2013
Excludes repair of personal and household goods
 - (e) Transport, storage and communication
1970, 1975, 1980, 1985, 1990, 1995, 2000, 2005-2013
Excludes travel agencies, includes publishing activities, computer and related activities and radio/TV activities

- (f) Other Activities
1970, 1975, 1980, 1985, 1990, 1995, 2000, 2005-2013
Excludes computer and related activities and radio/TV activities, includes travel agencies and landscaping care
- 160/ Cook Islands
- (a) Gross Value Added
1970, 1975, 1980, 1985, 1990, 1995, 2000, 2005-2013
At producers' prices.
1985, 1990, 1995, 2000, 2005-2013
FISIM has not been allocated to intermediate consumption by economic activity.
- (b) Of which: Manufacturing
1970, 1975, 1980, 1985, 1990, 1995, 2000, 2005-2013
Includes Mining and quarrying.
- 161/ French Polynesia
- (a) Gross Value Added
2005-2013
FISIM has not been allocated to intermediate consumption by economic activity.
- (b) Of which: Manufacturing
1970, 1975, 1980, 1985, 1990, 1995, 2000, 2005-2013
Includes Mining and quarrying.
- 162/ Kiribati
- (a) Gross Value Added
1970, 1975, 1980, 1985, 1990, 1995, 2000, 2005-2013
At factor cost.
1970, 1985, 1990, 1995, 2000, 2005-2013
FISIM has not been allocated to intermediate consumption by economic activity.
- (b) Of which: Manufacturing
1980, 1985, 1990
Includes Mining and quarrying.
- 163/ Marshall Islands
- Gross Value Added
1970, 1975, 1980, 1985, 1990, 1995, 2000, 2005-2013
FISIM has not been allocated to intermediate consumption by economic activity.
1995, 2000, 2005-2008
At factor cost.
- 164/ Micronesia (FS of)
- Gross Value Added
1970, 1975, 1980, 1985, 1990, 1995, 2000, 2005-2013
FISIM has not been allocated to intermediate consumption by economic activity.
- 165/ Nauru
- Gross Value Added
1970, 1975, 1980, 1985, 1990, 1995, 2000, 2005-2013
At producers' prices.
- 166/ New Caledonia
- (a) Gross Value Added
2000, 2005-2013
FISIM has not been allocated to intermediate consumption by economic activity.
- (b) Of which: Manufacturing
1970, 1975, 1980, 1985, 1990, 1995, 2000, 2005-2013
Includes Mining and quarrying.

- (c) Wholesale, retail trade, restaurants and hotels
2000, 2005-2013
Excludes hotels and restaurants, since those items are included in item "Community, social and personal services"
 - (d) Other Activities
2000, 2005-2009
Includes Hotels and restaurants.
- 167/ Papua New Guinea
- (a) Gross Value Added
1970, 1975, 1980, 1985, 1990, 1995, 2000, 2005-2013
FISIM has not been allocated to intermediate consumption by economic activity.
 - (b) Wholesale, retail trade, restaurants and hotels
1970, 1975, 1980, 1985, 1990
Restaurants and Hotels are included in "Other Activities".
- 168/ Samoa
- Gross Value Added
1970, 1975, 1980, 1985, 1990, 1995, 2000, 2005-2013
At producers' prices.
1970, 1975, 1980, 1985, 1990, 1995, 2000, 2005-2013
FISIM has not been allocated to intermediate consumption by economic activity.
- 169/ Solomon Islands
- Gross Value Added
1970, 1975, 1980, 1985, 2005-2013
FISIM has not been allocated to intermediate consumption by economic activity.
- 170/ Tonga
- Gross Value Added
1995, 2000, 2005-2013
FISIM has not been allocated to intermediate consumption by economic activity.
- 171/ Tuvalu
- (a) Gross Value Added
2000, 2005-2013
FISIM has not been allocated to intermediate consumption by economic activity.
 - (b) Construction
2006-2013
Includes Electricity, gas and water supply.
- 172/ Vanuatu
- (a) Gross Value Added
1970, 1975, 1980, 1985, 1990, 1995, 2000, 2005-2013
FISIM has not been allocated to intermediate consumption by economic activity.
 - (b) Agriculture, hunting, forestry, fishing
1970, 1975, 1980, 1985, 1990, 1995, 2000, 2005-2013
Excludes irrigation canals and landscaping care
 - (c) Mining, Manufacturing, Utilities
1970, 1975, 1980, 1985, 1990, 1995, 2000, 2005-2013
Excludes publishing activities, includes irrigation canals
 - (d) Of which: Manufacturing
1970, 1975, 1980, 1985, 1990, 1995, 2000, 2005-2013
Excludes recycling and publishing activities

- (e) Wholesale, retail trade, restaurants and hotels
1970, 1975, 1980, 1985, 1990, 1995, 2000, 2005-2013
Excludes repair of personal and household goods
- (f) Transport, storage and communication
1970, 1975, 1980, 1985, 1990, 1995, 2000, 2005-2013
Excludes travel agencies, includes publishing activities, computer and related activities and radio/TV activities
- (g) Other Activities
1970, 1975, 1980, 1985, 1990, 1995, 2000, 2005-2013
Excludes computer and related activities and radio/TV activities, includes travel agencies and landscaping care

**C. Growth Rates of Main National
Accounts Aggregates at
Constant 2005 Prices**

Description of Analysis in Tables 4, 5 and 6

C. Economic development expressed in rates of growth in real terms of gross domestic product and its components.

Tables 4 to 6 reflect trends in economic development expressed as rates of real growth of GDP and its components for the world, developed, developing and transition economies, as well as for individual countries or areas during the period 1970 - 2013.

The growth rates of GDP and its components for the regional and economic groupings are obtained from the sum of the GDPs and their components for the countries of a specific regional and economic grouping.

The data shown in these tables are computed as geometric mean of annual growth rates expressed as percentages for the years and periods indicated. Table 4 presents growth rates of total GDP and Tables 5 and 6 show growth rates of the components of GDP by expenditure and by kind of economic activity, respectively.

The first column of the three tables lists the economic and regional groupings as well as individual countries presented alphabetically by region. The next column in each table highlights the base year weights in 2005, representing the GDP of each country, area and sub-region as a percentage of the world GDP. In Tables 5 and 6, the third column presents, respectively, the shares of each expenditure

and industry component as a percentage of GDP in 2005. The next four columns of the tables contain the average growth rates of GDP during the periods 1970-1979, 1980-1989, 1990-1999 and 2000-2009. The remaining columns show the annual rates of growth over the preceding year starting from 2009 through 2013.

Table 5 includes the rates of growth of each expenditure component of GDP as follows: (a) household final consumption expenditure; (b) general government final consumption expenditure; (c) gross fixed capital formation; (d) exports of goods and services; and (e) imports of goods and services.

Table 6 lists the average rates of growth of each economic activity component of GDP: (a) agriculture, hunting, forestry and fishing, (b) mining, manufacturing and utilities, (c) manufacturing, (d) construction, (e) wholesale and retail trade, restaurants and hotels (f) transport, storage and communication and (g) other activities.

Shown in following graphs are the average annual growth rates of real GDP over each of the last four decades as well as over the last five years, GDP in 2005 US dollars and the real GDP index with 1970=100. Each graph displays data by geographic region.

Figure 5. Average annual growth of real GDP by region

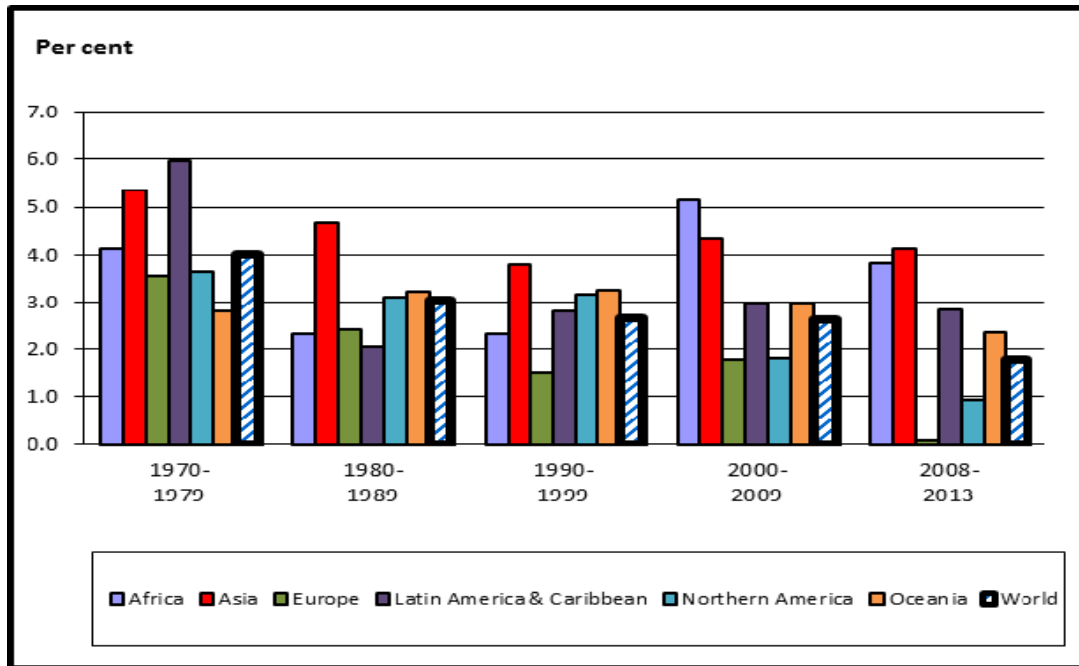

Figure 6. Index of real gross domestic product by region

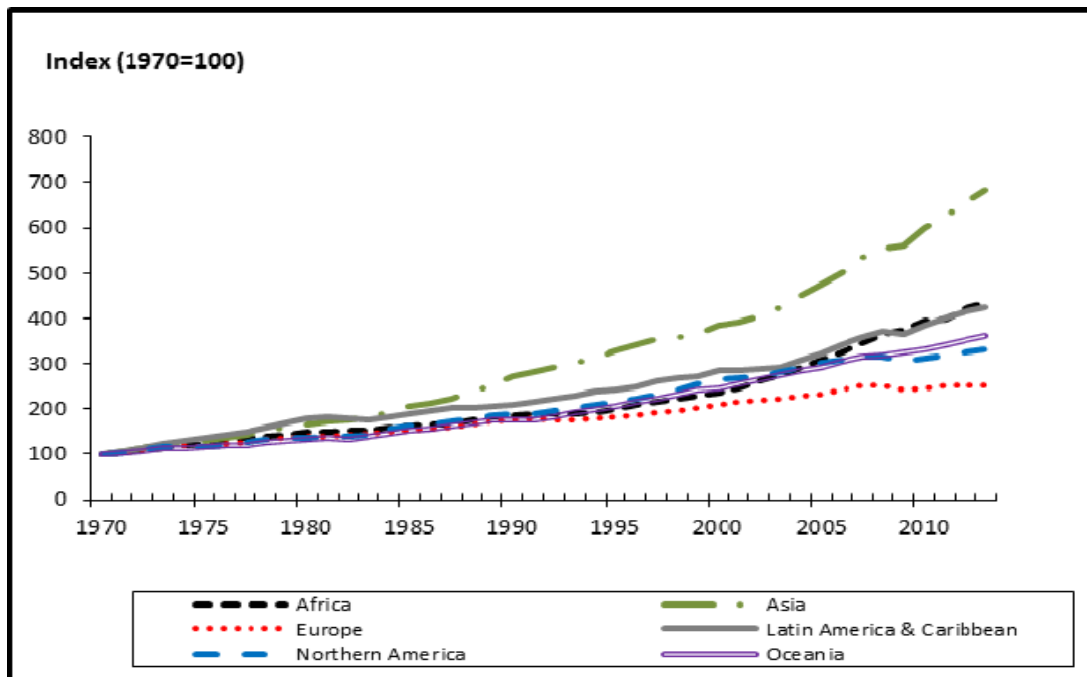

Figure 7. Real gross domestic product by region

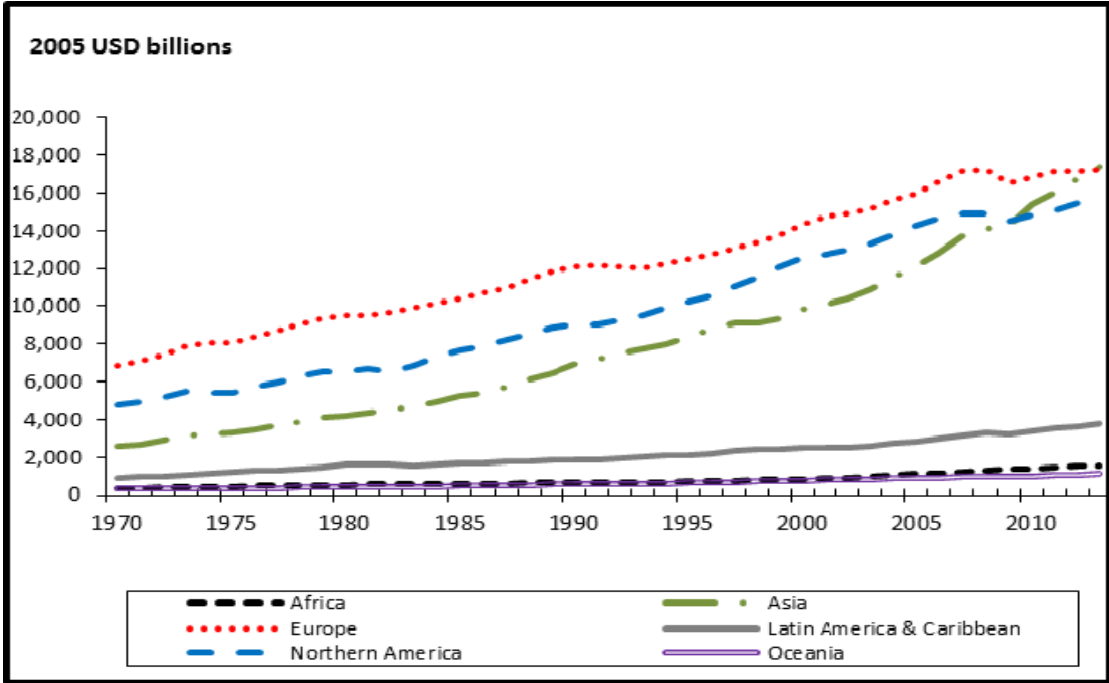

Table 4. Annual Average Rate of Growth of Gross Domestic Product by Major Area, Region and Country

Major area, region and country	Base year weights as percentage of total for world or region in 2005	Average rates of growth				Annual rate of change (percentage)				
		1970-1979	1980-1989	1990-1999	2000-2009	2009	2010	2011	2012	2013
World	100.0	4.0	3.2	2.6	2.4	-2.0	4.1	2.8	2.2	2.3
Developed economies	73.5	3.6	3.1	2.4	1.3	-3.7	2.6	1.5	1.1	1.2
Developing economies	24.2	5.9	3.5	4.7	5.5	2.8	7.7	5.7	4.6	4.6
Transition economies	2.3	5.0	3.8	-5.4	5.2	-6.6	4.5	4.4	3.1	2.2
Africa	2.3	4.1	2.2	2.3	5.3	3.0	5.2	1.0	5.0	3.4
<i>Eastern Africa</i>	9.9	3.0	2.7	2.8	6.2	6.9	7.6	6.1	2.7	6.6
Burundi.....	0.1	3.2	4.3	-1.8	6.7	28.9	15.7	4.2	4.2	4.6
Comoros.....	0.0	4.4	2.9	1.4	1.9	1.1	2.0	2.6	3.0	3.6
Djibouti.....	0.1	1.6	0.4	1.3	4.6	5.5	4.5	4.5	4.8	5.0
Eritrea.....	0.1	8.3	0.7	3.9	2.2	8.7	7.0	1.1
Ethiopia.....	1.1	2.5	8.2	8.8	12.6	11.1	8.7	10.4
Ethiopia (Former).....	...	2.3	2.0
Kenya.....	1.9	5.2	4.3	2.0	3.8	3.1	7.7	4.5	5.6	6.0
Madagascar.....	0.5	1.0	0.4	1.4	2.8	-4.0	0.4	1.3	2.7	2.0
Malawi.....	0.3	6.8	1.2	2.5	4.6	8.3	6.9	2.9	1.9	5.4
Mauritius.....	0.6	7.6	6.0	4.8	4.0	3.1	4.1	3.9	3.3	3.3
Mozambique.....	0.7	3.9	-0.7	7.9	8.2	6.5	7.1	7.4	7.1	7.4
Rwanda.....	0.2	5.1	2.0	-0.2	7.8	4.8	6.3	6.8	8.8	4.7
Seychelles.....	0.1	9.2	3.1	4.9	1.6	-1.1	5.9	7.9	2.8	5.6
Somalia.....	0.2	3.3	1.7	-3.3	2.9	2.6	2.6	2.6	2.6	2.6
South Sudan.....	5.0	5.5	-4.6	-46.1	13.1
U.R. of Tanzania: Mainland.....	1.6	3.7	2.3	4.1	6.6	3.9	5.8	9.5	5.1	8.2
Uganda.....	1.1	-1.6	3.7	7.2	7.6	5.2	9.7	4.4	3.3	4.5
Zambia.....	0.7	0.8	1.4	0.1	5.4	6.4	7.6	6.8	7.3	6.5
Zanzibar.....	0.0	5.0	6.5	6.6	4.0	9.3	4.8	7.3
Zimbabwe.....	0.6	1.9	4.1	1.5	1.2	55.5	11.4	11.9	10.6	4.5
<i>Middle Africa</i>	8.3	2.3	2.3	0.1	7.6	2.6	4.7	3.9	5.4	4.1
Angola.....	3.0	0.2	2.8	1.1	12.0	2.4	3.5	3.9	5.2	5.1
Cameroon.....	1.5	7.5	1.6	1.4	3.3	1.9	3.3	4.1	4.6	5.6
Central African Republic.....	0.1	1.0	1.1	2.0	1.2	1.9	3.6	2.0	2.9	-36.0
Chad.....	0.5	-1.7	5.9	2.8	8.5	4.1	13.2	0.6	9.1	3.4
Congo.....	0.6	4.6	5.5	0.8	4.2	7.5	8.7	3.4	3.8	3.3
D.R. of the Congo.....	1.1	0.2	1.7	-5.5	4.4	2.9	7.1	6.9	7.1	8.5
Equatorial Guinea.....	0.7	2.2	2.4	21.6	20.3	4.1	1.3	-0.6	5.3	-4.8
Gabon.....	0.9	8.2	1.4	1.8	0.4	-0.8	6.8	7.1	5.3	5.6
Sao Tome and Principe.....	0.0	7.0	-1.4	1.6	5.1	3.9	4.6	4.5	4.0	4.3
<i>Northern Africa</i>	33.5	6.4	2.6	3.0	4.6	3.3	4.3	-6.3	7.9	0.9
Algeria.....	9.3	6.4	3.1	1.6	3.9	1.6	3.6	2.8	3.3	2.8
Egypt.....	8.6	6.1	7.4	4.9	4.9	4.7	5.1	1.8	2.2	2.1
Libya.....	4.1	8.1	-3.5	1.3	5.7	-0.7	4.3	-61.3	104.5	-16.2
Morocco.....	5.4	5.4	3.8	2.5	5.1	4.8	3.6	5.0	2.7	4.4
Sudan.....	9.5	6.9	-1.2	-3.0	3.4
Sudan (Former).....	3.2	3.8	2.1	5.4
Tunisia.....	2.9	7.3	3.2	4.8	4.6	3.1	3.0	-1.9	3.9	2.3
<i>Southern Africa</i>	25.3	3.1	1.9	1.8	3.5	-1.7	3.3	3.4	2.4	2.5
Botswana.....	0.9	15.1	12.7	5.2	3.3	-7.8	8.6	6.1	3.7	6.5
Lesotho.....	0.1	7.6	3.8	3.9	3.6	3.4	7.1	2.8	6.5	5.8
Namibia.....	0.7	3.2	1.0	4.3	3.9	-1.5	6.6	6.0	6.7	4.4
South Africa.....	23.3	3.0	1.7	1.6	3.5	-1.5	3.0	3.2	2.2	2.2
Swaziland.....	0.2	9.9	6.2	3.1	2.3	1.2	1.9	1.3	2.5	2.8
<i>Western Africa</i>	23.0	4.1	1.8	2.4	7.1	5.9	7.1	4.9	5.0	5.6
Benin.....	0.4	3.2	3.3	4.9	4.1	2.7	2.6	3.3	5.4	5.6
Burkina Faso.....	0.5	4.5	2.7	5.6	5.7	3.0	8.4	6.6	8.0	6.7
Cabo Verde.....	0.1	0.2	5.8	6.7	5.6	-1.3	1.5	4.0	1.2	0.5
Côte d'Ivoire.....	1.5	7.3	1.9	3.0	0.9	3.8	2.4	-4.7	9.8	9.0
Gambia.....	0.1	2.2	4.5	3.0	3.7	6.4	6.5	-4.3	6.1	5.6
Ghana.....	1.6	0.7	2.0	4.4	5.6	4.7	7.3	15.0	8.8	7.1
Guinea.....	0.3	3.0	3.0	4.2	2.5	-0.1	1.9	3.9	3.9	2.5

Table 4. Annual Average Rate of Growth of Gross Domestic Product by Major Area, Region and Country

Major area, region and country	Base year weights as percentage of total for world or region in 2005	Average rates of growth				Annual rate of change (percentage)				
		1970-1979	1980-1989	1990-1999	2000-2009	2009	2010	2011	2012	2013
Guinea-Bissau.....	0.1	3.0	2.8	0.0	2.4	3.4	4.4	5.3	-1.5	0.3
Liberia.....	0.1	3.1	-0.2	0.3	7.0	12.3	10.8	5.8	8.2	8.1
Mali.....	0.5	5.0	3.8	4.9	5.7	4.5	5.8	2.7	0.0	1.7
Mauritania.....	0.2	2.9	1.4	3.5	5.0	1.6	3.5	4.4	6.0	6.7
Niger.....	0.3	1.7	-1.3	2.9	4.5	-0.7	8.4	2.3	11.1	4.1
Nigeria.....	16.3	4.4	1.6	1.9	8.6	6.9	7.8	4.9	4.3	5.4
Senegal.....	0.8	2.3	3.0	3.1	4.1	2.4	4.2	1.7	3.4	2.4
Sierra Leone.....	0.1	1.9	2.6	-8.8	9.3	3.2	5.3	6.0	15.2	20.1
Togo.....	0.2	3.4	0.9	1.1	2.0	3.4	4.0	4.9	5.8	5.1
Americas	36.3	4.0	3.1	3.3	1.8	-2.6	3.1	2.2	2.4	2.2
Latin America and the Caribbean	6.1	6.0	1.6	3.1	2.8	-1.6	5.6	4.2	2.9	2.5
<i>Caribbean</i>	1.3	4.4	3.3	2.7	2.3	0.0	1.4	1.0	1.7	1.6
Anguilla.....	0.0	3.8	7.3	5.0	4.4	-18.5	-4.4	4.3	-5.5	-0.9
Antigua and Barbuda.....	0.0	3.6	6.5	3.4	2.9	-12.0	-7.2	-2.0	3.3	1.5
Aruba.....	0.0	9.1	11.2	5.4	-0.5	-10.7	-3.3	3.5	-1.3	3.9
Bahamas.....	0.0	2.4	3.6	2.3	0.6	-4.2	1.5	1.1	1.0	0.7
Barbados.....	0.0	2.2	1.4	0.9	1.0	-4.1	0.3	0.8	0.0	-0.3
British Virgin Islands.....	0.0	3.2	5.9	13.8	1.1	3.9	1.3	-1.6	-4.6	-0.3
Cayman Islands.....	0.0	9.4	9.3	6.8	1.3	-7.2	-2.7	0.9	1.4	1.4
Cuba.....	0.2	5.4	4.9	-2.2	5.5	1.4	2.4	2.8	3.0	2.7
Curaçao.....	0.0	2.6	1.8	2.8	2.3	3.2	1.3
Dominica.....	0.0	3.6	5.3	1.9	2.8	-1.1	1.2	0.2	-1.1	-0.9
Dominican Republic.....	0.2	7.0	3.3	6.1	5.0	3.5	7.8	4.5	3.9	4.1
Grenada.....	0.0	6.5	5.6	3.3	2.0	-6.6	-0.5	0.8	-1.8	1.6
Haiti.....	0.0	4.5	0.0	-1.2	0.7	3.1	-5.5	5.5	2.9	4.3
Jamaica.....	0.1	-0.2	2.1	1.5	0.8	-4.4	-1.5	1.7	-0.6	0.6
Montserrat.....	0.0	3.4	3.5	-9.9	1.9	-0.5	-2.8	5.5	3.5	2.0
Netherlands Antilles (Former).....	0.0	8.2	-0.1	1.6	1.5	-0.2
Puerto Rico.....	0.5	4.0	3.8	4.4	-0.5	-0.4	-0.3	-1.9	0.2	-0.9
Saint Kitts and Nevis.....	0.0	5.2	6.1	4.4	2.7	-6.8	-2.4	0.0	1.6	2.0
Saint Lucia.....	0.0	6.3	7.3	2.9	2.4	0.4	0.2	1.4	-3.0	-3.3
Sint Maarten (Dutch part).....	0.0	-0.2	1.1	0.3	1.5	0.9
St. Vincent and the Grenadines...	0.0	2.7	6.1	3.1	3.6	-2.1	-3.4	-0.5	1.2	1.6
Trinidad and Tobago.....	0.1	4.7	-2.8	4.2	6.6	-0.9	-2.5	-1.6	1.5	2.8
Turks and Caicos Islands.....	0.0	10.7	10.7	9.9	5.6	-19.6	1.0	4.6	-2.1	-2.1
<i>Central America</i>	5.6	6.2	1.4	3.3	1.8	-4.3	5.1	4.1	4.1	1.8
Belize.....	0.0	3.9	4.3	4.3	4.0	0.7	3.3	2.1	3.8	1.5
Costa Rica.....	0.1	6.2	2.3	5.6	4.3	-1.0	5.0	4.5	5.1	3.5
El Salvador.....	0.1	4.6	-0.4	4.9	1.9	-3.1	1.4	2.2	1.9	1.7
Guatemala.....	0.2	5.9	0.6	4.2	3.4	0.5	2.9	4.2	3.0	3.7
Honduras.....	0.1	5.9	2.7	3.0	4.2	-2.4	3.7	3.8	3.9	2.6
Mexico.....	5.1	6.4	1.5	3.1	1.5	-4.7	5.2	3.9	4.0	1.4
Nicaragua.....	0.0	0.0	-1.5	3.3	2.8	-2.8	3.3	5.7	5.0	4.6
Panama.....	0.1	4.5	1.8	5.3	6.2	3.9	7.4	10.9	10.8	8.4
<i>South America</i>	9.8	6.0	1.5	3.0	3.5	-0.3	6.5	4.6	2.4	3.1
Argentina.....	1.3	2.7	-1.1	4.8	3.2	0.1	9.1	8.6	0.9	2.9
Bolivia (Plurinational State of)....	0.1	4.5	-0.3	3.9	3.8	3.4	4.1	5.2	5.2	6.8
Brazil.....	5.2	8.6	2.3	2.3	3.2	-0.3	7.5	2.7	1.0	2.5
Chile.....	0.7	2.0	2.8	6.6	4.0	-1.0	5.8	5.8	5.4	4.1
Colombia.....	0.9	5.7	3.3	2.6	4.1	1.7	4.0	6.6	4.0	4.3
Ecuador.....	0.2	9.4	2.0	2.2	4.2	0.6	3.5	7.9	5.2	4.6
Guyana.....	0.0	1.8	-3.4	5.6	2.3	3.3	4.4	5.4	4.8	5.3
Paraguay ¹	0.1	8.5	3.1	2.1	4.4	-4.0	13.1	4.3	-1.2	13.0
Peru.....	0.4	3.4	-0.6	4.0	5.3	1.0	8.5	6.5	6.0	5.6
Suriname.....	0.0	3.9	1.5	0.8	4.8	3.0	5.2	5.3	3.0	2.9
Uruguay.....	0.1	2.7	0.4	3.7	2.3	2.4	8.4	7.3	3.7	4.4
Venezuela (Bolivarian Rep of)....	0.8	4.8	0.0	1.9	3.7	-3.2	-1.5	4.2	5.6	1.3
Northern America	30.2	3.6	3.5	3.3	1.6	-2.8	2.6	1.7	2.3	2.2

Table 4. Annual Average Rate of Growth of Gross Domestic Product by Major Area, Region and Country

Major area, region and country	Base year weights as percentage of total for world or region in 2005	Average rates of growth				Annual rate of change (percentage)				
		1970-1979	1980-1989	1990-1999	2000-2009	2009	2010	2011	2012	2013
Bermuda.....	0.0	3.5	1.0	2.5	1.9	-5.3	-2.1	-3.3	-4.8	-2.5
Canada.....	6.8	4.3	3.1	2.7	1.7	-2.9	3.3	2.9	1.8	1.6
Greenland.....	0.0	6.4	2.5	1.2	2.0	-0.7	2.5	2.2	-0.3	-1.9
United States.....	76.5	3.6	3.5	3.4	1.5	-2.8	2.5	1.6	2.3	2.2
Asia	25.6	5.3	4.8	3.4	4.3	1.1	7.4	4.6	4.1	4.3
<i>Central Asia</i>	<i>0.7</i>	<i>...</i>	<i>...</i>	<i>-4.2</i>	<i>7.8</i>	<i>3.3</i>	<i>7.6</i>	<i>8.6</i>	<i>6.7</i>	<i>7.2</i>
Kazakhstan.....	0.5	-5.0	8.4	1.2	7.3	7.5	5.0	6.0
Kyrgyzstan.....	0.0	-5.0	4.6	2.9	-0.5	6.0	-0.1	10.5
Tajikistan.....	0.0	-11.0	8.2	4.0	6.5	2.4	7.5	7.4
Turkmenistan.....	0.1	-3.2	7.5	6.1	9.2	14.1	11.1	10.2
Uzbekistan.....	0.1	-0.6	6.8	8.1	8.5	8.3	8.2	7.0
<i>Eastern Asia</i>	<i>68.9</i>	<i>5.2</i>	<i>5.5</i>	<i>3.1</i>	<i>3.7</i>	<i>0.3</i>	<i>7.3</i>	<i>4.0</i>	<i>4.0</i>	<i>4.3</i>
China.....	18.9	6.0	9.9	10.7	10.5	9.2	10.4	9.3	7.7	7.7
China, Hong Kong SAR.....	1.5	8.9	7.0	3.5	3.8	-2.5	6.8	4.8	1.5	2.9
China, Macao SAR.....	0.1	7.8	7.4	2.3	10.2	1.7	27.5	21.3	9.1	11.9
D.P.R. of Korea.....	0.1	7.6	2.7	-3.1	1.4	-0.9	-0.5	0.8	1.3	0.8
Japan.....	37.8	4.6	4.5	1.0	0.3	-5.5	4.7	-0.5	1.5	1.5
Mongolia.....	0.0	5.7	6.2	-0.2	6.5	-1.3	6.4	17.5	12.4	11.7
Republic of Korea.....	7.4	10.2	9.8	6.3	4.2	0.7	6.5	3.7	2.3	3.0
<i>South-Eastern Asia</i>	<i>7.7</i>	<i>7.3</i>	<i>5.3</i>	<i>4.9</i>	<i>4.9</i>	<i>1.5</i>	<i>8.0</i>	<i>4.8</i>	<i>5.6</i>	<i>5.0</i>
Brunei Darussalam.....	0.1	11.2	-3.1	2.2	1.2	-1.8	2.6	3.4	0.9	-1.8
Cambodia.....	0.1	-7.3	5.9	6.6	8.2	0.1	6.0	7.1	7.3	7.5
Indonesia.....	2.4	7.8	6.0	4.1	5.1	4.6	6.2	6.5	6.3	5.8
Lao People's DR.....	0.0	3.0	6.0	6.2	7.0	7.5	8.1	8.0	7.9	8.0
Malaysia.....	1.2	9.7	5.5	6.9	4.3	-1.5	7.4	5.1	5.6	4.7
Myanmar.....	0.1	3.7	1.1	6.4	12.2	10.6	10.2	5.4	7.6	7.5
Philippines.....	0.9	6.0	1.5	2.7	4.4	1.1	7.6	3.6	6.8	7.2
Singapore.....	1.0	8.9	7.5	6.9	4.7	-0.6	15.1	6.0	1.9	4.1
Thailand.....	1.6	7.0	7.5	4.5	4.3	-0.9	7.4	0.6	7.1	2.9
Timor-Leste.....	0.0	1.9	21.8	-6.7	-1.4	7.9	-10.4	5.4
Viet Nam.....	0.4	4.7	5.6	7.7	7.3	5.3	6.8	6.2	5.2	5.4
<i>Southern Asia</i>	<i>10.5</i>	<i>3.1</i>	<i>4.8</i>	<i>5.0</i>	<i>6.6</i>	<i>7.1</i>	<i>8.7</i>	<i>5.6</i>	<i>3.2</i>	<i>4.3</i>
Afghanistan.....	0.1	0.1	-1.4	-4.7	12.5	17.2	3.2	8.7	10.9	6.4
Bangladesh.....	0.5	0.8	3.5	4.6	5.8	5.7	6.1	6.5	6.5	6.0
Bhutan.....	0.0	3.9	10.1	5.0	8.4	6.7	11.7	7.9	5.1	2.0
India.....	6.9	2.6	5.9	5.6	7.4	8.5	10.5	6.4	4.7	5.0
Iran (Islamic Republic of).....	1.7	4.7	1.8	4.0	5.4	4.0	5.8	2.5	-6.6	-1.9
Maldives.....	0.0	4.7	11.0	7.9	7.1	-5.6	6.9	8.5	13.5	3.7
Nepal.....	0.1	2.6	4.7	4.9	3.9	4.5	4.8	3.4	4.9	3.6
Pakistan.....	1.0	4.3	6.4	3.9	4.5	2.8	1.6	2.8	4.0	6.1
Sri Lanka.....	0.2	4.1	4.0	5.2	4.9	3.5	8.0	8.2	6.4	7.2
<i>Western Asia</i>	<i>12.1</i>	<i>7.0</i>	<i>1.2</i>	<i>3.6</i>	<i>4.5</i>	<i>-0.7</i>	<i>6.5</i>	<i>7.0</i>	<i>3.9</i>	<i>3.6</i>
Armenia.....	0.0	-4.8	8.8	-14.1	2.2	4.7	7.2	3.5
Azerbaijan.....	0.1	-6.8	15.9	9.4	4.6	-1.6	2.1	6.0
Bahrain.....	0.1	8.1	-0.6	4.5	5.5	2.5	4.3	2.1	3.6	5.3
Cyprus.....	0.2	3.4	6.1	4.4	3.2	-2.0	1.4	0.3	-2.4	-5.4
Georgia.....	0.1	-10.5	6.2	-3.8	6.3	7.2	6.2	3.2
Iraq.....	0.3	11.8	-1.1	4.0	2.9	5.8	5.5	10.2	10.3	4.2
Israel.....	1.1	5.6	3.3	5.4	3.2	1.2	5.7	4.6	3.4	3.3
Jordan.....	0.1	6.0	2.2	4.8	6.8	5.5	2.3	2.6	2.7	2.8
Kuwait.....	0.7	-0.1	0.4	5.5	5.4	-7.1	-6.0	10.2	8.3	-0.4
Lebanon.....	0.2	-2.9	-5.0	7.3	5.6	10.1	8.0	0.9	2.8	3.0
Oman.....	0.3	11.3	8.3	4.5	3.2	6.1	4.8	0.9	5.8	4.8
Qatar.....	0.4	6.4	1.3	6.5	12.6	12.0	16.7	13.0	6.1	6.5
Saudi Arabia.....	2.7	12.0	-1.6	2.5	5.1	1.8	7.4	8.6	5.8	4.0
State of Palestine.....	0.0	8.0	2.0	9.9	3.0	8.7	8.1	12.4	6.3	1.9
Syrian Arab Republic.....	0.2	9.7	0.6	6.5	5.1	5.9	3.4	-3.4	-19.5	-20.6
Turkey.....	4.0	4.8	4.8	3.3	3.3	-4.8	9.2	8.8	2.1	4.1
United Arab Emirates.....	1.5	13.0	-1.5	4.7	4.1	-5.2	1.6	4.9	4.7	5.2

Table 4. Annual Average Rate of Growth of Gross Domestic Product by Major Area, Region and Country

Major area, region and country	Base year weights as percentage of total for world or region in 2005	Average rates of growth				Annual rate of change (percentage)				
		1970-1979	1980-1989	1990-1999	2000-2009	2009	2010	2011	2012	2013
Yemen.....	0.2	6.8	4.7	4.1	5.7	-12.8	2.0	4.8
Yemen Arab Republic (Former)...	...	8.9	5.1
Yemen Democratic (Former).....	...	1.9	4.1
Europe	33.8	3.5	2.5	1.5	1.5	-4.5	2.3	1.9	-0.1	0.2
<i>Eastern Europe</i>	<i>10.1</i>	<i>5.3</i>	<i>3.3</i>	<i>-3.0</i>	<i>4.4</i>	<i>-5.6</i>	<i>3.6</i>	<i>3.8</i>	<i>2.0</i>	<i>1.5</i>
Belarus.....	0.2	-2.0	7.3	0.2	7.7	5.5	1.7	0.9
Bulgaria.....	0.2	7.1	3.8	-2.9	4.4	-5.0	0.7	2.0	0.5	1.1
Czech Republic.....	0.9	0.1	3.3	-4.8	2.3	2.0	-0.8	-0.7
Czechoslovakia (Former).....	...	4.7	1.8
Hungary.....	0.7	5.3	1.7	-0.1	2.1	-6.6	0.8	1.8	-1.5	1.5
Poland.....	1.9	5.9	1.0	3.7	3.9	2.6	3.7	4.8	1.8	1.7
Republic of Moldova.....	0.0	-11.3	4.9	-6.0	7.1	6.8	-0.7	8.9
Romania.....	0.6	10.0	1.4	-1.6	4.9	-7.1	-0.8	1.1	0.6	3.5
Russian Federation.....	4.8	-5.3	4.9	-7.8	4.5	4.3	3.4	1.3
Slovakia.....	0.3	0.8	4.8	-5.3	4.8	2.7	1.6	1.4
Ukraine.....	0.6	-9.5	4.3	-15.1	4.1	5.4	0.2	3.2
USSR (Former).....	...	4.8	4.3
<i>Northern Europe</i>	<i>24.2</i>	<i>2.8</i>	<i>2.9</i>	<i>2.4</i>	<i>1.7</i>	<i>-4.7</i>	<i>2.1</i>	<i>1.9</i>	<i>0.5</i>	<i>1.3</i>
Denmark.....	1.7	2.6	2.1	2.6	0.6	-5.1	1.6	1.3	-0.8	-0.1
Estonia.....	0.1	-1.7	3.5	-14.7	2.5	8.3	4.7	1.6
Finland.....	1.3	3.6	3.4	1.9	1.6	-8.3	3.0	2.6	-1.5	-1.2
Iceland.....	0.1	6.4	2.9	2.4	3.4	-5.1	-2.9	2.1	1.1	3.5
Ireland.....	1.3	4.7	2.3	6.8	2.8	-6.4	-0.3	2.8	-0.3	0.2
Latvia.....	0.1	-5.5	4.8	-14.2	-2.9	5.0	4.8	4.2
Lithuania.....	0.2	-4.0	4.7	-14.8	1.6	6.1	3.8	3.3
Norway.....	1.9	4.7	2.6	3.7	1.7	-1.6	0.6	1.0	2.7	0.7
Sweden.....	2.4	2.0	2.3	1.8	1.7	-5.2	6.0	2.7	-0.3	1.5
United Kingdom.....	15.1	2.6	3.1	2.2	1.7	-4.3	1.9	1.6	0.7	1.7
<i>Southern Europe</i>	<i>22.6</i>	<i>4.1</i>	<i>2.4</i>	<i>1.7</i>	<i>1.2</i>	<i>-4.6</i>	<i>0.6</i>	<i>-0.6</i>	<i>-2.5</i>	<i>-1.6</i>
Albania.....	0.1	4.0	2.6	0.9	5.7	3.4	3.7	2.5	1.6	1.3
Andorra.....	0.0	3.8	2.8	3.1	3.4	-3.8	-5.3	-4.8	-1.8	-0.1
Bosnia and Herzegovina.....	0.1	13.0	4.0	-2.7	0.8	1.0	-1.2	2.5
Croatia.....	0.3	-2.1	2.9	-7.4	-1.7	-0.3	-2.2	-0.9
Greece.....	1.6	5.0	0.8	2.3	2.6	-4.4	-5.4	-8.9	-6.6	-3.3
Italy.....	11.6	3.8	2.4	1.4	0.2	-5.5	1.7	0.6	-2.3	-1.9
Kosovo.....	0.0	-8.5	4.8	3.5	3.2	4.4	2.5	3.5
Malta.....	0.0	10.2	3.6	5.1	1.9	-2.5	3.5	2.2	2.0	2.5
Montenegro.....	0.0	-4.6	3.7	-5.7	2.5	3.2	-2.5	3.5
Portugal.....	1.2	4.8	3.2	2.8	0.6	-3.0	1.9	-1.8	-3.3	-1.4
San Marino.....	0.0	3.8	2.4	5.9	1.3	-12.8	-4.6	-9.5	-7.5	-4.5
Serbia ²	0.2	-8.0	4.9	-3.1	0.6	1.4	-1.0	2.6
Slovenia.....	0.2	1.6	2.8	-7.8	1.2	0.6	-2.6	-1.0
Spain.....	7.2	3.8	2.8	2.5	2.5	-3.6	0.0	-0.6	-2.1	-1.2
TFYR of Macedonia.....	0.0	-0.6	2.9	-0.4	3.4	2.3	-0.5	2.7
Yugoslavia (Former).....	...	6.2	1.0
<i>Western Europe</i>	<i>43.1</i>	<i>3.2</i>	<i>2.2</i>	<i>2.0</i>	<i>1.0</i>	<i>-4.1</i>	<i>2.9</i>	<i>2.7</i>	<i>0.2</i>	<i>0.2</i>
Austria.....	2.0	3.8	2.0	2.5	1.5	-3.8	1.9	3.1	0.9	0.2
Belgium.....	2.4	3.2	1.9	2.1	1.4	-2.6	2.5	1.6	0.1	0.3
France.....	13.8	3.9	2.4	1.9	1.1	-2.9	2.0	2.1	0.3	0.3
Germany.....	17.9	3.1	2.0	1.9	0.6	-5.6	4.1	3.6	0.4	0.1
Liechtenstein.....	0.0	3.0	4.2	6.1	0.9	-10.5	7.4	-4.1	1.7	1.9
Luxembourg.....	0.2	2.8	4.9	4.7	2.4	-5.3	5.1	2.6	-0.2	2.0
Monaco.....	0.0	3.9	2.4	1.9	1.7	-11.9	2.2	6.7	0.9	9.3
Netherlands.....	4.2	3.1	2.0	3.0	1.4	-3.3	1.1	1.7	-1.6	-0.7
Switzerland.....	2.6	0.9	2.1	0.9	1.7	-2.1	3.0	1.8	1.1	1.9
Oceania	1.9	2.8	3.3	3.6	3.1	1.7	2.2	3.5	2.7	2.9
<i>Australia and New Zealand</i>	<i>97.5</i>	<i>2.8</i>	<i>3.2</i>	<i>3.6</i>	<i>3.1</i>	<i>1.7</i>	<i>2.1</i>	<i>3.5</i>	<i>2.6</i>	<i>2.9</i>
Australia.....	84.7	2.9	3.4	3.7	3.2	2.0	2.2	3.6	2.6	2.9
New Zealand.....	12.8	2.2	2.1	3.1	2.6	-0.2	1.3	2.6	2.7	2.8

Table 4. Annual Average Rate of Growth of Gross Domestic Product by Major Area, Region and Country

Major area, region and country	Base year weights as percentage of total for world or region in 2005	Average rates of growth				Annual rate of change (percentage)				
		1970-1979	1980-1989	1990-1999	2000-2009	2009	2010	2011	2012	2013
<i>Melanesia</i>	1.7	2.8	3.3	3.3	3.1	2.9	4.6	5.9	4.2	3.8
Fiji.....	0.3	5.7	2.1	2.5	1.4	-1.3	-0.2	2.0	1.5	4.6
New Caledonia.....	0.7	1.7	5.0	2.0	3.3	2.3	3.9	3.0	2.2	2.4
Papua New Guinea.....	0.5	1.7	1.8	5.4	3.6	6.1	7.6	11.3	7.7	5.1
Solomon Islands.....	0.0	9.1	2.4	3.8	4.3	0.2	10.6	6.4	2.6	3.0
Vanuatu.....	0.0	7.7	5.9	3.3	3.1	3.3	1.6	1.2	1.8	3.2
<i>Micronesia</i>	0.1	2.7	2.1	0.0	0.6	-2.5	2.1	2.0	3.8	2.7
Kiribati.....	0.0	2.6	0.5	1.9	0.4	0.7	-1.6	0.2	3.4	2.9
Marshall Islands.....	0.0	6.6	6.8	0.4	2.4	-1.8	5.9	0.6	3.2	0.8
Micronesia (FS of).....	0.0	6.6	4.1	1.9	-0.1	0.9	3.2	1.8	0.0	0.6
Nauru.....	0.0	0.3	-2.8	-11.5	-1.0	-18.2	20.1	14.2	20.2	26.4
Palau.....	0.0	0.6	3.7	2.1	0.9	-5.8	-3.4	1.7	5.7	-0.3
<i>Polynesia</i>	0.7	4.9	5.4	1.9	1.4	-3.4	0.7	0.6	0.5	-0.2
Cook Islands.....	0.0	-2.9	3.9	1.7	1.6	1.0	-3.0	1.0	4.4	3.2
French Polynesia.....	0.6	5.6	5.9	1.9	1.3	-4.0	0.6	0.4	0.3	-0.2
Samoa.....	0.0	3.7	0.3	2.5	3.0	-1.4	2.1	1.3	1.5	1.0
Tonga.....	0.0	2.4	5.0	2.3	1.1	2.4	3.5	2.8	0.7	-2.9
Tuvalu.....	0.0	-1.7	5.3	3.6	1.0	-4.4	-2.7	8.5	0.2	1.3

**Notes for Table 4. Annual Average Rate of Growth of Gross Domestic Product
by Major Area, Region and Country**

- 1/ Paraguay
1984-2001
Does not incorporate value added generated by binational hydroelectric plants.
- 2/ Serbia
1990-1998
Includes data for Kosovo and Metohia

Table 5.A. Average Rates of Growth of Gross Domestic Product by Expenditure - Household Final Consumption Expenditure

Major area, region and country	Base year weights as percentage of total for world or region in 2005	Base year share as percentage of total GDP in 2005	Average rates of growth				Annual rate of change (percentage)				
			1970-1979	1980-1989	1990-1999	2000-2009	2009	2010	2011	2012	2013
World	100.0	59.2	4.1	3.1	2.9	2.6	-0.3	2.8	2.7	2.1	2.5
Developed economies	75.6	60.9	3.8	3.1	2.6	1.8	-1.2	1.7	1.3	0.9	1.4
Developing economies	22.3	54.7	5.3	3.6	4.5	4.9	3.1	5.7	6.2	4.8	4.9
Transition economies	2.1	53.2	4.9	2.2	-2.9	8.1	-5.7	5.1	7.2	7.5	4.1
Africa	2.4	61.6	3.7	3.3	2.9	5.9	10.3	1.3	3.8	4.6	8.5
<i>Eastern Africa</i>	11.8	73.0	2.6	2.9	3.4	7.2	14.9	3.8	6.6	6.0	5.1
Burundi.....	0.1	90.0	2.9	3.3	-2.4	6.6	23.3	11.1	-2.2	12.2	6.0
Comoros.....	0.1	98.7	4.4	3.2	2.0	3.3	2.8	0.3	4.0	4.5	4.5
Djibouti.....	0.1	78.1	0.5	2.4	2.2	2.0	-11.6	18.6	12.2	7.5	8.7
Eritrea.....	0.2	93.2	4.3	2.2	11.3	-6.1	-17.7	-9.7	7.5
Ethiopia.....	1.4	77.3	3.9	10.9	13.3	14.7	2.9	7.6	6.1
Ethiopia (Former).....	2.7	0.8
Kenya.....	2.4	76.3	4.6	4.1	3.5	3.7	4.6	7.5	6.3	5.7	8.2
Madagascar.....	0.6	86.2	0.5	-1.4	1.9	2.5	0.2	0.9	1.4	2.9	-8.4
Malawi.....	0.5	89.6	5.4	3.1	3.9	4.7	-2.4	0.9	4.7	-0.3	-3.1
Mauritius.....	0.6	68.0	6.0	5.9	4.8	5.1	2.2	2.6	2.5	2.7	2.6
Mozambique.....	0.9	77.2	3.9	-0.4	4.0	8.0	5.6	4.6	5.3	5.6	6.3
Rwanda.....	0.3	78.0	3.8	1.9	-3.1	7.4	13.8	8.1	5.5	6.8	3.1
Seychelles.....	0.1	52.1	9.3	4.0	6.9	5.6	-13.6	17.1	14.8	-1.4	-17.5
Somalia.....	0.2	72.4	2.0	2.3	-3.3	3.4	2.4	2.7	2.6	2.6	2.6
South Sudan.....	4.3	12.5	-4.9	4.5	4.2
U.R. of Tanzania: Mainland.....	1.6	59.9	3.4	7.5	4.9	6.4	5.5	6.6	8.0	3.2	8.3
Uganda.....	1.2	66.2	-1.6	3.5	7.5	6.6	6.3	7.8	9.9	-0.2	0.3
Zambia.....	0.6	59.9	-1.3	2.3	5.6	5.3	-1.1	14.4	5.1	6.3	7.8
Zanzibar.....	0.0	59.9	9.8	5.7	10.0	6.4	9.4	5.0	7.9
Zimbabwe.....	0.8	92.2	3.5	3.4	1.7	13.9	158.8	-22.9	20.9	17.5	6.6
<i>Middle Africa</i>	5.9	44.1	2.2	2.7	-0.5	7.7	14.3	6.9	4.3	5.3	9.6
Angola.....	1.5	31.0	0.0	2.9	-1.3	19.3	39.7	3.4	3.9	5.2	16.6
Cameroon.....	1.8	72.0	6.9	0.5	1.9	3.9	3.1	4.5	5.3	5.4	5.5
Central African Republic.....	0.2	81.0	3.2	2.9	0.8	2.6	-0.2	-0.3	3.8	3.8	-32.8
Chad.....	0.2	24.9	-1.8	4.9	3.1	3.8	3.9	16.5	-1.2	6.7	-3.1
Congo.....	0.2	27.3	4.3	5.9	-2.7	7.1	4.8	6.3	9.9	8.2	4.2
D.R. of the Congo.....	1.5	87.7	-0.6	4.0	-2.3	3.4	2.2	16.0	2.5	3.4	9.5
Equatorial Guinea.....	0.1	7.6	2.0	1.5	19.2	12.3	3.0	-1.9	23.7	16.0	3.7
Gabon.....	0.4	30.0	7.5	2.9	-1.8	2.2	-5.0	7.5	6.5	8.8	8.1
Sao Tome and Principe.....	0.0	93.8	10.6	2.0	-1.0	3.8	3.9	13.3	2.6	2.3	6.1
<i>Northern Africa</i>	28.7	52.9	6.2	4.5	3.1	4.8	6.5	3.9	1.8	5.9	2.8
Algeria.....	5.1	33.8	8.5	2.6	0.9	5.0	6.1	5.6	6.0	5.0	5.0
Egypt.....	10.1	72.9	4.6	8.9	3.8	4.5	5.7	4.1	5.5	5.9	2.8
Libya.....	1.5	21.9	8.7	1.6	4.4	6.6	-1.4	4.1	-61.1	104.1	-16.2
Morocco.....	5.0	57.5	4.1	3.7	2.1	4.6	4.6	2.2	7.4	3.7	3.7
Sudan.....	18.5	3.1	-1.3	-1.7	2.5
Sudan (Former).....	4.1	79.3	6.5	2.1	5.2
Tunisia.....	2.9	61.8	7.8	3.5	4.1	4.7	3.6	4.3	4.1	4.1	4.2
<i>Southern Africa</i>	25.1	61.4	3.5	2.9	2.5	4.0	-1.0	4.4	4.8	3.5	3.0
Botswana.....	0.6	38.1	11.2	5.5	5.0	7.6	5.5	8.6	7.9	1.1	4.0
Lesotho.....	0.2	109.7	9.5	4.0	2.9	2.4	3.6	8.3	7.2	1.3	10.1
Namibia.....	0.6	57.9	3.7	4.0	5.1	6.3	14.8	-3.8	4.4	6.2	6.2
South Africa.....	23.5	62.0	3.3	2.8	2.3	3.9	-1.8	4.5	4.9	3.4	2.9
Swaziland.....	0.3	73.9	13.9	2.7	6.5	4.4	3.5	-0.1	-6.7	13.1	-3.9
<i>Western Africa</i>	28.4	76.1	2.8	2.9	3.9	7.8	22.2	-6.2	3.3	3.1	20.8
Benin.....	0.5	76.8	5.0	6.1	4.5	3.4	3.0	3.0	3.2	4.7	4.8
Burkina Faso.....	0.6	72.2	3.7	1.5	5.9	4.6	1.6	2.4	3.3	11.7	7.8
Cabo Verde.....	0.1	65.3	0.1	5.1	7.2	5.2	6.1	-1.2	2.2	1.6	-19.0
Côte d'Ivoire.....	1.8	71.3	6.5	4.5	2.7	1.2	-1.3	2.4	-6.6	28.2	4.4
Gambia.....	0.1	92.3	5.9	1.2	1.8	5.3	-0.6	13.0	-13.6	13.4	6.0
Ghana.....	2.2	87.7	0.4	1.7	6.1	4.7	-2.0	9.6	12.9	9.2	-8.0
Guinea.....	0.3	65.5	3.0	2.3	5.4	0.1	-5.6	4.8	19.5	5.1	5.0
Guinea-Bissau.....	0.1	87.7	4.7	7.6	0.5	3.3	-3.7	5.4	0.5	-3.4	7.5
Liberia.....	0.1	127.8	3.3	-1.8	0.7	11.7	-9.9	7.0	7.9	0.7	12.6
Mali.....	0.6	68.9	8.0	1.4	4.6	2.8	3.1	4.4	4.0	2.5	6.0
Mauritania.....	0.2	65.1	6.4	2.5	1.6	3.8	2.6	8.9	8.9	8.9	6.5

Table 5.A. Average Rates of Growth of Gross Domestic Product by Expenditure - Household Final Consumption Expenditure

Major area, region and country	Base year weights as percentage of total for world or region in 2005	Base year share as percentage of total GDP in 2005	Average rates of growth				Annual rate of change (percentage)				
			1970-1979	1980-1989	1990-1999	2000-2009	2009	2010	2011	2012	2013
Niger.....	0.4	73.5	0.3	0.3	3.8	4.4	5.8	5.2	5.3	5.0	3.9
Nigeria.....	20.0	75.5	2.3	3.0	4.1	9.7	31.7	-9.8	2.6	0.3	29.1
Senegal.....	1.0	77.9	3.2	2.3	2.7	4.8	3.9	2.1	1.2	3.2	7.5
Sierra Leone.....	0.2	90.5	3.5	1.8	-8.8	9.1	8.0	-11.7	24.4	7.2	5.4
Togo.....	0.3	98.7	1.2	3.6	3.3	3.3	10.2	4.8	2.0	0.3	15.0
Americas	40.2	65.7	4.1	3.2	3.4	2.4	-1.3	2.7	2.8	2.2	2.5
Latin America and the Caribbean	6.5	63.5	5.7	1.3	3.3	3.3	-0.5	6.1	5.2	4.0	3.0
<i>Caribbean</i>	1.2	61.2	4.2	2.9	2.9	3.0	0.0	3.1	2.5	1.6	-0.7
Anguilla.....	0.0	77.7	3.9	7.9	11.2	4.8	-22.7	-8.9	7.6	-6.3	-4.9
Antigua and Barbuda.....	0.0	69.3	-2.3	3.3	1.7	2.5	-30.6	16.0	3.0	6.0	-0.6
Aruba.....	0.0	52.7	9.1	11.2	5.1	1.3	-5.7	-4.4	-0.3	4.0	5.5
Bahamas.....	0.0	66.2	3.6	8.4	3.7	0.0	-10.3	1.1	-1.9	2.6	-0.3
Barbados.....	0.0	72.2	-3.0	1.9	0.8	-0.3	-6.2	-4.7	-2.8	-2.5	-6.3
British Virgin Islands.....	0.0	37.1	7.0	4.4	12.7	-0.3	2.8	0.5	-2.4	-5.1	-0.9
Cayman Islands.....	0.0	63.4	9.4	9.7	6.9	1.3	-7.2	-2.7	0.9	1.4	1.4
Cuba.....	0.2	52.9	5.4	5.2	-2.5	3.6	0.9	7.9	1.4	2.2	3.7
Curaçao.....	0.0	65.0	5.3	-1.4	11.2	-1.8	3.4	2.6
Dominica.....	0.0	82.4	6.7	2.0	1.6	4.1	-9.0	-7.2	-2.9	-8.6	18.7
Dominican Republic.....	0.2	82.3	5.9	2.0	6.3	6.2	5.2	7.7	3.9	1.6	1.0
Grenada.....	0.0	76.2	6.5	2.3	2.6	4.9	-7.1	4.4	3.6	1.6	-0.7
Haiti.....	0.0	109.7	4.6	-0.2	3.8	0.6	1.2	15.5	-2.7	-6.7	2.6
Jamaica.....	0.1	78.8	0.2	3.9	2.6	1.2	-11.1	-1.3	3.6	-0.7	0.4
Montserrat.....	0.0	92.7	3.5	-2.2	-16.3	1.4	-22.3	9.0	-4.6	5.8	-6.7
Netherlands Antilles (Former).....	0.0	60.4	8.2	-2.3	0.8	3.4	-4.6
Puerto Rico.....	0.4	57.5	3.3	3.2	4.9	1.4	1.4	1.5	2.3	2.4	-3.6
Saint Kitts and Nevis.....	0.0	61.9	6.8	2.2	5.1	2.3	-8.7	0.0	-4.4	-3.7	4.2
Saint Lucia.....	0.0	66.3	7.0	4.2	1.8	1.3	-15.9	9.6	8.3	-7.7	-11.8
Sint Maarten (Dutch part).....	0.0	65.4	-7.5	-7.0	-9.1	-14.9	18.0
St. Vincent and the Grenadines.....	0.0	75.6	3.3	3.2	2.5	5.0	0.5	-1.3	-2.8	2.6	2.1
Trinidad and Tobago.....	0.0	31.4	7.9	-5.1	3.0	5.3	-2.0	-20.2	10.2	4.4	-11.1
Turks and Caicos Islands.....	0.0	43.0	10.6	10.8	4.8	7.4	-29.5	-33.6	71.4	15.3	-22.7
<i>Central America</i>	5.9	68.8	5.7	1.2	2.8	2.6	-5.9	5.7	4.7	4.4	2.7
Belize.....	0.0	72.0	3.2	2.2	5.7	2.2	4.1	5.7	4.7	3.6	5.6
Costa Rica.....	0.1	67.3	5.0	1.5	4.8	3.7	1.7	4.5	4.4	4.3	3.1
El Salvador.....	0.1	92.8	4.0	-0.8	5.3	1.9	-10.3	2.2	2.4	2.6	0.3
Guatemala.....	0.2	87.7	5.4	1.0	4.2	3.7	-0.3	3.5	3.7	3.1	3.8
Honduras.....	0.1	75.3	5.0	2.6	2.8	4.7	0.1	3.6	3.6	3.0	3.1
Mexico.....	5.2	67.8	5.9	1.3	2.6	2.5	-6.5	5.7	4.5	4.7	2.5
Nicaragua.....	0.0	81.6	-0.3	-3.2	6.6	3.2	1.1	4.5	4.9	4.6	3.8
Panama.....	0.1	62.1	4.1	3.3	6.4	3.5	-2.8	27.4	19.3	-3.6	11.4
<i>South America</i>	9.1	60.8	6.0	1.2	3.7	3.8	2.6	6.6	5.8	4.1	3.6
Argentina.....	1.3	65.6	2.5	-1.1	5.7	3.4	3.5	7.1	10.8	4.2	4.4
Bolivia (Plurinational State of).....	0.1	66.3	3.4	0.8	3.6	3.2	3.7	4.0	5.2	4.6	5.9
Brazil.....	4.7	60.3	8.5	1.6	3.5	3.5	4.4	6.9	4.1	3.2	2.6
Chile.....	0.6	58.9	1.0	2.1	7.5	5.1	-0.8	10.8	8.9	6.0	5.6
Colombia.....	0.9	66.0	5.7	2.6	1.8	3.6	0.6	5.0	6.0	4.4	4.1
Ecuador.....	0.3	68.5	7.3	2.0	1.9	4.6	-1.0	7.7	5.1	2.7	3.2
Guyana.....	0.0	91.4	0.4	-2.4	1.8	5.6	-8.9	10.8	9.5	4.3	9.9
Paraguay.....	0.0	61.5	6.4	2.8	4.2	2.9	-3.0	13.5	5.6	0.9	7.2
Peru.....	0.4	64.9	1.8	0.2	3.1	4.6	2.8	8.7	6.0	6.1	5.3
Suriname.....	0.0	53.7	4.4	-2.8	-5.3	-0.3	-5.7	2.8	10.2	0.7	2.9
Uruguay.....	0.1	69.4	1.1	0.6	5.8	1.3	-1.5	12.8	9.8	5.5	5.3
Venezuela (Bolivarian Rep of).....	0.6	46.8	7.8	1.1	1.4	6.4	-2.9	-1.9	4.0	7.0	4.7
Northern America	33.7	66.1	3.7	3.6	3.5	2.2	-1.5	2.0	2.3	1.8	2.4
Bermuda.....	0.0	75.2	3.2	2.9	1.4	2.3	-4.4	-3.3	-3.5	-5.4	-2.4
Canada.....	5.6	54.1	4.6	2.8	2.5	3.2	0.4	3.5	2.4	2.0	2.5
Greenland.....	0.0	52.7	3.0	-5.2	4.0	2.0	-0.7	1.7	1.5	-0.2	-1.8
United States.....	78.2	67.2	3.6	3.7	3.5	2.1	-1.6	1.9	2.3	1.8	2.4
Asia	23.0	53.1	5.2	4.6	3.3	3.5	1.9	5.1	4.7	4.2	4.1
<i>Central Asia</i>	0.7	51.6	-5.0	6.4	-5.7	5.8	13.6	14.5	6.0

Table 5.A. Average Rates of Growth of Gross Domestic Product by Expenditure - Household Final Consumption Expenditure

Major area, region and country	Base year weights as percentage of total for world or region in 2005	Base year share as percentage of total GDP in 2005	Average rates of growth				Annual rate of change (percentage)				
			1970-1979	1980-1989	1990-1999	2000-2009	2009	2010	2011	2012	2013
Kazakhstan.....	0.4	49.9	-7.4	7.9	-0.2	11.9	10.4	9.8	9.2
Kyrgyzstan.....	0.0	84.5	-8.6	6.9	-14.4	2.7	9.4	11.2	5.0
Tajikistan.....	0.0	81.1	-10.0	12.8	7.9	10.5	24.2	15.0	4.1
Turkmenistan.....	0.1	46.6	1.6	-3.1	-59.5	-60.6	72.9	114.9	-31.7
Uzbekistan.....	0.1	53.3	-0.5	4.4	16.8	3.4	17.3	15.4	7.6
<i>Eastern Asia</i>	<i>67.3</i>	<i>51.8</i>	<i>5.3</i>	<i>4.8</i>	<i>3.0</i>	<i>2.6</i>	<i>2.1</i>	<i>4.6</i>	<i>4.0</i>	<i>4.0</i>	<i>3.9</i>
China.....	13.9	38.9	4.3	10.2	9.2	8.1	9.8	8.5	11.3	8.5	7.7
China, Hong Kong SAR.....	1.6	57.5	9.7	6.9	4.1	2.9	0.2	6.1	8.4	4.1	4.3
China, Macao SAR.....	0.1	31.1	7.9	7.2	4.2	5.3	2.4	7.2	11.0	8.7	6.3
D.P.R. of Korea.....
Japan.....	41.1	57.8	5.1	3.9	1.4	0.7	-0.7	2.8	0.3	2.0	2.0
Mongolia.....	0.0	56.0	5.5	5.8	-1.9	7.9	-2.5	11.0	13.6	20.3	23.2
Republic of Korea.....	7.3	52.2	7.4	8.1	5.5	3.3	0.2	4.4	2.9	1.9	2.0
<i>South-Eastern Asia</i>	<i>8.3</i>	<i>57.2</i>	<i>6.1</i>	<i>4.8</i>	<i>5.1</i>	<i>4.8</i>	<i>2.2</i>	<i>5.4</i>	<i>4.5</i>	<i>5.7</i>	<i>4.5</i>
Brunei Darussalam.....	0.0	22.5	-4.9	5.6	3.5	4.9	5.0	1.8	3.7	5.2	2.8
Cambodia.....	0.1	84.3	-7.3	5.7	4.2	7.3	-0.2	8.8	10.4	4.6	3.0
Indonesia.....	2.9	64.4	8.1	5.4	6.5	4.3	4.9	4.7	4.7	5.3	5.3
Lao People's DR.....	0.0	69.9	3.0	6.5	5.3	2.9	3.8	9.1	9.8	7.0	8.0
Malaysia.....	1.0	44.2	9.0	4.1	4.8	6.6	0.6	6.9	6.8	7.7	7.6
Myanmar.....	0.1	77.9	2.9	1.2	3.3	12.8	12.4	3.0	3.2	-1.0	6.3
Philippines.....	1.2	75.0	4.7	2.7	3.7	4.4	2.3	3.4	5.7	6.6	5.7
Singapore.....	0.8	40.1	7.1	6.0	5.6	3.9	-0.7	6.4	4.4	4.1	2.7
Thailand.....	1.6	56.0	6.3	5.5	3.9	3.9	-1.4	5.1	1.6	6.2	0.3
Timor-Leste.....	0.0	23.4	1.9	1.0	11.4	7.4	2.2	13.9	-8.0
Viet Nam.....	0.5	63.5	4.7	5.6	4.9	7.3	3.1	10.0	4.1	4.9	5.2
<i>Southern Asia</i>	<i>11.7</i>	<i>59.2</i>	<i>3.1</i>	<i>4.1</i>	<i>4.5</i>	<i>6.1</i>	<i>5.5</i>	<i>7.0</i>	<i>8.5</i>	<i>4.6</i>	<i>4.2</i>
Afghanistan.....	0.1	115.7	2.2	-1.4	-1.2	12.6	20.5	7.6	2.9	15.3	1.9
Bangladesh.....	0.8	74.0	-2.4	3.7	2.2	4.6	5.9	5.1	6.0	4.5	5.2
Bhutan.....	0.0	40.4	4.2	6.4	5.6	7.4	19.5	10.3	2.0	5.0	12.7
India.....	7.6	58.3	2.8	4.7	5.0	6.8	7.4	8.6	9.4	5.0	4.8
Iran (Islamic Republic of).....	1.4	42.7	9.6	1.6	3.6	5.5	-1.1	1.9	7.7	-1.7	-1.0
Maldives.....	0.0	44.1	7.0	8.1	6.4	5.9	-7.4	2.1	9.2	-2.6	9.5
Nepal.....	0.1	79.5	1.8	4.4	4.1	4.2	5.7	6.2	0.6	5.2	4.0
Pakistan.....	1.5	79.6	5.3	4.5	4.9	3.6	-0.7	1.7	4.4	5.8	4.0
Sri Lanka.....	0.3	69.0	5.0	4.8	5.3	4.7	0.9	9.2	14.7	6.8	3.2
<i>Western Asia</i>	<i>12.0</i>	<i>52.5</i>	<i>6.4</i>	<i>3.4</i>	<i>3.9</i>	<i>4.8</i>	<i>-2.4</i>	<i>5.5</i>	<i>4.3</i>	<i>2.8</i>	<i>4.6</i>
Armenia.....	0.1	75.5	1.8	6.9	-4.4	3.9	2.7	9.1	1.8
Azerbaijan.....	0.1	42.1	-2.1	12.0	8.6	10.9	8.5	8.5	8.7
Bahrain.....	0.1	39.7	4.7	0.5	2.7	6.2	11.0	14.2	6.6	1.1	2.7
Cyprus.....	0.2	61.5	4.2	6.1	5.5	4.0	-6.6	1.3	1.8	-0.7	-6.0
Georgia.....	0.1	66.9	-7.9	5.0	2.2	-2.5	6.0	3.5	1.6
Iraq.....	0.3	51.7	1.4	10.9	4.1	18.9	72.6	-10.1	-11.9	3.0	15.6
Israel.....	1.2	55.8	6.4	5.5	6.3	3.4	2.2	5.0	3.8	3.2	3.7
Jordan.....	0.2	87.8	7.6	2.4	3.8	6.2	2.7	-3.0	4.7	6.5	-0.3
Kuwait.....	0.4	32.2	10.2	1.9	4.1	5.1	-11.8	-11.2	4.2	6.6	4.1
Lebanon.....	0.3	81.9	-3.5	-3.7	5.7	5.1	13.0	8.7	-1.2	5.6	2.1
Oman.....	0.1	30.6	17.8	1.2	5.6	7.7	12.4	4.2	10.1	5.1	-6.3
Qatar.....	0.1	16.0	5.4	2.2	-0.2	16.9	12.8	11.9	7.3	9.0	6.5
Saudi Arabia.....	1.3	26.3	11.6	6.5	0.9	7.2	7.0	3.8	4.1	12.4	2.9
State of Palestine.....	0.1	105.3	7.8	3.1	8.8	3.2	6.5	3.1	10.7	11.6	-3.4
Syrian Arab Republic.....	0.3	65.9	9.6	2.2	3.3	5.1	4.6	7.6	-3.0	-17.5	-18.5
Turkey.....	5.4	71.7	5.0	2.0	3.4	3.7	-2.3	6.7	7.7	-0.5	5.1
United Arab Emirates.....	1.6	58.3	17.5	8.8	8.4	3.4	-27.2	12.2	1.3	2.6	11.7
Yemen.....	0.2	57.4	5.5	7.9	2.8	1.9	-21.8	3.3	2.6
Yemen Arab Republic (Former).....	10.1	3.3
Yemen Democratic (Former).....	4.2	3.8
Europe	32.5	56.8	3.7	2.3	1.9	1.9	-1.7	1.2	0.9	0.1	0.4
<i>Eastern Europe</i>	<i>9.8</i>	<i>54.9</i>	<i>5.2</i>	<i>2.0</i>	<i>-0.5</i>	<i>6.5</i>	<i>-4.2</i>	<i>3.7</i>	<i>4.9</i>	<i>4.7</i>	<i>2.7</i>
Belarus.....	0.2	52.0	-0.9	11.3	0.0	9.3	2.2	10.6	12.0
Bulgaria.....	0.2	69.1	7.0	4.1	-7.3	5.3	-6.4	0.5	1.8	3.9	-2.3
Czech Republic.....	0.7	48.1	0.7	3.0	-0.7	1.0	0.2	-1.8	0.4
Czechoslovakia (Former).....	4.9	2.0
Hungary.....	0.7	54.6	3.9	1.0	0.4	2.2	-6.7	-2.8	0.8	-1.9	-0.1
Poland.....	2.1	62.9	5.8	0.4	5.3	3.8	3.4	2.7	2.9	0.9	1.0
Republic of Moldova.....	0.0	93.4	-10.1	6.5	-8.0	9.6	9.3	1.0	6.5

Table 5.A. Average Rates of Growth of Gross Domestic Product by Expenditure - Household Final Consumption Expenditure

Major area, region and country	Base year weights as percentage of total for world or region in 2005	Base year share as percentage of total GDP in 2005	Average rates of growth				Annual rate of change (percentage)				
			1970-1979	1980-1989	1990-1999	2000-2009	2009	2010	2011	2012	2013
Romania.....	0.8	69.2	8.6	1.2	-0.8	7.9	-10.1	0.9	0.8	1.2	0.9
Russian Federation.....	4.2	49.9	-1.8	8.7	-5.1	5.5	6.7	7.9	4.7
Slovakia.....	0.3	56.7	-0.4	4.8	-0.5	0.1	-0.7	-0.4	-0.7
Ukraine.....	0.6	59.2	-7.8	9.1	-15.6	6.9	15.5	8.1	-1.4
USSR (Former).....	4.7	2.6
<i>Northern Europe</i>	24.5	57.5	2.6	3.3	2.7	2.3	-3.0	1.0	0.5	1.1	1.5
Denmark.....	1.4	47.8	2.4	1.5	2.1	1.4	-3.4	0.8	0.3	0.2	0.1
Estonia.....	0.1	54.9	-1.0	4.5	-15.3	-1.6	2.5	5.1	3.8
Finland.....	1.1	49.8	3.3	4.0	1.4	2.6	-2.7	3.1	2.9	0.1	-0.7
Iceland.....	0.1	58.9	6.5	3.0	3.3	1.3	-9.9	-0.2	2.5	2.0	0.8
Ireland.....	1.0	44.1	4.5	2.0	5.1	3.1	-5.8	0.4	-1.1	-1.4	-0.4
Latvia.....	0.1	61.9	-8.3	4.7	-16.2	3.1	2.9	3.0	6.2
Lithuania.....	0.2	64.7	-2.0	5.4	-17.4	-3.4	4.6	3.6	4.2
Norway.....	1.4	42.0	3.8	1.9	3.2	3.3	0.0	3.8	2.3	3.5	2.1
Sweden.....	2.0	46.0	1.9	2.0	1.2	2.0	0.3	3.9	1.9	0.8	2.1
United Kingdom.....	17.1	64.2	2.5	3.9	3.2	2.1	-3.1	0.4	0.1	1.1	1.6
<i>Southern Europe</i>	23.8	60.0	4.1	2.4	1.8	1.4	-2.3	0.3	-1.6	-3.9	-2.4
Albania.....	0.1	78.2	3.9	3.1	-1.1	8.3	0.7	1.7	1.8	0.7	1.0
Andorra.....	0.0	57.7	3.8	2.2	2.8	2.7	-4.9	-3.4	-3.7	-0.5	-0.9
Bosnia and Herzegovina.....	0.1	97.3	13.2	4.4	-4.6	0.1	0.0	-0.7	3.2
Croatia.....	0.3	59.9	-2.1	3.0	-7.4	-1.5	0.3	-3.0	-1.2
Greece.....	1.8	67.6	5.8	2.1	2.6	3.3	-1.0	-7.1	-10.6	-7.8	-2.0
Italy.....	12.1	59.5	3.7	2.7	1.6	0.4	-1.6	1.2	0.0	-4.0	-2.8
Kosovo.....	0.0	88.7	-9.0	4.0	2.1	3.0	3.1	2.5	4.0
Malta.....	0.0	63.0	8.5	4.0	5.7	1.7	1.8	-0.2	2.5	0.5	1.7
Montenegro.....	0.0	69.9	-4.5	6.9	-12.9	2.0	1.9	-3.2	1.1
Portugal.....	1.4	64.4	4.3	2.4	3.2	1.0	-2.3	2.4	-3.6	-5.2	-1.4
San Marino.....	0.0	31.0	3.7	2.3	1.7	0.8	-0.2	-5.7	-5.0	-3.5	-8.6
Serbia.....	0.2	75.7	-7.3	6.1	-0.2	-0.5	0.9	-2.0	-0.6
Slovenia.....	0.2	53.6	2.9	2.7	0.9	1.0	-0.1	-3.0	-3.9
Spain.....	7.4	57.7	4.1	2.3	2.3	2.2	-3.6	0.3	-2.0	-2.9	-2.3
TFYR of Macedonia.....	0.1	80.2	1.8	3.4	-3.3	3.8	-5.4	1.2	4.3
Yugoslavia (Former).....	6.1	0.1
<i>Western Europe</i>	41.9	55.3	3.7	1.9	2.0	1.0	0.0	1.2	1.3	0.3	0.5
Austria.....	1.9	54.1	4.2	2.1	2.0	1.4	0.6	1.5	0.7	0.6	-0.1
Belgium.....	2.1	50.3	4.2	1.9	1.9	1.2	0.2	2.8	0.6	0.8	0.3
France.....	13.4	55.2	4.0	2.5	1.7	1.8	0.2	1.8	0.5	-0.4	0.2
Germany.....	18.2	57.8	3.6	1.9	2.0	0.5	0.0	0.6	2.3	0.7	0.8
Liechtenstein.....	0.0	56.3	4.0	3.7	6.4	0.5	-7.4	6.0	-5.0	3.3	2.2
Luxembourg.....	0.1	36.2	4.2	2.8	3.2	2.1	0.8	2.1	1.2	2.0	1.5
Monaco.....	0.0	55.2	3.8	2.6	1.6	2.1	-10.4	2.1	5.9	0.4	9.1
Netherlands.....	3.6	48.6	3.7	0.8	3.2	0.5	-1.8	-0.1	0.2	-1.4	-1.6
Switzerland.....	2.5	56.3	1.9	1.6	1.2	1.4	1.3	1.6	0.8	2.8	2.2
Oceania	1.8	57.1	3.1	3.2	3.5	3.5	2.3	3.6	2.8	2.6	2.2
<i>Australia and New Zealand</i>	97.3	57.0	3.1	3.1	3.5	3.5	2.2	3.5	2.6	2.1	2.6
Australia.....	84.3	56.8	3.4	3.3	3.6	3.5	2.3	3.7	2.5	2.1	2.5
New Zealand.....	13.1	58.3	1.5	2.2	2.9	3.4	1.7	2.3	2.9	2.5	3.3
<i>Melanesia</i>	1.8	60.7	3.4	3.4	5.0	4.0	7.4	11.8	14.1	20.0	-11.1
Fiji.....	0.4	74.0	7.5	3.0	3.4	2.3	-13.3	0.1	-5.5	6.7	3.8
New Caledonia.....	0.8	63.6	2.4	4.4	4.1	3.3	3.3	-1.0	5.4	5.0	-0.2
Papua New Guinea.....	0.5	48.0	1.8	0.6	9.6	6.8	33.4	35.2	31.4	36.2	-21.6
Solomon Islands.....	0.1	64.5	3.1	15.3	-3.9	0.2	2.0	5.6	5.0	5.9	2.0
Vanuatu.....	0.1	67.2	7.7	5.7	3.9	2.4	2.8	2.6	3.1	3.2	1.7
<i>Micronesia</i>	0.1	76.3	3.0	2.9	-1.4	-1.5	-0.9	1.5	2.5	4.4	3.5
Kiribati.....	0.0	114.8	3.2	2.8	-3.8	0.7	0.3	-5.6	3.9	13.0	-4.1
Marshall Islands.....	0.0	91.1	5.8	7.2	-0.4	2.4	-1.8	5.9	0.6	3.2	0.8
Micronesia (FS of).....	0.0	73.6	6.6	4.1	1.9	0.6	2.6	-0.7	1.6	-3.0	4.6
Nauru.....	0.0	99.2	0.8	-0.6	-16.4	-0.9	-19.6	21.8	13.8	15.4	30.1
Palau.....	0.0	42.8	0.6	3.8	4.5	-9.3	0.7	0.9	0.4	5.1	0.5
<i>Polynesia</i>	0.8	64.2	3.4	4.2	1.4	3.4	-0.7	-0.4	0.8	0.7	0.0
Cook Islands.....	0.0	40.1	-2.1	3.9	-1.0	-0.5	-24.6	2.8	8.0	-1.9	5.3
French Polynesia.....	0.7	61.3	3.8	4.7	1.3	3.6	0.0	-0.7	0.9	0.4	-0.5
Samoa.....	0.1	91.6	3.7	-0.4	3.4	4.0	-1.7	2.5	1.6	1.6	1.2
Tonga.....	0.1	100.4	3.4	5.7	1.5	1.2	0.0	-1.0	-4.0	4.1	3.4
Tuvalu.....	0.0	28.6	-1.7	4.5	-0.2	16.7	-21.3	-5.4	18.9	-2.3	3.1

**Table 5.B. Average Rates of Growth of Gross Domestic Product by Expenditure -
General Government Final Consumption Expenditure**

Major area, region and country	Base year weights as percentage of total for world or region in 2005	Base year share as percentage of total GDP in 2005	Average rates of growth				Annual rate of change (percentage)				
			1970-1979	1980-1989	1990-1999	2000-2009	2009	2010	2011	2012	2013
World	100.0	16.7	3.7	2.7	1.8	2.8	3.6	1.8	0.8	1.7	1.4
Developed economies	78.2	17.8	3.1	2.5	1.6	2.1	2.7	0.8	-0.6	0.3	0.1
Developing economies	19.5	13.5	7.2	3.8	3.7	5.4	6.9	5.4	5.4	5.9	5.0
Transition economies	2.3	16.8	7.1	4.4	-3.0	2.2	-0.1	-0.2	1.3	3.7	0.3
Africa	1.9	13.7	4.8	3.0	1.5	6.0	5.3	5.3	2.6	4.7	3.2
<i>Eastern Africa</i>	<i>11.0</i>	<i>15.1</i>	<i>5.8</i>	<i>2.0</i>	<i>1.4</i>	<i>5.9</i>	<i>5.3</i>	<i>9.1</i>	<i>2.9</i>	<i>4.8</i>	<i>8.4</i>
Burundi.....	0.1	14.5	3.9	6.1	-3.5	12.6	17.4	24.0	-0.5	2.0	4.5
Comoros.....	0.0	13.5	4.4	2.5	-3.9	8.2	14.8	11.3	2.0	2.2	2.2
Djibouti.....	0.1	25.1	5.1	2.4	-0.2	1.6	-9.9	4.4	3.5	3.4	4.6
Eritrea.....	0.3	35.2	15.0	-7.3	-4.8	30.0	-9.5	-5.6	2.3
Ethiopia.....	1.1	13.3	6.0	1.6	8.0	6.9	11.0	-7.4	11.1
Ethiopia (Former).....	6.7	0.9
Kenya.....	2.0	14.2	9.1	1.7	6.7	4.0	8.7	3.7	4.1	7.3	1.1
Madagascar.....	0.3	9.0	2.4	0.6	-1.0	3.7	-0.3	7.6	-5.6	-3.4	-13.2
Malawi.....	0.3	12.7	9.9	5.1	-0.2	8.5	3.3	-11.9	28.0	2.5	5.9
Mauritius.....	0.6	14.5	5.1	3.2	4.5	3.3	5.1	3.3	2.9	2.9	0.6
Mozambique.....	0.9	18.4	4.2	0.5	3.5	10.7	6.9	12.1	9.8	12.4	14.4
Rwanda.....	0.3	16.8	11.8	6.7	-3.1	8.8	11.7	10.3	4.5	14.7	1.0
Seychelles.....	0.2	34.5	10.7	2.7	5.2	-0.9	0.5	-1.4	10.4	2.8	8.8
Somalia.....	0.1	8.7	14.3	-0.8	-3.2	1.8	3.0	2.4	2.6	2.7	2.6
South Sudan.....	-11.3	27.8	-15.6	-6.8	10.9
U.R. of Tanzania: Mainland.....	2.0	16.9	6.1	2.6	-4.0	11.3	12.8	-9.7	5.3	13.3	18.1
Uganda.....	1.0	12.8	-1.7	3.2	7.0	5.3	13.8	45.8	-30.0	-4.2	13.9
Zambia.....	0.9	18.5	2.6	-2.7	-6.9	15.6	-0.9	8.6	8.8	5.7	6.9
Zanzibar.....	0.0	16.9	-4.6	11.9	15.5	-9.4	2.4	10.4	15.4
Zimbabwe.....	0.6	15.2	11.8	6.8	-3.7	-7.6	-31.1	60.4	56.9	5.7	5.1
<i>Middle Africa</i>	<i>10.0</i>	<i>16.5</i>	<i>-0.6</i>	<i>3.3</i>	<i>1.0</i>	<i>6.8</i>	<i>7.9</i>	<i>6.7</i>	<i>3.0</i>	<i>6.9</i>	<i>4.3</i>
Angola.....	6.1	27.9	0.8	4.8	3.8	7.5	10.8	3.4	3.9	5.2	3.1
Cameroon.....	1.1	10.0	5.3	3.4	-0.9	4.4	4.6	8.4	5.5	5.5	6.5
Central African Republic.....	0.1	15.7	-1.8	-0.3	0.5	-5.6	0.2	14.4	2.4	0.1	-17.0
Chad.....	0.8	21.0	-4.4	7.3	2.7	6.8	12.3	5.0	-13.1	28.1	4.5
Congo.....	0.4	10.1	6.8	4.4	1.7	5.0	4.6	3.2	3.2	17.7	6.5
D.R. of the Congo.....	0.6	6.9	-4.6	0.2	-18.1	10.2	-17.2	63.6	2.7	2.6	14.2
Equatorial Guinea.....	0.1	3.1	3.4	-3.4	7.0	14.6	8.0	15.5	3.1	3.1	13.9
Gabon.....	0.8	12.5	8.2	1.0	3.7	3.9	2.2	2.3	8.1	11.4	3.5
Sao Tome and Principe.....	0.0	12.9	-1.8	-0.8	2.5	9.8	1.5	-3.9	10.2	-9.3	12.4
<i>Northern Africa</i>	<i>30.7</i>	<i>12.5</i>	<i>7.9</i>	<i>3.0</i>	<i>2.4</i>	<i>3.7</i>	<i>6.9</i>	<i>2.9</i>	<i>-0.3</i>	<i>8.4</i>	<i>1.5</i>
Algeria.....	7.8	11.5	11.1	4.2	3.2	4.7	8.5	5.8	9.8	2.8	0.8
Egypt.....	7.0	11.1	4.5	5.4	4.9	3.3	5.6	4.5	3.8	3.1	3.5
Libya.....	3.2	10.5	8.5	-2.5	-1.8	1.2	0.2	3.9	-61.3	104.8	-16.3
Morocco.....	7.6	19.4	12.3	4.2	4.6	4.3	12.1	-0.9	4.6	7.9	3.7
Sudan.....	-16.6	-14.9	28.6	-11.6	1.3
Sudan (Former).....	1.5	6.5	-0.5	2.9	-9.0
Tunisia.....	3.6	16.9	6.8	5.1	4.2	5.1	5.8	3.7	6.4	5.0	6.2
<i>Southern Africa</i>	<i>36.1</i>	<i>19.5</i>	<i>5.2</i>	<i>3.8</i>	<i>0.8</i>	<i>4.6</i>	<i>4.5</i>	<i>3.0</i>	<i>2.0</i>	<i>3.1</i>	<i>4.2</i>
Botswana ¹	1.3	19.4	14.6	16.7	5.8	1.4	3.0	3.7	5.0	2.2	22.6
Lesotho.....	0.3	36.7	15.9	2.3	5.6	3.1	-1.2	1.9	-1.2	12.3	11.2
Namibia.....	0.9	19.3	3.6	4.7	4.1	4.2	4.5	1.9	7.2	2.4	8.9
South Africa.....	33.3	19.5	5.1	3.5	0.4	4.8	4.6	3.0	1.7	3.4	3.3
Swaziland.....	0.3	15.2	15.9	2.4	9.7	-0.9	2.9	5.3	6.7	-48.2	8.3
<i>Western Africa</i>	<i>12.1</i>	<i>7.2</i>	<i>5.8</i>	<i>0.5</i>	<i>2.7</i>	<i>15.4</i>	<i>2.3</i>	<i>9.7</i>	<i>7.4</i>	<i>0.7</i>	<i>0.1</i>
Benin.....	0.3	12.0	-0.9	-1.0	5.4	3.5	4.6	2.9	2.7	4.3	4.2
Burkina Faso.....	0.7	19.8	10.2	2.4	1.6	6.8	2.6	6.0	7.4	8.7	-3.2
Cabo Verde.....	0.1	18.7	1.1	9.3	6.4	6.4	7.3	2.0	6.0	-3.5	-0.3
Côte d'Ivoire.....	1.2	10.6	9.3	0.5	1.4	4.0	-0.5	2.4	-6.7	14.1	-9.1
Gambia.....	0.0	7.1	5.9	1.2	2.0	2.6	15.1	1.5	-3.9	-21.6	4.3
Ghana.....	1.1	9.9	5.4	-0.7	3.6	3.4	20.1	14.0	49.8	5.1	-7.9
Guinea.....	0.2	9.5	3.0	2.6	5.9	4.7	2.5	0.0	-9.1	18.0	8.9
Guinea-Bissau.....	0.1	14.9	4.3	-7.4	-0.3	1.3	33.3	6.5	10.6	7.8	-23.4
Liberia.....	0.0	11.4	3.8	-4.3	8.4	16.1	-3.5	0.1	13.4	9.6	4.8
Mali.....	0.6	16.9	-8.2	18.4	6.3	6.8	3.0	5.0	3.8	-5.0	8.5
Mauritania.....	0.4	25.2	10.4	0.0	7.0	7.0	-4.5	10.0	1.6	1.3	3.9
Niger.....	0.4	15.8	2.3	-0.3	-1.4	3.5	10.6	-7.5	6.0	3.7	7.6

**Table 5.B. Average Rates of Growth of Gross Domestic Product by Expenditure -
General Government Final Consumption Expenditure**

Major area, region and country	Base year weights as percentage of total for world or region in 2005	Base year share as percentage of total GDP in 2005	Average rates of growth				Annual rate of change (percentage)				
			1970-1979	1980-1989	1990-1999	2000-2009	2009	2010	2011	2012	2013
Nigeria.....	5.9	4.9	6.6	-2.3	5.0	33.9	0.7	11.9	4.6	-2.0	1.4
Senegal.....	0.8	13.0	4.8	3.3	0.4	3.6	1.6	2.6	5.4	2.9	-0.4
Sierra Leone.....	0.1	9.9	1.7	0.3	-2.9	7.2	10.9	3.7	2.0	15.5	9.4
Togo.....	0.2	13.5	10.6	-2.4	-1.5	1.2	-11.3	3.1	-4.3	18.9	29.5
Americas	33.0	15.3	2.0	2.7	1.2	2.5	3.7	0.9	-1.4	0.4	-0.4
Latin America and the Caribbean	5.2	14.2	6.9	2.2	1.9	3.2	3.9	3.6	2.8	4.0	2.8
<i>Caribbean</i>	1.3	15.7	5.1	3.8	1.2	3.7	1.7	-0.2	-0.2	2.5	1.3
Anguilla.....	0.0	12.1	4.0	5.7	6.2	5.6	9.3	6.2	-7.2	-5.1	-0.9
Antigua and Barbuda.....	0.0	16.9	3.6	6.3	6.1	3.8	-3.2	-15.7	-3.9	2.6	0.9
Aruba.....	0.0	23.1	9.1	11.2	6.1	2.2	-0.1	5.3	-2.2	-3.3	4.2
Bahamas.....	0.0	11.3	0.3	1.7	1.4	0.3	3.9	-0.3	7.2	-3.9	3.7
Barbados.....	0.0	16.4	-3.8	2.4	7.2	1.1	2.3	-11.9	-3.5	-26.0	31.0
British Virgin Islands.....	0.0	9.2	3.4	11.4	10.6	-1.0	2.8	0.6	-2.7	-6.0	-1.3
Cayman Islands.....	0.0	14.6	9.5	7.7	7.1	1.2	-7.2	-2.7	0.9	1.4	1.4
Cuba ²	0.5	33.6	5.4	4.8	-0.9	6.2	1.7	2.2	-1.2	5.8	2.2
Curaçao.....	0.0	16.0	-1.5	4.5	0.8	2.7	3.6	0.9
Dominica.....	0.0	15.8	5.6	2.3	3.1	1.5	17.0	0.8	2.8	4.6	2.4
Dominican Republic.....	0.1	6.7	2.4	3.3	8.3	4.6	-3.4	3.3	0.4	11.5	-6.6
Grenada.....	0.0	13.0	6.1	6.7	-1.0	5.3	-2.8	3.0	-1.1	-0.5	-1.4
Haiti.....	0.0	8.3	2.9	-8.2	2.3	2.6	7.9	-6.1	-3.4	17.4	5.0
Jamaica.....	0.1	14.2	8.0	0.3	2.6	1.4	-6.4	0.3	-0.9	0.4	-1.1
Montserrat.....	0.0	46.7	1.6	4.8	2.5	2.3	-4.5	-7.1	-1.5	7.4	8.9
Netherlands Antilles (Former).....	0.0	16.6	7.7	-1.0	1.4	-1.8	1.3
Puerto Rico.....	0.4	11.8	5.2	4.7	2.1	0.6	-3.4	-2.2	1.2	-0.7	-1.3
Saint Kitts and Nevis.....	0.0	10.5	5.7	3.6	6.0	4.8	-1.5	-3.3	-2.4	-0.1	16.0
Saint Lucia.....	0.0	12.4	4.5	6.3	4.3	7.0	6.8	2.4	-0.2	0.9	-0.6
Sint Maarten (Dutch part).....	0.0	22.4	3.8	-0.9	3.2	11.2	-5.9
St. Vincent and the Grenadines.....	0.0	15.7	3.1	4.1	3.6	3.2	0.0	-13.3	10.6	6.6	2.7
Trinidad and Tobago.....	0.1	11.6	9.8	0.9	-0.3	6.8	41.6	-10.1	-0.2	-8.7	9.5
Turks and Caicos Islands.....	0.0	17.2	10.7	10.6	2.0	8.9	-14.7	21.2	-5.5	-11.8	9.0
<i>Central America</i>	4.0	10.8	8.5	2.6	2.2	1.9	2.8	2.2	2.5	3.3	1.5
Belize.....	0.0	14.4	4.7	3.5	4.1	4.8	3.1	3.8	-1.4	4.3	0.7
Costa Rica.....	0.1	13.8	7.4	0.5	1.8	2.6	6.7	4.7	1.6	1.1	3.9
El Salvador.....	0.1	9.6	6.6	2.6	2.7	1.7	5.8	2.3	3.8	2.5	6.0
Guatemala.....	0.1	8.5	5.2	2.7	4.7	4.1	14.3	7.8	4.1	5.8	4.8
Honduras.....	0.1	15.5	5.5	3.5	1.3	6.3	6.9	-1.0	-1.0	1.3	4.1
Mexico.....	3.5	10.7	8.7	2.7	2.2	1.7	2.2	1.7	2.5	3.3	1.1
Nicaragua.....	0.0	15.4	9.6	2.0	-4.4	2.2	0.5	0.4	5.6	2.6	2.6
Panama.....	0.1	13.2	6.5	1.6	1.8	4.1	4.1	15.3	1.6	5.9	4.9
<i>South America</i>	10.3	16.0	6.6	2.0	1.9	3.7	4.6	4.6	3.3	4.5	3.4
Argentina.....	0.9	10.3	3.8	-0.3	4.0	3.3	8.5	7.2	8.8	6.5	5.1
Bolivia (Plurinational State of) ³	0.1	16.0	8.8	-2.0	3.6	3.5	3.8	3.1	7.2	4.9	9.3
Brazil.....	6.7	19.9	8.5	2.8	1.0	3.2	3.1	4.2	1.9	3.3	2.0
Chile.....	0.5	10.6	4.1	0.1	3.8	4.8	9.2	4.6	2.5	3.7	4.2
Colombia ⁴	0.9	15.7	6.5	4.3	10.7	4.0	6.0	5.6	3.5	5.7	8.0
Ecuador.....	0.2	10.7	12.3	-1.3	-1.1	4.4	11.6	4.4	8.7	11.1	7.7
Guyana.....	0.0	16.9	6.8	-9.3	12.6	1.6	8.2	-2.4	7.7	-10.5	13.4
Paraguay.....	0.0	9.3	4.3	4.7	4.1	2.9	13.7	12.0	5.3	21.0	4.5
Peru.....	0.3	11.4	3.5	-3.2	4.8	5.1	13.0	5.6	4.8	8.1	6.7
Suriname.....	0.0	12.3	3.1	5.4	-10.8	3.8	24.6	6.3	-1.5	7.3	2.4
Uruguay.....	0.1	10.9	3.9	1.8	2.5	1.5	5.2	3.1	3.8	4.6	4.2
Venezuela (Bolivarian Rep of).....	0.6	11.1	0.5	1.9	-1.1	7.1	1.5	2.1	5.9	6.3	3.3
Northern America	27.9	15.5	1.3	2.7	1.0	2.3	3.7	0.4	-2.3	-0.4	-1.1
Bermuda.....	0.0	20.6	3.5	2.7	0.5	5.3	-10.1	4.0	-0.1	-5.6	-8.0
Canada.....	8.5	19.2	3.7	2.1	0.4	2.9	3.3	2.7	0.8	1.2	0.4
Greenland.....	0.0	52.5	7.0	2.6	1.5	3.1	3.7	-1.4	-1.1	0.4	3.7
United States.....	75.8	15.1	1.0	2.8	1.1	2.3	3.7	0.1	-2.7	-0.6	-1.3
Asia	23.2	15.1	6.5	4.5	3.8	4.2	5.8	4.4	4.6	4.8	4.5
<i>Central Asia</i>	0.6	12.8	-5.3	6.3	7.4	7.0	8.7	2.5	3.7
Kazakhstan.....	0.4	11.2	-6.6	6.6	0.1	2.9	10.8	12.7	0.1
Kyrgyzstan.....	0.0	17.5	-9.6	0.8	1.5	-1.1	2.2	2.1	0.2

**Table 5.B. Average Rates of Growth of Gross Domestic Product by Expenditure -
General Government Final Consumption Expenditure**

Major area, region and country	Base year weights as percentage of total for world or region in 2005	Base year share as percentage of total GDP in 2005	Average rates of growth				Annual rate of change (percentage)				
			1970-1979	1980-1989	1990-1999	2000-2009	2009	2010	2011	2012	2013
Tajikistan.....	0.0	14.6	-11.4	3.8	6.9	0.9	7.8	2.1	1.1
Turkmenistan.....	0.1	13.2	0.1	3.2	42.0	5.8	9.5	8.0	13.9
Uzbekistan.....	0.1	17.6	-2.9	8.7	9.4	16.3	5.6	-16.8	6.3
<i>Eastern Asia</i>	<i>74.0</i>	<i>16.3</i>	<i>5.7</i>	<i>4.6</i>	<i>4.3</i>	<i>3.7</i>	<i>4.4</i>	<i>4.9</i>	<i>4.1</i>	<i>4.3</i>	<i>4.2</i>
China.....	17.6	14.1	9.3	9.8	11.2	9.0	8.5	11.2	9.8	8.8	8.4
China, Hong Kong SAR.....	0.9	9.2	7.8	6.5	4.7	2.1	2.3	3.4	2.5	3.6	2.3
China, Macao SAR.....	0.1	10.1	7.9	13.0	5.9	6.8	13.2	4.9	5.8	6.2	6.3
D.P.R. of Korea.....
Japan.....	45.8	18.4	5.3	3.8	2.9	1.6	2.3	1.9	1.2	1.7	2.0
Mongolia.....	0.0	11.3	4.0	6.4	-11.8	1.8	-6.0	14.0	12.2	18.2	-27.4
Republic of Korea.....	6.5	13.3	6.3	5.5	4.4	5.4	5.2	3.8	2.2	3.4	2.7
<i>South-Eastern Asia</i>	<i>5.2</i>	<i>10.2</i>	<i>9.0</i>	<i>4.1</i>	<i>4.2</i>	<i>6.3</i>	<i>9.7</i>	<i>5.5</i>	<i>4.9</i>	<i>5.4</i>	<i>6.4</i>
Brunei Darussalam.....	0.1	18.4	13.0	9.4	1.8	4.4	5.3	3.5	-3.7	2.0	1.1
Cambodia.....	0.0	5.8	-7.2	11.4	7.7	11.5	21.7	12.5	7.8	5.7	7.0
Indonesia.....	1.3	8.1	12.0	5.2	0.1	8.9	15.7	0.3	3.2	1.3	4.9
Lao People's DR.....	0.0	8.2	2.8	5.4	6.4	6.8	22.4	-4.2	11.8	26.6	-3.7
Malaysia.....	0.9	11.5	9.7	3.9	5.7	8.2	4.9	3.4	15.8	5.1	6.3
Myanmar.....	0.1	9.0	2.9	1.2	4.0	2.5	17.6	7.0	13.5	93.9	14.1
Philippines.....	0.5	9.3	7.3	0.7	1.9	3.3	10.9	4.0	2.1	12.2	7.7
Singapore.....	0.7	10.5	7.1	5.9	8.6	4.2	4.2	10.9	0.1	-1.9	11.2
Thailand.....	1.4	13.7	9.5	4.7	6.6	5.3	9.0	9.3	3.2	5.8	4.9
Timor-Leste.....	0.0	13.6	1.9	2.2	19.0	1.1	-1.0	3.7	-1.4
Viet Nam.....	0.2	6.2	4.7	5.9	6.1	7.5	7.6	12.3	7.1	7.2	7.3
<i>Southern Asia</i>	<i>7.5</i>	<i>10.9</i>	<i>9.1</i>	<i>2.9</i>	<i>4.9</i>	<i>5.7</i>	<i>11.5</i>	<i>4.1</i>	<i>5.3</i>	<i>4.2</i>	<i>4.0</i>
Afghanistan.....	0.0	10.0	7.4	-1.4	-1.3	16.9	18.4	-4.0	14.7	15.1	9.0
Bangladesh.....	0.2	5.2	16.3	4.0	4.2	8.5	5.9	8.9	8.3	4.1	3.9
Bhutan.....	0.0	21.9	3.6	4.6	5.6	8.2	20.9	7.5	3.6	-0.8	-9.6
India.....	5.0	10.9	4.3	7.6	6.6	6.0	13.9	5.9	6.7	6.2	3.8
Iran (Islamic Republic of).....	1.6	14.3	15.4	-5.4	2.0	3.0	2.1	-1.4	0.6	-7.2	1.6
Maldives.....	0.0	23.4	2.8	12.3	9.3	10.4	-2.3	-2.6	-8.7	-1.1	59.4
Nepal.....	0.0	8.9	3.5	9.5	5.2	5.7	9.7	1.3	13.1	15.9	-8.1
Pakistan.....	0.5	7.6	5.9	11.7	-0.1	7.8	12.7	-0.6	0.0	7.3	9.7
Sri Lanka.....	0.2	13.1	3.3	4.8	5.5	7.1	16.0	1.6	5.5	-0.6	3.6
<i>Western Asia</i>	<i>12.6</i>	<i>15.7</i>	<i>8.4</i>	<i>4.8</i>	<i>1.5</i>	<i>5.2</i>	<i>8.5</i>	<i>1.5</i>	<i>6.7</i>	<i>7.7</i>	<i>5.9</i>
Armenia.....	0.0	10.6	-5.6	7.2	-1.2	3.9	1.9	-1.4	16.3
Azerbaijan.....	0.1	10.4	-12.0	7.4	4.6	3.4	3.4	3.1	3.6
Bahrain.....	0.1	13.7	8.9	6.6	2.6	7.9	13.7	3.4	18.4	16.7	5.9
Cyprus.....	0.2	16.6	5.7	7.2	3.4	4.9	6.4	-1.4	0.7	-2.7	-4.9
Georgia.....	0.1	17.3	-14.9	19.4	-9.0	-8.5	-7.4	3.3	-2.7
Iraq.....	0.5	27.5	3.1	5.0	5.1	9.1	30.7	-5.0	-1.1	25.7	6.9
Israel.....	1.9	24.9	2.7	0.1	2.5	2.0	3.1	3.3	2.5	3.2	3.2
Jordan.....	0.1	19.5	7.6	2.8	3.7	6.1	10.5	-10.9	-6.5	1.0	7.3
Kuwait.....	0.7	15.7	9.5	4.4	1.3	6.6	6.2	-4.1	7.3	15.0	-9.7
Lebanon.....	0.2	14.0	7.5	-2.0	-4.2	3.9	13.8	-2.8	0.8	13.5	0.2
Oman.....	0.4	20.8	14.6	11.6	2.0	6.6	7.6	5.7	13.0	10.0	15.7
Qatar.....	0.3	14.3	6.2	2.8	1.6	10.1	32.9	12.3	10.1	4.4	8.6
Saudi Arabia.....	3.8	21.3	16.0	6.9	0.6	5.8	1.0	3.2	11.7	10.2	10.5
State of Palestine.....	0.1	28.2	2.3	2.3	10.2	5.3	8.2	5.5	7.4	3.3	-2.9
Syrian Arab Republic.....	0.2	13.7	13.6	-1.2	1.8	8.5	17.3	10.8	7.2	-6.5	-8.0
Turkey.....	3.1	11.8	7.2	8.9	4.6	3.8	7.8	2.0	4.7	6.1	6.2
United Arab Emirates.....	0.7	6.9	13.8	4.6	-4.7	7.8	46.1	-9.5	2.5	1.2	4.2
Yemen.....	0.1	11.4	6.2	4.9	4.0	3.8	3.7	3.6	-5.1
Yemen Arab Republic (Former).....	12.0	11.0
Yemen Democratic (Former).....	2.6	10.0
Europe	39.9	19.7	4.4	2.1	1.3	2.1	2.1	0.7	-0.1	0.5	0.4
<i>Eastern Europe</i>	<i>9.2</i>	<i>18.0</i>	<i>7.0</i>	<i>4.1</i>	<i>-1.1</i>	<i>2.1</i>	<i>1.0</i>	<i>0.1</i>	<i>-0.4</i>	<i>2.0</i>	<i>0.8</i>
Belarus.....	0.2	20.8	-3.0	0.4	-0.1	3.1	-3.5	-0.9	-2.5
Bulgaria.....	0.2	17.8	7.3	6.5	1.4	1.7	-7.7	2.1	1.8	-1.0	2.8
Czech Republic.....	0.9	20.4	-1.1	2.4	3.0	0.4	-2.9	-1.0	2.3
Czechoslovakia (Former).....	7.0	4.2
Hungary.....	0.8	22.3	5.2	1.9	-1.2	2.0	1.4	-0.6	0.0	-1.3	3.2
Poland.....	1.8	18.4	6.2	1.2	3.7	3.6	3.6	3.3	-2.3	0.2	2.1
Republic of Moldova.....	0.0	16.4	-7.0	3.8	-2.0	-1.1	-1.0	0.6	-0.8

**Table 5.B. Average Rates of Growth of Gross Domestic Product by Expenditure -
General Government Final Consumption Expenditure**

Major area, region and country	Base year weights as percentage of total for world or region in 2005	Base year share as percentage of total GDP in 2005	Average rates of growth				Annual rate of change (percentage)				
			1970-1979	1980-1989	1990-1999	2000-2009	2009	2010	2011	2012	2013
Romania.....	0.5	17.1	10.6	-0.1	4.2	0.1	3.7	-5.0	0.6	0.4	-1.6
Russian Federation.....	4.1	16.9	-2.7	1.7	-0.6	-1.5	1.4	4.6	0.5
Slovakia.....	0.3	18.1	-1.0	4.1	7.0	1.7	-1.9	-2.2	2.3
Ukraine.....	0.5	17.5	-3.8	2.1	-1.9	4.3	-2.7	4.3	-4.6
USSR (Former).....	7.2	5.3
<i>Northern Europe</i>	25.4	20.7	3.1	1.1	1.6	2.4	1.4	0.2	0.0	1.7	0.9
Denmark.....	2.1	24.5	4.2	0.9	2.3	1.9	3.0	1.3	-1.6	0.0	0.1
Estonia.....	0.1	16.8	3.8	3.3	-3.2	-0.4	1.7	3.3	2.8
Finland.....	1.4	21.5	5.3	3.5	0.7	1.7	1.6	-0.1	-0.1	0.7	1.5
Iceland.....	0.1	23.6	7.5	5.2	2.5	3.2	-1.7	-3.0	0.2	-1.2	0.8
Ireland.....	1.1	15.9	6.2	-0.5	3.9	4.0	-2.6	-4.8	-2.2	-1.3	0.0
Latvia.....	0.1	17.8	1.6	2.2	-10.7	-8.1	3.1	0.4	2.9
Lithuania.....	0.2	18.3	-4.0	1.9	-1.4	-3.5	0.3	1.2	1.8
Norway.....	1.9	19.4	5.0	2.5	3.1	2.4	4.1	2.2	1.0	1.6	1.7
Sweden.....	3.1	24.9	3.3	1.5	1.2	1.0	2.3	1.3	0.8	1.1	1.6
United Kingdom.....	15.4	20.2	2.5	0.7	1.4	2.7	1.2	0.0	0.0	2.3	0.7
<i>Southern Europe</i>	21.6	18.9	4.7	3.1	1.0	2.5	1.8	0.4	-1.7	-2.6	-1.8
Albania.....	0.0	10.8	3.9	1.9	7.6	4.3	3.7	4.0	0.7	0.5	1.3
Andorra.....	0.0	17.3	7.0	4.6	3.5	5.8	5.0	-5.2	-5.2	-5.7	-0.8
Bosnia and Herzegovina.....	0.1	22.2	13.8	3.0	0.7	1.7	-0.8	0.8	3.7
Croatia.....	0.3	18.3	-0.9	2.5	2.1	-1.6	-0.3	-1.0	0.5
Greece.....	1.6	19.7	6.9	1.5	1.3	3.4	1.6	-4.3	-6.6	-5.0	-6.5
Italy.....	11.5	19.6	3.8	2.9	0.0	1.1	0.4	0.6	-1.8	-1.5	-0.7
Kosovo.....	0.0	23.5	-9.0	-3.5	-5.8	-4.5	-2.8	-0.9	8.6
Malta.....	0.0	18.1	9.0	5.2	8.2	2.1	-3.3	1.6	2.9	6.2	0.5
Montenegro.....	0.0	29.9	-4.2	7.1	0.7	-0.3	-1.6	3.1	1.4
Portugal.....	1.3	21.1	8.4	5.1	3.2	1.9	2.6	-1.3	-3.8	-4.3	-1.9
San Marino.....	0.0	13.4	4.8	4.0	-0.6	1.8	4.7	1.5	-6.3	6.9	-14.0
Serbia.....	0.2	19.5	-7.2	2.7	-1.7	0.1	0.9	2.0	-1.1
Slovenia.....	0.2	18.7	2.5	2.9	2.4	0.1	-1.3	-1.5	-1.1
Spain.....	6.4	17.3	5.6	4.9	2.9	5.1	4.1	1.5	-0.3	-3.7	-2.9
TFYR of Macedonia.....	0.0	16.2	-0.6	1.9	0.2	-3.6	1.2	2.4	1.1
Yugoslavia (Former).....	6.8	-0.8
<i>Western Europe</i>	43.8	20.1	4.4	1.7	2.0	1.7	2.8	1.2	0.7	1.1	1.1
Austria.....	1.9	19.2	3.6	1.6	2.9	1.8	2.5	0.5	0.1	0.4	0.7
Belgium.....	2.7	22.2	4.3	1.2	1.6	1.7	1.5	1.2	0.8	1.4	1.1
France.....	16.0	22.9	5.0	2.8	1.6	1.7	2.4	1.3	1.0	1.7	2.0
Germany.....	16.7	18.4	4.4	0.7	2.4	1.2	3.0	1.3	0.7	1.2	0.7
Liechtenstein.....	0.0	11.2	4.4	5.6	6.0	0.2	-5.3	4.5	-3.8	3.5	1.5
Luxembourg.....	0.2	16.6	3.0	4.1	4.2	3.5	4.0	3.1	1.2	3.7	5.0
Monaco.....	0.0	22.9	6.0	2.5	2.6	2.6	-5.9	1.8	5.7	1.8	10.8
Netherlands.....	4.8	22.5	3.7	2.1	2.0	3.9	4.0	1.1	-0.2	-1.6	-0.3
Switzerland.....	1.5	11.2	2.2	3.4	0.8	1.1	3.5	0.2	2.1	2.9	1.4
Oceania	2.0	17.6	4.0	3.3	2.7	3.3	1.5	2.9	3.6	0.9	1.7
<i>Australia and New Zealand</i>	96.6	17.4	3.9	3.3	2.8	3.3	1.5	3.1	3.6	0.8	1.7
Australia.....	83.6	17.3	4.0	3.6	3.0	3.2	1.8	3.3	3.8	1.1	1.7
New Zealand.....	13.0	17.8	3.5	1.8	1.4	3.8	-0.5	1.7	2.2	-1.4	1.7
<i>Melanesia</i>	1.9	20.5	6.6	3.3	0.2	3.6	5.3	-2.8	5.5	7.2	5.8
Fiji.....	0.3	15.6	9.1	2.7	1.3	1.3	6.5	-10.6	-5.6	11.2	1.1
New Caledonia.....	1.0	25.6	17.3	4.9	0.3	3.0	7.0	-1.9	3.2	4.5	0.8
Papua New Guinea.....	0.5	16.1	0.1	-0.4	0.6	5.7	5.3	-2.6	23.7	11.7	14.3
Solomon Islands.....	0.1	38.4	10.7	13.5	-3.1	7.9	-11.4	4.0	-33.2	-3.2	4.3
Vanuatu.....	0.0	13.2	7.7	3.7	-3.5	1.8	13.7	4.3	-0.8	-1.3	6.1
<i>Micronesia</i>	0.2	44.4	2.2	2.9	-0.9	0.6	-0.8	0.9	1.9	3.3	3.1
Kiribati.....	0.0	44.2	-0.2	2.6	-3.8	0.7	0.3	-5.6	3.9	13.0	-4.1
Marshall Islands.....	0.0	54.1	7.8	5.1	1.3	2.4	-1.8	5.9	0.6	3.2	0.8
Micronesia (FS of).....	0.1	51.1	6.6	4.1	1.9	0.6	2.6	-0.7	1.6	-3.0	4.6
Nauru.....	0.0	38.2	-2.5	-0.8	-16.4	-0.9	-19.6	21.8	13.8	15.4	30.1
Palau.....	0.0	29.2	0.6	3.7	2.0	-0.9	-2.1	-1.9	-0.4	6.7	-0.2
<i>Polynesia</i>	1.3	30.7	3.5	4.8	1.2	3.2	0.7	-1.2	1.0	0.5	-0.3
Cook Islands.....	0.0	35.2	0.9	3.8	-2.3	-1.6	-22.2	2.5	6.9	-1.2	5.1
French Polynesia.....	1.1	31.8	3.8	4.7	1.3	3.6	1.5	-1.1	1.0	0.5	-0.5
Samoa.....	0.1	22.4	4.0	6.6	1.1	1.6	-3.2	-1.7	-0.6	-0.4	-0.9
Tonga.....	0.0	15.5	2.1	8.4	2.3	1.1	5.8	-8.7	-0.1	10.7	2.4
Tuvalu.....	0.0	74.3	-1.7	4.2	8.0	-5.9	9.4	9.0	-2.3	-3.5	3.7

**Notes for Table 5.B. Average Rates of Growth of Gross Domestic Product by Expenditure -
General Government Final Consumption Expenditure**

- 1/ Botswana
2001-2013
Excludes individual consumption of general government.
- 2/ Cuba
1970-2013
Includes NPISH final consumption expenditure.
- 3/ Bolivia (Plurinational State of)
1996-2013
Excludes individual consumption of general government.
- 4/ Colombia
2013
Includes NPISH final consumption expenditure.

Table 5.C. Average Rates of Growth of Gross Domestic Product by Expenditure - Gross Fixed Capital Formation

Major area, region and country	Base year weights as percentage of total for world or region in 2005	Base year share as percentage of total GDP in 2005	Average rates of growth				Annual rate of change (percentage)				
			1970-1979	1980-1989	1990-1999	2000-2009	2009	2010	2011	2012	2013
World	100.0	23.0	3.9	3.0	2.5	2.4	-6.1	4.5	4.8	3.3	2.5
Developed economies	71.0	22.2	3.2	3.6	2.8	0.1	-11.5	1.0	3.1	1.7	0.9
Developing economies	26.9	25.7	8.2	1.5	5.8	7.9	5.6	10.6	7.3	5.6	5.1
Transition economies	2.0	20.1	3.6	1.3	-15.9	9.1	-14.1	5.2	8.1	5.3	1.5
Africa	1.8	17.8	6.8	-2.1	2.3	8.0	2.0	6.1	-0.7	8.4	4.6
<i>Eastern Africa</i>	<i>11.8</i>	<i>21.1</i>	<i>2.6</i>	<i>0.8</i>	<i>3.2</i>	<i>9.8</i>	<i>4.6</i>	<i>9.5</i>	<i>11.0</i>	<i>11.9</i>	<i>6.3</i>
Burundi.....	0.1	18.4	15.4	0.8	9.7	14.1	38.1	27.6	22.3	12.3	27.5
Comoros.....	0.0	9.3	4.4	-5.7	1.4	8.4	9.8	-16.3	6.0	7.0	7.0
Djibouti.....	0.1	16.5	3.5	4.0	-10.9	22.8	-15.2	-26.3	19.4	22.5	9.8
Eritrea.....	0.1	20.3	18.6	-8.7	-13.0	7.5	14.5	2.0	-2.3
Ethiopia.....	1.6	26.0	-0.8	11.7	30.2	17.6	23.4	41.5	10.9
Ethiopia (Former).....	-0.8	6.8
Kenya.....	2.1	19.0	3.1	-0.7	3.1	8.0	10.0	14.1	4.5	12.7	1.4
Madagascar.....	0.6	22.2	3.3	0.4	-1.8	11.1	-18.9	-12.3	1.3	5.8	6.9
Malawi.....	0.3	14.3	21.5	-4.4	0.5	10.5	-32.5	-38.7	-43.9	23.5	24.2
Mauritius.....	0.7	21.5	15.4	7.3	4.8	5.4	8.9	-0.7	1.4	-0.8	-3.5
Mozambique.....	0.5	13.8	3.9	4.4	6.9	5.8	12.4	7.1	15.7	7.6	3.7
Rwanda.....	0.2	17.0	14.9	9.2	0.8	14.4	2.6	7.3	12.1	21.7	7.4
Seychelles.....	0.2	35.1	7.0	-1.4	8.3	-1.1	-3.2	53.0	3.6	19.4	14.5
Somalia.....	0.2	20.3	3.3	3.3	-4.6	1.8	3.3	2.3	2.5	2.8	2.5
South Sudan.....	-21.0	-5.7	7.3	-53.2	17.6
U.R. of Tanzania: Mainland.....	2.4	26.6	4.2	-3.7	-0.1	11.6	-0.8	11.5	21.7	1.0	6.7
Uganda.....	1.8	28.1	-1.6	6.7	8.9	11.1	9.1	13.0	1.7	9.0	3.4
Zambia.....	0.8	22.4	-10.8	-10.8	22.4	12.2	-0.5	10.4	7.4	6.0	7.2
Zanzibar.....	0.0	15.1	-6.8	12.6	14.6	-0.8	-0.8	15.6	-22.2
Zimbabwe.....	0.1	2.0	-1.5	1.9	0.0	-8.7	37.8	84.3	-5.6	-22.2	22.4
<i>Middle Africa</i>	<i>6.9</i>	<i>14.7</i>	<i>5.7</i>	<i>-0.5</i>	<i>4.8</i>	<i>10.5</i>	<i>13.1</i>	<i>10.9</i>	<i>6.2</i>	<i>10.1</i>	<i>3.9</i>
Angola.....	1.4	8.3	0.2	-4.0	18.8	12.6	9.9	3.4	3.9	5.2	-2.8
Cameroon.....	1.5	17.7	10.2	1.7	0.5	5.8	3.5	10.7	12.1	1.4	5.2
Central African Republic.....	0.1	11.0	-2.1	5.6	-0.9	-2.0	-6.4	10.3	-4.8	10.6	-64.7
Chad.....	0.6	20.3	1.5	12.5	2.7	16.0	10.6	23.8	2.0	16.9	10.7
Congo.....	0.7	24.1	5.5	-5.7	3.1	11.2	5.2	34.1	13.3	27.9	8.4
D.R. of the Congo.....	0.7	11.7	4.8	1.8	-12.7	17.4	66.2	20.8	11.9	10.0	7.1
Equatorial Guinea.....	0.8	21.7	-2.3	5.1	41.9	14.6	25.0	-3.1	-6.7	10.5	2.3
Gabon.....	1.0	21.0	12.5	-3.0	2.1	3.4	-4.8	14.5	5.2	13.3	13.8
Sao Tome and Principe.....	0.0	26.5	11.9	3.6	5.1	1.1	-8.8	4.2	7.6	-1.8	7.3
<i>Northern Africa</i>	<i>41.9</i>	<i>22.2</i>	<i>9.7</i>	<i>-1.4</i>	<i>1.9</i>	<i>6.9</i>	<i>1.1</i>	<i>5.4</i>	<i>-8.9</i>	<i>9.0</i>	<i>-0.4</i>
Algeria.....	11.8	22.4	10.4	0.0	-0.4	8.0	8.8	7.0	2.9	7.2	8.6
Egypt.....	8.1	16.9	17.7	2.7	4.5	6.4	-10.2	7.7	-5.6	0.7	-7.8
Libya.....	6.4	27.8	7.8	-7.3	-3.1	4.3	-1.8	4.6	-61.2	104.1	-16.1
Morocco.....	8.3	27.5	8.3	2.0	3.7	7.7	2.6	-0.7	2.5	1.6	0.2
Sudan.....	10.4	13.8	-5.4	-2.1	4.3
Sudan (Former).....	3.7	20.6	4.8	-7.4	25.4
Tunisia.....	3.5	21.4	10.8	-2.1	4.6	3.6	3.5	4.3	-12.6	7.1	-3.9
<i>Southern Africa</i>	<i>25.0</i>	<i>17.6</i>	<i>3.7</i>	<i>-1.0</i>	<i>1.9</i>	<i>7.6</i>	<i>-6.0</i>	<i>-2.7</i>	<i>7.0</i>	<i>3.7</i>	<i>7.7</i>
Botswana.....	1.3	25.3	7.3	12.8	3.9	6.4	9.5	9.2	12.2	13.6	-4.1
Lesotho.....	0.1	21.1	22.7	3.5	2.9	-1.1	-8.8	7.1	2.4	20.8	0.3
Namibia.....	0.7	18.6	2.6	-5.7	7.1	8.6	-8.0	11.7	33.7	-9.5	20.1
South Africa.....	22.6	17.2	3.5	-1.5	1.7	7.9	-6.7	-3.9	5.7	3.6	7.6
Swaziland.....	0.2	15.0	10.0	9.3	-3.4	-3.9	-6.2	-4.0	-2.8	-1.4	118.4
<i>Western Africa</i>	<i>14.4</i>	<i>11.2</i>	<i>8.0</i>	<i>-8.1</i>	<i>1.8</i>	<i>8.9</i>	<i>11.2</i>	<i>17.7</i>	<i>-5.9</i>	<i>9.7</i>	<i>11.2</i>
Benin.....	0.4	19.4	6.8	-5.1	6.5	5.7	2.6	-5.9	5.4	4.6	45.0
Burkina Faso.....	0.5	19.7	18.7	5.2	4.1	8.2	15.4	18.1	24.0	6.2	7.1
Cabo Verde.....	0.2	34.1	0.4	5.8	6.8	9.8	-8.5	19.0	5.6	-23.3	1.1
Côte d'Ivoire.....	0.8	9.2	10.8	-10.1	9.0	-0.2	5.6	2.4	-13.5	92.2	66.3
Gambia.....	0.1	29.5	2.9	7.9	2.8	7.8	8.0	-29.8	33.5	-3.4	-2.3
Ghana.....	1.8	20.6	-3.5	3.6	-2.4	4.6	-21.4	24.4	37.6	20.9	0.5
Guinea.....	0.4	27.6	2.9	6.2	1.2	9.3	-14.8	11.3	33.5	4.3	2.0
Guinea-Bissau.....	0.0	6.1	-1.7	-1.1	-7.0	-0.7	1.9	14.4	9.2	-13.5	-42.8
Liberia.....	0.0	13.3	6.2	-9.2	21.0	18.4	-38.5	56.0	1.0	9.2	9.1
Mali.....	0.4	15.4	9.8	5.0	1.8	7.5	14.0	6.9	5.6	-30.8	24.0
Mauritania.....	0.7	59.0	2.0	-1.5	3.7	14.3	-13.5	48.0	42.7	38.1	2.2
Niger.....	0.4	21.6	8.2	-11.1	0.9	14.0	9.6	17.1	0.9	-2.1	3.9

**Table 5.C. Average Rates of Growth of Gross Domestic Product by Expenditure -
Gross Fixed Capital Formation**

Major area, region and country	Base year weights as percentage of total for world or region in 2005	Base year share as percentage of total GDP in 2005	Average rates of growth				Annual rate of change (percentage)				
			1970-1979	1980-1989	1990-1999	2000-2009	2009	2010	2011	2012	2013
Nigeria.....	7.3	8.0	9.2	-12.3	-1.2	12.6	34.8	18.4	-29.8	1.9	10.5
Senegal.....	1.0	23.3	2.6	3.3	6.4	5.7	-4.3	1.5	9.0	1.6	7.6
Sierra Leone.....	0.1	10.9	1.9	-2.7	-13.3	10.9	9.0	239.9	42.2	-28.1	-15.0
Togo.....	0.2	16.4	17.5	-3.7	-7.5	6.0	24.6	15.0	9.1	47.6	-0.3
Americas	34.7	22.0	5.0	2.6	5.0	0.3	-12.1	3.6	4.8	4.8	2.3
Latin America and the Caribbean	4.9	18.6	7.3	-2.2	4.0	3.6	-8.7	10.0	8.7	3.0	1.8
<i>Caribbean</i>	1.0	16.4	2.0	2.7	2.8	0.2	-12.1	3.5	2.9	-0.8	0.4
Anguilla.....	0.0	35.0	3.8	6.2	5.7	0.7	-57.8	-22.5	-24.4	2.5	4.2
Antigua and Barbuda.....	0.0	27.6	8.8	9.8	7.3	5.5	-11.3	-31.2	-27.9	9.7	12.6
Aruba.....	0.0	32.1	9.1	11.2	3.1	5.6	2.0	-16.5	-10.9	1.5	-10.5
Bahamas.....	0.0	24.2	2.7	7.6	6.9	0.6	-9.9	0.6	6.4	8.2	-2.8
Barbados.....	0.0	18.4	3.0	-0.6	4.1	-0.9	-22.0	-9.5	9.8	-4.0	-1.1
British Virgin Islands.....	0.0	24.0	-6.6	4.1	13.7	1.1	4.3	1.2	-1.7	-4.7	-0.4
Cayman Islands.....	0.0	22.4	9.6	9.6	7.3	1.3	-7.2	-2.7	0.9	1.4	1.4
Cuba.....	0.1	9.0	5.4	5.1	-9.6	5.6	-3.4	-0.7	7.1	1.3	2.5
Curaçao.....	0.0	34.4	4.2	-6.8	8.5	1.7	1.8	2.4
Dominica.....	0.0	20.5	0.6	3.5	-3.1	4.1	-9.1	10.0	1.1	-4.6	-42.7
Dominican Republic.....	0.1	16.4	11.5	3.2	9.6	1.4	-14.8	17.6	-2.7	4.3	-2.9
Grenada.....	0.0	46.3	14.6	9.2	4.8	-3.0	-28.1	-8.5	-8.9	-19.6	15.5
Haiti.....	0.0	14.3	13.0	-0.4	2.0	1.6	3.6	-6.5	9.6	6.2	6.1
Jamaica.....	0.1	26.7	-8.9	7.6	0.2	-0.5	-17.9	-2.6	8.1	-5.0	5.5
Montserrat.....	0.0	31.8	4.1	9.6	-11.1	-3.7	9.8	-6.0	25.8	7.9	19.9
Netherlands Antilles (Former).....	0.0	29.9	9.0	5.1	1.3	3.0	-4.6
Puerto Rico.....	0.3	13.6	-4.6	5.6	8.0	-3.9	-6.4	9.6	5.3	-6.6	1.5
Saint Kitts and Nevis.....	0.0	42.0	5.8	10.8	-0.9	0.6	-7.1	-20.1	-13.1	-6.2	12.2
Saint Lucia.....	0.0	28.8	8.5	9.1	5.8	4.0	-9.7	-3.5	2.1	-9.5	-13.7
Sint Maarten (Dutch part).....	0.0	18.9	-3.8	-9.6	-7.4	-10.7	13.3
St. Vincent and the Grenadines.....	0.0	25.1	3.0	2.8	3.8	3.3	-19.9	1.3	-4.8	0.7	6.5
Trinidad and Tobago.....	0.1	28.6	14.6	-12.1	2.8	0.0	-41.6	-15.4	9.5	-5.7	0.4
Turks and Caicos Islands.....	0.0	38.7	10.7	10.8	10.2	12.0	-43.3	-31.1	-25.8	10.0	2.6
<i>Central America</i>	5.4	21.0	7.5	-2.6	5.3	1.9	-9.9	1.5	8.4	5.0	-0.8
Belize.....	0.0	18.5	4.7	6.8	3.8	-1.8	-18.8	-21.2	-0.5	9.4	17.2
Costa Rica.....	0.1	18.7	10.6	0.8	5.6	5.1	-11.1	5.5	8.9	7.8	11.8
El Salvador.....	0.1	15.3	9.5	1.2	8.6	-0.4	-19.2	2.4	13.8	-1.4	9.7
Guatemala.....	0.1	18.3	7.8	-1.7	9.5	1.1	-13.1	-2.1	7.1	3.6	1.8
Honduras.....	0.1	24.9	7.2	-0.3	8.8	1.3	-35.4	1.4	16.9	4.2	-0.9
Mexico.....	4.9	21.3	7.6	-2.7	4.9	1.8	-9.3	1.3	7.9	4.6	-1.8
Nicaragua.....	0.0	23.0	-10.5	-0.5	9.5	-0.1	-21.1	-2.4	19.2	19.2	-1.4
Panama.....	0.1	16.8	1.5	-12.4	21.4	7.7	-6.2	11.6	19.9	16.1	13.8
<i>South America</i>	7.8	17.6	7.7	-2.5	3.3	5.0	-7.7	15.2	9.3	2.2	3.2
Argentina.....	1.1	18.3	3.1	-6.7	10.2	3.2	-14.6	21.2	18.2	-5.2	3.0
Bolivia (Plurinational State of).....	0.0	13.0	6.8	-1.5	9.3	3.1	2.9	7.5	23.7	1.5	12.9
Brazil.....	3.7	15.9	9.9	-1.6	1.8	3.5	-6.7	21.3	4.7	-4.0	5.2
Chile.....	0.7	21.5	-1.0	4.5	7.5	7.0	-12.1	12.2	14.4	12.2	0.4
Colombia.....	0.8	19.7	4.3	2.2	-1.0	10.7	-1.3	4.9	19.0	4.6	5.7
Ecuador.....	0.2	20.4	10.4	-3.6	-0.9	8.1	-3.6	10.2	14.3	10.6	10.7
Guyana.....	0.0	20.3	5.3	-1.9	4.5	3.4	14.9	-0.5	-0.9	9.4	-21.4
Paraguay.....	0.0	16.6	17.3	0.1	-2.4	4.0	-6.9	21.7	11.0	-7.7	15.1
Peru.....	0.3	17.1	6.3	-4.6	6.4	8.3	-5.9	23.2	9.8	14.8	5.3
Suriname.....	0.0	45.6	5.9	-1.4	18.7	5.8	6.7	-16.2	21.6	1.3	-0.7
Uruguay.....	0.1	16.5	8.4	-7.2	8.8	4.0	-4.7	13.6	6.4	19.2	6.2
Venezuela (Bolivarian Rep of).....	0.8	20.3	10.1	-6.2	3.9	7.1	-8.3	-6.3	4.4	23.3	-9.0
Northern America	29.8	22.7	4.5	3.9	5.2	-0.3	-12.9	2.1	3.8	5.2	2.5
Bermuda.....	0.0	19.6	4.3	3.3	3.9	-0.8	5.3	-14.8	-7.8	-15.4	1.8
Canada.....	6.8	22.0	5.2	4.1	3.0	3.2	-11.3	11.5	4.9	4.7	0.3
Greenland.....	0.0	24.8	3.8	-1.6	2.7	5.0	-22.0	74.6	32.0	-40.9	30.5
United States.....	79.0	22.8	4.4	3.9	5.3	-0.6	-13.1	1.1	3.7	5.3	2.7
Asia	29.8	26.8	5.8	5.3	2.6	5.5	4.4	8.6	6.4	5.5	5.2
<i>Central Asia</i>	0.7	24.8	-11.9	12.3	10.7	8.8	5.8	10.8	11.1
Kazakhstan.....	0.5	28.0	-17.4	14.5	-1.9	3.7	3.6	9.1	8.9
Kyrgyzstan.....	0.0	16.2	-9.2	8.3	8.1	-7.2	-4.4	36.5	2.6

Table 5.C. Average Rates of Growth of Gross Domestic Product by Expenditure - Gross Fixed Capital Formation

Major area, region and country	Base year weights as percentage of total for world or region in 2005	Base year share as percentage of total GDP in 2005	Average rates of growth				Annual rate of change (percentage)				
			1970-1979	1980-1989	1990-1999	2000-2009	2009	2010	2011	2012	2013
Tajikistan.....	0.0	11.1	-12.5	10.2	-10.9	4.3	7.6	-26.0	5.1
Turkmenistan.....	0.1	22.9	-0.2	11.1	56.0	24.0	12.0	1.0	18.3
Uzbekistan.....	0.1	17.9	-1.9	7.5	14.9	5.4	3.2	41.9	6.9
<i>Eastern Asia</i>	<i>72.1</i>	<i>28.0</i>	<i>4.9</i>	<i>5.9</i>	<i>2.5</i>	<i>4.4</i>	<i>6.4</i>	<i>7.3</i>	<i>5.8</i>	<i>6.3</i>	<i>6.7</i>
China.....	27.9	39.6	7.5	5.5	14.6	13.3	22.6	11.5	9.1	9.1	9.2
China, Hong Kong SAR.....	1.2	21.4	11.9	4.1	4.4	1.7	-3.5	7.7	10.2	6.8	3.3
China, Macao SAR.....	0.1	25.8	7.9	9.0	2.0	15.1	-32.3	-16.8	16.9	19.9	4.7
D.P.R. of Korea.....
Japan.....	31.5	22.3	3.9	5.5	-0.7	-2.1	-10.6	-0.2	1.4	3.4	2.6
Mongolia.....	0.0	28.0	6.1	8.0	13.1	3.0	-29.8	33.0	65.5	38.8	-6.8
Republic of Korea.....	8.5	30.9	17.4	11.3	4.1	2.9	0.3	5.5	0.8	-0.5	4.2
<i>South-Eastern Asia</i>	<i>6.8</i>	<i>23.8</i>	<i>10.4</i>	<i>6.0</i>	<i>2.0</i>	<i>5.5</i>	<i>-1.0</i>	<i>10.4</i>	<i>5.1</i>	<i>10.5</i>	<i>3.7</i>
Brunei Darussalam.....	0.0	11.4	13.2	13.4	2.3	7.1	-0.4	-3.6	2.1	3.0	5.6
Cambodia.....	0.0	18.9	-7.3	2.7	17.6	11.6	4.0	-9.8	10.8	17.4	7.0
Indonesia.....	2.1	23.6	14.6	7.6	1.3	7.1	3.3	8.5	8.3	9.7	4.7
Lao People's DR.....	0.0	34.3	2.9	16.8	7.5	15.0	1.3	-12.8	17.5	30.3	-6.8
Malaysia.....	1.0	22.3	15.2	4.8	4.1	2.8	-2.7	11.9	6.2	19.9	8.2
Myanmar.....	0.0	12.7	8.2	-2.2	12.8	22.1	34.8	32.4	34.4	9.2	7.9
Philippines.....	0.6	20.1	11.0	-0.5	1.7	2.6	-1.7	19.1	-2.0	10.4	11.9
Singapore.....	0.8	21.1	9.7	5.1	8.5	3.4	-3.4	6.4	6.0	8.7	-2.6
Thailand.....	1.6	27.8	6.7	9.0	-3.4	4.9	-10.9	11.6	4.9	10.2	-2.0
Timor-Leste.....	0.0	5.1	1.9	10.8	139.0	8.8	40.1	-8.3	-4.1
Viet Nam.....	0.5	32.9	4.7	4.1	16.1	11.3	8.7	10.9	-7.8	1.9	5.3
<i>Southern Asia</i>	<i>11.1</i>	<i>28.5</i>	<i>5.8</i>	<i>3.3</i>	<i>6.2</i>	<i>10.5</i>	<i>7.2</i>	<i>12.7</i>	<i>7.7</i>	<i>0.4</i>	<i>-2.4</i>
Afghanistan.....	0.0	21.8	8.6	-1.3	-5.6	10.0	5.0	-13.1	1.5	-7.9	-2.8
Bangladesh.....	0.5	26.4	11.5	2.1	8.3	7.4	6.2	7.9	9.6	11.2	5.8
Bhutan.....	0.0	53.4	4.3	7.6	10.7	7.8	20.7	46.1	11.8	3.6	-34.6
India.....	8.1	31.5	4.0	6.5	7.0	11.8	9.6	15.0	9.1	3.0	-2.7
Iran (Islamic Republic of).....	1.6	25.8	8.8	-4.5	5.1	8.5	-0.9	6.9	1.0	-23.8	-6.9
Maldives.....	0.0	34.5	7.1	10.7	9.1	10.6	-36.8	5.0	24.6	-21.0	-28.7
Nepal.....	0.1	19.9	13.5	6.0	6.9	4.3	0.5	16.6	-0.7	-3.7	6.1
Pakistan.....	0.5	15.1	4.1	5.2	1.5	4.1	-3.9	-5.0	-6.3	1.5	0.8
Sri Lanka.....	0.2	23.4	7.5	-1.1	6.2	6.6	1.3	9.2	14.6	10.7	9.2
<i>Western Asia</i>	<i>9.2</i>	<i>20.4</i>	<i>11.3</i>	<i>0.7</i>	<i>3.2</i>	<i>8.2</i>	<i>-8.3</i>	<i>11.1</i>	<i>10.4</i>	<i>3.2</i>	<i>4.9</i>
Armenia.....	0.0	29.8	-13.1	15.4	-25.4	-2.9	-11.7	-1.9	-7.9
Azerbaijan.....	0.2	41.3	-0.1	19.2	-14.0	2.0	1.0	4.0	4.5
Bahrain.....	0.1	25.7	9.4	1.2	0.3	11.0	-29.7	14.7	-35.1	27.5	-13.7
Cyprus.....	0.1	21.5	3.1	3.6	-0.8	5.1	-13.9	-5.1	-9.4	-20.7	-17.1
Georgia.....	0.1	28.1	-9.4	0.4	-31.4	34.0	24.7	17.2	-8.7
Iraq.....	0.2	19.1	18.7	-1.2	-15.3	17.7	-28.0	66.1	-11.9	40.7	6.5
Israel.....	0.8	18.0	3.8	1.1	7.5	1.4	-4.5	9.6	15.7	3.5	1.4
Jordan.....	0.1	30.6	16.7	-0.7	2.9	9.1	-1.6	-13.3	3.2	11.2	-2.6
Kuwait.....	0.4	14.6	13.8	-5.4	4.3	15.4	-22.8	2.3	3.4	3.2	21.6
Lebanon.....	0.1	22.2	-1.2	5.1	2.6	10.2	28.6	0.2	-6.2	1.8	11.4
Oman.....	0.2	22.0	21.3	-0.2	6.1	15.4	-5.7	2.3	1.1	3.1	21.3
Qatar.....	0.4	32.0	4.2	-2.3	5.4	28.3	-2.4	-2.9	27.6	7.4	1.6
Saudi Arabia.....	2.0	19.3	20.8	-2.8	3.1	11.9	-6.2	14.6	12.6	1.8	4.3
State of Palestine.....	0.0	25.3	19.7	0.4	11.5	0.8	18.4	-5.9	20.9	13.0	4.9
Syrian Arab Republic.....	0.2	23.0	15.2	-5.3	5.4	7.4	11.5	13.6	-2.5	-27.0	-27.0
Turkey.....	3.1	21.0	4.5	9.6	3.0	2.3	-19.0	30.5	18.0	-2.7	4.2
United Arab Emirates.....	1.0	18.4	18.9	-3.7	2.7	10.5	9.1	-9.6	1.8	11.8	7.3
Yemen.....	0.1	18.3	13.9	11.9	1.9	11.2	-40.5	52.8	40.1
Yemen Arab Republic (Former).....	21.6	-6.0
Yemen Democratic (Former).....	4.4	-2.7
Europe	31.4	21.3	2.4	2.3	0.3	1.1	-11.9	0.5	2.7	-1.5	-1.0
<i>Eastern Europe</i>	<i>9.8</i>	<i>20.6</i>	<i>3.8</i>	<i>1.6</i>	<i>-10.5</i>	<i>6.4</i>	<i>-15.6</i>	<i>2.5</i>	<i>7.3</i>	<i>1.7</i>	<i>-0.3</i>
Belarus.....	0.2	26.5	-5.6	15.3	5.0	17.5	13.9	-11.3	7.5
Bulgaria.....	0.2	26.0	6.7	2.9	0.9	11.8	-17.4	-18.3	-4.6	2.0	-0.1
Czech Republic.....	1.1	28.4	1.8	3.4	-10.1	1.3	1.1	-2.9	-4.4
Czechoslovakia (Former).....	4.6	2.1
Hungary.....	0.8	23.9	5.7	-0.4	3.1	2.2	-8.2	-9.5	-2.2	-4.2	5.2
Poland.....	1.7	18.7	5.7	-0.2	9.5	4.0	-1.9	-0.4	9.3	-1.5	0.9
Republic of Moldova.....	0.0	24.6	-16.5	7.8	-30.9	17.2	13.0	1.8	3.3

Table 5.C. Average Rates of Growth of Gross Domestic Product by Expenditure - Gross Fixed Capital Formation

Major area, region and country	Base year weights as percentage of total for world or region in 2005	Base year share as percentage of total GDP in 2005	Average rates of growth				Annual rate of change (percentage)				
			1970-1979	1980-1989	1990-1999	2000-2009	2009	2010	2011	2012	2013
Romania.....	0.7	24.3	13.6	-0.6	0.0	8.1	-36.8	-3.0	2.9	1.9	-4.9
Russian Federation.....	4.0	18.0	-17.9	9.1	-14.4	6.0	9.1	6.5	-0.2
Slovakia.....	0.4	27.4	-1.2	3.0	-18.7	7.2	12.7	-9.3	-2.7
Ukraine.....	0.6	21.9	-18.7	2.3	-49.7	3.4	6.8	3.0	-2.5
USSR (Former).....	3.2	1.9
<i>Northern Europe</i>	22.5	19.9	1.6	4.3	3.0	0.6	-13.9	1.4	3.8	1.7	1.8
Denmark.....	1.6	21.2	1.5	3.9	3.8	0.4	-14.3	-4.0	2.1	0.5	0.6
Estonia.....	0.1	32.9	-4.2	4.5	-36.7	-2.6	33.0	10.4	2.5
Finland.....	1.4	23.0	1.3	5.2	0.1	0.8	-12.5	1.1	4.1	-2.5	-4.8
Iceland.....	0.1	29.7	6.4	0.5	3.8	-3.6	-47.7	-8.6	11.6	4.3	-2.2
Ireland.....	1.8	28.9	7.1	-0.4	8.7	1.4	-20.5	-18.0	-2.9	5.0	-2.4
Latvia.....	0.2	31.3	-7.5	6.0	-33.3	-20.0	24.2	14.5	-5.2
Lithuania.....	0.2	23.4	-2.8	5.1	-38.7	1.4	19.4	-1.6	7.0
Norway.....	1.8	20.3	4.8	0.6	4.8	3.8	-6.8	-6.6	7.4	7.6	6.8
Sweden.....	2.5	22.2	0.3	4.5	-0.3	1.8	-13.4	6.0	5.7	-0.2	-0.1
United Kingdom.....	12.7	18.0	1.1	5.2	3.6	-0.3	-13.1	5.3	2.8	1.2	2.7
<i>Southern Europe</i>	25.7	24.3	2.8	2.0	2.0	1.0	-13.2	-4.1	-5.0	-8.8	-4.6
Albania.....	0.1	34.7	4.2	2.8	-1.2	8.4	1.0	-8.5	5.9	-11.3	-3.1
Andorra.....	0.0	29.9	1.6	4.1	2.7	2.6	-19.9	-10.4	-11.5	-9.4	-6.3
Bosnia and Herzegovina.....	0.1	27.9	16.9	4.4	-19.5	-11.1	7.3	1.1	2.8
Croatia.....	0.3	25.4	3.8	6.8	-14.4	-15.2	-2.7	-3.3	-1.0
Greece.....	1.5	20.7	4.9	-1.5	4.1	2.0	-13.2	-20.9	-16.8	-28.7	-4.6
Italy.....	11.6	21.3	2.2	1.9	0.9	0.1	-10.0	-0.5	-2.0	-7.4	-5.4
Kosovo.....	0.0	19.7	-9.0	1.2	13.6	12.7	12.1	-12.4	12.5
Malta.....	0.0	22.1	8.5	6.6	5.6	0.3	-11.8	26.4	-17.1	-0.8	2.2
Montenegro.....	0.0	18.0	-3.9	13.5	-30.1	-18.5	-10.3	-3.3	8.8
Portugal.....	1.3	23.2	3.2	2.4	5.3	-1.7	-7.6	-1.0	-12.5	-14.9	-6.3
San Marino.....	0.0	33.1	3.3	0.7	7.8	1.7	-19.6	-19.0	-15.6	-13.0	2.0
Serbia.....	0.2	20.1	-5.3	10.3	-22.5	-6.5	4.6	13.2	-12.0
Slovenia.....	0.3	26.7	6.0	2.2	-22.0	-13.7	-4.6	-8.9	1.9
Spain.....	10.1	29.9	1.7	5.2	2.8	1.9	-16.9	-4.9	-6.3	-8.1	-3.8
TFYR of Macedonia.....	0.0	19.2	-3.5	6.1	-0.8	-3.5	17.6	10.2	-7.9
Yugoslavia (Former).....	8.6	-7.4
<i>Western Europe</i>	42.0	20.8	1.8	1.9	1.8	0.2	-9.0	2.2	5.0	-0.5	-1.1
Austria.....	2.1	23.2	3.9	1.6	2.4	0.0	-7.3	-2.4	6.8	0.5	-1.5
Belgium.....	2.5	22.2	1.9	1.6	1.3	1.9	-7.3	-0.1	4.0	0.0	-2.2
France.....	14.1	21.8	2.7	2.4	1.2	1.1	-9.1	2.1	2.1	0.3	-1.0
Germany.....	16.0	19.1	1.6	1.3	1.9	-0.8	-9.7	4.9	7.3	-0.7	-0.7
Liechtenstein.....	0.0	24.5	2.1	5.8	5.8	0.0	-15.4	8.9	-1.8	2.9	1.7
Luxembourg.....	0.2	20.6	1.5	4.0	6.5	0.9	-15.1	2.8	16.2	1.2	-3.9
Monaco.....	0.0	21.8	2.9	1.8	0.6	2.0	-17.6	2.4	8.3	1.2	7.5
Netherlands.....	4.0	20.5	0.0	2.7	4.4	0.5	-9.2	-5.6	5.6	-6.0	-4.0
Switzerland.....	3.0	24.8	0.0	3.6	0.1	0.6	-6.2	3.8	3.7	2.6	1.6
Oceania	2.3	27.5	2.5	4.1	5.3	6.7	0.9	3.8	10.5	2.9	-0.3
<i>Australia and New Zealand</i>	97.9	27.6	2.7	4.1	5.5	6.7	1.0	3.6	10.6	2.9	-0.4
Australia.....	86.5	28.0	3.0	4.0	5.6	7.1	2.1	3.7	11.2	2.5	-1.4
New Zealand.....	11.5	24.7	0.6	5.1	4.7	3.4	-9.3	2.5	3.7	7.3	10.9
<i>Melanesia</i>	1.3	22.0	-3.8	1.3	1.1	6.8	1.0	20.8	8.3	0.1	5.7
Fiji.....	0.2	18.1	7.3	-5.1	-0.1	-1.7	-29.5	-6.0	34.4	-13.2	6.6
New Caledonia.....	0.7	28.4	-5.9	4.4	1.1	9.7	-7.2	19.6	-2.3	-3.2	8.2
Papua New Guinea.....	0.3	16.5	-7.9	1.5	1.4	5.6	52.1	34.3	25.5	10.2	0.0
Solomon Islands.....	0.0	16.0	13.1	-1.3	0.7	9.7	-17.5	56.0	-6.2	-15.5	40.7
Vanuatu.....	0.0	23.4	7.7	5.4	4.8	8.2	-0.4	-5.0	-15.4	-16.9	26.9
<i>Micronesia</i>	0.1	40.6	8.7	3.3	-3.3	1.4	-1.6	-3.3	2.4	6.1	2.1
Kiribati.....	0.0	49.5	14.1	1.7	-3.8	0.7	0.3	-5.6	3.9	13.0	-4.1
Marshall Islands.....	0.0	56.8	10.0	13.8	-4.4	2.4	-1.8	5.9	0.6	3.2	0.8
Micronesia (FS of).....	0.0	31.1	6.6	4.1	1.9	0.6	2.6	-0.7	1.6	-3.0	4.6
Nauru.....	0.0	42.8	11.5	-1.7	-16.4	-0.9	-19.6	21.8	13.8	15.4	30.1
Palau.....	0.0	35.7	0.6	4.0	7.4	2.8	-3.0	-25.0	1.0	16.4	-6.3
<i>Polynesia</i>	0.6	22.9	6.2	3.9	0.2	1.3	-13.2	-2.4	2.5	1.6	-2.9
Cook Islands.....	0.0	13.1	3.5	3.9	-1.0	-0.5	-24.6	2.8	8.0	-1.9	5.3
French Polynesia.....	0.6	24.0	6.7	4.2	0.2	1.2	-15.0	-3.4	2.2	0.5	-0.9
Samoa.....	0.0	10.4	3.6	-1.0	-2.9	-1.8	4.7	-0.1	0.8	2.6	0.4
Tonga.....	0.0	21.9	5.5	3.1	4.7	4.8	26.5	11.5	4.3	19.0	-31.2
Tuvalu.....	0.0	62.5	-1.7	4.4	-0.5	17.4	-21.4	-5.3	18.9	-2.3	3.1

Table 5.D. Average Rates of Growth of Gross Domestic Product by Expenditure - Exports of goods and Services

Major area, region and country	Base year weights as percentage of total for world or region in 2005	Base year share as percentage of total GDP in 2005	Average rates of growth				Annual rate of change (percentage)				
			1970-1979	1980-1989	1990-1999	2000-2009	2009	2010	2011	2012	2013
World	100.0	27.4	6.4	4.2	6.4	3.9	-9.9	12.2	6.5	2.8	3.2
Developed economies	61.5	23.0	6.3	4.6	6.1	2.4	-11.9	11.2	5.8	2.2	2.6
Developing economies	35.2	40.0	6.7	3.0	7.7	6.5	-7.0	14.1	7.9	3.7	4.2
Transition economies	3.3	38.4	4.8	4.4	1.1	5.6	-6.0	7.2	3.0	1.4	3.1
Africa	2.8	33.3	4.0	1.1	3.1	3.7	-13.4	10.1	1.0	2.5	-5.5
<i>Eastern Africa</i>	7.1	23.8	1.8	2.9	6.5	6.4	9.0	2.9	6.0	-9.6	8.4
Burundi.....	0.0	6.2	3.7	5.2	-3.6	10.8	-19.9	59.8	-16.5	30.9	13.1
Comoros.....	0.0	14.3	5.8	12.9	3.7	-0.9	-6.9	27.3	2.0	2.0	2.0
Djibouti.....	0.1	44.4	2.3	1.2	-7.2	8.4	27.0	0.3	11.2	4.6	2.2
Eritrea.....	0.0	6.2	-2.7	1.1	36.2	17.5	233.1	47.3	-1.4
Ethiopia.....	0.5	15.3	4.0	11.7	25.9	-4.5	2.6	-5.2	19.6
Ethiopia (Former).....	3.1	-3.3
Kenya.....	1.4	23.7	1.9	3.1	1.6	5.0	-5.2	8.7	9.2	-0.2	-0.8
Madagascar.....	0.4	28.2	-1.1	-0.3	3.5	1.9	-11.3	3.1	7.8	1.8	43.4
Malawi.....	0.2	16.9	2.9	-1.2	5.6	10.5	13.6	-2.3	4.6	-5.5	16.2
Mauritius.....	1.0	59.0	8.1	8.8	5.3	1.9	-3.6	14.3	5.1	3.4	4.4
Mozambique.....	0.6	30.7	3.8	-0.3	14.8	19.3	10.0	2.7	9.1	12.9	5.0
Rwanda.....	0.1	11.9	10.4	3.0	-2.5	14.0	-25.0	5.6	47.7	13.1	20.4
Seychelles.....	0.2	78.3	8.5	4.8	5.8	1.3	7.8	-13.5	-2.8	1.5	19.3
Somalia.....	0.0	0.3	-2.0	-9.3	0.9	2.6	6.6	-0.6	3.4	3.2	2.0
South Sudan.....	10.8	-1.6	-2.1	-91.9	99.5
U.R. of Tanzania: Mainland.....	0.8	16.3	-1.7	8.0	10.9	9.8	3.5	6.8	10.1	16.0	0.6
Uganda.....	0.5	15.1	-1.4	5.7	12.1	15.9	-17.1	0.5	16.2	7.9	5.6
Zambia.....	0.7	34.6	-0.2	-3.3	4.4	11.8	34.0	-4.3	7.5	11.3	3.7
Zanzibar.....	0.0	16.3	7.4	12.7	-1.0	16.2	20.8	6.2	-13.6
Zimbabwe.....	0.6	33.5	-0.7	5.9	18.3	-10.0	211.3	1.9	-4.9	32.4	5.9
<i>Middle Africa</i>	15.1	60.5	3.0	2.8	7.2	3.9	-21.4	2.9	2.8	0.9	1.1
Angola.....	7.7	86.0	0.2	1.0	10.4	5.1	-30.1	3.4	3.9	5.2	1.0
Cameroon.....	0.9	20.5	6.2	0.8	5.7	-0.3	-12.5	7.8	2.2	-1.3	26.0
Central African Republic.....	0.1	14.4	-2.9	4.8	1.7	-2.5	2.3	7.1	2.6	7.4	-28.3
Chad.....	0.9	54.5	-2.8	4.9	2.8	13.2	1.7	2.8	-2.0	-6.7	-1.4
Congo.....	1.3	79.2	9.5	6.6	3.8	-0.5	0.2	7.1	-5.9	-5.2	-4.6
D.R. of the Congo.....	0.7	22.9	9.4	7.1	3.8	6.0	-28.3	1.1	16.0	-12.5	17.3
Equatorial Guinea.....	1.9	98.5	-7.6	10.2	41.6	9.9	-1.0	-5.9	-2.6	-2.2	-9.2
Gabon.....	1.6	60.0	8.1	3.1	2.4	-2.8	-12.3	8.1	8.6	-4.9	-0.7
Sao Tome and Principe.....	0.0	12.8	12.5	-1.1	12.1	-2.4	-4.0	31.5	-1.3	-1.3	10.1
<i>Northern Africa</i>	40.4	40.2	5.5	-0.2	2.6	4.4	-10.1	4.1	-14.7	9.8	-3.2
Algeria.....	13.2	47.2	2.5	4.5	3.1	0.3	-10.1	0.0	-2.7	-3.8	-5.8
Egypt.....	8.0	31.3	6.5	4.2	3.3	11.2	-14.5	-3.0	1.2	-2.3	4.1
Libya.....	8.6	69.7	7.6	-7.2	-0.9	5.0	0.0	4.0	-61.3	104.8	-16.3
Morocco.....	5.2	32.3	4.5	7.3	4.9	5.0	-14.8	16.6	2.1	2.6	2.4
Sudan.....	-62.4	295.6	-32.2	-7.8	23.5
Sudan (Former).....	1.3	14.0	-2.1	-6.6	11.9
Tunisia.....	3.9	44.9	10.8	5.4	4.9	3.2	-7.0	10.6	-4.3	4.3	-4.1
<i>Southern Africa</i>	21.5	28.4	1.3	2.0	5.0	1.3	-17.2	7.2	5.7	-0.2	6.9
Botswana ¹	1.4	52.9	24.7	13.5	5.0	-2.1	-37.7	16.0	27.5	-7.0	39.8
Lesotho.....	0.2	48.9	13.3	2.6	10.5	11.3	-4.3	7.5	3.1	-1.0	4.3
Namibia.....	0.8	40.4	2.9	0.2	5.8	5.0	1.8	-4.6	-0.3	10.4	12.0
South Africa.....	18.5	26.4	0.9	1.5	4.9	1.4	-17.0	7.7	4.3	0.1	4.6
Swaziland.....	0.6	87.1	5.6	1.8	5.7	-0.3	-0.2	-8.1	23.5	-10.0	2.2
<i>Western Africa</i>	15.9	23.1	5.1	1.9	-1.4	3.6	-19.5	37.0	21.5	0.7	-25.2
Benin.....	0.3	21.6	2.5	-7.5	9.0	3.7	-5.0	3.0	-1.6	9.6	11.9
Burkina Faso.....	0.1	9.7	8.4	-0.9	3.7	7.2	17.8	65.6	21.3	14.1	9.6
Cabo Verde.....	0.1	28.5	0.6	8.0	8.5	1.8	-17.5	9.1	11.5	9.4	9.7
Côte d'Ivoire.....	2.3	49.9	4.0	2.1	5.2	2.1	10.6	2.4	-3.2	11.1	8.4
Gambia.....	0.0	6.8	-3.2	11.7	3.3	-12.6	131.0	7.0	74.3	18.0	-0.8
Ghana.....	1.1	22.9	-4.6	2.3	9.0	1.7	12.6	19.1	30.1	9.5	28.6
Guinea.....	0.3	32.1	3.1	3.8	0.1	3.4	-3.6	11.9	25.2	-0.1	-6.6
Guinea-Bissau.....	0.0	16.1	10.1	7.3	11.0	5.7	9.6	1.9	33.3	-30.1	22.4
Liberia.....	0.0	23.8	-1.1	-1.1	1.2	0.8	-50.2	39.0	51.8	27.3	-12.0
Mali.....	0.4	25.0	3.6	1.3	10.6	3.0	1.0	6.0	3.2	7.0	7.5
Mauritania.....	0.2	30.7	-1.4	8.5	2.1	4.7	2.2	2.4	-7.8	10.1	10.6
Niger.....	0.2	18.7	4.2	1.0	1.4	5.0	18.0	19.7	-0.9	27.2	1.4

Table 5.D. Average Rates of Growth of Gross Domestic Product by Expenditure - Exports of goods and Services

Major area, region and country	Base year weights as percentage of total for world or region in 2005	Base year share as percentage of total GDP in 2005	Average rates of growth				Annual rate of change (percentage)				
			1970-1979	1980-1989	1990-1999	2000-2009	2009	2010	2011	2012	2013
Nigeria.....	10.0	20.5	6.9	1.8	-4.3	4.4	-30.7	53.5	25.8	-3.6	-45.8
Senegal.....	0.6	27.0	1.5	4.1	2.7	2.7	6.2	5.7	7.9	-1.9	16.9
Sierra Leone.....	0.1	17.6	-1.8	-7.2	-7.3	12.7	8.0	18.8	-1.3	118.4	136.7
Togo.....	0.2	39.7	2.9	1.0	1.6	3.4	-5.0	11.7	29.8	26.5	7.1
Americas	19.2	14.6	6.1	5.1	7.1	2.0	-9.4	10.4	6.2	2.9	2.4
Latin America and the Caribbean	5.8	26.3	6.3	4.8	7.0	2.7	-8.6	9.5	5.8	2.3	1.6
<i>Caribbean</i>	4.9	54.9	4.9	4.8	2.3	1.8	-5.7	0.4	-2.9	-3.1	4.5
Anguilla.....	0.0	49.6	3.6	11.0	3.7	4.7	1.2	-4.5	2.5	-2.9	3.7
Antigua and Barbuda.....	0.0	54.7	7.9	8.3	1.2	0.1	-11.8	-8.0	1.4	-1.8	-0.8
Aruba.....	0.1	68.5	9.1	11.2	3.9	-0.3	1.7	-14.1	-10.2	14.4	8.7
Bahamas.....	0.1	45.2	0.3	0.1	1.0	1.1	-3.2	1.3	6.3	7.3	-4.2
Barbados.....	0.1	44.0	7.3	-1.9	4.4	0.9	-2.1	4.8	-21.7	4.3	-1.9
British Virgin Islands.....	0.0	108.9	9.3	11.1	14.0	1.8	4.3	1.7	-1.4	-4.3	-0.1
Cayman Islands.....	0.1	61.9	9.4	7.4	6.4	1.3	-7.2	-2.7	0.9	1.4	1.4
Cuba.....	0.4	21.0	5.4	4.1	1.0	9.6	3.1	13.8	3.9	-1.1	5.2
Curaçao.....	0.1	59.5	2.4	-11.1	-5.9	14.0	-1.0	0.6
Dominica.....	0.0	36.3	-0.2	14.6	2.6	-1.2	-7.4	20.2	-4.0	0.9	-13.8
Dominican Republic.....	0.4	30.0	11.3	3.5	7.5	0.0	-7.4	11.6	8.8	5.4	7.6
Grenada.....	0.0	21.4	6.7	3.7	6.9	-4.8	-9.9	-2.3	5.3	-4.7	1.0
Haiti.....	0.0	15.3	8.9	-2.1	6.0	5.6	22.2	5.1	20.3	2.1	5.0
Jamaica.....	0.2	35.3	0.6	4.8	-1.1	-0.3	-17.8	-7.5	-1.5	-2.8	0.6
Montserrat.....	0.0	33.6	1.4	20.0	-1.9	-5.0	-19.9	-17.4	5.1	9.4	42.1
Netherlands Antilles (Former).....	0.1	75.8	8.5	-3.1	0.6	2.2	-2.2
Puerto Rico.....	2.9	83.2	5.1	6.5	1.7	0.4	-3.9	-0.9	-7.5	-2.5	3.0
Saint Kitts and Nevis.....	0.0	41.5	4.9	3.5	4.0	-1.8	-28.0	15.6	13.5	0.2	22.3
Saint Lucia.....	0.0	56.1	7.4	8.4	3.4	1.2	2.2	5.7	-7.9	-1.9	-0.4
Sint Maarten (Dutch part).....	0.0	127.6	-6.4	2.7	7.0	11.4	-7.0
St. Vincent and the Grenadines.....	0.0	36.4	3.1	8.2	-0.4	-1.6	-7.7	-8.8	0.0	1.7	2.4
Trinidad and Tobago.....	0.4	65.8	1.1	1.2	3.4	8.2	-18.0	-8.1	-2.1	-25.9	18.4
Turks and Caicos Islands.....	0.0	63.9	10.7	10.8	11.1	4.3	-24.4	11.4	-0.2	-3.6	0.5
<i>Central America</i>	10.9	28.1	7.5	5.6	11.3	1.8	-10.7	18.0	8.8	6.1	1.3
Belize.....	0.0	54.7	2.9	9.0	3.6	4.8	-9.8	14.0	0.5	8.7	-0.2
Costa Rica.....	0.4	48.5	7.2	6.3	12.2	4.1	-6.0	5.5	5.4	9.5	3.6
El Salvador.....	0.2	25.6	7.5	-5.6	11.9	1.8	-16.0	11.6	9.3	-7.5	4.6
Guatemala.....	0.3	25.1	6.7	-3.0	5.8	1.4	-2.7	6.1	3.0	1.8	5.3
Honduras.....	0.2	59.0	5.8	0.9	0.6	3.0	-15.9	15.7	8.4	5.8	0.2
Mexico.....	9.2	26.6	8.6	8.1	13.1	1.3	-11.8	20.5	8.2	5.9	1.4
Nicaragua.....	0.1	24.4	6.7	-2.8	8.6	7.7	0.8	12.2	8.0	13.4	3.1
Panama.....	0.5	75.5	4.4	2.0	0.3	7.0	-1.0	1.6	22.8	10.1	-2.9
<i>South America</i>	14.4	21.4	6.5	4.3	6.2	3.7	-7.9	6.0	5.8	0.6	1.1
Argentina.....	1.9	20.9	5.9	3.8	7.1	4.1	-8.7	14.4	4.9	-5.9	-4.2
Bolivia (Plurinational State of).....	0.1	35.5	3.7	1.8	3.5	6.1	-10.8	9.9	5.9	11.9	4.1
Brazil.....	5.4	15.1	8.6	8.5	6.3	5.9	-9.1	11.5	4.5	0.5	2.5
Chile.....	2.0	40.3	9.8	5.9	9.7	4.2	-4.5	2.3	5.5	1.1	4.3
Colombia.....	1.0	16.8	6.4	4.9	5.5	4.4	-2.8	1.3	11.8	6.1	5.3
Ecuador.....	0.5	27.6	15.9	4.7	6.5	4.0	-4.8	2.5	5.7	4.7	2.4
Guyana.....	0.0	53.7	2.4	-2.7	8.7	3.9	-9.1	13.8	15.9	11.2	-6.9
Paraguay ²	0.2	58.2	13.6	6.8	1.5	7.9	-8.2	19.9	6.2	-6.7	18.9
Peru.....	0.8	26.8	4.1	-0.2	8.1	6.8	-3.2	3.1	10.9	3.9	-3.1
Suriname.....	0.0	51.3	4.3	-5.1	9.7	3.5	-20.1	25.2	2.6	-0.8	6.5
Uruguay.....	0.2	30.4	7.6	3.9	5.7	6.8	3.9	7.0	6.0	2.1	0.1
Venezuela (Bolivarian Rep of).....	2.3	39.7	5.3	1.3	4.0	-3.1	-13.7	-12.9	4.7	1.6	-6.2
Northern America	13.4	12.2	6.1	5.2	7.2	1.7	-9.7	10.8	6.4	3.2	2.7
Bermuda.....	0.1	37.2	3.3	0.8	1.5	1.8	-6.5	-0.8	-2.2	-6.6	-0.6
Canada.....	17.3	37.0	4.0	5.4	8.7	-1.4	-13.2	6.2	4.7	2.9	1.4
Greenland.....	0.0	36.8	13.3	4.1	-5.3	-0.1	-11.3	12.5	-1.7	-4.9	-4.6
United States.....	52.5	10.0	6.8	5.2	6.7	2.6	-8.8	11.9	6.9	3.3	3.0
Asia	32.0	34.3	8.0	3.6	7.1	6.9	-8.6	16.3	7.6	3.5	5.0
<i>Central Asia</i>	1.1	52.2	-6.6	4.7	-3.6	6.1	4.8	3.6	4.7
Kazakhstan.....	0.7	53.2	-4.6	3.5	-12.7	3.5	0.1	4.1	-1.1
Kyrgyzstan.....	0.0	38.3	-9.3	5.6	-1.1	-11.7	15.7	-19.2	20.1

Table 5.D. Average Rates of Growth of Gross Domestic Product by Expenditure - Exports of goods and Services

Major area, region and country	Base year weights as percentage of total for world or region in 2005	Base year share as percentage of total GDP in 2005	Average rates of growth				Annual rate of change (percentage)				
			1970-1979	1980-1989	1990-1999	2000-2009	2009	2010	2011	2012	2013
Tajikistan.....	0.0	54.3	-10.8	7.8	-2.0	23.0	1.1	1.0	5.5
Turkmenistan.....	0.2	65.0	-10.3	4.6	23.6	13.9	9.5	9.0	13.2
Uzbekistan.....	0.1	37.9	-5.6	11.0	-9.0	-0.9	13.2	-6.9	2.4
<i>Eastern Asia</i>	<i>57.5</i>	<i>28.6</i>	<i>10.2</i>	<i>8.1</i>	<i>8.4</i>	<i>7.8</i>	<i>-9.9</i>	<i>19.4</i>	<i>6.5</i>	<i>3.2</i>	<i>5.9</i>
China.....	20.2	36.6	19.2	13.1	17.8	13.3	-4.9	18.3	7.8	5.1	8.7
China, Hong Kong SAR.....	7.8	177.5	8.3	12.6	7.9	6.6	-9.1	17.6	4.8	1.9	6.4
China, Macao SAR.....	0.3	94.6	7.8	7.8	1.7	11.3	-1.5	44.4	28.5	7.2	12.0
D.P.R. of Korea.....	0.0	6.0	7.6	4.4	-10.2	5.1	-1.3	0.2	0.5	1.3	0.9
Japan.....	15.8	14.3	8.6	5.5	3.7	2.3	-24.2	24.4	-0.4	-0.2	1.6
Mongolia.....	0.0	58.8	6.0	8.4	10.7	11.3	19.7	6.8	28.1	-2.7	13.9
Republic of Korea.....	8.0	36.8	23.3	11.6	14.6	9.2	-0.3	12.7	15.1	5.1	4.3
<i>South-Eastern Asia</i>	<i>18.8</i>	<i>83.4</i>	<i>9.7</i>	<i>6.9</i>	<i>9.7</i>	<i>5.6</i>	<i>-9.1</i>	<i>15.4</i>	<i>6.2</i>	<i>2.6</i>	<i>4.1</i>
Brunei Darussalam.....	0.2	70.2	11.7	-6.2	2.7	-1.2	-5.3	-7.8	16.6	-3.5	-8.2
Cambodia.....	0.1	64.1	-7.5	-15.9	36.4	12.9	-9.9	20.6	18.9	14.4	11.2
Indonesia.....	2.3	34.1	9.1	2.5	4.5	5.6	-9.7	15.3	13.6	2.0	5.3
Lao People's DR.....	0.0	25.8	2.8	18.9	20.7	5.1	3.7	24.9	13.0	5.5	8.0
Malaysia.....	3.9	112.9	11.0	10.1	12.0	3.0	-10.9	11.1	4.6	-0.1	-0.3
Myanmar.....	0.1	28.5	2.6	2.6	11.3	2.3	-2.0	10.9	-14.5	6.5	14.7
Philippines.....	1.1	46.1	6.7	3.7	7.1	2.9	-7.8	21.0	-2.8	8.9	-1.1
Singapore.....	6.9	229.7	12.2	10.1	10.6	7.1	-7.1	18.3	3.0	1.4	3.6
Thailand.....	3.1	68.6	9.7	13.8	10.5	5.4	-12.5	14.1	9.2	5.1	4.2
Timor-Leste.....	0.0	81.1	1.9	31.9	-3.5	-7.0	2.5	-6.1	3.9
Viet Nam.....	0.9	69.4	4.7	4.7	15.6	9.9	-7.7	11.3	18.4	6.1	20.9
<i>Southern Asia</i>	<i>6.5</i>	<i>21.2</i>	<i>-1.1</i>	<i>6.9</i>	<i>7.6</i>	<i>9.5</i>	<i>-2.3</i>	<i>16.3</i>	<i>13.1</i>	<i>0.4</i>	<i>7.8</i>
Afghanistan.....	0.0	26.0	17.7	-1.4	6.9	6.8	3.7	-10.2	-1.4	1.5	-0.9
Bangladesh.....	0.2	14.4	3.7	8.7	12.1	10.1	0.0	0.9	29.3	7.8	3.5
Bhutan.....	0.0	38.2	3.8	19.6	6.2	13.5	-3.0	7.5	3.2	-2.4	3.9
India.....	3.9	19.3	8.0	4.6	11.7	13.4	-4.7	19.7	15.5	5.0	8.4
Iran (Islamic Republic of).....	1.6	33.3	-3.1	8.9	4.5	4.0	6.4	11.3	6.1	-13.3	5.0
Maldives.....	0.0	70.7	6.0	10.6	7.7	7.4	-5.9	17.2	15.8	6.6	26.1
Nepal.....	0.0	14.6	13.2	4.6	14.8	-2.7	3.9	-10.4	-2.1	1.9	7.8
Pakistan.....	0.4	14.6	-0.8	8.5	3.3	6.5	-3.4	15.7	2.4	-15.3	12.2
Sri Lanka.....	0.2	32.3	0.6	5.4	8.0	1.2	-12.3	8.8	11.0	0.2	5.9
<i>Western Asia</i>	<i>16.1</i>	<i>45.5</i>	<i>8.8</i>	<i>-3.0</i>	<i>3.7</i>	<i>4.3</i>	<i>-6.0</i>	<i>6.2</i>	<i>11.5</i>	<i>7.3</i>	<i>1.1</i>
Armenia.....	0.0	28.8	-12.4	6.5	-10.4	26.5	14.7	8.4	16.3
Azerbaijan.....	0.2	62.9	-7.3	25.9	14.3	9.1	2.0	-4.9	2.1
Bahrain.....	0.3	83.9	6.1	0.8	5.1	2.7	0.3	2.6	-1.2	-3.2	8.9
Cyprus.....	0.3	56.2	7.5	9.4	5.0	-0.2	-7.3	2.6	4.2	-1.7	-5.0
Georgia.....	0.1	33.7	-17.5	9.3	0.0	24.9	11.1	11.8	20.9
Iraq.....	0.7	74.9	15.2	2.9	1.1	-4.8	-19.1	5.8	23.8	10.0	-6.3
Israel.....	1.4	41.4	9.2	4.8	8.8	2.5	-11.7	14.2	7.3	0.9	0.7
Jordan.....	0.2	52.7	23.9	5.4	2.1	4.6	-3.7	24.2	-5.0	-3.4	10.0
Kuwait.....	1.2	64.0	-0.9	-0.6	5.8	3.7	-6.3	-0.5	13.4	7.3	-2.8
Lebanon.....	0.2	37.3	3.9	-8.8	4.6	10.2	9.8	10.0	-2.8	-1.6	4.4
Oman.....	0.4	58.3	5.5	11.1	6.4	-0.2	-1.3	15.0	9.8	-1.4	6.8
Qatar.....	0.7	65.1	7.2	-2.4	6.9	8.8	2.1	27.3	21.7	14.3	-0.9
Saudi Arabia.....	4.5	57.1	13.0	-8.3	1.2	2.8	-7.3	4.7	8.7	3.7	0.1
State of Palestine.....	0.0	15.0	13.6	1.3	12.0	1.6	6.7	1.6	25.9	-0.6	3.7
Syrian Arab Republic.....	0.3	41.0	2.2	6.0	9.9	1.2	-19.0	11.2	-12.0	-48.1	-46.5
Turkey.....	2.5	21.9	4.6	17.7	9.4	5.3	-5.0	3.4	7.9	16.3	-0.3
United Arab Emirates.....	2.9	67.6	11.1	-4.2	2.1	9.3	-4.6	0.5	20.7	13.1	5.7
Yemen.....	0.2	36.0	20.0	-13.8	-46.3	12.3	-18.2	-33.1	-5.7
Yemen Arab Republic (Former).....	31.4	0.4
Yemen Democratic (Former).....	2.4	-2.6
Europe	44.4	36.1	6.2	4.3	5.8	2.9	-11.3	10.1	6.1	2.0	2.5
<i>Eastern Europe</i>	<i>11.7</i>	<i>41.7</i>	<i>18.8</i>	<i>0.4</i>	<i>5.8</i>	<i>6.7</i>	<i>-8.4</i>	<i>10.5</i>	<i>6.0</i>	<i>2.4</i>	<i>4.1</i>
Belarus.....	0.3	59.8	-7.2	5.5	-7.1	7.7	30.4	11.2	-15.0
Bulgaria.....	0.2	43.4	7.0	6.9	2.2	7.1	-11.7	17.2	11.5	0.8	9.2
Czech Republic.....	1.5	62.3	7.2	9.1	-9.8	14.8	9.3	4.1	0.3
Czechoslovakia (Former).....
Hungary.....	1.2	63.2	9.1	4.1	10.2	8.8	-11.4	11.3	6.6	-1.5	5.9
Poland.....	1.8	34.9	6.2	3.0	9.1	6.8	-6.3	12.9	7.9	4.3	5.0
Republic of Moldova.....	0.0	51.2	-6.2	8.9	-12.1	13.7	27.4	1.7	10.7

Table 5.D. Average Rates of Growth of Gross Domestic Product by Expenditure - Exports of goods and Services

Major area, region and country	Base year weights as percentage of total for world or region in 2005	Base year share as percentage of total GDP in 2005	Average rates of growth				Annual rate of change (percentage)				
			1970-1979	1980-1989	1990-1999	2000-2009	2009	2010	2011	2012	2013
Romania.....	0.6	32.9	36.4	1.0	4.0	7.4	-5.3	15.2	11.9	1.0	21.5
Russian Federation.....	4.7	35.2	12.1	6.0	-4.7	7.0	0.3	1.4	4.2
Slovakia.....	0.6	72.1	11.8	9.7	-17.0	15.7	12.0	9.3	5.2
Ukraine.....	0.7	47.7	-7.9	0.0	-22.0	2.3	3.1	-5.5	-3.0
USSR (Former).....
<i>Northern Europe</i>	<i>23.3</i>	<i>34.7</i>	<i>5.1</i>	<i>4.1</i>	<i>6.2</i>	<i>2.6</i>	<i>-9.2</i>	<i>6.3</i>	<i>5.3</i>	<i>1.6</i>	<i>0.3</i>
Denmark.....	2.2	47.4	4.2	5.0	4.9	2.6	-9.5	1.9	7.3	-0.1	1.2
Estonia.....	0.2	65.9	2.5	5.9	-20.3	24.0	22.2	8.3	2.6
Finland.....	1.4	40.3	5.8	2.9	8.8	2.4	-20.1	6.2	2.0	1.2	-1.7
Iceland.....	0.1	30.4	6.2	2.8	2.7	6.0	8.3	1.8	3.4	3.9	6.9
Ireland.....	2.9	78.3	7.5	8.5	14.7	3.9	-4.0	6.2	5.5	4.7	1.1
Latvia.....	0.1	43.2	-3.0	6.9	-12.9	13.4	12.0	9.8	1.5
Lithuania.....	0.2	53.9	-4.1	9.1	-12.8	18.9	14.9	12.2	9.4
Norway.....	2.3	43.4	6.0	4.9	5.4	0.2	-4.1	0.7	-0.8	1.4	-3.0
Sweden.....	3.1	45.9	4.3	4.6	7.3	2.4	-14.5	11.9	6.1	1.0	-0.5
United Kingdom.....	10.8	25.8	5.0	3.3	5.4	2.6	-8.2	6.2	5.6	0.7	0.5
<i>Southern Europe</i>	<i>15.9</i>	<i>25.4</i>	<i>7.6</i>	<i>4.7</i>	<i>5.8</i>	<i>1.0</i>	<i>-14.9</i>	<i>10.2</i>	<i>5.7</i>	<i>1.6</i>	<i>2.6</i>
Albania.....	0.0	23.0	3.7	-0.4	7.2	14.3	4.4	16.8	7.4	-0.6	6.7
Andorra.....	0.0	24.7	5.2	4.6	9.2	0.8	-13.9	6.5	7.4	3.4	4.0
Bosnia and Herzegovina.....	0.1	32.6	20.7	3.7	-2.5	13.4	4.3	-1.9	13.7
Croatia.....	0.3	39.3	-6.3	3.3	-14.1	6.2	2.2	-0.1	3.0
Greece.....	0.9	21.3	14.5	1.9	8.4	1.2	-18.5	4.6	0.0	1.2	2.1
Italy.....	7.9	24.6	8.0	4.4	4.9	-0.1	-18.1	11.8	5.2	2.0	0.6
Kosovo.....	0.0	11.1	-9.6	1.2	12.1	13.0	8.3	0.8	3.5
Malta.....	0.1	104.4	10.3	1.9	3.1	5.4	-0.4	6.9	1.8	6.3	-1.6
Montenegro.....	0.0	43.5	-4.1	7.0	-22.4	7.5	20.2	-1.2	-1.3
Portugal.....	0.9	26.7	4.5	7.7	4.7	2.4	-10.2	9.5	7.0	3.1	6.4
San Marino.....	0.1	192.7	18.5	13.6	3.9	1.5	-18.0	-9.2	-15.5	-9.8	-0.5
Serbia.....	0.1	27.1	-6.2	13.6	-6.9	15.0	5.0	0.8	21.3
Slovenia.....	0.4	59.6	-1.4	6.0	-16.6	10.1	7.0	0.3	2.6
Spain.....	5.0	24.7	7.6	5.5	10.0	1.6	-11.0	9.4	7.4	1.2	4.3
TFYR of Macedonia.....	0.0	34.8	2.2	1.9	-13.9	23.7	16.1	2.0	-2.9
Yugoslavia (Former).....	4.8	4.4
<i>Western Europe</i>	<i>49.1</i>	<i>41.1</i>	<i>5.7</i>	<i>4.5</i>	<i>5.6</i>	<i>2.8</i>	<i>-11.9</i>	<i>11.8</i>	<i>6.7</i>	<i>2.2</i>	<i>3.1</i>
Austria.....	2.7	48.6	7.0	4.5	4.9	2.8	-15.0	12.8	6.6	1.3	1.4
Belgium.....	5.0	73.7	5.3	4.5	4.8	2.0	-9.5	10.0	6.6	1.9	2.9
France.....	10.1	26.4	7.9	4.1	6.6	1.0	-11.3	9.0	6.9	1.1	2.2
Germany.....	18.7	37.8	5.1	4.6	5.5	4.1	-14.3	14.5	8.0	2.8	1.6
Liechtenstein.....	0.0	53.9	6.3	6.8	8.5	1.6	-17.7	17.7	-1.1	1.3	15.3
Luxembourg.....	1.0	162.1	3.6	6.1	7.5	4.4	-12.7	8.2	5.0	2.9	5.6
Monaco.....	0.0	26.4	6.9	2.8	4.3	-0.1	-22.5	10.5	13.9	2.0	10.1
Netherlands.....	7.8	66.4	5.6	4.4	6.7	2.5	-8.0	8.9	4.4	3.3	2.0
Switzerland.....	3.8	53.9	4.1	4.5	3.2	2.5	-10.0	12.8	4.9	0.8	15.3
Oceania	1.5	21.1	4.2	5.3	7.0	2.3	4.3	1.4	4.2	5.1	5.6
<i>Australia and New Zealand</i>	<i>95.5</i>	<i>20.7</i>	<i>4.3</i>	<i>5.4</i>	<i>7.2</i>	<i>2.4</i>	<i>5.0</i>	<i>1.0</i>	<i>4.3</i>	<i>5.5</i>	<i>5.7</i>
Australia.....	78.5	19.6	4.4	5.9	7.5	2.3	5.1	0.6	4.7	6.0	6.8
New Zealand.....	17.1	28.2	3.8	3.6	5.7	2.7	4.0	2.8	2.3	3.0	0.3
<i>Melanesia</i>	<i>3.6</i>	<i>45.6</i>	<i>3.9</i>	<i>3.4</i>	<i>3.5</i>	<i>1.4</i>	<i>-9.9</i>	<i>12.6</i>	<i>1.8</i>	<i>-5.2</i>	<i>3.7</i>
Fiji.....	0.8	50.5	4.9	3.9	1.6	0.0	-6.5	16.7	7.7	-6.7	8.8
New Caledonia.....	0.7	21.5	-1.9	3.8	0.0	-1.1	-15.1	37.8	6.0	-9.2	9.9
Papua New Guinea.....	1.9	74.5	10.8	3.3	6.6	2.7	-10.7	2.3	-5.7	-6.1	-0.2
Solomon Islands.....	0.1	32.9	18.8	-6.3	9.5	3.9	-14.5	35.9	35.1	20.9	-5.9
Vanuatu.....	0.1	45.4	7.7	3.0	0.0	7.2	14.4	0.4	10.4	11.2	-5.3
<i>Micronesia</i>	<i>0.1</i>	<i>27.2</i>	<i>3.9</i>	<i>0.6</i>	<i>-1.1</i>	<i>9.2</i>	<i>-5.5</i>	<i>-2.4</i>	<i>10.3</i>	<i>3.4</i>	<i>-2.2</i>
Kiribati.....	0.0	14.1	4.3	-1.6	2.5	1.6	2.5	-25.7	14.1	-12.6	10.5
Marshall Islands.....	0.0	12.4	10.5	3.6	1.7	2.4	-1.8	5.9	0.6	3.2	0.8
Micronesia (FS of).....	0.0	16.7	6.6	4.1	0.8	2.2	-5.1	10.7	4.8	16.5	-13.5
Nauru.....	0.0	16.5	1.9	-4.9	-11.0	2.0	26.4	0.4	16.3	-9.1	52.7
Palau.....	0.1	61.5	0.6	3.5	-3.5	25.3	-8.6	-6.9	14.5	-1.0	0.2
<i>Polynesia</i>	<i>0.8</i>	<i>22.4</i>	<i>-1.0</i>	<i>7.2</i>	<i>6.3</i>	<i>-3.0</i>	<i>-11.1</i>	<i>8.8</i>	<i>-1.0</i>	<i>-0.4</i>	<i>2.5</i>
Cook Islands.....	0.1	72.8	-3.1	-2.3	2.3	2.3	-4.0	-4.8	4.1	3.0	3.1
French Polynesia.....	0.6	20.5	-1.1	8.6	7.5	-4.2	-13.5	12.4	-2.7	-1.2	1.9
Samoa.....	0.1	29.9	3.2	5.8	5.0	3.2	-0.4	1.2	2.3	2.5	2.0
Tonga.....	0.0	17.7	-1.0	4.3	-3.9	-1.6	-3.6	-7.6	20.9	0.7	19.0
Tuvalu.....	0.0	1.6	-2.1	-1.7	2.4	-1.0	-0.7	-18.8	18.5	15.7	-8.4

Notes for Table 5.D. Average Rates of Growth of Gross Domestic Product by Expenditure - Exports of goods and Services

- 1/ Botswana
1970-1988
Exports of goods only.
- 2/ Paraguay
1984-2001
Does not incorporate value added generated by binational hydroelectric plants.

Table 5.E. Average Rates of Growth of Gross Domestic Product by Expenditure - Imports of goods and services

Major area, region and country	Base year weights as percentage of total for world or region in 2005	Base year share as percentage of total GDP in 2005	Average rates of growth				Annual rate of change (percentage)				
			1970-1979	1980-1989	1990-1999	2000-2009	2009	2010	2011	2012	2013
World	100.0	27.1	6.1	4.7	6.2	4.1	-10.8	12.9	6.9	2.5	2.9
Developed economies	65.8	24.2	5.5	5.2	6.3	2.4	-11.8	10.6	5.0	0.9	1.7
Developing economies	31.6	35.4	8.1	3.4	7.9	7.3	-7.5	16.5	9.3	4.6	4.7
Transition economies	2.6	29.9	7.8	1.6	-6.4	8.9	-25.7	16.4	15.8	7.7	2.8
Africa	2.5	28.7	5.0	-1.5	4.5	7.7	-4.7	6.6	3.5	5.9	4.4
<i>Eastern Africa</i>	<i>12.0</i>	<i>34.6</i>	<i>2.3</i>	<i>1.1</i>	<i>6.2</i>	<i>8.0</i>	<i>14.8</i>	<i>3.1</i>	<i>10.1</i>	<i>5.7</i>	<i>6.0</i>
Burundi.....	0.1	28.9	8.7	-1.3	-2.7	13.7	0.9	23.7	2.1	30.9	8.0
Comoros.....	0.0	35.8	4.5	0.5	-1.0	8.1	-0.5	19.3	5.5	5.8	5.0
Djibouti.....	0.1	64.1	3.2	4.9	-7.6	8.5	-15.1	-2.8	27.3	15.3	10.1
Eritrea.....	0.2	54.9	8.1	-7.6	20.5	11.3	10.6	9.5	7.1
Ethiopia.....	1.4	35.8	7.5	15.7	36.8	17.1	-1.0	23.1	6.9
Ethiopia (Former).....	7.1	-0.1
Kenya.....	2.1	31.6	0.7	-0.7	7.9	8.3	8.3	8.1	13.2	5.4	0.3
Madagascar.....	0.7	45.6	0.5	-9.3	1.8	7.7	-12.1	-6.1	3.4	3.6	-0.3
Malawi.....	0.5	39.3	0.4	-1.6	4.0	12.5	-19.6	-9.4	-7.8	-1.0	4.4
Mauritius.....	1.3	64.2	9.3	8.6	4.9	1.6	-10.7	9.4	6.2	1.4	5.9
Mozambique.....	1.1	44.4	3.8	-0.3	5.7	11.2	17.3	-2.1	12.8	13.6	3.9
Rwanda.....	0.2	24.4	10.6	7.3	-8.7	12.4	10.1	11.2	14.4	18.8	8.9
Seychelles.....	0.3	100.0	8.0	3.2	7.6	1.5	-3.8	5.9	4.7	4.5	3.5
Somalia.....	0.0	1.7	2.8	-4.2	-6.7	1.4	5.3	0.7	2.9	3.0	2.2
South Sudan.....	-10.6	12.4	-2.6	-35.3	10.7
U.R. of Tanzania: Mainland.....	1.3	22.9	3.6	6.6	6.0	11.6	-2.4	14.7	25.9	-0.8	11.0
Uganda.....	0.9	23.9	-1.6	4.9	8.7	9.6	-2.5	14.2	7.2	0.1	-3.8
Zambia.....	0.8	36.7	-6.6	-4.9	11.7	10.5	8.2	7.4	6.4	7.7	6.4
Zanzibar.....	0.0	22.9	2.9	12.9	-9.3	19.4	34.9	-4.9	-2.2
Zimbabwe.....	0.8	42.5	-0.2	5.2	19.7	0.7	325.4	-33.3	27.1	5.6	20.7
<i>Middle Africa</i>	<i>10.6</i>	<i>36.6</i>	<i>3.1</i>	<i>1.1</i>	<i>9.1</i>	<i>6.4</i>	<i>-11.4</i>	<i>10.5</i>	<i>4.4</i>	<i>5.5</i>	<i>8.1</i>
Angola.....	5.6	53.6	0.4	1.4	13.4	6.3	-18.6	3.4	3.9	5.2	7.0
Cameroon.....	1.1	21.5	6.2	-3.7	5.5	4.6	-2.1	15.7	13.2	1.2	18.3
Central African Republic.....	0.1	22.5	-0.9	4.0	1.3	-1.8	-11.4	4.9	2.8	10.0	-25.7
Chad.....	0.5	25.5	-1.4	6.3	2.3	6.9	8.3	14.2	-6.8	5.5	-3.9
Congo.....	0.8	41.2	8.2	-0.9	3.0	6.3	-0.3	17.0	10.3	26.3	5.7
D.R. of the Congo.....	1.1	29.4	8.0	10.7	3.7	12.8	0.0	59.6	2.9	-9.4	16.4
Equatorial Guinea.....	0.7	31.0	-7.9	5.0	49.6	10.0	24.4	-5.5	-9.8	15.5	-0.6
Gabon.....	0.7	23.9	11.4	1.0	-0.2	1.8	-21.6	6.0	12.6	8.0	8.6
Sao Tome and Principe.....	0.0	42.2	18.7	5.1	3.4	5.0	-4.0	19.8	3.7	-7.7	13.4
<i>Northern Africa</i>	<i>36.4</i>	<i>31.2</i>	<i>8.7</i>	<i>-0.3</i>	<i>1.7</i>	<i>8.7</i>	<i>-6.4</i>	<i>3.1</i>	<i>-4.1</i>	<i>12.3</i>	<i>0.0</i>
Algeria.....	7.8	24.1	10.6	-0.3	-2.0	10.6	12.8	4.5	-4.6	13.9	9.8
Egypt.....	9.8	32.9	8.8	1.9	3.3	9.3	-17.9	-3.2	8.4	10.8	-1.1
Libya.....	4.3	29.9	8.1	-6.5	-4.1	10.0	-0.2	3.9	-61.2	104.6	-16.3
Morocco.....	7.1	37.9	5.8	4.5	4.9	6.9	-6.0	3.6	5.0	1.7	-1.5
Sudan.....	-0.1	7.1	1.9	-5.0	3.7
Sudan (Former).....	2.7	24.5	5.1	-12.6	6.4
Tunisia.....	4.6	45.3	11.5	1.8	4.4	6.5	-8.2	15.3	-2.3	5.4	-3.9
<i>Southern Africa</i>	<i>25.1</i>	<i>28.4</i>	<i>0.3</i>	<i>0.5</i>	<i>5.6</i>	<i>5.4</i>	<i>-14.9</i>	<i>8.5</i>	<i>10.0</i>	<i>6.3</i>	<i>4.2</i>
Botswana ¹	1.1	35.6	13.9	9.9	3.3	3.5	-10.9	6.5	19.2	8.2	28.2
Lesotho.....	0.5	120.9	17.2	3.5	4.1	3.4	-2.6	7.8	2.2	2.2	8.8
Namibia.....	0.9	40.3	3.2	-0.3	5.3	11.2	18.5	-11.2	-2.5	15.7	15.5
South Africa.....	21.7	26.7	-0.6	0.0	5.9	5.4	-17.7	10.8	10.5	6.0	1.8
Swaziland.....	0.7	91.2	9.9	-2.0	6.3	0.6	2.0	-8.4	8.5	-7.3	4.8
<i>Western Africa</i>	<i>15.9</i>	<i>19.8</i>	<i>6.4</i>	<i>-8.2</i>	<i>4.6</i>	<i>9.3</i>	<i>4.1</i>	<i>12.0</i>	<i>5.0</i>	<i>-5.1</i>	<i>9.4</i>
Benin.....	0.4	28.5	7.3	-4.6	7.6	3.0	-3.0	0.8	-1.0	10.0	27.5
Burkina Faso.....	0.4	25.8	11.0	-0.3	1.1	7.4	13.3	22.4	22.7	15.9	6.8
Cabo Verde.....	0.2	53.7	0.4	5.8	8.0	6.0	-6.5	9.5	4.6	-14.7	-5.0
Côte d'Ivoire.....	2.3	43.1	6.0	-2.9	7.6	3.6	5.2	2.4	-8.6	60.0	14.1
Gambia.....	0.1	35.7	7.4	3.1	1.4	-3.7	9.6	-9.3	21.8	15.1	-2.9
Ghana.....	2.1	38.6	-5.0	-2.3	11.0	0.4	-14.1	23.2	47.7	15.8	-1.0
Guinea.....	0.3	35.3	3.0	3.6	1.3	3.8	-22.3	26.7	48.7	10.0	3.7
Guinea-Bissau.....	0.0	25.2	6.8	0.7	1.2	7.1	-0.8	7.8	11.5	-26.2	10.2
Liberia.....	0.1	76.3	3.6	-10.6	10.2	20.1	-40.7	19.1	19.5	4.3	6.4
Mali.....	0.6	32.9	11.3	0.9	6.0	-0.2	-3.4	12.0	2.0	1.2	9.0
Mauritania.....	0.6	82.5	9.0	2.9	2.2	10.3	-6.1	32.1	21.7	37.1	5.0
Niger.....	0.3	31.1	6.2	-2.4	0.2	9.7	32.2	11.5	3.1	-0.9	2.2

Table 5.E. Average Rates of Growth of Gross Domestic Product by Expenditure - Imports of goods and services

Major area, region and country	Base year weights as percentage of total for world or region in 2005	Base year share as percentage of total GDP in 2005	Average rates of growth				Annual rate of change (percentage)				
			1970-1979	1980-1989	1990-1999	2000-2009	2009	2010	2011	2012	2013
Nigeria.....	6.6	11.6	9.4	-15.5	1.6	19.0	11.7	11.2	-7.8	-32.9	12.1
Senegal.....	1.2	42.4	4.1	2.4	3.4	4.3	-3.9	-5.0	9.1	7.7	23.4
Sierra Leone.....	0.2	29.3	2.6	-9.8	-7.8	7.7	30.1	32.6	73.9	-0.4	30.2
Togo.....	0.5	68.8	9.9	-0.1	0.7	6.6	14.7	16.3	6.4	19.0	18.9
Americas	24.2	18.1	5.5	5.1	8.6	2.1	-13.6	14.8	6.9	3.0	1.5
Latin America and the Caribbean	5.3	23.7	6.1	-0.1	9.0	3.8	-14.0	20.3	10.6	3.8	2.4
<i>Caribbean</i>	3.5	48.9	4.0	3.7	2.7	1.8	-9.5	4.5	1.8	-1.4	0.4
Anguilla.....	0.0	74.5	3.7	10.1	9.1	3.6	-34.5	-14.0	-5.9	-2.3	-1.2
Antigua and Barbuda.....	0.0	68.5	6.1	7.1	2.7	1.9	-27.1	-5.2	-6.7	4.5	1.0
Aruba.....	0.1	77.9	9.1	11.2	3.1	1.8	-1.7	-7.6	-9.0	8.7	4.4
Bahamas.....	0.1	48.0	0.6	3.8	4.7	-0.1	-12.2	-0.4	7.5	9.9	-5.5
Barbados.....	0.1	51.8	0.9	-2.4	6.4	-1.9	-1.6	-0.5	-8.2	-1.9	-0.5
British Virgin Islands.....	0.0	77.7	4.7	9.0	12.7	0.9	3.9	1.2	-1.7	-4.7	-0.4
Cayman Islands.....	0.1	61.3	9.4	8.7	7.3	1.3	-7.2	-2.7	0.9	1.4	1.4
Cuba.....	0.3	18.3	5.4	4.7	-6.5	5.0	-14.9	35.7	-1.9	-2.5	8.3
Curaçao.....	0.1	75.4	4.5	-12.1	8.2	4.0	0.4	2.6
Dominica.....	0.0	55.1	5.5	3.4	0.1	2.1	-14.6	2.4	-5.9	-10.1	0.8
Dominican Republic.....	0.4	35.5	8.1	-0.8	9.7	0.8	-9.8	14.4	2.9	1.0	-3.6
Grenada.....	0.0	57.0	8.3	2.4	4.6	-0.7	-20.1	4.3	3.0	-3.8	0.8
Haiti.....	0.1	46.1	12.3	-3.9	12.9	2.1	5.8	20.7	0.1	-5.7	3.2
Jamaica.....	0.2	55.2	0.2	7.8	0.2	0.3	-27.5	-4.9	4.7	-4.6	2.4
Montserrat.....	0.0	104.7	3.2	4.0	-6.6	-3.0	-26.5	-0.3	-2.9	11.6	13.8
Netherlands Antilles (Former).....	0.1	82.6	8.5	-3.3	0.0	3.7	-7.5
Puerto Rico.....	1.9	66.5	1.8	5.8	3.1	1.9	-3.0	2.2	1.0	-1.3	-0.9
Saint Kitts and Nevis.....	0.0	55.9	6.2	3.9	2.2	1.3	-18.9	-3.8	-7.7	-12.2	13.6
Saint Lucia.....	0.0	63.5	7.6	6.4	3.6	0.6	-20.5	14.8	2.0	-9.7	-16.0
Sint Maarten (Dutch part).....	0.0	134.2	-9.7	-4.4	1.0	3.7	-0.7
St. Vincent and the Grenadines.....	0.0	52.9	3.8	3.3	1.6	4.5	-9.1	-4.0	-3.0	5.4	5.0
Trinidad and Tobago.....	0.2	39.0	14.0	-4.2	2.5	2.9	-28.6	-26.6	23.6	-14.9	9.7
Turks and Caicos Islands.....	0.0	62.7	10.6	10.9	5.6	9.9	-40.4	-16.1	11.3	7.8	-9.9
<i>Central America</i>	9.5	30.6	7.4	-0.2	11.3	2.1	-17.3	19.3	9.3	4.9	1.3
Belize.....	0.0	62.7	4.3	6.8	5.6	-0.9	-21.3	10.3	11.8	4.5	9.7
Costa Rica.....	0.3	54.0	7.3	3.1	9.1	3.0	-18.9	16.5	8.8	8.4	4.1
El Salvador.....	0.2	44.2	8.3	-2.0	11.1	1.0	-24.8	10.4	10.8	-4.5	4.5
Guatemala.....	0.4	41.0	5.7	-2.6	10.3	1.5	-7.8	10.0	7.0	2.8	4.4
Honduras.....	0.2	77.5	5.2	-0.6	4.2	2.4	-26.2	15.2	12.7	3.8	-2.5
Mexico.....	7.8	28.1	8.8	-0.1	12.6	2.0	-17.6	20.5	8.0	5.4	1.2
Nicaragua.....	0.1	47.3	0.7	-3.9	11.7	4.3	-8.9	5.8	12.5	10.3	-3.1
Panama.....	0.3	69.1	3.3	0.0	2.5	4.7	-9.9	18.0	32.5	0.6	-0.6
<i>South America</i>	8.9	16.4	6.5	-2.2	10.4	6.0	-12.5	25.3	13.4	4.0	3.7
Argentina.....	1.1	15.9	6.7	-8.5	20.1	1.9	-19.3	35.0	19.8	-4.7	2.1
Bolivia (Plurinational State of).....	0.1	32.1	3.9	2.2	5.7	3.9	-10.2	11.0	17.0	4.3	8.2
Brazil.....	3.3	11.5	9.1	-1.3	10.0	5.6	-7.6	35.8	9.7	0.2	8.3
Chile.....	1.3	31.8	3.5	1.3	10.7	7.5	-16.2	25.9	15.6	5.0	2.2
Colombia.....	0.9	18.8	5.3	0.5	8.0	8.0	-9.1	10.8	21.5	8.9	2.1
Ecuador.....	0.4	28.5	10.4	-2.0	1.7	9.2	-9.9	14.8	3.6	0.8	7.0
Guyana.....	0.0	75.8	4.1	-2.5	5.7	6.0	-13.5	14.5	15.2	6.9	-4.6
Paraguay.....	0.1	46.0	13.1	2.6	3.8	5.2	-8.5	24.8	10.4	-3.5	10.8
Peru.....	0.5	20.5	-0.5	-4.3	8.5	7.5	-16.0	26.5	13.0	10.4	2.1
Suriname.....	0.0	59.3	5.2	-9.0	11.5	1.2	-13.7	-7.8	22.8	-2.7	1.7
Uruguay.....	0.2	28.5	4.9	-1.2	11.6	4.1	-9.2	14.9	13.2	14.0	2.8
Venezuela (Bolivarian Rep of).....	1.0	20.5	5.3	-2.5	8.8	8.6	-19.6	-2.9	15.4	24.4	-9.7
Northern America	18.9	17.0	5.3	7.0	8.5	1.5	-13.5	12.9	5.6	2.6	1.2
Bermuda.....	0.1	53.6	3.2	3.7	1.0	-1.3	-3.2	-3.1	-7.6	-5.5	0.7
Canada.....	12.4	33.1	6.3	6.0	7.3	1.8	-12.3	13.5	6.2	4.3	1.5
Greenland.....	0.0	66.0	4.7	-2.8	-0.9	3.1	-14.6	37.6	14.2	-29.9	-13.6
United States.....	65.6	15.5	5.1	7.3	8.8	1.5	-13.7	12.7	5.5	2.3	1.1
Asia	28.7	30.3	9.4	6.1	6.0	6.9	-7.6	15.9	9.2	4.8	5.0
<i>Central Asia</i>	1.1	43.6	-11.9	3.7	-8.4	2.2	6.5	16.0	5.7
Kazakhstan.....	0.7	44.6	-14.0	2.4	-16.5	3.1	2.5	20.5	4.3
Kyrgyzstan.....	0.0	56.8	-13.8	8.4	-19.4	-6.9	14.9	12.4	6.6

Table 5.E. Average Rates of Growth of Gross Domestic Product by Expenditure - Imports of goods and services

Major area, region and country	Base year weights as percentage of total for world or region in 2005	Base year share as percentage of total GDP in 2005	Average rates of growth				Annual rate of change (percentage)				
			1970-1979	1980-1989	1990-1999	2000-2009	2009	2010	2011	2012	2013
Tajikistan.....	0.0	72.8	-11.2	12.9	-4.0	8.0	1.2	1.2	5.9
Turkmenistan.....	0.2	47.8	-5.9	0.8	18.9	9.5	13.3	10.3	
Uzbekistan.....	0.1	28.7	-10.6	12.7	-2.7	-10.9	18.7	11.3	3.5
<i>Eastern Asia</i>	<i>58.1</i>	<i>25.6</i>	<i>8.8</i>	<i>8.0</i>	<i>7.3</i>	<i>6.5</i>	<i>-5.6</i>	<i>18.1</i>	<i>8.5</i>	<i>4.4</i>	<i>6.7</i>
China.....	19.4	31.1	20.2	14.1	18.0	14.2	4.2	20.1	10.1	6.2	10.6
China, Hong Kong SAR.....	8.2	165.2	10.0	11.6	8.5	5.9	-8.0	18.2	5.6	2.9	6.6
China, Macao SAR.....	0.2	62.3	7.8	8.9	2.8	8.9	-18.7	29.1	29.9	6.4	7.2
D.P.R. of Korea.....	0.0	11.1	7.6	5.7	-7.6	2.6	-0.7	-0.7	0.9	1.3	0.7
Japan.....	16.1	12.9	7.0	5.9	2.9	0.8	-15.7	11.1	5.9	5.3	3.4
Mongolia.....	0.0	63.6	6.4	10.4	3.0	9.2	-4.7	24.1	45.8	17.2	10.6
Republic of Korea.....	8.4	34.4	17.6	10.5	9.8	6.7	-6.8	17.3	14.3	2.4	1.6
<i>South-Eastern Asia</i>	<i>19.1</i>	<i>75.3</i>	<i>9.8</i>	<i>6.6</i>	<i>8.0</i>	<i>5.5</i>	<i>-13.1</i>	<i>17.5</i>	<i>6.6</i>	<i>4.8</i>	<i>3.9</i>
Brunei Darussalam.....	0.1	27.3	7.2	6.1	3.2	4.5	-0.8	-0.3	11.4	12.7	-1.5
Cambodia.....	0.1	72.7	-7.2	3.7	26.0	12.4	-10.2	16.8	16.3	16.9	9.7
Indonesia.....	2.3	29.9	17.8	2.5	3.5	5.9	-15.0	17.3	13.3	6.7	1.2
Lao People's DR.....	0.0	39.0	2.8	20.6	13.4	3.2	-2.5	2.6	22.8	21.6	-4.0
Malaysia.....	3.6	91.0	12.0	8.1	10.1	3.5	-12.7	15.6	6.1	4.7	1.9
Myanmar.....	0.1	16.6	2.1	-6.1	4.2	0.8	-18.9	51.9	0.4	3.7	11.2
Philippines.....	1.4	51.6	7.2	3.5	6.9	2.3	-8.1	22.5	-1.0	5.3	5.4
Singapore.....	6.8	200.3	10.3	9.2	10.2	6.4	-11.1	16.1	2.8	4.0	3.0
Thailand.....	3.6	69.6	7.1	10.2	4.9	5.2	-21.0	22.8	12.4	6.0	2.3
Timor-Leste.....	0.0	23.2	1.9	7.1	48.8	-7.0	-1.4	15.7	-7.9
Viet Nam.....	1.1	73.5	4.7	4.5	14.2	10.9	-7.7	13.1	9.2	0.3	21.1
<i>Southern Asia</i>	<i>7.8</i>	<i>22.6</i>	<i>6.6</i>	<i>1.6</i>	<i>6.3</i>	<i>12.1</i>	<i>-2.9</i>	<i>13.2</i>	<i>16.2</i>	<i>3.6</i>	<i>-3.3</i>
Afghanistan.....	0.1	73.6	16.7	-1.5	13.3	11.4	8.0	-10.4	0.2	6.5	0.5
Bangladesh.....	0.4	20.0	-12.8	5.1	6.4	6.9	-2.6	0.7	29.2	7.5	0.6
Bhutan.....	0.0	64.4	4.2	10.5	10.5	11.4	14.4	28.7	6.0	-7.1	-1.8
India.....	5.0	22.0	6.2	6.3	14.0	14.6	-2.1	15.8	20.8	6.6	-2.5
Iran (Islamic Republic of).....	1.3	23.9	12.4	-2.4	-4.4	10.0	-1.6	8.2	-5.3	-16.1	-16.0
Maldives.....	0.0	76.2	10.0	10.1	8.8	8.1	-22.4	7.0	40.8	22.9	13.4
Nepal.....	0.1	29.5	11.0	6.9	9.5	3.9	12.6	28.3	-4.7	3.4	18.3
Pakistan.....	0.6	18.2	7.5	2.6	2.6	4.8	-15.9	4.3	-0.1	-3.6	-2.4
Sri Lanka.....	0.3	41.3	0.8	2.6	8.1	2.8	-9.6	12.6	20.0	0.5	-0.3
<i>Western Asia</i>	<i>13.9</i>	<i>34.7</i>	<i>11.7</i>	<i>2.8</i>	<i>3.4</i>	<i>7.7</i>	<i>-10.9</i>	<i>8.4</i>	<i>10.7</i>	<i>6.7</i>	<i>5.5</i>
Armenia.....	0.1	43.2	-4.0	6.8	-19.2	12.8	-1.4	-2.8	0.7
Azerbaijan.....	0.2	52.9	-3.9	24.8	0.5	12.4	1.5	-3.1	1.1
Bahrain.....	0.3	64.4	6.7	-0.1	2.6	3.8	-13.2	17.3	-14.8	2.3	1.2
Cyprus.....	0.3	56.7	6.5	7.2	3.5	1.4	-16.0	4.5	-0.6	-4.6	-13.6
Georgia.....	0.1	51.6	-12.2	8.7	-19.4	14.6	11.3	12.0	3.0
Iraq.....	0.8	84.6	14.1	16.1	4.4	-0.3	32.1	-8.3	-10.5	9.5	9.4
Israel.....	1.6	41.8	5.6	4.2	9.2	0.9	-13.7	15.1	10.5	2.3	-0.3
Jordan.....	0.3	94.2	18.6	3.1	-0.6	5.2	-6.3	-3.4	-3.5	6.3	2.5
Kuwait.....	0.6	28.3	18.4	-1.4	1.1	7.9	-12.5	6.3	5.2	4.8	6.7
Lebanon.....	0.3	56.3	3.1	-1.4	-1.1	8.1	18.5	5.9	-5.3	3.6	7.2
Oman.....	0.3	31.1	17.7	-1.1	6.5	9.5	-22.3	22.5	19.3	15.3	12.6
Qatar.....	0.4	29.7	5.8	-4.0	2.4	19.7	-10.9	1.7	42.7	21.0	-8.7
Saudi Arabia.....	2.2	24.9	17.9	2.1	-0.9	12.0	-6.3	5.6	9.6	7.6	4.9
State of Palestine.....	0.1	74.0	11.6	2.6	10.3	2.6	8.9	-6.6	7.7	14.3	-7.2
Syrian Arab Republic.....	0.3	39.1	10.3	1.2	1.2	5.4	-23.0	15.1	-3.2	-35.0	-26.0
Turkey.....	3.3	25.4	3.1	7.6	8.6	4.5	-14.3	20.7	10.7	-0.4	9.0
United Arab Emirates.....	2.6	52.0	14.0	1.6	1.4	14.0	-15.7	2.1	18.8	14.5	10.5
Yemen.....	0.2	31.5	16.4	6.0	-23.0	5.2	-21.9	10.0	-13.4
Yemen Arab Republic (Former).....	21.3	-4.0
Yemen Democratic (Former).....	6.1	4.1
Europe	42.9	34.3	5.4	4.3	5.3	3.0	-12.4	10.2	5.2	0.1	1.9
<i>Eastern Europe</i>	<i>10.7</i>	<i>36.4</i>	<i>8.9</i>	<i>1.8</i>	<i>2.5</i>	<i>8.5</i>	<i>-21.5</i>	<i>16.4</i>	<i>11.8</i>	<i>3.5</i>	<i>2.9</i>
Belarus.....	0.3	59.1	-10.2	9.1	-11.2	12.2	18.5	10.9	-5.2
Bulgaria.....	0.3	58.3	6.5	7.2	-0.5	9.8	-21.5	4.1	8.5	4.5	4.9
Czech Republic.....	1.5	60.0	8.0	8.5	-11.0	14.9	6.7	2.4	0.3
Czechoslovakia (Former).....
Hungary.....	1.3	65.4	6.5	1.7	12.7	7.4	-14.7	10.1	4.5	-3.3	5.9
Poland.....	2.0	35.9	5.6	0.9	16.1	5.4	-12.4	14.0	5.5	-0.6	1.8
Republic of Moldova.....	0.1	91.9	-2.8	8.4	-23.6	14.3	19.7	2.2	5.5

Table 5.E. Average Rates of Growth of Gross Domestic Product by Expenditure - Imports of goods and services

Major area, region and country	Base year weights as percentage of total for world or region in 2005	Base year share as percentage of total GDP in 2005	Average rates of growth				Annual rate of change (percentage)				
			1970-1979	1980-1989	1990-1999	2000-2009	2009	2010	2011	2012	2013
Romania.....	0.8	43.0	36.8	-0.9	0.9	11.9	-20.7	12.6	10.2	-1.5	8.2
Russian Federation.....	3.0	21.5	2.9	12.1	-30.4	25.8	20.3	8.8	3.7
Slovakia.....	0.7	76.7	5.6	8.5	-19.1	14.7	9.7	2.6	3.8
Ukraine.....	0.8	46.9	-12.1	3.9	-39.4	10.0	17.4	3.9	-2.2
USSR (Former).....
<i>Northern Europe</i>	23.5	33.4	4.1	5.2	5.7	2.9	-11.7	7.9	3.2	3.0	0.8
Denmark.....	2.0	41.8	4.0	4.4	4.9	3.9	-12.4	0.9	7.0	0.7	2.2
Estonia.....	0.2	71.0	2.5	6.4	-30.6	21.0	26.8	12.2	3.1
Finland.....	1.4	36.4	4.0	4.5	4.3	3.5	-16.9	6.5	6.0	1.3	-2.5
Iceland.....	0.1	42.2	6.9	2.3	5.1	-0.7	-22.4	4.3	6.8	4.9	0.4
Ireland.....	2.6	67.1	7.8	5.1	13.1	3.1	-9.2	3.0	-0.6	6.9	0.6
Latvia.....	0.2	57.6	-6.6	5.6	-31.7	12.4	22.0	5.4	0.3
Lithuania.....	0.3	61.1	-2.1	8.5	-28.0	18.7	14.2	6.6	9.0
Norway.....	1.5	27.4	3.0	2.4	5.1	3.5	-10.0	8.3	4.0	3.1	4.3
Sweden.....	2.7	38.7	2.6	4.2	5.0	2.0	-14.1	12.8	7.3	0.5	-0.8
United Kingdom.....	12.5	28.4	4.5	6.2	5.8	2.5	-9.8	8.7	1.0	3.1	0.5
<i>Southern Europe</i>	18.8	28.6	5.6	5.2	5.5	1.8	-15.3	8.1	-0.7	-6.8	-1.0
Albania.....	0.1	47.8	4.2	1.8	18.1	10.6	-1.3	0.6	6.1	-6.6	4.6
Andorra.....	0.0	29.7	4.2	5.0	7.3	0.2	-24.7	6.6	3.1	-2.7	-2.2
Bosnia and Herzegovina.....	0.1	73.7	14.2	3.0	-14.1	1.8	2.6	0.3	11.1
Croatia.....	0.4	45.4	-3.9	5.0	-20.4	-2.5	2.5	-3.0	3.2
Greece.....	1.3	29.6	7.8	4.6	7.6	1.9	-19.6	-5.5	-9.0	-9.1	-1.6
Italy.....	8.4	24.8	4.6	4.9	4.0	0.8	-12.9	12.4	0.5	-8.0	-2.7
Kosovo.....	0.0	47.3	-9.8	-1.0	4.3	8.6	5.3	-7.2	10.4
Malta.....	0.1	106.8	8.2	3.1	3.5	5.0	0.3	7.6	-0.5	4.2	-1.7
Montenegro.....	0.0	61.1	-3.8	12.0	-30.2	-3.1	1.2	0.9	-3.1
Portugal.....	1.3	35.8	4.4	6.3	7.8	1.6	-9.9	7.8	-5.8	-6.6	3.6
San Marino.....	0.1	175.3	18.5	13.6	2.7	1.1	-18.1	-11.1	-16.3	-8.9	-0.9
Serbia.....	0.2	47.1	-6.8	16.2	-19.6	4.4	7.9	1.4	5.0
Slovenia.....	0.4	60.2	2.1	5.2	-18.8	6.6	5.0	-3.9	1.4
Spain.....	6.3	29.7	6.7	8.7	9.0	2.2	-18.3	6.9	-0.8	-6.3	-0.5
TFYR of Macedonia.....	0.1	51.0	3.1	4.0	-12.3	10.4	8.0	8.2	-4.4
Yugoslavia (Former).....	7.8	1.6
<i>Western Europe</i>	47.0	37.4	5.8	3.8	5.4	2.6	-9.0	10.4	6.5	0.2	3.0
Austria.....	2.6	45.5	7.1	3.4	4.3	2.4	-12.0	11.3	6.4	0.7	-0.3
Belgium.....	4.9	70.0	6.0	4.0	4.5	2.0	-9.2	9.6	7.2	1.9	1.8
France.....	10.8	26.8	7.2	4.2	5.1	2.2	-9.4	8.9	6.3	-1.3	1.7
Germany.....	17.1	32.7	5.6	3.3	5.9	2.9	-9.6	12.9	7.1	0.0	3.1
Liechtenstein.....	0.0	46.7	6.8	7.1	8.5	1.6	-12.0	12.8	2.9	-2.3	13.6
Luxembourg.....	0.9	135.4	3.5	5.1	7.3	4.4	-14.0	9.6	6.9	3.8	5.8
Monaco.....	0.0	26.8	7.1	2.3	2.9	1.0	-22.9	11.9	16.0	-0.1	8.2
Netherlands.....	7.2	58.3	4.7	3.7	7.1	2.5	-7.5	8.3	3.5	2.8	0.8
Switzerland.....	3.5	46.7	4.5	4.8	3.2	2.5	-3.8	8.1	9.2	-2.8	13.5
Oceania	1.6	23.1	2.9	5.9	7.3	7.4	3.5	10.8	10.7	1.5	-1.3
<i>Australia and New Zealand</i>	94.7	22.5	3.3	6.3	7.8	7.6	4.0	10.4	10.8	1.1	-1.0
Australia.....	78.4	21.4	3.3	6.5	8.2	8.2	6.4	10.2	11.4	1.0	-2.3
New Zealand.....	16.4	29.6	3.1	5.6	5.8	4.1	-9.3	11.5	6.6	1.3	8.0
<i>Melanesia</i>	3.6	50.9	-0.1	2.5	2.9	4.3	-5.5	23.5	11.5	12.5	-9.4
Fiji.....	0.9	63.4	7.7	5.1	1.3	0.6	-21.1	7.3	2.4	-1.1	6.3
New Caledonia.....	1.2	40.4	-4.4	3.1	2.8	4.2	-15.7	25.9	2.2	-0.7	4.7
Papua New Guinea.....	1.3	56.1	-0.3	-0.7	6.1	6.8	19.2	31.8	25.1	26.4	-22.0
Solomon Islands.....	0.1	52.0	12.1	9.4	-3.2	5.3	-18.7	30.1	-7.7	10.1	3.1
Vanuatu.....	0.1	54.8	7.7	4.7	-0.3	6.8	2.9	-2.2	-1.9	3.7	3.0
<i>Micronesia</i>	0.3	90.1	5.4	3.5	-3.6	0.9	-0.6	-3.8	3.1	6.6	1.4
Kiribati.....	0.1	122.9	6.7	3.5	-9.1	1.1	0.3	-12.5	9.4	19.8	-9.0
Marshall Islands.....	0.1	114.5	11.6	8.3	-2.4	2.4	-1.8	5.9	0.6	3.2	0.8
Micronesia (FS of).....	0.1	74.5	6.6	4.1	1.7	1.9	2.5	-2.3	2.3	-0.9	3.0
Nauru.....	0.0	97.0	4.3	0.1	-21.1	-0.3	-15.9	19.9	13.7	6.9	37.2
Palau.....	0.1	72.2	0.6	3.8	5.3	-1.8	-0.2	-16.6	-0.9	13.3	-4.0
<i>Polynesia</i>	1.3	41.0	1.2	3.0	1.5	2.7	-7.1	5.6	1.3	-1.5	1.1
Cook Islands.....	0.1	61.3	-1.1	0.5	-2.2	-1.8	-34.9	2.5	15.0	-5.7	5.9
French Polynesia.....	1.1	38.4	1.0	2.9	2.1	3.1	-6.4	6.6	0.4	-1.6	1.0
Samoa.....	0.1	54.3	3.6	3.4	2.7	3.0	-1.2	0.4	1.5	1.7	1.2
Tonga.....	0.1	57.8	3.4	5.6	-1.2	0.5	0.5	2.4	5.0	-1.6	-2.5
Tuvalu.....	0.0	67.1	-1.8	2.5	2.7	-2.7	-13.2	12.1	4.4	-8.2	7.2

Notes for Table 5.E. Average Rates of Growth of Gross Domestic Product by Expenditure - Imports of goods and services

1/ Botswana
1970-1988
Includes imports of goods plus net imports of services.

Table 6.A. Average Rates of Growth of Gross Domestic Product by Kind of Economic Activity - Agriculture, Hunting, Forestry and Fishing

Major area, region and country	Base year weights as percentage of total for world or region in 2005	Base year share as percentage of total GDP in 2005	Average rates of growth				Annual rate of change (percentage)				
			1970-1979	1980-1989	1990-1999	2000-2009	2009	2010	2011	2012	2013
World	100.0	3.4	2.1	2.9	1.7	2.7	2.7	2.4	2.9	0.8	4.1
Developed economies	30.2	1.4	1.3	2.1	0.8	0.8	1.7	-1.3	0.2	-3.3	5.1
Developing economies	65.4	9.2	2.3	3.5	3.0	3.6	3.3	4.5	3.4	2.6	3.8
Transition economies	4.4	6.9	6.0	2.5	-5.3	3.1	1.7	-5.1	11.9	-2.5	4.5
Africa	10.4	15.1	1.0	2.9	2.9	5.9	7.0	5.2	2.3	4.1	3.7
<i>Eastern Africa</i>	<i>18.0</i>	<i>28.1</i>	<i>1.8</i>	<i>2.7</i>	<i>2.3</i>	<i>3.9</i>	<i>5.5</i>	<i>5.5</i>	<i>4.3</i>	<i>2.7</i>	<i>3.3</i>
Burundi.....	0.3	43.0	1.6	3.0	-1.2	3.8	37.4	16.3	0.8	5.2	3.9
Comoros.....	0.1	48.5	4.4	3.9	1.8	2.8	-3.1	-0.7	4.1	4.1	4.1
Djibouti ¹	0.0	3.6	0.4	2.8	2.8	4.9	7.0	7.0	1.8	5.8	5.3
Eritrea.....	0.2	24.2	7.4	0.8	-12.5	33.1	-2.9	6.3	5.7
Ethiopia.....	3.2	45.2	2.0	6.6	6.4	7.6	9.0	4.9	7.1
Ethiopia (Former).....	0.9	0.1
Kenya ²	2.8	23.2	4.1	4.1	1.8	2.1	-2.3	10.0	2.4	2.9	5.1
Madagascar.....	0.8	28.1	0.4	2.1	1.9	2.8	8.5	-3.4	0.7	1.5	-6.1
Malawi ³	0.8	37.1	5.6	1.6	5.1	1.5	4.0	6.8	6.7	-2.3	6.1
Mauritius ⁴	0.2	5.7	6.9	3.2	-2.3	0.2	9.1	-0.8	4.1	-0.2	0.4
Mozambique.....	1.2	26.1	3.9	0.8	4.8	7.8	6.1	5.5	5.8	2.0	3.5
Rwanda ⁵	0.6	41.8	7.0	0.8	-0.5	5.0	5.8	5.0	4.4	6.4	3.3
Seychelles ⁶	0.0	3.8	7.0	-2.8	10.3	-2.5	-16.5	-6.2	3.5	-3.8	-22.9
Somalia.....	0.8	60.1	1.4	3.3	-5.1	2.9	2.9	2.4	2.6	0.0	2.6
South Sudan.....	40.6	3.0	-14.7	-51.5	9.8
U.R. of Tanzania: Mainland ⁷	3.3	30.1	1.9	3.8	4.2	4.9	5.1	2.7	3.5	3.2	3.2
Uganda ⁸	2.2	30.8	-1.6	3.1	4.3	2.7	3.2	2.9	1.1	1.8	1.5
Zambia.....	1.0	21.7	-1.3	6.3	3.4	1.8	7.2	6.6	8.0	7.1	-7.4
Zanzibar.....	0.1	26.8	1.5	5.5	4.5	3.0	2.8	2.0	3.6
Zimbabwe.....	0.4	12.3	2.5	2.8	2.8	-5.5	40.7	7.2	1.4	7.8	-2.6
<i>Middle Africa</i>	<i>6.9</i>	<i>12.4</i>	<i>2.2</i>	<i>1.6</i>	<i>1.1</i>	<i>4.6</i>	<i>7.4</i>	<i>7.5</i>	<i>2.0</i>	<i>6.9</i>	<i>0.9</i>
Angola ⁹	1.5	7.5	0.3	0.6	-4.0	12.0	27.7	5.9	9.4	5.2	2.4
Cameroon.....	2.0	20.4	7.3	1.5	2.2	3.9	2.9	6.0	3.1	2.7	3.7
Central African Republic.....	0.4	45.0	2.3	2.3	3.4	1.1	-0.4	2.8	5.9	2.1	-36.5
Chad.....	0.8	21.3	-1.9	1.6	4.1	2.6	-7.2	33.3	-21.6	39.0	-4.7
Congo.....	0.2	4.6	2.2	3.0	-1.6	4.9	-3.0	6.2	7.1	7.3	7.9
D.R. of the Congo.....	1.6	22.3	1.6	2.5	2.0	1.3	2.8	3.6	3.6	3.5	4.2
Equatorial Guinea.....	0.1	2.0	2.3	2.4	5.8	1.5	0.2	0.5	0.7	-8.0	3.9
Gabon.....	0.3	5.2	8.1	0.8	2.7	1.7	-6.8	-0.7	-10.7	6.2	6.7
Sao Tome and Principe.....	0.0	18.6	7.0	-0.5	4.1	3.5	3.9	-1.3	1.0	8.5	2.5
<i>Northern Africa</i>	<i>28.1</i>	<i>12.3</i>	<i>2.2</i>	<i>3.0</i>	<i>4.0</i>	<i>5.0</i>	<i>11.3</i>	<i>3.9</i>	<i>2.3</i>	<i>1.0</i>	<i>6.8</i>
Algeria.....	5.0	8.0	2.4	3.9	4.5	7.1	21.1	4.9	11.6	7.2	8.8
Egypt.....	8.2	14.4	2.4	3.2	3.2	3.4	3.2	3.5	2.7	2.9	3.0
Libya.....	0.7	2.2	5.2	1.7	1.6	4.7	2.4	-0.8	-69.0	143.0	-19.2
Morocco.....	5.0	14.0	1.0	4.8	-0.6	8.4	29.7	-2.1	5.3	-8.2	18.9
Sudan.....	2.8	12.2	-2.4	-3.7	4.3
Sudan (Former).....	7.3	34.5	1.8	0.7	10.4
Tunisia.....	1.9	10.0	5.3	0.1	3.7	2.8	9.2	-9.1	10.3	6.5	-3.1
<i>Southern Africa</i>	<i>4.7</i>	<i>3.0</i>	<i>3.8</i>	<i>2.7</i>	<i>0.6</i>	<i>1.9</i>	<i>-0.8</i>	<i>0.8</i>	<i>0.5</i>	<i>2.2</i>	<i>-0.2</i>
Botswana.....	0.1	2.0	9.5	1.0	1.0	3.7	6.4	16.7	-22.9	6.4	5.6
Lesotho.....	0.1	8.9	5.3	-0.7	1.2	-2.3	-5.1	17.0	-3.1	0.8	12.5
Namibia.....	0.5	11.2	3.2	1.8	4.1	-1.1	10.6	2.8	3.0	14.3	-17.0
South Africa ¹⁰	3.9	2.7	3.5	2.9	0.3	2.3	-1.9	-0.3	1.3	0.6	1.5
Swaziland.....	0.1	8.6	8.8	4.3	0.6	0.3	-0.9	3.3	2.6	14.9	-12.0
<i>Western Africa</i>	<i>42.4</i>	<i>27.0</i>	<i>-1.1</i>	<i>3.3</i>	<i>3.2</i>	<i>8.4</i>	<i>5.7</i>	<i>6.0</i>	<i>1.7</i>	<i>6.4</i>	<i>2.9</i>
Benin.....	0.9	35.2	3.6	6.7	5.6	3.6	2.5	1.4	5.3	6.4	6.3
Burkina Faso.....	1.2	38.5	0.5	4.9	7.9	8.8	9.7	11.8	-1.6	12.8	6.5
Cabo Verde.....	0.1	11.7	-0.8	3.7	1.8	0.1	10.5	-3.8	5.2	6.1	-2.9
Côte d'Ivoire.....	2.4	25.2	4.4	4.8	1.5	0.5	4.1	1.9	1.2	0.2	3.1
Gambia.....	0.1	28.6	-1.4	-0.3	2.9	3.0	11.7	11.2	-24.2	6.0	9.7
Ghana.....	3.3	31.8	1.1	0.6	3.4	4.7	7.2	5.3	0.8	2.3	5.2
Guinea.....	0.4	24.3	3.0	2.6	4.6	0.8	5.4	2.4	4.5	3.8	6.3
Guinea-Bissau.....	0.2	45.6	0.3	8.0	2.3	1.8	3.1	0.2	5.0	1.1	-1.1
Liberia.....	0.3	68.8	4.5	0.0	3.4	6.2	12.1	13.3	5.6	9.1	8.0
Mali.....	1.2	37.5	4.0	6.6	2.3	6.0	5.6	11.4	-1.3	8.6	-7.4
Mauritania.....	0.4	29.8	-3.0	0.8	0.8	2.8	1.3	5.2	-2.0	6.4	8.7
Niger ¹¹	0.9	45.5	-3.9	1.2	4.9	5.5	-9.5	15.8	-3.0	13.2	0.0

Table 6.A. Average Rates of Growth of Gross Domestic Product by Kind of Economic Activity - Agriculture, Hunting, Forestry and Fishing

Major area, region and country	Base year weights as percentage of total for world or region in 2005	Base year share as percentage of total GDP in 2005	Average rates of growth				Annual rate of change (percentage)				
			1970-1979	1980-1989	1990-1999	2000-2009	2009	2010	2011	2012	2013
Nigeria.....	29.1	25.6	-2.8	3.5	3.6	10.9	5.9	5.8	2.9	6.7	2.9
Senegal.....	0.8	16.8	1.6	2.1	2.3	2.3	13.0	5.8	-14.8	8.9	-7.3
Sierra Leone.....	0.5	51.0	2.7	3.7	-8.5	11.1	4.0	3.5	4.9	3.8	4.6
Togo.....	0.5	43.3	1.3	4.7	3.8	3.1	8.3	2.3	-19.3	5.7	-0.5
Americas	18.9	1.7	1.9	2.9	2.5	2.7	3.7	3.3	-1.1	-1.1	7.6
Latin America and the Caribbean	9.1	5.3	3.3	2.0	2.5	2.7	-2.1	4.9	1.4	0.5	4.6
<i>Caribbean</i>	2.3	3.2	3.3	2.9	-1.8	1.9	11.1	1.6	1.9	2.3	3.0
Anguilla.....	0.0	2.7	4.0	5.0	-1.5	1.8	-23.0	-3.6	27.2	7.8	-16.0
Antigua and Barbuda.....	0.0	2.0	0.4	-1.2	1.3	0.7	-14.1	1.7	4.1	-2.3	0.3
Aruba ¹²	0.0	0.4	9.1	11.2	2.3	0.5	4.9	-3.1	5.7	-2.8	4.2
Bahamas.....	0.1	2.1	2.4	2.6	1.9	-0.4	3.7	3.7	-8.5	5.6	-17.2
Barbados.....	0.0	1.8	-1.7	-3.5	-1.1	-2.2	2.8	-6.1	-6.3	-3.4	4.6
British Virgin Islands.....	0.0	1.1	1.5	2.9	4.4	-0.6	17.6	-5.8	-3.9	1.3	-1.0
Cayman Islands.....	0.0	0.2	9.4	9.3	6.8	3.9	10.2	-1.5	3.1	3.1	-0.4
Cuba.....	0.7	5.6	5.4	5.2	-6.0	0.4	3.6	2.2	2.2	3.5	2.6
Curaçao ¹³	0.0	0.6	1.1	-24.0	-2.5	18.2	-4.4	1.8
Dominica.....	0.0	13.2	1.7	4.4	-1.0	-0.8	1.5	-8.3	7.7	6.7	2.0
Dominican Republic.....	0.8	7.2	3.3	1.4	2.3	3.9	12.5	5.5	5.5	4.1	4.3
Grenada.....	0.0	3.4	5.6	-0.2	-1.1	-1.2	12.1	-6.5	-1.6	4.6	5.1
Haiti.....	0.3	22.4	1.6	1.2	-3.7	-0.4	5.6	-0.1	-1.1	-1.3	4.5
Jamaica.....	0.2	5.7	1.5	-0.3	4.3	0.2	14.0	0.0	10.3	2.3	-0.7
Montserrat.....	0.0	0.9	2.3	-2.9	-17.6	-2.2	16.0	-20.2	29.9	34.2	-5.3
Netherlands Antilles (Former) ¹⁴	0.0	0.8	8.2	-0.2	1.4	0.1	-1.4
Puerto Rico.....	0.2	0.6	1.8	1.9	1.4	7.9	41.4	-5.5	-12.1	-2.4	4.9
Saint Kitts and Nevis.....	0.0	1.9	5.2	-1.4	1.8	0.7	-10.6	2.4	11.4	-7.4	6.0
Saint Lucia.....	0.0	3.5	6.2	7.8	-5.6	-2.5	-3.7	-21.4	-13.1	8.3	-4.9
Sint Maarten (Dutch part).....	0.0	0.5	-26.0	-25.2	-12.4	-13.1	17.9
St. Vincent and the Grenadines.....	0.0	6.2	1.1	9.0	-3.6	2.4	15.0	-17.8	-0.2	1.0	6.4
Trinidad and Tobago.....	0.0	0.5	-1.2	0.9	-0.1	-6.9	-2.7	12.3	3.1	-15.6	3.6
Turks and Caicos Islands.....	0.0	1.2	10.7	10.7	6.8	-1.2	1.3	-18.9	6.5	-32.9	27.0
<i>Central America</i>	12.7	4.0	3.2	0.8	1.9	2.0	-2.9	2.7	-3.7	7.1	2.9
Belize.....	0.1	14.7	3.6	2.6	5.9	3.1	2.5	6.9	-4.3	6.8	5.6
Costa Rica.....	0.6	8.6	2.9	3.2	4.4	2.4	-2.8	6.7	0.6	5.7	-0.1
El Salvador.....	0.6	10.2	3.9	-1.5	1.7	2.2	-2.9	3.1	-2.5	3.5	-0.4
Guatemala.....	1.2	13.1	5.0	1.0	2.8	3.0	3.8	-0.2	5.0	4.9	4.7
Honduras.....	0.4	13.1	2.8	2.9	1.6	2.9	-1.9	1.8	6.5	9.9	4.2
Mexico ¹⁵	9.2	3.2	3.0	0.8	1.6	1.7	-3.9	3.4	-6.1	8.3	2.6
Nicaragua.....	0.4	17.7	2.6	-0.8	3.8	3.3	2.0	2.3	5.6	-3.7	0.9
Panama.....	0.4	6.8	2.0	3.1	2.7	3.0	-7.8	-14.2	-1.3	3.6	18.1
<i>South America</i>	33.1	6.4	3.4	2.5	3.3	3.0	-2.7	6.0	3.3	-2.0	5.4
Argentina.....	5.8	8.4	2.9	0.5	3.3	0.8	-5.8	15.4	-3.0	-6.5	10.5
Bolivia (Plurinational State of).....	0.4	13.9	4.5	1.4	2.9	3.1	3.7	-1.2	3.1	4.1	4.7
Brazil.....	15.0	5.7	4.2	3.2	3.8	3.7	-3.1	6.3	3.9	-2.3	4.5
Chile.....	1.6	4.1	2.1	5.7	4.5	6.1	-5.6	0.3	12.1	-0.9	1.8
Colombia.....	3.9	8.4	4.6	2.7	1.1	2.3	-0.7	0.2	2.1	2.5	5.2
Ecuador.....	1.4	10.0	2.8	4.0	4.6	3.7	1.7	0.7	5.4	1.2	7.6
Guyana.....	0.1	25.7	0.9	-1.2	8.8	1.9	1.3	2.3	2.7	1.7	4.2
Paraguay.....	0.6	19.6	6.5	4.2	2.6	3.8	-17.3	34.2	3.7	-19.8	30.7
Peru ¹⁶	1.8	7.5	0.1	3.2	5.0	3.4	0.8	1.9	8.0	1.6	2.8
Suriname.....	0.1	11.3	4.7	0.6	-1.0	3.9	31.4	2.9	4.5	10.2	-9.1
Uruguay.....	0.5	9.8	-1.0	0.2	2.7	1.9	7.1	-8.1	28.0	-0.2	4.5
Venezuela (Bolivarian Rep of).....	1.9	4.0	3.1	2.4	1.7	2.4	1.0	0.9	-0.8	2.0	-1.7
Northern America	9.8	1.0	0.3	4.0	2.5	2.6	9.9	1.9	-3.5	-2.8	10.7
Bermuda.....	0.0	0.8	3.5	1.0	2.8	3.8	-5.0	-0.9	-4.0	-7.2	1.1
Canada ¹⁷	7.0	1.8	0.2	2.4	1.0	0.5	-7.2	1.6	3.3	0.7	2.2
Greenland.....	0.1	10.2	6.4	2.5	1.2	-1.9	-9.2	5.0	7.1	12.6	-6.1
United States ¹⁸	44.8	1.0	0.3	4.4	2.8	3.0	12.9	1.9	-4.5	-3.4	12.0
Asia	50.4	6.5	1.9	3.5	2.3	2.8	2.6	3.9	4.1	2.5	3.6
<i>Central Asia</i>	1.5	13.1	-4.6	4.4	8.4	4.5	11.3	1.7	8.3
Kazakhstan ¹⁹	0.5	6.6	-7.2	5.5	13.2	-11.6	22.5	-17.4	10.6
Kyrgyzstan ²⁰	0.1	31.3	0.4	2.7	6.7	-2.6	1.8	1.2	2.9

Table 6.A. Average Rates of Growth of Gross Domestic Product by Kind of Economic Activity - Agriculture, Hunting, Forestry and Fishing

Major area, region and country	Base year weights as percentage of total for world or region in 2005	Base year share as percentage of total GDP in 2005	Average rates of growth				Annual rate of change (percentage)				
			1970-1979	1980-1989	1990-1999	2000-2009	2009	2010	2011	2012	2013
Tajikistan.....	0.1	23.8	-7.5	8.9	10.5	6.8	0.4	9.5	7.4
Turkmenistan.....	0.3	18.8	-6.0	0.1	5.8	29.8	9.5	13.7	10.0
Uzbekistan.....	0.5	29.5	0.5	6.2	5.7	6.8	6.6	9.9	6.5
<i>Eastern Asia</i>	<i>47.7</i>	<i>4.5</i>	<i>1.9</i>	<i>4.2</i>	<i>2.4</i>	<i>2.8</i>	<i>2.2</i>	<i>3.6</i>	<i>3.6</i>	<i>3.6</i>	<i>3.8</i>
China ²¹	35.8	12.1	2.4	6.1	4.0	4.2	4.2	4.3	4.3	4.5	4.0
China, Hong Kong SAR ²²	0.0	0.1	8.5	-5.1	-7.0	-4.1	-3.2	5.1	0.3	-5.0	1.3
China, Macao SAR.....
D.P.R. of Korea.....	0.4	25.0	7.6	2.7	-0.8	1.9	-1.0	-2.1	5.3	3.9	-2.3
Japan ²³	7.2	1.2	0.5	1.2	-1.8	-2.2	-9.4	-1.0	2.0	0.3	1.5
Mongolia ²⁴	0.1	22.1	5.7	3.1	1.9	2.9	3.6	-16.6	-0.5	21.6	13.5
Republic of Korea ²⁵	3.3	3.1	26.1	10.7	5.7	0.9	8.2	6.5	-2.0	-0.9	5.8
<i>South-Eastern Asia</i>	<i>13.0</i>	<i>10.8</i>	<i>4.1</i>	<i>3.6</i>	<i>2.5</i>	<i>3.5</i>	<i>2.0</i>	<i>1.8</i>	<i>4.0</i>	<i>3.2</i>	<i>3.2</i>
Brunei Darussalam ²⁶	0.0	0.9	1.4	3.1	4.0	3.2	5.9	-6.0	4.9	11.4	-6.5
Cambodia.....	0.3	32.4	-7.3	6.5	4.1	5.2	5.4	4.0	3.1	4.3	1.7
Indonesia.....	4.9	13.1	3.7	3.6	2.3	3.5	4.0	3.0	3.4	4.2	3.5
Lao People's DR.....	0.1	36.3	3.0	5.4	4.6	3.3	2.8	3.2	2.7	3.3	3.5
Malaysia.....	1.6	8.4	7.7	4.2	0.2	3.0	0.1	2.4	5.8	1.0	2.1
Myanmar ²⁷	0.7	46.7	3.7	1.2	5.3	8.7	5.6	4.7	-0.5	2.0	13.7
Philippines.....	1.7	12.6	4.0	1.2	1.9	3.2	-0.7	-0.2	2.6	2.8	1.1
Singapore ²⁸	0.0	0.1	2.9	-4.5	-3.4	-4.0	3.2	8.3	3.2	1.9	-3.7
Thailand ²⁹	2.3	9.2	4.2	4.6	3.5	2.4	-0.9	-2.5	7.6	3.5	1.4
Timor-Leste ³⁰	0.0	7.5	4.8	2.6	8.1	-2.9	-17.9	14.6	-1.3
Viet Nam ³¹	1.5	21.0	4.7	5.8	4.4	3.7	1.9	3.3	4.0	2.7	2.5
<i>Southern Asia</i>	<i>27.7</i>	<i>17.6</i>	<i>0.9</i>	<i>3.2</i>	<i>2.9</i>	<i>2.9</i>	<i>2.7</i>	<i>6.5</i>	<i>4.2</i>	<i>1.0</i>	<i>3.9</i>
Afghanistan.....	0.3	36.6	0.8	-2.8	0.6	5.8	23.3	-18.0	4.7	3.3	8.1
Bangladesh.....	1.6	19.3	-0.3	1.6	2.6	3.9	4.1	5.2	4.5	3.0	2.5
Bhutan.....	0.0	23.2	3.9	5.6	1.3	2.2	2.7	0.9	2.4	2.3	2.9
India.....	19.1	18.7	0.3	3.4	2.7	2.7	0.9	8.0	4.5	1.4	4.7
Iran (Islamic Republic of).....	2.5	9.0	8.1	4.1	3.1	4.0	13.5	8.8	5.1	-8.9	-1.0
Maldives ³²	0.0	7.5	2.4	5.3	2.4	2.5	-2.5	-0.8	1.0	0.0	1.7
Nepal.....	0.4	35.2	0.8	4.4	2.1	3.5	3.0	2.0	4.5	5.0	1.3
Pakistan.....	3.5	24.3	1.9	4.1	4.3	2.9	3.5	0.2	2.0	3.5	3.3
Sri Lanka ³³	0.4	11.8	2.8	1.3	2.3	2.4	3.2	7.0	1.4	5.8	4.1
<i>Western Asia</i>	<i>10.1</i>	<i>5.5</i>	<i>2.1</i>	<i>1.7</i>	<i>1.2</i>	<i>1.3</i>	<i>4.1</i>	<i>0.4</i>	<i>5.6</i>	<i>1.1</i>	<i>1.7</i>
Armenia ³⁴	0.1	20.6	-2.0	7.2	6.0	-16.0	14.0	9.5	7.2
Azerbaijan.....	0.2	9.8	-6.8	5.5	3.5	-2.3	5.9	5.8	4.9
Bahrain.....	0.0	0.3	8.2	4.9	4.9	2.6	11.1	-7.9	1.6	2.1	1.6
Cyprus ³⁵	0.1	2.7	-2.4	2.7	1.6	-3.1	-0.2	4.1	6.4	-0.5	-1.0
Georgia.....	0.1	16.5	-10.6	-0.1	-6.8	-4.8	8.0	-3.7	9.8
Iraq.....	0.4	6.9	1.7	4.2	2.6	-1.5	3.4	1.1	16.6	4.3	2.8
Israel ³⁶	0.3	1.8	3.6	-3.3	-0.6	4.5	16.0	-9.8	4.3	7.4	0.8
Jordan.....	0.0	3.0	3.6	1.1	-3.8	9.3	12.8	6.9	3.9	-9.4	-3.5
Kuwait.....	0.0	0.3	0.0	17.4	-2.8	2.7	28.6	140.1	55.0	0.8	-5.8
Lebanon ³⁷	0.1	4.0	-3.1	-5.9	14.1	-0.1	5.3	4.3	7.0	-3.4	0.2
Oman.....	0.1	1.6	-14.9	7.8	5.2	1.8	5.2	9.5	-0.5	9.2	3.1
Qatar.....	0.0	0.1	3.8	0.5	1.1	4.1	-17.1	19.8	5.4	4.6	6.8
Saudi Arabia.....	1.4	3.2	5.9	11.8	1.9	1.4	1.0	-1.0	2.2	1.3	0.7
State of Palestine ³⁸	0.0	5.8	8.0	2.0	6.9	-0.3	3.1	-4.2	22.8	-17.0	-9.1
Syrian Arab Republic ³⁹	0.8	20.3	7.5	-2.1	5.4	2.0	12.4	-9.7	0.0	-21.0	-15.0
Turkey.....	5.9	10.6	1.7	0.5	0.8	1.1	3.6	2.4	6.1	3.1	3.5
United Arab Emirates ⁴⁰	0.3	1.4	14.6	10.5	9.4	-3.4	-0.4	-10.5	0.2	-5.5	-1.2
Yemen.....	0.2	9.6	6.1	5.9	6.4	7.1	3.8	3.2	-1.5
Yemen Arab Republic (Former).....	3.6	3.2
Yemen Democratic (Former).....	-4.3	6.8
Europe	18.5	2.0	3.0	2.0	-0.5	0.9	0.0	-4.5	3.9	-4.5	2.8
<i>Eastern Europe</i>	<i>25.6</i>	<i>5.1</i>	<i>6.3</i>	<i>2.6</i>	<i>-3.8</i>	<i>2.8</i>	<i>1.2</i>	<i>-9.2</i>	<i>12.1</i>	<i>-6.5</i>	<i>5.4</i>
Belarus.....	0.9	9.8	-4.6	4.9	0.3	2.4	6.8	6.4	-4.1
Bulgaria ⁴¹	0.8	8.7	7.5	0.7	-3.7	-1.7	-9.1	-6.4	-1.5	-7.3	3.3
Czech Republic.....	1.1	2.4	1.4	1.0	20.8	-16.3	1.8	2.6	-9.0
Czechoslovakia (Former).....	-0.1	3.7
Hungary ⁴²	1.5	4.3	3.0	2.4	-2.6	3.9	-11.5	-22.5	14.0	-22.6	15.1
Poland ⁴³	3.2	3.3	6.0	1.8	6.7	2.9	13.1	-6.7	1.4	-4.7	4.7
Republic of Moldova.....	0.2	19.1	-11.4	-0.2	-9.9	7.4	5.2	-20.1	41.0

Table 6.A. Average Rates of Growth of Gross Domestic Product by Kind of Economic Activity - Agriculture, Hunting, Forestry and Fishing

Major area, region and country	Base year weights as percentage of total for world or region in 2005	Base year share as percentage of total GDP in 2005	Average rates of growth				Annual rate of change (percentage)				
			1970-1979	1980-1989	1990-1999	2000-2009	2009	2010	2011	2012	2013
Romania ⁴⁴	3.0	9.5	5.8	0.3	-2.1	2.8	-3.3	-5.5	14.0	-24.6	23.4
Russian Federation	11.6	5.0	-5.3	2.7	1.6	-12.0	14.1	-3.5	3.1
Slovakia ⁴⁵	0.6	3.6	-5.0	6.7	-2.2	-14.8	18.7	2.8	19.5
Ukraine ⁴⁶	2.8	10.0	-7.1	3.0	-2.0	0.2	19.6	-4.0	1.3
USSR (Former)	7.0	2.9
<i>Northern Europe</i>	12.5	1.0	1.1	1.6	-1.1	0.4	-2.3	2.1	4.6	-0.8	-1.5
Denmark ⁴⁷	1.1	1.3	3.5	3.9	4.4	-2.8	-3.4	30.3	-2.9	1.9	-7.9
Estonia ⁴⁸	0.2	3.5	-5.5	0.4	-0.2	10.2	16.4	16.6	-3.9
Finland ⁴⁹	1.7	2.6	0.3	-1.5	-1.0	1.4	7.4	0.5	4.4	-6.2	0.2
Iceland ⁵⁰	0.3	5.8	7.0	2.1	-1.6	0.3	3.2	-8.4	3.9	3.8	5.1
Ireland ⁵¹	0.9	1.3	1.6	2.6	-0.3	-9.3	-18.3	-4.7	-2.7	0.4	13.5
Latvia ⁵²	0.2	4.3	-7.9	3.2	12.7	-6.4	-1.8	5.7	1.3
Lithuania ⁵³	0.4	4.8	-15.6	1.4	1.4	-6.8	8.2	12.0	-3.2
Norway ⁵⁴	1.5	1.6	0.4	0.4	3.3	3.8	1.4	8.0	3.8	5.0	-0.2
Sweden ⁵⁵	1.4	1.1	-0.8	2.3	-1.5	2.6	-2.8	-5.8	-0.1	1.0	2.7
United Kingdom ⁵⁶	4.8	0.6	1.6	2.5	0.1	0.2	-6.6	-0.1	8.4	-4.7	-4.0
<i>Southern Europe</i>	33.3	2.9	1.4	1.2	1.9	-0.7	-1.8	1.5	1.8	-6.8	5.8
Albania	0.5	20.1	3.9	2.1	1.7	3.3	1.9	7.6	4.8	5.4	0.7
Andorra ⁵⁷	0.0	0.4	3.8	2.8	-1.0	1.0	-2.4	-5.3	-5.3	-1.4	-0.1
Bosnia and Herzegovina ⁵⁸	0.3	10.1	8.6	4.7	-2.0	-4.0	-0.1	-11.4	16.1
Croatia ⁵⁹	0.7	5.0	-3.0	1.6	-2.7	-6.6	-3.8	-14.7	-1.6
Greece ⁶⁰	3.8	4.8	1.5	0.5	1.8	-3.5	7.4	4.8	-6.3	-1.1	-7.7
Italy ⁶¹	13.4	2.2	0.1	1.7	2.7	-0.7	-1.6	0.4	1.9	-2.7	0.6
Kosovo	0.2	14.8	-7.1	4.6	-8.9	-9.6	-3.4	-17.4	23.7
Malta ⁶²	0.0	2.2	3.7	3.5	1.6	-1.4	18.2	1.7	-4.2	3.6	6.7
Montenegro ⁶³	0.1	10.4	-4.4	2.3	1.8	-1.3	11.2	-10.5	16.1
Portugal	1.6	2.6	2.3	0.5	0.5	-0.3	-3.4	0.6	0.8	-1.3	2.7
San Marino	0.0	0.1	3.8	2.4	6.4	-3.4	-10.6	-7.4	7.6	0.7	4.2
Serbia ⁶⁴	0.9	12.0	-7.6	1.0	-4.8	6.4	0.9	-17.3	20.9
Slovenia ⁶⁵	0.3	2.6	-0.6	-0.3	-9.4	2.3	7.7	-8.0	-4.4
Spain ⁶⁶	11.2	3.0	2.6	1.7	2.7	-0.7	-3.6	2.1	4.2	-12.8	15.6
TFYR of Macedonia ⁶⁷	0.2	11.3	0.8	1.7	-1.3	6.5	-0.9	0.3	3.3
Yugoslavia (Former)	2.0	0.1
<i>Western Europe</i>	28.7	1.3	2.2	2.1	-0.1	1.4	1.7	-8.9	-0.9	-1.7	-1.0
Austria ⁶⁸	1.4	1.4	1.5	-0.1	1.2	0.9	-6.8	-4.7	15.8	-7.9	-3.5
Belgium ⁶⁹	1.2	0.9	0.5	2.5	2.7	0.5	-5.6	6.9	-2.6	-4.5	3.3
France ⁷⁰	13.2	1.9	2.8	2.6	1.9	1.0	6.3	-3.4	3.9	-8.2	-1.4
Germany ⁷¹	7.2	0.8	1.2	1.8	-3.6	2.8	-3.1	-23.9	-13.9	14.3	-1.9
Liechtenstein ⁷²	0.0	0.9	3.0	3.1	-3.9	0.8	0.6	-1.5	-0.9	-0.9	-11.4
Luxembourg ⁷³	0.0	0.4	0.5	1.4	3.8	-7.0	20.3	-7.6	-15.6	17.6	-6.4
Monaco
Netherlands ⁷⁴	4.3	2.0	9.1	5.3	1.8	1.4	3.7	-1.8	-1.4	0.4	1.9
Switzerland ⁷⁵	1.3	0.9	0.7	-2.1	-0.7	-0.6	2.1	-3.3	7.7	-4.6	-2.2
Oceania	1.9	3.5	2.4	3.0	3.2	1.3	-0.9	2.0	3.6	-1.2	1.6
<i>Australia and New Zealand</i>	90.7	3.2	2.4	3.1	3.2	1.4	-0.8	2.0	3.2	-1.2	1.6
Australia ⁷⁶	72.6	3.0	3.0	3.4	3.5	1.6	-0.9	3.7	1.0	-2.7	1.7
New Zealand	18.0	4.9	0.1	2.0	2.2	0.5	-0.2	-6.0	14.3	5.5	1.1
<i>Melanesia</i>	8.0	16.6	2.1	2.1	3.6	1.5	-0.8	2.8	8.0	-1.4	1.3
Fiji	1.3	14.1	3.1	2.4	0.4	-0.4	-8.2	-2.7	8.2	3.6	2.6
New Caledonia	0.3	1.7	-2.7	-0.9	2.8	-2.4	-3.0	-3.2	10.1	0.1	1.6
Papua New Guinea	5.6	34.0	1.4	2.4	4.7	1.9	0.7	2.9	8.6	-2.7	0.5
Solomon Islands	0.4	30.4	9.1	1.1	2.5	4.6	1.3	16.5	2.4	-0.4	6.5
Vanuatu ⁷⁷	0.3	24.1	7.7	2.2	4.9	2.0	0.7	4.8	6.1	2.2	1.3
<i>Micronesia</i>	0.3	14.8	5.7	2.3	0.2	0.5	-1.2	0.7	4.5	4.2	-0.8
Kiribati	0.1	21.8	8.8	-0.5	1.4	-0.5	-0.3	-3.9	9.7	3.4	-0.1
Marshall Islands	0.0	9.0	6.6	6.8	0.5	1.4	-1.8	5.9	0.6	3.2	0.0
Micronesia (FS of)	0.2	24.1	6.6	4.1	1.8	0.1	-1.0	1.1	4.2	6.2	-4.0
Nauru ⁷⁸	0.0	7.8	1.1	-1.6	-14.9	-0.2	1.5	3.0	2.7	2.1	47.0
Palau	0.0	4.1	0.6	4.2	-5.0	6.7	-4.2	3.0	-0.5	-3.1	6.5
<i>Polynesia</i>	1.0	4.9	1.1	3.4	1.2	-4.3	-10.5	-1.0	0.7	-0.9	1.8
Cook Islands	0.0	6.9	-8.9	-2.3	6.0	-3.8	7.2	1.9	-6.7	3.2	6.9
French Polynesia	0.6	3.4	1.7	4.4	1.4	-5.6	-17.4	-0.2	0.8	0.1	-0.1
Samoa	0.2	12.3	3.7	0.3	0.6	-3.1	-0.2	-6.7	1.1	-5.4	4.3
Tonga	0.2	20.0	0.8	6.1	0.0	-1.3	-1.3	0.5	1.9	0.5	3.8
Tuvalu	0.0	21.6	-1.5	10.4	0.0	1.1	3.4	14.4	0.4	-6.3	3.6

**Notes for Table 6.A. Average Rates of Growth of Gross Domestic Product by Kind of Economic Activity -
Agriculture, Hunting, Forestry and Fishing**

1/	Djibouti 1970-2013 Excludes hunting.
2/	Kenya 1970-2013 Excludes irrigation canals and landscaping care
3/	Malawi 1970-2013 Excludes irrigation canals and landscaping care
4/	Mauritius 2006-2013 Excludes irrigation canals and landscaping care
5/	Rwanda 1970-2013 Excludes irrigation canals and landscaping care
6/	Seychelles 2000-2013 Excludes irrigation canals and landscaping care
7/	U.R. of Tanzania: Mainland 1970-2013 Excludes irrigation canals and landscaping care
8/	Uganda 1970-2013 Excludes irrigation canals and landscaping care
9/	Angola 1970-2013 At factor cost.
10/	South Africa 1970-2013 Excludes irrigation canals and landscaping care
11/	Niger 2000-2013 Excludes irrigation canals and landscaping care
12/	Aruba 1970-2013 Includes Mining and quarrying.
13/	Curaçao 2000-2013 Includes Mining and quarrying.
14/	Netherlands Antilles (former) 1970-2012 Includes Mining and quarrying.
15/	Mexico 1970-2013 Excludes irrigation canals and landscaping care
16/	Peru
(a)	1970-2001 At producers' prices.
(b)	1970-2013 Excludes irrigation canals and landscaping care

- 17/ Canada
1970-2013
Excludes irrigation canals and landscaping care
- 18/ United States
1977-2013
At producers' prices.
- 19/ Kazakhstan
1990-2013
Excludes irrigation canals and landscaping care
- 20/ Kyrgyzstan
1990-2013
Excludes irrigation canals and landscaping care
- 21/ China
1970-2013
At producers' prices.
- 22/ China, Hong Kong SAR
1970-2013
Excludes hunting and forestry.
- 23/ Japan
1970-2013
Excludes irrigation canals and landscaping care
- 24/ Mongolia
1970-2013
Excludes irrigation canals and landscaping care
- 25/ Republic of Korea
1970-2013
Excludes irrigation canals and landscaping care
- 26/ Brunei Darussalam
1970-2013
At producers' prices.
- 27/ Myanmar
1970-2013
At producers' prices.
- 28/ Singapore
(a) 1970-2013
Excludes irrigation canals and landscaping care

(b) 1970-2013
Includes quarrying.
- 29/ Thailand
1970-2013
At producers' prices.
- 30/ Timor-Leste
2000-2013
Excludes irrigation canals and landscaping care
- 31/ Viet Nam
(a) 1970-2013
At producers' prices.

(b) 1970-2013
Excludes irrigation canals and landscaping care
- 32/ Maldives
1970-2013
Includes Mining and quarrying.

- 33/ Sri Lanka
1970-2013
At producers' prices.
- 34/ Armenia
1992-2013
Excludes irrigation canals and landscaping care
- 35/ Cyprus
1970-2013
Excludes irrigation canals and landscaping care
- 36/ Israel
1970-2013
Excludes irrigation canals and landscaping care
- 37/ Lebanon
1970-2013
Excludes irrigation canals and landscaping care
- 38/ State of Palestine
1970-2013
Excludes irrigation canals and landscaping care
- 39/ Syrian Arab Republic
1970-2013
At producers' prices.
- 40/ United Arab Emirates
1970-2013
At producers' prices.
- 41/ Bulgaria
1970-2013
Excludes irrigation canals and landscaping care
- 42/ Hungary
1970-2013
Excludes irrigation canals and landscaping care
- 43/ Poland
1970-2013
Excludes irrigation canals and landscaping care
- 44/ Romania
1970-2013
Excludes irrigation canals and landscaping care
- 45/ Slovakia
1990-2013
Excludes irrigation canals and landscaping care
- 46/ Ukraine
1990-2013
Excludes irrigation canals and landscaping care
- 47/ Denmark
1970-2013
Excludes irrigation canals and landscaping care
- 48/ Estonia
1990-2013
Excludes irrigation canals and landscaping care
- 49/ Finland
1970-2013
Excludes irrigation canals and landscaping care
- 50/ Iceland
1970-2013
Excludes irrigation canals and landscaping care

- 51/ Ireland
1970-2013
Excludes irrigation canals and landscaping care
- 52/ Latvia
1990-2013
Excludes irrigation canals and landscaping care
- 53/ Lithuania
1990-2013
Excludes irrigation canals and landscaping care
- 54/ Norway
1970-2013
Excludes irrigation canals and landscaping care
- 55/ Sweden
1970-2013
Excludes irrigation canals and landscaping care
- 56/ United Kingdom
1970-2013
Excludes irrigation canals and landscaping care
- 57/ Andorra
1970-2013
Excludes irrigation canals and landscaping care
- 58/ Bosnia and Herzegovina
1990-2013
Excludes irrigation canals and landscaping care
- 59/ Croatia
1990-2013
Excludes irrigation canals and landscaping care
- 60/ Greece
1970-2013
Excludes irrigation canals and landscaping care
- 61/ Italy
1970-2013
Excludes irrigation canals and landscaping care
- 62/ Malta
1970-2013
Excludes irrigation canals and landscaping care
- 63/ Montenegro
1990-2013
Excludes irrigation canals and landscaping care
- 64/ Serbia
1990-2013
Excludes irrigation canals and landscaping care
- 65/ Slovenia
1990-2013
Excludes irrigation canals and landscaping care
- 66/ Spain
1970-2013
Excludes irrigation canals and landscaping care
- 67/ TFYR of Macedonia
1990-2013
Excludes irrigation canals and landscaping care
- 68/ Austria
1970-2013
Excludes irrigation canals and landscaping care

- 69/ Belgium
1970-2013
Excludes irrigation canals and landscaping care
- 70/ France
1970-2013
Excludes irrigation canals and landscaping care
- 71/ Germany
1970-2013
Excludes irrigation canals and landscaping care
- 72/ Liechtenstein
1970-2013
Excludes irrigation canals and landscaping care
- 73/ Luxembourg
1970-2013
Excludes irrigation canals and landscaping care
- 74/ Netherlands
1970-2013
Excludes irrigation canals and landscaping care
- 75/ Switzerland
1970-2013
Excludes irrigation canals and landscaping care
- 76/ Australia
1970-2013
Excludes irrigation canals and landscaping care
- 77/ Vanuatu
1970-2013
Excludes irrigation canals and landscaping care
- 78/ Nauru
1970-2013
At producers' prices.

Table 6.B. Average Rates of Growth of Gross Domestic Product by Kind of Economic Activity - Mining, Manufacturing and Utilities

Major area, region and country	Base year weights as percentage of total for world or region in 2005	Base year share as percentage of total GDP in 2005	Average rates of growth				Annual rate of change (percentage)				
			1970-1979	1980-1989	1990-1999	2000-2009	2009	2010	2011	2012	2013
World	100.0	22.9	3.9	2.6	2.4	2.1	-5.6	8.3	3.3	2.0	2.5
Developed economies	62.1	19.3	3.2	2.5	1.9	0.2	-10.0	7.6	1.2	0.1	1.4
Developing economies	35.0	33.2	6.3	2.5	5.2	5.3	1.3	9.4	6.1	4.6	4.0
Transition economies	2.9	31.3	5.3	5.2	-6.4	3.6	-7.5	6.6	4.0	2.0	1.4
Africa	3.2	31.3	4.5	0.8	1.2	3.2	-2.8	4.0	-5.6	5.6	0.3
<i>Eastern Africa</i>	4.9	15.9	3.4	2.1	1.9	6.5	3.8	8.5	8.7	-4.5	6.0
Burundi.....	0.0	14.3	5.8	4.7	-3.4	2.2	7.1	37.5	8.0	9.1	9.8
Comoros.....	0.0	5.6	4.4	3.5	2.5	3.6	31.9	8.6	2.1	2.1	2.1
Djibouti ¹	0.0	8.6	2.4	3.4	-0.8	5.1	7.0	7.7	3.9	4.1	5.6
Eritrea.....	0.0	8.8	10.8	-4.5	-12.5	7.2	11.8	3.4	2.5
Ethiopia.....	0.3	7.7	0.6	6.8	8.7	14.2	22.7	12.6	9.9
Ethiopia (Former).....	3.5	3.8
Kenya ²	1.1	17.8	9.6	3.9	1.0	3.5	0.6	5.9	8.2	2.2	4.9
Madagascar.....	0.2	15.7	2.3	-1.5	2.8	1.8	-6.8	1.1	3.2	6.6	20.1
Malawi ³	0.1	13.6	6.4	3.5	0.9	7.0	24.8	11.3	3.1	0.2	5.6
Mauritius ⁴	0.4	21.2	8.1	9.7	5.4	1.4	2.1	2.1	0.6	2.2	4.3
Mozambique.....	0.4	21.0	3.8	-3.1	9.7	10.6	7.8	4.6	6.1	13.0	4.7
Rwanda ⁵	0.1	7.5	3.2	3.8	-2.7	4.4	-2.4	5.7	16.5	3.0	8.0
Seychelles ⁶	0.0	12.1	9.8	4.4	24.5	-2.0	-9.5	9.4	8.7	2.0	3.0
Somalia.....	0.0	3.1	3.5	-3.1	1.2	3.3	2.1	2.8	2.6	0.0	2.5
South Sudan.....	-15.8	8.3	12.7	-49.3	6.6
U.R. of Tanzania: Mainland ⁷	0.7	12.5	4.2	-1.2	5.4	8.8	8.1	8.3	5.4	4.7	6.0
Uganda ⁸	0.5	13.2	-1.6	4.2	11.9	5.6	5.8	9.7	2.6	1.2	3.6
Zambia.....	0.4	17.3	0.5	-1.5	-5.2	6.1	10.0	9.4	1.9	3.0	5.0
Zanzibar.....	0.0	8.4	5.9	4.4	5.2	2.7	7.3	4.3	6.0
Zimbabwe.....	0.7	41.4	2.0	3.0	0.3	-0.5	40.9	14.9	16.4	5.6	4.9
<i>Middle Africa</i>	15.0	56.0	2.3	3.8	0.4	7.2	-2.9	3.5	-0.1	3.9	3.0
Angola ⁹	6.6	69.7	0.2	6.6	3.1	10.2	-3.9	-1.8	-3.5	5.2	6.0
Cameroon.....	1.4	28.7	8.0	4.6	-0.9	-0.3	-3.9	-0.4	0.6	4.6	4.7
Central African Republic.....	0.1	16.7	0.6	1.2	0.5	2.2	1.1	1.7	3.5	4.0	-36.7
Chad.....	0.9	52.8	-1.1	9.3	2.9	19.8	0.1	6.3	2.1	-1.4	0.1
Congo.....	1.3	70.3	12.1	9.8	4.8	2.3	12.9	11.7	-1.6	-4.7	-4.4
D.R. of the Congo.....	1.0	28.9	-1.0	1.4	-10.3	2.7	1.0	32.4	15.4	8.3	10.0
Equatorial Guinea.....	2.0	93.5	1.1	7.4	61.5	20.5	-2.6	0.3	0.5	4.6	-4.7
Gabon.....	1.7	60.0	8.1	1.2	0.3	-3.9	-14.7	19.9	4.6	1.2	-0.2
Sao Tome and Principe.....	0.0	9.7	7.0	-1.4	1.5	3.7	3.8	2.6	8.8	1.9	4.3
<i>Northern Africa</i>	43.6	39.7	6.3	0.0	2.2	2.7	-2.2	2.0	-19.1	13.7	-3.7
Algeria.....	16.0	52.8	3.9	2.3	1.8	0.9	-6.1	-1.4	-2.3	-2.2	-3.3
Egypt.....	9.0	32.7	10.6	7.7	3.5	5.2	5.1	3.3	0.0	0.8	2.8
Libya.....	11.2	71.7	7.3	-5.7	1.0	2.9	-6.0	3.7	-72.0	157.0	-19.2
Morocco.....	3.5	20.6	5.9	3.0	2.9	3.0	-1.9	6.5	3.8	2.0	0.3
Sudan.....	13.3	-1.2	2.9	-3.0	2.0
Sudan (Former).....	1.8	17.1	2.9	3.0	10.6
Tunisia.....	2.2	23.9	5.4	2.7	2.9	2.1	-1.0	2.9	-6.9	2.8	4.9
<i>Southern Africa</i>	21.4	28.0	1.5	1.3	0.6	0.9	-9.5	5.8	1.2	0.0	2.1
Botswana.....	1.2	42.3	21.2	16.5	2.1	-2.6	-35.5	16.6	0.2	-6.8	9.1
Lesotho.....	0.1	28.1	6.7	7.4	10.0	8.8	-0.3	9.3	-4.1	2.9	13.4
Namibia.....	0.5	25.9	3.1	1.4	2.2	3.1	-19.5	12.0	-2.9	9.0	0.7
South Africa ¹⁰	19.3	27.4	1.3	0.9	0.4	1.0	-7.9	5.3	1.5	0.0	1.7
Swaziland.....	0.3	39.4	10.8	14.5	2.6	1.0	-2.9	-2.7	-3.0	-4.2	11.9
<i>Western Africa</i>	15.1	20.0	7.1	-0.7	0.3	2.8	3.1	5.7	10.4	2.4	2.2
Benin.....	0.1	10.1	1.0	4.0	2.9	3.1	3.3	4.7	1.7	3.4	4.8
Burkina Faso.....	0.2	13.2	3.3	1.1	3.7	4.8	18.2	25.2	58.4	-18.8	14.7
Cabo Verde.....	0.0	11.6	0.4	7.9	6.9	1.9	-1.7	9.5	2.0	8.3	-3.3
Côte d'Ivoire.....	1.1	23.0	7.3	5.9	5.4	-2.2	7.0	-3.4	-0.6	-3.5	2.9
Gambia.....	0.0	10.5	-4.8	4.4	2.2	6.6	0.6	5.1	4.0	3.7	3.5
Ghana.....	0.7	14.7	-2.1	0.7	-1.1	3.9	1.5	9.9	54.5	10.3	6.2
Guinea.....	0.2	25.8	3.0	2.7	4.2	2.6	5.8	9.1	4.3	0.4	-4.8
Guinea-Bissau.....	0.0	13.5	2.8	0.4	-3.6	0.0	0.1	1.5	4.9	4.3	1.5
Liberia.....	0.0	6.5	0.7	-3.3	-45.7	46.7	0.5	6.5	5.5	10.3	7.2
Mali.....	0.3	19.3	-0.4	7.9	11.1	4.2	2.8	-4.9	9.2	4.6	4.4
Mauritania.....	0.2	25.2	-1.8	4.9	5.7	4.6	-2.3	0.9	4.2	0.5	10.7
Niger ¹¹	0.1	9.3	12.6	0.7	-1.3	2.7	12.7	8.0	5.6	52.6	7.5

Table 6.B. Average Rates of Growth of Gross Domestic Product by Kind of Economic Activity - Mining, Manufacturing and Utilities

Major area, region and country	Base year weights as percentage of total for world or region in 2005	Base year share as percentage of total GDP in 2005	Average rates of growth				Annual rate of change (percentage)				
			1970-1979	1980-1989	1990-1999	2000-2009	2009	2010	2011	2012	2013
Nigeria.....	11.6	21.1	8.8	-1.8	-0.5	3.1	2.7	6.0	7.5	1.5	0.4
Senegal.....	0.4	18.7	3.7	4.8	2.2	3.0	5.9	3.6	5.4	2.4	-4.5
Sierra Leone.....	0.0	9.5	-4.4	-0.5	-8.6	4.6	-3.8	12.1	6.5	163.0	105.7
Togo.....	0.1	16.3	7.0	0.3	0.6	1.7	-2.1	5.3	0.2	11.9	2.2
Americas	31.0	19.0	3.1	2.3	3.0	0.8	-5.5	4.7	1.8	1.6	1.9
Latin America and the Caribbean	7.4	29.3	5.8	1.6	3.1	1.5	-4.4	5.5	3.2	1.2	2.2
<i>Caribbean</i>	2.0	30.5	5.5	2.8	3.4	1.1	1.1	-0.4	-1.0	0.6	0.8
Anguilla.....	0.0	8.5	3.9	6.4	9.8	8.1	-11.0	-22.2	-2.7	-7.7	-5.1
Antigua and Barbuda.....	0.0	6.1	1.8	8.4	2.3	4.5	-1.4	-5.2	2.7	-4.5	2.3
Aruba ¹²	0.0	13.0	9.1	11.2	6.8	-0.6	-31.9	0.0	-5.0	3.4	3.7
Bahamas.....	0.0	7.6	2.4	3.4	2.8	1.2	-4.4	4.7	-0.7	-3.2	2.9
Barbados.....	0.0	10.7	6.6	0.1	0.8	-1.5	-9.4	-2.5	-4.3	-4.7	4.9
British Virgin Islands.....	0.0	5.1	2.0	13.1	15.0	1.3	19.4	-1.3	-2.0	-1.7	1.3
Cayman Islands.....	0.0	4.4	9.4	10.2	6.8	2.0	0.0	-4.6	-1.1	1.1	2.2
Cuba.....	0.1	12.6	5.4	4.7	-0.2	0.7	-0.3	2.7	3.2	2.6	2.8
Curaçao.....	0.0	10.8	3.9	9.5	-16.8	15.4	2.6	-2.1
Dominica.....	0.0	10.7	4.9	7.0	3.5	0.4	-6.2	2.0	-1.6	0.4	1.1
Dominican Republic.....	0.2	25.0	7.9	2.7	6.8	2.0	-1.9	7.0	6.2	1.9	4.3
Grenada.....	0.0	7.1	6.0	9.6	6.6	1.2	-2.9	-1.3	-0.3	-1.3	0.9
Haiti.....	0.0	11.0	7.0	-2.6	-9.2	0.7	6.2	-13.1	19.0	3.1	1.9
Jamaica.....	0.1	15.7	-0.4	2.3	-0.9	-1.6	-15.0	-4.1	4.0	-2.4	-0.4
Montserrat.....	0.0	5.2	4.9	1.6	-16.8	4.4	-5.4	-11.5	11.0	0.6	5.7
Netherlands Antilles (Former).....	0.0	9.4	8.0	-1.0	0.5	0.6	2.2
Puerto Rico.....	1.2	45.6	6.1	3.6	4.0	-0.4	3.0	-2.4	-3.3	0.8	-0.8
Saint Kitts and Nevis.....	0.0	9.2	5.1	2.3	3.8	2.6	0.0	-7.8	-10.5	4.6	2.1
Saint Lucia.....	0.0	9.7	6.6	8.7	2.7	3.2	4.1	-0.3	2.5	2.5	-10.2
Sint Maarten (Dutch part).....	0.0	6.9	0.9	1.2	0.8	-14.5	13.3
St. Vincent and the Grenadines.....	0.0	10.4	5.2	6.2	2.3	1.4	-2.7	-5.4	0.6	-0.6	-1.6
Trinidad and Tobago.....	0.2	49.3	4.0	-2.9	3.8	9.7	1.9	-0.1	-3.2	-1.9	1.8
Turks and Caicos Islands.....	0.0	7.6	10.7	10.7	9.1	3.5	-10.1	-12.6	-11.5	-2.1	3.9
<i>Central America</i>	8.6	29.7	7.4	2.4	3.5	0.3	-6.0	5.1	3.6	3.2	1.3
Belize.....	0.0	12.4	6.2	2.7	3.9	7.8	22.0	-0.8	-2.7	-6.9	-10.4
Costa Rica.....	0.1	23.5	8.1	2.4	7.5	3.0	-3.2	3.8	3.6	5.9	3.8
El Salvador.....	0.1	24.3	4.7	-0.1	5.1	1.8	-3.1	1.7	2.8	1.3	2.0
Guatemala.....	0.2	23.7	6.6	-0.2	3.6	2.3	-0.6	3.6	3.8	2.9	3.7
Honduras.....	0.1	22.2	7.6	3.6	4.0	3.7	-6.7	3.8	4.1	2.2	2.0
Mexico ¹³	8.0	30.7	7.7	2.5	3.4	0.1	-6.3	5.2	3.5	3.1	1.1
Nicaragua.....	0.0	17.5	-2.6	-2.5	3.8	3.6	-3.1	12.5	8.4	5.9	6.6
Panama.....	0.1	11.6	4.1	0.5	4.6	2.7	2.2	3.4	6.1	11.0	9.9
<i>South America</i>	13.4	28.8	5.1	1.0	2.9	2.3	-4.1	6.6	3.6	0.1	3.0
Argentina.....	1.8	29.5	2.4	-1.5	4.9	3.3	-0.6	9.6	9.3	-1.5	0.2
Bolivia (Plurinational State of).....	0.1	28.4	4.9	-1.3	3.6	5.0	2.1	3.5	4.6	4.9	7.2
Brazil.....	5.8	24.4	9.3	1.2	1.7	2.2	-6.6	10.3	1.1	-1.4	4.8
Chile.....	1.2	34.1	2.1	3.4	6.7	1.2	-0.9	2.7	1.7	4.1	3.9
Colombia.....	1.1	26.7	5.6	5.5	2.2	3.0	0.7	4.6	7.4	1.5	1.8
Ecuador.....	0.3	25.9	16.7	2.9	4.3	3.9	-1.1	3.0	6.2	3.0	0.8
Guyana.....	0.0	19.8	-1.4	-8.5	7.0	-4.6	0.2	-2.8	12.9	2.3	15.6
Paraguay ¹⁴	0.1	30.5	8.0	2.4	1.4	8.9	-2.4	2.8	3.2	4.9	9.0
Peru ¹⁵	0.7	32.6	5.4	-2.3	3.9	5.4	-2.9	6.3	5.1	2.3	4.7
Suriname.....	0.0	32.8	2.6	-2.5	-2.1	4.6	-11.4	10.0	8.8	-8.9	0.5
Uruguay.....	0.1	20.4	3.4	-0.6	0.6	2.0	0.0	11.6	-1.5	-2.0	5.5
Venezuela (Bolivarian Rep of).....	2.1	50.0	0.4	0.8	2.4	0.5	-6.1	-2.4	2.6	1.6	0.1
Northern America	23.6	17.1	2.5	2.5	3.0	0.5	-5.9	4.5	1.4	1.7	1.7
Bermuda ¹⁶	0.0	3.2	3.5	1.0	2.8	-1.2	-6.1	-5.8	1.6	-10.7	-5.7
Canada ¹⁷	9.0	26.4	3.1	2.3	3.0	-1.3	-11.2	6.0	3.9	0.9	1.9
Greenland.....	0.0	9.3	6.4	2.5	1.2	-1.2	-16.0	-4.0	23.3	0.9	-1.8
United States.....	67.0	16.3	2.4	2.5	3.0	0.8	-5.2	4.3	1.1	1.9	1.7
Asia	34.6	30.1	6.0	3.9	4.1	4.9	-2.3	12.5	5.2	3.6	4.8
<i>Central Asia</i>	0.7	29.5	-2.9	7.6	3.8	5.2	4.8	6.3	5.5
Kazakhstan ¹⁸	0.5	31.0	-2.7	7.5	3.2	8.3	3.4	1.5	2.7
Kyrgyzstan ¹⁹	0.0	19.1	-7.8	-0.3	-8.1	10.8	7.9	-21.2	34.4

Table 6.B. Average Rates of Growth of Gross Domestic Product by Kind of Economic Activity - Mining, Manufacturing and Utilities

Major area, region and country	Base year weights as percentage of total for world or region in 2005	Base year share as percentage of total GDP in 2005	Average rates of growth				Annual rate of change (percentage)				
			1970-1979	1980-1989	1990-1999	2000-2009	2009	2010	2011	2012	2013
Tajikistan.....	0.0	25.6	-12.2	1.5	-6.5	2.8	-15.7	64.3	7.4
Turkmenistan.....	0.1	31.1	-1.1	10.3	5.9	-1.1	9.5	13.7	10.0
Uzbekistan.....	0.1	23.7	-2.9	4.6	4.1	4.0	3.6	13.1	5.5
<i>Eastern Asia</i>	<i>66.0</i>	<i>28.7</i>	<i>5.5</i>	<i>5.5</i>	<i>4.0</i>	<i>5.3</i>	<i>-3.2</i>	<i>14.5</i>	<i>4.9</i>	<i>3.8</i>	<i>6.1</i>
China ²⁰	26.5	41.8	8.9	10.3	14.3	11.1	8.4	11.8	10.4	7.7	7.6
China, Hong Kong SAR ²¹	0.3	5.8	8.7	5.3	-5.5	-1.6	-3.3	1.4	0.7	0.4	-0.3
China, Macao SAR.....	0.0	6.2	7.8	8.8	-4.6	-8.7	-16.3	-15.4	-3.0	6.7	23.2
D.P.R. of Korea.....	0.1	33.2	7.6	2.7	-6.6	1.5	-2.0	-0.4	-2.0	1.3	1.7
Japan ²²	28.6	22.3	4.6	4.2	0.5	0.0	-17.9	18.5	-3.6	-2.2	5.2
Mongolia ²³	0.0	33.2	5.7	7.0	-0.8	6.0	2.1	3.7	7.7	7.9	16.0
Republic of Korea ²⁴	7.1	31.1	17.3	12.4	7.5	5.7	-0.2	13.0	6.1	2.5	3.2
<i>South-Eastern Asia</i>	<i>9.5</i>	<i>36.4</i>	<i>8.9</i>	<i>5.3</i>	<i>6.1</i>	<i>3.8</i>	<i>-1.3</i>	<i>9.5</i>	<i>3.3</i>	<i>4.6</i>	<i>3.5</i>
Brunei Darussalam ²⁵	0.2	68.9	10.3	-6.2	2.4	-1.2	-5.1	1.7	3.2	-2.3	-6.8
Cambodia.....	0.0	19.7	-7.3	6.5	12.2	9.1	-14.1	28.7	16.0	7.5	10.0
Indonesia.....	3.2	39.5	9.7	6.7	5.9	3.5	2.9	4.3	5.4	4.8	4.6
Lao People's DR.....	0.0	18.4	2.9	6.1	12.6	11.3	16.2	16.9	12.0	9.2	1.5
Malaysia.....	1.8	43.9	8.3	7.1	7.4	2.1	-7.6	8.2	1.9	3.9	2.7
Myanmar ²⁶	0.0	13.8	3.1	1.3	7.8	20.8	18.4	20.2	10.5	7.7	5.8
Philippines.....	0.8	28.9	6.9	1.1	2.6	3.3	-3.5	11.0	4.3	5.2	9.2
Singapore ²⁷	1.0	28.5	10.9	6.7	6.5	3.3	-3.9	28.4	7.6	0.5	1.7
Thailand ²⁸	1.9	35.7	10.8	9.8	6.4	5.0	-2.5	10.5	-4.2	7.5	0.3
Timor-Leste.....	0.0	74.5	4.5	34.3	-10.6	-4.2	6.0	-16.0	10.7
Viet Nam ²⁹	0.5	35.2	4.7	5.7	13.4	7.2	5.0	6.6	8.2	6.2	5.4
<i>Southern Asia</i>	<i>8.1</i>	<i>23.7</i>	<i>1.3</i>	<i>7.3</i>	<i>5.0</i>	<i>7.1</i>	<i>6.5</i>	<i>8.1</i>	<i>3.7</i>	<i>-0.7</i>	<i>0.4</i>
Afghanistan.....	0.0	17.1	4.5	0.5	-9.0	8.4	5.6	5.0	6.6	6.7	2.0
Bangladesh.....	0.3	18.5	2.1	2.4	6.9	7.6	6.9	6.7	9.7	9.8	10.1
Bhutan.....	0.0	19.4	5.0	34.3	4.7	13.6	-0.2	9.6	-0.1	1.7	6.4
India.....	4.5	20.5	4.6	7.9	5.7	7.6	10.0	9.0	3.1	0.9	-0.1
Iran (Islamic Republic of).....	2.4	41.0	-1.5	6.8	3.5	6.4	2.2	7.6	2.9	-7.3	-1.5
Maldives.....	0.0	8.3	6.5	13.6	9.6	7.7	-10.8	-0.5	4.9	4.0	0.8
Nepal.....	0.0	10.7	3.7	8.0	9.6	2.0	-1.5	2.7	4.0	4.8	1.6
Pakistan.....	0.6	18.7	5.0	8.7	4.4	6.2	-4.5	2.7	6.6	2.6	3.3
Sri Lanka.....	0.2	23.3	6.0	5.0	7.3	4.6	3.8	8.2	9.2	6.7	8.2
<i>Western Asia</i>	<i>15.7</i>	<i>39.5</i>	<i>7.9</i>	<i>-1.9</i>	<i>3.3</i>	<i>2.8</i>	<i>-3.6</i>	<i>7.9</i>	<i>9.0</i>	<i>4.6</i>	<i>1.9</i>
Armenia ³⁰	0.0	23.5	-9.4	4.0	-7.3	8.9	13.4	6.1	5.8
Azerbaijan.....	0.2	53.1	-10.9	20.0	13.3	1.7	-9.0	-4.2	1.1
Bahrain.....	0.2	35.7	7.7	-5.1	6.3	1.0	1.7	2.3	3.3	-2.7	9.5
Cyprus ³¹	0.0	10.1	5.0	4.7	1.5	0.9	-3.2	0.5	-5.2	-8.1	-9.2
Georgia.....	0.0	17.5	-13.7	5.8	-4.1	10.5	10.7	8.2	7.0
Iraq.....	0.8	59.7	11.3	-2.2	5.3	-0.8	2.8	1.1	12.6	12.7	0.3
Israel ³²	0.6	18.1	2.3	4.4	3.7	1.8	-3.8	15.5	-2.0	2.6	6.2
Jordan.....	0.1	22.3	5.7	5.0	6.8	7.7	-2.4	5.3	5.2	1.1	0.9
Kuwait.....	1.4	58.4	-1.3	0.6	4.9	1.7	-13.5	2.3	15.1	11.9	-3.9
Lebanon ³³	0.1	12.4	-2.9	-4.4	10.3	4.5	0.2	5.2	3.0	1.6	3.8
Oman.....	0.5	58.4	14.8	9.9	3.5	0.5	8.1	5.7	2.1	4.5	5.2
Qatar.....	0.9	68.5	6.7	0.2	7.9	8.7	6.0	26.6	14.6	3.0	1.1
Saudi Arabia.....	5.3	57.1	10.5	-5.0	2.7	3.3	-3.3	5.3	11.3	5.5	1.2
State of Palestine ³⁴	0.0	19.3	8.0	2.1	5.3	5.1	3.5	3.3	0.7	13.3	7.3
Syrian Arab Republic ³⁵	0.2	27.3	5.5	7.3	9.3	1.6	3.1	9.0	-3.6	-32.8	-20.5
Turkey.....	2.8	23.0	6.8	7.0	4.0	3.2	-6.9	12.8	9.7	1.4	3.4
United Arab Emirates.....	2.4	45.4	12.3	-5.8	1.7	1.1	-8.7	3.5	7.3	7.3	4.3
Yemen.....	0.2	39.3	9.8	-2.5	-1.2	5.9	-17.0	-7.8	14.2
Yemen Arab Republic (Former).....	13.9	11.5
Yemen Democratic (Former).....	-2.0	3.5
Europe	29.6	21.3	3.6	2.4	0.6	0.2	-11.1	7.1	2.9	-0.5	-0.3
<i>Eastern Europe</i>	<i>13.9</i>	<i>30.0</i>	<i>5.8</i>	<i>4.0</i>	<i>-4.0</i>	<i>3.5</i>	<i>-8.4</i>	<i>7.6</i>	<i>5.4</i>	<i>1.2</i>	<i>1.2</i>
Belarus.....	0.3	35.8	-1.3	8.3	-2.9	11.0	7.5	5.2	-4.3
Bulgaria ³⁶	0.2	22.7	7.3	5.1	-11.1	4.4	-7.6	-8.9	17.4	2.5	0.0
Czech Republic.....	1.3	31.0	-2.6	4.5	-11.5	6.0	6.6	-1.4	-2.8
Czechoslovakia (Former).....	5.3	0.6
Hungary ³⁷	0.8	25.9	6.5	1.2	1.4	1.5	-14.2	8.7	0.2	-1.2	-3.5
Poland ³⁸	2.2	25.2	6.0	2.3	9.7	5.2	-0.3	8.6	8.5	2.0	4.9
Republic of Moldova.....	0.0	18.3	-13.5	0.7	-19.5	8.7	10.0	0.7	7.5

Table 6.B. Average Rates of Growth of Gross Domestic Product by Kind of Economic Activity - Mining, Manufacturing and Utilities

Major area, region and country	Base year weights as percentage of total for world or region in 2005	Base year share as percentage of total GDP in 2005	Average rates of growth				Annual rate of change (percentage)				
			1970-1979	1980-1989	1990-1999	2000-2009	2009	2010	2011	2012	2013
Romania ³⁹	0.8	28.1	11.3	-1.7	-2.4	4.4	-0.3	3.6	0.4	-1.2	8.0
Russian Federation	7.0	32.7	-6.2	2.5	-9.8	7.5	4.7	2.2	0.8
Slovakia ⁴⁰	0.4	29.3	-4.9	6.4	-16.4	21.5	4.2	-0.4	-2.8
Ukraine ⁴¹	0.8	29.7	-10.5	3.0	-17.4	5.3	5.3	-1.8	1.8
USSR (Former)	5.2	5.4
<i>Northern Europe</i>	<i>22.7</i>	<i>20.1</i>	<i>2.5</i>	<i>2.8</i>	<i>2.4</i>	<i>-0.8</i>	<i>-9.7</i>	<i>4.4</i>	<i>0.3</i>	<i>-2.5</i>	<i>-0.8</i>
Denmark ⁴²	1.5	20.8	2.5	3.1	2.4	-1.8	-11.0	2.5	3.2	-0.8	-1.7
Estonia	0.1	21.2	-3.3	2.5	-17.9	15.4	12.0	1.9	3.5
Finland ⁴³	1.6	27.1	3.9	3.7	4.8	1.2	-20.5	7.2	-0.6	-8.4	-2.0
Iceland ⁴⁴	0.1	14.6	6.9	2.2	1.6	3.1	-0.8	0.7	2.9	2.3	0.9
Ireland ⁴⁵	1.4	23.2	5.6	4.9	9.7	1.7	-0.3	3.9	3.6	-2.0	-2.4
Latvia ⁴⁶	0.1	16.4	-8.6	1.4	-16.0	8.4	1.3	2.1	-1.0
Lithuania ⁴⁷	0.2	24.9	-2.2	5.2	-14.4	6.7	7.4	3.6	3.3
Norway ⁴⁸	3.4	37.8	7.6	4.7	4.9	-0.7	-3.3	-2.9	-2.1	1.3	-2.2
Sweden ⁴⁹	2.7	24.2	2.1	2.5	3.6	0.6	-16.8	18.8	3.7	-4.1	-1.0
United Kingdom ⁵⁰	11.6	16.3	1.9	2.4	1.2	-1.6	-8.8	3.1	-0.8	-2.7	0.0
<i>Southern Europe</i>	<i>20.3</i>	<i>19.1</i>	<i>5.5</i>	<i>2.5</i>	<i>1.2</i>	<i>-0.5</i>	<i>-13.4</i>	<i>3.9</i>	<i>0.3</i>	<i>-3.4</i>	<i>-2.2</i>
Albania	0.0	17.8	4.0	2.3	-11.4	5.0	5.7	18.9	5.7	0.9	8.4
Andorra ⁵¹	0.0	4.9	3.8	2.8	1.9	3.0	-4.0	-5.4	-4.7	-1.8	-0.1
Bosnia and Herzegovina ⁵²	0.1	20.4	12.5	5.4	-4.0	5.3	0.6	-13.3	17.7
Croatia ⁵³	0.3	21.3	-6.7	1.2	-10.1	-2.3	-1.1	-4.9	-2.0
Greece ⁵⁴	1.0	13.2	7.2	1.3	1.0	1.7	-18.0	-20.5	-10.3	-8.3	-6.8
Italy ⁵⁵	11.0	20.0	5.6	2.4	1.1	-1.5	-15.8	6.6	1.1	-3.0	-3.0
Kosovo	0.0	15.9	-9.6	7.7	-1.0	-2.7	10.2	1.5	2.4
Malta ⁵⁶	0.0	16.0	15.7	2.0	2.9	-3.8	-16.5	3.5	2.9	-1.0	-7.9
Montenegro ⁵⁷	0.0	17.1	-4.7	-2.2	-21.3	11.9	-2.9	-6.9	9.7
Portugal	1.0	17.7	5.4	3.5	2.5	-0.6	-8.0	5.0	0.0	-2.1	0.9
San Marino	0.0	29.0	3.8	2.4	6.1	-2.2	-17.2	3.7	0.7	-8.0	-2.5
Serbia ⁵⁸	0.2	23.6	-7.4	0.5	-3.1	0.8	3.2	5.6	6.0
Slovenia ⁵⁹	0.3	27.6	-0.3	2.3	-14.7	6.7	2.5	-2.6	-0.3
Spain ⁶⁰	6.4	18.9	5.1	2.2	2.3	0.6	-10.0	3.4	0.1	-3.8	-1.8
TFYR of Macedonia ⁶¹	0.0	17.6	-4.6	3.1	-3.4	10.4	-1.6	-0.4	4.1
Yugoslavia (Former)	6.0	4.2
<i>Western Europe</i>	<i>43.1</i>	<i>21.1</i>	<i>2.6</i>	<i>1.4</i>	<i>1.0</i>	<i>0.1</i>	<i>-11.7</i>	<i>9.7</i>	<i>4.4</i>	<i>0.9</i>	<i>0.1</i>
Austria ⁶²	2.1	23.3	3.8	1.9	2.4	0.9	-12.3	5.8	6.6	2.3	1.4
Belgium ⁶³	2.3	20.3	4.4	2.7	2.1	0.4	-7.7	5.2	-0.9	-0.1	-0.6
France ⁶⁴	10.4	16.0	3.8	1.4	2.2	0.2	-6.0	1.9	2.7	0.9	-0.4
Germany ⁶⁵	21.6	25.4	2.1	1.3	0.0	-0.4	-15.6	15.5	5.8	1.3	0.2
Liechtenstein ⁶⁶	0.0	31.3	2.9	2.4	9.9	-0.1	-10.8	10.9	-11.6	5.5	-31.1
Luxembourg ⁶⁷	0.1	10.8	0.7	4.2	3.6	-3.0	-13.7	8.6	-5.8	10.6	-12.0
Monaco ⁶⁸	0.0	7.0	3.9	2.4	1.9	-1.9	-10.3	21.1	12.6	-8.0	14.2
Netherlands ⁶⁹	3.7	18.7	3.0	1.3	2.0	0.5	-7.1	6.6	1.0	-0.9	1.1
Switzerland ⁷⁰	2.8	21.7	0.8	0.8	1.3	1.5	-9.8	6.2	7.0	-0.3	-0.2
Oceania	1.7	20.5	3.0	3.3	2.4	1.7	2.9	1.5	3.0	4.5	3.4
<i>Australia and New Zealand</i>	<i>97.8</i>	<i>20.5</i>	<i>3.0</i>	<i>3.3</i>	<i>2.4</i>	<i>1.7</i>	<i>3.0</i>	<i>1.3</i>	<i>3.1</i>	<i>4.6</i>	<i>3.4</i>
Australia ⁷¹	85.2	20.6	3.0	3.5	2.5	1.9	3.8	1.2	3.5	5.1	3.7
New Zealand	12.6	20.1	3.2	1.7	1.8	0.7	-2.7	1.8	0.2	0.7	0.9
<i>Melanesia</i>	<i>1.9</i>	<i>23.0</i>	<i>0.4</i>	<i>3.9</i>	<i>4.8</i>	<i>-0.1</i>	<i>-4.1</i>	<i>12.2</i>	<i>-0.2</i>	<i>2.2</i>	<i>6.1</i>
Fiji	0.2	16.0	4.5	1.8	4.3	0.9	2.1	6.4	2.7	0.5	2.7
New Caledonia	0.6	17.8	-2.0	7.7	-2.3	-0.7	-14.3	29.0	-5.0	0.7	6.3
Papua New Guinea	1.0	35.9	1.6	0.6	9.3	-0.2	-0.2	5.3	0.7	3.6	7.1
Solomon Islands	0.0	6.0	9.0	3.7	15.0	4.1	-3.6	14.5	27.8	1.4	-2.0
Vanuatu ⁷²	0.0	6.1	7.7	9.6	1.0	0.4	7.8	47.1	-4.7	-9.2	13.9
<i>Micronesia</i>	<i>0.0</i>	<i>2.8</i>	<i>0.1</i>	<i>-4.9</i>	<i>-3.9</i>	<i>-4.0</i>	<i>-37.5</i>	<i>-11.7</i>	<i>20.5</i>	<i>28.8</i>	<i>9.7</i>
Kiribati	0.0	5.6	5.8	-0.4	-0.9	1.2	5.2	2.5	-4.0	1.0	6.0
Marshall Islands	0.0	3.4	6.6	6.6	11.7	3.3	-6.3	-7.0	-5.6	9.3	3.2
Micronesia (FS of)	0.0	2.6	6.6	4.1	2.1	-5.5	3.7	1.3	-3.5	2.0	1.1
Nauru ⁷³	0.0	-9.8	-1.2	-5.3	-5.1	-4.6	-45.3	-15.6	32.0	36.8	11.2
Palau	0.0	2.7	0.6	3.8	9.7	-5.6	-3.5	-3.0	-8.6	4.7	4.1
<i>Polynesia</i>	<i>0.3</i>	<i>8.9</i>	<i>3.3</i>	<i>5.0</i>	<i>0.0</i>	<i>0.0</i>	<i>-1.5</i>	<i>-1.2</i>	<i>0.6</i>	<i>-0.3</i>	<i>-0.1</i>
Cook Islands	0.0	6.0	-12.5	4.6	1.0	1.8	-2.6	-4.5	-2.1	-5.4	11.5
French Polynesia	0.2	7.9	4.0	6.1	-0.2	-0.1	0.6	-2.9	2.2	-0.6	0.2
Samoa	0.1	19.9	3.7	0.3	1.5	0.1	-12.7	7.9	-9.4	1.2	-4.1
Tonga	0.0	11.4	4.3	1.4	0.6	1.0	-1.2	3.0	4.8	1.5	1.4
Tuvalu	0.0	2.9	-1.5	7.8	7.1	-7.6	-59.7	4.2	1.9	3.7	-0.9

**Notes for Table 6.B. Average Rates of Growth of Gross Domestic Product by Kind of Economic Activity -
Mining, Manufacturing and Utilities**

1/	Djibouti 1970-2013 Excludes gas.
2/	Kenya 1970-2013 Excludes publishing activities, includes irrigation canals
3/	Malawi 1970-2013 Excludes publishing activities, includes irrigation canals
4/	Mauritius 2006-2013 Excludes publishing activities, includes irrigation canals
5/	Rwanda 1970-2013 Excludes publishing activities, includes irrigation canals
6/	Seychelles 2000-2013 Excludes publishing activities, includes irrigation canals
7/	U.R. of Tanzania: Mainland 1970-2013 Excludes publishing activities, includes irrigation canals
8/	Uganda 1970-2013 Excludes publishing activities, includes irrigation canals
9/	Angola 1970-2013 At factor cost.
10/	South Africa 1970-2013 Excludes publishing activities, includes irrigation canals
11/	Niger 2000-2013 Excludes publishing activities, includes irrigation canals
12/	Aruba 1970-2013 Excludes mining and quarrying.
13/	Mexico 1970-2013 Excludes publishing activities, includes irrigation canals
14/	Paraguay 1984-2001 Does not incorporate value added generated by binational hydroelectric plants.
15/	Peru (a) 1970-2001 At producers' prices. (b) 1970-2013 Excludes publishing activities, includes irrigation canals
16/	Bermuda 1970-2013 Mining/Quarrying is not included in this item

- 17/ Canada
1970-2013
Excludes publishing activities, includes irrigation canals
- 18/ Kazakhstan
1990-2013
Excludes publishing activities, includes irrigation canals
- 19/ Kyrgyzstan
1990-2013
Excludes publishing activities, includes irrigation canals
- 20/ China
1970-2013
At producers' prices.
- 21/ China, Hong Kong SAR
1970-2013
Includes waste management.
- 22/ Japan
1970-2013
Excludes publishing activities, includes irrigation canals
- 23/ Mongolia
1970-2013
Excludes publishing activities, includes irrigation canals
- 24/ Republic of Korea
1970-2013
Excludes publishing activities, includes irrigation canals
- 25/ Brunei Darussalam
1970-2013
At producers' prices.
- 26/ Myanmar
1970-2013
At producers' prices.
- 27/ Singapore
1970-2013
Excludes publishing activities, includes irrigation canals
- 28/ Thailand
1970-2013
At producers' prices.
- 29/ Viet Nam
(a) 1970-2013
At producers' prices.
(b) 1970-2013
Excludes publishing activities, includes irrigation canals
- 30/ Armenia
1992-2013
Excludes publishing activities, includes irrigation canals
- 31/ Cyprus
1970-2013
Excludes publishing activities, includes irrigation canals
- 32/ Israel
1970-2013
Excludes publishing activities, includes irrigation canals
- 33/ Lebanon
1970-2013
Excludes publishing activities, includes irrigation canals

- 34/ State of Palestine
1970-2013
Excludes publishing activities, includes irrigation canals
- 35/ Syrian Arab Republic
1970-2013
At producers' prices.
- 36/ Bulgaria
1970-2013
Excludes publishing activities, includes irrigation canals
- 37/ Hungary
1970-2013
Excludes publishing activities, includes irrigation canals
- 38/ Poland
1970-2013
Excludes publishing activities, includes irrigation canals
- 39/ Romania
1970-2013
Excludes publishing activities, includes irrigation canals
- 40/ Slovakia
1990-2013
Excludes publishing activities, includes irrigation canals
- 41/ Ukraine
1990-2013
Excludes publishing activities, includes irrigation canals
- 42/ Denmark
1970-2013
Excludes publishing activities, includes irrigation canals
- 43/ Finland
1970-2013
Excludes publishing activities, includes irrigation canals
- 44/ Iceland
1970-2013
Excludes publishing activities, includes irrigation canals
- 45/ Ireland
1970-2013
Excludes publishing activities, includes irrigation canals
- 46/ Latvia
1990-2013
Excludes publishing activities, includes irrigation canals
- 47/ Lithuania
1990-2013
Excludes publishing activities, includes irrigation canals
- 48/ Norway
1970-2013
Excludes publishing activities, includes irrigation canals
- 49/ Sweden
1970-2013
Excludes publishing activities, includes irrigation canals
- 50/ United Kingdom
1970-2013
Excludes publishing activities, includes irrigation canals
- 51/ Andorra
1970-2013
Excludes publishing activities, includes irrigation canals

- 52/ Bosnia and Herzegovina
1990-2013
Excludes publishing activities, includes irrigation canals
- 53/ Croatia
1990-2013
Excludes publishing activities, includes irrigation canals
- 54/ Greece
1970-2013
Excludes publishing activities, includes irrigation canals
- 55/ Italy
1970-2013
Excludes publishing activities, includes irrigation canals
- 56/ Malta
1970-2013
Excludes publishing activities, includes irrigation canals
- 57/ Montenegro
1990-2013
Excludes publishing activities, includes irrigation canals
- 58/ Serbia
1990-2013
Excludes publishing activities, includes irrigation canals
- 59/ Slovenia
1990-2013
Excludes publishing activities, includes irrigation canals
- 60/ Spain
1970-2013
Excludes publishing activities, includes irrigation canals
- 61/ TFYR of Macedonia
1990-2013
Excludes publishing activities, includes irrigation canals
- 62/ Austria
1970-2013
Excludes publishing activities, includes irrigation canals
- 63/ Belgium
1970-2013
Excludes publishing activities, includes irrigation canals
- 64/ France
1970-2013
Excludes publishing activities, includes irrigation canals
- 65/ Germany
1970-2008
Excludes publishing activities, includes irrigation canals
- 66/ Liechtenstein
1970-2013
Excludes publishing activities, includes irrigation canals
- 67/ Luxembourg
1970-2013
Excludes publishing activities, includes irrigation canals
- 68/ Monaco
2006-2009
At producers' prices.
- 69/ Netherlands
1970-2013
Excludes publishing activities, includes irrigation canals

- 70/ Switzerland
1970-2013
Excludes publishing activities, includes irrigation canals
- 71/ Australia
1970-2013
Excludes publishing activities, includes irrigation canals
- 72/ Vanuatu
1970-2013
Excludes publishing activities, includes irrigation canals
- 73/ Nauru
1973-2013
At producers' prices.

Table 6.C. Average Rates of Growth of Gross Domestic Product by Kind of Economic Activity - Manufacturing

Major area, region and country	Base year weights as percentage of total for world or region in 2005	Base year share as percentage of total GDP in 2005	Average rates of growth				Annual rate of change (percentage)				
			1970-1979	1980-1989	1990-1999	2000-2009	2009	2010	2011	2012	2013
World	100.0	16.9	3.8	2.9	2.0	3.1	-7.0	10.1	3.8	1.9	2.5
Developed economies	67.5	15.5	3.3	2.6	1.9	0.2	-12.0	9.3	1.8	-0.4	1.0
Developing economies	30.2	21.1	6.9	4.0	4.1	10.2	2.8	11.6	6.9	5.3	4.6
Transition economies	2.3	18.1	5.3	5.3	-6.9	3.6	-12.5	7.4	6.1	3.2	1.6
Africa	1.6	11.5	4.5	2.9	1.2	3.7	-1.4	4.5	3.1	4.3	5.0
<i>Eastern Africa</i>	8.9	10.6	5.0	2.8	2.7	4.7	4.6	6.0	6.6	2.2	5.3
Burundi.....	0.1	12.5	5.8	4.7	-3.4	1.9	2.0	47.4	7.4	9.5	9.7
Comoros.....	0.0	4.1	4.4	4.4	1.1	4.3	36.3	5.7	2.0	2.0	2.0
Djibouti.....	0.0	2.6	4.5	0.2	-2.4	4.5	7.0	7.0	5.7	3.2	5.7
Eritrea.....	0.1	7.3	10.1	-6.2	-12.5	8.4	10.9	3.6	2.7
Ethiopia.....	0.5	5.1	-0.4	7.0	9.1	11.6	17.9	11.8	10.8
Ethiopia (Former).....	3.5	3.5
Kenya ¹	2.3	14.4	10.6	4.7	1.3	3.0	-1.1	4.5	7.2	-0.5	5.9
Madagascar.....	0.6	14.4	2.3	-1.6	1.7	2.3	-8.8	-2.1	3.9	2.7	2.4
Malawi ²	0.3	11.6	6.3	3.4	0.5	7.7	29.1	11.4	2.0	-1.3	5.6
Mauritius ³	0.9	19.2	8.1	9.9	5.2	1.0	2.5	1.9	0.7	2.2	4.5
Mozambique.....	1.0	16.7	3.8	-3.1	7.3	9.7	6.7	5.8	4.3	9.4	2.6
Rwanda ⁴	0.1	5.8	3.6	2.2	-2.4	7.6	2.4	9.9	7.9	5.9	4.6
Seychelles ⁵	0.1	10.3	10.1	3.9	23.2	-3.2	-11.3	8.4	6.9	0.5	3.0
Somalia.....	0.0	2.5	3.0	-3.4	0.5	3.3	2.1	2.8	2.6	0.0	2.5
South Sudan.....	60.5	-9.3	20.0	-48.6	13.6
U.R. of Tanzania: Mainland ⁶	1.1	7.6	4.5	-1.2	4.3	8.2	4.7	8.9	7.0	4.1	6.6
Uganda ⁷	0.9	9.3	-1.6	4.5	13.1	6.1	4.5	7.8	2.7	-2.5	2.8
Zambia.....	0.6	11.1	1.8	3.8	0.1	4.2	2.2	4.2	8.0	8.8	5.8
Zanzibar.....	0.0	5.6	6.3	2.5	2.1	3.3	2.5	0.0	3.7
Zimbabwe.....	0.3	6.5	3.5	3.1	0.3	-2.6	26.4	2.0	13.8	5.3	-0.6
<i>Middle Africa</i>	6.2	8.5	0.0	2.1	-4.9	4.9	1.9	-5.8	6.4	4.9	3.8
Angola ⁸	0.9	3.5	0.1	-3.1	-1.4	14.7	5.3	10.7	13.0	5.1	1.9
Cameroon.....	2.4	18.5	7.7	6.1	1.0	1.7	-1.0	2.7	2.3	5.1	3.6
Central African Republic.....	0.1	11.6	3.7	0.7	0.8	3.5	3.0	2.5	3.0	3.0	-36.2
Chad.....	0.3	5.8	-1.1	9.1	3.2	5.4	8.8	10.0	8.7	1.9	6.6
Congo.....	0.2	4.1	0.8	6.6	-4.5	10.6	5.5	5.9	8.6	8.6	9.0
D.R. of the Congo.....	1.9	19.9	-1.4	1.8	-9.9	2.6	1.9	-35.5	1.8	5.2	10.1
Equatorial Guinea ⁹	0.0	0.1	1.5	0.2	4.7	16.4	6.6	20.6	20.6	20.6	-17.8
Gabon.....	0.4	4.7	8.4	1.6	6.2	6.5	-3.6	4.5	10.0	2.8	6.4
Sao Tome and Principe.....	0.0	6.9	7.0	-1.4	1.5	3.1	2.7	0.5	8.0	3.1	3.7
<i>Northern Africa</i>	32.4	10.9	6.5	5.8	3.6	4.0	2.7	4.3	-4.1	4.1	1.9
Algeria.....	3.8	4.6	8.7	4.4	-1.9	4.0	9.3	2.7	3.5	4.2	10.4
Egypt.....	12.9	17.3	3.5	9.7	6.1	4.8	3.7	5.1	-0.9	0.7	1.5
Libya.....	2.0	4.7	11.0	6.0	2.6	4.4	3.5	1.2	-77.0	201.1	-21.2
Morocco.....	7.4	15.8	5.7	3.5	2.6	2.6	0.1	2.8	3.0	1.5	0.8
Sudan.....	-0.3	11.5	-0.9	-4.5	4.3
Sudan (Former).....	2.2	7.8	2.8	2.6	6.7
Tunisia.....	4.2	17.0	12.0	6.4	5.7	2.7	-1.4	3.0	-2.4	4.2	2.3
<i>Southern Africa</i>	36.8	17.7	4.9	1.9	0.7	2.1	-10.1	5.8	2.8	1.7	1.1
Botswana.....	0.4	5.5	23.1	10.3	7.1	4.2	5.0	3.9	10.1	1.8	5.3
Lesotho.....	0.2	19.2	5.4	10.5	7.1	6.9	-6.5	14.0	-11.8	-3.9	26.0
Namibia.....	0.7	13.4	3.5	5.0	2.5	4.9	-3.6	5.8	0.6	1.4	2.2
South Africa ¹⁰	34.7	18.1	4.9	1.7	0.6	2.0	-10.6	5.9	2.9	1.9	0.7
Swaziland.....	0.7	38.0	14.0	15.7	2.7	1.0	-3.2	-3.2	-3.2	-4.0	11.9
<i>Western Africa</i>	15.8	7.7	6.7	2.1	0.4	5.6	5.9	5.9	14.9	10.3	16.4
Benin.....	0.3	8.6	1.0	1.3	5.3	2.6	2.6	4.2	1.2	3.0	4.8
Burkina Faso.....	0.5	11.5	4.0	1.4	3.6	2.1	1.5	3.3	27.7	-2.4	7.8
Cabo Verde.....	0.1	6.1	0.4	7.5	6.6	-0.1	-1.7	10.8	4.6	3.4	-1.1
Côte d'Ivoire.....	2.2	17.7	6.7	6.6	4.4	-2.3	7.0	-3.4	-0.6	-3.5	2.9
Gambia.....	0.0	7.0	-5.1	4.3	1.9	2.7	-4.3	0.4	3.9	2.5	-1.1
Ghana.....	1.4	10.4	-1.9	0.4	-3.5	3.1	-1.3	7.6	13.0	5.5	0.6
Guinea.....	0.1	6.4	3.0	2.7	4.3	2.7	-20.7	4.8	4.4	4.7	2.5
Guinea-Bissau.....	0.1	13.0	2.8	0.4	-3.6	0.0	-0.1	1.3	4.9	4.3	1.9
Liberia.....	0.0	5.6	8.5	0.7	-47.8	47.6	5.7	5.9	6.1	9.1	7.6
Mali ¹¹	0.4	9.8	-0.4	9.0	7.3	-0.9	1.0	0.1	20.8	3.6	4.8
Mauritania.....	0.2	9.0	3.8	5.8	8.8	-0.6	0.1	-1.1	20.7	5.6	2.1
Niger ¹²	0.2	5.9	12.6	0.9	0.7	2.8	4.4	3.3	4.1	30.6	9.9

Table 6.C. Average Rates of Growth of Gross Domestic Product by Kind of Economic Activity - Manufacturing

Major area, region and country	Base year weights as percentage of total for world or region in 2005	Base year share as percentage of total GDP in 2005	Average rates of growth				Annual rate of change (percentage)				
			1970-1979	1980-1989	1990-1999	2000-2009	2009	2010	2011	2012	2013
Nigeria.....	9.2	6.2	13.2	1.2	-0.9	8.9	7.9	7.6	17.8	13.5	21.8
Senegal.....	0.9	15.1	3.6	5.2	2.5	2.6	5.4	2.6	6.7	1.3	-4.3
Sierra Leone.....	0.0	2.6	4.0	-4.3	-8.5	6.1	-6.8	9.1	15.0	4.0	1.6
Togo.....	0.1	9.5	7.0	0.3	0.1	2.7	-7.0	4.5	7.5	10.1	0.7
Americas	31.0	14.0	3.5	2.5	3.6	0.7	-7.6	5.6	1.2	0.8	1.6
Latin America and the Caribbean	6.3	18.3	6.4	1.2	3.0	1.4	-5.8	7.0	3.6	0.8	2.2
<i>Caribbean</i>	2.3	25.5	6.9	3.0	3.4	0.9	2.4	-0.6	-1.7	1.8	-0.5
Anguilla.....	0.0	3.0	3.8	4.2	11.0	9.1	-16.9	-50.3	-1.5	0.4	-1.3
Antigua and Barbuda.....	0.0	2.1	-1.0	4.7	-0.1	4.4	10.6	-8.8	2.8	-12.4	1.5
Aruba ¹³	0.0	3.8	9.1	11.2	12.2	0.0	0.0	-3.1	5.7	-2.8	4.2
Bahamas.....	0.0	4.3	2.4	4.2	4.1	-1.1	-6.0	9.1	-0.2	-0.1	4.5
Barbados.....	0.0	8.0	6.9	-0.5	0.1	-2.5	-12.2	-4.3	-5.3	-6.8	6.9
British Virgin Islands.....	0.0	3.1	0.6	10.2	20.7	-0.6	17.6	-1.5	-3.9	-3.1	-1.0
Cayman Islands.....	0.0	0.8	9.5	7.7	4.8	2.4	-7.4	-10.7	-1.8	4.5	0.3
Cuba.....	0.1	9.5	5.4	4.5	-0.9	0.4	-0.1	1.9	3.6	2.6	2.7
Curaçao.....	0.0	6.5	2.9	-1.2	-17.6	20.5	0.0	-1.8
Dominica.....	0.0	4.6	6.5	7.1	0.4	-2.1	-2.6	-1.5	-5.9	3.8	4.1
Dominican Republic.....	0.3	22.2	7.0	2.8	6.9	2.2	-1.2	7.2	6.1	0.9	0.8
Grenada.....	0.0	3.3	5.5	11.7	6.0	-0.7	-5.3	3.9	-0.1	-0.2	0.5
Haiti.....	0.0	10.1	7.7	-2.4	-9.9	1.0	4.5	-15.2	17.8	7.1	2.2
Jamaica.....	0.0	8.4	-1.1	3.0	-2.6	-1.3	-4.8	-4.1	1.7	-0.7	-0.5
Montserrat.....	0.0	1.5	6.3	-0.3	-19.9	6.0	-10.0	-8.9	2.0	17.6	6.6
Netherlands Antilles (Former).....	0.0	5.2	7.7	-3.7	-0.9	0.6	-5.1
Puerto Rico.....	1.6	43.1	8.4	3.4	4.0	-0.1	3.6	-1.9	-4.4	2.7	-1.6
Saint Kitts and Nevis.....	0.0	7.3	5.0	1.8	3.2	2.4	-2.1	-8.6	-15.2	8.0	0.2
Saint Lucia.....	0.0	5.2	6.4	8.8	-0.9	3.0	5.6	-3.0	4.0	0.0	-15.0
Sint Maarten (Dutch part).....	0.0	2.4	-15.5	27.3	18.4	-30.0	23.7
St. Vincent and the Grenadines.....	0.0	5.9	5.6	5.7	0.8	-0.8	-8.1	-4.9	4.9	-4.3	-2.1
Trinidad and Tobago.....	0.1	21.3	1.7	-1.5	6.9	11.3	4.4	-3.8	-3.9	-2.3	1.6
Turks and Caicos Islands.....	0.0	2.2	10.7	10.7	9.1	-2.5	-5.7	-24.6	0.6	-31.8	28.2
<i>Central America</i>	6.8	17.3	6.9	1.5	4.2	-0.1	-7.7	8.0	4.5	4.0	1.4
Belize.....	0.0	8.5	5.4	1.4	3.1	8.4	28.1	-8.2	-2.6	-7.6	-19.4
Costa Rica.....	0.2	20.7	8.2	2.1	7.8	2.9	-3.9	4.0	3.8	5.7	4.1
El Salvador.....	0.2	22.2	4.6	-0.2	5.3	1.8	-3.0	1.9	2.7	1.3	2.1
Guatemala.....	0.2	19.7	6.3	-0.4	2.8	2.2	-0.9	3.3	3.0	3.3	3.5
Honduras.....	0.1	20.1	7.6	3.2	3.8	3.7	-8.1	4.5	4.4	1.9	2.2
Mexico ¹⁴	6.1	17.3	7.1	1.6	4.2	-0.4	-8.4	8.5	4.6	4.0	1.1
Nicaragua.....	0.0	14.9	0.9	-2.9	3.3	3.5	-2.6	10.0	7.3	5.2	5.6
Panama.....	0.0	7.2	3.4	-0.7	3.9	0.7	-0.6	1.1	3.3	3.6	16.3
<i>South America</i>	11.3	17.8	6.1	0.8	2.1	2.4	-6.2	7.9	4.0	-1.1	3.1
Argentina.....	1.8	21.9	2.2	-1.9	4.6	3.9	-1.6	11.4	11.4	-1.6	0.2
Bolivia (Plurinational State of).....	0.0	13.7	5.8	-1.6	3.7	4.2	4.8	2.6	3.7	4.7	6.1
Brazil.....	5.8	18.1	9.3	1.2	1.4	1.6	-8.7	10.1	0.1	-2.5	5.9
Chile.....	0.7	15.4	0.6	2.8	4.5	2.4	-4.2	2.6	7.6	3.4	0.2
Colombia.....	0.9	15.4	6.5	2.8	0.1	3.6	-4.1	1.8	4.7	-1.1	-1.2
Ecuador.....	0.3	15.0	10.2	0.4	9.3	3.1	-0.8	2.4	5.6	3.9	-2.8
Guyana.....	0.0	7.4	7.4	-5.5	6.8	-4.5	4.3	0.3	6.8	3.2	7.1
Paraguay.....	0.0	12.9	7.8	2.1	1.0	0.8	-0.8	6.3	-1.6	4.6	10.9
Peru ¹⁵	0.5	18.2	3.0	-1.4	3.3	4.9	-6.7	10.8	8.6	1.5	4.9
Suriname.....	0.0	23.5	2.8	-3.5	-4.1	3.8	-11.5	12.0	7.7	-13.5	1.3
Uruguay.....	0.1	16.6	3.4	-0.9	-0.2	3.6	-1.3	3.5	3.0	0.7	-0.4
Venezuela.....	0.9	16.2	5.5	1.4	1.0	1.1	-6.4	-2.3	3.6	1.5	0.8
Northern America	24.7	13.2	2.8	2.9	3.8	0.5	-8.1	5.3	0.5	0.8	1.4
Bermuda.....	0.0	1.6	3.5	1.0	2.7	-3.0	-0.1	-7.4	-5.8	-14.9	-8.1
Canada ¹⁶	6.9	15.0	4.5	3.0	3.4	-2.6	-13.3	4.9	3.4	1.4	1.8
Greenland.....	0.0	6.3	6.4	2.5	1.2	-4.8	-34.0	6.7	-0.4	-11.5	7.3
United States ¹⁷	72.7	13.0	2.7	2.9	3.8	0.8	-7.6	5.3	0.3	0.7	1.4
Asia	34.4	22.0	5.6	5.5	2.3	8.4	-2.0	14.6	5.0	4.5	4.6
<i>Central Asia</i>	0.6	16.7	-3.2	7.1	1.7	5.4	7.0	9.5	6.5
Kazakhstan ¹⁸	0.3	12.5	-3.0	6.1	-2.8	13.6	7.1	3.0	1.8
Kyrgyzstan ¹⁹	0.0	14.1	-7.6	-0.3	-9.3	11.3	5.5	-27.6	45.4

Table 6.C. Average Rates of Growth of Gross Domestic Product by Kind of Economic Activity - Manufacturing

Major area, region and country	Base year weights as percentage of total for world or region in 2005	Base year share as percentage of total GDP in 2005	Average rates of growth				Annual rate of change (percentage)				
			1970-1979	1980-1989	1990-1999	2000-2009	2009	2010	2011	2012	2013
Tajikistan ²⁰	0.0	25.6	-12.2	1.5	-6.5	2.8	-15.7	64.3	7.4
Turkmenistan	0.2	29.4	-1.5	10.3	5.9	-1.1	9.5	13.7	10.0
Uzbekistan ²¹	0.1	19.8	-3.0	4.6	4.1	4.0	3.6	13.1	5.5
<i>Eastern Asia</i>	76.3	24.3	5.3	5.2	1.3	9.5	-2.7	15.9	5.0	4.8	5.2
China ²²	28.2	32.5	10.7	13.3	9.8	8.9	7.0
China, Hong Kong SAR	0.2	2.9	8.6	4.7	-9.2	-4.5	-8.2	3.3	0.7	-0.8	0.1
China, Macao SAR	0.0	4.3	7.8	8.9	-6.6	-12.3	-29.4	-29.8	-2.6	12.1	18.8
D.P.R. of Korea	0.1	19.0	7.6	2.7	-7.5	1.1	-3.0	-0.3	-3.0	1.6	1.9
Japan ²³	34.8	19.9	4.5	4.5	0.4	0.1	-17.7	19.6	-2.5	-0.5	3.6
Mongolia ²⁴	0.0	6.4	5.7	7.0	-3.8	8.3	-9.0	6.1	8.3	9.4	6.8
Republic of Korea ²⁵	8.8	28.3	18.0	12.5	7.5	5.8	-0.5	13.7	6.5	2.4	3.3
<i>South-Eastern Asia</i>	9.5	26.6	9.6	7.0	6.4	4.3	-2.3	11.5	4.0	5.0	4.1
Brunei Darussalam ²⁶	0.0	12.3	14.8	-9.2	3.2	-0.4	-9.8	1.5	3.4	0.7	1.9
Cambodia	0.0	18.8	-7.3	6.6	12.4	8.8	-15.5	29.6	16.2	6.9	9.8
Indonesia	3.0	27.4	13.8	12.3	6.9	4.4	2.2	4.5	6.5	5.7	5.6
Lao People's DR	0.0	8.5	3.0	7.7	12.6	9.4	6.8	7.0	9.7	14.5	6.0
Malaysia	1.5	27.9	12.7	8.6	9.1	2.7	-9.0	11.9	4.7	4.8	3.4
Myanmar ²⁷	0.1	12.8	2.8	0.8	6.8	22.1	18.9	20.5	10.9	8.4	5.3
Philippines	1.0	23.9	6.3	0.7	2.3	2.9	-4.8	11.2	4.7	5.4	10.3
Singapore ²⁸	1.2	26.8	11.0	6.7	6.5	3.3	-4.2	29.7	7.8	0.3	1.7
Thailand ²⁹	2.2	29.9	10.9	9.3	6.0	4.9	-3.3	11.4	-4.7	7.0	0.1
Timor-Leste ³⁰	0.0	0.7	0.6	-2.7	-6.7	-12.8	-2.5	-0.6	1.9
Viet Nam ³¹	0.4	20.5	4.7	4.7	11.2	10.7	2.8	8.4	11.0	5.8	7.4
<i>Southern Asia</i>	6.8	14.7	4.8	6.8	5.7	8.2	8.6	9.0	3.9	0.7	0.4
Afghanistan	0.0	16.7	4.5	0.5	-9.0	8.2	5.3	3.8	3.1	7.3	1.6
Bangladesh	0.4	15.6	2.0	2.0	6.7	7.7	6.7	6.5	10.0	10.0	10.3
Bhutan	0.0	7.4	5.0	20.4	7.4	9.2	6.9	20.2	7.3	6.8	-7.2
India	4.7	15.6	4.5	7.7	5.8	8.3	11.1	10.0	3.7	1.1	-0.7
Iran (Islamic Republic of)	0.9	11.3	10.8	4.4	6.4	9.7	5.3	10.0	2.9	-8.0	-1.0
Maldives	0.0	6.3	6.5	13.6	8.8	5.5	-19.8	-6.9	2.8	4.6	-5.3
Nepal	0.0	7.9	3.0	7.9	10.2	0.6	-1.0	3.0	4.1	3.6	1.8
Pakistan	0.6	13.4	4.9	8.5	4.1	7.6	-4.2	1.4	2.5	2.1	3.5
Sri Lanka ³²	0.2	19.5	5.9	4.2	7.7	3.7	3.3	7.3	7.9	5.2	7.5
<i>Western Asia</i>	6.9	12.6	6.3	6.1	4.1	4.3	-4.4	11.1	8.3	3.9	3.0
Armenia ³³	0.0	14.6	-12.3	2.3	-7.1	12.6	12.4	4.1	7.1
Azerbaijan	0.0	7.0	-10.9	7.1	-12.6	6.8	7.4	5.3	5.8
Bahrain	0.1	12.9	4.5	11.2	5.7	7.3	4.7	3.8	3.1	4.7	3.2
Cyprus ³⁴	0.0	7.7	5.8	4.5	0.3	-0.6	-5.8	-1.6	-5.7	-8.8	-9.8
Georgia	0.0	13.5	-15.7	6.8	-6.6	12.7	12.1	9.7	7.8
Iraq	0.0	1.3	13.4	1.3	1.3	-1.1	36.0	6.3	21.5	5.1	3.6
Israel ³⁵	0.8	15.8	1.7	5.7	3.8	1.5	-5.6	15.0	-0.3	8.8	1.5
Jordan	0.1	16.6	3.8	3.5	7.6	9.1	2.1	5.2	4.0	2.3	1.9
Kuwait	0.2	7.0	9.5	1.6	4.9	5.6	-10.4	1.8	13.2	20.4	-7.9
Lebanon ³⁶	0.1	8.2	-3.9	-4.4	11.0	4.6	-2.3	6.4	1.4	1.1	3.8
Oman	0.1	8.4	17.7	25.0	5.7	12.5	11.5	6.4	1.6	6.2	4.3
Qatar	0.2	9.8	9.5	7.8	1.9	10.0	13.7	17.6	10.0	11.1	5.6
Saudi Arabia	1.2	9.5	8.1	6.4	5.0	7.7	2.6	10.1	11.1	4.8	4.3
State of Palestine ³⁷	0.0	14.0	8.0	2.2	4.1	4.6	8.0	9.7	-2.4	17.8	7.5
Syrian Arab Republic ³⁸	0.0	2.5	4.0	3.6	16.7	24.8	7.7	16.7	-9.1	-31.6	-19.8
Turkey	3.2	19.6	6.7	7.0	4.0	3.2	-7.2	13.6	10.0	0.8	3.7
United Arab Emirates ³⁹	0.7	10.3	24.1	8.1	8.9	2.9	-14.1	2.6	8.5	5.2	1.9
Yemen	0.0	5.8	14.9	4.8	7.9	10.3	-13.5	7.2	1.8
Yemen Arab Republic (Former)	13.7	10.7
Yemen Democratic (Former)	-2.0	3.5
Europe	31.7	16.8	3.4	2.2	0.6	0.2	-13.4	8.9	4.8	-1.0	-0.2
<i>Eastern Europe</i>	11.7	20.0	6.0	3.8	-3.6	4.8	-10.5	9.1	6.4	1.5	1.7
Belarus	0.3	29.1	-0.9	10.2	-2.2	10.8	9.7	6.1	-5.1
Bulgaria ⁴⁰	0.2	16.3	7.3	5.1	-11.1	4.3	-7.6	-6.9	12.5	4.8	-1.0
Czech Republic	1.3	25.5	0.6	6.0	-12.1	11.2	10.1	-1.4	-2.4
Czechoslovakia (Former)	5.3	0.6
Hungary ⁴¹	0.9	22.2	6.7	2.2	3.8	2.4	-17.5	11.3	0.6	-0.2	-4.4
Poland ⁴²	2.0	18.4	6.0	2.4	11.9	7.5	0.7	9.2	8.9	2.3	5.9
Republic of Moldova ⁴³	0.0	15.5	-16.3	0.6	-21.9	10.7	12.6	1.8	8.8

Table 6.C. Average Rates of Growth of Gross Domestic Product by Kind of Economic Activity - Manufacturing

Major area, region and country	Base year weights as percentage of total for world or region in 2005	Base year share as percentage of total GDP in 2005	Average rates of growth				Annual rate of change (percentage)				
			1970-1979	1980-1989	1990-1999	2000-2009	2009	2010	2011	2012	2013
Romania ⁴⁴	0.9	23.7	11.3	-2.2	-4.1	5.2	-3.7	2.9	-1.9	-0.3	8.1
Russian Federation	5.0	18.3	-6.4	2.8	-14.6	8.6	6.3	2.8	1.2
Slovakia ⁴⁵	0.4	23.4	-3.4	8.3	-15.1	27.2	4.1	0.3	-0.6
Ukraine ⁴⁶	0.7	20.9	-11.6	4.2	-21.6	4.4	3.1	-2.2	2.9
USSR (Former)	5.2	5.4
<i>Northern Europe</i>	<i>19.9</i>	<i>13.9</i>	<i>1.9</i>	<i>2.1</i>	<i>1.9</i>	<i>-0.5</i>	<i>-12.3</i>	<i>7.4</i>	<i>3.2</i>	<i>-2.7</i>	<i>0.0</i>
Denmark ⁴⁷	1.4	14.4	2.1	1.4	2.3	-1.1	-12.1	2.4	10.7	1.7	3.0
Estonia ⁴⁸	0.1	16.6	-1.6	2.7	-23.0	18.7	16.7	3.1	1.6
Finland ⁴⁹	1.8	24.3	3.6	3.6	5.1	1.1	-23.2	7.7	-0.1	-11.6	-1.9
Iceland ⁵⁰	0.1	10.7	6.9	2.2	1.4	2.3	-1.4	1.5	4.8	2.3	-0.6
Ireland ⁵¹	1.6	21.2	5.6	4.9	9.8	1.1	-4.5	5.2	5.3	-1.3	-1.9
Latvia ⁵²	0.1	13.2	-9.9	0.3	-23.6	14.5	4.0	4.9	-0.3
Lithuania ⁵³	0.2	20.2	-3.3	5.7	-16.0	8.9	10.1	5.0	4.7
Norway	1.1	9.1	1.8	-0.4	1.3	1.2	-7.3	1.8	1.8	2.1	3.4
Sweden ⁵⁴	2.9	20.5	1.3	2.1	5.2	0.8	-19.6	22.8	4.9	-7.3	-0.8
United Kingdom ⁵⁵	10.7	11.9	1.8	2.1	0.7	-1.4	-9.4	4.7	1.8	-1.3	0.0
<i>Southern Europe</i>	<i>21.6</i>	<i>16.0</i>	<i>6.0</i>	<i>2.5</i>	<i>1.2</i>	<i>-0.9</i>	<i>-14.2</i>	<i>4.4</i>	<i>0.6</i>	<i>-3.8</i>	<i>-2.0</i>
Albania	0.0	5.0	4.0	2.3	-9.6	12.4	2.8	10.1	12.4	-5.1	3.3
Andorra ⁵⁶	0.0	3.7	3.8	2.8	2.6	2.8	-3.8	-5.4	-4.8	-1.8	-0.1
Bosnia and Herzegovina ⁵⁷	0.0	11.8	12.1	5.8	-5.5	6.9	0.1	-0.9	4.9
Croatia ⁵⁸	0.3	15.6	-8.0	1.6	-12.3	-2.9	0.0	-4.2	-3.6
Greece ⁵⁹	0.9	9.4	6.8	0.5	0.3	1.4	1.5	-18.7	-12.0	-6.2	-3.6
Italy ⁶⁰	12.0	17.2	6.4	2.3	1.1	-1.7	-17.7	8.8	2.0	-4.0	-2.8
Kosovo	0.0	11.0	-10.9	1.9	-2.9	-31.0	-5.5	45.7	-14.4
Malta ⁶¹	0.0	14.6	16.3	1.5	2.9	-4.0	-18.6	4.9	3.2	-0.6	-8.9
Montenegro ⁶²	0.0	9.8	-4.7	-2.6	-27.1	-3.9	10.9	-12.9	4.5
Portugal	1.0	14.5	5.3	3.2	2.0	-1.2	-10.9	7.1	0.6	-1.9	0.8
San Marino ⁶³	0.0	29.0	3.8	2.4	6.1	-2.2	-17.2	3.7	0.7	-8.0	-2.5
Serbia ⁶⁴	0.2	17.3	-9.3	-0.2	-4.5	-0.3	1.9	7.7	5.7
Slovenia ⁶⁵	0.3	23.6	-0.3	2.4	-16.0	7.3	2.8	-2.9	-0.5
Spain ⁶⁶	6.8	15.7	5.1	2.2	2.5	0.0	-10.9	0.0	-0.9	-4.0	-1.1
TFYR of Macedonia ⁶⁷	0.0	11.3	-5.9	3.3	-5.7	8.5	9.1	-6.9	5.1
Yugoslavia (Former)	6.2	4.9
<i>Western Europe</i>	<i>46.7</i>	<i>18.0</i>	<i>2.4</i>	<i>1.5</i>	<i>0.9</i>	<i>0.0</i>	<i>-14.2</i>	<i>11.4</i>	<i>6.8</i>	<i>-0.1</i>	<i>-0.1</i>
Austria ⁶⁸	2.3	19.7	3.7	2.4	2.3	1.0	-14.7	7.7	8.8	1.2	0.7
Belgium ⁶⁹	2.5	17.7	3.7	2.8	1.9	0.1	-11.7	5.3	-0.7	2.5	-0.1
France ⁷⁰	11.0	13.3	3.5	1.2	2.2	0.3	-5.8	2.5	3.9	0.5	-0.8
Germany ⁷¹	24.0	22.3	2.1	1.4	-0.2	-0.6	-19.3	18.6	8.9	-0.5	0.3
Liechtenstein ⁷²	0.0	28.1	2.9	2.4	9.4	0.5	-11.0	10.8	-11.5	5.8	-31.2
Luxembourg ⁷³	0.1	8.9	1.4	5.1	3.5	-3.2	-16.5	13.7	-6.9	-6.3	-0.9
Monaco ⁷⁴	0.0	7.0	3.9	2.4	1.9	-1.9	-10.3	21.1	12.6	-8.0	14.2
Netherlands ⁷⁵	3.4	13.7	2.5	2.6	2.4	0.3	-9.0	5.1	3.6	-0.8	-0.4
Switzerland ⁷⁶	3.2	19.6	0.8	0.8	1.2	2.0	-10.0	7.0	8.2	-0.9	-0.6
Oceania	1.2	11.4	2.1	1.6	1.8	0.7	-0.7	0.6	0.4	-0.7	-1.3
<i>Australia and New Zealand</i>	<i>97.9</i>	<i>11.4</i>	<i>2.1</i>	<i>1.5</i>	<i>1.8</i>	<i>0.7</i>	<i>-0.5</i>	<i>0.3</i>	<i>0.5</i>	<i>-0.7</i>	<i>-1.5</i>
Australia ⁷⁷	80.1	10.8	2.0	1.6	1.8	0.8	0.4	-0.2	0.0	-1.1	-2.1
New Zealand	17.8	15.7	2.6	0.9	2.1	-0.1	-5.3	2.5	2.9	1.2	1.4
<i>Melanesia</i>	<i>1.7</i>	<i>11.7</i>	<i>-0.5</i>	<i>0.9</i>	<i>0.9</i>	<i>0.5</i>	<i>-8.9</i>	<i>22.9</i>	<i>-0.8</i>	<i>3.4</i>	<i>5.5</i>
Fiji	0.4	14.2	4.5	1.6	4.4	0.4	-1.4	4.8	2.3	0.4	3.2
New Caledonia ⁷⁸	1.0	16.0	-2.6	8.1	-2.6	-0.9	-17.2	37.3	-7.5	0.7	7.3
Papua New Guinea	0.3	6.3	1.7	2.1	5.5	2.8	0.2	14.0	13.0	12.0	3.5
Solomon Islands	0.0	5.2	9.0	3.7	6.9	10.7	0.8	7.3	-4.0	2.3	6.9
Vanuatu ⁷⁹	0.0	4.1	7.7	11.0	0.9	-2.1	14.2	86.5	-8.6	-13.8	20.0
<i>Micronesia</i>	<i>0.0</i>	<i>1.9</i>	<i>5.7</i>	<i>1.8</i>	<i>1.5</i>	<i>-4.2</i>	<i>-31.4</i>	<i>9.0</i>	<i>-5.9</i>	<i>11.2</i>	<i>4.1</i>
Kiribati ⁸⁰	0.0	5.1	...	-0.4	-1.2	1.1	5.6	2.9	-4.4	0.9	6.3
Marshall Islands	0.0	2.2	6.6	6.9	4.3	3.5	-10.3	-11.4	-10.0	21.2	-1.9
Micronesia (FS of)	0.0	0.6	6.6	4.1	2.6	-14.9	0.5	5.1	2.6	-12.8	10.2
Nauru ⁸¹	0.0	3.5	1.1	-1.6	-14.3	16.9	62.5	3.8
Palau	0.0	1.3	0.6	3.6	8.0	-7.8	3.4	4.9	-15.2	7.4	5.1
<i>Polynesia</i>	<i>0.4</i>	<i>6.4</i>	<i>3.5</i>	<i>4.3</i>	<i>-1.3</i>	<i>-0.9</i>	<i>-7.5</i>	<i>1.1</i>	<i>-1.3</i>	<i>0.3</i>	<i>-0.5</i>
Cook Islands ⁸²	0.0	3.9	-11.8	3.8	-0.4	1.5	-2.7	-8.3	-3.0	-7.2	13.4
French Polynesia ⁸³	0.3	5.7	4.2	5.3	-1.6	-0.9	-5.8	0.1	0.6	0.2	-0.2
Samoa	0.1	15.5	3.7	0.3	1.1	-1.7	-20.1	9.7	-15.0	3.9	-8.0
Tonga	0.0	8.3	3.9	1.6	-1.2	0.0	-0.2	-1.6	5.8	-2.6	6.7
Tuvalu	0.0	0.9	-1.5	7.8	-0.3	4.3	-2.2	4.7	2.1	4.7	-2.0

**Notes for Table 6.C. Average Rates of Growth of Gross Domestic Product by Kind of Economic Activity -
Manufacturing**

- 1/ Kenya
1970-2013
Excludes recycling and publishing activities
- 2/ Malawi
1970-2013
Excludes recycling and publishing activities
- 3/ Mauritius
2006-2013
Excludes recycling and publishing activities
- 4/ Rwanda
1970-2013
Excludes recycling and publishing activities
- 5/ Seychelles
 - (a) 1970-2013
Includes mining and handicrafts.
 - (b) 2000-2013
Excludes recycling and publishing activities
- 6/ U.R. of Tanzania: Mainland
1970-2013
Excludes recycling and publishing activities
- 7/ Uganda
1970-2013
Excludes recycling and publishing activities
- 8/ Angola
1970-2013
At factor cost.
- 9/ Equatorial Guinea
1992-2013
Excludes Oil derivatives
- 10/ South Africa
1970-2013
Excludes recycling and publishing activities
- 11/ Mali
1970-1995
Includes handicrafts.
- 12/ Niger
2000-2013
Excludes recycling and publishing activities
- 13/ Aruba
1970-2013
Oil refining is included in Electricity, gas and water supply.
- 14/ Mexico
1970-2013
Excludes recycling and publishing activities
- 15/ Peru
 - (a) 1970-2001
At producers' prices.
 - (b) 1970-2013
Excludes recycling and publishing activities

- 16/ Canada
1970-2013
Excludes recycling and publishing activities
- 17/ United States
1970-2013
At producers' prices.
- 18/ Kazakhstan
1990-2013
Excludes recycling and publishing activities
- 19/ Kyrgyzstan
1990-2013
Excludes recycling and publishing activities
- 20/ Tajikistan
1990-2013
Includes Mining and quarrying, and Electricity, gas and water supply.
- 21/ Uzbekistan
1990-2013
Includes Mining and quarrying.
- 22/ China
2005-2013
At producers' prices.
- 23/ Japan
1970-2013
Excludes recycling and publishing activities
- 24/ Mongolia
1970-2013
Excludes recycling and publishing activities
- 25/ Republic of Korea
1970-2013
Excludes recycling and publishing activities
- 26/ Brunei Darussalam
1970-2013
At producers' prices.
- 27/ Myanmar
1970-2013
At producers' prices.
- 28/ Singapore
1970-2013
Excludes recycling and publishing activities
- 29/ Thailand
1970-2013
At producers' prices.
- 30/ Timor-Leste
2000-2013
Excludes recycling and publishing activities
- 31/ Viet Nam
(a) 1970-2013
At producers' prices.

(b) 1970-2013
Excludes recycling and publishing activities
- 32/ Sri Lanka
1970-2013
At producers' prices.

- 33/ Armenia
(a) 1992-2003
Includes Mining and quarrying.
(b) 1992-2013
Excludes recycling and publishing activities
- 34/ Cyprus
1970-2013
Excludes recycling and publishing activities
- 35/ Israel
(a) 1970-2013
Excludes recycling and publishing activities
(b) 1970-2013
Includes Mining and quarrying.
- 36/ Lebanon
1970-2013
Excludes recycling and publishing activities
- 37/ State of Palestine
1970-2013
Excludes recycling and publishing activities
- 38/ Syrian Arab Republic
1970-2013
At producers' prices.
- 39/ United Arab Emirates
1970-2013
At producers' prices.
- 40/ Bulgaria
1970-2013
Excludes recycling and publishing activities
- 41/ Hungary
1970-2013
Excludes recycling and publishing activities
- 42/ Poland
1970-2013
Excludes recycling and publishing activities
- 43/ Republic of Moldova
1990-1992
Includes Mining and quarrying, and Electricity, gas and water supply.
- 44/ Romania
1970-2013
Excludes recycling and publishing activities
- 45/ Slovakia
1990-2013
Excludes recycling and publishing activities
- 46/ Ukraine
1990-2013
Excludes recycling and publishing activities
- 47/ Denmark
1970-2013
Excludes recycling and publishing activities
- 48/ Estonia
1990-2013
Excludes recycling and publishing activities

- 49/ Finland
1970-2013
Excludes recycling and publishing activities
- 50/ Iceland
1970-2013
Excludes recycling and publishing activities
- 51/ Ireland
1970-2013
Excludes recycling and publishing activities
- 52/ Latvia
1990-2013
Excludes recycling and publishing activities
- 53/ Lithuania
1990-2013
Excludes recycling and publishing activities
- 54/ Sweden
1970-2013
Excludes recycling and publishing activities
- 55/ United Kingdom
1970-2013
Excludes recycling and publishing activities
- 56/ Andorra
1970-2013
Excludes recycling and publishing activities
- 57/ Bosnia and Herzegovina
1990-2013
Excludes recycling and publishing activities
- 58/ Croatia
1990-2013
Excludes recycling and publishing activities
- 59/ Greece
1970-2013
Excludes recycling and publishing activities
- 60/ Italy
1970-2013
Excludes recycling and publishing activities
- 61/ Malta
1970-2013
Excludes recycling and publishing activities
- 62/ Montenegro
1990-2013
Excludes recycling and publishing activities
- 63/ San Marino
1970-2013
Includes Mining and quarrying, and Electricity, gas and water supply.
- 64/ Serbia
1990-2013
Excludes recycling and publishing activities
- 65/ Slovenia
1990-2013
Excludes recycling and publishing activities
- 66/ Spain
1970-2013
Excludes recycling and publishing activities

- 67/ TFYR of Macedonia
1990-2013
Excludes recycling and publishing activities
- 68/ Austria
1970-2013
Excludes recycling and publishing activities
- 69/ Belgium
1970-2013
Excludes recycling and publishing activities
- 70/ France
1970-2013
Excludes recycling and publishing activities
- 71/ Germany
1970-2013
Excludes recycling and publishing activities
- 72/ Liechtenstein
1970-2013
Excludes recycling and publishing activities
- 73/ Luxembourg
1970-2013
Excludes recycling and publishing activities
- 74/ Monaco
(a) 1970-2009
Includes Mining and quarrying, and Electricity, gas and water supply.

(b) 1970-2013
At producers' prices.

(c) 2010-2013
Includes Mining and quarrying, and Electricity, gas and water supply. Excludes recycling and publishing activities
- 75/ Netherlands
1970-2013
Excludes recycling and publishing activities
- 76/ Switzerland
1970-2013
Excludes recycling and publishing activities
- 77/ Australia
1970-2013
Excludes recycling and publishing activities
- 78/ New Caledonia
1970-2013
Includes Mining and quarrying.
- 79/ Vanuatu
1970-2013
Excludes recycling and publishing activities
- 80/ Kiribati
1980-1990
Includes Mining and quarrying.
- 81/ Nauru
1970-2013
At producers' prices.
- 82/ Cook Islands
1970-2013
Includes Mining and quarrying.

83/ French Polynesia
1970-2013
Includes Mining and quarrying.

Table 6.D. Average Rates of Growth of Gross Domestic Product by Kind of Economic Activity - Construction

Major area, region and country	Base year weights as percentage of total for world or region in 2005	Base year share as percentage of total GDP in 2005	Average rates of growth				Annual rate of change (percentage)				
			1970-1979	1980-1989	1990-1999	2000-2009	2009	2010	2011	2012	2013
World	100.0	5.6	2.0	1.9	0.5	1.0	-4.3	1.4	1.9	1.6	2.0
Developed economies	74.1	5.6	1.1	1.9	0.3	-1.1	-8.1	-2.0	-0.3	-0.7	0.1
Developing economies	23.7	5.5	7.1	1.2	3.9	6.7	5.3	8.0	5.6	5.5	5.2
Transition economies	2.2	5.9	6.2	5.2	-12.8	8.2	-12.2	3.8	5.8	1.4	0.5
Africa	1.7	4.1	4.8	-0.2	2.3	8.7	8.7	7.5	3.0	8.3	6.1
<i>Eastern Africa</i>	12.9	5.4	0.4	0.6	4.0	10.4	6.5	14.1	7.7	8.0	13.4
Burundi.....	0.1	3.5	11.3	4.7	-3.4	8.0	21.6	21.6	5.3	5.2	9.0
Comoros.....	0.0	4.9	4.5	-7.7	9.1	0.3	-19.2	17.6	4.2	4.2	4.2
Djibouti.....	0.1	7.6	1.6	4.4	-5.0	9.9	10.0	10.0	9.6	-0.1	6.7
Eritrea.....	0.3	13.1	19.1	5.4	-12.5	3.2	14.7	2.9	2.0
Ethiopia.....	1.4	5.4	4.0	12.1	11.7	10.9	12.8	24.4	30.9
Ethiopia (Former).....	-0.1	1.3
Kenya.....	2.0	4.5	3.6	1.5	1.6	4.9	17.5	19.1	4.0	11.2	5.5
Madagascar.....	0.3	3.0	2.3	-2.1	11.1	13.5	-17.7	2.6	3.7	3.4	3.3
Malawi.....	0.2	3.2	7.1	-0.8	3.4	7.1	1.8	-2.4	-2.1	2.6	6.1
Mauritius.....	0.7	5.4	6.8	5.2	5.4	6.6	6.0	4.3	-2.0	-2.9	-9.4
Mozambique.....	0.3	1.7	3.8	-3.1	13.2	9.0	16.5	21.5	12.3	8.4	10.0
Rwanda.....	0.3	5.0	5.5	2.9	0.6	11.4	1.6	8.6	23.6	14.7	10.8
Seychelles.....	0.1	7.3	10.1	-5.6	24.4	8.1	-4.9	-5.2	27.6	-14.9	14.7
Somalia.....	0.2	4.2	0.4	0.2	0.0	3.1	2.4	2.7	2.6	0.0	2.6
South Sudan.....	6.4	53.3	-27.4	-15.2	27.3
U.R. of Tanzania: Mainland.....	3.4	8.3	1.0	0.2	7.8	8.9	-3.7	10.3	22.9	3.2	18.9
Uganda.....	1.5	5.5	-1.6	5.9	10.8	13.2	12.5	15.0	3.9	10.8	5.7
Zambia.....	1.7	10.4	-3.8	-2.9	-2.6	16.0	9.5	8.1	8.9	13.0	12.4
Zanzibar.....	0.1	7.1	4.4	17.2	-1.0	0.4	3.9	14.3	10.5
Zimbabwe.....	0.1	0.4	-2.6	0.8	-0.4	3.2	289.8	14.1	65.1	23.5	3.9
<i>Middle Africa</i>	6.1	3.0	2.3	-3.6	-1.1	13.5	20.5	9.2	10.6	10.8	1.8
Angola ¹	2.4	3.3	0.1	-4.4	3.6	17.5	23.8	16.1	12.0	5.2	-1.9
Cameroon.....	1.1	3.1	7.4	-5.7	1.0	3.4	12.5	9.1	9.6	6.7	12.9
Central African Republic.....	0.1	1.9	1.5	8.4	-5.6	4.2	3.5	3.0	8.1	3.5	-37.4
Chad.....	0.1	1.0	-1.7	15.3	-0.5	11.8	15.0	13.0	2.0	18.0	10.0
Congo.....	0.4	3.1	5.7	-10.1	-10.7	6.3	8.7	8.8	10.5	10.5	10.2
D.R. of the Congo.....	1.1	3.9	-1.3	0.0	-12.8	11.1	5.8	1.3	17.9	15.1	14.1
Equatorial Guinea.....	0.3	1.8	3.0	-2.8	10.1	44.5	47.8	-9.1	-14.1	7.3	-1.1
Gabon.....	0.6	2.7	8.1	1.1	0.2	9.3	16.3	-10.0	23.3	68.0	-2.4
Sao Tome and Principe.....	0.0	7.5	7.0	-1.4	1.3	3.3	5.3	6.7	0.6	5.9	4.3
<i>Northern Africa</i>	45.1	5.3	7.8	3.5	2.7	7.8	7.7	7.4	-5.2	10.2	2.2
Algeria.....	16.2	7.0	7.9	2.1	2.4	8.7	9.1	9.6	5.2	8.6	6.9
Egypt.....	8.7	4.1	26.2	25.3	3.1	7.1	11.4	13.2	3.7	3.3	1.5
Libya.....	4.8	4.0	7.0	-3.1	2.4	9.2	9.0	5.8	-79.0	217.7	-21.0
Morocco.....	8.4	6.3	8.5	1.0	1.0	7.2	3.4	2.6	4.2	2.1	1.4
Sudan.....	1.2	-9.3	13.6	-6.4	1.2
Sudan (Former).....	3.6	4.6	3.6	2.1	6.2
Tunisia.....	3.4	4.9	4.8	1.3	5.7	5.0	3.7	3.5	-2.9	1.6	4.2
<i>Southern Africa</i>	17.6	3.0	2.3	-0.9	-0.7	8.7	7.8	1.1	2.3	3.6	3.6
Botswana.....	1.1	5.3	13.7	8.8	4.2	5.3	12.3	3.6	23.1	14.4	3.8
Lesotho.....	0.1	4.8	11.9	9.3	7.0	-2.9	5.1	14.0	3.5	34.4	-14.3
Namibia.....	0.5	2.9	2.7	-8.2	5.5	9.5	-17.1	6.4	15.3	7.2	35.2
South Africa.....	15.7	2.9	1.9	-1.2	-1.5	9.3	8.5	0.7	0.4	2.1	2.7
Swaziland.....	0.2	4.3	21.2	-1.2	7.7	1.9	-2.6	-2.6	-2.6	18.1	-9.5
<i>Western Africa</i>	18.2	3.1	7.6	-5.4	5.1	8.1	8.8	8.2	15.7	7.7	12.1
Benin.....	0.4	4.4	6.3	1.0	5.6	5.8	3.0	0.0	6.0	3.9	3.4
Burkina Faso.....	0.5	4.5	-1.0	0.8	8.5	5.3	15.1	-0.8	48.4	-9.9	8.8
Cabo Verde.....	0.3	11.2	0.2	7.4	4.0	7.7	-7.7	-11.0	0.6	-9.8	10.0
Côte d'Ivoire.....	0.9	2.5	10.6	3.4	11.7	-3.1	7.0	-3.4	-0.5	-3.5	2.9
Gambia.....	0.1	4.3	5.5	6.0	2.5	-1.6	3.0	3.8	9.2	12.7	14.5
Ghana.....	2.2	5.6	-0.9	-1.5	9.2	12.0	9.3	2.5	20.0	13.7	8.6
Guinea.....	0.6	8.9	3.0	2.7	4.7	2.7	-22.5	-7.5	5.0	8.7	8.7
Guinea-Bissau.....	0.0	1.0	2.7	0.4	-10.4	-7.3	20.0	52.9	10.0	10.0	-11.5
Liberia.....	0.0	3.2	6.3	-2.1	-26.1	48.3	4.7	8.7	4.6	9.8	6.8
Mali.....	0.6	4.7	-0.4	8.8	10.9	5.5	6.0	7.0	5.0	-25.0	10.0
Mauritania.....	0.4	7.2	1.4	2.9	5.0	13.1	-8.9	3.9	11.9	12.7	0.2
Niger.....	0.2	2.5	12.6	-1.7	-0.1	6.4	7.9	9.5	4.3	7.5	6.0

Table 6.D. Average Rates of Growth of Gross Domestic Product by Kind of Economic Activity - Construction

Major area, region and country	Base year weights as percentage of total for world or region in 2005	Base year share as percentage of total GDP in 2005	Average rates of growth				Annual rate of change (percentage)				
			1970-1979	1980-1989	1990-1999	2000-2009	2009	2010	2011	2012	2013
Nigeria.....	11.1	2.6	9.2	-7.7	4.0	8.9	12.0	11.9	15.7	9.4	14.2
Senegal.....	0.9	4.9	3.2	3.6	8.0	6.3	-4.5	4.7	7.3	-1.2	10.7
Sierra Leone.....	0.1	2.1	2.8	0.6	-8.4	9.5	-8.3	13.2	24.1	12.0	4.8
Togo ²	0.1	2.7	7.0	0.3	0.8	5.6	12.3	6.8	21.1	-4.4	7.5
Americas	35.2	5.2	1.5	1.5	2.5	-1.3	-9.7	-1.3	1.3	4.2	1.0
Latin America and the Caribbean	6.5	6.2	6.5	-1.1	2.7	3.1	-3.1	3.3	5.0	4.3	-0.2
<i>Caribbean</i>	1.3	5.3	0.5	3.6	0.6	1.3	-7.5	-1.0	2.2	1.2	4.0
Anguilla.....	0.0	10.8	3.8	9.0	2.3	3.3	-58.5	-23.7	-18.0	8.8	4.3
Antigua and Barbuda.....	0.0	10.7	3.6	9.8	5.0	5.5	-9.2	-34.9	-24.4	10.0	11.3
Aruba.....	0.0	6.6	9.1	11.2	4.0	-2.2	-25.2	-11.9	18.5	-6.9	3.4
Bahamas.....	0.1	7.0	2.4	4.1	3.7	0.2	-10.2	24.6	10.1	13.3	-1.0
Barbados.....	0.0	6.3	-0.3	1.9	2.1	0.6	-18.2	-9.5	10.5	-7.4	1.9
British Virgin Islands.....	0.0	6.8	-8.0	9.8	18.2	1.5	4.3	-33.6	21.2	-5.9	-1.4
Cayman Islands.....	0.0	4.7	9.6	8.8	5.8	-2.1	-29.3	-22.0	-2.4	-0.9	4.1
Cuba.....	0.3	6.8	5.4	5.8	-10.1	5.6	0.7	3.4	2.4	3.0	2.9
Curaçao.....	0.0	5.7	6.2	-9.8	5.2	5.0	0.6	2.1
Dominica.....	0.0	4.2	5.5	1.5	2.1	8.7	-7.3	8.7	4.5	-6.9	-16.0
Dominican Republic.....	0.2	6.1	10.8	6.5	8.3	1.0	-3.9	11.0	1.4	0.7	7.5
Grenada.....	0.0	19.0	7.7	4.7	5.6	-1.3	-31.6	-1.0	-11.8	-18.0	15.0
Haiti.....	0.1	21.9	13.7	1.3	8.1	2.0	3.5	4.1	9.1	5.5	9.3
Jamaica.....	0.1	8.2	-6.9	6.0	-1.4	0.3	-8.7	-1.3	0.8	-4.4	1.9
Montserrat.....	0.0	11.3	3.2	21.0	-12.4	-3.6	11.8	-10.9	11.5	6.3	9.9
Netherlands Antilles (Former).....	0.0	6.1	8.0	-3.0	-0.6	2.2	-5.9
Puerto Rico.....	0.2	2.4	-10.5	2.6	7.6	-5.1	-16.3	-14.1	3.9	-2.4	-0.9
Saint Kitts and Nevis.....	0.0	16.2	4.5	10.0	4.9	-0.5	-17.9	-13.1	-4.4	-6.8	11.2
Saint Lucia.....	0.0	9.0	9.2	9.8	6.7	1.5	-0.5	-9.4	2.1	-5.0	-9.2
Sint Maarten (Dutch part).....	0.0	9.1	-8.0	2.0	8.4	-11.5	7.9
St. Vincent and the Grenadines.....	0.0	8.3	2.7	5.5	4.6	4.7	-8.3	-3.1	-3.4	-3.5	6.6
Trinidad and Tobago.....	0.1	7.4	14.3	-9.2	5.0	5.9	-14.9	-22.1	-8.8	-2.0	4.1
Turks and Caicos Islands.....	0.0	12.1	10.7	10.7	10.3	4.3	-47.6	-40.0	-33.4	-9.2	23.1
<i>Central America</i>	8.1	7.8	6.5	-1.6	2.8	2.2	-6.0	0.4	4.2	3.1	-4.4
Belize.....	0.0	4.1	7.1	6.9	1.6	-1.7	-10.1	-24.7	-2.6	15.1	4.2
Costa Rica.....	0.1	4.3	11.5	-1.7	3.5	8.0	-3.0	-4.1	-3.8	5.6	2.4
El Salvador.....	0.1	4.4	9.4	0.5	5.9	0.1	-2.8	-5.0	8.9	0.3	0.0
Guatemala.....	0.1	4.9	14.3	-3.2	6.7	2.9	-10.8	-11.5	2.4	0.8	1.7
Honduras.....	0.1	5.4	5.4	2.0	2.2	-1.1	-13.3	-2.4	4.4	2.6	-2.8
Mexico.....	7.6	8.1	6.4	-1.6	2.6	2.1	-6.1	0.8	4.1	2.5	-4.8
Nicaragua.....	0.0	5.6	-11.7	-0.3	5.1	-5.8	-29.0	-17.7	18.9	32.9	17.2
Panama.....	0.1	4.7	4.6	-16.8	24.9	9.0	4.5	7.0	18.9	29.1	-4.0
<i>South America</i>	9.1	5.4	7.4	-1.3	2.9	4.0	-0.2	5.9	5.8	5.4	2.4
Argentina.....	1.2	5.2	2.8	-5.6	7.5	4.5	-3.7	5.9	9.4	-2.6	1.9
Bolivia (Plurinational State of).....	0.0	2.6	4.9	-3.8	6.3	3.3	10.8	7.5	8.0	8.0	10.6
Brazil.....	4.2	4.9	9.3	1.2	2.5	1.9	-0.7	11.6	3.6	1.4	1.9
Chile.....	0.8	6.1	-3.3	3.6	5.3	4.2	-5.3	1.8	6.8	7.0	3.2
Colombia.....	0.9	6.1	4.2	4.0	-2.0	8.7	5.3	-0.1	8.2	6.0	9.8
Ecuador.....	0.3	7.5	6.3	-1.1	-2.6	8.0	2.8	3.4	21.6	14.0	-6.6
Guyana.....	0.0	8.9	0.6	-1.3	6.2	4.3	0.5	10.7	2.8	6.3	2.6
Paraguay.....	0.0	4.3	19.6	0.9	0.0	2.8	2.0	13.0	1.5	1.0	12.4
Peru ³	0.4	5.2	3.5	-0.9	7.4	8.0	6.8	17.8	3.6	15.8	8.4
Suriname.....	0.0	4.6	6.0	-2.9	-1.1	7.1	7.2	-9.8	11.6	12.0	9.3
Uruguay.....	0.1	6.2	9.0	-5.9	6.6	0.6	-1.2	4.3	5.6	12.2	1.4
Venezuela (Bolivarian Rep of).....	1.1	6.9	11.8	-8.9	3.0	5.7	-0.2	-7.0	4.8	16.6	-2.3
Northern America	28.7	5.1	0.5	2.1	2.4	-2.5	-11.7	-2.8	0.0	4.2	1.5
Bermuda ⁴	0.0	6.5	3.5	1.0	4.0	-0.2	-11.4	-15.1	-4.4	-24.9	3.5
Canada.....	7.3	5.9	3.3	2.3	-0.4	3.8	-3.4	8.4	3.2	5.2	-0.7
Greenland.....	0.0	5.9	6.4	2.5	1.2	9.0	8.5	4.9	26.5	-17.7	-16.9
United States ⁵	74.2	5.0	0.3	2.1	2.7	-3.1	-12.8	-4.5	-0.5	4.1	1.9
Asia	26.3	5.6	4.4	2.7	0.0	3.4	4.7	6.1	4.6	4.4	5.5
<i>Central Asia</i>	0.9	7.3	-9.2	14.2	-1.1	3.7	2.4	5.9	4.8
Kazakhstan.....	0.7	8.2	-15.2	17.5	-3.2	5.2	0.8	3.1	3.0
Kyrgyzstan.....	0.0	3.0	-16.2	11.8	22.1	-18.5	2.5	29.7	12.4

Table 6.D. Average Rates of Growth of Gross Domestic Product by Kind of Economic Activity - Construction

Major area, region and country	Base year weights as percentage of total for world or region in 2005	Base year share as percentage of total GDP in 2005	Average rates of growth				Annual rate of change (percentage)				
			1970-1979	1980-1989	1990-1999	2000-2009	2009	2010	2011	2012	2013
Tajikistan.....	0.0	5.1	-6.4	14.2	-15.5	9.5	-15.8	-24.4	7.4
Turkmenistan.....	0.1	6.5	10.5	10.7	4.9	-0.8	9.6	13.5	10.1
Uzbekistan.....	0.1	5.4	-4.8	4.6	4.1	4.0	3.6	13.1	5.5
<i>Eastern Asia</i>	69.3	5.6	3.8	3.2	-0.8	1.7	5.9	4.5	4.6	4.8	5.7
China ⁶	19.2	5.6	4.4	9.6	10.9	12.5	18.6	13.5	9.7	9.3	9.5
China, Hong Kong SAR.....	0.8	2.8	9.0	3.9	3.9	-4.0	-7.5	15.6	18.3	8.3	1.1
China, Macao SAR.....	0.1	9.0	7.8	7.6	-6.3	24.4	-41.8	-18.4	7.6	5.5	19.4
D.P.R. of Korea.....	0.2	9.6	7.6	2.7	-6.9	1.5	0.8	0.3	3.9	-1.6	1.7
Japan.....	39.9	5.8	3.4	2.5	-2.7	-3.1	-2.0	-2.3	0.9	1.0	1.4
Mongolia.....	0.0	3.0	5.7	7.2	-8.1	4.2	-34.0	16.5	35.6	38.9	66.5
Republic of Korea.....	7.9	6.4	11.6	8.3	2.0	2.3	2.3	-3.7	-5.5	-1.8	3.6
<i>South-Eastern Asia</i>	6.6	4.7	11.0	3.0	3.6	5.4	8.1	8.1	2.4	9.2	6.8
Brunei Darussalam ⁷	0.0	2.6	14.3	0.4	0.2	5.1	-4.1	2.4	3.3	4.0	5.2
Cambodia.....	0.1	6.7	-7.3	4.8	11.4	11.8	5.0	-25.5	7.9	18.2	15.0
Indonesia.....	3.0	7.0	16.4	5.4	4.2	7.0	7.1	7.0	6.0	7.4	6.6
Lao People's DR.....	0.0	4.9	3.0	6.8	5.0	9.8	28.5	20.0	24.8	19.2	11.8
Malaysia.....	0.6	3.0	11.2	1.6	7.1	2.6	6.2	11.4	4.7	18.1	10.9
Myanmar ⁸	0.1	3.8	7.5	3.4	14.0	21.3	13.8	12.5	9.0	9.3	5.2
Philippines.....	0.8	4.8	13.6	-3.9	0.5	3.8	6.8	14.3	-9.8	15.7	9.6
Singapore.....	0.6	3.1	5.2	3.0	11.7	2.5	17.1	3.9	5.6	8.6	5.9
Thailand ⁹	0.9	3.0	5.1	9.7	-2.9	3.3	3.6	8.5	-4.3	6.9	1.0
Timor-Leste.....	0.0	1.7	0.0	7.7	50.0	6.9	52.7	-6.6	-7.3
Viet Nam ¹⁰	0.5	6.3	4.7	5.6	10.4	9.7	11.4	10.1	-0.6	3.3	5.9
<i>Southern Asia</i>	11.9	6.5	4.0	1.9	4.6	8.8	4.8	9.7	5.0	1.4	2.2
Afghanistan.....	0.1	9.8	14.6	2.1	2.2	20.2	6.7	7.7	13.3	8.9	8.0
Bangladesh.....	0.6	6.4	0.1	8.4	7.7	8.1	5.7	6.0	7.0	8.4	8.0
Bhutan.....	0.0	17.9	5.1	16.1	20.5	6.0	16.5	20.6	14.7	18.2	-2.1
India.....	9.3	7.8	2.0	4.1	4.9	9.5	6.7	10.3	5.4	1.1	1.6
Iran (Islamic Republic of).....	1.1	3.5	9.1	-6.3	2.1	6.4	-4.9	7.3	2.1	-6.7	-1.7
Maldives.....	0.0	6.4	11.3	6.7	11.7	10.0	-37.3	9.3	19.0	-1.2	-2.9
Nepal.....	0.1	6.5	2.2	9.1	6.1	3.1	1.0	6.2	4.8	0.2	1.6
Pakistan.....	0.4	2.4	6.4	4.8	2.3	4.2	-9.9	8.3	-8.6	3.2	5.2
Sri Lanka ¹¹	0.3	6.8	2.7	3.3	6.2	5.8	5.6	9.3	14.2	21.6	14.4
<i>Western Asia</i>	11.3	5.2	9.7	-1.2	3.0	7.4	-2.6	9.3	6.0	3.0	6.9
Armenia.....	0.1	21.2	-10.9	14.4	-41.6	3.3	-12.2	4.8	-10.8
Azerbaijan.....	0.2	10.1	8.0	22.6	-8.2	20.3	20.0	18.0	23.0
Bahrain.....	0.2	7.1	14.4	5.0	-3.1	19.5	-7.5	2.4	-7.9	4.1	2.7
Cyprus.....	0.3	10.0	3.0	-0.4	-0.2	3.0	-18.6	-8.2	-9.8	-19.3	-30.6
Georgia.....	0.1	9.0	-19.3	16.1	-3.1	6.5	7.1	13.6	-10.6
Iraq.....	0.3	3.6	28.1	-6.5	7.1	17.0	6.5	56.8	0.3	56.6	14.3
Israel.....	0.8	4.4	1.9	-1.1	6.5	0.7	2.4	11.1	11.0	4.8	0.4
Jordan.....	0.1	4.6	10.5	-5.5	7.2	9.0	13.2	-4.6	-4.3	-1.0	8.7
Kuwait.....	0.2	1.8	17.2	-10.6	9.8	5.3	-7.8	0.2	1.1	1.6	7.1
Lebanon.....	0.1	4.3	-4.3	-4.4	12.0	6.3	20.0	9.7	3.2	0.6	7.4
Oman.....	0.2	3.7	-2.2	-2.9	3.8	24.7	15.2	5.3	4.9	3.7	4.8
Qatar.....	0.4	5.3	2.8	-1.2	7.7	26.9	6.9	9.5	10.5	10.5	13.6
Saudi Arabia.....	2.4	4.7	21.3	-6.1	2.5	5.6	1.5	10.7	9.9	4.8	8.8
State of Palestine.....	0.0	6.6	8.0	2.2	17.1	3.3	95.4	37.7	36.7	-1.8	12.1
Syrian Arab Republic ¹²	0.2	3.8	17.1	-7.0	6.2	6.2	4.0	4.8	-1.3	-32.9	-21.0
Turkey.....	3.2	5.0	1.8	6.5	1.8	2.2	-16.1	18.3	11.5	0.6	7.0
United Arab Emirates ¹³	2.4	8.4	16.1	-0.5	3.8	10.8	1.7	-0.7	-1.8	-6.7	3.8
Yemen.....	0.1	4.5	3.6	12.0	12.0	2.6	-25.2	9.1	5.7
Yemen Arab Republic (Former).....	17.5	-1.5
Yemen Democratic (Former).....	31.6	2.8
Europe	34.4	6.0	1.1	1.9	-1.1	0.7	-8.3	-1.2	-1.1	-4.5	-1.7
<i>Eastern Europe</i>	9.7	6.0	6.1	4.9	-7.7	5.3	-7.0	2.6	3.5	-0.4	-0.4
Belarus.....	0.2	7.7	-8.5	14.2	11.3	15.3	5.8	-9.9	6.1
Bulgaria.....	0.2	6.1	7.2	3.7	-5.9	7.7	-0.3	-18.1	-2.2	-2.0	-0.6
Czech Republic.....	1.0	6.7	-6.8	1.7	-3.5	4.0	-6.7	-3.8	-0.8
Czechoslovakia (Former).....	4.5	1.7
Hungary.....	0.6	5.5	6.4	0.3	0.2	0.2	-3.7	-10.0	3.0	-5.8	6.6
Poland.....	2.1	6.9	6.0	2.0	9.5	2.2	11.6	6.1	10.8	-3.2	1.0
Republic of Moldova.....	0.0	3.9	-21.0	8.6	-26.8	12.7	1.9	1.8	5.1

Table 6.D. Average Rates of Growth of Gross Domestic Product by Kind of Economic Activity - Construction

Major area, region and country	Base year weights as percentage of total for world or region in 2005	Base year share as percentage of total GDP in 2005	Average rates of growth				Annual rate of change (percentage)				
			1970-1979	1980-1989	1990-1999	2000-2009	2009	2010	2011	2012	2013
Romania.....	0.8	7.8	7.7	-0.5	0.5	12.3	-9.9	-4.5	-18.7	1.9	0.4
Russian Federation.....	4.1	5.3	-12.7	7.1	-14.7	4.4	7.6	2.6	-2.4
Slovakia.....	0.3	6.8	-6.6	5.8	-7.9	-5.5	2.6	6.4	-3.6
Ukraine.....	0.4	4.4	-21.3	-2.8	-38.8	2.2	0.6	-8.8	7.0
USSR (Former).....	6.5	6.5
<i>Northern Europe</i>	26.1	6.6	-0.1	3.6	-0.3	0.5	-14.1	3.2	1.3	-5.6	1.9
Denmark.....	1.4	5.4	-2.3	0.5	1.3	-0.1	-9.3	-12.3	1.8	-2.6	-2.1
Estonia.....	0.1	8.6	-0.9	3.3	-34.6	-3.7	31.3	7.5	-3.9
Finland.....	1.3	6.4	1.5	2.7	-3.2	0.5	-7.9	9.9	1.2	-4.7	-2.3
Iceland.....	0.2	10.9	2.1	2.2	0.3	-1.2	-40.1	-11.8	-2.6	0.0	10.8
Ireland.....	2.1	9.8	5.6	4.9	9.5	-0.2	-27.2	-26.2	-14.2	-5.9	11.8
Latvia.....	0.1	6.4	-12.0	10.8	-41.4	-40.4	30.3	23.8	9.0
Lithuania.....	0.2	7.8	-8.0	7.2	-45.6	-6.2	19.1	-5.5	10.6
Norway.....	1.5	4.7	2.6	2.3	1.9	2.6	-7.2	-2.6	2.7	7.2	6.3
Sweden.....	2.2	5.5	0.8	1.7	-0.7	1.5	-9.6	3.6	-2.3	-5.9	-0.3
United Kingdom.....	17.0	6.8	-0.5	4.5	-0.7	0.1	-13.2	8.5	2.2	-7.5	1.6
<i>Southern Europe</i>	29.3	7.8	0.6	1.4	0.1	0.8	-8.6	-9.3	-9.4	-10.8	-7.5
Albania.....	0.1	15.7	4.0	4.2	4.0	13.4	-0.1	-7.3	3.4	-14.3	2.3
Andorra.....	0.0	12.8	3.8	2.8	3.7	4.0	-4.0	-6.0	-4.3	-1.9	-0.2
Bosnia and Herzegovina.....	0.1	5.3	11.3	2.9	-7.6	-12.0	-4.6	-2.2	-1.0
Croatia.....	0.3	7.8	-4.5	7.5	-10.0	-15.7	-8.5	-11.7	-4.2
Greece.....	1.6	6.1	3.2	0.1	0.2	0.7	-19.4	-1.2	-20.5	-25.9	-18.9
Italy.....	11.4	5.9	-0.2	0.5	-0.8	0.8	-7.9	-3.7	-5.2	-5.2	-5.8
Kosovo.....	0.0	10.3	-12.6	1.8	20.1	-15.7	-15.3	-24.6	39.2
Malta.....	0.0	7.3	4.8	1.5	3.0	-1.0	-9.1	4.8	3.3	-2.7	-3.4
Montenegro.....	0.0	3.6	-4.6	5.4	-19.2	-7.4	15.8	-11.9	1.2
Portugal.....	1.4	6.9	3.4	3.4	2.6	-3.4	-11.0	-6.4	-6.5	-14.7	-13.1
San Marino.....	0.0	4.2	3.8	2.4	5.8	3.0	-7.2	-5.0	0.0	-4.4	-6.4
Serbia.....	0.1	5.7	-12.6	6.8	-12.9	-2.4	5.9	-9.8	-3.9
Slovenia.....	0.2	6.5	1.2	3.6	-13.4	-18.2	-10.1	-7.5	-8.8
Spain.....	13.9	11.6	0.2	3.1	0.8	1.0	-7.6	-14.5	-12.7	-14.3	-8.1
TFYR of Macedonia.....	0.0	6.2	-2.9	1.4	-2.5	2.8	10.0	-5.6	4.0
Yugoslavia (Former).....	5.3	-4.1
<i>Western Europe</i>	34.8	4.8	0.6	0.1	-0.4	-0.6	-4.2	0.8	1.4	-1.3	-1.4
Austria.....	2.3	7.0	3.2	-0.6	2.9	-0.6	-9.5	-4.1	-0.8	-2.8	0.4
Belgium.....	2.0	4.9	2.3	-1.3	1.1	2.6	-1.5	1.0	7.9	1.9	-1.3
France.....	12.6	5.5	2.0	0.6	-1.2	0.7	-6.0	-2.3	-2.0	-1.3	-2.1
Germany.....	11.7	3.9	0.7	-0.7	-0.3	-2.9	-2.9	7.7	4.0	0.1	-0.3
Liechtenstein.....	0.0	7.3	3.0	5.6	4.6	-0.5	-9.5	15.3	-7.5	7.9	-29.3
Luxembourg.....	0.2	5.7	2.1	2.8	3.6	2.9	-2.6	3.2	12.1	-10.9	1.0
Monaco ¹⁴	0.0	7.4	3.9	2.4	1.9	0.5	2.2	10.0	0.2	10.2	5.3
Netherlands.....	3.8	5.4	-4.1	0.7	0.9	0.4	-4.4	-9.9	0.9	-8.3	-4.4
Switzerland.....	2.3	5.1	0.8	3.0	-3.0	1.2	3.0	6.7	0.6	1.4	-0.7
Oceania	2.3	7.1	1.6	2.5	4.1	7.0	0.5	2.1	10.3	2.0	4.5
<i>Australia and New Zealand</i>	97.7	7.1	1.5	2.5	4.2	6.9	0.4	2.0	10.1	1.7	4.4
Australia.....	87.2	7.3	1.8	2.6	4.3	7.2	0.5	2.7	10.7	0.5	3.7
New Zealand.....	10.4	5.7	-0.1	2.4	2.9	4.6	-0.3	-4.9	3.8	14.3	11.9
<i>Melanesia</i>	1.7	7.3	8.0	-0.7	4.7	8.7	8.6	4.2	17.4	13.0	8.6
Fiji.....	0.1	3.2	2.7	-6.1	1.2	2.1	-4.2	7.1	-1.7	4.6	18.1
New Caledonia.....	0.9	8.9	13.2	-2.7	6.7	5.9	0.1	-7.1	12.1	0.4	0.8
Papua New Guinea.....	0.7	8.4	1.5	6.5	2.9	14.8	19.8	17.1	26.0	24.0	11.9
Solomon Islands.....	0.0	1.5	9.1	2.4	-1.9	3.5	-2.3	-17.5	-12.8	1.7	11.3
Vanuatu.....	0.0	2.4	7.7	9.7	-0.6	4.7	46.2	-11.2	-36.3	-44.3	96.9
<i>Micronesia</i>	0.1	6.5	4.4	2.5	-0.6	-0.5	-4.2	1.9	2.1	-1.1	8.0
Kiribati.....	0.0	3.7	8.4	-8.2	8.3	0.1	2.9	0.6	0.2	1.3	4.3
Marshall Islands.....	0.0	5.8	6.6	7.0	-2.5	3.0	-7.9	-4.8	-6.1	-9.9	24.6
Micronesia (FS of).....	0.0	3.1	6.6	4.1	1.3	1.0	60.5	26.2	18.2	-4.1	-1.3
Nauru ¹⁵	0.0	3.3	1.1	-1.6	-15.2	4.0	3.8	6.9	1.6	0.0	49.8
Palau.....	0.0	13.3	0.6	3.4	3.0	-5.5	-37.0	-21.1	-16.4	20.5	-2.2
<i>Polynesia</i>	0.5	5.2	8.5	0.2	1.4	2.0	-10.0	3.3	3.9	1.7	-2.6
Cook Islands.....	0.0	3.6	-11.5	-2.1	7.2	5.6	-1.4	-13.8	32.8	29.7	-16.8
French Polynesia.....	0.4	4.7	10.6	0.2	1.1	0.5	-14.6	2.5	-0.5	0.8	-0.5
Samoa.....	0.1	10.6	3.7	0.3	1.6	9.5	-1.9	5.3	15.8	2.6	1.7
Tonga.....	0.0	7.6	5.7	1.2	3.5	2.7	35.0	21.8	6.1	1.2	-29.9
Tuvalu ¹⁶	0.0	5.6	-1.5	7.8	0.4	9.5	-4.8	-45.2	49.1	-29.2	43.9

**Notes for Table 6.D. Average Rates of Growth of Gross Domestic Product by Kind of Economic Activity -
Construction**

- | | |
|-----|--|
| 1/ | Angola
1970-2013
At factor cost. |
| 2/ | Togo
1970-2013
Refers to Buildings and public works |
| 3/ | Peru
1970-2001
At producers' prices. |
| 4/ | Bermuda
1970-2013
Includes Mining and quarrying. |
| 5/ | United States
1970-2013
At producers' prices. |
| 6/ | China
1970-2013
At producers' prices. |
| 7/ | Brunei Darussalam
1970-2013
At producers' prices. |
| 8/ | Myanmar
1970-2013
At producers' prices. |
| 9/ | Thailand
1970-2013
At producers' prices. |
| 10/ | Viet Nam
1970-2013
At producers' prices. |
| 11/ | Sri Lanka
1970-2013
At producers' prices. |
| 12/ | Syrian Arab Republic
1970-2013
At producers' prices. |
| 13/ | United Arab Emirates
1970-2013
At producers' prices. |
| 14/ | Monaco
1970-2013
At producers' prices. |
| 15/ | Nauru
1970-2013
At producers' prices. |
| 16/ | Tuvalu
2009-2013
Includes Electricity, gas and water supply. |

Table 6.E. Average Rates of Growth of Gross Domestic Product by Kind of Economic Activity - Wholesale, retail trade, restaurants and hotels

Major area, region and country	Base year weights as percentage of total for world or region in 2005	Base year share as percentage of total GDP in 2005	Average rates of growth				Annual rate of change (percentage)				
			1970-1979	1980-1989	1990-1999	2000-2009	2009	2010	2011	2012	2013
World	100.0	14.2	4.5	3.4	3.5	2.5	-3.7	4.4	3.5	2.4	2.3
Developed economies	73.3	14.1	4.1	3.5	3.5	1.1	-5.6	2.1	1.9	1.1	0.9
Developing economies	24.0	14.0	6.2	4.0	4.4	5.7	1.3	9.5	7.0	4.9	5.0
Transition economies	2.8	18.2	5.6	-1.3	-2.7	8.0	-6.7	5.8	4.2	3.8	2.3
Africa	2.2	13.5	4.0	2.7	2.4	6.7	5.6	6.9	3.9	4.1	4.8
<i>Eastern Africa</i>	9.5	13.3	2.4	2.6	2.9	6.4	10.3	7.5	5.6	4.2	6.0
Burundi.....	0.1	10.4	1.9	5.6	-1.2	6.8	21.6	14.8	8.4	5.4	5.9
Comoros.....	0.0	16.9	4.5	3.6	1.2	0.0	13.7	1.2	4.2	4.2	4.2
Djibouti.....	0.1	20.7	-5.6	2.7	-0.2	5.5	6.6	7.3	4.6	3.8	5.6
Eritrea.....	0.1	17.5	6.7	1.6	18.2	-7.0	11.0	9.0	-0.8
Ethiopia.....	1.2	14.6	1.5	10.6	13.4	11.6	9.1	12.0	11.5
Ethiopia (Former).....	1.8	2.7
Kenya ¹	1.3	9.6	1.9	4.1	2.8	4.8	9.9	7.5	7.5	6.3	6.8
Madagascar.....	0.4	11.0	1.1	0.8	0.8	2.7	4.4	-1.0	1.7	1.9	-3.1
Malawi ²	0.3	11.5	7.1	0.1	2.1	8.0	3.0	1.9	2.7	2.5	4.2
Mauritius ³	0.8	19.1	8.2	6.9	6.0	4.0	-2.1	4.8	3.6	2.4	2.8
Mozambique.....	0.6	12.7	3.9	-0.5	4.9	9.1	0.3	9.5	6.1	12.5	9.4
Rwanda ⁴	0.2	14.1	4.7	2.3	-3.2	11.8	2.2	8.8	7.3	12.5	5.2
Seychelles ⁵	0.1	18.1	9.6	3.4	-9.3	2.2	3.3	12.8	6.8	3.1	8.5
Somalia.....	0.2	10.6	5.7	0.4	0.2	3.1	2.5	2.6	2.6	0.0	2.6
South Sudan.....	52.8	1.7	-18.5	-53.1	31.3
U.R. of Tanzania: Mainland ⁶	1.4	11.6	1.2	2.7	3.9	6.8	2.5	9.0	10.3	4.2	5.0
Uganda ⁷	1.2	14.3	-1.6	3.8	9.2	8.0	2.7	8.3	2.6	1.8	1.2
Zambia.....	1.1	21.8	5.2	5.6	2.9	4.1	0.0	5.0	7.6	3.7	3.0
Zanzibar.....	0.1	20.0	8.7	5.2	4.2	5.1	16.4	6.1	7.1
Zimbabwe.....	0.5	11.4	1.9	-0.1	2.5	0.0	97.3	8.8	4.3	4.3	3.9
<i>Middle Africa</i>	7.2	11.6	2.8	1.6	-1.1	8.4	1.5	3.5	6.3	6.6	5.5
Angola ⁸	2.3	10.2	0.2	0.7	-2.5	14.0	-1.5	8.7	9.5	5.2	5.7
Cameroon.....	2.5	22.9	7.4	0.6	1.6	4.8	0.1	1.8	5.0	5.3	5.5
Central African Republic.....	0.1	14.4	-1.1	-0.5	-1.0	0.9	2.2	3.0	9.0	1.0	-36.6
Chad.....	0.5	11.1	-1.5	6.1	4.7	6.5	8.2	17.5	1.2	13.1	4.2
Congo.....	0.3	6.3	4.4	6.3	-5.7	7.2	7.5	7.4	9.2	9.5	9.2
D.R. of the Congo ⁹	1.2	14.1	3.6	3.1	-3.9	6.8	9.5	-2.7	0.8	11.2	8.2
Equatorial Guinea.....	0.0	0.9	1.6	3.4	7.5	13.4	3.7	3.6	3.1	4.0	-5.2
Gabon.....	0.4	5.7	8.3	1.8	3.4	2.5	1.7	-36.6	2.7	3.4	7.6
Sao Tome and Principe.....	0.0	25.1	7.0	-1.2	0.6	6.2	1.1	1.1	0.7	7.9	3.1
<i>Northern Africa</i>	30.0	11.7	7.3	4.1	3.5	5.1	5.3	5.9	-0.8	4.4	1.9
Algeria.....	7.2	10.2	6.8	3.7	1.6	8.1	10.6	7.7	7.9	5.4	1.6
Egypt.....	9.0	14.2	9.3	7.2	4.4	4.1	4.7	7.7	-0.5	2.1	3.1
Libya.....	1.4	4.0	7.8	-1.7	1.3	10.5	6.5	6.5	-59.0	95.6	-15.3
Morocco.....	5.6	14.0	5.1	3.6	2.4	3.6	2.8	0.8	3.7	2.3	1.6
Sudan.....	0.2	6.0	2.4	-4.9	3.5
Sudan (Former).....	3.6	15.3	6.5	2.2	7.3
Tunisia.....	3.1	14.9	12.5	3.4	4.3	4.5	2.2	3.1	-7.5	3.2	4.8
<i>Southern Africa</i>	24.9	14.0	2.9	2.3	2.4	3.7	-0.8	4.7	4.4	3.8	2.1
Botswana ¹⁰	0.8	12.0	16.3	0.7	14.6	7.8	3.9	9.3	14.0	5.5	6.3
Lesotho.....	0.1	8.8	6.7	4.4	4.8	4.0	0.3	6.5	6.3	10.9	1.3
Namibia.....	0.7	14.1	3.3	1.7	5.9	6.0	2.1	6.0	6.2	4.9	5.2
South Africa ¹¹	23.2	14.2	2.7	2.3	1.9	3.5	-1.1	4.4	3.8	3.6	1.9
Swaziland.....	0.2	11.2	3.8	4.5	5.5	4.0	4.7	3.6	4.2	8.8	-8.0
<i>Western Africa</i>	28.4	16.1	3.5	2.0	2.0	10.9	10.0	9.8	6.6	3.4	8.3
Benin.....	0.5	18.4	4.4	2.2	2.9	4.3	-0.1	1.5	0.8	5.6	6.4
Burkina Faso.....	0.4	12.0	7.0	1.1	-0.4	10.3	29.1	10.0	-3.1	14.6	6.0
Cabo Verde.....	0.1	16.1	0.3	4.3	4.1	8.1	3.2	1.7	6.2	6.9	-3.7
Côte d'Ivoire.....	1.2	11.2	6.2	-2.0	-0.2	2.6	1.7	-0.8	-7.7	22.8	13.3
Gambia.....	0.1	28.3	7.0	7.0	3.6	-0.6	-0.6	-2.1	2.4	4.5	2.4
Ghana.....	1.3	11.5	-1.0	4.0	7.8	6.0	1.4	9.0	12.3	1.8	3.1
Guinea.....	0.4	18.6	3.0	3.0	3.5	3.1	0.0	-11.9	5.3	4.5	2.5
Guinea-Bissau.....	0.1	19.7	11.7	4.6	-4.5	2.2	-5.1	0.2	5.8	3.4	9.6
Liberia.....	0.0	4.9	3.9	-2.7	12.2	-6.0	7.7	6.7	4.8	8.1	6.6
Mali.....	0.5	13.6	7.9	3.7	2.3	6.6	4.5	5.4	4.0	1.0	8.0
Mauritania.....	0.2	10.3	7.7	4.2	5.8	4.3	6.5	7.4	9.4	9.8	2.6
Niger ¹²	0.4	15.7	3.5	-1.9	1.1	3.5	5.8	1.6	4.7	3.8	5.1

Table 6.E. Average Rates of Growth of Gross Domestic Product by Kind of Economic Activity - Wholesale, retail trade, restaurants and hotels

Major area, region and country	Base year weights as percentage of total for world or region in 2005	Base year share as percentage of total GDP in 2005	Average rates of growth				Annual rate of change (percentage)				
			1970-1979	1980-1989	1990-1999	2000-2009	2009	2010	2011	2012	2013
Nigeria.....	21.8	17.1	3.1	2.6	1.9	13.2	11.5	11.2	7.3	2.6	8.7
Senegal.....	1.1	20.6	1.5	2.2	2.6	3.0	2.2	2.0	2.6	3.2	2.8
Sierra Leone.....	0.1	9.6	1.5	5.9	-8.5	8.8	3.4	8.5	8.1	5.5	9.7
Togo ¹³	0.2	12.3	2.7	-0.4	2.7	-3.2	2.6	4.8	39.4	4.1	9.7
Americas	34.6	13.1	4.5	4.1	4.3	1.5	-6.9	4.0	2.7	2.6	2.2
Latin America and the Caribbean	6.8	16.6	6.0	1.3	2.6	2.8	-4.7	7.7	6.6	3.4	2.8
<i>Caribbean</i>	1.5	15.5	3.4	3.0	2.4	2.5	-2.7	1.7	2.0	1.7	1.0
Anguilla.....	0.0	31.7	3.7	8.0	4.7	2.1	-4.9	-1.3	3.4	-1.6	3.4
Antigua and Barbuda.....	0.0	30.5	5.0	7.0	2.8	1.0	-18.9	-4.3	-1.9	4.4	-2.1
Aruba.....	0.0	21.3	9.1	11.2	4.8	-3.7	-19.7	-2.0	6.7	-3.7	4.6
Bahamas.....	0.1	24.8	2.4	4.3	0.7	2.2	-2.8	2.1	-0.4	-0.7	-1.2
Barbados.....	0.0	25.5	4.9	1.9	1.1	1.3	-4.3	2.8	0.0	-1.0	0.7
British Virgin Islands.....	0.0	28.7	14.3	2.2	11.7	0.0	-1.0	5.2	-3.5	-2.8	1.5
Cayman Islands.....	0.0	12.1	9.4	11.3	5.9	0.9	-11.0	-3.0	3.5	2.0	0.1
Cuba.....	0.2	14.1	5.4	4.0	-5.6	4.5	3.1	1.3	3.0	3.3	2.5
Curaçao.....	0.0	14.8	2.4	1.7	1.6	3.1	3.1	1.1
Dominica.....	0.0	13.5	2.2	5.8	3.4	3.1	3.6	0.1	7.3	-5.4	1.9
Dominican Republic.....	0.3	21.1	7.4	3.5	8.1	3.3	-3.1	9.9	4.5	3.6	1.8
Grenada.....	0.0	10.9	6.5	3.8	4.6	-0.3	-15.2	-5.2	5.2	2.6	4.1
Haiti.....	0.0	18.7	5.7	-1.1	-3.1	1.6	1.2	-8.0	4.6	5.0	4.9
Jamaica.....	0.1	23.4	-3.4	2.5	1.9	1.0	-2.5	-2.3	0.7	-0.7	0.2
Montserrat.....	0.0	9.3	2.6	4.3	-15.2	2.1	-4.2	-17.2	-6.6	9.7	2.3
Netherlands Antilles (Former).....	0.0	17.1	8.2	3.3	0.1	1.3	-8.3
Puerto Rico.....	0.4	11.2	2.2	4.3	5.3	1.8	0.3	0.3	-0.7	0.1	-1.2
Saint Kitts and Nevis.....	0.0	16.4	6.0	11.7	3.7	1.4	-16.0	1.9	-6.9	-3.1	7.2
Saint Lucia.....	0.0	19.9	6.4	5.4	2.4	1.7	-8.1	2.7	7.3	-2.8	-4.5
Sint Maarten (Dutch part).....	0.0	22.4	-7.9	12.6	-12.1	19.9	-5.4
St. Vincent and the Grenadines.....	0.0	17.8	2.1	5.9	7.1	4.1	-9.7	-2.8	-3.8	1.9	3.5
Trinidad and Tobago.....	0.1	15.3	3.5	-4.0	5.4	2.4	-11.7	-8.6	3.5	1.5	3.5
Turks and Caicos Islands.....	0.0	33.4	10.7	10.7	8.4	5.8	-28.3	9.7	13.8	-3.0	-4.2
<i>Central America</i>	7.5	17.8	6.1	0.4	2.9	1.2	-11.1	9.8	8.3	4.8	2.5
Belize.....	0.0	21.3	2.6	3.0	4.1	2.2	-7.4	9.3	5.6	6.6	6.2
Costa Rica.....	0.2	18.8	5.5	1.3	5.3	2.6	-6.0	4.2	4.0	4.0	3.1
El Salvador.....	0.2	20.4	3.3	-2.1	5.8	2.0	-5.4	1.5	2.3	2.6	2.1
Guatemala.....	0.2	20.5	5.3	-0.5	4.4	2.5	-1.8	3.6	3.7	3.0	5.7
Honduras ¹⁴	0.1	17.3	6.9	-1.1	3.4	1.9	-10.5	3.4	4.2	3.6	2.2
Mexico ¹⁵	6.7	17.6	6.3	0.5	2.7	1.0	-12.1	10.5	8.7	4.8	2.3
Nicaragua.....	0.0	15.8	-2.8	-2.6	4.4	2.7	-2.5	4.2	4.0	4.5	0.0
Panama.....	0.1	17.3	4.6	-1.4	5.5	6.3	1.7	10.0	14.7	8.1	8.9
<i>South America</i>	10.8	16.0	6.4	1.6	2.5	3.8	-1.0	7.2	6.1	2.8	3.2
Argentina.....	1.5	16.3	2.6	-2.6	5.1	3.5	-2.8	14.6	15.5	1.6	2.6
Bolivia (Plurinational State of).....	0.0	11.0	3.5	2.3	3.3	3.0	4.3	3.8	3.5	3.7	3.8
Brazil.....	6.3	18.4	9.4	3.1	2.2	3.6	0.4	6.2	2.8	1.4	2.2
Chile.....	0.5	10.1	2.4	2.2	7.6	4.9	-5.8	14.8	12.1	7.8	6.5
Colombia.....	0.8	13.0	6.1	2.4	-0.2	4.3	-0.3	5.2	6.7	4.3	4.3
Ecuador.....	0.2	13.8	8.8	0.7	1.4	3.7	-2.2	3.5	7.1	3.9	9.0
Guyana.....	0.0	11.2	1.8	-3.9	3.9	5.1	9.8	10.9	4.5	6.5	-0.6
Paraguay.....	0.1	19.2	8.8	2.7	1.2	2.5	-3.2	10.7	3.2	-2.2	14.2
Peru ¹⁶	0.5	15.3	2.5	0.1	3.8	3.4	-0.2	11.5	9.4	7.9	6.1
Suriname.....	0.0	21.3	5.2	-4.4	0.6	8.9	17.7	6.3	3.0	4.9	5.4
Uruguay.....	0.1	14.3	2.8	-0.6	6.1	1.0	-1.6	16.0	9.2	3.8	2.8
Venezuela (Bolivarian Rep of).....	0.7	11.1	4.7	-0.4	-0.5	5.8	-7.7	-6.2	5.2	8.9	3.9
Northern America	27.8	12.4	4.0	5.2	4.8	1.2	-7.5	2.8	1.5	2.4	1.9
Bermuda.....	0.0	13.0	3.5	1.0	2.2	-1.7	-7.3	1.4	-0.9	-4.0	-3.8
Canada ¹⁷	6.9	13.9	5.1	3.8	3.0	3.0	-2.8	3.9	2.7	2.0	1.6
Greenland.....	0.0	13.9	6.4	2.5	1.2	0.4	10.1	3.1	-2.0	-1.7	0.4
United States ¹⁸	73.4	12.3	3.9	5.3	5.0	1.0	-8.0	2.7	1.4	2.4	2.0
Asia	25.8	13.9	7.8	5.3	4.5	3.9	0.5	8.4	5.8	4.6	4.4
<i>Central Asia</i>	0.6	11.7	-4.1	8.8	0.7	6.6	11.3	12.7	11.1
Kazakhstan ¹⁹	0.4	13.3	-3.0	8.5	-2.3	5.1	11.7	14.4	12.3
Kyrgyzstan ²⁰	0.0	21.0	-6.9	10.8	2.5	-5.9	10.7	10.8	7.4

Table 6.E. Average Rates of Growth of Gross Domestic Product by Kind of Economic Activity - Wholesale, retail trade, restaurants and hotels

Major area, region and country	Base year weights as percentage of total for world or region in 2005	Base year share as percentage of total GDP in 2005	Average rates of growth				Annual rate of change (percentage)				
			1970-1979	1980-1989	1990-1999	2000-2009	2009	2010	2011	2012	2013
Tajikistan.....	0.0	18.5	-11.4	11.6	5.7	9.6	7.2	14.5	7.4
Turkmenistan.....	0.0	5.1	-11.0	9.0	6.6	18.5	9.4	13.7	10.0
Uzbekistan.....	0.1	9.8	0.1	8.4	11.7	11.8	11.4	5.2	8.1
<i>Eastern Asia</i>	<i>68.5</i>	<i>13.7</i>	<i>8.2</i>	<i>5.4</i>	<i>4.4</i>	<i>2.7</i>	<i>0.1</i>	<i>7.8</i>	<i>5.8</i>	<i>5.0</i>	<i>4.4</i>
China ²¹	13.6	9.8	6.2	14.3	9.1	12.2	10.8	13.5	11.5	10.0	9.4
China, Hong Kong SAR ²²	3.1	28.8	8.8	9.5	3.1	5.5	-9.7	15.8	9.0	1.9	3.6
China, Macao SAR.....	0.1	10.8	7.8	7.3	0.7	12.9	13.9	29.1	22.2	11.8	9.8
D.P.R. of Korea.....
Japan ²³	41.5	14.9	8.2	4.0	3.4	-0.9	-5.0	3.4	1.4	2.0	0.6
Mongolia ²⁴	0.0	9.0	5.6	8.7	-2.1	6.3	-11.2	35.6	40.5	24.7	16.0
Republic of Korea ²⁵	6.0	12.2	9.1	9.0	5.8	2.1	0.1	7.0	4.7	3.5	3.0
<i>South-Eastern Asia</i>	<i>9.2</i>	<i>16.2</i>	<i>6.6</i>	<i>5.8</i>	<i>4.7</i>	<i>5.5</i>	<i>1.3</i>	<i>9.7</i>	<i>6.2</i>	<i>5.9</i>	<i>5.9</i>
Brunei Darussalam ²⁶	0.0	3.3	38.8	-5.4	0.1	4.4	6.0	5.9	5.8	6.3	3.9
Cambodia.....	0.1	14.3	-7.2	3.9	5.0	7.5	3.4	8.8	5.2	8.4	10.1
Indonesia.....	2.7	15.6	7.9	6.4	4.1	5.7	1.3	8.7	9.2	8.1	5.9
Lao People's DR.....	0.0	20.9	3.0	6.9	11.8	10.0	6.8	6.5	8.8	10.3	7.3
Malaysia.....	1.2	13.9	10.7	4.0	8.6	6.6	2.1	8.1	6.9	4.9	6.3
Myanmar ²⁷	0.2	21.7	3.2	-0.1	5.4	11.5	9.9	10.3	4.8	5.0	9.5
Philippines.....	0.9	14.9	5.0	3.0	3.9	6.1	11.9	8.4	3.8	7.5	5.7
Singapore ²⁸	1.4	19.4	7.1	5.8	6.5	6.2	-4.7	15.9	5.6	-1.0	4.8
Thailand ²⁹	2.1	18.0	6.2	7.7	3.0	3.0	-2.4	9.2	2.4	7.5	5.4
Timor-Leste ³⁰	0.0	5.4	-1.4	3.3	4.4	0.0	20.8	7.0	-9.2
Viet Nam ³¹	0.5	16.8	4.7	5.6	6.7	7.9	6.4	8.2	7.8	6.9	7.3
<i>Southern Asia</i>	<i>11.7</i>	<i>15.9</i>	<i>5.2</i>	<i>5.8</i>	<i>6.0</i>	<i>7.9</i>	<i>6.0</i>	<i>9.8</i>	<i>4.7</i>	<i>3.1</i>	<i>3.2</i>
Afghanistan.....	0.0	9.4	1.0	0.3	-21.3	19.0	8.5	5.3	10.8	25.0	0.5
Bangladesh.....	0.5	14.1	1.7	4.9	5.1	7.0	6.3	6.0	6.7	6.7	6.2
Bhutan.....	0.0	6.6	3.8	0.7	6.8	10.8	3.1	17.8	21.9	17.4	9.1
India.....	7.9	16.5	4.1	6.2	7.8	9.0	7.9	11.6	4.6	4.5	3.0
Iran (Islamic Republic of).....	1.4	11.1	11.0	3.5	3.2	6.3	3.7	6.9	4.4	-8.0	-1.5
Maldives.....	0.0	26.6	5.8	17.8	7.3	4.1	-6.3	13.6	9.3	0.8	5.5
Nepal.....	0.1	15.7	1.0	3.5	6.2	0.3	4.9	6.7	2.0	3.4	9.2
Pakistan.....	1.4	20.1	4.9	7.6	3.5	4.3	-3.0	1.8	2.1	1.7	2.5
Sri Lanka ³²	0.4	23.8	5.8	6.3	6.0	4.1	0.0	8.0	10.7	4.1	19.8
<i>Western Asia</i>	<i>10.0</i>	<i>11.6</i>	<i>8.8</i>	<i>3.4</i>	<i>4.1</i>	<i>5.2</i>	<i>-3.9</i>	<i>9.2</i>	<i>6.6</i>	<i>2.5</i>	<i>4.1</i>
Armenia ³³	0.0	12.7	3.1	11.1	-3.8	4.2	4.8	5.7	2.8
Azerbaijan.....	0.1	7.1	-6.4	13.7	9.9	9.8	11.9	11.0	10.9
Bahrain.....	0.1	8.2	7.6	3.8	0.8	11.8	1.7	5.6	-7.3	7.6	3.0
Cyprus ³⁴	0.2	21.4	5.4	9.8	5.3	4.2	-3.4	2.1	1.8	-2.5	-3.9
Georgia.....	0.1	16.5	-3.1	7.7	-14.0	13.9	6.1	8.1	5.6
Iraq.....	0.2	5.7	15.8	0.6	5.0	7.3	20.6	12.7	10.2	0.0	11.2
Israel ³⁵	0.7	9.6	6.2	1.9	4.6	3.5	-0.4	7.4	4.4	2.7	3.9
Jordan.....	0.1	10.8	6.9	-3.2	2.9	6.5	3.6	-6.5	3.7	6.8	3.2
Kuwait.....	0.2	4.8	11.7	-2.2	5.4	3.6	-4.4	8.9	-0.3	1.6	7.7
Lebanon ³⁶	0.2	15.8	-3.1	-5.2	10.7	4.8	9.2	12.2	0.5	0.7	1.5
Oman.....	0.2	7.9	26.7	7.4	5.5	6.6	-5.8	-0.1	6.9	12.5	-1.2
Qatar.....	0.1	4.5	7.9	-1.1	6.4	19.0	15.7	2.5	12.8	6.7	12.8
Saudi Arabia.....	1.3	6.2	20.1	2.1	4.3	10.1	1.5	16.9	7.1	6.4	6.6
State of Palestine ³⁷	0.0	13.2	8.0	2.2	7.6	0.6	8.3	74.2	24.8	7.9	-0.6
Syrian Arab Republic ³⁸	0.4	20.2	9.9	0.5	4.2	9.2	1.4	0.0	-0.3	-13.2	-21.5
Turkey.....	4.3	16.6	7.1	6.8	3.4	2.6	-8.1	11.1	10.9	1.5	4.5
United Arab Emirates ³⁹	1.7	15.1	12.0	1.3	5.1	5.5	-10.3	1.6	0.9	1.2	3.0
Yemen.....	0.2	17.6	5.8	9.0	1.5	5.9	-15.7	4.8	4.1
Yemen Arab Republic (Former).....	11.3	4.0
Yemen Democratic (Former).....	-2.1	3.2
Europe	35.8	15.9	3.6	2.1	2.2	2.1	-4.7	1.7	2.3	0.1	0.3
<i>Eastern Europe</i>	<i>11.4</i>	<i>18.4</i>	<i>5.6</i>	<i>0.5</i>	<i>0.1</i>	<i>6.2</i>	<i>-5.7</i>	<i>4.6</i>	<i>3.7</i>	<i>4.0</i>	<i>1.1</i>
Belarus.....	0.1	12.0	-0.9	10.6	-2.2	12.2	18.4	-4.4	10.5
Bulgaria ⁴⁰	0.2	14.9	5.8	-0.7	0.1	6.3	-5.7	12.9	-0.7	1.0	2.9
Czech Republic.....	0.7	13.4	-3.0	3.5	-8.2	6.3	3.9	-0.5	0.1
Czechoslovakia (Former).....	6.6	4.8
Hungary ⁴¹	0.5	12.0	5.3	-0.1	-3.4	1.1	-16.8	-1.6	3.1	-0.2	6.1
Poland ⁴²	2.6	22.2	6.0	2.6	13.1	3.4	3.0	2.7	1.8	5.9	0.5
Republic of Moldova.....	0.0	13.4	-5.3	4.6	-1.1	8.0	11.1	3.5	7.2

Table 6.E. Average Rates of Growth of Gross Domestic Product by Kind of Economic Activity - Wholesale, retail trade, restaurants and hotels

Major area, region and country	Base year weights as percentage of total for world or region in 2005	Base year share as percentage of total GDP in 2005	Average rates of growth				Annual rate of change (percentage)				
			1970-1979	1980-1989	1990-1999	2000-2009	2009	2010	2011	2012	2013
Romania ⁴³	0.5	12.9	10.2	2.0	-3.0	6.8	-11.6	-5.1	17.1	14.4	-7.2
Russian Federation	5.9	20.4	-1.5	8.0	-6.3	5.8	3.3	3.8	1.2
Slovakia ⁴⁴	0.3	16.8	6.9	6.0	-7.0	1.8	-4.8	0.2	4.0
Ukraine ⁴⁵	0.5	14.4	-12.5	9.6	-17.6	8.1	6.3	0.3	3.9
USSR (Former)	5.2	-0.7
<i>Northern Europe</i>	23.8	15.7	2.1	3.3	4.1	2.3	-4.4	2.6	2.0	1.6	1.9
Denmark ⁴⁶	1.5	15.0	1.8	0.5	4.4	1.0	-5.6	4.5	2.3	-0.2	-0.4
Estonia ⁴⁷	0.1	16.1	-1.6	2.1	-24.4	7.2	16.3	6.7	7.1
Finland ⁴⁸	1.0	12.9	3.5	4.3	0.3	2.8	-9.1	3.7	4.4	2.6	-1.2
Iceland ⁴⁹	0.1	14.8	5.0	3.8	2.4	2.8	-9.7	-4.6	3.2	2.9	5.7
Ireland ⁵⁰	1.3	16.3	4.3	2.2	5.8	4.0	21.8	-0.7	-0.8	0.6	-5.1
Latvia ⁵¹	0.1	17.8	1.5	7.3	-16.6	-1.9	4.1	1.7	4.7
Lithuania ⁵²	0.2	18.8	2.9	5.0	-21.3	0.4	9.2	7.3	2.8
Norway ⁵³	1.1	9.0	3.2	0.9	4.9	3.1	-3.3	4.0	2.0	4.6	1.8
Sweden ⁵⁴	1.8	12.0	2.0	2.7	2.6	3.2	-3.1	5.5	3.1	1.9	3.4
United Kingdom ⁵⁵	16.6	17.4	1.9	3.9	4.4	2.0	-6.0	2.4	1.9	1.5	2.7
<i>Southern Europe</i>	25.3	17.7	4.4	1.6	1.8	1.0	-4.3	0.5	0.0	-1.9	-1.5
Albania	0.0	14.8	4.3	3.4	7.3	2.7	1.9	2.0	0.9	4.0	-0.3
Andorra ⁵⁶	0.0	27.6	3.8	2.8	2.5	1.8	-4.6	-5.4	-4.5	-2.0	0.0
Bosnia and Herzegovina ⁵⁷	0.1	16.8	16.2	6.7	-6.4	1.0	1.5	0.7	0.9
Croatia ⁵⁸	0.3	17.1	-4.1	5.2	-12.5	-3.2	1.7	-2.7	-0.6
Greece ⁵⁹	2.1	21.8	5.7	2.4	1.6	3.7	-6.4	-9.0	-12.7	-4.9	1.0
Italy ⁶⁰	12.5	16.9	3.8	1.9	2.0	-0.1	-4.9	1.8	1.2	-2.7	-2.4
Kosovo	0.0	15.1	-8.8	6.2	-2.7	21.3	-36.3	5.0	23.5
Malta ⁶¹	0.0	17.8	9.9	3.3	4.1	-1.5	-8.5	5.7	6.4	3.6	0.9
Montenegro ⁶²	0.0	16.0	-4.4	7.9	-14.2	2.3	11.2	-0.1	3.7
Portugal	1.4	18.3	3.6	0.7	1.8	0.4	0.2	3.2	-0.5	-1.6	0.5
San Marino	0.0	14.5	3.8	2.4	5.9	-0.4	-5.8	-16.6	0.9	-3.2	-2.6
Serbia ⁶³	0.1	12.9	-7.0	9.0	-8.0	-2.9	-0.6	1.9	0.5
Slovenia ⁶⁴	0.2	14.1	2.0	3.5	-8.8	-2.0	2.0	-4.6	0.1
Spain ⁶⁵	8.4	18.4	4.6	2.1	1.7	1.9	-3.3	0.8	1.0	-0.2	-1.1
TFYR of Macedonia ⁶⁶	0.0	14.7	21.2	3.7	0.6	0.8	4.4	-1.5	2.7
Yugoslavia (Former)	8.2	-5.4
<i>Western Europe</i>	39.5	14.4	3.2	2.4	2.1	1.4	-4.9	0.9	3.4	-0.9	0.1
Austria ⁶⁷	2.1	17.1	4.6	2.9	2.7	1.3	0.1	2.0	2.9	0.4	-1.0
Belgium ⁶⁸	2.5	16.1	2.2	0.0	0.3	2.0	-4.0	1.6	1.5	-0.5	-1.0
France ⁶⁹	13.7	15.7	4.0	3.3	2.3	0.9	-5.2	3.0	3.9	0.7	0.0
Germany ⁷⁰	13.7	12.0	3.0	2.0	2.0	1.5	-6.1	-2.8	4.4	-3.0	0.1
Liechtenstein ⁷¹	0.0	9.1	3.0	3.9	-2.3	4.1	1.9	-1.3	-0.2	1.7	53.2
Luxembourg ⁷²	0.1	10.3	6.0	4.1	4.1	0.6	-14.9	5.0	10.3	-0.2	1.2
Monaco ⁷³	0.1	38.2	3.9	2.4	1.9	2.0	-9.5	-36.0	2.0	-7.7	17.9
Netherlands ⁷⁴	4.4	16.7	3.5	2.5	4.1	1.5	-6.0	2.9	3.7	-1.5	-1.2
Switzerland ⁷⁵	2.9	16.5	0.9	2.5	-0.3	3.0	0.5	3.9	-1.5	0.5	4.0
Oceania	1.6	12.5	1.6	2.5	4.2	3.0	1.0	1.4	3.9	2.6	0.5
<i>Australia and New Zealand</i>	97.4	12.5	1.6	2.5	4.3	3.0	1.1	1.3	3.9	2.5	0.5
Australia ⁷⁶	84.1	12.4	1.9	2.7	4.6	3.2	1.7	0.9	4.0	2.5	0.1
New Zealand	13.3	12.9	0.4	1.2	3.1	1.9	-2.8	4.0	3.5	2.6	3.4
<i>Melanesia</i>	1.5	11.4	-1.1	4.4	-2.3	5.3	3.9	4.7	6.9	7.3	2.8
Fiji	0.4	16.9	5.6	3.6	3.4	2.7	-5.6	3.1	1.8	1.3	2.9
New Caledonia	0.7	12.4	-3.8	5.3	-5.6	4.3	6.4	0.5	4.0	2.7	1.8
Papua New Guinea ⁷⁷	0.3	6.4	1.9	2.3	-0.9	13.2	9.5	12.6	18.0	20.0	5.0
Solomon Islands	0.1	13.2	9.2	2.4	4.6	6.0	-0.4	13.5	5.5	5.2	1.6
Vanuatu ⁷⁸	0.1	19.8	7.7	5.4	4.3	2.9	6.7	6.7	3.4	6.1	-0.3
<i>Micronesia</i>	0.1	18.5	2.2	2.6	-0.8	0.5	-5.0	-1.0	1.6	-4.5	9.1
Kiribati	0.0	5.9	-2.9	-2.2	1.7	1.5	0.6	-5.5	-7.1	-12.7	18.7
Marshall Islands	0.0	18.6	6.6	7.0	-3.4	0.6	-3.3	3.2	2.2	-2.0	5.1
Micronesia (FS of)	0.0	15.2	6.6	4.1	1.5	-1.3	-7.1	3.5	-1.9	-6.0	6.3
Nauru ⁷⁹	0.0	19.5	1.1	-1.6	-14.8	1.1	-6.6	13.2	12.6	-7.5	52.5
Palau	0.1	29.6	0.6	3.5	2.8	1.4	-5.3	-6.1	3.8	-2.8	4.8
<i>Polynesia</i>	1.0	16.5	5.9	5.1	2.1	1.3	-12.6	6.8	-2.1	2.5	-0.5
Cook Islands	0.1	33.6	6.6	0.9	4.3	2.9	0.5	-0.4	1.0	5.3	2.6
French Polynesia	0.8	15.7	6.3	5.8	1.7	0.8	-15.5	8.7	-3.4	2.3	-1.2
Samoa	0.1	19.7	3.7	0.3	4.6	4.5	-1.2	1.0	4.0	3.3	1.6
Tonga	0.0	13.9	3.0	5.6	3.3	2.4	4.3	-4.0	3.3	0.5	2.5
Tuvalu	0.0	10.5	-1.9	2.1	0.2	-1.8	-28.4	9.3	11.2	13.8	-8.4

**Notes for Table 6.E. Average Rates of Growth of Gross Domestic Product by Kind of Economic Activity -
Wholesale, retail trade, restaurants and hotels**

- 1/ Kenya
1970-2013
Excludes repair of personal and household goods
- 2/ Malawi
1970-2013
Excludes repair of personal and household goods
- 3/ Mauritius
2006-2013
Excludes repair of personal and household goods
- 4/ Rwanda
1970-2013
Excludes repair of personal and household goods
- 5/ Seychelles
2000-2013
Excludes repair of personal and household goods
- 6/ U.R. of Tanzania: Mainland
1970-2013
Excludes repair of personal and household goods
- 7/ Uganda
1970-2013
Excludes repair of personal and household goods
- 8/ Angola
1970-2013
At factor cost.
- 9/ D.R. of the Congo
1970-2013
Restaurants and Hotels are included in "Other Activities".
- 10/ Botswana
1970-1980
Includes import duties.
- 11/ South Africa
1970-2013
Excludes repair of personal and household goods
- 12/ Niger
2000-2013
Excludes repair of personal and household goods
- 13/ Togo
1970-2013
Refers to trade only
- 14/ Honduras
1970-1979
Refers to Wholesale and retail trade only. Restaurants and Hotels are included in "Other activities".
- 15/ Mexico
1970-2013
Excludes repair of personal and household goods
- 16/ Peru
 - (a) 1970-2001
At producers' prices.
 - (b) 1970-2013
Excludes repair of personal and household goods

- 17/ Canada
1970-2013
Excludes repair of personal and household goods
- 18/ United States
1970-2013
At producers' prices.
- 19/ Kazakhstan
1990-2013
Excludes repair of personal and household goods
- 20/ Kyrgyzstan
1990-2013
Excludes repair of personal and household goods
- 21/ China
1970-2013
At producers' prices.
- 22/ China, Hong Kong SAR
1970-2013
Excludes repair of motor vehicles and motorcycles, personal and household goods.
- 23/ Japan
1970-2013
Excludes repair of personal and household goods
- 24/ Mongolia
1970-2013
Excludes repair of personal and household goods
- 25/ Republic of Korea
1970-2013
Excludes repair of personal and household goods
- 26/ Brunei Darussalam
1970-2013
At producers' prices.
- 27/ Myanmar
(a) 1970-2013
At producers' prices.

(b) 1970-2013
Refers to Wholesale and retail trade only. Restaurants and Hotels are included in "Other activities".
- 28/ Singapore
1970-2013
Excludes repair of personal and household goods
- 29/ Thailand
1970-2013
At producers' prices.
- 30/ Timor-Leste
2000-2013
Excludes repair of personal and household goods
- 31/ Viet Nam
(a) 1970-2013
At producers' prices.

(b) 1970-2013
Excludes repair of personal and household goods
- 32/ Sri Lanka
1970-2013
At producers' prices.

- 33/ Armenia
1992-2013
Excludes repair of personal and household goods
- 34/ Cyprus
1970-2013
Excludes repair of personal and household goods
- 35/ Israel
1970-2013
Excludes repair of personal and household goods
- 36/ Lebanon
1970-2013
Excludes repair of personal and household goods
- 37/ State of Palestine
1970-2013
Excludes repair of personal and household goods
- 38/ Syrian Arab Republic
1970-2013
At producers' prices.
- 39/ United Arab Emirates
1970-2013
At producers' prices.
- 40/ Bulgaria
1970-2013
Excludes repair of personal and household goods
- 41/ Hungary
1970-2013
Excludes repair of personal and household goods
- 42/ Poland
1970-2013
Excludes repair of personal and household goods
- 43/ Romania
1970-2013
Excludes repair of personal and household goods
- 44/ Slovakia
1990-2013
Excludes repair of personal and household goods
- 45/ Ukraine
1990-2013
Excludes repair of personal and household goods
- 46/ Denmark
1970-2013
Excludes repair of personal and household goods
- 47/ Estonia
1990-2013
Excludes repair of personal and household goods
- 48/ Finland
1970-2013
Excludes repair of personal and household goods
- 49/ Iceland
1970-2013
Excludes repair of personal and household goods
- 50/ Ireland
1970-2013
Excludes repair of personal and household goods

- 51/ Latvia
1990-2013
Excludes repair of personal and household goods
- 52/ Lithuania
1990-2013
Excludes repair of personal and household goods
- 53/ Norway
1970-2013
Excludes repair of personal and household goods
- 54/ Sweden
1970-2013
Excludes repair of personal and household goods
- 55/ United Kingdom
1970-2013
Excludes repair of personal and household goods
- 56/ Andorra
1970-2013
Excludes repair of personal and household goods
- 57/ Bosnia and Herzegovina
1990-2013
Excludes repair of personal and household goods
- 58/ Croatia
1990-2013
Excludes repair of personal and household goods
- 59/ Greece
1970-2013
Excludes repair of personal and household goods
- 60/ Italy
1970-2013
Excludes repair of personal and household goods
- 61/ Malta
1970-2013
Excludes repair of personal and household goods
- 62/ Montenegro
1990-2013
Excludes repair of personal and household goods
- 63/ Serbia
1990-2013
Excludes repair of personal and household goods
- 64/ Slovenia
1990-2013
Excludes repair of personal and household goods
- 65/ Spain
1970-2013
Excludes repair of personal and household goods
- 66/ TFYR of Macedonia
1990-2013
Excludes repair of personal and household goods
- 67/ Austria
1970-2013
Excludes repair of personal and household goods
- 68/ Belgium
1970-2013
Excludes repair of personal and household goods

- 69/ France
1970-2013
Excludes repair of personal and household goods
- 70/ Germany
1970-2013
Excludes repair of personal and household goods
- 71/ Liechtenstein
1970-2013
Excludes repair of personal and household goods
- 72/ Luxembourg
1970-2013
Excludes repair of personal and household goods
- 73/ Monaco
(a) 1970-2013
At producers' prices.
(b) 2010-2013
Excludes repair of personal and household goods
- 74/ Netherlands
1970-2013
Excludes repair of personal and household goods
- 75/ Switzerland
1970-2013
Excludes repair of personal and household goods
- 76/ Australia
1970-2013
Excludes repair of personal and household goods
- 77/ Papua New Guinea
1970-1985
Restaurants and Hotels are included in "Other Activities".
- 78/ Vanuatu
1970-2013
Excludes repair of personal and household goods
- 79/ Nauru
1970-2013
At producers' prices.

Table 6.F. Average Rates of Growth of Gross Domestic Product by Kind of Economic Activity - Transport, storage and communication

Major area, region and country	Base year weights as percentage of total for world or region in 2005	Base year share as percentage of total GDP in 2005	Average rates of growth				Annual rate of change (percentage)				
			1970-1979	1980-1989	1990-1999	2000-2009	2009	2010	2011	2012	2013
World	100.0	8.4	4.3	3.5	3.6	3.8	-3.0	4.7	3.1	2.5	2.3
Developed economies	74.3	8.5	3.5	3.5	3.7	2.7	-5.1	3.3	2.0	1.4	1.3
Developing economies	23.1	8.0	7.8	4.1	5.9	7.2	3.2	8.3	5.6	5.1	4.8
Transition economies	2.6	10.4	8.0	2.2	-8.3	5.5	-6.4	5.4	6.7	3.6	2.3
Africa	2.6	9.6	6.5	1.7	3.7	9.7	7.9	10.3	2.6	5.4	5.1
<i>Eastern Africa</i>	8.5	8.4	2.9	2.6	4.1	9.2	9.4	9.4	5.8	4.9	9.0
Burundi.....	0.0	3.1	10.8	5.6	-1.2	17.7	97.5	-6.8	6.3	5.1	5.7
Comoros.....	0.0	8.8	4.5	5.6	0.9	10.4	11.2	22.8	3.3	3.3	3.3
Djibouti.....	0.2	26.7	2.8	3.3	4.9	4.0	7.0	8.0	5.6	3.0	5.9
Eritrea.....	0.1	11.2	7.3	1.6	18.2	-7.0	11.0	9.0	-0.8
Ethiopia.....	0.6	5.6	1.5	10.4	8.9	14.4	9.7	12.5	17.4
Ethiopia (Former).....	4.5	5.7
Kenya ¹	1.8	9.4	4.2	5.5	2.0	8.4	7.9	8.2	11.4	2.6	5.1
Madagascar.....	0.9	18.9	1.2	0.9	1.9	1.9	-9.7	2.9	-2.4	5.1	3.3
Malawi ²	0.2	6.3	7.2	0.2	1.6	4.4	7.2	9.8	2.6	5.1	6.7
Mauritius ³	0.7	11.9	7.9	6.0	7.4	8.3	6.4	6.8	5.6	5.3	4.5
Mozambique.....	0.7	9.9	3.9	-0.3	8.3	9.0	11.1	11.7	5.8	4.3	9.6
Rwanda ⁴	0.1	4.5	4.1	2.7	5.2	15.2	9.3	8.5	4.7	25.0	3.6
Seychelles ⁵	0.1	16.7	9.1	-0.1	33.4	2.0	-1.9	3.6	5.0	2.9	7.7
Somalia.....	0.2	9.7	0.8	3.8	2.9	3.0	2.5	2.6	2.6	0.0	2.6
South Sudan.....	23.6	-6.7	-22.5	-46.0	34.8
U.R. of Tanzania: Mainland ⁶	1.4	8.1	3.6	0.2	4.8	8.4	12.8	15.4	5.9	10.9	8.8
Uganda ⁷	0.9	7.5	-1.6	3.3	9.2	14.7	10.6	19.5	15.6	13.4	9.2
Zambia.....	0.3	4.5	2.6	2.9	1.3	10.0	7.6	14.9	13.7	12.8	16.0
Zanzibar.....	0.0	9.1	6.7	16.5	22.2	19.5	9.5	19.3	14.4
Zimbabwe.....	0.2	3.4	-1.2	2.2	4.5	3.4	24.6	4.7	0.0	6.7	7.0
<i>Middle Africa</i>	4.4	5.1	1.3	1.6	-1.1	9.8	1.0	1.8	6.1	6.2	7.6
Angola ⁸	1.0	3.1	0.1	-1.1	-2.5	13.8	-1.5	8.7	9.5	5.2	5.7
Cameroon.....	0.9	5.9	7.4	0.7	5.8	9.3	7.5	5.3	8.2	8.1	7.9
Central African Republic.....	0.0	2.6	-0.3	2.9	9.4	4.1	2.2	3.0	11.0	1.0	-37.0
Chad.....	0.1	1.8	-1.5	6.4	2.5	7.5	8.2	11.3	10.4	-1.3	9.3
Congo.....	0.3	4.7	3.9	3.3	-3.2	9.6	6.1	6.9	9.2	9.1	9.1
D.R. of the Congo.....	1.7	14.3	-0.3	3.1	-3.5	10.6	-2.5	-5.3	0.6	5.9	9.5
Equatorial Guinea.....	0.0	0.1	1.0	1.4	4.7	9.1	2.7	3.6	3.1	4.0	-5.2
Gabon.....	0.5	5.1	8.3	1.8	3.2	2.0	5.0	-7.4	5.3	7.0	11.1
Sao Tome and Principe.....	0.0	15.4	7.0	-1.2	0.6	8.6	1.5	2.0	4.9	4.6	3.8
<i>Northern Africa</i>	33.2	9.2	10.6	4.4	3.5	7.7	4.5	6.7	1.0	8.5	1.4
Algeria.....	8.8	8.9	11.5	3.7	1.6	6.4	4.0	6.2	6.2	8.7	5.0
Egypt.....	10.3	11.4	18.5	8.2	3.9	8.0	6.4	6.2	6.1	3.9	-0.3
Libya.....	1.8	3.6	8.1	-0.5	3.0	12.3	7.0	6.8	-58.0	92.4	-15.0
Morocco.....	3.9	6.9	6.9	3.7	6.6	7.9	2.8	5.6	13.0	15.8	2.6
Sudan.....	-0.5	7.5	1.6	-5.0	3.8
Sudan (Former).....	4.5	13.4	6.3	1.1	2.8
Tunisia.....	3.8	13.0	7.6	4.3	7.7	8.2	5.5	9.0	-5.6	8.3	0.8
<i>Southern Africa</i>	26.1	10.4	5.5	1.6	4.7	5.4	0.4	1.9	3.2	2.8	2.1
Botswana.....	0.4	4.0	12.6	23.0	11.3	6.7	14.8	4.7	8.8	9.1	4.0
Lesotho.....	0.1	6.4	6.7	4.7	4.6	10.5	13.1	9.1	8.0	10.9	-2.8
Namibia.....	0.4	6.2	2.9	2.0	5.3	11.4	16.0	6.7	4.9	9.5	8.3
South Africa ⁹	25.1	10.9	5.6	1.5	4.6	5.2	-0.2	1.7	3.0	2.5	2.0
Swaziland.....	0.1	6.5	7.0	5.2	3.5	8.5	5.6	9.2	7.4	4.9	-8.0
<i>Western Africa</i>	27.8	11.2	7.5	-2.1	3.9	16.9	17.2	19.9	2.4	4.4	8.2
Benin.....	0.3	8.3	6.4	-0.2	2.9	5.4	8.6	3.1	3.3	6.6	5.8
Burkina Faso.....	0.2	4.4	7.0	0.6	12.4	8.9	-5.8	22.7	-10.1	16.3	7.7
Cabo Verde.....	0.2	18.3	1.0	7.7	12.8	4.3	-4.8	6.1	-7.6	11.0	-1.5
Côte d'Ivoire.....	1.2	7.8	8.1	-3.3	2.8	2.5	1.7	-0.8	-7.7	22.8	13.3
Gambia.....	0.1	12.5	7.8	10.5	4.1	9.7	8.0	11.4	5.5	11.1	6.0
Ghana.....	2.6	15.6	3.4	7.2	6.8	6.3	4.3	11.0	6.1	23.4	12.1
Guinea.....	0.2	6.5	3.0	3.0	4.0	4.3	-1.8	-0.9	5.0	5.0	3.5
Guinea-Bissau.....	0.0	3.7	11.7	4.6	0.0	5.4	4.8	12.4	4.6	12.0	7.7
Liberia.....	0.0	6.6	5.6	-1.2	-8.3	9.0	4.9	10.4	2.5	9.5	7.4
Mali.....	0.2	4.9	7.8	6.6	5.9	9.8	1.9	5.0	5.2	0.0	9.0
Mauritania.....	0.1	5.8	5.9	1.4	6.8	13.9	-16.2	15.1	6.1	7.0	5.5
Niger ¹⁰	0.2	6.9	3.5	-1.7	4.4	3.5	5.0	4.3	6.8	8.1	5.7

Table 6.F. Average Rates of Growth of Gross Domestic Product by Kind of Economic Activity - Transport, storage and communication

Major area, region and country	Base year weights as percentage of total for world or region in 2005	Base year share as percentage of total GDP in 2005	Average rates of growth				Annual rate of change (percentage)				
			1970-1979	1980-1989	1990-1999	2000-2009	2009	2010	2011	2012	2013
Nigeria.....	21.4	11.9	8.6	-3.4	3.4	21.3	20.8	22.4	2.5	2.4	7.8
Senegal.....	0.9	11.3	1.6	3.9	4.8	11.5	1.4	7.1	2.5	5.2	12.5
Sierra Leone.....	0.1	6.5	4.3	-2.2	-8.6	15.9	8.8	4.0	5.3	5.8	4.2
Togo.....	0.1	5.6	2.7	-0.4	2.7	6.1	4.5	0.4	0.2	-0.5	8.6
Americas	34.8	7.8	4.9	3.6	4.5	3.5	-4.4	5.0	2.2	1.9	3.0
Latin America and the Caribbean	5.8	8.4	8.0	2.3	4.3	4.6	-0.6	6.6	4.9	4.8	3.4
<i>Caribbean</i>	1.1	7.2	5.4	4.1	3.8	5.2	3.8	2.6	0.9	2.2	2.2
Anguilla.....	0.0	11.4	3.8	6.8	8.8	6.3	-21.6	-7.1	-3.1	-6.9	-0.8
Antigua and Barbuda.....	0.0	14.7	5.6	8.4	5.5	-0.2	-14.4	-7.4	0.2	0.1	1.6
Aruba.....	0.0	8.2	9.1	11.2	4.4	0.1	-0.3	-3.2	6.7	-3.3	4.3
Bahamas.....	0.1	9.2	2.4	4.0	3.4	-0.3	4.4	-8.9	8.2	-2.7	-1.0
Barbados.....	0.0	10.4	2.3	3.7	3.0	2.4	-2.8	0.2	0.7	2.1	-1.6
British Virgin Islands.....	0.0	11.8	7.4	10.4	15.8	0.0	-1.0	5.2	-3.9	-2.4	1.5
Cayman Islands.....	0.0	7.0	9.3	9.9	7.1	1.9	-1.8	-3.0	0.2	1.2	1.7
Cuba.....	0.3	10.4	5.4	5.2	-0.6	5.5	3.2	0.4	3.6	3.2	2.3
Curaçao.....	0.0	8.0	4.5	10.6	22.8	-11.1	7.1	3.7
Dominica.....	0.0	14.0	5.8	9.7	5.8	2.7	-6.1	-1.1	0.4	0.6	-1.6
Dominican Republic.....	0.3	10.4	7.7	4.1	10.5	13.5	10.6	7.9	-0.3	3.3	3.4
Grenada.....	0.0	15.9	6.5	9.2	7.0	1.5	-9.8	-3.9	-3.2	-3.2	0.3
Haiti.....	0.0	10.9	8.4	1.0	1.5	3.2	2.6	-2.9	13.4	-1.3	3.6
Jamaica.....	0.1	10.9	1.9	4.7	6.9	1.8	-3.5	-2.7	-1.9	-0.1	0.4
Montserrat.....	0.0	10.9	4.7	5.0	-7.3	-0.5	-5.8	-19.0	18.9	-2.3	4.7
Netherlands Antilles (Former).....	0.0	9.5	8.6	-6.8	-0.3	3.1	-8.1
Puerto Rico.....	0.2	3.6	5.2	5.1	5.3	0.3	5.4	-4.4	-1.6	-3.4	1.5
Saint Kitts and Nevis.....	0.0	9.2	4.5	11.6	6.4	6.2	1.7	7.3	2.8	-2.0	2.4
Saint Lucia.....	0.0	19.8	7.0	10.6	4.2	3.3	0.7	1.0	-4.2	-3.4	-9.9
Sint Maarten (Dutch part).....	0.0	12.7	-1.4	4.3	-18.2	19.0	-2.5
St. Vincent and the Grenadines.....	0.0	15.0	3.9	7.6	5.1	6.2	-1.7	-1.6	0.3	-0.2	0.1
Trinidad and Tobago.....	0.1	5.6	3.7	2.7	7.1	3.6	-6.1	21.7	0.9	12.7	2.9
Turks and Caicos Islands.....	0.0	10.2	10.7	10.7	9.8	1.5	-23.5	-7.2	3.2	1.1	-3.7
<i>Central America</i>	6.1	8.8	10.6	1.5	5.4	4.8	-1.5	5.6	4.8	8.0	3.7
Belize.....	0.0	12.3	7.8	12.5	7.3	6.3	-1.2	4.8	1.4	5.1	4.5
Costa Rica.....	0.1	9.3	11.2	4.4	7.9	9.7	3.0	6.9	8.3	5.9	4.9
El Salvador.....	0.1	9.5	5.6	-0.3	6.2	3.2	-5.9	-0.2	4.6	1.6	2.2
Guatemala.....	0.1	6.4	8.2	1.8	6.0	12.1	2.5	2.9	4.8	3.1	2.8
Honduras.....	0.1	7.5	4.1	5.3	3.1	10.2	8.8	7.4	6.6	5.9	4.8
Mexico ¹¹	5.5	8.7	11.1	1.5	5.4	4.2	-2.3	5.3	4.2	8.2	3.5
Nicaragua.....	0.0	6.7	-0.9	-3.4	4.0	6.5	0.7	5.4	5.9	7.0	2.0
Panama.....	0.2	16.2	10.9	1.6	5.5	10.6	8.2	14.5	13.4	10.9	7.5
<i>South America</i>	9.4	8.4	7.1	2.6	3.7	4.5	-0.6	7.7	5.5	3.1	3.3
Argentina.....	1.2	7.7	2.0	1.3	7.3	5.4	-0.5	10.5	8.3	1.4	2.8
Bolivia (Plurinational State of).....	0.1	13.3	11.3	4.2	5.5	3.9	5.6	8.0	6.1	2.7	6.7
Brazil.....	5.1	8.9	9.4	3.2	2.6	3.4	-1.7	7.2	2.9	1.0	2.5
Chile.....	0.7	8.7	3.1	3.8	8.8	4.1	-5.2	8.8	7.0	6.7	3.8
Colombia.....	0.8	7.5	7.8	2.5	3.6	5.6	-1.3	6.2	6.6	4.9	3.1
Ecuador.....	0.3	10.7	10.6	4.3	4.5	5.8	7.0	5.4	8.6	6.2	6.9
Guyana.....	0.0	11.8	3.2	0.9	5.0	6.9	1.3	6.9	8.1	6.5	10.4
Paraguay.....	0.0	7.1	9.6	3.7	5.5	4.9	-3.2	6.6	9.1	7.8	5.2
Peru ¹²	0.4	8.0	2.5	0.1	3.8	4.6	2.7	11.2	11.7	9.0	7.2
Suriname.....	0.0	8.3	3.0	0.8	4.9	8.5	-0.3	4.8	4.2	4.9	7.8
Uruguay.....	0.1	9.3	2.7	1.5	9.7	8.2	9.8	17.9	13.5	9.4	7.7
Venezuela (Bolivarian Rep of).....	0.6	5.8	7.3	0.8	1.5	8.6	3.4	4.2	6.7	6.8	3.1
Northern America	29.0	7.7	4.3	3.9	4.5	3.2	-5.2	4.7	1.5	1.2	2.9
Bermuda.....	0.0	6.0	3.5	1.0	2.4	-1.0	-6.8	-3.6	-7.1	-4.4	4.3
Canada ¹³	5.9	7.2	5.7	3.7	3.8	2.3	-3.4	3.6	3.1	1.8	1.6
Greenland.....	0.0	14.2	6.4	2.5	1.2	1.7	-2.2	3.9	-2.6	-0.5	-0.2
United States ¹⁴	77.4	7.8	4.2	3.9	4.6	3.3	-5.3	4.7	1.4	1.1	3.0
Asia	27.1	8.6	3.4	5.1	4.2	5.2	-1.1	6.2	4.1	4.6	3.5
<i>Central Asia</i>	1.0	11.3	-8.7	9.2	3.1	10.1	9.6	10.2	8.4
Kazakhstan ¹⁵	0.7	12.3	-8.7	9.3	-0.2	8.6	8.0	10.9	8.1
Kyrgyzstan ¹⁶	0.0	7.6	-11.3	13.2	5.1	4.2	8.9	8.8	11.5

Table 6.F. Average Rates of Growth of Gross Domestic Product by Kind of Economic Activity - Transport, storage and communication

Major area, region and country	Base year weights as percentage of total for world or region in 2005	Base year share as percentage of total GDP in 2005	Average rates of growth				Annual rate of change (percentage)				
			1970-1979	1980-1989	1990-1999	2000-2009	2009	2010	2011	2012	2013
Tajikistan.....	0.0	8.3	-10.8	21.3	25.1	12.4	32.5	12.7	7.4
Turkmenistan.....	0.1	7.9	-9.1	6.4	6.3	18.4	9.6	13.6	10.0
Uzbekistan.....	0.1	11.8	-7.9	8.6	11.8	11.4	5.2	8.1	8.1
<i>Eastern Asia</i>	68.5	8.5	2.3	5.1	3.9	3.6	-4.4	4.9	3.2	4.1	2.7
China ¹⁷	12.7	5.8	6.0	10.1	10.6	9.0	4.2	9.8	9.9	6.8	7.2
China, Hong Kong SAR.....	2.0	11.7	9.0	9.7	3.1	4.2	-3.1	4.4	5.7	1.6	3.1
China, Macao SAR.....	0.0	4.8	7.8	7.2	9.2	-0.3	4.6	24.0	7.4	0.1	23.9
D.P.R. of Korea.....
Japan ¹⁸	45.0	10.1	1.7	4.4	2.5	1.8	-8.1	2.4	-0.1	3.3	0.2
Mongolia ¹⁹	0.0	12.9	5.6	7.9	-5.8	15.4	7.8	6.8	8.1	8.4	0.9
Republic of Korea ²⁰	6.2	7.8	13.5	8.8	9.9	5.6	-1.8	7.0	5.4	3.1	3.1
<i>South-Eastern Asia</i>	7.1	7.8	9.4	7.1	6.5	7.8	4.1	8.9	7.0	8.6	7.4
Brunei Darussalam ²¹	0.0	2.9	23.5	13.4	2.9	3.9	5.3	6.3	4.7	4.7	3.8
Cambodia.....	0.0	7.8	-7.3	5.5	8.5	7.7	3.9	8.0	5.8	6.1	8.9
Indonesia.....	1.8	6.5	14.5	7.5	4.2	12.8	15.5	13.5	11.0	10.0	10.2
Lao People's DR.....	0.0	5.3	3.2	7.8	7.3	8.8	5.5	6.7	8.5	6.3	6.1
Malaysia.....	0.9	6.8	12.6	7.4	8.9	5.7	1.3	8.4	6.5	7.1	7.4
Myanmar ²²	0.1	11.5	2.4	3.8	10.3	18.6	16.2	12.0	8.1	22.9	-2.2
Philippines.....	0.8	7.8	5.0	3.6	4.5	7.6	-0.1	1.0	4.3	8.1	5.6
Singapore ²³	1.7	14.4	14.4	8.6	8.0	4.4	-5.6	6.7	4.6	4.3	3.8
Thailand ²⁴	1.4	7.5	6.6	7.8	6.8	5.7	-1.3	6.9	3.1	10.2	8.0
Timor-Leste ²⁵	0.0	1.4	-0.2	10.7	51.6	38.3	-12.4	19.5	-6.1
Viet Nam ²⁶	0.2	4.5	4.7	5.4	6.9	8.6	8.1	8.6	7.2	6.6	6.4
<i>Southern Asia</i>	10.3	8.7	6.8	4.6	7.4	10.8	11.3	10.9	2.6	4.6	2.9
Afghanistan.....	0.1	12.4	6.0	-0.5	-1.9	22.5	18.0	23.1	10.1	20.6	10.8
Bangladesh.....	0.7	10.6	1.7	4.9	4.6	7.2	8.0	7.7	8.4	9.2	6.3
Bhutan.....	0.0	11.2	4.1	12.8	9.3	7.8	9.2	11.1	13.9	5.8	3.3
India.....	6.3	8.2	6.1	7.2	8.0	12.9	14.7	13.8	1.2	6.1	3.1
Iran (Islamic Republic of).....	1.6	7.9	14.4	-3.5	10.8	10.8	4.7	4.6	4.3	-7.3	-2.0
Maldives.....	0.0	14.2	5.8	15.8	12.4	8.7	8.1	12.3	7.7	1.5	6.4
Nepal.....	0.1	9.1	8.8	3.2	8.5	6.4	7.0	6.0	5.2	5.7	6.7
Pakistan.....	1.3	12.2	5.5	6.1	5.3	4.3	5.0	3.0	2.4	8.9	3.4
Sri Lanka ²⁷	0.3	11.7	4.6	3.6	4.9	8.2	6.3	11.9	11.3	6.2	9.4
<i>Western Asia</i>	13.2	9.5	8.1	4.1	4.7	7.1	0.6	6.1	7.3	3.6	5.1
Armenia ²⁸	0.0	6.5	-4.9	10.3	-9.9	7.1	2.4	9.4	4.0
Azerbaijan.....	0.1	8.0	-10.6	15.0	10.3	12.8	4.5	9.7	8.3
Bahrain.....	0.1	5.5	15.2	4.2	4.0	11.5	15.7	3.9	6.2	4.3	3.1
Cyprus ²⁹	0.2	10.9	7.0	8.8	4.8	2.6	-4.7	2.3	-1.6	-1.8	-1.1
Georgia.....	0.1	13.9	-6.9	6.0	-0.4	12.4	7.0	7.4	4.3
Iraq.....	0.4	8.0	19.0	-1.6	4.0	-6.3	2.2	8.2	1.9	10.1	22.3
Israel ³⁰	1.8	14.4	2.2	5.3	4.7	4.7	1.1	1.3	8.1	3.4	2.2
Jordan.....	0.2	15.2	6.2	6.4	5.4	5.7	1.9	5.2	3.3	4.1	4.0
Kuwait.....	0.4	5.0	9.3	0.8	9.8	21.2	15.1	-20.8	-6.3	5.3	7.5
Lebanon ³¹	0.1	6.6	-3.5	-5.1	5.3	9.1	16.0	8.5	-3.0	3.6	10.0
Oman.....	0.2	5.3	18.5	8.5	9.9	15.1	-0.7	11.2	7.1	10.2	0.0
Qatar.....	0.1	3.3	6.9	2.1	11.1	27.5	22.7	10.2	12.4	12.4	9.7
Saudi Arabia.....	1.1	3.5	11.5	2.8	2.9	13.0	11.5	10.6	13.8	6.0	7.1
State of Palestine ³²	0.0	6.2	8.0	2.1	15.6	3.4	35.2	2.1	7.1	6.2	-2.5
Syrian Arab Republic ³³	0.3	10.7	7.5	5.0	8.6	4.9	4.4	9.0	-6.8	-11.8	-20.6
Turkey.....	6.5	15.6	9.4	5.1	5.0	4.8	-7.8	11.3	10.6	1.6	4.5
United Arab Emirates ³⁴	1.4	7.6	15.1	3.5	6.7	10.4	3.0	0.7	3.5	6.1	7.3
Yemen.....	0.2	11.0	3.6	10.9	13.1	4.0	-26.7	1.7	11.7
Yemen Arab Republic (Former).....	10.4	6.2
Yemen Democratic (Former).....	9.1	4.3
Europe	33.5	8.8	4.2	2.8	2.2	2.6	-4.6	2.4	3.4	1.1	0.3
<i>Eastern Europe</i>	11.3	10.2	7.4	1.7	-4.6	4.5	-5.6	3.0	3.9	3.0	1.1
Belarus.....	0.2	9.3	-6.7	4.8	-2.8	9.6	10.4	6.5	-1.2
Bulgaria ³⁵	0.2	10.6	7.1	6.6	-4.4	6.3	-5.7	13.0	-1.0	1.1	2.9
Czech Republic.....	1.1	11.3	2.8	2.4	-6.1	0.1	-2.6	-3.0	-1.9
Czechoslovakia (Former).....	4.4	-2.2
Hungary ³⁶	0.8	10.4	5.4	2.6	-0.6	4.5	-0.7	0.8	1.9	1.4	1.7
Poland ³⁷	1.7	8.0	6.0	2.9	13.7	5.2	2.9	2.7	1.9	5.9	0.5
Republic of Moldova.....	0.0	14.2	-18.3	8.4	-8.6	10.1	7.1	3.0	3.8

Table 6.F. Average Rates of Growth of Gross Domestic Product by Kind of Economic Activity - Transport, storage and communication

Major area, region and country	Base year weights as percentage of total for world or region in 2005	Base year share as percentage of total GDP in 2005	Average rates of growth				Annual rate of change (percentage)				
			1970-1979	1980-1989	1990-1999	2000-2009	2009	2010	2011	2012	2013
Romania ³⁸	0.9	12.6	8.3	1.5	-1.7	5.3	-6.3	-7.4	-5.5	4.2	5.9
Russian Federation	5.3	10.2	-7.1	4.5	-8.6	5.5	6.5	3.9	1.0
Slovakia ³⁹	0.4	10.2	5.6	0.5	-0.9	3.5	7.1	8.9	-1.8
Ukraine ⁴⁰	0.8	12.7	-15.5	7.0	-8.4	0.5	9.0	-3.8	3.1
USSR (Former)	8.1	2.0
Northern Europe	24.6	9.1	2.4	3.2	3.1	1.4	-4.5	3.0	2.8	1.8	1.6
Denmark ⁴¹	1.7	9.5	1.3	3.2	4.2	1.1	-7.8	4.8	2.8	-0.6	-0.2
Estonia ⁴²	0.1	13.1	-0.2	3.6	-10.6	2.8	7.5	9.0	2.6
Finland ⁴³	1.3	9.3	3.9	3.6	3.7	1.5	-9.6	2.6	5.3	2.4	-1.3
Iceland ⁴⁴	0.1	7.5	3.5	2.1	4.4	2.9	-5.7	-0.9	5.1	7.1	3.0
Ireland ⁴⁵	1.0	7.1	4.3	2.2	5.3	0.4	23.1	-1.0	-1.0	0.8	-5.2
Latvia ⁴⁶	0.2	16.9	-1.5	3.2	-25.0	-1.5	14.0	1.5	9.1
Lithuania ⁴⁷	0.3	13.5	-4.8	6.0	-6.1	9.0	3.8	6.1	5.3
Norway ⁴⁸	2.2	10.0	3.5	0.8	3.7	1.5	-0.4	4.2	3.6	2.8	2.0
Sweden ⁴⁹	3.1	11.5	4.4	2.6	2.5	2.1	-4.8	5.6	6.1	2.9	0.2
United Kingdom ⁵⁰	14.6	8.5	1.9	3.8	3.0	1.2	-5.8	2.3	1.9	1.5	2.7
Southern Europe	21.6	8.5	5.3	3.2	3.1	2.5	-5.3	2.4	0.4	-1.0	-1.3
Albania	0.0	7.4	4.3	2.6	5.0	9.7	10.0	-4.7	7.1	-2.9	-7.4
Andorra ⁵¹	0.0	5.3	3.8	2.9	3.9	2.7	-3.8	-4.8	-5.1	-1.7	0.0
Bosnia and Herzegovina ⁵²	0.1	10.0	17.3	6.1	-3.4	0.5	2.9	0.3	2.5
Croatia ⁵³	0.3	10.4	-3.9	4.9	-5.4	-1.6	-1.8	-2.8	0.7
Greece ⁵⁴	1.4	7.9	7.5	3.8	6.3	7.2	-11.9	-7.1	-12.2	-6.0	1.6
Italy ⁵⁵	11.0	8.3	5.6	3.8	4.1	1.9	-6.6	2.4	1.4	-3.0	-2.3
Kosovo	0.0	5.3	-8.0	1.6	-19.9	17.9	23.8	8.4	-5.3
Malta ⁵⁶	0.1	11.5	15.3	2.6	7.9	1.3	-0.2	0.8	3.8	6.6	7.0
Montenegro ⁵⁷	0.0	11.3	-4.5	6.5	12.0	2.4	0.0	-0.8	-0.4
Portugal	1.1	7.9	5.1	4.2	3.6	2.9	-2.9	1.5	1.7	-1.2	-0.8
San Marino	0.0	3.2	3.8	2.4	5.8	0.8	-6.6	-10.7	1.0	-3.4	-2.5
Serbia ⁵⁸	0.2	8.7	-8.1	7.4	-3.8	5.2	1.1	-2.6	3.6
Slovenia ⁵⁹	0.2	9.2	0.8	5.0	-6.7	6.7	1.3	-1.7	0.7
Spain ⁶⁰	7.2	8.8	4.6	2.1	2.2	2.1	-2.4	4.4	0.9	2.8	-0.9
TFYR of Macedonia ⁶¹	0.0	8.2	1.0	2.8	1.2	-1.0	6.5	-2.1	2.5
Yugoslavia (Former)	7.4	4.4
Western Europe	42.4	8.6	3.2	3.0	3.8	2.9	-4.0	2.1	4.9	1.1	0.1
Austria ⁶²	2.1	9.3	5.9	2.9	3.6	1.1	-6.9	-0.7	3.7	-1.6	-1.0
Belgium ⁶³	2.5	9.2	1.7	2.1	2.1	1.3	-4.7	0.8	2.3	-2.5	0.0
France ⁶⁴	12.4	7.9	4.8	5.4	5.3	3.1	-4.9	2.8	3.9	0.8	-0.1
Germany ⁶⁵	18.6	9.1	3.0	2.0	3.6	3.5	-3.2	1.5	6.8	2.4	0.5
Liechtenstein ⁶⁶	0.0	4.7	3.0	4.1	0.2	2.4	1.3	-1.7	1.6	3.2	59.8
Luxembourg ⁶⁷	0.3	11.5	5.9	9.8	10.6	4.4	-1.4	10.9	3.6	-8.4	2.3
Monaco ⁶⁸	0.0	9.6	3.9	2.4	1.9	2.0	-6.0	8.3	6.3	3.5	7.6
Netherlands ⁶⁹	3.9	8.2	3.8	3.1	5.0	2.2	-5.8	2.7	3.8	-1.4	-1.3
Switzerland ⁷⁰	2.6	8.5	0.9	2.8	0.5	1.7	-0.9	3.8	-0.9	1.3	-1.0
Oceania	2.0	8.9	4.8	4.4	5.3	3.8	1.4	3.5	2.6	1.1	0.4
Australia and New Zealand	97.7	8.9	4.9	4.3	5.4	3.8	1.3	3.4	2.6	1.0	0.3
Australia ⁷¹	84.8	8.9	5.1	4.5	5.3	3.9	1.6	3.2	2.6	0.9	0.3
New Zealand	12.9	8.9	3.5	3.6	6.0	3.0	-0.9	4.8	2.8	2.1	1.0
Melanesia	1.4	7.2	4.7	5.0	4.2	4.4	11.4	7.4	7.1	7.3	3.7
Fiji	0.5	15.0	8.0	5.8	4.7	1.7	6.9	6.6	3.8	5.3	7.5
New Caledonia	0.6	7.5	2.9	7.2	5.0	3.9	6.4	-0.3	4.6	2.6	1.6
Papua New Guinea	0.1	2.1	1.8	1.4	1.7	11.7	29.0	20.1	16.0	16.0	3.6
Solomon Islands	0.1	8.8	9.1	3.3	5.4	5.3	-2.2	11.6	4.7	4.6	2.3
Vanuatu ⁷²	0.1	11.9	7.7	4.0	1.3	5.7	35.3	17.2	5.1	10.5	-3.4
Micronesia	0.1	9.6	2.5	0.6	0.9	-0.5	-3.9	1.5	-0.8	0.7	6.6
Kiribati	0.0	14.0	6.9	-0.8	5.0	-0.3	-1.6	18.4	-8.4	2.8	6.5
Marshall Islands	0.0	9.7	1.8	5.0	4.9	-7.3	4.9	4.2
Micronesia (FS of)	0.0	7.2	6.6	4.1	1.6	-1.9	0.1	-2.2	-1.4	-0.6	2.1
Nauru ⁷³	0.0	23.8	1.1	-1.6	-14.4	-5.7	-4.3	7.7	21.7	1.1	39.3
Palau	0.0	8.2	0.6	4.1	-0.2	0.6	-15.1	-11.6	8.4	-3.6	3.9
Polynesia	0.8	10.4	5.1	6.0	2.1	1.7	-3.3	4.4	-1.8	1.4	-0.2
Cook Islands	0.0	15.7	-2.6	7.5	5.4	-0.5	-3.9	-2.5	-2.3	1.1	6.6
French Polynesia	0.7	10.1	5.6	6.5	1.7	1.4	-5.0	4.5	-1.5	1.3	-0.7
Samoa	0.1	13.2	3.7	0.3	4.5	5.9	7.0	3.0	-3.9	2.9	0.4
Tonga	0.0	6.2	6.8	5.3	3.0	2.5	15.4	15.7	-3.0	0.6	2.7
Tuvalu	0.0	8.1	-1.9	2.1	34.3	0.1	6.0	2.0	9.0	-11.6	7.5

**Notes for Table 6.F. Average Rates of Growth of Gross Domestic Product by Kind of Economic Activity -
Transport, storage and communication**

1/	Kenya 1970-2013 Excludes travel agencies, includes publishing activities, computer and related activities and radio/TV activities
2/	Malawi 1970-2013 Excludes travel agencies, includes publishing activities, computer and related activities and radio/TV activities
3/	Mauritius 2006-2013 Excludes travel agencies, includes publishing activities, computer and related activities and radio/TV activities
4/	Rwanda 1970-2013 Excludes travel agencies, includes publishing activities, computer and related activities and radio/TV activities
5/	Seychelles 2000-2013 Excludes travel agencies, includes publishing activities, computer and related activities and radio/TV activities
6/	U.R. of Tanzania: Mainland 1970-2013 Excludes travel agencies, includes publishing activities, computer and related activities and radio/TV activities
7/	Uganda 1970-2013 Excludes travel agencies, includes publishing activities, computer and related activities and radio/TV activities
8/	Angola 1970-2013 At factor cost.
9/	South Africa 1970-2013 Excludes travel agencies, includes publishing activities, computer and related activities and radio/TV activities
10/	Niger 2000-2013 Excludes travel agencies, includes publishing activities, computer and related activities and radio/TV activities
11/	Mexico 1970-2013 Excludes travel agencies, includes publishing activities, computer and related activities and radio/TV activities
12/	Peru (a) 1970-2001 At producers' prices. (b) 1970-2013 Excludes travel agencies, includes publishing activities, computer and related activities and radio/TV activities
13/	Canada 1970-2013 Excludes travel agencies, includes publishing activities, computer and related activities and radio/TV activities
14/	United States 1970-2013 At producers' prices.
15/	Kazakhstan 1990-2013 Excludes travel agencies, includes publishing activities, computer and related activities and radio/TV activities
16/	Kyrgyzstan 1990-2013 Excludes travel agencies, includes publishing activities, computer and related activities and radio/TV activities

- 17/ China
1970-2013
At producers' prices.
- 18/ Japan
1970-2013
Excludes travel agencies, includes publishing activities, computer and related activities and radio/TV activities
- 19/ Mongolia
1970-2013
Excludes travel agencies, includes publishing activities, computer and related activities and radio/TV activities
- 20/ Republic of Korea
1970-2013
Excludes travel agencies, includes publishing activities, computer and related activities and radio/TV activities
- 21/ Brunei Darussalam
1970-2013
At producers' prices.
- 22/ Myanmar
1970-2013
At producers' prices.
- 23/ Singapore
1970-2013
Excludes travel agencies, includes publishing activities, computer and related activities and radio/TV activities
- 24/ Thailand
1970-2013
At producers' prices.
- 25/ Timor-Leste
2000-2013
Excludes travel agencies, includes publishing activities, computer and related activities and radio/TV activities
- 26/ Viet Nam
(a) 1970-2013
At producers' prices.

(b) 1970-2013
Excludes travel agencies, includes publishing activities, computer and related activities and radio/TV activities
- 27/ Sri Lanka
1970-2013
At producers' prices.
- 28/ Armenia
1992-2013
Excludes travel agencies, includes publishing activities, computer and related activities and radio/TV activities
- 29/ Cyprus
1970-2013
Excludes travel agencies, includes publishing activities, computer and related activities and radio/TV activities
- 30/ Israel
1970-2013
Excludes travel agencies, includes publishing activities, computer and related activities and radio/TV activities
- 31/ Lebanon
1970-2013
Excludes travel agencies, includes publishing activities, computer and related activities and radio/TV activities
- 32/ State of Palestine
1970-2013
Excludes travel agencies, includes publishing activities, computer and related activities and radio/TV activities
- 33/ Syrian Arab Republic
1970-2013
At producers' prices.

- 34/ United Arab Emirates
1970-2013
At producers' prices.
- 35/ Bulgaria
1970-2013
Excludes travel agencies, includes publishing activities, computer and related activities and radio/TV activities
- 36/ Hungary
1970-2013
Excludes travel agencies, includes publishing activities, computer and related activities and radio/TV activities
- 37/ Poland
1970-2013
Excludes travel agencies, includes publishing activities, computer and related activities and radio/TV activities
- 38/ Romania
1970-2013
Excludes travel agencies, includes publishing activities, computer and related activities and radio/TV activities
- 39/ Slovakia
1990-2013
Excludes travel agencies, includes publishing activities, computer and related activities and radio/TV activities
- 40/ Ukraine
1990-2013
Excludes travel agencies, includes publishing activities, computer and related activities and radio/TV activities
- 41/ Denmark
1970-2013
Excludes travel agencies, includes publishing activities, computer and related activities and radio/TV activities
- 42/ Estonia
1990-2013
Excludes travel agencies, includes publishing activities, computer and related activities and radio/TV activities
- 43/ Finland
1970-2013
Excludes travel agencies, includes publishing activities, computer and related activities and radio/TV activities
- 44/ Iceland
1970-2013
Excludes travel agencies, includes publishing activities, computer and related activities and radio/TV activities
- 45/ Ireland
1970-2013
Excludes travel agencies, includes publishing activities, computer and related activities and radio/TV activities
- 46/ Latvia
1990-2013
Excludes travel agencies, includes publishing activities, computer and related activities and radio/TV activities
- 47/ Lithuania
1990-2013
Excludes travel agencies, includes publishing activities, computer and related activities and radio/TV activities
- 48/ Norway
1970-2013
Excludes travel agencies, includes publishing activities, computer and related activities and radio/TV activities
- 49/ Sweden
1970-2013
Excludes travel agencies, includes publishing activities, computer and related activities and radio/TV activities
- 50/ United Kingdom
1970-2013
Excludes travel agencies, includes publishing activities, computer and related activities and radio/TV activities
- 51/ Andorra
1970-2013
Excludes travel agencies, includes publishing activities, computer and related activities and radio/TV activities

- 52/ Bosnia and Herzegovina
1990-2013
Excludes travel agencies, includes publishing activities, computer and related activities and radio/TV activities
- 53/ Croatia
1990-2013
Excludes travel agencies, includes publishing activities, computer and related activities and radio/TV activities
- 54/ Greece
1970-2013
Excludes travel agencies, includes publishing activities, computer and related activities and radio/TV activities
- 55/ Italy
1970-2013
Excludes travel agencies, includes publishing activities, computer and related activities and radio/TV activities
- 56/ Malta
1970-2013
Excludes travel agencies, includes publishing activities, computer and related activities and radio/TV activities
- 57/ Montenegro
1990-2013
Excludes travel agencies, includes publishing activities, computer and related activities and radio/TV activities
- 58/ Serbia
1990-2013
Excludes travel agencies, includes publishing activities, computer and related activities and radio/TV activities
- 59/ Slovenia
1990-2013
Excludes travel agencies, includes publishing activities, computer and related activities and radio/TV activities
- 60/ Spain
1970-2013
Excludes travel agencies, includes publishing activities, computer and related activities and radio/TV activities
- 61/ TFYR of Macedonia
1990-2013
Excludes travel agencies, includes publishing activities, computer and related activities and radio/TV activities
- 62/ Austria
1970-2013
Excludes travel agencies, includes publishing activities, computer and related activities and radio/TV activities
- 63/ Belgium
1970-2013
Excludes travel agencies, includes publishing activities, computer and related activities and radio/TV activities
- 64/ France
1970-2013
Excludes travel agencies, includes publishing activities, computer and related activities and radio/TV activities
- 65/ Germany
1970-2013
Excludes travel agencies, includes publishing activities, computer and related activities and radio/TV activities
- 66/ Liechtenstein
1970-2013
Excludes travel agencies, includes publishing activities, computer and related activities and radio/TV activities
- 67/ Luxembourg
1970-2013
Excludes travel agencies, includes publishing activities, computer and related activities and radio/TV activities
- 68/ Monaco
(a) 1970-2013
At producers' prices.
(b) 2010-2013
Excludes travel agencies, includes publishing activities, computer and related activities and radio/TV activities

- 69/ Netherlands
1970-2013
Excludes travel agencies, includes publishing activities, computer and related activities and radio/TV activities
- 70/ Switzerland
1970-2013
Excludes travel agencies, includes publishing activities, computer and related activities and radio/TV activities
- 71/ Australia
1970-2013
Excludes travel agencies, includes publishing activities, computer and related activities and radio/TV activities
- 72/ Vanuatu
1970-2013
Excludes travel agencies, includes publishing activities, computer and related activities and radio/TV activities
- 73/ Nauru
1970-2013
At producers' prices.

Table 6.G. Average Rates of Growth of Gross Domestic Product by Kind of Economic Activity - Other Activities

Major area, region and country	Base year weights as percentage of total for world or region in 2005	Base year share as percentage of total GDP in 2005	Average rates of growth				Annual rate of change (percentage)				
			1970-1979	1980-1989	1990-1999	2000-2009	2009	2010	2011	2012	2013
World	100.0	45.5	3.9	3.0	2.4	2.3	0.4	2.1	2.2	2.3	1.9
Developed economies	82.7	51.1	3.7	2.8	2.1	1.6	-0.6	1.3	1.5	1.5	1.1
Developing economies	16.0	30.1	6.4	4.3	4.7	5.7	5.0	5.3	5.1	5.1	4.9
Transition economies	1.3	27.3	2.6	4.3	-0.5	4.5	-2.7	3.3	1.8	5.5	3.3
Africa	1.4	26.5	5.3	3.8	2.7	5.0	4.3	4.1	3.7	5.2	4.2
<i>Eastern Africa</i>	<i>10.6</i>	<i>29.0</i>	<i>5.4</i>	<i>3.6</i>	<i>2.3</i>	<i>6.3</i>	<i>9.6</i>	<i>7.3</i>	<i>5.8</i>	<i>4.6</i>	<i>6.2</i>
Burundi.....	0.1	25.8	1.2	5.6	-1.3	10.7	13.6	15.5	3.3	1.2	3.0
Comoros.....	0.0	15.3	4.5	3.9	-1.8	1.3	4.4	1.5	2.6	2.6	2.6
Djibouti.....	0.1	32.7	7.1	3.0	1.5	0.8	2.6	3.1	3.0	6.3	4.5
Eritrea.....	0.1	25.2	8.9	1.2	18.3	-7.1	11.0	9.0	-0.8
Ethiopia.....	0.9	21.5	2.7	9.3	14.7	13.0	14.2	8.9	6.9
Ethiopia (Former).....	6.5	3.9
Kenya ¹	2.5	35.5	7.2	5.6	0.1	2.8	5.0	7.5	4.2	5.7	5.3
Madagascar.....	0.4	23.3	1.5	0.5	1.0	2.5	-8.7	2.1	-0.4	1.6	1.5
Malawi ²	0.3	28.3	7.7	3.1	2.3	1.7	8.9	8.8	4.1	4.5	4.4
Mauritius ³	0.8	36.8	7.9	3.9	6.4	5.4	4.2	4.8	5.6	5.2	4.9
Mozambique.....	0.7	28.6	3.9	-0.5	3.4	7.8	11.8	9.0	10.5	8.8	10.8
Rwanda ⁴	0.2	27.0	3.5	4.3	8.3	8.1	5.9	6.2	5.3	8.3	5.7
Seychelles ⁵	0.1	41.9	9.0	-0.1	15.3	2.6	2.3	2.9	6.5	6.5	-2.0
Somalia.....	0.1	12.3	8.2	0.6	1.5	3.0	2.5	2.7	2.6	0.0	2.6
South Sudan.....	25.7	-4.1	-17.7	-42.7	15.7
U.R. of Tanzania: Mainland ⁶	1.8	29.4	8.4	2.2	2.3	6.7	5.1	4.8	8.4	7.3	5.9
Uganda ⁷	1.2	28.6	-1.6	3.6	6.6	7.5	6.5	12.5	2.6	1.8	3.9
Zambia.....	0.6	24.3	7.7	2.7	2.3	4.7	5.6	4.7	5.5	7.9	13.1
Zanzibar.....	0.0	28.5	7.2	3.4	4.2	5.2	1.2	2.4	4.0
Zimbabwe.....	0.6	31.1	3.4	5.2	1.3	4.4	51.4	16.5	21.8	22.1	4.2
<i>Middle Africa</i>	<i>3.8</i>	<i>12.0</i>	<i>2.6</i>	<i>2.8</i>	<i>-1.4</i>	<i>6.5</i>	<i>6.2</i>	<i>0.9</i>	<i>4.9</i>	<i>6.1</i>	<i>5.5</i>
Angola ⁸	0.7	6.2	0.2	2.3	-2.5	7.5	5.8	4.8	9.6	5.2	5.8
Cameroon.....	1.1	19.0	7.5	1.1	0.6	3.9	5.2	5.8	4.7	4.4	5.7
Central African Republic.....	0.1	19.4	1.4	3.6	2.2	-2.4	6.1	0.8	-9.0	13.2	-37.5
Chad.....	0.2	12.0	-1.9	13.9	-0.6	7.4	5.7	1.2	4.3	10.8	5.6
Congo.....	0.2	11.0	2.8	5.1	-1.8	4.4	3.7	3.9	4.6	12.9	6.5
D.R. of the Congo ⁹	0.7	16.5	1.0	3.1	-4.1	3.9	5.1	-5.8	1.7	2.6	5.8
Equatorial Guinea.....	0.0	1.8	2.3	2.9	7.9	18.7	17.8	48.3	8.6	5.7	-7.7
Gabon.....	0.7	21.4	8.3	1.8	4.0	19.4	9.0	-7.8	4.6	8.4	11.1
Sao Tome and Principe.....	0.0	23.7	7.0	-1.2	0.5	3.6	1.7	2.2	4.1	5.1	3.7
<i>Northern Africa</i>	<i>28.1</i>	<i>21.6</i>	<i>8.0</i>	<i>4.8</i>	<i>3.4</i>	<i>4.8</i>	<i>4.2</i>	<i>4.7</i>	<i>1.7</i>	<i>6.5</i>	<i>1.1</i>
Algeria.....	4.7	13.2	9.1	3.7	1.5	5.0	7.8	7.1	8.3	4.6	4.2
Egypt.....	7.5	23.2	9.5	8.7	4.5	4.7	2.8	4.8	3.2	2.8	1.4
Libya.....	2.7	14.6	9.5	0.4	1.6	5.1	5.1	4.6	-30.9	44.5	-10.4
Morocco.....	7.7	38.2	7.1	5.8	3.1	5.0	3.8	2.8	6.1	5.3	2.4
Sudan.....	-2.8	8.4	1.9	-5.4	4.0
Sudan (Former).....	1.8	15.1	6.3	5.0	3.8
Tunisia.....	3.6	33.4	4.5	3.1	6.3	5.6	4.6	4.3	4.4	4.2	0.0
<i>Southern Africa</i>	<i>37.6</i>	<i>41.6</i>	<i>3.7</i>	<i>3.3</i>	<i>2.1</i>	<i>4.4</i>	<i>1.7</i>	<i>2.0</i>	<i>4.2</i>	<i>3.4</i>	<i>3.1</i>
Botswana.....	1.1	34.3	14.4	15.1	6.6	5.0	3.8	9.2	7.5	7.1	6.1
Lesotho.....	0.2	43.0	6.7	5.0	2.9	2.7	5.9	2.7	5.5	3.4	8.0
Namibia.....	1.0	39.7	3.5	3.7	3.1	4.1	4.2	4.2	8.1	9.1	6.5
South Africa ¹⁰	35.1	42.0	3.7	3.2	2.0	4.4	1.6	1.7	4.0	3.1	2.9
Swaziland.....	0.2	30.0	10.9	2.7	2.7	3.0	5.4	4.3	2.5	12.2	-10.1
<i>Western Africa</i>	<i>20.0</i>	<i>22.4</i>	<i>8.1</i>	<i>3.9</i>	<i>4.3</i>	<i>5.7</i>	<i>6.0</i>	<i>5.6</i>	<i>3.9</i>	<i>6.5</i>	<i>8.5</i>
Benin.....	0.3	23.6	-0.5	2.4	5.8	4.5	4.3	3.4	2.8	4.5	4.6
Burkina Faso.....	0.5	27.4	6.7	6.8	4.3	7.3	20.7	4.7	10.7	6.5	6.4
Cabo Verde.....	0.1	31.1	0.4	8.0	7.3	5.6	1.9	2.8	6.8	-0.1	0.5
Côte d'Ivoire.....	1.7	30.3	8.6	-2.7	6.7	2.2	1.6	-0.8	-7.7	22.8	13.3
Gambia.....	0.0	15.7	3.5	3.3	3.3	4.8	19.3	4.0	8.5	3.7	3.7
Ghana.....	1.2	20.8	2.9	6.4	7.7	6.2	8.6	9.4	7.9	9.4	8.9
Guinea.....	0.2	15.8	3.0	3.0	1.8	3.6	2.4	4.7	1.9	2.3	2.2
Guinea-Bissau.....	0.0	16.5	11.7	5.0	2.4	-0.6	11.5	13.8	5.4	0.6	-1.9
Liberia.....	0.0	9.9	7.3	1.2	-8.5	10.4	6.7	5.5	7.1	8.2	8.9
Mali.....	0.4	20.0	7.8	5.7	6.5	3.6	3.4	3.5	3.1	-17.8	9.8
Mauritania.....	0.2	21.8	9.9	5.3	3.7	4.0	0.7	2.3	3.3	4.8	7.9
Niger ¹¹	0.2	20.0	3.5	-0.9	2.7	2.9	5.8	0.4	6.1	4.9	8.1

Table 6.G. Average Rates of Growth of Gross Domestic Product by Kind of Economic Activity - Other Activities

Major area, region and country	Base year weights as percentage of total for world or region in 2005	Base year share as percentage of total GDP in 2005	Average rates of growth				Annual rate of change (percentage)				
			1970-1979	1980-1989	1990-1999	2000-2009	2009	2010	2011	2012	2013
Nigeria.....	14.1	21.8	11.1	5.8	4.0	6.5	6.4	6.4	4.0	5.8	8.4
Senegal.....	0.8	27.6	2.3	3.2	3.4	3.7	0.3	4.0	5.0	2.4	4.0
Sierra Leone.....	0.1	21.4	4.8	3.4	-8.4	4.6	2.4	7.1	6.3	6.4	5.4
Togo.....	0.1	19.7	2.7	-0.4	2.2	-0.4	0.1	3.0	59.1	-14.8	10.4
Americas	43.9	53.2	3.4	2.5	2.2	1.9	0.1	1.9	2.0	2.2	1.7
Latin America and the Caribbean	4.4	34.2	6.3	2.6	2.8	3.3	2.4	4.0	3.6	3.5	3.0
<i>Caribbean</i>	0.9	38.2	4.9	4.4	3.4	2.9	-0.3	1.4	2.6	1.2	1.5
Anguilla.....	0.0	35.0	4.0	6.9	5.3	5.7	1.9	0.3	-1.8	-2.4	-0.1
Antigua and Barbuda.....	0.0	36.0	3.0	4.4	4.2	3.8	-3.2	-2.1	2.0	1.7	1.1
Aruba.....	0.0	50.5	9.1	11.2	6.2	0.5	-0.3	-1.7	1.1	-0.3	4.0
Bahamas.....	0.0	49.4	2.4	3.0	3.2	0.3	-6.4	3.0	1.7	1.1	0.0
Barbados.....	0.0	45.3	1.7	2.0	0.9	2.2	-0.9	1.0	1.8	3.2	-2.7
British Virgin Islands.....	0.0	46.5	2.7	7.9	15.1	1.6	5.3	5.2	-1.6	-6.1	-3.3
Cayman Islands.....	0.0	71.6	9.4	9.6	7.1	1.3	-8.1	-2.4	0.4	2.0	1.2
Cuba.....	0.2	50.5	5.5	5.9	0.3	9.0	2.8	0.6	3.5	3.1	2.4
Curaçao.....	0.0	60.1	1.8	0.3	5.4	1.1	3.1	1.7
Dominica.....	0.0	44.4	4.9	2.8	3.1	2.2	2.0	3.1	-1.0	0.9	-0.7
Dominican Republic.....	0.1	30.2	7.6	4.3	3.3	4.5	5.5	5.6	4.3	4.3	5.1
Grenada.....	0.0	43.6	6.6	5.9	3.6	4.6	2.0	-0.3	1.8	0.1	0.8
Haiti.....	0.0	15.2	6.5	2.1	2.7	0.7	0.3	-1.1	2.8	3.1	2.8
Jamaica.....	0.0	36.1	3.2	2.0	4.1	1.8	0.4	-1.3	0.1	0.2	0.1
Montserrat.....	0.0	62.4	2.6	1.9	-8.9	3.7	2.5	-0.5	0.7	1.0	1.1
Netherlands Antilles (Former).....	0.0	57.1	8.2	3.4	2.1	1.3	5.1
Puerto Rico.....	0.3	36.6	3.9	5.4	4.7	-0.3	-4.2	0.3	1.8	-2.0	-0.7
Saint Kitts and Nevis.....	0.0	47.1	5.2	4.7	5.4	3.9	3.3	3.7	0.3	1.0	2.9
Saint Lucia.....	0.0	38.1	6.2	6.7	4.4	2.6	2.7	3.3	2.7	0.8	-0.7
Sint Maarten (Dutch part).....	0.0	48.4	4.0	-3.4	7.8	-6.7	4.3
St. Vincent and the Grenadines.....	0.0	42.4	2.4	1.9	4.0	2.2	0.7	1.2	2.4	2.5	1.7
Trinidad and Tobago.....	0.0	21.9	8.3	-2.9	3.0	4.1	0.8	6.3	2.9	3.4	2.1
Turks and Caicos Islands.....	0.0	35.5	10.7	10.7	9.7	8.0	-1.9	-1.6	-4.0	-4.9	2.8
<i>Central America</i>	3.3	32.0	5.6	2.5	2.6	3.0	0.9	4.0	3.0	3.5	2.6
Belize.....	0.0	35.2	3.7	3.8	1.6	5.7	7.4	1.8	0.0	1.6	-2.3
Costa Rica.....	0.1	35.5	5.2	2.5	3.6	5.2	5.4	5.5	5.3	5.1	4.8
El Salvador.....	0.1	31.2	7.9	-0.1	3.0	1.5	-0.3	1.9	2.4	1.1	2.2
Guatemala.....	0.1	31.4	5.1	1.9	4.6	3.9	4.6	4.7	4.2	4.5	4.5
Honduras ¹²	0.0	34.5	8.8	3.3	3.3	7.9	2.6	4.6	3.8	4.0	3.8
Mexico ¹³	2.9	31.7	5.7	2.6	2.4	2.8	0.5	3.9	2.7	3.3	2.2
Nicaragua.....	0.0	36.8	-1.5	-0.9	1.8	3.4	-1.0	0.7	1.2	4.5	4.6
Panama.....	0.1	43.4	6.6	2.2	5.0	4.7	4.2	5.7	7.3	8.5	11.2
<i>South America</i>	5.8	35.0	6.8	2.4	2.9	3.5	3.7	4.4	4.1	3.7	3.4
Argentina.....	0.7	32.8	3.0	0.2	4.9	2.4	4.0	5.1	6.3	4.6	4.6
Bolivia (Plurinational State of).....	0.0	30.9	5.8	-2.2	5.4	2.4	4.9	4.5	5.2	7.3	7.1
Brazil.....	3.2	37.7	9.4	3.1	2.1	3.5	3.9	4.7	2.6	2.0	1.9
Chile.....	0.5	36.9	3.9	1.8	5.0	5.2	2.8	5.0	6.5	5.6	3.8
Colombia.....	0.6	38.3	5.8	3.4	5.2	3.8	3.7	3.6	5.1	5.0	4.9
Ecuador.....	0.1	32.1	7.9	2.3	1.7	3.8	3.7	4.7	5.6	5.3	8.5
Guyana.....	0.0	22.6	2.1	-0.4	2.3	3.1	5.5	4.7	3.6	2.4	5.8
Paraguay.....	0.0	19.3	7.1	2.7	2.8	2.8	10.1	8.4	7.0	12.8	2.8
Peru ¹⁴	0.2	31.5	2.8	0.2	3.7	2.8	5.6	6.7	5.5	6.5	5.9
Suriname.....	0.0	21.7	4.2	4.7	-1.4	2.7	1.3	2.1	1.5	14.0	7.4
Uruguay.....	0.1	40.0	1.8	2.4	1.9	0.8	2.7	3.3	5.5	3.9	3.9
Venezuela (Bolivarian Rep of).....	0.3	22.2	8.3	2.1	0.8	5.4	0.7	-0.3	5.8	9.1	6.2
Northern America	39.5	56.7	3.2	2.5	2.2	1.7	-0.2	1.7	1.8	2.0	1.5
Bermuda.....	0.0	70.5	3.5	1.0	2.5	2.9	-4.3	-0.9	-2.5	-3.9	-2.4
Canada ¹⁵	5.4	44.7	4.0	2.7	2.5	2.8	1.1	1.9	2.1	1.8	1.9
Greenland.....	0.0	46.4	6.4	2.5	1.0	2.9	0.0	2.4	-3.9	1.9	-1.3
United States.....	84.5	57.7	3.1	2.5	2.1	1.7	-0.3	1.6	1.8	2.1	1.5
Asia	20.5	35.4	6.0	4.4	3.1	3.8	2.7	3.6	3.6	4.1	3.8
<i>Central Asia</i>	0.6	27.1	-4.6	8.2	1.7	12.5	6.5	8.4	5.4
Kazakhstan ¹⁶	0.4	28.6	-4.9	8.8	-1.3	11.8	4.9	7.8	3.5
Kyrgyzstan ¹⁷	0.0	18.0	-3.0	2.3	1.4	0.2	3.5	2.1	1.0

Table 6.G. Average Rates of Growth of Gross Domestic Product by Kind of Economic Activity - Other Activities

Major area, region and country	Base year weights as percentage of total for world or region in 2005	Base year share as percentage of total GDP in 2005	Average rates of growth				Annual rate of change (percentage)				
			1970-1979	1980-1989	1990-1999	2000-2009	2009	2010	2011	2012	2013
Tajikistan.....	0.0	18.7	-11.4	4.9	3.3	-0.6	0.5	9.2	7.4
Turkmenistan.....	0.1	30.6	-1.6	6.8	6.6	18.3	9.5	13.7	10.0
Uzbekistan.....	0.1	19.8	-5.1	8.5	11.8	11.8	11.4	5.2	8.1
<i>Eastern Asia</i>	<i>76.4</i>	<i>39.0</i>	<i>5.7</i>	<i>4.6</i>	<i>2.8</i>	<i>3.1</i>	<i>1.9</i>	<i>2.9</i>	<i>2.9</i>	<i>3.5</i>	<i>3.2</i>
China ¹⁸	13.5	24.9	5.8	14.1	10.8	11.6	10.4	8.1	8.5	7.5	7.9
China, Hong Kong SAR ¹⁹	2.2	50.7	9.0	7.1	5.8	3.5	2.5	3.1	3.1	1.8	2.5
China, Macao SAR.....	0.1	69.2	7.8	7.2	0.2	8.5	6.3	27.4	20.3	9.3	12.1
D.P.R. of Korea.....	0.1	32.2	7.6	2.7	1.1	0.7	0.1	0.2	0.3	0.1	1.8
Japan ²⁰	49.6	45.6	5.6	3.8	1.3	0.7	-1.4	0.4	0.4	1.9	0.9
Mongolia ²¹	0.0	19.8	5.6	8.3	4.8	5.6	0.8	1.0	11.0	17.4	13.0
Republic of Korea ²²	7.6	39.4	5.9	8.3	5.8	4.4	2.6	3.1	2.2	2.5	2.8
<i>South-Eastern Asia</i>	<i>5.3</i>	<i>24.1</i>	<i>7.1</i>	<i>6.4</i>	<i>4.7</i>	<i>5.6</i>	<i>3.2</i>	<i>6.6</i>	<i>6.1</i>	<i>6.2</i>	<i>6.1</i>
Brunei Darussalam ²³	0.0	21.4	13.7	7.0	2.2	4.2	1.1	3.2	3.2	3.2	2.3
Cambodia.....	0.0	19.2	-7.3	5.8	6.1	10.9	1.1	-1.9	4.6	8.6	7.5
Indonesia.....	1.3	18.3	8.7	7.1	2.5	6.0	4.8	5.5	6.8	6.2	6.5
Lao People's DR.....	0.0	14.3	3.0	5.6	2.1	9.5	9.1	9.2	7.8	9.3	14.4
Malaysia.....	0.8	24.0	9.6	6.2	8.1	6.3	3.9	6.7	7.6	7.4	5.3
Myanmar ²⁴	0.0	2.6	4.6	4.1	5.5	12.3	9.5	6.5	22.6	15.6	-2.1
Philippines.....	0.8	31.0	5.0	3.9	3.5	4.4	-1.0	8.1	5.7	7.6	8.4
Singapore ²⁵	1.0	34.6	6.2	9.1	6.1	5.9	3.9	10.2	6.2	2.8	5.9
Thailand ²⁶	1.2	26.6	7.9	6.0	4.5	4.7	2.6	3.7	4.4	8.0	5.2
Timor-Leste.....	0.0	9.5	1.2	9.2	16.7	6.4	8.4	7.8	-6.6
Viet Nam ²⁷	0.2	16.2	4.7	5.7	10.0	6.3	6.3	6.2	6.0	5.0	6.0
<i>Southern Asia</i>	<i>7.9</i>	<i>27.5</i>	<i>7.3</i>	<i>2.9</i>	<i>6.4</i>	<i>6.9</i>	<i>8.0</i>	<i>6.6</i>	<i>5.4</i>	<i>6.8</i>	<i>7.8</i>
Afghanistan.....	0.0	14.7	0.8	1.2	-3.7	20.9	22.5	18.4	10.1	22.5	2.9
Bangladesh.....	0.5	31.1	1.6	5.8	4.2	4.6	5.6	6.3	5.1	5.5	4.8
Bhutan.....	0.0	21.7	3.6	9.2	5.2	8.8	18.0	11.0	10.6	-6.6	-2.0
India.....	5.3	28.3	4.1	6.9	7.8	8.4	10.5	7.7	6.3	8.6	9.9
Iran (Islamic Republic of).....	1.4	27.5	12.7	-3.8	4.1	2.1	-0.7	1.5	-0.3	-3.5	-3.1
Maldives.....	0.0	36.9	6.2	16.9	4.5	6.4	4.5	2.5	1.2	2.1	2.9
Nepal.....	0.0	23.0	4.0	4.2	6.2	6.8	6.3	5.3	3.6	4.7	4.1
Pakistan.....	0.6	22.3	7.0	6.6	4.9	6.1	3.0	4.5	6.2	6.2	4.7
Sri Lanka.....	0.1	22.5	4.0	3.9	6.0	5.5	5.2	5.7	4.6	4.1	4.7
<i>Western Asia</i>	<i>9.7</i>	<i>28.7</i>	<i>6.7</i>	<i>3.0</i>	<i>3.4</i>	<i>5.6</i>	<i>3.7</i>	<i>4.5</i>	<i>5.6</i>	<i>4.9</i>	<i>2.9</i>
Armenia ²⁸	0.0	15.5	-0.1	8.8	-1.1	4.2	8.6	7.3	9.0
Azerbaijan.....	0.0	11.8	-4.7	4.6	4.9	3.0	5.4	4.9	4.5
Bahrain.....	0.2	43.1	9.5	12.7	2.7	8.2	3.9	6.9	4.0	8.4	3.1
Cyprus ²⁹	0.2	45.0	4.3	7.3	7.3	3.9	3.2	2.9	2.5	1.0	-3.2
Georgia.....	0.0	26.6	-8.1	8.4	-0.2	8.7	12.1	8.6	4.9
Iraq.....	0.2	16.2	8.0	3.0	0.9	17.5	3.1	-2.0	10.6	4.6	-99.6
Israel ³⁰	1.5	51.7	6.1	6.3	5.4	3.0	1.9	2.1	4.1	3.1	3.7
Jordan.....	0.1	44.2	2.7	3.8	4.7	6.1	3.2	5.6	3.2	4.5	3.7
Kuwait.....	0.6	29.6	7.5	3.6	6.3	7.3	-8.8	12.9	3.3	2.9	5.4
Lebanon ³¹	0.3	57.0	-2.7	-5.0	6.3	4.1	7.8	7.3	2.0	2.6	2.0
Oman.....	0.2	23.0	14.6	7.9	4.1	6.2	6.5	3.6	8.1	5.0	3.0
Qatar.....	0.2	18.2	7.9	4.7	2.9	14.5	24.0	7.5	11.2	9.5	14.2
Saudi Arabia.....	2.0	25.3	12.9	1.3	1.9	4.8	6.0	5.8	5.1	6.4	4.4
State of Palestine ³²	0.1	48.9	8.0	2.0	9.2	3.2	-1.8	-9.2	13.6	9.8	1.3
Syrian Arab Republic ³³	0.1	17.6	13.1	-0.8	3.9	10.4	9.2	8.9	-8.1	-11.0	-20.7
Turkey.....	3.0	29.2	4.1	2.6	2.5	5.3	5.0	4.3	6.7	4.1	6.5
United Arab Emirates.....	1.0	22.1	14.6	7.1	6.0	7.4	-1.1	0.7	7.7	9.4	8.6
Yemen.....	0.1	18.0	6.1	5.0	-0.2	7.1	0.9	4.7	-1.6
Yemen Arab Republic (Former).....	10.7	7.0
Yemen Democratic (Former).....	3.9	6.6
Europe	32.3	46.1	3.9	2.9	2.1	1.8	-1.0	1.1	1.4	0.9	0.6
<i>Eastern Europe</i>	<i>6.5</i>	<i>30.4</i>	<i>4.0</i>	<i>3.0</i>	<i>-0.2</i>	<i>3.5</i>	<i>-1.6</i>	<i>1.4</i>	<i>1.2</i>	<i>3.9</i>	<i>1.3</i>
Belarus.....	0.1	25.5	-2.8	3.1	7.3	3.7	3.8	4.6	-0.3
Bulgaria ³⁴	0.1	37.0	7.0	3.5	2.6	3.6	2.9	2.7	-26.9	33.1	0.8
Czech Republic.....	0.7	35.1	1.6	1.6	-1.1	0.5	0.6	0.7	2.4
Czechoslovakia (Former).....	4.9	2.4
Hungary ³⁵	0.6	41.9	5.4	4.6	0.9	1.6	-0.4	0.1	2.0	0.0	2.9
Poland ³⁶	1.4	34.4	5.9	0.0	-2.8	3.3	2.1	1.5	3.6	0.3	0.5
Republic of Moldova.....	0.0	31.1	-8.6	5.0	1.2	3.5	2.6	2.9	2.2

Table 6.G. Average Rates of Growth of Gross Domestic Product by Kind of Economic Activity - Other Activities

Major area, region and country	Base year weights as percentage of total for world or region in 2005	Base year share as percentage of total GDP in 2005	Average rates of growth				Annual rate of change (percentage)				
			1970-1979	1980-1989	1990-1999	2000-2009	2009	2010	2011	2012	2013
Romania ³⁷	0.4	29.1	9.6	1.7	2.7	2.2	-5.8	-6.0	7.0	2.9	-20.5
Russian Federation	2.6	26.3	0.4	4.4	-2.9	2.3	0.8	6.0	3.1
Slovakia ³⁸	0.2	33.4	6.2	3.5	4.9	1.7	1.0	3.3	3.3
Ukraine ³⁹	0.3	28.7	-2.6	5.1	-11.8	3.8	-0.8	6.5	5.5
USSR (Former)	0.9	5.3
Northern Europe	24.8	47.5	3.1	3.0	2.6	2.6	-0.9	0.8	1.9	1.9	1.6
Denmark ⁴⁰	1.6	48.0	3.8	1.9	1.4	1.3	-0.3	0.7	0.2	-0.8	0.8
Estonia ⁴¹	0.1	37.5	-2.1	3.9	-8.2	-1.4	0.4	2.1	1.3
Finland ⁴²	1.1	41.7	4.0	3.6	1.5	1.0	-2.3	0.1	1.9	-0.3	-1.1
Iceland ⁴³	0.1	46.5	6.6	5.2	3.6	6.5	-4.2	0.2	-1.7	-1.0	3.3
Ireland ⁴⁴	1.2	42.2	4.6	1.7	6.2	4.0	5.3	0.2	0.5	2.2	2.3
Latvia ⁴⁵	0.1	38.2	3.3	4.0	-6.8	-6.1	5.2	3.2	4.7
Lithuania ⁴⁶	0.1	30.3	-2.4	4.7	-6.2	-1.4	2.1	1.7	1.9
Norway ⁴⁷	1.5	36.8	3.7	2.6	2.8	2.6	0.4	1.1	1.6	3.2	1.7
Sweden ⁴⁸	2.4	45.7	3.0	1.7	0.6	1.3	-0.6	1.5	2.6	1.2	2.5
United Kingdom ⁴⁹	16.6	50.4	2.7	3.4	3.0	2.8	-1.3	0.9	2.2	2.3	1.6
Southern Europe	21.6	44.0	4.1	3.4	1.4	1.9	-0.5	0.6	0.3	-0.8	-1.0
Albania	0.0	24.2	4.3	3.4	8.1	5.2	5.8	5.3	2.1	4.9	0.9
Andorra ⁵⁰	0.0	49.0	3.8	2.9	4.9	3.8	-2.5	-4.9	-5.5	-1.4	0.0
Bosnia and Herzegovina ⁵¹	0.1	37.5	16.0	1.0	-9.0	1.6	13.7	-10.0	7.5
Croatia ⁵²	0.2	38.4	2.8	2.2	-1.6	0.4	2.0	-0.1	0.1
Greece ⁵³	1.6	46.3	5.5	2.6	2.0	2.4	-0.8	-2.0	-5.9	-4.5	-3.1
Italy ⁵⁴	11.9	46.7	3.6	3.4	0.9	0.6	-1.0	0.7	0.6	-0.6	-0.7
Kosovo	0.0	38.5	-8.5	3.9	6.6	-1.1	20.6	-0.4	0.8
Malta ⁵⁵	0.0	45.2	11.6	4.4	6.7	5.8	0.9	4.8	1.6	4.2	2.7
Montenegro ⁵⁶	0.0	41.6	-4.8	-0.3	3.9	1.4	1.2	1.8	0.6
Portugal	1.2	46.5	3.7	4.0	3.2	1.7	-0.3	1.5	-1.7	-2.1	-1.3
San Marino	0.0	49.1	3.8	2.4	5.9	2.2	-3.8	-9.3	0.3	-2.9	-1.1
Serbia ⁵⁷	0.1	37.1	-7.3	2.2	0.0	0.0	0.7	0.8	-0.7
Slovenia ⁵⁸	0.2	40.0	3.0	2.9	-0.7	1.7	-0.6	-0.8	0.0
Spain ⁵⁹	6.2	39.3	4.6	4.2	2.3	4.4	0.4	1.0	1.2	-0.1	-1.1
TFYR of Macedonia ⁶⁰	0.0	42.0	2.0	2.4	1.4	1.0	1.4	0.6	2.3
Yugoslavia (Former)	7.6	1.2
Western Europe	47.1	49.8	4.1	2.6	2.5	1.1	-1.2	1.5	1.8	0.6	0.7
Austria ⁶¹	1.8	41.8	3.6	2.3	2.4	2.3	-0.3	1.6	2.2	1.3	0.9
Belgium ⁶²	2.5	48.5	5.1	4.0	3.2	1.6	0.0	1.9	2.4	0.5	1.3
France ⁶³	16.0	53.0	4.0	2.3	1.6	1.3	-0.6	1.8	1.6	1.0	0.9
Germany ⁶⁴	19.2	48.9	4.8	3.0	3.1	0.6	-2.2	1.4	1.8	0.2	0.0
Liechtenstein ⁶⁵	0.0	46.6	3.1	5.5	7.4	1.0	-18.3	3.5	0.7	-5.7	13.5
Luxembourg ⁶⁶	0.3	61.3	10.5	4.6	5.1	3.2	-3.9	5.0	0.5	0.4	3.3
Monaco ⁶⁷	0.0	37.8	3.9	2.4	1.9	2.2	-16.5	32.9	9.2	5.6	5.2
Netherlands ⁶⁸	4.5	49.1	4.2	2.0	2.8	1.9	0.1	0.4	1.8	-0.7	-0.1
Switzerland ⁶⁹	2.8	47.4	0.9	2.6	1.7	1.5	-0.3	0.7	1.5	2.8	3.3
Oceania	1.9	47.6	4.3	4.0	3.8	3.1	1.5	2.8	2.8	2.6	3.3
Australia and New Zealand	97.9	47.8	4.2	4.0	3.8	3.1	1.5	2.8	2.8	2.6	3.4
Australia ⁷⁰	85.0	47.8	4.3	4.3	4.0	3.2	1.9	2.6	2.9	2.8	3.5
New Zealand	12.8	47.5	4.0	2.1	2.9	2.9	-1.4	4.3	1.6	1.7	2.7
Melanesia	1.2	34.6	6.6	3.1	2.9	2.9	5.0	0.2	4.9	2.6	2.8
Fiji	0.2	34.9	7.0	1.4	0.7	1.3	-0.8	1.6	1.5	0.7	4.8
New Caledonia	0.8	51.8	9.2	4.6	3.5	3.7	7.0	-1.5	5.2	2.6	1.4
Papua New Guinea	0.2	13.1	1.8	1.0	3.7	1.8	6.0	5.0	9.2	4.5	6.0
Solomon Islands	0.0	40.0	9.1	4.9	3.5	2.5	2.4	6.8	1.1	4.7	3.4
Vanuatu ⁷¹	0.0	35.8	7.7	6.9	1.0	3.3	-3.8	1.4	2.3	0.8	3.5
Micronesia	0.1	47.9	2.5	3.8	-0.2	1.5	0.3	1.5	1.2	0.8	4.4
Kiribati	0.0	49.1	-7.8	21.0	4.1	2.6	1.6	-2.2	-0.4	6.3	1.2
Marshall Islands	0.0	53.5	6.6	6.8	-0.7	3.2	-0.5	3.7	2.4	2.0	0.7
Micronesia (FS of)	0.0	47.8	6.6	4.1	1.9	0.5	-0.4	2.4	0.6	-0.3	1.3
Nauru ⁷²	0.0	55.4	1.1	-1.6	-14.9	1.0	8.4	4.4	2.7	5.3	43.7
Palau	0.0	42.1	0.6	3.7	2.1	1.0	-0.3	0.3	1.5	-3.5	6.1
Polynesia	0.8	54.2	4.9	6.5	1.7	2.5	2.2	-1.6	1.6	-0.2	0.2
Cook Islands	0.0	34.2	-1.6	8.8	-1.6	3.1	6.8	-4.8	0.1	0.5	6.2
French Polynesia	0.8	58.1	5.3	6.7	1.7	2.5	2.3	-1.7	1.5	-0.3	0.1
Samoa	0.0	24.2	3.7	0.3	3.4	3.5	1.2	1.2	1.8	1.3	2.2
Tonga	0.0	40.9	4.0	5.1	1.8	1.0	-4.1	1.1	2.0	0.3	-2.2
Tuvalu	0.0	51.3	-1.9	2.1	5.7	0.9	2.6	1.2	5.3	9.7	-6.8

**Notes for Table 6.G. Average Rates of Growth of Gross Domestic Product by Kind of Economic Activity -
Other Activities**

1/	Kenya 1970-2013 Excludes computer and related activities and radio/TV activities, includes travel agencies and landscaping care
2/	Malawi 1970-2013 Excludes computer and related activities and radio/TV activities, includes travel agencies and landscaping care
3/	Mauritius 2006-2013 Excludes computer and related activities and radio/TV activities, includes travel agencies and landscaping care
4/	Rwanda 1970-2013 Excludes computer and related activities and radio/TV activities, includes travel agencies and landscaping care
5/	Seychelles 2000-2013 Excludes computer and related activities and radio/TV activities, includes travel agencies and landscaping care
6/	U.R. of Tanzania: Mainland 1970-2013 Excludes computer and related activities and radio/TV activities, includes travel agencies and landscaping care
7/	Uganda 1970-2013 Excludes computer and related activities and radio/TV activities, includes travel agencies and landscaping care
8/	Angola
(a)	1970-2013 At factor cost.
(b)	1970-2013 Includes Hotels and restaurants.
9/	D.R. of the Congo 1970-2013 Includes Hotels and restaurants.
10/	South Africa 1970-2013 Excludes computer and related activities and radio/TV activities, includes travel agencies and landscaping care
11/	Niger 2000-2013 Excludes computer and related activities and radio/TV activities, includes travel agencies and landscaping care
12/	Honduras 1970-1979 Includes Hotels and restaurants.
13/	Mexico 1970-2013 Excludes computer and related activities and radio/TV activities, includes travel agencies and landscaping care
14/	Peru
(a)	1970-2001 At producers' prices.
(b)	1970-2013 Excludes computer and related activities and radio/TV activities, includes travel agencies and landscaping care
15/	Canada 1970-2013 Excludes computer and related activities and radio/TV activities, includes travel agencies and landscaping care

- 16/ Kazakhstan
1990-2013
Excludes computer and related activities and radio/TV activities, includes travel agencies and landscaping care
- 17/ Kyrgyzstan
1990-2013
Excludes computer and related activities and radio/TV activities, includes travel agencies and landscaping care
- 18/ China
1970-2013
At producers' prices.
- 19/ China, Hong Kong SAR
(a) 1970-2013
Excludes waste management.

(b) 1970-2013
Includes repair of motor vehicles and motorcycles, personal and household goods.
- 20/ Japan
1970-2013
Excludes computer and related activities and radio/TV activities, includes travel agencies and landscaping care
- 21/ Mongolia
1970-2013
Excludes computer and related activities and radio/TV activities, includes travel agencies and landscaping care
- 22/ Republic of Korea
1970-2013
Excludes computer and related activities and radio/TV activities, includes travel agencies and landscaping care
- 23/ Brunei Darussalam
1970-2013
At producers' prices.
- 24/ Myanmar
(a) 1970-2013
Includes gas and water.

(b) 1970-2013
Includes Hotels and restaurants.
- 25/ Singapore
1970-2013
Excludes computer and related activities and radio/TV activities, includes travel agencies and landscaping care
- 26/ Thailand
1970-2013
At producers' prices.
- 27/ Viet Nam
(a) 1970-2013
At producers' prices.

(b) 1970-2013
Excludes computer and related activities and radio/TV activities, includes travel agencies and landscaping care
- 28/ Armenia
1992-2013
Excludes computer and related activities and radio/TV activities, includes travel agencies and landscaping care
- 29/ Cyprus
1970-2013
Excludes computer and related activities and radio/TV activities, includes travel agencies and landscaping care
- 30/ Israel
1970-2013
Excludes computer and related activities and radio/TV activities, includes travel agencies and landscaping care
- 31/ Lebanon
1970-2013
Excludes computer and related activities and radio/TV activities, includes travel agencies and landscaping care

- 32/ State of Palestine
1970-2013
Excludes computer and related activities and radio/TV activities, includes travel agencies and landscaping care
- 33/ Syrian Arab Republic
1970-2013
At producers' prices.
- 34/ Bulgaria
1970-2013
Excludes computer and related activities and radio/TV activities, includes travel agencies and landscaping care
- 35/ Hungary
1970-2013
Excludes computer and related activities and radio/TV activities, includes travel agencies and landscaping care
- 36/ Poland
1970-2013
Excludes computer and related activities and radio/TV activities, includes travel agencies and landscaping care
- 37/ Romania
1970-2013
Excludes computer and related activities and radio/TV activities, includes travel agencies and landscaping care
- 38/ Slovakia
1990-2013
Excludes computer and related activities and radio/TV activities, includes travel agencies and landscaping care
- 39/ Ukraine
1990-2013
Excludes computer and related activities and radio/TV activities, includes travel agencies and landscaping care
- 40/ Denmark
1970-2013
Excludes computer and related activities and radio/TV activities, includes travel agencies and landscaping care
- 41/ Estonia
1990-2013
Excludes computer and related activities and radio/TV activities, includes travel agencies and landscaping care
- 42/ Finland
1970-2013
Excludes computer and related activities and radio/TV activities, includes travel agencies and landscaping care
- 43/ Iceland
1970-2013
Excludes computer and related activities and radio/TV activities, includes travel agencies and landscaping care
- 44/ Ireland
1970-2013
Excludes computer and related activities and radio/TV activities, includes travel agencies and landscaping care
- 45/ Latvia
1990-2013
Excludes computer and related activities and radio/TV activities, includes travel agencies and landscaping care
- 46/ Lithuania
1990-2013
Excludes computer and related activities and radio/TV activities, includes travel agencies and landscaping care
- 47/ Norway
1970-2013
Excludes computer and related activities and radio/TV activities, includes travel agencies and landscaping care
- 48/ Sweden
1970-2013
Excludes computer and related activities and radio/TV activities, includes travel agencies and landscaping care
- 49/ United Kingdom
1970-2013
Excludes computer and related activities and radio/TV activities, includes travel agencies and landscaping care

- 50/ Andorra
1970-2013
Excludes computer and related activities and radio/TV activities, includes travel agencies and landscaping care
- 51/ Bosnia and Herzegovina
1990-2013
Excludes computer and related activities and radio/TV activities, includes travel agencies and landscaping care
- 52/ Croatia
1990-2013
Excludes computer and related activities and radio/TV activities, includes travel agencies and landscaping care
- 53/ Greece
1970-2013
Excludes computer and related activities and radio/TV activities, includes travel agencies and landscaping care
- 54/ Italy
1970-2013
Excludes computer and related activities and radio/TV activities, includes travel agencies and landscaping care
- 55/ Malta
1970-2013
Excludes computer and related activities and radio/TV activities, includes travel agencies and landscaping care
- 56/ Montenegro
1990-2013
Excludes computer and related activities and radio/TV activities, includes travel agencies and landscaping care
- 57/ Serbia
1990-2013
Excludes computer and related activities and radio/TV activities, includes travel agencies and landscaping care
- 58/ Slovenia
1990-2013
Excludes computer and related activities and radio/TV activities, includes travel agencies and landscaping care
- 59/ Spain
1970-2013
Excludes computer and related activities and radio/TV activities, includes travel agencies and landscaping care
- 60/ TFYR of Macedonia
1990-2013
Excludes computer and related activities and radio/TV activities, includes travel agencies and landscaping care
- 61/ Austria
1970-2013
Excludes computer and related activities and radio/TV activities, includes travel agencies and landscaping care
- 62/ Belgium
1970-2013
Excludes computer and related activities and radio/TV activities, includes travel agencies and landscaping care
- 63/ France
1970-2013
Excludes computer and related activities and radio/TV activities, includes travel agencies and landscaping care
- 64/ Germany
1970-2008
Excludes computer and related activities and radio/TV activities, includes travel agencies and landscaping care
- 65/ Liechtenstein
1970-2013
Excludes computer and related activities and radio/TV activities, includes travel agencies and landscaping care
- 66/ Luxembourg
1970-2013
Excludes computer and related activities and radio/TV activities, includes travel agencies and landscaping care
- 67/ Monaco
2006-2009
At producers' prices.

- 68/ Netherlands
1970-2013
Excludes computer and related activities and radio/TV activities, includes travel agencies and landscaping care
- 69/ Switzerland
1970-2013
Excludes computer and related activities and radio/TV activities, includes travel agencies and landscaping care
- 70/ Australia
1970-2013
Excludes computer and related activities and radio/TV activities, includes travel agencies and landscaping care
- 71/ Vanuatu
1970-2013
Excludes computer and related activities and radio/TV activities, includes travel agencies and landscaping care
- 72/ Nauru
1973-2013
At producers' prices.

**D. Implicit Price Deflators of
Gross Domestic Product:
Individual Countries or Areas
(Index Numbers 2005 = 100)**

Description of Analysis in Table 7

D. Price development expressed in terms of indices of implicit price deflators of gross domestic product

This final section of the publication presents an analysis of economic development represented by the movements of prices and exchange rates in relation to economic growth for the years 1970, 1975, 1980, 1985, 1990, 1995, 2000 and 2005 through 2013.

In table 7, indices of GDP at current prices derived from GDP in national currency and US dollars are shown in columns 1 and 2. Column 3 shows an index of the volume of GDP in national currency. Column 4 presents indices of price deflators of GDP in national currency and column 5 includes indices of price deflators of GDP in US dollars. The price indices in columns 4 and 5 are obtained by dividing, respectively, the indices of GDP at current prices in national currencies and in US dollars shown in columns 1 and 2, by the volume indices presented in column 3. Column 6 provides an implied development in exchange rates derived either by dividing the GDP deflators in national currency (column 4) by the GDP deflators in US dollar listed in column 5, or by dividing the GDP indices in national currencies by the United States dollar indices listed in column 1 and 2, respectively.

To determine whether adjustments in exchange rates have been sufficient to reflect inflationary pressures in the economy, exchange rate movements in column 6 are compared with price changes in columns 4 and 5.

The data presented in the table reflect situations in four groups of countries. In the first group, the movement of exchange rates as calculated in column 6 is exactly the same as the movement of domestic prices reflected in the price indices presented in column 4. For these countries, there is no movement over time of the price index in terms of US dollars that is presented in column 5. In this case the growth of GDP in US dollars is not affected by domestic price changes as all domestic price changes have been eliminated through the movement of the exchange rate.

A second group of countries are those having fixed exchange rates. There is no movement

of the exchange rates in column 6 i.e., the index always remains 100. In this case all domestic inflation is reflected in the growth of GDP in US dollar terms.

In a third group of countries, the exchange rate index in column 6 is not fixed but lags behind the movement of domestic prices as reflected in the price indices presented in column 4. For this group of countries, the price index in terms of US dollars as presented in column 5 is higher than 100 and the countries' domestic inflation thus affects the growth of GDP in US dollars, though not to the extent that this was the case for countries with a fixed exchange rate. Only some of the domestic inflation is eliminated from the growth of GDP in US dollars through the movement of the exchange rates.

There is a fourth group of countries where the exchange rates overreact to the movements of prices in the domestic economy. For these countries, the index of exchange rates in column 6 is much higher than the price index in terms of national currency in column 4. This case implies that the price index in terms of US dollars as shown in column 5 is lower than 100 and this has the effect that the growth of GDP in US dollars is lower than GDP in national currency.

Again, a note of caution is advised when using the price index information presented in the table. For one, the deflators shown may not be fully comparable between countries because a wide variety of methods had been applied to obtain the data on price movements. To cite an example, for some countries, explicit price indices were used directly in the calculations while for other countries implicit price indices were derived by dividing volume indices into indices of current price development of GDP. Likewise, even as the index numbers are shown for a common base year 2005 = 100, GDP data at constant prices used in the calculations actually have been compiled according to different original weight base periods.

**Table 7. Implicit price deflators of Gross Domestic Product in US Dollars and National Currency
(Index Numbers 2005 = 100)**

Major area, region and country	Year	GDP in Current Prices		Gross Domestic Product at Constant Prices (3)	GDP Implicit Price Deflators		Exchange Rates (6)
		National Currency (1)	US Dollars (2)		National Currency (4)	US Dollars (5)	
Africa							
Algeria..... (Algerian Dinar)	1970	0.3	5.0	27.8	1.2	18.0	6.7
	1975	0.8	15.1	35.3	2.3	42.8	5.4
	1980	2.1	41.0	48.9	4.4	83.9	5.2
	1985	3.9	56.2	63.0	6.1	89.2	6.9
	1990	7.3	60.0	65.0	11.3	92.3	12.2
	1995	26.5	40.8	65.7	40.3	62.0	65.0
	2000	54.5	53.1	77.6	70.2	68.4	102.7
	2005	100.0	100.0	100.0	100.0	100.0	100.0
	2006	112.4	113.4	101.7	110.5	111.5	99.1
	2007	123.7	130.8	105.2	117.6	124.4	94.6
	2008	146.0	165.7	107.7	135.6	153.9	88.1
	2009	131.8	133.0	109.4	120.5	121.5	99.1
	2010	158.6	156.2	113.3	139.9	137.8	101.5
	2011	192.1	193.0	116.5	164.9	165.6	99.5
2012	213.1	201.4	120.4	177.1	167.3	105.8	
2013	219.1	202.3	123.7	177.1	163.5	108.3	
Angola..... (Kwanza)	1970	0.0	8.7	40.4	0.0	21.6	0.0
	1975	0.0	9.5	45.5	0.0	21.0	0.0
	1980	0.0	16.4	42.4	0.0	38.8	0.0
	1985	0.0	20.9	46.3	0.0	45.2	0.0
	1990	0.0	31.4	53.9	0.0	58.2	0.0
	1995	0.0	15.2	45.4	0.0	33.5	0.0
	2000	3.1	27.0	61.2	5.1	44.1	11.5
	2005	100.0	100.0	100.0	100.0	100.0	100.0
	2006	117.4	127.4	118.6	99.0	107.4	92.2
	2007	162.1	184.2	146.1	111.0	126.1	88.0
	2008	220.9	256.6	166.3	132.8	154.3	86.1
	2009	209.4	230.1	170.3	123.0	135.1	91.0
	2010	265.2	251.5	176.1	150.6	142.8	105.4
	2011	342.0	317.3	183.0	186.9	173.4	107.8
2012	385.0	351.5	192.5	200.0	182.6	109.5	
2013	410.7	370.9	202.2	203.1	183.4	110.7	
Benin..... (CFA Franc BCEAO)	1970	3.6	6.8	25.4	14.1	27.0	52.4
	1975	5.8	14.3	29.5	19.7	48.5	40.6
	1980	12.6	31.5	36.7	34.4	85.9	40.1
	1985	20.4	24.0	47.7	42.8	50.3	85.2
	1990	21.9	42.3	50.6	43.2	83.7	51.6
	1995	47.1	49.8	64.6	73.0	77.1	94.6
	2000	73.1	54.1	81.8	89.3	66.2	135.0
	2005	100.0	100.0	100.0	100.0	100.0	100.0
	2006	107.0	108.0	103.8	103.2	104.1	99.1
	2007	114.9	126.5	108.6	105.9	116.5	90.9
	2008	129.2	152.2	114.0	113.4	133.5	84.9
	2009	135.3	151.1	117.0	115.6	129.1	89.5
	2010	141.3	150.5	120.0	117.7	125.4	93.9
	2011	149.6	167.3	124.0	120.7	134.9	89.5
2012	167.5	173.1	130.7	128.2	132.4	96.8	
2013	178.5	190.6	138.1	129.3	138.1	93.7	
Botswana..... (Pula)	1970	0.1	0.7	4.2	2.3	16.2	14.0
	1975	0.4	2.8	9.5	4.2	29.2	14.5
	1980	1.3	8.6	16.6	7.9	51.7	15.2
	1985	3.1	8.4	27.9	11.2	30.2	37.2
	1990	13.6	37.5	52.0	26.3	72.1	36.4
	1995	25.8	47.6	65.0	39.8	73.3	54.2

**Table 7. Implicit price deflators of Gross Domestic Product in US Dollars and National Currency
(Index Numbers 2005 = 100)**

Major area, region and country	Year	GDP in Current Prices		Gross Domestic Product at Constant Prices (3)	GDP Implicit Price Deflators		Exchange Rates (6)
		National Currency (1)	US Dollars (2)		National Currency (4)	US Dollars (5)	
	2000	58.2	58.3	83.7	69.5	69.6	99.8
	2005	100.0	100.0	100.0	100.0	100.0	100.0
	2006	116.5	102.0	108.4	107.5	94.1	114.2
	2007	132.3	110.1	117.3	112.8	93.9	120.1
	2008	149.5	111.9	121.9	122.6	91.8	133.6
	2009	142.5	101.8	112.4	126.8	90.6	140.0
	2010	184.0	138.4	122.0	150.8	113.5	132.9
	2011	206.0	154.0	129.4	159.2	119.0	133.8
	2012	216.3	145.1	134.2	161.2	108.1	149.1
	2013	244.6	148.8	142.9	171.1	104.1	164.4
Burkina Faso..... (CFA Franc BCEAO)	1970	4.3	8.2	23.8	18.2	34.7	52.4
	1975	6.6	16.3	29.7	22.3	54.9	40.6
	1980	14.2	35.4	34.9	40.7	101.5	40.1
	1985	24.5	28.7	38.2	64.0	75.1	85.2
	1990	29.6	57.4	44.2	67.0	129.7	51.6
	1995	41.6	44.0	53.6	77.7	82.1	94.6
	2000	65.1	48.2	73.4	88.6	65.6	135.0
	2005	100.0	100.0	100.0	100.0	100.0	100.0
	2006	105.5	106.5	106.3	99.3	100.2	99.1
	2007	112.4	123.7	110.6	101.6	111.8	90.9
	2008	129.8	152.9	117.0	110.9	130.6	84.9
	2009	136.8	152.8	120.5	113.5	126.8	89.5
	2010	154.6	164.6	130.7	118.3	126.0	93.9
	2011	176.1	196.9	139.3	126.4	141.3	89.5
	2012	198.8	205.4	150.4	132.2	136.5	96.8
	2013	215.1	229.7	160.6	134.0	143.0	93.7
Burundi..... (Burundi Franc)	1970	1.8	21.9	55.2	3.2	39.7	8.1
	1975	2.7	37.1	57.0	4.7	65.1	7.3
	1980	7.1	84.9	71.7	9.9	118.4	8.3
	1985	11.7	104.6	91.1	12.8	114.8	11.2
	1990	16.2	102.6	108.5	15.0	94.5	15.8
	1995	20.7	89.6	97.5	21.2	91.9	23.1
	2000	42.3	63.5	91.7	46.1	69.2	66.6
	2005	100.0	100.0	100.0	100.0	100.0	100.0
	2006	108.4	114.0	105.4	102.8	108.1	95.1
	2007	121.5	121.4	112.1	108.3	108.3	100.0
	2008	158.2	144.3	127.4	124.2	113.3	109.6
	2009	180.8	159.0	164.2	110.1	96.8	113.7
	2010	207.0	181.9	190.0	109.0	95.8	113.8
	2011	235.9	202.3	198.0	119.1	102.2	116.6
	2012	289.2	216.8	206.4	140.1	105.0	133.4
	2013	328.1	228.2	215.9	151.9	105.7	143.8
Cabo Verde..... (Cabo Verde Escudo)	1970	2.1	6.6	22.3	9.6	29.6	32.4
	1975	3.5	12.1	20.8	16.8	58.4	28.8
	1980	6.6	14.6	24.0	27.7	61.0	45.3
	1985	14.6	14.2	33.0	44.4	42.9	103.3
	1990	25.0	31.7	40.0	62.6	79.3	79.0
	1995	43.7	50.5	51.5	84.9	98.0	86.7
	2000	74.9	55.5	77.0	97.3	72.1	135.0
	2005	100.0	100.0	100.0	100.0	100.0	100.0
	2006	113.0	114.0	110.1	102.6	103.5	99.1
	2007	124.4	137.0	119.7	104.0	114.4	90.9
	2008	137.4	161.9	127.6	107.7	126.8	84.9
	2009	138.6	154.9	126.0	110.0	122.9	89.5
	2010	141.4	150.6	127.9	110.6	117.8	93.9

**Table 7. Implicit price deflators of Gross Domestic Product in US Dollars and National Currency
(Index Numbers 2005 = 100)**

Major area, region and country	Year	GDP in Current Prices		Gross Domestic Product at Constant Prices (3)	GDP Implicit Price Deflators		Exchange Rates (6)
		National Currency (1)	US Dollars (2)		National Currency (4)	US Dollars (5)	
	2011	150.9	168.7	132.9	113.5	126.9	89.5
	2012	153.8	158.9	134.6	114.3	118.1	96.8
	2013	157.7	168.4	135.3	116.6	124.5	93.7
Cameroon..... (CFA Franc BEAC)	1970	3.7	7.0	32.8	11.1	21.3	52.4
	1975	7.8	19.2	45.2	17.3	42.5	40.6
	1980	21.4	53.5	61.6	34.7	86.8	40.1
	1985	43.3	50.9	85.2	50.9	59.7	85.2
	1990	36.9	71.4	70.6	52.2	101.2	51.6
	1995	50.8	53.7	66.3	76.7	81.1	94.6
	2000	75.6	56.0	83.4	90.7	67.2	135.0
	2005	100.0	100.0	100.0	100.0	100.0	100.0
	2006	107.3	108.2	103.2	103.9	104.8	99.1
	2007	111.9	123.2	106.6	105.0	115.6	90.9
	2008	119.4	140.6	109.7	108.9	128.2	84.9
	2009	126.2	141.0	111.8	112.9	126.1	89.5
	2010	133.7	142.4	115.4	115.8	123.4	93.9
	2011	143.4	160.3	120.2	119.3	133.3	89.5
	2012	154.5	159.6	125.7	122.9	126.9	96.8
	2013	167.0	178.2	132.7	125.8	134.3	93.7
Central African Republic..... (CFA Franc BEAC)	1970	7.3	14.0	73.6	10.0	19.0	52.4
	1975	11.4	28.0	72.3	15.8	38.8	40.6
	1980	23.6	59.0	76.9	30.7	76.7	40.1
	1985	54.6	64.0	82.7	65.9	77.4	85.2
	1990	55.1	106.7	83.9	65.6	127.2	51.6
	1995	78.2	82.6	92.3	84.7	89.5	94.6
	2000	91.4	67.7	102.2	89.4	66.2	135.0
	2005	100.0	100.0	100.0	100.0	100.0	100.0
	2006	107.9	108.8	104.8	103.0	103.9	99.1
	2007	112.9	124.2	109.0	103.6	114.0	90.9
	2008	122.2	143.9	111.8	109.3	128.7	84.9
	2009	128.6	143.6	114.0	112.8	126.1	89.5
	2010	135.2	144.0	118.0	114.5	122.0	93.9
	2011	143.5	160.4	120.4	119.1	133.2	89.5
	2012	153.2	158.3	123.9	123.7	127.8	96.8
	2013	105.1	112.2	79.3	132.5	141.5	93.7
Chad..... (CFA Franc BEAC)	1970	4.2	8.1	28.1	15.1	28.8	52.4
	1975	7.0	17.1	33.8	20.6	50.6	40.6
	1980	7.8	19.5	22.6	34.6	86.3	40.1
	1985	12.6	14.8	31.6	39.8	46.8	85.2
	1990	14.2	27.4	39.2	36.1	69.9	51.6
	1995	23.3	24.6	43.9	53.0	56.0	94.6
	2000	31.8	23.6	50.1	63.5	47.1	135.0
	2005	100.0	100.0	100.0	100.0	100.0	100.0
	2006	106.3	107.3	100.2	106.2	107.1	99.1
	2007	108.4	119.3	100.3	108.1	118.9	90.9
	2008	120.8	142.2	100.7	120.0	141.3	84.9
	2009	113.8	127.1	104.8	108.6	121.3	89.5
	2010	138.0	146.9	118.6	116.3	123.9	93.9
	2011	149.6	167.2	119.3	125.3	140.1	89.5
	2012	168.3	173.8	130.2	129.3	133.5	96.8
	2013	166.8	178.1	134.6	123.9	132.3	93.7
Comoros..... (Comoro Franc)	1970	3.5	5.1	36.9	9.6	13.7	69.9
	1975	8.4	15.5	46.3	18.1	33.4	54.2
	1980	17.0	31.9	58.6	29.1	54.5	53.4
	1985	33.6	29.6	72.2	46.5	40.9	113.6
	1990	43.3	63.0	76.2	56.9	82.7	68.8

**Table 7. Implicit price deflators of Gross Domestic Product in US Dollars and National Currency
(Index Numbers 2005 = 100)**

Major area, region and country	Year	GDP in Current Prices		Gross Domestic Product at Constant Prices (3)	GDP Implicit Price Deflators		Exchange Rates (6)
		National Currency (1)	US Dollars (2)		National Currency (4)	US Dollars (5)	
	1995	56.7	59.9	81.1	69.9	73.9	94.6
	2000	70.4	52.2	87.2	80.7	59.8	135.0
	2005	100.0	100.0	100.0	100.0	100.0	100.0
	2006	103.3	104.2	101.2	102.0	102.9	99.1
	2007	109.2	120.1	101.7	107.3	118.1	90.9
	2008	115.4	135.9	102.3	112.8	132.8	84.9
	2009	121.9	136.2	103.4	117.8	131.6	89.5
	2010	129.4	137.8	105.5	122.6	130.6	93.9
	2011	136.2	152.3	108.2	125.9	140.7	89.5
	2012	143.5	148.3	111.5	128.7	133.0	96.8
	2013	150.5	160.7	115.5	130.4	139.2	93.7
Congo..... (CFA Franc BEAC)	1970	2.3	4.3	25.7	8.8	16.7	52.4
	1975	4.6	11.2	33.7	13.5	33.3	40.6
	1980	11.2	28.0	43.5	25.8	64.4	40.1
	1985	30.2	35.5	72.9	41.5	48.7	85.2
	1990	23.7	46.0	71.1	33.4	64.6	51.6
	1995	32.9	34.8	72.7	45.2	47.8	94.6
	2000	71.4	52.9	82.0	87.1	64.5	135.0
	2005	100.0	100.0	100.0	100.0	100.0	100.0
	2006	125.9	127.0	106.2	118.5	119.6	99.1
	2007	111.0	122.2	104.5	106.2	116.8	90.9
	2008	141.9	167.2	110.7	128.2	151.0	84.9
	2009	137.3	153.4	119.1	115.4	128.9	89.5
	2010	189.4	201.8	129.4	146.4	155.9	93.9
	2011	217.5	243.1	133.8	162.5	181.7	89.5
	2012	217.1	224.4	138.9	156.3	161.5	96.8
	2013	215.8	230.4	143.5	150.4	160.5	93.7
Côte d'Ivoire..... (CFA Franc BCEAO)	1970	4.6	8.8	40.3	11.4	21.8	52.4
	1975	9.3	22.8	55.0	16.8	41.5	40.6
	1980	23.9	59.6	67.3	35.4	88.4	40.1
	1985	34.8	40.8	68.2	51.0	59.8	85.2
	1990	35.9	69.6	78.5	45.8	88.7	51.6
	1995	61.5	65.0	85.0	72.4	76.5	94.6
	2000	84.4	62.5	100.0	84.4	62.5	135.0
	2005	100.0	100.0	100.0	100.0	100.0	100.0
	2006	100.2	101.1	100.7	99.5	100.4	99.1
	2007	104.7	115.3	102.3	102.4	112.7	90.9
	2008	115.7	136.3	104.7	110.5	130.2	84.9
	2009	120.7	134.9	108.7	111.1	124.1	89.5
	2010	126.0	134.2	111.3	113.2	120.6	93.9
	2011	126.1	140.9	106.0	118.9	132.9	89.5
	2012	139.8	144.5	116.4	120.1	124.1	96.8
	2013	156.8	167.4	126.9	123.5	131.9	93.7
D.R. of the Congo..... (Franc Congolais)	1970	0.0	40.0	129.6	0.0	30.9	0.0
	1975	0.0	80.1	145.8	0.0	54.9	0.0
	1980	0.0	134.4	135.2	0.0	99.4	0.0
	1985	0.0	62.9	148.1	0.0	42.4	0.0
	1990	0.0	125.6	147.6	0.0	85.1	0.0
	1995	0.0	74.8	101.3	0.0	73.8	0.0
	2000	8.3	24.9	83.0	10.0	30.0	33.3
	2005	100.0	100.0	100.0	100.0	100.0	100.0
	2006	118.1	119.5	105.3	112.1	113.5	98.8
	2007	149.1	136.8	111.9	133.3	122.2	109.0
	2008	189.4	160.5	118.9	159.4	135.0	118.0
	2009	260.8	152.6	122.3	213.3	124.8	170.9
	2010	344.5	180.2	131.0	263.0	137.6	191.2
	2011	419.0	215.9	140.0	299.3	154.3	194.0

**Table 7. Implicit price deflators of Gross Domestic Product in US Dollars and National Currency
(Index Numbers 2005 = 100)**

Major area, region and country	Year	GDP in Current Prices		Gross Domestic Product at Constant Prices (3)	GDP Implicit Price Deflators		Exchange Rates (6)
		National Currency (1)	US Dollars (2)		National Currency (4)	US Dollars (5)	
	2012	475.4	244.9	149.9	317.2	163.4	194.1
	2013	530.3	273.2	162.6	326.1	168.0	194.1
Djibouti..... (Djibouti Franc)	1970	11.2	9.3	57.2	19.7	16.3	120.6
	1975	22.1	22.1	70.7	31.3	31.3	100.0
	1980	42.5	42.5	68.9	61.7	61.7	100.0
	1985	52.1	52.1	73.3	71.1	71.1	100.0
	1990	64.5	64.5	76.7	84.1	84.1	100.0
	1995	71.9	71.9	84.9	84.7	84.7	100.0
	2000	78.4	78.4	87.1	90.1	90.1	100.0
	2005	100.0	100.0	100.0	100.0	100.0	100.0
	2006	108.5	108.5	112.7	96.2	96.2	100.0
	2007	119.7	119.7	118.3	101.1	101.1	100.0
	2008	138.7	138.7	124.3	111.6	111.6	100.0
	2009	148.1	148.1	131.1	113.0	113.0	100.0
	2010	159.3	159.3	137.0	116.3	116.3	100.0
	2011	174.9	174.9	143.1	122.2	122.2	100.0
	2012	191.0	191.0	150.0	127.3	127.3	100.0
	2013	205.4	205.4	157.5	130.4	130.4	100.0
Egypt..... (Egyptian Pound)	1970	0.6	8.6	13.7	4.7	63.0	7.5
	1975	0.9	13.4	15.9	5.7	84.1	6.8
	1980	2.6	21.3	25.6	10.1	83.3	12.1
	1985	7.5	25.2	39.7	18.9	63.5	29.7
	1990	18.0	38.1	51.5	34.9	74.0	47.1
	1995	40.9	69.6	64.7	63.2	107.6	58.7
	2000	60.9	101.3	83.5	72.9	121.4	60.1
	2005	100.0	100.0	100.0	100.0	100.0	100.0
	2006	113.2	114.1	106.8	105.9	106.8	99.2
	2007	136.5	139.9	114.4	119.3	122.3	97.5
	2008	164.1	174.5	122.6	133.8	142.3	94.0
	2009	190.9	199.0	128.3	148.8	155.1	95.9
	2010	221.1	227.2	134.9	163.8	168.4	97.3
	2011	251.2	244.7	137.3	182.9	178.2	102.7
	2012	288.6	275.4	140.4	205.6	196.2	104.8
	2013	321.2	270.2	143.3	224.1	188.5	118.9
Equatorial Guinea..... (CFA Franc BEAC)	1970	0.1	0.3	3.0	5.0	9.5	52.4
	1975	0.2	0.5	3.7	5.1	12.6	40.6
	1980	0.3	0.7	3.8	7.9	19.7	40.1
	1985	0.9	1.1	4.4	21.4	25.2	85.2
	1990	1.0	1.8	4.6	20.9	40.4	51.6
	1995	2.2	2.3	7.0	31.4	33.2	94.6
	2000	22.1	16.3	30.0	73.6	54.6	135.0
	2005	100.0	100.0	100.0	100.0	100.0	100.0
	2006	117.5	118.5	105.6	111.2	112.2	99.1
	2007	136.5	150.3	130.9	104.3	114.8	90.9
	2008	192.9	227.2	152.0	126.9	149.5	84.9
	2009	138.2	154.4	158.3	87.3	97.5	89.5
	2010	174.5	185.9	160.3	108.9	115.9	93.9
	2011	223.4	249.7	159.4	140.2	156.7	89.5
	2012	263.3	272.0	167.8	156.9	162.1	96.8
	2013	240.9	257.2	159.7	150.9	161.1	93.7
Eritrea..... (Nakfa)	1990	9.0	30.8	49.0	18.4	62.9	29.3
	1995	23.4	58.2	83.6	28.0	69.7	40.1
	2000	40.3	64.3	88.1	45.7	73.0	62.6
	2005	100.0	100.0	100.0	100.0	100.0	100.0
	2006	110.3	110.3	99.0	111.4	111.3	100.0
	2007	120.0	120.0	100.4	119.5	119.5	100.0

**Table 7. Implicit price deflators of Gross Domestic Product in US Dollars and National Currency
(Index Numbers 2005 = 100)**

Major area, region and country	Year	GDP in Current Prices		Gross Domestic Product at Constant Prices (3)	GDP Implicit Price Deflators		Exchange Rates (6)
		National Currency (1)	US Dollars (2)		National Currency (4)	US Dollars (5)	
	2008	125.7	125.7	90.6	138.7	138.7	100.0
	2009	169.1	169.0	94.1	179.7	179.6	100.0
	2010	192.8	192.7	96.2	200.4	200.4	100.0
	2011	237.5	237.4	104.5	227.2	227.1	100.0
	2012	281.6	281.5	111.9	251.7	251.6	100.0
	2013	313.1	313.0	113.2	276.7	276.6	100.0
Ethiopia..... (Ethiopian Birr)	1990	22.0	92.1	55.5	39.7	166.1	23.9
	1995	44.3	62.4	58.4	75.9	106.9	71.1
	2000	62.6	66.0	73.2	85.5	90.2	94.8
	2005	100.0	100.0	100.0	100.0	100.0	100.0
	2006	123.6	123.2	110.8	111.6	111.1	100.4
	2007	161.5	156.1	123.5	130.8	126.4	103.5
	2008	233.2	210.5	136.9	170.4	153.8	110.8
	2009	315.0	231.8	148.9	211.5	155.7	135.9
	2010	359.7	216.3	167.6	214.6	129.1	166.3
	2011	479.7	246.0	186.2	257.7	132.1	195.0
	2012	700.7	343.0	202.4	346.2	169.4	204.3
	2013	808.9	378.3	223.4	362.1	169.4	213.8
Gabon..... (CFA Franc BEAC)	1970	2.2	4.3	32.9	6.8	13.0	52.4
	1975	11.6	28.5	74.0	15.7	38.5	40.6
	1980	22.7	56.6	68.7	33.0	82.4	40.1
	1985	41.2	48.4	77.5	53.2	62.5	85.2
	1990	32.5	63.0	82.1	39.6	76.8	51.6
	1995	54.5	57.6	95.7	57.0	60.2	94.6
	2000	80.0	59.3	95.3	84.0	62.2	135.0
	2005	100.0	100.0	100.0	100.0	100.0	100.0
	2006	106.8	107.7	96.9	110.2	111.2	99.1
	2007	118.0	129.9	103.0	114.5	126.1	90.9
	2008	137.5	161.9	99.5	138.2	162.8	84.9
	2009	112.8	126.0	98.7	114.3	127.6	89.5
	2010	126.3	134.5	105.4	119.8	127.5	93.9
	2011	158.6	177.3	112.9	140.4	157.0	89.5
	2012	161.3	166.7	118.8	135.8	140.3	96.8
	2013	165.9	177.2	125.5	132.2	141.2	93.7
Gambia..... (Dalasi)	1970	1.1	15.4	32.8	3.4	47.1	7.3
	1975	3.6	56.4	39.2	9.1	143.8	6.3
	1980	4.9	80.7	40.0	12.1	201.7	6.0
	1985	14.3	104.8	51.9	27.5	202.1	13.6
	1990	31.3	113.4	61.6	50.8	184.1	27.6
	1995	42.1	125.9	69.1	60.9	182.2	33.4
	2000	56.1	125.4	85.0	66.0	147.5	44.8
	2005	100.0	100.0	100.0	100.0	100.0	100.0
	2006	103.1	105.0	101.1	101.9	103.8	98.2
	2007	111.4	128.0	104.8	106.3	122.1	87.0
	2008	120.2	154.7	110.8	108.4	139.6	77.7
	2009	134.5	144.3	118.0	114.1	122.3	93.2
	2010	149.5	152.5	125.6	119.0	121.4	98.0
	2011	149.4	144.9	120.2	124.3	120.5	103.1
	2012	164.4	146.4	127.5	128.9	114.8	112.3
	2013	181.8	144.5	134.7	134.9	107.2	125.8
Ghana..... (Cedi)	1970	0.0	20.6	38.4	0.0	53.7	0.0
	1975	0.0	20.5	39.1	0.0	52.5	0.0
	1980	0.0	30.4	41.0	0.1	74.3	0.1
	1985	0.4	38.4	40.1	0.9	95.8	0.9
	1990	2.1	58.0	50.7	4.1	114.5	3.6
	1995	8.0	60.2	62.4	12.8	96.5	13.2

**Table 7. Implicit price deflators of Gross Domestic Product in US Dollars and National Currency
(Index Numbers 2005 = 100)**

Major area, region and country	Year	GDP in Current Prices		Gross Domestic Product at Constant Prices (3)	GDP Implicit Price Deflators		Exchange Rates (6)
		National Currency (1)	US Dollars (2)		National Currency (4)	US Dollars (5)	
	2000	27.9	46.4	77.5	36.0	59.9	60.1
	2005	100.0	100.0	100.0	100.0	100.0	100.0
	2006	120.0	118.7	104.6	114.8	113.5	101.1
	2007	148.6	144.0	111.3	133.5	129.3	103.2
	2008	193.6	165.9	120.7	160.4	137.4	116.7
	2009	234.8	151.0	126.3	185.9	119.6	155.4
	2010	295.4	187.1	135.6	217.9	138.0	157.9
	2011	380.2	227.9	155.9	243.9	146.2	166.8
	2012	480.9	242.7	169.6	283.6	143.1	198.2
	2013	599.6	278.1	181.7	330.0	153.1	215.6
Guinea..... (Guinea Franc)	1970	0.6	19.5	31.7	1.8	61.5	2.9
	1975	0.9	31.9	37.6	2.4	84.7	2.8
	1980	1.3	50.9	42.5	3.1	119.8	2.5
	1985	3.9	72.6	46.9	8.3	154.6	5.4
	1990	18.0	99.5	57.7	31.3	172.5	18.1
	1995	36.5	134.0	69.1	52.7	193.9	27.2
	2000	52.1	108.8	86.0	60.7	126.5	47.9
	2005	100.0	100.0	100.0	100.0	100.0	100.0
	2006	146.7	103.9	101.0	145.4	102.9	141.3
	2007	183.8	159.5	102.7	178.9	155.3	115.2
	2008	228.5	180.9	107.7	212.1	168.0	126.3
	2009	238.3	180.9	107.6	221.5	168.2	131.7
	2010	280.1	178.3	109.6	255.5	162.6	157.1
	2011	348.5	190.8	113.9	306.0	167.5	182.7
	2012	409.0	211.0	118.4	345.6	178.3	193.8
	2013	469.8	246.0	121.3	387.3	202.7	191.0
Guinea-Bissau..... (CFA Franc BCEAO)	1970	0.0	52.4	57.8	0.1	90.6	0.1
	1975	0.1	94.7	67.4	0.1	140.5	0.1
	1980	0.1	87.5	63.7	0.1	137.4	0.1
	1985	0.4	77.5	70.2	0.5	110.4	0.5
	1990	8.3	103.7	84.7	9.8	122.5	8.0
	1995	70.5	133.8	96.9	72.8	138.1	52.7
	2000	85.4	63.3	91.0	93.9	69.5	135.0
	2005	100.0	100.0	100.0	100.0	100.0	100.0
	2006	100.0	100.9	102.3	97.7	98.6	99.1
	2007	107.7	118.5	105.6	102.0	112.3	90.9
	2008	125.0	147.3	109.0	114.7	135.1	84.9
	2009	126.2	140.9	112.7	112.0	125.1	89.5
	2010	135.2	144.0	117.7	114.9	122.4	93.9
	2011	148.5	166.0	124.0	119.8	133.9	89.5
	2012	149.8	154.8	122.1	122.7	126.7	96.8
	2013	165.4	176.6	122.5	135.1	144.2	93.7
Kenya..... (Kenyan Shilling)	1970	1.1	11.7	27.3	4.1	42.9	9.5
	1975	2.2	22.4	33.6	6.5	66.8	9.7
	1980	4.8	48.9	45.6	10.5	107.4	9.8
	1985	9.2	42.4	52.7	17.5	80.3	21.7
	1990	17.9	58.9	69.3	25.8	84.9	30.3
	1995	42.5	62.4	75.0	56.7	83.2	68.1
	2000	67.8	67.3	83.1	81.6	81.0	100.8
	2005	100.0	100.0	100.0	100.0	100.0	100.0
	2006	114.6	120.1	106.3	107.8	112.9	95.4
	2007	132.3	148.5	113.3	116.8	131.1	89.1
	2008	150.4	164.3	112.6	133.6	146.0	91.6
	2009	176.3	172.2	116.1	151.9	148.4	102.4
	2010	193.7	184.7	125.0	154.9	147.7	104.9

**Table 7. Implicit price deflators of Gross Domestic Product in US Dollars and National Currency
(Index Numbers 2005 = 100)**

Major area, region and country	Year	GDP in Current Prices		Gross Domestic Product at Constant Prices (3)	GDP Implicit Price Deflators		Exchange Rates (6)
		National Currency (1)	US Dollars (2)		National Currency (4)	US Dollars (5)	
	2011	223.3	190.0	130.6	171.0	145.5	117.5
	2012	258.3	230.9	137.9	187.2	167.4	111.9
	2013	288.7	253.3	146.2	197.4	173.2	114.0
Lesotho..... (Loti)	1970	0.6	4.9	20.9	2.6	23.5	11.2
	1975	1.2	10.1	27.7	4.2	36.3	11.6
	1980	3.1	25.7	39.4	8.0	65.0	12.2
	1985	6.3	18.1	45.4	14.0	39.9	35.0
	1990	16.2	39.8	58.6	27.6	68.0	40.7
	1995	35.8	62.8	71.6	50.0	87.7	57.0
	2000	61.5	56.4	86.8	70.9	65.0	109.1
	2005	100.0	100.0	100.0	100.0	100.0	100.0
	2006	111.2	104.4	104.3	106.6	100.1	106.5
	2007	129.3	116.7	109.2	118.4	106.9	110.8
	2008	154.8	119.2	115.5	134.0	103.2	129.9
	2009	166.4	124.9	119.4	139.4	104.6	133.2
	2010	183.1	159.0	127.9	143.2	124.4	115.1
	2011	207.6	181.8	131.5	157.9	138.3	114.2
	2012	219.7	170.1	140.0	156.9	121.5	129.1
	2013	247.4	163.0	148.1	167.0	110.0	151.8
Liberia..... (US Dollar)	1970	42.6	42.6	116.2	36.7	36.7	100.0
	1975	83.7	83.7	130.6	64.1	64.1	100.0
	1980	125.9	125.9	143.5	87.7	87.7	100.0
	1985	144.9	144.9	132.0	109.8	109.8	100.0
	1990	80.1	80.1	68.7	116.6	116.6	100.0
	1995	28.1	28.1	19.2	146.3	146.3	100.0
	2000	86.8	86.8	89.0	97.6	97.6	100.0
	2005	100.0	100.0	100.0	100.0	100.0	100.0
	2006	115.5	115.5	113.5	101.7	101.7	100.0
	2007	134.4	134.4	125.4	107.2	107.2	100.0
	2008	151.3	151.3	145.3	104.2	104.2	100.0
	2009	168.4	168.4	163.1	103.3	103.3	100.0
	2010	176.6	176.6	180.7	97.7	97.7	100.0
	2011	253.3	253.3	191.1	132.5	132.5	100.0
	2012	285.2	285.2	206.8	137.9	137.9	100.0
	2013	320.1	320.1	223.5	143.2	143.2	100.0
Libya..... (Libyan Dinar)	1970	2.4	8.8	43.9	5.4	20.0	27.3
	1975	6.8	30.0	58.8	11.6	51.1	22.6
	1980	19.0	84.0	89.1	21.3	94.3	22.6
	1985	14.9	65.8	74.2	20.0	88.6	22.6
	1990	14.8	68.4	67.1	22.0	101.9	21.6
	1995	19.9	62.2	72.5	27.5	85.9	32.0
	2000	33.1	84.6	77.4	42.8	109.3	39.1
	2005	100.0	100.0	100.0	100.0	100.0	100.0
	2006	121.7	121.2	106.7	114.0	113.6	100.4
	2007	133.1	137.9	112.1	118.7	122.9	96.5
	2008	196.1	209.7	128.6	152.6	163.1	93.5
	2009	145.1	151.5	127.6	113.7	118.7	95.8
	2010	172.4	178.1	133.1	129.5	133.8	96.8
	2011	83.5	89.3	51.6	162.1	173.2	93.6
	2012	203.3	210.8	105.4	192.8	199.9	96.4
	2013	159.5	164.1	88.3	180.6	185.8	97.2
Madagascar..... (Malagasy Ariary)	1970	0.5	17.8	64.0	0.8	27.8	2.8
	1975	0.8	36.6	66.1	1.2	55.4	2.1
	1980	1.4	64.8	70.7	1.9	91.7	2.1
	1985	3.8	56.7	65.7	5.7	86.3	6.6
	1990	9.1	61.1	75.3	12.1	81.2	14.9

**Table 7. Implicit price deflators of Gross Domestic Product in US Dollars and National Currency
(Index Numbers 2005 = 100)**

Major area, region and country	Year	GDP in Current Prices		Gross Domestic Product at Constant Prices (3)	GDP Implicit Price Deflators		Exchange Rates (6)
		National Currency (1)	US Dollars (2)		National Currency (4)	US Dollars (5)	
	1995	26.7	62.7	74.0	36.1	84.7	42.6
	2000	52.0	77.0	89.4	58.2	86.1	67.6
	2005	100.0	100.0	100.0	100.0	100.0	100.0
	2006	117.1	109.5	105.0	111.5	104.2	107.0
	2007	136.3	145.7	111.6	122.2	130.6	93.6
	2008	159.3	186.8	119.5	133.3	156.3	85.3
	2009	165.9	169.8	114.8	144.5	148.0	97.7
	2010	181.1	173.6	115.2	157.2	150.6	104.3
	2011	199.1	196.9	116.7	170.6	168.7	101.1
	2012	216.8	197.8	119.9	180.8	165.0	109.6
	2013	232.0	210.6	122.3	189.7	172.2	110.2
Malawi..... (Kwacha)	1970	0.1	15.8	30.2	0.4	52.4	0.7
	1975	0.2	30.3	44.2	0.5	68.5	0.7
	1980	0.4	61.2	60.0	0.7	102.0	0.7
	1985	0.8	55.5	61.5	1.3	90.1	1.5
	1990	2.0	86.6	70.0	2.9	123.7	2.3
	1995	8.7	67.7	74.2	11.8	91.2	12.9
	2000	43.3	86.2	88.9	48.7	96.9	50.3
	2005	100.0	100.0	100.0	100.0	100.0	100.0
	2006	125.6	109.4	104.7	120.0	104.4	114.9
	2007	143.3	121.3	114.8	124.9	105.7	118.2
	2008	172.7	145.5	123.5	139.8	117.8	118.7
	2009	201.9	169.3	133.8	150.9	126.6	119.2
	2010	241.9	190.4	143.0	169.2	133.1	127.1
	2011	258.8	195.8	147.2	175.9	133.1	132.2
	2012	319.9	152.1	149.9	213.3	101.4	210.4
	2013	433.2	140.8	158.0	274.1	89.1	307.7
Mali..... (CFA Franc BCEAO)	1970	2.8	5.4	23.2	12.1	23.2	52.4
	1975	4.8	11.7	27.2	17.5	43.1	40.6
	1980	11.1	27.6	34.3	32.3	80.7	40.1
	1985	18.0	21.1	39.3	45.7	53.7	85.2
	1990	23.6	45.7	49.2	48.0	93.0	51.6
	1995	45.2	47.7	61.3	73.6	77.8	94.6
	2000	65.3	48.4	73.4	89.0	66.0	135.0
	2005	100.0	100.0	100.0	100.0	100.0	100.0
	2006	110.6	111.6	105.3	105.1	106.0	99.1
	2007	118.3	130.2	109.8	107.8	118.6	90.9
	2008	135.2	159.3	115.2	117.3	138.2	84.9
	2009	146.3	163.4	120.4	121.5	135.7	89.5
	2010	160.9	171.3	127.4	126.3	134.5	93.9
	2011	173.6	194.1	130.9	132.7	148.3	89.5
	2012	182.4	188.5	130.9	139.4	144.0	96.8
	2013	186.8	199.5	133.1	140.3	149.8	93.7
Mauritania..... (Ouguiya)	1970	3.1	14.8	40.4	7.7	36.7	20.9
	1975	5.6	34.7	48.3	11.7	71.9	16.2
	1980	11.8	68.5	52.6	22.5	130.1	17.3
	1985	14.4	49.7	52.4	27.5	94.8	29.0
	1990	22.5	74.3	58.9	38.3	126.0	30.4
	1995	37.6	76.9	68.9	54.6	111.7	48.9
	2000	53.3	59.2	79.7	66.8	74.3	90.0
	2005	100.0	100.0	100.0	100.0	100.0	100.0
	2006	140.8	139.2	118.9	118.5	117.1	101.2
	2007	149.6	153.7	122.2	122.4	125.7	97.4
	2008	165.5	184.5	121.8	135.9	151.5	89.7
	2009	165.7	167.7	123.7	133.9	135.5	98.8
	2010	206.3	198.6	128.1	161.1	155.0	103.9
	2011	248.3	234.5	133.7	185.7	175.4	105.9

**Table 7. Implicit price deflators of Gross Domestic Product in US Dollars and National Currency
(Index Numbers 2005 = 100)**

Major area, region and country	Year	GDP in Current Prices		Gross Domestic Product at Constant Prices (3)	GDP Implicit Price Deflators		Exchange Rates (6)
		National Currency (1)	US Dollars (2)		National Currency (4)	US Dollars (5)	
	2012	247.8	221.8	141.7	174.9	156.5	111.7
	2013	286.0	252.5	151.2	189.2	167.0	113.2
Mauritius..... (Mauritius Rupee)	1970	0.6	3.0	16.2	3.5	18.7	18.8
	1975	1.8	9.0	22.4	8.2	40.0	20.4
	1980	4.7	17.9	28.1	16.5	63.5	26.1
	1985	8.9	17.0	35.3	25.2	48.1	52.4
	1990	20.3	40.4	51.1	39.8	79.0	50.4
	1995	37.2	63.1	64.6	57.5	97.6	58.9
	2000	64.0	71.9	84.7	75.5	84.9	89.0
	2005	100.0	100.0	100.0	100.0	100.0	100.0
	2006	111.5	103.7	104.9	106.3	98.9	107.5
	2007	127.5	120.1	111.1	114.8	108.1	106.2
	2008	143.3	148.6	117.2	122.3	126.8	96.5
	2009	147.5	136.2	120.8	122.1	112.7	108.4
	2010	156.3	149.8	125.8	124.3	119.1	104.4
	2011	168.8	173.4	130.7	129.1	132.7	97.3
	2012	179.6	176.3	135.0	133.1	130.7	101.9
	2013	191.5	184.0	139.4	137.4	132.0	104.1
Morocco..... (Moroccan Dirham)	1970	4.2	7.4	25.5	16.6	29.1	57.1
	1975	7.7	16.9	32.4	23.8	52.0	45.7
	1980	15.7	35.3	42.5	36.9	83.0	44.4
	1985	27.4	24.2	50.0	54.8	48.3	113.5
	1990	45.1	48.5	62.1	72.6	78.1	93.0
	1995	59.7	61.9	65.0	91.8	95.3	96.3
	2000	74.5	62.2	78.4	95.0	79.3	119.9
	2005	100.0	100.0	100.0	100.0	100.0	100.0
	2006	109.4	110.3	107.8	101.5	102.3	99.2
	2007	116.8	126.4	110.7	105.5	114.2	92.4
	2008	130.5	149.3	116.9	111.7	127.8	87.4
	2009	138.8	152.7	122.4	113.4	124.8	90.9
	2010	144.8	152.5	126.9	114.1	120.2	94.9
	2011	152.1	166.7	133.2	114.2	125.1	91.3
	2012	156.8	161.1	136.8	114.7	117.8	97.3
	2013	165.4	174.4	142.8	115.9	122.2	94.8
Mozambique..... (Metical)	1970	0.1	46.9	23.2	0.3	202.6	0.1
	1975	0.1	74.6	29.6	0.3	251.7	0.1
	1980	0.1	74.4	33.9	0.3	219.2	0.1
	1985	0.2	74.6	27.0	0.7	276.8	0.3
	1990	1.8	45.7	32.3	5.7	141.7	4.0
	1995	13.0	33.2	37.9	34.3	87.7	39.1
	2000	41.8	63.3	65.3	64.0	96.9	66.0
	2005	100.0	100.0	100.0	100.0	100.0	100.0
	2006	118.4	107.5	109.9	107.8	97.9	110.1
	2007	135.6	121.0	118.0	114.9	102.6	112.1
	2008	153.0	145.2	124.8	122.6	116.3	105.4
	2009	168.5	141.2	132.9	126.8	106.3	119.3
	2010	197.1	133.8	142.4	138.4	94.0	147.3
	2011	219.8	174.4	153.0	143.7	114.0	126.0
	2012	242.2	196.9	163.8	147.9	120.2	123.0
	2013	268.6	205.8	176.0	152.6	116.9	130.5
Namibia..... (Namibian Dollar)	1970	1.0	8.7	34.8	2.8	25.0	11.3
	1975	1.9	16.1	42.6	4.4	37.8	11.6
	1980	4.3	34.9	49.2	8.7	70.9	12.2
	1985	7.4	21.2	47.8	15.5	44.3	35.0
	1990	15.0	36.9	54.0	27.8	68.4	40.7
	1995	31.5	55.2	68.8	45.8	80.3	57.0

**Table 7. Implicit price deflators of Gross Domestic Product in US Dollars and National Currency
(Index Numbers 2005 = 100)**

Major area, region and country	Year	GDP in Current Prices		Gross Domestic Product at Constant Prices (3)	GDP Implicit Price Deflators		Exchange Rates (6)
		National Currency (1)	US Dollars (2)		National Currency (4)	US Dollars (5)	
	2000	58.7	53.8	81.7	71.9	65.9	109.1
	2005	100.0	100.0	100.0	100.0	100.0	100.0
	2006	117.0	109.9	107.0	109.4	102.7	106.5
	2007	134.8	121.7	112.2	120.2	108.5	110.8
	2008	151.9	117.0	116.5	130.4	100.4	129.9
	2009	160.1	120.1	114.8	139.4	104.6	133.2
	2010	176.6	153.4	122.4	144.3	125.4	115.1
	2011	195.8	171.5	129.7	150.9	132.2	114.2
	2012	238.2	184.5	138.4	172.1	133.3	129.1
	2013	263.0	173.2	144.5	182.0	119.9	151.8
Niger..... (CFA Franc BCEAO)	1970	6.6	12.7	63.6	10.4	19.9	52.4
	1975	10.8	26.5	55.9	19.3	47.5	40.6
	1980	32.1	80.1	72.1	44.5	111.1	40.1
	1985	38.7	45.4	62.9	61.6	72.3	85.2
	1990	40.4	78.3	63.6	63.5	123.1	51.6
	1995	50.2	53.0	68.5	73.3	77.4	94.6
	2000	69.2	51.3	80.2	86.3	63.9	135.0
	2005	100.0	100.0	100.0	100.0	100.0	100.0
	2006	107.3	108.2	105.8	101.4	102.3	99.1
	2007	115.5	127.1	109.1	105.9	116.5	90.9
	2008	136.2	160.4	119.6	113.9	134.1	84.9
	2009	143.4	160.2	118.7	120.8	134.9	89.5
	2010	159.4	169.7	128.6	123.9	131.9	93.9
	2011	170.2	190.2	131.6	129.3	144.6	89.5
	2012	192.1	198.5	146.2	131.5	135.8	96.8
	2013	205.9	219.9	152.2	135.3	144.5	93.7
Nigeria..... (Naira)	1970	0.1	14.0	25.3	0.3	55.5	0.5
	1975	0.2	48.3	34.4	0.7	140.2	0.5
	1980	0.5	113.2	37.9	1.2	298.4	0.4
	1985	0.7	99.1	37.5	1.8	264.5	0.7
	1990	2.3	37.9	48.6	4.8	77.8	6.1
	1995	13.9	27.2	52.2	26.7	52.0	51.3
	2000	32.0	41.3	60.8	52.6	67.9	77.5
	2005	100.0	100.0	100.0	100.0	100.0	100.0
	2006	127.0	129.6	106.0	119.8	122.2	98.0
	2007	142.1	148.3	112.9	125.9	131.4	95.8
	2008	167.4	185.4	119.9	139.6	154.5	90.3
	2009	171.3	151.0	128.3	133.5	117.7	113.4
	2010	234.1	204.5	138.3	169.2	147.8	114.5
	2011	268.9	228.1	145.1	185.3	157.2	117.9
	2012	306.4	255.4	151.3	202.5	168.8	120.0
	2013	341.9	285.3	159.5	214.4	178.9	119.8
Rwanda..... (Rwanda Franc)	1970	1.7	9.3	33.4	5.0	27.9	17.9
	1975	4.1	24.7	34.6	11.8	71.5	16.5
	1980	8.4	54.3	57.0	14.7	95.3	15.4
	1985	13.5	74.2	64.8	20.8	114.6	18.1
	1990	15.0	99.7	66.2	22.6	150.6	15.0
	1995	23.7	50.4	42.5	55.7	118.5	47.0
	2000	47.9	68.6	69.0	69.5	99.5	69.9
	2005	100.0	100.0	100.0	100.0	100.0	100.0
	2006	119.2	120.5	109.2	109.1	110.3	98.9
	2007	143.5	146.3	117.4	122.2	124.6	98.1
	2008	182.2	185.9	129.7	140.5	143.3	98.0
	2009	209.6	205.7	136.0	154.1	151.3	101.9
	2010	230.8	220.8	144.6	159.7	152.7	104.5
	2011	267.2	248.3	154.4	173.0	160.7	107.6

**Table 7. Implicit price deflators of Gross Domestic Product in US Dollars and National Currency
(Index Numbers 2005 = 100)**

Major area, region and country	Year	GDP in Current Prices		Gross Domestic Product at Constant Prices (3)	GDP Implicit Price Deflators		Exchange Rates (6)
		National Currency (1)	US Dollars (2)		National Currency (4)	US Dollars (5)	
	2012	311.2	282.6	168.0	185.2	168.2	110.1
	2013	341.4	294.5	176.0	194.0	167.4	115.9
Sao Tome and Principe..... (Dobra)	1970	0.1	28.4	46.5	0.2	61.0	0.3
	1975	0.1	45.8	56.7	0.2	80.8	0.2
	1980	0.2	62.2	84.2	0.2	73.9	0.3
	1985	0.3	63.1	76.8	0.3	82.1	0.4
	1990	1.2	90.9	72.3	1.7	125.8	1.4
	1995	10.6	79.0	77.7	13.7	101.8	13.5
	2000	43.9	58.1	84.0	52.2	69.1	75.6
	2005	100.0	100.0	100.0	100.0	100.0	100.0
	2006	130.5	110.7	112.3	116.1	98.5	117.9
	2007	155.1	121.0	115.4	134.3	104.8	128.2
	2008	223.7	160.7	125.9	177.6	127.6	139.2
	2009	267.0	173.9	130.9	204.0	132.9	153.5
	2010	304.4	173.7	136.9	222.4	126.9	175.2
	2011	348.6	208.9	143.0	243.8	146.0	166.9
	2012	401.2	222.2	148.7	269.8	149.4	180.6
	2013	478.3	273.7	155.1	308.4	176.5	174.7
Senegal..... (CFA Franc BCEAO)	1970	5.7	10.9	36.6	15.6	29.9	52.4
	1975	9.7	23.9	41.2	23.6	58.0	40.6
	1980	15.0	37.4	43.4	34.5	86.2	40.1
	1985	27.5	32.2	50.3	54.6	64.1	85.2
	1990	36.8	71.3	58.9	62.5	121.0	51.6
	1995	53.0	56.0	63.1	83.9	88.6	94.6
	2000	72.5	53.7	79.6	91.1	67.5	135.0
	2005	100.0	100.0	100.0	100.0	100.0	100.0
	2006	106.5	107.5	102.5	104.0	104.9	99.1
	2007	117.7	129.6	107.5	109.5	120.5	90.9
	2008	130.5	153.7	111.5	117.1	137.9	84.9
	2009	131.4	146.7	114.2	115.0	128.5	89.5
	2010	139.4	148.4	119.0	117.2	124.8	93.9
	2011	147.7	165.0	120.9	122.1	136.5	89.5
	2012	156.1	161.3	125.0	124.9	129.1	96.8
	2013	163.0	174.0	128.0	127.3	135.9	93.7
Seychelles..... (Seychelles Rupee)	1970	2.4	2.4	21.6	11.3	11.2	101.0
	1975	6.9	6.3	30.4	22.7	20.7	109.6
	1980	22.5	19.4	46.4	48.5	41.7	116.2
	1985	28.8	22.2	50.0	57.6	44.4	129.7
	1990	47.0	48.5	66.0	71.3	73.5	97.0
	1995	57.8	66.8	76.0	76.1	87.8	86.6
	2000	84.4	81.3	101.0	83.6	80.5	103.9
	2005	100.0	100.0	100.0	100.0	100.0	100.0
	2006	111.0	110.6	109.4	101.4	101.1	100.4
	2007	137.0	112.5	120.8	113.4	93.1	121.8
	2008	180.9	105.2	118.2	153.1	89.0	171.9
	2009	228.2	92.2	116.9	195.2	78.9	247.5
	2010	231.6	105.5	123.9	187.0	85.2	219.4
	2011	263.2	116.9	133.7	196.9	87.5	225.1
	2012	306.0	122.8	137.4	222.7	89.4	249.2
	2013	344.7	157.2	145.1	237.5	108.3	219.2
Sierra Leone..... (Leone)	1970	0.0	27.6	75.9	0.0	36.4	0.0
	1975	0.0	45.5	82.3	0.0	55.2	0.0
	1980	0.0	80.8	92.6	0.0	87.2	0.0
	1985	0.1	83.4	104.5	0.1	79.8	0.2
	1990	2.8	53.3	121.1	2.3	44.0	5.2
	1995	18.7	71.4	93.8	19.9	76.1	26.1

**Table 7. Implicit price deflators of Gross Domestic Product in US Dollars and National Currency
(Index Numbers 2005 = 100)**

Major area, region and country	Year	GDP in Current Prices		Gross Domestic Product at Constant Prices (3)	GDP Implicit Price Deflators		Exchange Rates (6)
		National Currency (1)	US Dollars (2)		National Currency (4)	US Dollars (5)	
	2000	37.8	52.2	55.0	68.7	94.9	72.4
	2005	100.0	100.0	100.0	100.0	100.0	100.0
	2006	117.1	114.2	104.2	112.3	109.6	102.5
	2007	135.1	130.8	112.6	120.0	116.1	103.3
	2008	156.6	151.8	118.7	132.0	127.9	103.2
	2009	174.2	148.7	122.5	142.2	121.4	117.2
	2010	215.0	156.2	129.0	166.7	121.1	137.7
	2011	267.4	177.6	136.7	195.6	129.9	150.5
	2012	344.9	229.4	157.5	219.0	145.7	150.3
	2013	447.7	298.6	189.2	236.7	157.8	149.9
Somalia..... (Somali Shilling)	1970	0.0	14.7	72.1	0.0	20.4	0.0
	1975	0.0	32.7	85.9	0.0	38.1	0.0
	1980	0.0	24.8	98.1	0.1	25.3	0.2
	1985	0.2	35.0	107.1	0.2	32.7	0.7
	1990	4.9	42.9	112.7	4.4	38.1	11.5
	1995	18.2	48.5	77.6	23.5	62.5	37.5
	2000	55.6	88.6	85.4	65.1	103.7	62.8
	2005	100.0	100.0	100.0	100.0	100.0	100.0
	2006	95.4	103.2	102.4	93.1	100.8	92.4
	2007	101.3	107.2	105.1	96.4	102.1	94.5
	2008	106.1	112.3	107.8	98.4	104.2	94.5
	2009	111.4	86.9	110.6	100.7	78.6	128.2
	2010	96.8	46.3	113.5	85.3	40.8	209.2
	2011	96.4	46.1	116.4	82.8	39.6	209.2
	2012	96.9	56.4	119.4	81.1	47.2	171.8
	2013	96.2	60.4	122.6	78.5	49.3	159.3
South Africa..... (Rand)	1970	0.8	7.1	42.8	1.9	16.7	11.2
	1975	1.7	14.8	51.1	3.4	28.9	11.6
	1980	3.9	32.2	59.6	6.6	54.1	12.2
	1985	8.0	22.9	63.7	12.6	36.0	35.0
	1990	18.2	44.8	69.2	26.4	64.8	40.7
	1995	34.4	60.3	72.2	47.6	83.5	57.0
	2000	57.7	52.9	82.9	69.7	63.8	109.1
	2005	100.0	100.0	100.0	100.0	100.0	100.0
	2006	112.2	105.4	105.6	106.3	99.8	106.5
	2007	128.7	116.2	111.3	115.7	104.4	110.8
	2008	144.5	111.2	114.8	125.9	96.9	129.9
	2009	153.0	114.8	113.0	135.3	101.6	133.2
	2010	167.6	145.6	116.5	143.9	125.0	115.1
	2011	184.5	161.6	120.2	153.5	134.4	114.2
	2012	199.0	154.2	122.9	161.9	125.4	129.1
	2013	215.6	142.0	125.6	171.6	113.1	151.8
South Sudan..... (South Sudanese Pound)	2008	156.0	181.8	115.1	135.5	157.9	85.8
	2009	135.5	143.4	120.9	112.0	118.6	94.5
	2010	173.9	183.7	127.6	136.3	144.0	94.7
	2011	255.6	208.3	121.7	210.1	171.2	122.7
	2012	146.7	121.2	65.6	223.7	184.7	121.1
	2013	167.0	137.9	74.2	225.1	185.9	121.1
Sudan..... (Sudanese Pound)	2008	156.0	181.8	115.1	135.5	157.9	85.8
	2009	171.7	181.7	126.3	135.9	143.9	94.5
	2010	192.6	203.5	135.4	142.2	150.2	94.7
	2011	228.5	208.7	133.9	170.7	155.9	109.5
	2012	286.6	195.4	129.8	220.7	150.5	146.7
	2013	402.1	205.9	134.2	299.6	153.5	195.3

**Table 7. Implicit price deflators of Gross Domestic Product in US Dollars and National Currency
(Index Numbers 2005 = 100)**

Major area, region and country	Year	GDP in Current Prices		Gross Domestic Product at Constant Prices (3)	GDP Implicit Price Deflators		Exchange Rates (6)
		National Currency (1)	US Dollars (2)		National Currency (4)	US Dollars (5)	
Swaziland..... (Lilangeni)	1970	0.5	4.7	15.0	3.6	31.6	11.2
	1975	1.5	12.7	31.0	4.8	41.1	11.6
	1980	3.1	25.7	36.0	8.7	71.3	12.2
	1985	5.9	17.0	40.4	14.7	41.9	35.0
	1990	17.1	42.0	67.3	25.4	62.3	40.7
	1995	37.4	65.6	78.3	47.8	83.8	57.0
	2000	64.4	59.0	90.1	71.5	65.5	109.1
	2005	100.0	100.0	100.0	100.0	100.0	100.0
	2006	121.5	114.1	103.3	117.6	110.4	106.5
	2007	130.4	117.7	106.9	121.9	110.1	110.8
	2008	151.2	116.4	109.5	138.2	106.4	129.9
	2009	163.3	122.6	110.8	147.4	110.6	133.2
	2010	173.4	150.6	112.9	153.6	133.4	115.1
	2011	180.7	158.3	114.4	158.0	138.4	114.2
2012	187.9	145.5	117.2	160.3	124.1	129.1	
2013	207.0	136.3	120.5	171.8	113.1	151.8	
Togo..... (CFA Franc BCEAO)	1970	6.6	12.5	58.0	11.3	21.6	52.4
	1975	11.5	28.4	63.9	18.0	44.4	40.6
	1980	21.5	53.6	74.8	28.7	71.7	40.1
	1985	29.9	35.1	70.3	42.5	49.9	85.2
	1990	43.7	84.7	86.0	50.8	98.5	51.6
	1995	64.8	68.4	84.8	76.3	80.7	94.6
	2000	82.8	61.3	94.3	87.8	65.1	135.0
	2005	100.0	100.0	100.0	100.0	100.0	100.0
	2006	104.2	105.1	103.9	100.3	101.2	99.1
	2007	109.0	119.9	106.1	102.7	113.1	90.9
	2008	127.4	150.1	108.6	117.4	138.3	84.9
	2009	134.2	149.9	112.2	119.6	133.6	89.5
	2010	141.2	150.3	116.7	121.0	128.8	93.9
	2011	156.4	174.8	122.4	127.8	142.8	89.5
2012	178.7	184.7	129.5	138.0	142.6	96.8	
2013	184.6	197.1	136.2	135.5	144.7	93.7	
Tunisia..... (Tunisian Dinar)	1970	2.0	4.9	17.7	11.2	27.7	40.5
	1975	4.6	14.7	26.3	17.3	55.9	31.0
	1980	9.3	29.7	35.8	25.9	83.1	31.2
	1985	18.4	28.6	44.0	41.8	65.1	64.3
	1990	28.4	41.9	50.9	55.7	82.3	67.7
	1995	44.7	61.3	61.5	72.7	99.7	72.9
	2000	70.3	66.5	80.7	87.1	82.5	105.6
	2005	100.0	100.0	100.0	100.0	100.0	100.0
	2006	109.3	106.5	105.7	103.4	100.8	102.6
	2007	119.1	120.6	112.3	106.1	107.4	98.8
	2008	132.0	139.0	117.3	112.6	118.5	95.0
	2009	140.1	134.7	120.9	115.9	111.3	104.1
	2010	150.6	136.5	124.5	121.0	109.6	110.3
	2011	154.2	142.2	122.1	126.3	116.4	108.5
2012	168.4	139.8	126.9	132.6	110.2	120.4	
2013	181.9	145.3	129.8	140.1	111.9	125.2	
U.R. of Tanzania: Mainland..... (Tanzanian Shilling)	1970	0.1	13.5	25.9	0.3	52.0	0.6
	1975	0.2	27.1	32.2	0.5	84.0	0.7
	1980	0.4	51.7	37.1	1.0	139.4	0.7
	1985	1.0	64.5	39.2	2.5	164.6	1.5
	1990	6.6	38.0	47.4	13.9	80.2	17.3
	1995	21.3	41.9	57.6	37.0	72.8	50.9
	2000	51.1	72.0	71.1	71.8	101.2	70.9
	2005	100.0	100.0	100.0	100.0	100.0	100.0
2006	112.4	101.3	106.7	105.3	94.9	110.9	

**Table 7. Implicit price deflators of Gross Domestic Product in US Dollars and National Currency
(Index Numbers 2005 = 100)**

Major area, region and country	Year	GDP in Current Prices		Gross Domestic Product at Constant Prices (3)	GDP Implicit Price Deflators		Exchange Rates (6)
		National Currency (1)	US Dollars (2)		National Currency (4)	US Dollars (5)	
	2007	131.2	119.0	114.4	114.7	104.0	110.3
	2008	159.9	150.9	122.0	131.1	123.7	106.0
	2009	184.7	157.9	126.7	145.8	124.7	117.0
	2010	207.3	166.1	134.1	154.6	123.9	124.8
	2011	250.1	179.6	146.8	170.4	122.4	139.3
	2012	294.8	210.2	154.2	191.2	136.3	140.2
	2013	350.6	247.3	166.8	210.2	148.3	141.8
Uganda..... (Uganda Shilling)	1970	0.0	12.8	28.7	0.0	44.4	0.0
	1975	0.0	25.3	29.1	0.0	86.8	0.0
	1980	0.0	29.7	24.2	0.0	122.8	0.0
	1985	0.2	42.5	26.8	0.6	158.3	0.4
	1990	9.3	38.7	35.5	26.3	109.0	24.1
	1995	34.9	64.1	50.8	68.6	126.0	54.4
	2000	56.1	60.8	69.5	80.7	87.4	92.4
	2005	100.0	100.0	100.0	100.0	100.0	100.0
	2006	112.8	109.7	107.0	105.4	102.4	102.9
	2007	130.6	134.9	115.7	112.9	116.7	96.8
	2008	157.6	163.1	127.7	123.4	127.7	96.6
	2009	187.0	164.0	134.3	139.2	122.1	114.0
	2010	215.0	175.8	147.3	145.9	119.3	122.3
	2011	271.4	191.6	153.8	176.4	124.5	141.7
	2012	291.9	207.5	158.9	183.7	130.6	140.7
	2013	312.5	215.1	166.0	188.2	129.5	145.3
Zambia..... (Kwacha)	1970	0.0	21.5	59.3	0.0	36.3	0.0
	1975	0.0	37.0	67.3	0.0	55.0	0.0
	1980	0.0	60.1	66.3	0.0	90.7	0.0
	1985	0.0	38.6	69.0	0.0	56.0	0.1
	1990	0.4	52.9	75.4	0.5	70.1	0.7
	1995	9.4	48.3	69.2	13.5	69.9	19.4
	2000	31.4	45.1	79.1	39.7	57.0	69.7
	2005	100.0	100.0	100.0	100.0	100.0	100.0
	2006	120.3	149.1	106.2	113.3	140.3	80.7
	2007	144.2	160.8	112.8	127.8	142.5	89.7
	2008	171.2	204.0	119.2	143.6	171.1	83.9
	2009	201.7	178.4	126.8	159.0	140.6	113.1
	2010	242.4	225.5	136.5	177.6	165.2	107.5
	2011	291.3	267.5	145.8	199.7	183.4	108.9
	2012	330.9	286.9	156.5	211.4	183.3	115.3
	2013	376.9	311.8	166.7	226.1	187.1	120.9
Zanzibar..... (Tanzanian Shilling)	1990	5.4	31.2	44.3	12.2	70.4	17.3
	1995	21.6	42.5	51.3	42.2	82.8	50.9
	2000	48.2	68.1	71.2	67.7	95.5	70.9
	2005	100.0	100.0	100.0	100.0	100.0	100.0
	2006	129.2	116.5	106.0	121.9	109.9	110.9
	2007	149.2	135.3	113.0	132.0	119.7	110.3
	2008	172.8	163.1	117.8	146.7	138.5	106.0
	2009	190.8	163.2	125.6	152.0	130.0	117.0
	2010	213.4	170.9	130.6	163.4	130.9	124.8
	2011	272.9	196.0	142.8	191.2	137.3	139.3
	2012	317.8	226.6	149.7	212.4	151.4	140.2
	2013	377.4	266.2	160.6	235.0	165.8	141.8
Zimbabwe..... (US Dollar)	1970	32.5	32.5	58.6	55.4	55.4	100.0
	1975	75.4	75.4	73.7	102.3	102.3	100.0
	1980	114.9	114.9	77.0	149.2	149.2	100.0
	1985	121.3	121.3	94.8	128.0	128.0	100.0
	1990	188.6	188.6	118.5	159.2	159.2	100.0

**Table 7. Implicit price deflators of Gross Domestic Product in US Dollars and National Currency
(Index Numbers 2005 = 100)**

Major area, region and country	Year	GDP in Current Prices		Gross Domestic Product at Constant Prices (3)	GDP Implicit Price Deflators		Exchange Rates (6)
		National Currency (1)	US Dollars (2)		National Currency (4)	US Dollars (5)	
	1995	153.3	153.3	125.8	121.9	121.9	100.0
	2000	121.3	121.3	124.5	97.4	97.4	100.0
	2005	100.0	100.0	100.0	100.0	100.0	100.0
	2006	98.1	98.1	96.4	101.7	101.7	100.0
	2007	96.8	96.8	93.2	103.8	103.8	100.0
	2008	88.3	88.3	88.8	99.4	99.4	100.0
	2009	131.1	131.1	138.1	94.9	94.9	100.0
	2010	151.4	151.4	153.8	98.4	98.4	100.0
	2011	176.1	176.1	172.2	102.3	102.3	100.0
	2012	199.1	199.1	190.3	104.6	104.6	100.0
	2013	216.8	216.8	198.9	109.0	109.0	100.0
Latin America and the Caribbean							
Anguilla..... (East Caribbean Dollar)	1970	1.3	1.7	13.6	9.3	12.5	74.2
	1975	2.6	3.2	15.9	16.3	20.2	80.4
	1980	5.3	5.3	20.0	26.5	26.5	100.0
	1985	11.8	11.8	24.2	48.6	48.6	100.0
	1990	33.1	33.1	47.5	69.6	69.6	100.0
	1995	45.4	45.4	56.8	80.0	80.0	100.0
	2000	65.6	65.6	74.6	88.0	88.0	100.0
	2005	100.0	100.0	100.0	100.0	100.0	100.0
	2006	123.8	123.8	120.0	103.2	103.2	100.0
	2007	155.1	155.1	136.4	113.7	113.7	100.0
	2008	154.9	154.9	134.6	115.1	115.1	100.0
	2009	123.4	123.4	109.7	112.5	112.5	100.0
	2010	117.1	117.1	104.8	111.7	111.7	100.0
	2011	128.1	128.1	109.3	117.2	117.2	100.0
	2012	124.4	124.4	103.4	120.4	120.4	100.0
	2013	124.2	124.2	102.5	121.2	121.2	100.0
Antigua and Barbuda..... (East Caribbean Dollar)	1970	2.8	3.7	23.0	12.0	16.2	74.1
	1975	7.6	9.4	28.1	26.9	33.4	80.4
	1980	14.8	14.8	33.6	44.0	44.0	100.0
	1985	26.9	26.9	43.8	61.5	61.5	100.0
	1990	44.9	44.9	60.7	74.1	74.1	100.0
	1995	58.4	58.4	66.6	87.7	87.7	100.0
	2000	78.6	78.6	84.8	92.6	92.6	100.0
	2005	100.0	100.0	100.0	100.0	100.0	100.0
	2006	113.8	113.8	113.4	100.4	100.4	100.0
	2007	129.3	129.3	124.1	104.1	104.1	100.0
	2008	135.1	135.1	124.2	108.7	108.7	100.0
	2009	121.0	121.0	109.3	110.7	110.7	100.0
	2010	113.9	113.9	101.4	112.2	112.2	100.0
	2011	113.0	113.0	99.4	113.7	113.7	100.0
	2012	119.7	119.7	102.7	116.6	116.6	100.0
	2013	124.4	124.4	104.3	119.3	119.3	100.0
Argentina..... (Argentine Peso)	1970	0.0	16.8	52.1	0.0	32.4	0.0
	1975	0.0	25.6	59.9	0.0	42.8	0.0
	1980	0.0	40.5	67.0	0.0	60.5	0.0
	1985	0.0	47.3	60.6	0.0	78.1	0.0
	1990	12.7	75.9	59.9	21.3	126.7	16.8
	1995	47.7	138.6	79.8	59.8	173.7	34.4
	2000	52.6	152.7	90.6	58.0	168.5	34.4
	2005	100.0	100.0	100.0	100.0	100.0	100.0
	2006	124.9	118.8	108.4	115.3	109.6	105.2
	2007	158.7	148.9	117.0	135.6	127.2	106.6
	2008	198.4	183.2	120.7	164.4	151.8	108.3
	2009	218.1	170.7	120.7	180.6	141.4	127.8

**Table 7. Implicit price deflators of Gross Domestic Product in US Dollars and National Currency
(Index Numbers 2005 = 100)**

Major area, region and country	Year	GDP in Current Prices		Gross Domestic Product at Constant Prices (3)	GDP Implicit Price Deflators		Exchange Rates (6)
		National Currency (1)	US Dollars (2)		National Currency (4)	US Dollars (5)	
	2010	279.7	208.4	131.8	212.3	158.2	134.2
	2011	355.8	251.4	143.0	248.8	175.8	141.6
	2012	424.1	271.4	144.4	293.7	188.0	156.2
	2013	516.0	274.4	148.6	347.2	184.7	188.0
Aruba..... (Aruban Guilder)	1970	7.6	7.6	8.7	87.3	87.3	100.0
	1975	9.8	9.8	13.4	73.3	73.3	100.0
	1980	12.7	12.7	20.7	61.5	61.5	100.0
	1985	16.5	16.5	32.0	51.6	51.6	100.0
	1990	32.8	32.8	56.0	58.5	58.5	100.0
	1995	56.7	56.7	76.3	74.3	74.3	100.0
	2000	80.4	80.4	93.9	85.6	85.6	100.0
	2005	100.0	100.0	100.0	100.0	100.0	100.0
	2006	103.9	103.9	100.3	103.6	103.6	100.0
	2007	112.6	112.6	103.1	109.2	109.2	100.0
	2008	119.8	119.8	100.7	119.0	119.0	100.0
	2009	107.2	107.2	89.8	119.3	119.3	100.0
	2010	102.6	102.6	86.9	118.1	118.1	100.0
	2011	109.4	109.4	89.9	121.7	121.7	100.0
	2012	109.0	109.0	88.7	122.8	122.8	100.0
	2013	111.1	111.1	92.2	120.5	120.5	100.0
Bahamas..... (Bahamian Dollar)	1970	7.4	7.4	40.5	18.2	18.2	100.2
	1975	11.6	11.6	30.3	38.2	38.2	100.0
	1980	20.5	20.5	53.4	38.4	38.4	100.0
	1985	29.3	29.3	64.1	45.7	45.7	100.0
	1990	48.0	48.0	72.2	66.5	66.5	100.0
	1995	52.0	52.0	71.9	72.4	72.4	100.0
	2000	82.1	82.1	92.1	89.1	89.1	100.0
	2005	100.0	100.0	100.0	100.0	100.0	100.0
	2006	103.4	103.4	102.5	100.8	100.8	100.0
	2007	108.0	108.0	104.0	103.8	103.8	100.0
	2008	107.0	107.0	101.6	105.3	105.3	100.0
	2009	101.5	101.5	97.3	104.3	104.3	100.0
	2010	102.6	102.6	98.8	103.8	103.8	100.0
	2011	102.9	102.9	99.9	103.0	103.0	100.0
	2012	106.7	106.7	100.9	105.7	105.7	100.0
	2013	109.3	109.3	101.6	107.5	107.5	100.0
Barbados..... (Barbados Dollar)	1970	5.5	5.5	61.0	9.1	9.1	100.0
	1975	12.3	12.2	60.8	20.3	20.1	100.9
	1980	26.3	26.3	77.7	33.8	33.8	100.0
	1985	36.6	36.6	76.3	48.0	48.0	100.0
	1990	52.3	52.3	85.3	61.3	61.3	100.0
	1995	58.5	58.5	81.7	71.5	71.5	100.0
	2000	80.2	80.2	94.8	84.6	84.6	100.0
	2005	100.0	100.0	100.0	100.0	100.0	100.0
	2006	110.9	110.9	105.7	104.9	104.9	100.0
	2007	116.0	116.0	107.5	107.9	107.9	100.0
	2008	116.7	116.7	107.8	108.2	108.2	100.0
	2009	118.0	118.0	103.4	114.1	114.1	100.0
	2010	113.9	113.9	103.7	109.9	109.9	100.0
	2011	112.3	112.3	104.5	107.4	107.4	100.0
	2012	108.6	108.6	104.5	103.9	103.9	100.0
	2013	108.7	108.7	104.2	104.2	104.2	100.0
Belize..... (Belize Dollar)	1970	1.9	2.3	19.3	9.7	11.7	83.3
	1975	8.5	9.4	23.6	35.9	39.7	90.4
	1980	17.5	17.5	28.6	61.1	61.1	100.0
	1985	18.8	18.8	29.1	64.5	64.5	100.0

**Table 7. Implicit price deflators of Gross Domestic Product in US Dollars and National Currency
(Index Numbers 2005 = 100)**

Major area, region and country	Year	GDP in Current Prices		Gross Domestic Product at Constant Prices (3)	GDP Implicit Price Deflators		Exchange Rates (6)
		National Currency (1)	US Dollars (2)		National Currency (4)	US Dollars (5)	
	1990	36.4	36.4	46.6	78.1	78.1	100.0
	1995	52.6	52.6	57.6	91.4	91.4	100.0
	2000	74.7	74.7	77.2	96.8	96.8	100.0
	2005	100.0	100.0	100.0	100.0	100.0	100.0
	2006	109.3	109.3	104.6	104.5	104.5	100.0
	2007	115.8	115.8	105.7	109.5	109.5	100.0
	2008	122.8	122.8	109.2	112.5	112.5	100.0
	2009	120.0	120.0	109.9	109.2	109.2	100.0
	2010	125.4	125.4	113.6	110.4	110.4	100.0
	2011	133.5	133.5	116.0	115.1	115.1	100.0
	2012	141.3	141.3	120.4	117.3	117.3	100.0
	2013	145.8	145.8	122.2	119.3	119.3	100.0
Bolivia (Plurinational State of)..... (Boliviano)	1970	0.0	10.6	39.8	0.0	26.6	0.0
	1975	0.0	25.1	52.8	0.0	47.6	0.0
	1980	0.0	36.9	58.4	0.0	63.1	0.0
	1985	3.7	43.2	53.0	7.0	81.4	8.6
	1990	20.0	51.0	59.3	33.8	85.9	39.3
	1995	41.9	70.3	72.5	57.7	97.0	59.5
	2000	67.4	87.9	85.9	78.5	102.4	76.7
	2005	100.0	100.0	100.0	100.0	100.0	100.0
	2006	119.1	119.9	104.8	113.7	114.4	99.3
	2007	133.7	137.4	109.6	122.0	125.4	97.3
	2008	156.7	174.6	116.3	134.7	150.1	89.7
	2009	158.0	181.6	120.2	131.5	151.0	87.0
	2010	179.0	205.8	125.2	143.0	164.4	87.0
	2011	215.7	250.8	131.7	163.8	190.5	86.0
	2012	242.8	283.5	138.5	175.4	204.7	85.7
	2013	274.5	320.5	147.9	185.7	216.7	85.7
Brazil..... (Brazilian Real)	1970	0.0	4.0	25.4	0.0	15.7	0.0
	1975	0.0	12.3	41.0	0.0	29.9	0.0
	1980	0.0	21.7	58.0	0.0	37.3	0.0
	1985	0.0	21.2	61.8	0.0	34.4	0.0
	1990	0.0	45.6	67.8	0.0	67.2	0.0
	1995	32.9	87.2	78.9	41.6	110.5	37.7
	2000	54.9	73.1	87.2	63.0	83.9	75.1
	2005	100.0	100.0	100.0	100.0	100.0	100.0
	2006	110.4	123.5	104.0	106.1	118.8	89.4
	2007	123.9	155.0	110.3	112.4	140.5	80.0
	2008	141.2	187.5	116.0	121.8	161.6	75.3
	2009	150.9	183.7	115.6	130.5	158.9	82.1
	2010	175.6	243.0	124.3	141.2	195.5	72.3
	2011	192.9	280.8	127.7	151.1	219.9	68.7
	2012	204.5	255.0	129.0	158.5	197.6	80.2
	2013	225.3	254.4	132.2	170.4	192.4	88.6
British Virgin Islands..... (US Dollar)	1970	2.3	2.3	12.0	19.0	19.0	100.0
	1975	3.1	3.1	13.1	23.4	23.4	100.0
	1980	6.2	6.2	18.2	34.2	34.2	100.0
	1985	10.3	10.3	21.2	48.7	48.7	100.0
	1990	16.8	16.8	27.5	61.2	61.2	100.0
	1995	45.6	45.6	61.0	74.8	74.8	100.0
	2000	86.3	86.3	95.4	90.5	90.5	100.0
	2005	100.0	100.0	100.0	100.0	100.0	100.0
	2006	108.3	108.3	101.4	106.8	106.8	100.0
	2007	116.2	116.2	102.1	113.9	113.9	100.0
	2008	114.0	114.0	101.5	112.4	112.4	100.0
	2009	100.7	100.7	105.4	95.5	95.5	100.0
	2010	102.8	102.8	106.8	96.2	96.2	100.0

**Table 7. Implicit price deflators of Gross Domestic Product in US Dollars and National Currency
(Index Numbers 2005 = 100)**

Major area, region and country	Year	GDP in Current Prices		Gross Domestic Product at Constant Prices (3)	GDP Implicit Price Deflators		Exchange Rates (6)
		National Currency (1)	US Dollars (2)		National Currency (4)	US Dollars (5)	
	2011	105.3	105.3	105.1	100.2	100.2	100.0
	2012	104.5	104.5	100.2	104.3	104.3	100.0
	2013	105.2	105.2	99.9	105.3	105.3	100.0
Cayman Islands..... (Cayman Islands Dollar)	1970	0.8	0.8	7.9	9.8	9.8	99.3
	1975	2.3	2.3	12.1	19.3	19.3	100.0
	1980	5.7	5.7	19.5	29.1	29.1	100.0
	1985	13.7	13.7	29.6	46.3	46.3	100.0
	1990	30.6	30.6	49.0	62.4	62.4	100.0
	1995	42.6	42.6	59.2	72.0	72.0	100.0
	2000	74.9	74.9	89.2	83.9	83.9	100.0
	2005	100.0	100.0	100.0	100.0	100.0	100.0
	2006	105.4	105.4	104.6	100.8	100.8	100.0
	2007	112.4	115.6	107.9	104.1	107.1	97.2
	2008	113.4	116.6	107.5	105.4	108.5	97.2
	2009	106.6	109.7	99.8	106.9	110.0	97.2
	2010	104.4	107.4	97.1	107.5	110.6	97.2
	2011	106.8	109.9	97.9	109.1	112.2	97.2
	2012	109.6	112.1	99.3	110.4	113.0	97.7
	2013	112.4	114.2	100.6	111.7	113.5	98.4
Chile..... (Chilean Peso)	1970	0.0	7.8	25.1	0.0	30.9	0.0
	1975	0.1	6.5	22.5	0.3	28.7	0.9
	1980	1.7	24.7	32.3	5.3	76.2	7.0
	1985	4.4	15.2	31.1	14.1	48.9	28.7
	1990	15.3	28.0	43.1	35.4	65.0	54.5
	1995	42.7	60.3	65.4	65.3	92.1	70.9
	2000	60.6	62.9	80.2	75.6	78.4	96.4
	2005	100.0	100.0	100.0	100.0	100.0	100.0
	2006	119.1	125.7	105.7	112.7	118.9	94.7
	2007	131.3	140.7	111.1	118.1	126.5	93.3
	2008	136.2	146.0	114.8	118.7	127.1	93.3
	2009	140.0	139.7	113.6	123.2	123.0	100.2
	2010	161.2	176.8	120.2	134.1	147.1	91.2
	2011	176.2	204.0	127.2	138.6	160.4	86.4
	2012	188.1	216.5	134.0	140.4	161.5	86.9
	2013	199.2	225.1	139.5	142.8	161.4	88.5
Colombia..... (Colombian Peso)	1970	0.1	7.0	27.0	0.2	25.8	0.8
	1975	0.2	12.6	35.5	0.5	35.6	1.3
	1980	0.7	32.2	46.1	1.4	69.9	2.0
	1985	2.1	33.7	51.5	4.0	65.3	6.1
	1990	8.4	38.8	64.4	13.0	60.3	21.6
	1995	29.6	75.3	80.0	37.0	94.1	39.3
	2000	61.3	68.1	83.7	73.2	81.4	90.0
	2005	100.0	100.0	100.0	100.0	100.0	100.0
	2006	112.9	110.9	106.7	105.8	104.0	101.7
	2007	126.7	141.5	114.1	111.1	124.1	89.5
	2008	141.1	166.5	118.1	119.5	140.9	84.8
	2009	148.4	159.5	120.1	123.6	132.9	93.0
	2010	160.2	195.8	124.8	128.3	156.9	81.8
	2011	182.2	228.8	133.1	137.0	172.0	79.6
	2012	195.6	252.7	138.4	141.3	182.5	77.4
	2013	207.8	258.0	144.3	143.9	178.8	80.5
Costa Rica..... (Costa Rican Colon)	1970	0.1	6.3	22.4	0.4	27.9	1.4
	1975	0.2	12.5	30.1	0.7	41.5	1.8
	1980	0.6	30.7	38.9	1.4	79.1	1.8
	1985	2.6	25.0	39.4	6.7	63.4	10.6
	1990	7.0	36.3	49.3	14.1	73.7	19.2

**Table 7. Implicit price deflators of Gross Domestic Product in US Dollars and National Currency
(Index Numbers 2005 = 100)**

Major area, region and country	Year	GDP in Current Prices		Gross Domestic Product at Constant Prices (3)	GDP Implicit Price Deflators		Exchange Rates (6)
		National Currency (1)	US Dollars (2)		National Currency (4)	US Dollars (5)	
	1995	22.1	58.7	64.3	34.3	91.2	37.6
	2000	51.5	79.9	81.8	62.9	97.6	64.5
	2005	100.0	100.0	100.0	100.0	100.0	100.0
	2006	120.7	112.8	108.8	111.0	103.7	107.0
	2007	142.6	131.8	117.4	121.4	112.3	108.1
	2008	164.6	149.5	120.6	136.5	123.9	110.1
	2009	176.6	147.2	119.4	147.9	123.3	120.0
	2010	200.1	181.8	125.3	159.7	145.1	110.1
	2011	218.6	206.5	131.0	166.9	157.7	105.8
	2012	239.2	227.3	137.7	173.7	165.1	105.3
	2013	260.0	248.5	142.5	182.4	174.4	104.6
Cuba..... (Cuban Peso)	1970	13.4	13.4	39.6	33.7	33.7	100.0
	1975	25.1	30.5	51.6	48.6	59.3	82.0
	1980	33.6	46.7	60.6	55.5	77.1	72.0
	1985	49.2	53.8	91.3	53.9	58.9	91.6
	1990	50.5	67.2	90.4	55.9	74.3	75.2
	1995	55.9	71.4	62.7	89.2	113.8	78.3
	2000	71.7	71.7	78.3	91.6	91.6	100.0
	2005	100.0	100.0	100.0	100.0	100.0	100.0
	2006	123.7	123.7	112.1	110.4	110.4	100.0
	2007	137.4	137.4	120.2	114.3	114.3	100.0
	2008	142.6	142.6	125.2	113.9	113.9	100.0
	2009	145.6	145.6	127.0	114.7	114.7	100.0
	2010	150.8	150.8	130.0	116.0	116.0	100.0
	2011	161.8	163.0	133.6	121.1	122.0	99.3
	2012	171.8	171.8	137.7	124.8	124.8	100.0
	2013	184.5	184.5	141.4	130.5	130.5	100.0
Curaçao..... (Netherlands Antillian Guilder)	2000	90.4	90.4	91.6	98.8	98.8	100.0
	2005	100.0	100.0	100.0	100.0	100.0	100.0
	2006	104.8	104.8	103.1	101.7	101.7	100.0
	2007	110.6	110.6	106.2	104.2	104.2	100.0
	2008	120.8	120.8	113.5	106.5	106.5	100.0
	2009	122.4	122.4	115.6	105.9	105.9	100.0
	2010	125.9	125.9	118.8	106.0	106.0	100.0
	2011	129.6	129.6	121.5	106.6	106.6	100.0
	2012	133.5	133.5	125.4	106.5	106.5	100.0
	2013	134.3	134.3	127.1	105.7	105.7	100.0
Dominica..... (East Caribbean Dollar)	1970	4.8	6.5	29.2	16.4	22.2	74.1
	1975	9.0	11.1	40.2	22.3	27.8	80.4
	1980	19.7	19.7	45.9	42.8	42.8	100.0
	1985	32.8	32.8	58.8	55.8	55.8	100.0
	1990	55.6	55.6	77.2	72.0	72.0	100.0
	1995	72.9	72.9	83.3	87.5	87.5	100.0
	2000	90.2	90.2	92.4	97.7	97.7	100.0
	2005	100.0	100.0	100.0	100.0	100.0	100.0
	2006	107.3	107.3	104.6	102.6	102.6	100.0
	2007	115.9	115.9	110.8	104.6	104.6	100.0
	2008	126.9	126.9	119.5	106.3	106.3	100.0
	2009	135.4	135.4	118.1	114.7	114.7	100.0
	2010	133.4	133.4	119.5	111.6	111.6	100.0
	2011	137.9	137.9	119.7	115.2	115.2	100.0
	2012	139.2	139.2	118.4	117.7	117.7	100.0
	2013	139.8	139.8	117.3	119.2	119.2	100.0
Dominican Republic..... (Dominican Peso)	1970	0.2	5.5	18.5	1.0	29.6	3.3
	1975	0.4	13.3	28.5	1.5	46.6	3.3
	1980	0.8	24.5	36.8	2.2	66.5	3.3

**Table 7. Implicit price deflators of Gross Domestic Product in US Dollars and National Currency
(Index Numbers 2005 = 100)**

Major area, region and country	Year	GDP in Current Prices		Gross Domestic Product at Constant Prices (3)	GDP Implicit Price Deflators		Exchange Rates (6)
		National Currency (1)	US Dollars (2)		National Currency (4)	US Dollars (5)	
	1985	1.7	16.6	40.5	4.2	40.9	10.2
	1990	7.8	28.1	46.7	16.8	60.1	27.9
	1995	20.7	46.4	60.2	34.3	77.1	44.6
	2000	38.1	70.8	84.1	45.3	84.1	53.8
	2005	100.0	100.0	100.0	100.0	100.0	100.0
	2006	116.6	107.0	110.7	105.4	96.7	109.0
	2007	133.7	122.5	120.1	111.4	102.0	109.2
	2008	154.5	135.2	126.4	122.3	107.0	114.3
	2009	164.6	139.0	130.7	125.9	106.4	118.4
	2010	186.5	152.5	140.9	132.4	108.3	122.3
	2011	207.8	165.8	147.2	141.2	112.7	125.3
	2012	227.1	176.2	152.9	148.6	115.2	128.9
	2013	248.4	181.3	159.1	156.1	114.0	137.0
Ecuador.....	1970	4.8	4.8	21.6	22.1	22.1	100.0
(US Dollar)	1975	12.3	12.3	37.0	33.2	33.2	100.0
	1980	33.5	33.5	50.7	66.1	66.1	100.0
	1985	45.5	45.5	56.3	80.8	80.8	100.0
	1990	30.5	30.5	62.3	48.9	48.9	100.0
	1995	54.7	54.7	73.7	74.3	74.3	100.0
	2000	44.1	44.1	78.9	55.9	55.9	100.0
	2005	100.0	100.0	100.0	100.0	100.0	100.0
	2006	112.8	112.8	104.4	108.0	108.0	100.0
	2007	122.9	122.9	106.7	115.2	115.2	100.0
	2008	148.8	148.8	113.5	131.1	131.1	100.0
	2009	150.6	150.6	114.1	132.0	132.0	100.0
	2010	167.6	167.6	118.1	141.8	141.8	100.0
	2011	191.0	191.0	127.4	149.9	149.9	100.0
	2012	211.1	211.1	134.1	157.4	157.4	100.0
	2013	227.6	227.6	140.3	162.2	162.2	100.0
El Salvador.....	1970	2.0	2.0	41.3	4.8	4.8	100.0
(US Dollar)	1975	3.4	3.4	54.0	6.4	6.4	100.0
	1980	6.9	6.9	56.8	12.1	12.1	100.0
	1985	11.0	11.0	51.7	21.3	21.3	100.0
	1990	28.1	28.1	56.8	49.5	49.5	100.0
	1995	55.6	55.6	76.6	72.6	72.6	100.0
	2000	76.8	76.8	89.0	86.3	86.3	100.0
	2005	100.0	100.0	100.0	100.0	100.0	100.0
	2006	108.5	108.5	103.9	104.4	104.4	100.0
	2007	117.6	117.6	107.9	109.0	109.0	100.0
	2008	125.4	125.4	109.3	114.7	114.7	100.0
	2009	120.9	120.9	105.9	114.2	114.2	100.0
	2010	125.3	125.3	107.3	116.8	116.8	100.0
	2011	135.4	135.4	109.7	123.4	123.4	100.0
	2012	139.3	139.3	111.7	124.7	124.7	100.0
	2013	141.9	141.9	113.6	124.9	124.9	100.0
Grenada.....	1970	2.0	2.8	18.5	11.1	14.9	74.1
(East Caribbean Dollar)	1975	5.9	7.3	25.4	23.2	28.9	80.4
	1980	12.4	12.4	32.5	38.0	38.0	100.0
	1985	19.1	19.1	40.1	47.5	47.5	100.0
	1990	33.1	33.1	55.7	59.5	59.5	100.0
	1995	39.9	39.9	58.3	68.3	68.3	100.0
	2000	74.8	74.8	80.1	93.4	93.4	100.0
	2005	100.0	100.0	100.0	100.0	100.0	100.0
	2006	100.5	100.5	96.0	104.7	104.7	100.0
	2007	109.1	109.1	101.9	107.1	107.1	100.0
	2008	118.8	118.8	102.9	115.5	115.5	100.0
	2009	110.9	110.9	96.1	115.5	115.5	100.0

**Table 7. Implicit price deflators of Gross Domestic Product in US Dollars and National Currency
(Index Numbers 2005 = 100)**

Major area, region and country	Year	GDP in Current Prices		Gross Domestic Product at Constant Prices (3)	GDP Implicit Price Deflators		Exchange Rates (6)
		National Currency (1)	US Dollars (2)		National Currency (4)	US Dollars (5)	
	2010	110.9	110.9	95.6	116.0	116.0	100.0
	2011	112.0	112.0	96.3	116.3	116.3	100.0
	2012	115.3	115.3	94.5	121.9	121.9	100.0
	2013	119.4	119.4	96.0	124.4	124.4	100.0
Guatemala..... (Quetzal)	1970	0.8	6.2	30.4	2.7	20.5	13.1
	1975	1.6	11.9	39.9	3.9	29.9	13.1
	1980	3.4	25.8	52.8	6.4	48.9	13.1
	1985	4.8	36.6	49.9	9.6	73.5	13.1
	1990	14.7	25.1	57.6	25.6	43.5	58.8
	1995	36.5	48.0	71.0	51.5	67.7	76.1
	2000	64.3	63.2	86.1	74.6	73.4	101.7
	2005	100.0	100.0	100.0	100.0	100.0	100.0
	2006	110.6	111.1	105.4	105.0	105.4	99.6
	2007	126.0	125.4	112.0	112.5	111.9	100.5
	2008	142.4	143.8	115.7	123.1	124.3	99.0
	2009	148.3	138.7	116.3	127.5	119.2	106.9
	2010	160.4	151.9	119.6	134.0	127.0	105.6
	2011	178.6	175.1	124.6	143.3	140.5	102.0
	2012	190.0	185.2	128.3	148.1	144.3	102.6
	2013	203.5	197.7	133.1	152.9	148.6	102.9
Guyana..... (Guyana Dollar)	1970	0.3	32.5	71.0	0.5	45.7	1.0
	1975	0.7	61.1	86.0	0.8	71.1	1.2
	1980	0.9	71.7	84.5	1.1	84.9	1.3
	1985	1.2	56.0	67.5	1.8	83.0	2.1
	1990	9.5	48.0	59.9	15.9	80.2	19.8
	1995	53.5	75.4	84.4	63.4	89.3	71.0
	2000	78.9	86.4	96.5	81.7	89.5	91.3
	2005	100.0	100.0	100.0	100.0	100.0	100.0
	2006	111.0	110.9	105.1	105.6	105.5	100.2
	2007	133.9	132.3	112.5	119.1	117.6	101.2
	2008	148.9	146.2	114.7	129.8	127.4	101.9
	2009	157.1	154.0	118.5	132.6	129.9	102.0
	2010	175.0	171.8	123.7	141.4	138.8	101.9
	2011	199.9	195.9	130.4	153.3	150.2	102.1
	2012	221.6	216.7	136.7	162.1	158.6	102.2
	2013	233.6	227.3	143.9	162.3	157.9	102.8
Haiti..... (Gourde)	1970	1.1	8.7	71.4	1.5	12.2	12.4
	1975	2.2	17.9	86.1	2.6	20.8	12.4
	1980	4.5	36.4	113.6	4.0	32.0	12.4
	1985	6.5	52.8	108.3	6.0	48.7	12.4
	1990	8.5	68.7	113.1	7.5	60.7	12.4
	1995	22.9	61.3	92.0	24.9	66.6	37.4
	2000	46.2	88.2	102.8	44.9	85.8	52.3
	2005	100.0	100.0	100.0	100.0	100.0	100.0
	2006	117.3	117.4	102.3	114.7	114.8	99.9
	2007	131.0	143.7	105.7	124.0	136.0	91.1
	2008	149.1	154.2	106.6	139.9	144.7	96.7
	2009	159.4	156.5	109.8	145.1	142.5	101.9
	2010	158.9	161.5	103.8	153.0	155.5	98.4
	2011	180.2	179.9	109.5	164.5	164.2	100.2
	2012	195.2	188.2	112.7	173.2	167.0	103.7
	2013	217.1	202.0	117.5	184.7	171.9	107.5
Honduras..... (Lempira)	1970	0.9	8.4	26.8	3.3	31.5	10.6
	1975	1.5	13.7	32.1	4.5	42.8	10.6
	1980	3.3	31.4	45.4	7.3	69.1	10.6
	1985	4.7	44.5	49.4	9.6	90.1	10.6

**Table 7. Implicit price deflators of Gross Domestic Product in US Dollars and National Currency
(Index Numbers 2005 = 100)**

Major area, region and country	Year	GDP in Current Prices		Gross Domestic Product at Constant Prices (3)	GDP Implicit Price Deflators		Exchange Rates (6)
		National Currency (1)	US Dollars (2)		National Currency (4)	US Dollars (5)	
	1990	8.1	37.3	57.7	14.1	64.7	21.8
	1995	24.4	48.4	68.6	35.5	70.6	50.3
	2000	58.0	73.7	79.7	72.9	92.5	78.8
	2005	100.0	100.0	100.0	100.0	100.0	100.0
	2006	112.3	111.9	106.6	105.3	105.0	100.3
	2007	127.1	126.7	113.2	112.3	112.0	100.3
	2008	142.8	142.3	118.0	121.1	120.6	100.4
	2009	150.0	149.5	115.1	130.3	129.9	100.3
	2010	162.9	162.3	119.4	136.4	136.0	100.3
	2011	182.3	181.5	124.0	147.1	146.4	100.5
	2012	197.0	190.3	128.7	153.0	147.8	103.6
	2013	205.5	190.3	132.0	155.6	144.1	108.0
Jamaica..... (Jamaican Dollar)	1970	0.2	14.2	67.9	0.3	20.9	1.3
	1975	0.4	28.9	74.0	0.6	39.1	1.5
	1980	0.8	27.1	62.9	1.2	43.1	2.9
	1985	1.8	20.4	63.2	2.9	32.3	8.9
	1990	4.9	42.9	80.2	6.2	53.5	11.5
	1995	32.9	58.2	92.8	35.4	62.8	56.4
	2000	55.3	80.1	92.5	59.8	86.6	69.0
	2005	100.0	100.0	100.0	100.0	100.0	100.0
	2006	112.0	106.1	102.9	108.9	103.2	105.6
	2007	126.5	113.8	104.3	121.2	109.1	111.1
	2008	142.5	122.0	103.6	137.5	117.7	116.8
	2009	152.2	107.9	99.0	153.8	109.0	141.1
	2010	164.9	117.8	97.5	169.0	120.7	140.0
	2011	177.3	128.6	99.2	178.7	129.6	137.9
	2012	188.0	131.9	98.6	190.6	133.7	142.5
	2013	204.3	127.0	99.2	206.0	128.0	161.0
Mexico..... (Mexican Peso)	1970	0.0	5.1	28.6	0.0	17.9	0.1
	1975	0.0	12.7	39.2	0.0	32.3	0.1
	1980	0.1	26.8	54.2	0.1	49.5	0.2
	1985	0.6	25.4	59.6	1.0	42.6	2.4
	1990	8.8	33.9	64.8	13.5	52.4	25.8
	1995	21.8	37.0	69.9	31.1	52.9	58.9
	2000	65.1	75.0	91.1	71.4	82.3	86.8
	2005	100.0	100.0	100.0	100.0	100.0	100.0
	2006	111.6	111.6	105.0	106.3	106.3	100.0
	2007	121.0	120.6	108.4	111.6	111.3	100.3
	2008	130.1	127.3	109.9	118.4	115.9	102.1
	2009	128.1	103.3	104.6	122.4	98.7	124.0
	2010	140.8	121.4	110.1	127.9	110.3	115.9
	2011	154.1	135.2	114.4	134.7	118.2	114.0
	2012	165.5	137.0	119.0	139.1	115.1	120.8
	2013	170.6	145.6	120.7	141.3	120.6	117.2
Montserrat..... (East Caribbean Dollar)	1970	9.2	12.4	103.5	8.9	12.0	74.2
	1975	19.0	23.6	120.5	15.7	19.6	80.4
	1980	48.8	48.8	153.7	31.8	31.8	100.0
	1985	74.4	74.4	170.2	43.7	43.7	100.0
	1990	135.3	135.3	239.2	56.6	56.6	100.0
	1995	120.9	120.9	185.4	65.2	65.2	100.0
	2000	74.5	74.5	90.3	82.4	82.4	100.0
	2005	100.0	100.0	100.0	100.0	100.0	100.0
	2006	105.5	105.5	99.3	106.3	106.3	100.0
	2007	110.0	110.0	102.5	107.3	107.3	100.0
	2008	116.9	116.9	107.1	109.2	109.2	100.0
	2009	121.4	121.4	106.6	114.0	114.0	100.0
	2010	116.4	116.4	103.6	112.3	112.3	100.0

**Table 7. Implicit price deflators of Gross Domestic Product in US Dollars and National Currency
(Index Numbers 2005 = 100)**

Major area, region and country	Year	GDP in Current Prices		Gross Domestic Product at Constant Prices (3)	GDP Implicit Price Deflators		Exchange Rates (6)
		National Currency (1)	US Dollars (2)		National Currency (4)	US Dollars (5)	
	2011	125.6	125.6	109.2	114.9	114.9	100.0
	2012	124.7	124.7	113.1	110.2	110.2	100.0
	2013	118.7	118.7	115.4	102.9	102.9	100.0
Nicaragua..... (Cordoba Oro)	1970	0.0	18.1	67.3	0.0	26.9	0.0
	1975	0.0	37.1	88.2	0.0	42.0	0.0
	1980	0.0	43.0	70.3	0.0	61.1	0.0
	1985	0.0	57.2	72.6	0.0	78.8	0.0
	1990	0.5	56.4	61.3	0.8	92.0	0.8
	1995	29.5	65.4	67.0	44.0	97.5	45.1
	2000	61.3	80.8	85.6	71.6	94.4	75.8
	2005	100.0	100.0	100.0	100.0	100.0	100.0
	2006	112.7	107.4	104.2	108.2	103.1	105.0
	2007	130.1	118.0	109.7	118.6	107.6	110.3
	2008	155.5	134.3	112.8	137.9	119.1	115.8
	2009	161.2	132.6	109.7	146.9	120.9	121.6
	2010	180.5	141.4	113.3	159.3	124.8	127.6
	2011	209.8	156.6	119.7	175.2	130.8	134.0
	2012	237.0	168.4	125.7	188.6	134.0	140.7
	2013	263.1	178.1	131.5	200.1	135.4	147.7
Panama..... (Balboa)	1970	7.4	7.4	22.8	32.5	32.5	100.0
	1975	13.5	13.5	28.7	47.0	47.0	100.0
	1980	26.2	26.2	38.9	67.3	67.3	100.0
	1985	37.0	37.0	46.5	79.5	79.5	100.0
	1990	39.3	39.3	49.4	79.5	79.5	100.0
	1995	58.5	58.5	64.6	90.5	90.5	100.0
	2000	75.1	75.1	81.0	92.8	92.8	100.0
	2005	100.0	100.0	100.0	100.0	100.0	100.0
	2006	110.8	110.8	108.5	102.1	102.1	100.0
	2007	128.0	128.0	121.7	105.2	105.2	100.0
	2008	148.7	148.7	134.0	111.0	111.0	100.0
	2009	156.2	156.2	139.2	112.3	112.3	100.0
	2010	174.9	174.9	149.5	117.0	117.0	100.0
	2011	202.5	202.5	165.8	122.2	122.2	100.0
	2012	232.4	232.4	183.7	126.5	126.5	100.0
	2013	261.7	261.7	199.0	131.5	131.5	100.0
Paraguay..... (Guarani)	1970	0.1	6.0	20.9	0.6	28.8	2.0
	1975	0.3	15.3	29.5	1.1	51.8	2.0
	1980	0.9	45.0	48.5	1.9	92.8	2.0
	1985	2.3	46.0	54.3	4.2	84.7	5.0
	1990	10.6	53.3	65.7	16.1	81.1	19.9
	1995	29.3	92.3	77.6	37.8	119.0	31.8
	2000	45.8	81.2	76.8	59.7	105.7	56.4
	2005	100.0	100.0	100.0	100.0	100.0	100.0
	2006	111.2	121.9	104.8	106.1	116.3	91.2
	2007	128.7	157.9	110.5	116.4	142.9	81.5
	2008	149.6	211.8	117.5	127.3	180.3	70.6
	2009	146.6	182.4	112.9	129.9	161.6	80.4
	2010	175.9	229.5	127.6	137.8	179.8	76.7
	2011	195.0	287.4	133.2	146.4	215.8	67.8
	2012	201.7	281.6	131.5	153.3	214.1	71.6
	2013	233.0	334.4	148.6	156.7	225.0	69.7
Peru..... (Nuevo Sol)	1970	0.0	7.4	42.7	0.0	17.4	0.0
	1975	0.0	16.9	56.0	0.0	30.2	0.0
	1980	0.0	21.2	61.2	0.0	34.7	0.0
	1985	0.0	18.5	61.0	0.0	30.4	0.0
	1990	2.1	37.1	55.3	3.8	67.2	5.7

**Table 7. Implicit price deflators of Gross Domestic Product in US Dollars and National Currency
(Index Numbers 2005 = 100)**

Major area, region and country	Year	GDP in Current Prices		Gross Domestic Product at Constant Prices (3)	GDP Implicit Price Deflators		Exchange Rates (6)
		National Currency (1)	US Dollars (2)		National Currency (4)	US Dollars (5)	
	1995	46.5	68.1	71.4	65.2	95.4	68.4
	2000	71.6	67.7	81.1	88.3	83.4	105.9
	2005	100.0	100.0	100.0	100.0	100.0	100.0
	2006	115.8	116.5	107.5	107.7	108.4	99.3
	2007	127.5	134.3	116.7	109.3	115.1	94.9
	2008	140.7	158.5	127.4	110.4	124.5	88.7
	2009	144.7	158.4	128.7	112.4	123.1	91.4
	2010	165.7	193.3	139.6	118.7	138.5	85.7
	2011	188.1	225.1	148.6	126.6	151.5	83.6
	2012	202.8	253.4	157.4	128.8	161.0	80.0
	2013	215.8	263.2	166.2	129.9	158.4	82.0
Puerto Rico..... (US Dollar)	1970	6.6	6.6	30.7	21.4	21.4	100.0
	1975	10.4	10.4	35.9	29.1	29.1	100.0
	1980	18.5	18.5	44.3	41.8	41.8	100.0
	1985	25.5	25.5	51.2	49.9	49.9	100.0
	1990	37.5	37.5	63.7	58.9	58.9	100.0
	1995	52.7	52.7	77.7	67.8	67.8	100.0
	2000	80.4	80.4	99.5	80.8	80.8	100.0
	2005	100.0	100.0	100.0	100.0	100.0	100.0
	2006	102.6	102.6	98.8	103.8	103.8	100.0
	2007	107.3	107.3	97.0	110.6	110.6	100.0
	2008	110.4	110.4	95.1	116.1	116.1	100.0
	2009	112.7	112.7	94.7	119.0	119.0	100.0
	2010	115.0	115.0	94.5	121.7	121.7	100.0
	2011	115.8	115.8	92.7	125.0	125.0	100.0
	2012	118.2	118.2	92.9	127.3	127.3	100.0
	2013	120.5	120.5	92.0	130.9	130.9	100.0
Saint Kitts and Nevis..... (East Caribbean Dollar)	1970	2.9	3.9	18.3	15.7	21.2	74.1
	1975	6.4	7.9	23.0	27.8	34.5	80.4
	1980	11.1	11.1	30.1	37.0	37.0	100.0
	1985	18.1	18.1	38.2	47.2	47.2	100.0
	1990	36.8	36.8	52.7	70.0	70.0	100.0
	1995	53.2	53.2	64.5	82.5	82.5	100.0
	2000	76.2	76.2	82.5	92.3	92.3	100.0
	2005	100.0	100.0	100.0	100.0	100.0	100.0
	2006	117.1	117.1	104.7	111.9	111.9	100.0
	2007	125.6	125.6	106.9	117.4	117.4	100.0
	2008	135.5	135.5	112.5	120.4	120.4	100.0
	2009	130.7	130.7	104.9	124.6	124.6	100.0
	2010	131.3	131.3	102.3	128.4	128.4	100.0
	2011	137.6	137.6	102.3	134.6	134.6	100.0
	2012	140.1	140.1	103.9	134.8	134.8	100.0
	2013	136.1	136.1	105.9	128.5	128.5	100.0
Saint Lucia..... (East Caribbean Dollar)	1970	2.7	3.6	23.2	11.6	15.7	74.1
	1975	6.8	8.4	28.0	24.2	30.2	80.4
	1980	16.2	16.2	37.8	42.7	42.7	100.0
	1985	26.6	26.6	48.5	54.9	54.9	100.0
	1990	49.6	49.6	73.4	67.6	67.6	100.0
	1995	65.9	65.9	81.8	80.6	80.6	100.0
	2000	83.5	83.5	94.5	88.3	88.3	100.0
	2005	100.0	100.0	100.0	100.0	100.0	100.0
	2006	112.6	112.6	108.9	103.4	103.4	100.0
	2007	122.3	122.3	110.7	110.5	110.5	100.0
	2008	126.4	126.4	116.4	108.6	108.6	100.0
	2009	126.0	126.0	116.8	107.9	107.9	100.0
	2010	133.7	133.7	117.1	114.2	114.2	100.0
	2011	138.4	138.4	118.7	116.6	116.6	100.0

**Table 7. Implicit price deflators of Gross Domestic Product in US Dollars and National Currency
(Index Numbers 2005 = 100)**

Major area, region and country	Year	GDP in Current Prices		Gross Domestic Product at Constant Prices (3)	GDP Implicit Price Deflators		Exchange Rates (6)
		National Currency (1)	US Dollars (2)		National Currency (4)	US Dollars (5)	
	2012	140.8	140.8	115.1	122.3	122.3	100.0
	2013	142.6	142.6	111.3	128.2	128.2	100.0
Sint Maarten (Dutch part)..... (Netherlands Antillian Guilder)	2005	100.0	100.0	100.0	100.0	100.0	100.0
	2006	107.1	107.1	104.8	102.2	102.2	100.0
	2007	114.1	114.1	109.1	104.6	104.6	100.0
	2008	120.7	120.7	110.4	109.3	109.3	100.0
	2009	121.3	121.3	110.2	110.1	110.1	100.0
	2010	126.6	126.6	111.4	113.7	113.7	100.0
	2011	132.2	132.2	111.7	118.4	118.4	100.0
	2012	139.6	139.6	113.4	123.1	123.1	100.0
	2013	144.9	144.9	114.4	126.7	126.7	100.0
St. Vincent and the Grenadines..... (East Caribbean Dollar)	1970	2.8	3.8	25.7	11.1	14.9	74.1
	1975	5.6	6.9	25.0	22.3	27.7	80.4
	1980	12.7	12.7	33.5	38.0	38.0	100.0
	1985	24.2	24.2	43.7	55.5	55.5	100.0
	1990	42.5	42.5	60.1	70.8	70.8	100.0
	1995	56.7	56.7	68.5	82.7	82.7	100.0
	2000	72.0	72.0	80.4	89.4	89.4	100.0
	2005	100.0	100.0	100.0	100.0	100.0	100.0
	2006	110.9	110.9	107.7	103.0	103.0	100.0
	2007	124.2	124.2	111.2	111.7	111.7	100.0
	2008	126.3	126.3	113.0	111.7	111.7	100.0
	2009	122.5	122.5	110.7	110.7	110.7	100.0
	2010	123.7	123.7	107.0	115.7	115.7	100.0
	2011	122.8	122.8	106.4	115.4	115.4	100.0
	2012	125.9	125.9	107.7	116.9	116.9	100.0
	2013	128.8	128.8	109.4	117.7	117.7	100.0
Suriname..... (Surinam Dollar)	1970	0.0	16.2	50.6	0.0	32.1	0.1
	1975	0.0	29.1	59.8	0.0	48.6	0.1
	1980	0.0	49.7	65.3	0.0	76.0	0.1
	1985	0.0	54.6	72.0	0.0	75.8	0.1
	1990	0.1	34.3	71.5	0.1	48.0	0.2
	1995	6.2	38.5	71.2	8.8	54.1	16.2
	2000	25.5	52.7	78.3	32.6	67.4	48.4
	2005	100.0	100.0	100.0	100.0	100.0	100.0
	2006	120.3	119.8	105.8	113.7	113.2	100.4
	2007	134.6	133.9	111.2	121.0	120.5	100.5
	2008	161.9	161.1	115.8	139.8	139.2	100.5
	2009	177.6	176.7	119.3	148.9	148.2	100.5
	2010	200.2	199.2	125.4	159.6	158.8	100.5
	2011	241.3	201.7	132.0	182.8	152.8	119.6
	2012	276.1	228.6	136.0	203.1	168.1	120.8
	2013	291.9	241.6	139.9	208.6	172.7	120.8
Trinidad and Tobago..... (Trinidad and Tobago Dollar)	1970	1.6	5.1	33.5	4.9	15.4	31.7
	1975	5.3	15.3	38.3	13.7	39.9	34.4
	1980	14.9	39.0	56.0	26.6	69.7	38.1
	1985	17.9	46.2	49.2	36.5	93.7	38.9
	1990	21.4	31.7	44.0	48.7	72.1	67.5
	1995	31.5	33.3	47.1	66.8	70.8	94.4
	2000	51.0	51.0	67.8	75.3	75.3	100.0
	2005	100.0	100.0	100.0	100.0	100.0	100.0
	2006	115.2	114.9	113.5	101.5	101.3	100.2
	2007	131.4	130.8	118.8	110.6	110.1	100.5
	2008	162.2	162.5	121.5	133.5	133.7	99.8
	2009	132.6	132.1	120.4	110.1	109.7	100.4
	2010	130.3	128.8	117.5	110.9	109.6	101.2

**Table 7. Implicit price deflators of Gross Domestic Product in US Dollars and National Currency
(Index Numbers 2005 = 100)**

Major area, region and country	Year	GDP in Current Prices		Gross Domestic Product at Constant Prices (3)	GDP Implicit Price Deflators		Exchange Rates (6)
		National Currency (1)	US Dollars (2)		National Currency (4)	US Dollars (5)	
	2011	149.9	147.3	115.6	129.7	127.4	101.7
	2012	148.3	145.3	117.3	126.4	123.8	102.1
	2013	156.4	153.1	120.6	129.6	126.9	102.2
Turks and Caicos Islands..... (US Dollar)	1970	1.7	1.7	3.6	47.3	47.3	100.0
	1975	3.1	3.1	5.9	51.7	51.7	100.0
	1980	5.6	5.6	9.8	56.6	56.6	100.0
	1985	10.1	10.1	16.3	61.9	61.9	100.0
	1990	18.3	18.3	27.1	67.6	67.6	100.0
	1995	32.9	32.9	44.5	73.9	73.9	100.0
	2000	55.2	55.2	66.3	83.3	83.3	100.0
	2005	100.0	100.0	100.0	100.0	100.0	100.0
	2006	124.8	124.8	117.9	105.8	105.8	100.0
	2007	133.7	133.7	124.5	107.3	107.3	100.0
	2008	149.1	149.1	134.8	110.6	110.6	100.0
	2009	121.5	121.5	108.5	112.0	112.0	100.0
	2010	118.7	118.7	109.5	108.3	108.3	100.0
	2011	125.9	125.9	114.6	109.9	109.9	100.0
	2012	123.9	123.9	112.2	110.5	110.5	100.0
	2013	122.1	122.1	109.8	111.1	111.1	100.0
Uruguay..... (Peso Uruguayo)	1970	0.0	14.6	51.7	0.0	28.3	0.0
	1975	0.0	22.0	55.8	0.0	39.5	0.0
	1980	0.0	61.3	69.6	0.0	88.1	0.0
	1985	0.1	30.1	60.7	0.2	49.6	0.4
	1990	2.5	53.2	72.9	3.5	73.0	4.8
	1995	31.8	122.7	89.0	35.8	137.9	25.9
	2000	65.0	131.4	99.1	65.6	132.7	49.4
	2005	100.0	100.0	100.0	100.0	100.0	100.0
	2006	110.9	112.8	104.1	106.5	108.3	98.3
	2007	129.3	134.8	110.9	116.6	121.6	95.9
	2008	149.7	174.9	118.9	125.9	147.1	85.6
	2009	161.7	175.4	121.7	132.9	144.2	92.2
	2010	183.5	223.9	131.9	139.1	169.8	81.9
	2011	214.7	272.1	141.6	151.6	192.2	78.9
	2012	239.0	288.0	146.8	162.8	196.2	83.0
	2013	268.5	320.8	153.2	175.2	209.4	83.7
Venezuela (Bolivarian Rep of)..... (Bolivar Fuerte)	1970	0.0	9.5	45.0	0.0	21.1	0.2
	1975	0.0	22.1	57.2	0.1	38.6	0.2
	1980	0.1	47.5	67.4	0.1	70.5	0.2
	1985	0.1	41.2	63.1	0.2	65.3	0.4
	1990	0.7	32.3	71.7	1.0	45.1	2.2
	1995	4.4	51.5	84.9	5.1	60.6	8.5
	2000	26.2	80.5	88.2	29.7	91.3	32.5
	2005	100.0	100.0	100.0	100.0	100.0	100.0
	2006	129.5	126.1	109.9	117.9	114.8	102.7
	2007	162.6	158.3	119.5	136.1	132.5	102.7
	2008	222.8	216.9	125.8	177.1	172.4	102.7
	2009	232.6	226.4	121.8	191.0	185.9	102.7
	2010	334.4	270.6	120.0	278.8	225.6	123.6
	2011	446.4	217.5	125.0	357.2	174.0	205.3
	2012	537.8	262.0	132.0	407.5	198.5	205.3
	2013	738.6	255.2	133.8	552.1	190.8	289.4
Northern America							
Bermuda..... (Bermudian Dollar)	1970	5.5	5.5	45.5	12.0	12.0	100.0
	1975	10.1	10.1	50.9	19.8	19.8	100.0
	1980	18.5	18.5	64.2	28.9	28.9	100.0

**Table 7. Implicit price deflators of Gross Domestic Product in US Dollars and National Currency
(Index Numbers 2005 = 100)**

Major area, region and country	Year	GDP in Current Prices		Gross Domestic Product at Constant Prices (3)	GDP Implicit Price Deflators		Exchange Rates (6)
		National Currency (1)	US Dollars (2)		National Currency (4)	US Dollars (5)	
	1985	29.3	29.3	63.8	46.0	46.0	100.0
	1990	41.8	41.8	68.4	61.1	61.1	100.0
	1995	52.5	52.5	73.2	71.8	71.8	100.0
	2000	71.5	71.5	88.0	81.2	81.2	100.0
	2005	100.0	100.0	100.0	100.0	100.0	100.0
	2006	111.2	111.2	105.5	105.4	105.4	100.0
	2007	121.1	121.1	108.5	111.6	111.6	100.0
	2008	125.5	125.5	110.2	113.9	113.9	100.0
	2009	119.3	119.3	104.4	114.3	114.3	100.0
	2010	118.0	118.0	102.2	115.5	115.5	100.0
	2011	114.0	114.0	98.8	115.4	115.4	100.0
	2012	113.8	113.8	94.0	121.0	121.0	100.0
	2013	114.5	114.5	91.6	124.9	124.9	100.0
Canada..... (Canadian Dollar)	1970	6.5	7.5	33.7	19.3	22.4	86.2
	1975	12.5	14.9	41.8	30.0	35.7	83.9
	1980	22.7	23.5	50.1	45.2	46.9	96.5
	1985	35.1	31.2	57.4	61.2	54.3	112.7
	1990	49.0	50.9	66.1	74.0	76.9	96.3
	1995	58.6	51.7	72.1	81.2	71.7	113.3
	2000	77.8	63.5	88.5	87.9	71.7	122.6
	2005	100.0	100.0	100.0	100.0	100.0	100.0
	2006	105.4	112.6	102.4	102.9	109.9	93.6
	2007	111.0	125.2	104.7	106.0	119.6	88.6
	2008	116.7	132.5	105.8	110.3	125.2	88.1
	2009	111.1	117.8	102.7	108.1	114.6	94.3
	2010	117.9	138.6	106.1	111.1	130.7	85.0
	2011	125.5	153.6	109.2	114.9	140.8	81.7
	2012	129.8	157.4	111.2	116.8	141.6	82.5
	2013	134.2	158.0	112.9	118.9	139.9	85.0
Greenland..... (Danish Krone)	1970	5.2	4.1	37.2	13.9	11.1	125.1
	1975	12.1	12.6	50.7	23.8	24.8	95.8
	1980	26.7	28.4	70.6	37.7	40.2	94.0
	1985	43.5	24.6	69.1	62.9	35.6	176.7
	1990	62.6	60.7	77.6	80.7	78.2	103.2
	1995	67.3	72.0	76.8	87.6	93.8	93.4
	2000	85.8	63.6	92.6	92.7	68.7	134.8
	2005	100.0	100.0	100.0	100.0	100.0	100.0
	2006	108.8	109.7	105.4	103.3	104.1	99.2
	2007	112.2	123.6	109.0	103.0	113.5	90.8
	2008	118.6	139.5	111.2	106.6	125.4	85.0
	2009	125.4	140.3	110.4	113.5	127.0	89.4
	2010	130.0	138.6	113.2	114.8	122.4	93.8
	2011	135.8	151.7	115.7	117.4	131.1	89.5
	2012	137.5	142.3	115.4	119.2	123.4	96.6
	2013	137.2	146.5	113.1	121.3	129.5	93.7
United States..... (US Dollar)	1970	8.2	8.2	33.2	24.8	24.8	100.0
	1975	12.9	12.9	37.8	34.1	34.1	100.0
	1980	21.9	21.9	45.3	48.2	48.2	100.0
	1985	33.2	33.2	53.3	62.2	62.2	100.0
	1990	45.7	45.7	62.9	72.6	72.6	100.0
	1995	58.5	58.5	71.5	81.9	81.9	100.0
	2000	78.5	78.5	88.2	89.0	89.0	100.0
	2005	100.0	100.0	100.0	100.0	100.0	100.0
	2006	105.8	105.8	102.7	103.1	103.1	100.0
	2007	110.6	110.6	104.5	105.8	105.8	100.0
	2008	112.4	112.4	104.2	107.9	107.9	100.0
	2009	110.1	110.1	101.3	108.7	108.7	100.0

**Table 7. Implicit price deflators of Gross Domestic Product in US Dollars and National Currency
(Index Numbers 2005 = 100)**

Major area, region and country	Year	GDP in Current Prices		Gross Domestic Product at Constant Prices (3)	GDP Implicit Price Deflators		Exchange Rates (6)
		National Currency (1)	US Dollars (2)		National Currency (4)	US Dollars (5)	
	2010	114.3	114.3	103.9	110.0	110.0	100.0
	2011	118.5	118.5	105.5	112.3	112.3	100.0
	2012	123.4	123.4	108.0	114.3	114.3	100.0
	2013	128.1	128.1	110.4	116.0	116.0	100.0
Asia							
Afghanistan..... (Afghani)	1970	0.0	26.4	104.7	0.0	25.2	0.1
	1975	0.0	35.7	100.5	0.0	35.5	0.1
	1980	0.0	55.0	101.4	0.0	54.2	0.1
	1985	0.1	50.2	113.3	0.0	44.3	0.1
	1990	0.1	54.7	86.5	0.1	63.3	0.1
	1995	0.8	48.9	68.4	1.2	71.4	1.7
	2000	51.0	53.3	52.8	96.7	101.0	95.7
	2005	100.0	100.0	100.0	100.0	100.0	100.0
	2006	114.5	113.5	109.2	104.9	104.0	100.9
	2007	158.2	156.8	126.7	124.9	123.7	100.9
	2008	165.1	162.6	129.7	127.3	125.4	101.5
	2009	193.1	189.9	152.0	127.0	124.9	101.7
	2010	227.9	242.8	156.9	145.2	154.7	93.9
	2011	273.4	289.5	170.6	160.3	169.7	94.4
	2012	331.4	322.1	189.2	175.2	170.2	102.9
	2013	365.3	326.5	201.4	181.4	162.1	111.9
Armenia..... (Armenian Dram)	1990	0.0	44.1	81.6	0.0	54.0	0.0
	1995	23.3	26.3	43.1	54.0	60.9	88.7
	2000	46.0	39.0	55.3	83.1	70.5	117.9
	2005	100.0	100.0	100.0	100.0	100.0	100.0
	2006	118.4	130.3	113.2	104.6	115.1	90.9
	2007	140.4	187.9	128.8	109.0	145.9	74.7
	2008	159.1	238.0	137.7	115.5	172.8	66.9
	2009	140.1	176.5	118.2	118.5	149.3	79.4
	2010	154.3	189.0	120.8	127.7	156.4	81.6
	2011	168.4	207.0	126.5	133.2	163.7	81.4
	2012	178.4	203.2	135.5	131.6	149.9	87.8
	2013	190.5	212.9	140.3	135.8	151.7	89.5
Azerbaijan..... (Azerbaijani Manat)	1990	0.0	49.2	91.7	0.0	53.7	0.0
	1995	17.0	23.3	38.4	44.4	60.6	73.3
	2000	37.7	39.8	54.0	69.8	73.8	94.6
	2005	100.0	100.0	100.0	100.0	100.0	100.0
	2006	149.7	158.4	134.5	111.3	117.8	94.5
	2007	226.5	249.5	168.7	134.2	147.9	90.8
	2008	320.5	368.8	186.6	171.8	197.7	86.9
	2009	284.3	334.4	204.1	139.3	163.9	85.0
	2010	339.1	399.4	213.5	158.8	187.1	84.9
	2011	415.9	497.9	210.0	198.0	237.1	83.5
	2012	437.2	526.1	214.5	203.8	245.3	83.1
	2013	460.8	555.3	227.3	202.7	244.3	83.0
Bahrain..... (Bahraini Dinar)	1970	3.3	2.6	23.7	14.1	11.1	126.6
	1975	7.8	7.4	30.2	25.8	24.6	105.2
	1980	23.6	23.6	49.1	48.2	48.0	100.3
	1985	28.0	28.0	40.5	69.2	69.2	100.0
	1990	30.7	30.7	48.7	63.1	63.1	100.0
	1995	42.5	42.5	61.9	68.7	68.7	100.0
	2000	56.8	56.8	77.8	73.0	73.0	100.0
	2005	100.0	100.0	100.0	100.0	100.0	100.0
	2006	115.9	115.9	106.5	108.8	108.8	100.0
	2007	136.1	136.1	115.3	118.0	118.0	100.0

**Table 7. Implicit price deflators of Gross Domestic Product in US Dollars and National Currency
(Index Numbers 2005 = 100)**

Major area, region and country	Year	GDP in Current Prices		Gross Domestic Product at Constant Prices (3)	GDP Implicit Price Deflators		Exchange Rates (6)
		National Currency (1)	US Dollars (2)		National Currency (4)	US Dollars (5)	
	2008	161.0	161.0	122.5	131.4	131.4	100.0
	2009	143.6	143.6	125.6	114.4	114.4	100.0
	2010	161.0	161.0	131.1	122.9	122.9	100.0
	2011	181.9	181.9	133.8	135.9	135.9	100.0
	2012	192.6	192.6	138.6	139.0	139.0	100.0
	2013	206.0	206.0	146.0	141.1	141.1	100.0
Bangladesh..... (Taka)	1970	1.2	10.8	30.6	4.0	35.1	11.3
	1975	4.4	14.7	27.0	16.4	54.4	30.1
	1980	7.0	29.0	33.2	21.0	87.5	24.0
	1985	14.5	33.3	39.6	36.6	84.1	43.5
	1990	26.2	48.8	48.4	54.2	100.9	53.7
	1995	41.1	65.7	59.5	69.1	110.3	62.6
	2000	64.0	78.9	76.8	83.3	102.8	81.1
	2005	100.0	100.0	100.0	100.0	100.0	100.0
	2006	112.1	104.7	106.6	105.2	98.1	107.2
	2007	127.5	119.0	113.7	112.1	104.7	107.1
	2008	147.2	138.1	120.8	121.9	114.3	106.6
	2009	165.8	154.5	127.7	129.9	121.0	107.3
	2010	187.3	173.0	135.5	138.3	127.7	108.3
	2011	215.1	186.6	144.2	149.2	129.4	115.3
	2012	247.6	194.6	153.6	161.2	126.7	127.3
	2013	281.4	231.7	162.9	172.8	142.3	121.4
Bhutan..... (Ngultrum)	1970	1.3	7.5	10.3	12.4	73.2	17.0
	1975	2.0	10.6	11.1	18.2	95.9	19.0
	1980	2.8	15.7	15.3	18.3	102.5	17.8
	1985	5.9	21.0	21.2	27.8	99.2	28.0
	1990	13.3	33.4	40.4	32.8	82.6	39.7
	1995	26.0	35.3	48.7	53.3	72.5	73.5
	2000	54.7	53.6	68.3	80.0	78.5	101.9
	2005	100.0	100.0	100.0	100.0	100.0	100.0
	2006	112.6	109.6	106.9	105.4	102.6	102.7
	2007	137.0	146.1	126.0	108.7	115.9	93.8
	2008	151.6	153.7	132.0	114.8	116.4	98.7
	2009	169.5	154.5	140.8	120.4	109.7	109.8
	2010	200.8	193.6	157.3	127.6	123.1	103.7
	2011	235.2	222.3	169.7	138.6	131.0	105.8
	2012	269.9	222.7	178.3	151.3	124.9	121.2
	2013	289.0	217.5	182.0	158.8	119.5	132.9
Brunei Darussalam..... (Brunei Dollar)	1970	3.9	2.1	39.5	9.9	5.4	183.9
	1975	19.8	13.9	58.8	33.7	23.6	142.5
	1980	75.4	58.6	95.3	79.1	61.5	128.6
	1985	55.4	41.9	79.1	70.0	53.0	132.2
	1990	40.2	36.9	72.3	55.6	51.1	108.9
	1995	42.3	49.7	84.5	50.1	58.8	85.2
	2000	65.2	63.0	90.2	72.3	69.8	103.6
	2005	100.0	100.0	100.0	100.0	100.0	100.0
	2006	114.9	120.3	104.4	110.0	115.3	95.5
	2007	116.4	128.5	104.6	111.3	122.9	90.5
	2008	128.6	151.0	102.5	125.4	147.3	85.1
	2009	98.4	112.6	100.7	97.7	111.8	87.4
	2010	106.3	129.8	103.3	102.9	125.6	81.9
	2011	132.4	175.1	106.9	123.8	163.8	75.6
	2012	133.5	177.9	107.9	123.8	164.9	75.1
	2013	127.1	169.0	106.0	119.9	159.5	75.2
Cambodia..... (Riel)	1970	0.1	12.2	40.9	0.1	29.9	0.4
	1975	0.0	11.5	27.8	0.1	41.1	0.4

**Table 7. Implicit price deflators of Gross Domestic Product in US Dollars and National Currency
(Index Numbers 2005 = 100)**

Major area, region and country	Year	GDP in Current Prices		Gross Domestic Product at Constant Prices (3)	GDP Implicit Price Deflators		Exchange Rates (6)
		National Currency (1)	US Dollars (2)		National Currency (4)	US Dollars (5)	
	1980	0.0	11.4	19.5	0.2	58.2	0.3
	1985	0.1	16.8	22.4	0.4	75.1	0.5
	1990	2.8	27.0	33.1	8.5	81.4	10.4
	1995	31.5	52.6	45.3	69.5	116.1	59.9
	2000	54.7	58.3	64.0	85.5	91.1	93.8
	2005	100.0	100.0	100.0	100.0	100.0	100.0
	2006	115.9	115.6	110.8	104.6	104.4	100.3
	2007	136.1	137.3	122.1	111.5	112.4	99.1
	2008	163.0	164.5	130.3	125.1	126.3	99.1
	2009	167.2	165.3	130.4	128.2	126.8	101.1
	2010	182.7	178.6	138.1	132.2	129.3	102.3
	2011	202.2	203.9	147.9	136.7	137.8	99.2
	2012	220.1	223.3	158.7	138.7	140.7	98.5
	2013	238.5	242.3	170.6	139.8	142.1	98.4
China..... (Yuan Renminbi)	1970	1.2	4.0	5.2	22.8	75.9	30.0
	1975	1.6	7.0	7.0	22.8	100.4	22.7
	1980	2.5	13.4	9.6	25.6	139.8	18.3
	1985	4.8	13.5	15.9	30.4	84.8	35.8
	1990	10.3	17.7	23.3	44.4	76.0	58.4
	1995	33.7	33.1	41.5	81.3	79.8	101.9
	2000	52.7	52.2	62.8	83.9	83.1	101.0
	2005	100.0	100.0	100.0	100.0	100.0	100.0
	2006	118.8	122.1	112.7	105.5	108.4	97.3
	2007	142.2	153.2	128.7	110.5	119.1	92.8
	2008	168.6	198.8	141.1	119.5	140.9	84.8
	2009	186.1	223.2	154.1	120.8	144.9	83.4
	2010	214.9	260.1	170.1	126.3	152.9	82.6
	2011	252.2	319.8	185.9	135.6	172.0	78.9
	2012	277.2	359.8	200.2	138.5	179.8	77.0
	2013	303.5	401.4	215.6	140.8	186.2	75.6
China, Hong Kong SAR..... (Hong Kong Dollar)	1970	1.6	2.1	12.2	13.5	17.3	77.9
	1975	3.5	5.5	16.7	21.1	33.2	63.5
	1980	10.2	15.9	28.8	35.3	55.2	64.0
	1985	19.7	19.7	38.0	51.8	51.7	100.2
	1990	42.4	42.4	55.2	76.9	76.8	100.2
	1995	79.2	79.7	71.4	110.9	111.5	99.5
	2000	94.7	94.5	81.3	116.5	116.3	100.2
	2005	100.0	100.0	100.0	100.0	100.0	100.0
	2006	106.5	106.6	107.0	99.5	99.6	99.9
	2007	116.9	116.5	114.0	102.6	102.3	100.3
	2008	120.9	120.8	116.4	103.9	103.8	100.1
	2009	117.5	117.9	113.5	103.5	103.9	99.7
	2010	125.8	125.9	121.2	103.8	103.9	99.9
	2011	137.0	136.9	127.0	107.9	107.8	100.1
	2012	144.3	144.6	129.0	111.9	112.2	99.7
	2013	150.5	150.9	132.7	113.4	113.7	99.7
China, Macao SAR..... (Pataca)	1970	1.1	1.4	10.1	10.5	13.9	75.5
	1975	2.4	3.7	14.7	16.1	25.2	64.0
	1980	5.3	8.3	21.5	24.7	38.8	63.6
	1985	11.0	11.0	29.7	37.0	37.1	99.8
	1990	27.0	26.9	44.2	61.0	60.9	100.1
	1995	58.7	59.0	58.8	99.7	100.3	99.5
	2000	54.7	54.6	57.6	95.0	94.8	100.2
	2005	100.0	100.0	100.0	100.0	100.0	100.0
	2006	123.4	123.5	114.4	107.8	108.0	99.9
	2007	153.6	153.1	130.8	117.4	117.0	100.3
	2008	176.0	175.8	135.3	130.1	130.0	100.1

**Table 7. Implicit price deflators of Gross Domestic Product in US Dollars and National Currency
(Index Numbers 2005 = 100)**

Major area, region and country	Year	GDP in Current Prices		Gross Domestic Product at Constant Prices (3)	GDP Implicit Price Deflators		Exchange Rates (6)
		National Currency (1)	US Dollars (2)		National Currency (4)	US Dollars (5)	
	2009	180.1	180.7	137.6	130.9	131.4	99.7
	2010	240.2	240.5	175.4	137.0	137.1	99.9
	2011	310.9	310.7	212.7	146.2	146.0	100.1
	2012	363.5	364.5	232.2	156.6	157.0	99.7
	2013	437.7	438.9	259.8	168.5	168.9	99.7
Cyprus..... (Euro)	1970	3.0	3.3	20.5	14.5	16.2	89.8
	1975	3.4	4.3	17.1	19.7	24.8	79.5
	1980	9.9	13.0	29.3	33.8	44.4	76.1
	1985	19.3	14.6	38.5	50.1	37.9	132.0
	1990	33.3	33.7	53.8	61.9	62.7	98.7
	1995	52.2	53.5	69.4	75.2	77.1	97.5
	2000	71.7	53.5	83.9	85.4	63.7	134.1
	2005	100.0	100.0	100.0	100.0	100.0	100.0
	2006	107.8	109.0	104.5	103.1	104.3	98.9
	2007	117.9	128.4	109.6	107.6	117.2	91.8
	2008	127.8	148.4	113.6	112.5	130.6	86.1
	2009	125.4	138.1	111.3	112.7	124.1	90.8
	2010	129.8	136.3	112.8	115.0	120.8	95.2
	2011	132.6	146.2	113.1	117.3	129.2	90.7
	2012	132.1	134.6	110.4	119.7	121.9	98.2
	2013	123.3	129.8	104.5	118.0	124.2	95.0
D.P.R. of Korea..... (North Korean Won)	1970	0.7	37.8	47.9	1.5	78.9	1.9
	1975	1.2	62.0	78.6	1.5	78.9	1.9
	1980	1.4	75.8	96.1	1.5	78.9	1.9
	1985	1.7	92.7	115.2	1.5	80.4	1.8
	1990	1.8	112.8	116.6	1.5	96.8	1.6
	1995	0.6	37.2	92.6	0.6	40.2	1.5
	2000	1.3	81.4	88.3	1.4	92.2	1.6
	2005	100.0	100.0	100.0	100.0	100.0	100.0
	2006	108.0	105.6	99.0	109.1	106.7	102.2
	2007	111.0	110.3	97.8	113.5	112.8	100.6
	2008	102.9	102.3	100.8	102.1	101.5	100.5
	2009	92.9	92.4	99.9	92.9	92.4	100.5
	2010	78.0	107.0	99.4	78.5	107.6	72.9
	2011	84.0	120.4	100.2	83.8	120.1	69.8
	2012	88.5	122.1	101.5	87.2	120.2	72.5
	2013	85.0	118.6	102.3	83.1	115.9	71.7
Georgia..... (Lari)	1990	0.0	131.7	186.2	0.0	70.7	0.0
	1995	31.8	42.2	52.9	60.1	79.8	75.4
	2000	52.0	47.7	70.2	74.1	67.9	109.0
	2005	100.0	100.0	100.0	100.0	100.0	100.0
	2006	118.7	120.8	109.4	108.5	110.4	98.2
	2007	146.2	158.7	122.9	119.0	129.1	92.2
	2008	164.1	199.6	125.7	130.6	158.7	82.2
	2009	154.8	167.9	121.0	127.9	138.8	92.2
	2010	178.5	181.5	128.5	138.9	141.2	98.3
	2011	209.5	225.2	137.8	152.1	163.4	93.0
	2012	225.2	247.2	146.3	153.9	169.0	91.1
	2013	230.8	251.6	150.9	152.9	166.7	91.8
India..... (Indian Rupee)	1970	1.2	7.3	17.7	7.1	41.5	17.0
	1975	2.3	12.0	20.4	11.2	58.9	19.0
	1980	3.9	22.1	23.7	16.6	93.0	17.8
	1985	7.6	27.0	30.8	24.6	87.7	28.0
	1990	15.5	39.0	41.9	36.9	93.1	39.7
	1995	32.4	44.1	53.9	60.2	81.8	73.5
	2000	56.9	55.9	71.4	79.7	78.2	101.9

**Table 7. Implicit price deflators of Gross Domestic Product in US Dollars and National Currency
(Index Numbers 2005 = 100)**

Major area, region and country	Year	GDP in Current Prices		Gross Domestic Product at Constant Prices (3)	GDP Implicit Price Deflators		Exchange Rates (6)
		National Currency (1)	US Dollars (2)		National Currency (4)	US Dollars (5)	
	2005	100.0	100.0	100.0	100.0	100.0	100.0
	2006	116.3	113.2	109.3	106.4	103.6	102.7
	2007	135.0	144.0	120.0	112.5	120.0	93.8
	2008	152.4	154.5	124.6	122.3	124.0	98.7
	2009	175.4	159.8	135.2	129.7	118.2	109.8
	2010	211.1	203.6	149.5	141.2	136.2	103.7
	2011	243.9	230.5	159.0	153.4	145.0	105.8
	2012	273.8	226.0	166.5	164.4	135.7	121.2
	2013	307.4	231.4	174.9	175.8	132.3	132.9
Indonesia..... (Rupiah)	1970	0.1	3.4	13.3	1.0	25.9	3.7
	1975	0.5	11.7	19.5	2.6	60.0	4.3
	1980	1.8	27.9	28.6	6.3	97.5	6.5
	1985	3.8	33.6	37.6	10.2	89.3	11.4
	1990	8.4	44.0	52.5	15.9	83.8	19.0
	1995	18.0	77.7	76.5	23.5	101.5	23.2
	2000	50.1	57.7	79.4	63.1	72.7	86.8
	2005	100.0	100.0	100.0	100.0	100.0	100.0
	2006	120.4	127.5	105.5	114.1	120.9	94.4
	2007	142.4	151.2	112.2	126.9	134.8	94.2
	2008	178.4	178.5	118.9	150.0	150.1	99.9
	2009	202.1	188.8	124.4	162.4	151.7	107.1
	2010	232.4	248.1	132.2	175.8	187.7	93.7
	2011	267.4	295.9	140.8	190.0	210.2	90.4
	2012	296.6	306.7	149.6	198.3	205.0	96.7
	2013	327.4	303.8	158.2	206.9	192.0	107.8
Iran (Islamic Republic of)..... (Iranian Rial)	1970	0.0	4.9	30.0	0.1	16.3	0.8
	1975	0.2	23.8	47.8	0.4	49.7	0.8
	1980	0.4	44.7	39.5	0.9	113.3	0.8
	1985	0.8	36.2	50.8	1.6	71.3	2.3
	1990	1.9	44.3	51.4	3.8	86.2	4.4
	1995	10.3	53.7	61.8	16.7	86.8	19.3
	2000	32.3	50.6	75.6	42.8	66.9	63.9
	2005	100.0	100.0	100.0	100.0	100.0	100.0
	2006	121.3	118.5	106.1	114.3	111.7	102.3
	2007	157.2	151.8	114.9	136.8	132.2	103.5
	2008	185.8	176.6	116.9	159.0	151.1	105.2
	2009	195.9	178.1	121.5	161.2	146.5	110.0
	2010	234.7	205.1	128.5	182.5	159.6	114.4
	2011	331.5	279.9	131.8	251.5	212.4	118.4
	2012	367.9	270.8	123.1	298.7	219.9	135.8
	2013	492.4	239.7	120.8	407.7	198.5	205.4
Iraq..... (Iraqi Dinar)	1970	0.0	6.5	27.3	0.0	23.8	0.1
	1975	0.0	13.5	41.3	0.1	32.8	0.2
	1980	0.1	34.6	74.7	0.1	46.4	0.3
	1985	0.1	33.3	55.7	0.2	59.8	0.3
	1990	0.1	47.1	67.5	0.2	69.8	0.3
	1995	10.9	9.6	33.3	32.8	28.8	113.7
	2000	75.8	46.6	97.5	77.7	47.8	162.7
	2005	100.0	100.0	100.0	100.0	100.0	100.0
	2006	150.7	150.4	110.2	136.8	136.5	100.2
	2007	176.0	206.6	111.7	157.6	185.0	85.2
	2008	243.2	283.6	119.1	204.3	238.2	85.8
	2009	207.3	302.3	126.0	164.6	240.0	68.6
	2010	256.7	323.0	132.9	193.1	242.9	79.5
	2011	345.3	434.4	146.5	235.6	296.5	79.5
	2012	402.3	507.8	161.6	248.9	314.2	79.2
	2013	427.0	539.1	168.4	253.6	320.1	79.2

**Table 7. Implicit price deflators of Gross Domestic Product in US Dollars and National Currency
(Index Numbers 2005 = 100)**

Major area, region and country	Year	GDP in Current Prices		Gross Domestic Product at Constant Prices (3)	GDP Implicit Price Deflators		Exchange Rates (6)
		National Currency (1)	US Dollars (2)		National Currency (4)	US Dollars (5)	
Israel..... (New Israeli Sheqel)	1970	0.0	4.5	21.8	0.0	20.9	0.0
	1975	0.0	10.9	31.4	0.0	34.6	0.0
	1980	0.0	17.8	35.8	0.1	49.6	0.1
	1985	5.3	20.3	41.6	12.8	48.8	26.3
	1990	19.4	43.3	51.4	37.8	84.2	44.9
	1995	48.3	71.9	70.5	68.4	102.0	67.1
	2000	84.4	92.9	89.8	94.0	103.4	90.9
	2005	100.0	100.0	100.0	100.0	100.0	100.0
	2006	107.8	108.6	105.8	101.9	102.6	99.3
	2007	115.2	125.8	113.1	101.8	111.2	91.5
	2008	122.5	153.2	118.2	103.7	129.7	80.0
	2009	129.7	148.0	119.6	108.4	123.7	87.6
	2010	138.8	166.6	126.4	109.8	131.8	83.3
	2011	148.0	185.7	132.2	112.0	140.4	79.7
2012	159.2	185.2	136.6	116.5	135.6	85.9	
2013	168.7	209.6	141.2	119.5	148.5	80.5	
Japan..... (Yen)	1970	14.9	4.6	34.6	43.2	13.2	326.6
	1975	30.2	11.2	43.2	69.9	26.0	269.3
	1980	48.9	23.8	53.5	91.3	44.4	205.7
	1985	65.5	30.3	66.0	99.3	45.9	216.4
	1990	89.2	67.9	84.2	105.9	80.6	131.4
	1995	99.6	116.7	90.4	110.2	129.1	85.3
	2000	101.2	103.5	94.2	107.4	109.8	97.8
	2005	100.0	100.0	100.0	100.0	100.0	100.0
	2006	100.6	95.3	101.7	98.9	93.7	105.5
	2007	101.8	95.3	103.9	98.0	91.7	106.8
	2008	99.5	106.1	102.8	96.7	103.1	93.8
	2009	93.5	110.1	97.2	96.2	113.4	84.9
	2010	95.7	120.2	101.7	94.1	118.2	79.6
	2011	93.5	129.2	101.2	92.4	127.6	72.4
2012	94.0	129.9	102.7	91.6	126.5	72.4	
2013	94.9	107.1	104.3	91.0	102.8	88.5	
Jordan..... (Jordanian Dinar)	1970	2.4	4.7	20.3	11.7	23.2	50.4
	1975	4.4	9.7	20.1	21.8	48.3	45.1
	1980	13.4	31.9	38.2	35.1	83.5	42.0
	1985	22.6	40.7	47.5	47.6	85.6	55.7
	1990	29.9	31.9	46.3	64.5	68.9	93.6
	1995	52.8	53.5	62.7	84.2	85.3	98.8
	2000	67.2	67.2	73.4	91.5	91.5	100.0
	2005	100.0	100.0	100.0	100.0	100.0	100.0
	2006	119.6	119.6	108.1	110.7	110.7	100.0
	2007	135.9	135.9	116.9	116.2	116.2	100.0
	2008	174.7	174.5	125.4	139.4	139.2	100.1
	2009	189.5	189.2	132.3	143.3	143.1	100.1
	2010	210.2	209.9	135.3	155.4	155.1	100.1
	2011	229.4	229.1	138.8	165.3	165.0	100.1
2012	246.1	245.8	142.5	172.7	172.5	100.1	
2013	267.2	266.9	146.5	182.4	182.1	100.1	
Kazakhstan..... (Tenge)	1990	0.0	52.0	87.9	0.0	59.1	0.0
	1995	13.4	36.0	54.0	24.8	66.7	37.1
	2000	34.3	32.0	61.1	56.1	52.4	107.0
	2005	100.0	100.0	100.0	100.0	100.0	100.0
	2006	134.6	141.8	110.7	121.6	128.1	94.9
	2007	169.3	183.5	120.6	140.4	152.2	92.2
	2008	211.5	233.6	124.6	169.7	187.5	90.5
	2009	224.1	201.9	126.1	177.7	160.1	111.0

**Table 7. Implicit price deflators of Gross Domestic Product in US Dollars and National Currency
(Index Numbers 2005 = 100)**

Major area, region and country	Year	GDP in Current Prices		Gross Domestic Product at Constant Prices (3)	GDP Implicit Price Deflators		Exchange Rates (6)
		National Currency (1)	US Dollars (2)		National Currency (4)	US Dollars (5)	
	2010	287.4	259.2	135.3	212.4	191.6	110.9
	2011	363.2	329.2	145.4	249.8	226.4	110.3
	2012	399.8	356.3	152.7	261.8	233.3	112.2
	2013	449.8	392.9	161.9	277.8	242.7	114.5
Kuwait..... (Kuwaiti Dinar)	1970	4.3	3.6	65.6	6.6	5.4	122.3
	1975	14.8	14.9	52.0	28.4	28.6	99.3
	1980	32.9	35.5	52.5	62.6	67.6	92.6
	1985	27.3	26.5	40.9	66.9	64.9	103.0
	1990	22.6	22.9	40.1	56.3	57.0	98.8
	1995	34.4	33.6	63.7	54.0	52.8	102.2
	2000	49.0	46.7	67.7	72.4	68.9	105.1
	2005	100.0	100.0	100.0	100.0	100.0	100.0
	2006	124.9	125.7	107.5	116.2	116.9	99.4
	2007	138.1	141.9	114.0	121.2	124.5	97.3
	2008	167.9	182.4	116.8	143.8	156.2	92.1
	2009	129.3	131.2	108.5	119.1	120.9	98.6
	2010	140.2	142.8	102.0	137.5	140.1	98.2
	2011	180.2	190.6	112.4	160.3	169.6	94.5
	2012	206.5	215.4	121.7	169.7	177.0	95.9
	2013	211.3	217.6	121.2	174.4	179.6	97.1
Kyrgyzstan..... (Som)	1990	0.0	106.1	124.7	0.0	85.0	0.0
	1995	16.0	60.6	63.2	25.3	95.9	26.4
	2000	64.8	55.7	83.0	78.0	67.1	116.3
	2005	100.0	100.0	100.0	100.0	100.0	100.0
	2006	112.8	115.2	103.1	109.4	111.7	97.9
	2007	140.6	154.6	111.9	125.7	138.1	91.0
	2008	186.3	208.9	121.3	153.6	172.2	89.2
	2009	199.4	190.6	124.8	159.8	152.7	104.6
	2010	218.4	194.9	124.2	175.8	156.9	112.1
	2011	283.4	251.9	131.6	215.3	191.4	112.5
	2012	307.7	268.5	131.5	234.0	204.1	114.6
	2013	346.9	293.7	145.4	238.7	202.1	118.1
Lao People's DR..... (Kip)	1970	0.0	4.2	15.7	0.0	26.9	0.0
	1975	0.0	7.6	20.5	0.0	37.0	0.0
	1980	0.0	11.8	22.5	0.1	52.4	0.2
	1985	0.3	22.1	32.7	0.9	67.6	1.3
	1990	2.1	31.9	40.4	5.2	78.9	6.6
	1995	4.7	62.9	54.5	8.7	115.3	7.6
	2000	45.4	61.3	73.6	61.7	83.3	74.0
	2005	100.0	100.0	100.0	100.0	100.0	100.0
	2006	124.3	130.4	108.6	114.4	120.0	95.4
	2007	139.8	155.1	117.2	119.3	132.4	90.1
	2008	159.6	194.5	126.3	126.4	154.0	82.1
	2009	164.3	205.6	135.8	121.0	151.4	79.9
	2010	192.4	248.2	146.8	131.1	169.1	77.5
	2011	223.6	296.7	158.6	141.0	187.1	75.4
	2012	260.0	345.9	171.1	151.9	202.1	75.2
	2013	292.2	396.0	184.8	158.1	214.3	73.8
Lebanon..... (Lebanese Pound)	1970	0.0	9.1	67.8	0.0	13.5	0.2
	1975	0.0	20.0	62.0	0.0	32.2	0.2
	1980	0.1	25.0	53.7	0.1	46.5	0.2
	1985	0.1	10.4	75.2	0.2	13.9	1.1
	1990	6.2	13.5	42.8	14.6	31.6	46.1
	1995	56.7	52.7	76.0	74.6	69.4	107.6
	2000	76.5	76.5	81.6	93.7	93.7	100.0
	2005	100.0	100.0	100.0	100.0	100.0	100.0

**Table 7. Implicit price deflators of Gross Domestic Product in US Dollars and National Currency
(Index Numbers 2005 = 100)**

Major area, region and country	Year	GDP in Current Prices		Gross Domestic Product at Constant Prices (3)	GDP Implicit Price Deflators		Exchange Rates (6)
		National Currency (1)	US Dollars (2)		National Currency (4)	US Dollars (5)	
	2006	102.6	102.6	101.7	100.9	100.9	100.0
	2007	115.7	115.7	111.2	104.1	104.1	100.0
	2008	136.0	136.0	121.5	112.0	112.0	100.0
	2009	165.1	165.1	133.7	123.5	123.5	100.0
	2010	178.8	178.8	144.4	123.8	123.8	100.0
	2011	186.5	186.5	145.8	127.9	127.9	100.0
	2012	205.2	205.2	149.8	137.0	137.0	100.0
	2013	219.7	219.7	154.3	142.4	142.4	100.0
Malaysia..... (Malaysian Ringgit)	1970	2.1	2.6	9.1	23.1	28.5	80.8
	1975	4.4	7.0	15.0	29.6	46.9	63.2
	1980	10.6	18.4	22.6	47.0	81.7	57.5
	1985	15.4	23.5	28.9	53.2	81.2	65.6
	1990	23.7	33.1	39.9	59.3	83.0	71.4
	1995	44.2	66.9	62.8	70.4	106.5	66.1
	2000	68.2	68.0	79.3	86.0	85.7	100.3
	2005	100.0	100.0	100.0	100.0	100.0	100.0
	2006	109.8	113.3	105.6	104.0	107.4	96.9
	2007	122.4	134.8	112.2	109.1	120.1	90.8
	2008	141.6	160.8	117.7	120.4	136.7	88.1
	2009	131.1	140.9	115.9	113.2	121.6	93.1
	2010	146.7	172.5	124.5	117.8	138.5	85.1
	2011	162.7	201.4	130.9	124.3	153.9	80.8
	2012	173.2	212.3	138.2	125.3	153.6	81.6
	2013	181.1	217.7	144.7	125.1	150.4	83.2
Maldives..... (Rufiyaa)	1970	1.4	3.9	7.0	20.4	54.9	37.1
	1975	2.2	4.9	7.5	29.5	65.4	45.0
	1980	5.0	8.5	12.6	39.7	67.2	59.0
	1985	8.4	15.1	22.8	36.8	66.3	55.5
	1990	19.0	25.5	37.4	50.9	68.2	74.6
	1995	47.3	51.5	51.9	91.2	99.2	92.0
	2000	74.1	80.6	77.4	95.7	104.0	92.0
	2005	100.0	100.0	100.0	100.0	100.0	100.0
	2006	134.9	134.9	122.2	110.4	110.4	100.0
	2007	163.0	163.0	137.7	118.4	118.4	100.0
	2008	194.9	194.9	152.5	127.8	127.8	100.0
	2009	198.9	198.9	144.0	138.1	138.1	100.0
	2010	214.1	214.1	153.9	139.1	139.1	100.0
	2011	248.9	218.2	167.0	149.0	130.6	114.1
	2012	286.8	238.9	189.5	151.4	126.1	120.0
	2013	312.1	260.0	196.5	158.8	132.3	120.1
Mongolia..... (Tugrik)	1970	0.2	6.9	24.9	0.8	27.8	2.9
	1975	0.3	12.5	32.6	0.8	38.3	2.1
	1980	0.4	23.6	43.6	0.8	54.1	1.5
	1985	0.5	42.3	60.6	0.8	69.8	1.2
	1990	0.5	59.7	73.3	0.7	81.5	0.9
	1995	21.7	58.4	63.5	34.2	91.9	37.2
	2000	40.2	45.1	73.0	55.1	61.7	89.3
	2005	100.0	100.0	100.0	100.0	100.0	100.0
	2006	132.4	135.3	108.6	122.0	124.6	97.9
	2007	163.0	167.8	119.7	136.2	140.2	97.1
	2008	215.5	222.8	130.3	165.4	171.0	96.7
	2009	216.7	181.6	128.7	168.4	141.2	119.3
	2010	276.7	245.7	136.9	202.1	179.5	112.6
	2011	364.6	347.2	160.8	226.7	215.9	105.0
	2012	460.7	409.0	180.8	254.9	226.3	112.6
	2013	577.0	456.4	202.0	285.6	225.9	126.4

**Table 7. Implicit price deflators of Gross Domestic Product in US Dollars and National Currency
(Index Numbers 2005 = 100)**

Major area, region and country	Year	GDP in Current Prices		Gross Domestic Product at Constant Prices (3)	GDP Implicit Price Deflators		Exchange Rates (6)
		National Currency (1)	US Dollars (2)		National Currency (4)	US Dollars (5)	
Myanmar..... (Kyat)	1970	0.1	22.6	16.1	0.6	140.0	0.5
	1975	0.2	30.8	18.1	1.1	170.2	0.6
	1980	0.3	49.5	24.2	1.3	204.9	0.6
	1985	0.5	55.4	30.5	1.5	181.6	0.8
	1990	1.2	43.4	27.4	4.5	158.7	2.8
	1995	4.9	65.1	36.3	13.5	179.1	7.6
	2000	20.8	61.0	54.6	38.1	111.7	34.1
	2005	100.0	100.0	100.0	100.0	100.0	100.0
	2006	137.2	116.1	113.1	121.3	102.7	118.1
	2007	189.9	152.8	126.6	150.0	120.7	124.3
	2008	237.9	216.8	139.6	170.4	155.3	109.8
	2009	275.9	276.0	154.4	178.7	178.8	99.9
	2010	324.3	348.0	170.0	190.7	204.7	93.2
	2011	377.2	485.6	179.2	210.4	270.9	77.7
2012	421.0	516.1	192.9	218.2	267.5	81.6	
2013	478.9	528.3	207.4	230.9	254.7	90.7	
Nepal..... (Nepalese Rupee)	1970	1.8	12.6	26.5	6.7	47.5	14.2
	1975	3.0	19.6	29.0	10.4	67.5	15.4
	1980	4.3	25.3	32.6	13.1	77.7	16.8
	1985	8.5	33.2	41.4	20.5	80.2	25.6
	1990	18.8	45.8	51.7	36.4	88.5	41.2
	1995	39.9	54.9	66.6	60.0	82.5	72.7
	2000	69.1	69.4	84.3	82.0	82.3	99.6
	2005	100.0	100.0	100.0	100.0	100.0	100.0
	2006	111.0	108.9	103.7	107.0	104.9	101.9
	2007	123.5	132.7	107.3	115.1	123.7	93.1
	2008	138.4	141.6	113.8	121.6	124.4	97.7
	2009	167.7	154.3	119.0	140.9	129.7	108.7
	2010	202.4	197.4	124.7	162.3	158.3	102.5
	2011	231.9	223.6	129.0	179.8	173.4	103.7
2012	260.6	218.3	135.2	192.7	161.4	119.4	
2013	288.6	220.1	140.2	205.9	157.0	131.1	
Oman..... (Rial Omani)	1970	0.9	0.9	9.9	9.5	8.7	108.4
	1975	6.3	7.1	15.5	41.0	45.6	89.8
	1980	18.1	20.1	27.5	65.8	73.2	89.8
	1985	29.7	33.1	53.0	56.0	62.4	89.8
	1990	37.2	37.2	61.1	60.8	60.8	100.0
	1995	43.9	43.9	81.2	54.1	54.1	100.0
	2000	62.6	62.6	94.8	66.0	66.0	100.0
	2005	100.0	100.0	100.0	100.0	100.0	100.0
	2006	119.7	119.7	105.4	113.6	113.6	100.0
	2007	135.4	135.4	110.1	123.0	123.0	100.0
	2008	196.0	196.0	119.1	164.5	164.5	100.0
	2009	155.7	155.7	126.4	123.2	123.2	100.0
	2010	188.7	188.7	132.4	142.5	142.5	100.0
	2011	223.7	223.7	133.6	167.4	167.4	100.0
2012	249.3	249.3	141.3	176.5	176.5	100.0	
2013	256.3	256.3	148.1	173.0	173.0	100.0	
Pakistan..... (Pakistan Rupee)	1970	0.9	11.2	18.3	4.9	60.9	8.0
	1975	2.1	12.5	21.9	9.5	57.2	16.6
	1980	4.4	26.3	29.2	15.0	90.1	16.6
	1985	8.8	33.0	40.2	22.0	82.1	26.8
	1990	16.0	43.9	53.3	30.1	82.4	36.5
	1995	34.9	65.6	66.8	52.3	98.3	53.2
	2000	58.9	65.3	78.4	75.1	83.3	90.1
	2005	100.0	100.0	100.0	100.0	100.0	100.0
2006	117.3	115.8	106.2	110.5	109.1	101.3	

**Table 7. Implicit price deflators of Gross Domestic Product in US Dollars and National Currency
(Index Numbers 2005 = 100)**

Major area, region and country	Year	GDP in Current Prices		Gross Domestic Product at Constant Prices (3)	GDP Implicit Price Deflators		Exchange Rates (6)
		National Currency (1)	US Dollars (2)		National Currency (4)	US Dollars (5)	
	2007	131.9	129.2	111.3	118.5	116.1	102.1
	2008	151.9	128.4	113.2	134.1	113.4	118.3
	2009	188.4	137.2	116.4	161.9	117.9	137.3
	2010	212.2	148.3	118.3	179.4	125.3	143.1
	2011	261.0	179.9	121.6	214.7	148.0	145.1
	2012	286.8	182.8	126.5	226.8	144.5	156.9
	2013	327.0	191.5	134.1	243.8	142.8	170.8
Philippines..... (Philippine Peso)	1970	0.8	7.2	28.7	2.7	25.1	10.7
	1975	2.1	16.0	38.0	5.5	42.2	13.2
	1980	4.8	34.9	51.0	9.3	68.4	13.6
	1985	11.2	33.0	47.8	23.3	69.1	33.8
	1990	21.0	47.6	60.3	34.9	79.1	44.1
	1995	37.2	79.7	67.1	55.5	118.8	46.7
	2000	63.1	78.6	79.9	78.9	98.4	80.2
	2005	100.0	100.0	100.0	100.0	100.0	100.0
	2006	110.5	118.6	105.2	104.9	112.7	93.2
	2007	121.4	144.9	112.2	108.2	129.1	83.8
	2008	136.0	169.0	116.9	116.4	144.6	80.5
	2009	141.4	163.3	118.2	119.6	138.2	86.6
	2010	158.6	193.6	127.2	124.6	152.2	81.9
	2011	171.0	217.4	131.9	129.6	164.9	78.6
	2012	186.1	242.7	140.8	132.1	172.3	76.7
	2013	203.3	263.9	151.0	134.7	174.8	77.1
Qatar..... (Qatari Rial)	1970	1.6	1.2	17.7	9.0	6.8	130.8
	1975	6.0	5.5	26.8	22.3	20.7	108.0
	1980	17.7	17.6	30.6	57.8	57.6	100.5
	1985	13.8	13.8	28.9	47.8	47.8	100.0
	1990	16.5	16.5	35.4	46.7	46.7	100.0
	1995	18.3	18.3	39.7	46.0	46.0	100.0
	2000	39.9	39.9	67.6	59.0	59.0	100.0
	2005	100.0	100.0	100.0	100.0	100.0	100.0
	2006	136.7	136.7	126.2	108.4	108.4	100.0
	2007	179.0	179.0	148.9	120.2	120.2	100.0
	2008	258.9	258.9	175.2	147.8	147.8	100.0
	2009	219.6	219.6	196.1	112.0	112.0	100.0
	2010	281.0	281.0	228.9	122.7	122.7	100.0
	2011	381.3	381.3	258.7	147.4	147.4	100.0
	2012	426.5	426.5	274.6	155.4	155.4	100.0
	2013	454.6	454.6	292.4	155.5	155.5	100.0
Republic of Korea..... (Won)	1970	0.3	1.0	7.1	4.5	14.8	30.3
	1975	1.2	2.5	11.2	10.7	22.7	47.3
	1980	4.5	7.5	16.7	26.9	45.3	59.3
	1985	9.8	11.5	25.7	38.2	45.0	85.0
	1990	21.9	31.7	42.2	52.0	75.2	69.1
	1995	46.9	62.3	61.6	76.1	101.0	75.3
	2000	69.1	62.5	79.4	87.0	78.8	110.4
	2005	100.0	100.0	100.0	100.0	100.0	100.0
	2006	105.0	112.7	105.2	99.9	107.1	93.2
	2007	113.4	125.0	110.9	102.3	112.7	90.7
	2008	120.1	111.6	114.1	105.3	97.8	107.6
	2009	125.2	100.4	114.9	109.0	87.4	124.7
	2010	137.6	121.9	122.3	112.5	99.6	112.9
	2011	144.9	133.9	126.8	114.2	105.6	108.2
	2012	149.8	136.1	129.7	115.4	104.9	110.0
	2013	155.3	145.3	133.6	116.2	108.7	106.9

**Table 7. Implicit price deflators of Gross Domestic Product in US Dollars and National Currency
(Index Numbers 2005 = 100)**

Major area, region and country	Year	GDP in Current Prices		Gross Domestic Product at Constant Prices (3)	GDP Implicit Price Deflators		Exchange Rates (6)
		National Currency (1)	US Dollars (2)		National Currency (4)	US Dollars (5)	
Saudi Arabia..... (Saudi Riyal)	1970	2.0	1.6	21.7	9.1	7.5	120.1
	1975	13.4	14.2	46.4	28.8	30.7	93.9
	1980	44.5	50.1	64.3	69.1	77.9	88.8
	1985	30.6	31.6	50.9	60.1	62.2	96.7
	1990	35.5	35.5	60.2	59.0	59.0	100.1
	1995	43.3	43.3	69.4	62.5	62.5	100.1
	2000	57.4	57.4	78.7	72.9	72.9	100.1
	2005	100.0	100.0	100.0	100.0	100.0	100.0
	2006	114.7	114.7	105.6	108.6	108.7	99.9
	2007	126.7	126.6	111.9	113.2	113.2	100.0
	2008	158.4	158.3	121.3	130.5	130.4	100.1
	2009	130.7	130.6	123.6	105.8	105.7	100.1
	2010	160.5	160.4	132.7	120.9	120.8	100.1
	2011	204.0	203.8	144.1	141.5	141.4	100.1
2012	223.6	223.5	152.5	146.6	146.5	100.1	
2013	228.0	227.9	158.5	143.9	143.8	100.1	
Singapore..... (Singapore Dollar)	1970	2.8	1.5	7.9	35.5	19.3	183.9
	1975	6.6	4.6	12.5	52.6	37.0	142.5
	1980	12.4	9.6	18.9	65.5	50.9	128.6
	1985	19.5	14.7	26.3	74.1	56.0	132.2
	1990	33.7	31.0	39.7	84.9	77.9	108.9
	1995	59.1	69.4	59.9	98.7	115.9	85.2
	2000	77.9	75.2	79.2	98.3	94.9	103.6
	2005	100.0	100.0	100.0	100.0	100.0	100.0
	2006	111.1	116.4	108.9	102.0	106.9	95.5
	2007	128.7	142.1	118.7	108.4	119.7	90.5
	2008	129.0	151.7	120.9	106.7	125.5	85.0
	2009	132.5	151.6	120.2	110.2	126.1	87.4
	2010	152.4	186.0	138.3	110.2	134.5	81.9
	2011	164.1	217.1	146.6	111.9	148.1	75.6
2012	170.2	226.7	149.4	113.9	151.7	75.1	
2013	177.3	235.8	155.5	114.0	151.6	75.2	
Sri Lanka..... (Sri Lanka Rupee)	1970	0.6	10.1	21.3	2.8	47.3	5.9
	1975	1.1	16.1	24.6	4.6	65.6	7.0
	1980	2.9	17.5	32.5	8.9	53.8	16.5
	1985	6.7	24.6	41.7	15.9	58.9	27.0
	1990	13.4	33.6	49.3	27.2	68.2	39.9
	1995	27.9	54.8	64.2	43.5	85.2	51.0
	2000	52.5	68.5	82.1	63.9	83.4	76.6
	2005	100.0	100.0	100.0	100.0	100.0	100.0
	2006	119.8	115.9	107.7	111.3	107.6	103.4
	2007	145.9	132.5	115.0	126.9	115.3	110.1
	2008	179.8	166.8	121.8	147.6	136.9	107.8
	2009	197.1	172.4	126.1	156.3	136.6	114.4
	2010	228.5	203.1	136.3	167.7	149.1	112.5
	2011	266.8	242.5	147.5	180.9	164.4	110.0
2012	309.1	243.5	156.9	197.0	155.1	127.0	
2013	353.6	275.4	168.2	210.2	163.7	128.4	
State of Palestine..... (US Dollar)	1970	3.7	3.7	12.9	28.4	28.4	100.0
	1975	12.0	12.0	20.4	58.7	58.7	100.0
	1980	22.2	22.2	29.6	75.0	75.0	100.0
	1985	20.8	20.8	30.3	68.7	68.7	100.0
	1990	40.1	40.1	42.2	95.0	95.0	100.0
	1995	67.9	67.9	68.8	98.8	98.8	100.0
	2000	89.3	89.3	90.4	98.8	98.8	100.0
	2005	100.0	100.0	100.0	100.0	100.0	100.0
2006	101.6	101.6	96.1	105.7	105.7	100.0	

**Table 7. Implicit price deflators of Gross Domestic Product in US Dollars and National Currency
(Index Numbers 2005 = 100)**

Major area, region and country	Year	GDP in Current Prices		Gross Domestic Product at Constant Prices (3)	GDP Implicit Price Deflators		Exchange Rates (6)
		National Currency (1)	US Dollars (2)		National Currency (4)	US Dollars (5)	
	2007	113.9	113.9	102.4	111.2	111.2	100.0
	2008	138.1	138.1	108.7	127.1	127.1	100.0
	2009	150.4	150.4	118.1	127.4	127.4	100.0
	2010	184.5	184.5	127.6	144.5	144.5	100.0
	2011	216.6	216.6	143.5	151.0	151.0	100.0
	2012	233.4	233.4	152.5	153.1	153.1	100.0
	2013	260.3	260.3	155.4	167.5	167.5	100.0
Syrian Arab Republic..... (Syrian Pound)	1970	0.5	6.2	15.6	2.9	39.6	7.4
	1975	1.4	18.7	29.1	4.7	64.2	7.4
	1980	3.4	46.3	40.3	8.5	115.0	7.4
	1985	5.5	35.4	46.5	11.9	76.2	15.6
	1990	17.8	39.3	44.3	40.2	88.8	45.3
	1995	37.9	47.7	65.4	58.0	73.0	79.5
	2000	60.1	69.3	78.2	76.8	88.6	86.7
	2005	100.0	100.0	100.0	100.0	100.0	100.0
	2006	114.6	116.6	105.0	109.1	111.0	98.3
	2007	134.1	141.8	111.0	120.8	127.8	94.6
	2008	162.5	185.1	116.0	140.1	159.6	87.8
	2009	167.3	190.6	122.8	136.2	155.1	87.8
	2010	185.3	212.9	127.1	145.9	167.6	87.0
	2011	168.9	189.0	122.7	137.6	154.0	89.3
	2012	188.0	146.1	98.8	190.3	147.9	128.6
	2013	296.9	123.8	78.5	378.5	157.8	239.8
Tajikistan..... (Somoni)	1990	0.0	122.8	165.6	0.0	74.2	0.0
	1995	1.0	52.7	62.9	1.5	83.7	1.8
	2000	24.8	37.2	63.0	39.4	59.1	66.6
	2005	100.0	100.0	100.0	100.0	100.0	100.0
	2006	129.5	122.4	106.6	121.5	114.8	105.8
	2007	177.7	160.9	114.9	154.7	140.0	110.5
	2008	245.7	223.2	123.6	198.8	180.6	110.1
	2009	286.2	215.3	128.5	222.7	167.5	132.9
	2010	342.8	244.0	136.9	250.4	178.2	140.5
	2011	417.3	282.1	140.2	297.5	201.1	147.9
	2012	501.8	330.1	150.8	332.7	218.9	152.0
	2013	562.3	367.8	162.0	347.1	227.1	152.9
Thailand..... (Baht)	1970	2.0	3.9	12.0	16.8	32.6	51.7
	1975	4.2	8.2	15.8	26.4	52.1	50.7
	1980	9.0	17.7	23.1	39.1	76.8	50.9
	1985	14.4	21.3	30.1	47.8	70.8	67.5
	1990	29.7	46.8	49.1	60.6	95.2	63.6
	1995	55.4	89.5	73.9	75.1	121.2	61.9
	2000	66.6	66.8	76.6	87.0	87.2	99.7
	2005	100.0	100.0	100.0	100.0	100.0	100.0
	2006	110.2	117.0	104.9	105.1	111.6	94.2
	2007	119.1	138.8	110.6	107.7	125.4	85.8
	2008	127.3	153.7	112.5	113.2	136.6	82.8
	2009	126.4	148.3	111.5	113.4	133.0	85.2
	2010	141.3	179.4	119.8	118.0	149.8	78.8
	2011	147.3	194.3	120.5	122.3	161.3	75.8
	2012	160.9	208.2	129.0	124.7	161.4	77.3
	2013	170.0	222.5	132.7	128.1	167.7	76.4
Timor-Leste..... (US Dollar)	1990	11.5	11.5	20.8	55.4	55.4	100.0
	1995	24.9	24.9	33.8	73.7	73.7	100.0
	2000	25.0	25.0	28.0	89.3	89.3	100.0
	2005	100.0	100.0	100.0	100.0	100.0	100.0
	2006	155.7	155.7	159.1	97.9	97.9	100.0

**Table 7. Implicit price deflators of Gross Domestic Product in US Dollars and National Currency
(Index Numbers 2005 = 100)**

Major area, region and country	Year	GDP in Current Prices		Gross Domestic Product at Constant Prices (3)	GDP Implicit Price Deflators		Exchange Rates (6)
		National Currency (1)	US Dollars (2)		National Currency (4)	US Dollars (5)	
	2007	163.5	163.5	158.1	103.5	103.5	100.0
	2008	244.8	244.8	177.1	138.2	138.2	100.0
	2009	181.9	181.9	165.2	110.1	110.1	100.0
	2010	232.5	232.5	162.9	142.7	142.7	100.0
	2011	315.9	315.9	175.8	179.7	179.7	100.0
	2012	307.7	307.7	157.5	195.4	195.4	100.0
	2013	272.5	272.5	166.0	164.2	164.2	100.0
Turkey..... (New Turkish Lira)	1970	0.0	5.1	22.6	0.0	22.4	0.0
	1975	0.0	13.0	29.9	0.0	43.4	0.0
	1980	0.0	19.1	33.6	0.0	57.0	0.0
	1985	0.0	18.7	42.6	0.0	43.9	0.0
	1990	0.1	41.9	55.8	0.1	75.1	0.2
	1995	1.6	47.1	65.4	2.5	72.1	3.4
	2000	25.7	55.2	80.0	32.1	69.0	46.5
	2005	100.0	100.0	100.0	100.0	100.0	100.0
	2006	116.9	109.9	106.9	109.3	102.8	106.3
	2007	129.9	134.0	111.9	116.1	119.8	97.0
	2008	146.5	151.2	112.6	130.1	134.3	96.9
	2009	146.8	127.2	107.2	136.9	118.7	115.4
	2010	169.3	151.4	117.0	144.7	129.4	111.9
	2011	200.0	160.4	127.3	157.1	126.0	124.7
	2012	218.3	163.3	130.0	168.0	125.7	133.7
	2013	241.2	170.2	135.3	178.2	125.8	141.7
Turkmenistan..... (Manat)	1990	0.0	21.7	99.2	0.0	21.8	0.0
	1995	0.7	15.4	62.7	1.2	24.6	4.7
	2000	28.7	34.8	78.0	36.8	44.6	82.6
	2005	100.0	100.0	100.0	100.0	100.0	100.0
	2006	124.6	114.4	111.0	112.3	103.1	108.9
	2007	151.2	130.3	123.2	122.7	105.8	116.0
	2008	277.0	152.4	141.3	196.0	107.9	181.7
	2009	322.5	142.5	149.9	215.2	95.0	226.4
	2010	353.4	156.1	163.7	215.9	95.4	226.4
	2011	466.4	206.0	186.8	249.7	110.3	226.4
	2012	561.1	247.8	207.5	270.4	119.4	226.4
	2013	667.8	294.9	228.7	292.0	129.0	226.4
United Arab Emirates..... (UAE Dirham)	1970	0.8	0.6	11.6	6.5	5.0	129.7
	1975	8.8	8.2	21.2	41.4	38.4	107.9
	1980	24.4	24.1	44.2	55.1	54.6	100.9
	1985	22.5	22.5	40.4	55.7	55.7	100.0
	1990	28.1	28.1	45.4	61.9	61.9	100.0
	1995	36.4	36.4	56.3	64.7	64.7	100.0
	2000	57.8	57.8	77.0	75.0	75.0	100.0
	2005	100.0	100.0	100.0	100.0	100.0	100.0
	2006	123.0	123.0	109.8	112.0	112.0	100.0
	2007	142.8	142.8	113.3	126.0	126.0	100.0
	2008	174.7	174.7	117.0	149.3	149.3	100.0
	2009	140.4	140.4	110.8	126.7	126.7	100.0
	2010	158.4	158.4	112.6	140.6	140.6	100.0
	2011	192.4	192.4	118.1	162.8	162.8	100.0
	2012	206.1	206.1	123.7	166.7	166.7	100.0
	2013	222.8	222.8	130.1	171.2	171.2	100.0
Uzbekistan..... (Uzbekistan Sum)	1990	0.0	102.3	77.6	0.0	131.8	0.0
	1995	1.9	93.6	62.9	3.0	148.7	2.0
	2000	20.4	95.6	76.3	26.8	125.2	21.4
	2005	100.0	100.0	100.0	100.0	100.0	100.0
	2006	132.7	120.7	107.3	123.6	112.5	109.9

**Table 7. Implicit price deflators of Gross Domestic Product in US Dollars and National Currency
(Index Numbers 2005 = 100)**

Major area, region and country	Year	GDP in Current Prices		Gross Domestic Product at Constant Prices (3)	GDP Implicit Price Deflators		Exchange Rates (6)
		National Currency (1)	US Dollars (2)		National Currency (4)	US Dollars (5)	
	2007	177.0	155.3	117.5	150.7	132.2	114.0
	2008	244.7	206.0	128.1	191.1	160.8	118.8
	2009	310.1	235.1	138.4	224.0	169.8	131.9
	2010	391.8	274.6	150.2	260.8	182.8	142.7
	2011	488.3	316.5	162.7	300.2	194.5	154.3
	2012	606.6	357.1	176.0	344.6	202.9	169.8
	2013	747.2	397.4	188.4	396.7	211.0	188.0
Viet Nam..... (Dong)	1970	0.0	5.2	13.4	0.0	39.1	0.0
	1975	0.0	7.4	14.8	0.0	49.9	0.0
	1980	0.0	4.5	19.5	0.0	23.2	0.0
	1985	0.0	9.1	27.4	0.1	33.1	0.2
	1990	5.0	12.2	33.5	14.9	36.5	40.9
	1995	27.3	39.2	49.8	54.8	78.8	69.6
	2000	52.6	58.9	69.6	75.6	84.6	89.3
	2005	100.0	100.0	100.0	100.0	100.0	100.0
	2006	116.1	115.1	108.2	107.3	106.4	100.9
	2007	136.3	134.2	117.4	116.1	114.3	101.6
	2008	177.0	172.1	124.8	141.8	137.9	102.8
	2009	197.6	183.6	131.4	150.4	139.7	107.6
	2010	257.1	219.1	140.3	183.2	156.1	117.4
	2011	331.2	256.1	149.1	222.2	171.8	129.3
	2012	386.7	294.5	156.9	246.4	187.6	131.3
	2013	427.1	323.6	165.4	258.2	195.6	132.0
Yemen..... (Yemeni Rial)	1990	4.1	21.2	39.6	10.3	53.5	19.2
	1995	16.1	31.2	51.7	31.2	60.3	51.7
	2000	48.2	57.1	77.2	62.4	73.9	84.4
	2005	100.0	100.0	100.0	100.0	100.0	100.0
	2006	123.3	119.8	104.6	117.8	114.5	102.9
	2007	139.9	134.6	108.3	129.2	124.3	103.9
	2008	166.5	159.6	112.6	147.9	141.7	104.3
	2009	158.3	149.5	117.3	135.0	127.4	105.9
	2010	186.1	162.3	124.0	150.1	130.9	114.7
	2011	182.2	163.2	108.1	168.5	150.9	111.6
	2012	188.5	168.4	110.3	170.9	152.7	111.9
	2013	204.6	182.3	115.6	176.9	157.7	112.2
Europe							
Albania..... (Lek)	1970	1.4	28.8	39.1	3.7	73.7	5.0
	1975	1.7	33.1	47.5	3.5	69.7	5.0
	1980	1.9	27.2	57.5	3.3	47.3	7.0
	1985	2.1	29.5	63.6	3.3	46.4	7.0
	1990	2.1	27.3	65.2	3.2	41.8	7.6
	1995	28.2	30.4	58.6	48.1	51.8	92.8
	2000	64.2	44.6	75.2	85.3	59.3	143.9
	2005	100.0	100.0	100.0	100.0	100.0	100.0
	2006	108.3	110.2	105.4	102.7	104.5	98.2
	2007	118.8	131.2	111.7	106.4	117.5	90.5
	2008	133.7	159.1	120.1	111.3	132.5	84.0
	2009	141.5	148.8	124.1	114.0	119.9	95.1
	2010	153.4	147.4	128.7	119.2	114.5	104.1
	2011	160.9	159.3	132.0	121.9	120.7	101.0
	2012	165.2	152.5	134.1	123.2	113.7	108.3
	2013	168.7	159.4	135.9	124.2	117.3	105.8
Andorra..... (Euro)	1970	1.6	3.0	26.6	5.9	11.2	52.3
	1975	3.6	8.4	34.5	10.4	24.3	42.9
	1980	9.1	17.0	38.0	24.0	44.7	53.6

**Table 7. Implicit price deflators of Gross Domestic Product in US Dollars and National Currency
(Index Numbers 2005 = 100)**

Major area, region and country	Year	GDP in Current Prices		Gross Domestic Product at Constant Prices (3)	GDP Implicit Price Deflators		Exchange Rates (6)
		National Currency (1)	US Dollars (2)		National Currency (4)	US Dollars (5)	
	1985	16.8	13.2	40.7	41.2	32.4	127.1
	1990	29.8	39.2	50.8	58.8	77.2	76.2
	1995	41.8	44.9	54.7	76.4	82.0	93.2
	2000	58.2	43.2	67.9	85.8	63.6	135.0
	2005	100.0	100.0	100.0	100.0	100.0	100.0
	2006	107.9	108.9	104.6	103.2	104.1	99.1
	2007	112.2	123.5	104.7	107.2	118.0	90.9
	2008	104.6	123.2	95.7	109.3	128.8	84.9
	2009	100.6	112.4	92.0	109.3	122.1	89.5
	2010	96.7	103.0	87.1	111.1	118.3	93.9
	2011	94.4	105.5	82.9	113.8	127.3	89.5
	2012	93.8	96.9	81.5	115.1	118.9	96.8
	2013	93.7	100.0	81.4	115.1	122.9	93.7
Austria..... (Euro)	1970	11.5	4.9	39.8	28.8	12.2	235.0
	1975	20.0	12.7	48.3	41.4	26.3	157.4
	1980	30.4	26.0	56.8	53.6	45.8	116.9
	1985	41.1	22.0	61.1	67.4	36.0	187.0
	1990	54.2	52.8	70.9	76.5	74.5	102.8
	1995	69.6	76.4	79.1	88.0	96.6	91.1
	2000	84.3	62.4	91.8	91.8	68.0	135.0
	2005	100.0	100.0	100.0	100.0	100.0	100.0
	2006	105.3	106.2	103.4	101.9	102.8	99.1
	2007	111.6	122.8	107.1	104.2	114.7	90.9
	2008	115.4	135.9	108.8	106.1	125.0	84.9
	2009	113.1	126.4	104.6	108.1	120.8	89.5
	2010	116.3	123.8	106.6	109.1	116.2	93.9
	2011	122.0	136.4	109.9	111.1	124.1	89.5
	2012	125.4	129.5	110.8	113.1	116.9	96.8
	2013	127.5	136.1	111.1	114.8	122.5	93.7
Belarus..... (Belarussian Ruble)	1990	0.0	62.4	78.7	0.0	79.3	0.0
	1995	0.2	45.9	51.3	0.4	89.4	0.4
	2000	14.0	34.5	69.7	20.1	49.5	40.7
	2005	100.0	100.0	100.0	100.0	100.0	100.0
	2006	121.8	122.3	110.0	110.8	111.2	99.6
	2007	149.3	149.9	119.4	125.0	125.5	99.6
	2008	199.5	201.1	131.7	151.5	152.7	99.2
	2009	211.2	162.9	131.9	160.2	123.5	129.7
	2010	252.8	182.8	142.1	177.9	128.7	138.3
	2011	456.7	197.7	150.0	304.6	131.9	231.0
	2012	815.1	210.6	152.6	534.2	138.0	387.1
	2013	978.7	237.4	153.9	636.0	154.3	412.3
Belgium..... (Euro)	1970	10.7	6.9	43.2	24.7	16.0	154.1
	1975	19.3	17.0	51.5	37.5	33.1	113.4
	1980	29.7	32.9	60.2	49.3	54.7	90.1
	1985	41.0	22.4	63.1	64.9	35.5	183.1
	1990	54.9	53.3	73.5	74.7	72.5	103.0
	1995	67.9	74.7	79.5	85.4	94.0	90.9
	2000	82.8	61.3	91.8	90.2	66.8	135.0
	2005	100.0	100.0	100.0	100.0	100.0	100.0
	2006	105.2	106.1	102.6	102.5	103.4	99.1
	2007	110.9	122.1	105.7	104.9	115.5	90.9
	2008	114.1	134.4	106.7	106.9	126.0	84.9
	2009	112.4	125.5	103.9	108.1	120.8	89.5
	2010	117.5	125.2	106.5	110.3	117.5	93.9
	2011	122.1	136.5	108.3	112.8	126.1	89.5
	2012	124.8	128.9	108.4	115.1	119.0	96.8
	2013	127.0	135.6	108.7	116.9	124.8	93.7

**Table 7. Implicit price deflators of Gross Domestic Product in US Dollars and National Currency
(Index Numbers 2005 = 100)**

Major area, region and country	Year	GDP in Current Prices		Gross Domestic Product at Constant Prices (3)	GDP Implicit Price Deflators		Exchange Rates (6)
		National Currency (1)	US Dollars (2)		National Currency (4)	US Dollars (5)	
Bosnia and Herzegovina..... (Convertible Marks)	1990	0.0	71.1	25.6	0.0	278.2	0.0
	1995	16.7	18.7	28.5	58.6	65.8	89.0
	2000	68.7	50.9	80.8	85.1	63.1	135.0
	2005	100.0	100.0	100.0	100.0	100.0	100.0
	2006	114.1	115.1	105.7	108.0	108.9	99.1
	2007	128.7	141.6	112.0	114.9	126.4	90.9
	2008	145.7	171.6	118.3	123.2	145.1	84.9
	2009	141.7	158.3	115.1	123.2	137.6	89.5
	2010	145.1	154.5	116.0	125.0	133.2	93.9
	2011	150.3	168.0	117.1	128.3	143.4	89.5
	2012	150.1	155.0	115.7	129.7	134.0	96.8
	2013	153.3	163.7	118.6	129.3	138.1	93.7
	Bulgaria..... (Bulgarian Lev)	1970	0.0	30.7	38.1	0.1	80.6
1975		0.0	40.6	55.5	0.1	73.2	0.1
1980		0.1	37.0	74.8	0.1	49.5	0.2
1985		0.1	56.3	88.2	0.1	63.8	0.1
1990		0.1	70.7	95.0	0.1	74.5	0.1
1995		2.1	49.3	83.2	2.5	59.2	4.3
2000		61.5	45.6	77.5	79.3	58.8	134.9
2005		100.0	100.0	100.0	100.0	100.0	100.0
2006		113.8	114.8	106.5	106.8	107.9	99.1
2007		135.2	148.9	113.8	118.8	130.8	90.8
2008		154.6	182.0	120.4	128.4	151.2	84.9
2009		153.0	171.2	114.3	133.8	149.7	89.4
2010		155.9	166.1	115.1	135.5	144.3	93.9
2011		170.1	190.3	117.4	144.9	162.2	89.3
2012	173.5	179.5	117.9	147.1	152.2	96.7	
2013	174.1	185.9	119.2	146.0	156.0	93.6	
Croatia..... (Croatian Kuna)	1990	0.1	36.6	93.7	0.1	39.1	0.3
	1995	43.3	49.3	67.9	63.8	72.6	87.9
	2000	66.7	47.9	80.3	83.1	59.7	139.1
	2005	100.0	100.0	100.0	100.0	100.0	100.0
	2006	109.0	111.1	104.8	104.0	106.0	98.1
	2007	119.3	132.3	110.2	108.3	120.1	90.2
	2008	128.7	155.1	112.4	114.4	138.0	83.0
	2009	122.5	137.9	104.1	117.6	132.4	88.8
	2010	121.4	131.4	102.4	118.6	128.3	92.4
	2011	123.1	137.0	102.1	120.6	134.2	89.8
	2012	122.3	124.4	99.8	122.5	124.6	98.3
	2013	122.2	127.4	98.9	123.5	128.8	95.9
	Czech Republic..... (Czech Koruna)	1990	22.2	29.6	78.5	28.3	37.8
1995		48.5	43.8	75.5	64.2	58.0	110.8
2000		72.8	45.2	82.5	88.3	54.8	161.1
2005		100.0	100.0	100.0	100.0	100.0	100.0
2006		107.6	114.1	106.9	100.7	106.8	94.3
2007		117.6	138.8	112.8	104.3	123.1	84.7
2008		123.2	173.0	115.8	106.4	149.3	71.3
2009		120.4	151.3	110.2	109.2	137.2	79.6
2010		121.4	152.2	112.8	107.6	135.0	79.7
2011		123.5	167.1	115.0	107.4	145.4	73.9
2012		124.2	152.0	114.0	108.9	133.3	81.7
2013		125.4	153.5	113.2	110.7	135.6	81.7
Denmark..... (Danish Krone)		1970	8.0	6.4	46.8	17.0	13.6
	1975	14.6	15.2	51.1	28.5	29.8	95.8
	1980	25.2	26.8	58.5	43.0	45.8	94.0

**Table 7. Implicit price deflators of Gross Domestic Product in US Dollars and National Currency
(Index Numbers 2005 = 100)**

Major area, region and country	Year	GDP in Current Prices		Gross Domestic Product at Constant Prices (3)	GDP Implicit Price Deflators		Exchange Rates (6)
		National Currency (1)	US Dollars (2)		National Currency (4)	US Dollars (5)	
	1985	41.6	23.5	66.9	62.1	35.2	176.7
	1990	53.9	52.2	71.8	75.0	72.7	103.2
	1995	65.3	69.9	80.6	81.0	86.7	93.4
	2000	83.6	62.0	93.5	89.4	66.3	134.8
	2005	100.0	100.0	100.0	100.0	100.0	100.0
	2006	106.1	107.0	103.8	102.2	103.0	99.2
	2007	109.6	120.8	104.7	104.8	115.4	90.8
	2008	113.3	133.3	103.9	109.0	128.3	85.0
	2009	108.0	120.9	98.6	109.6	122.6	89.4
	2010	113.4	120.9	100.2	113.1	120.6	93.8
	2011	115.5	129.0	101.5	113.8	127.1	89.5
	2012	117.5	121.6	100.7	116.6	120.8	96.6
	2013	119.2	127.3	100.6	118.5	126.6	93.7
Estonia..... (Euro)	1990	0.5	39.7	75.4	0.6	52.6	1.1
	1995	24.6	31.3	52.7	46.6	59.5	78.4
	2000	54.8	40.6	70.9	77.3	57.4	134.8
	2005	100.0	100.0	100.0	100.0	100.0	100.0
	2006	120.1	121.2	110.4	108.7	109.8	99.1
	2007	144.2	158.7	119.1	121.1	133.2	90.9
	2008	146.6	172.5	112.8	130.0	153.0	85.0
	2009	125.6	140.4	96.2	130.6	145.9	89.5
	2010	130.6	139.2	98.5	132.5	141.3	93.8
	2011	145.7	162.9	106.7	136.5	152.6	89.4
	2012	156.6	161.9	111.7	140.3	144.9	96.8
	2013	166.4	177.7	113.5	146.6	156.6	93.6
Finland..... (Euro)	1970	4.9	5.6	35.6	13.7	15.6	87.8
	1975	11.1	14.4	44.1	25.2	32.7	76.9
	1980	20.5	26.3	51.5	39.7	50.9	78.0
	1985	35.5	27.4	59.3	59.8	46.1	129.6
	1990	55.4	69.2	70.2	78.8	98.6	80.0
	1995	60.0	65.6	68.7	87.3	95.6	91.3
	2000	82.9	61.4	88.0	94.2	69.8	135.0
	2005	100.0	100.0	100.0	100.0	100.0	100.0
	2006	105.0	105.9	104.1	100.9	101.8	99.1
	2007	113.5	124.9	109.5	103.7	114.1	90.9
	2008	117.8	138.8	110.2	106.9	125.9	84.9
	2009	110.1	123.0	101.1	108.9	121.7	89.5
	2010	113.8	121.2	104.1	109.3	116.4	93.9
	2011	119.8	133.9	106.8	112.1	125.3	89.5
	2012	121.1	125.1	105.3	115.0	118.9	96.8
	2013	122.5	130.8	104.0	117.8	125.7	93.7
France..... (Euro)	1970	7.1	6.8	41.0	17.3	16.5	105.3
	1975	13.4	16.4	49.6	26.9	33.1	81.3
	1980	25.6	31.9	58.6	43.7	54.5	80.1
	1985	42.9	25.2	63.4	67.7	39.7	170.3
	1990	59.7	57.9	74.9	79.8	77.3	103.2
	1995	69.1	73.1	79.8	86.6	91.5	94.6
	2000	83.8	62.1	92.1	91.0	67.4	135.0
	2005	100.0	100.0	100.0	100.0	100.0	100.0
	2006	104.6	105.5	102.4	102.2	103.1	99.1
	2007	109.8	120.8	104.8	104.8	115.3	90.9
	2008	112.6	132.7	105.0	107.3	126.4	84.9
	2009	109.4	122.2	101.9	107.4	119.9	89.5
	2010	112.8	120.1	103.9	108.5	115.6	93.9
	2011	116.2	129.9	106.1	109.6	122.5	89.5
	2012	118.0	121.9	106.4	110.9	114.6	96.8
	2013	119.3	127.4	106.7	111.8	119.3	93.7

**Table 7. Implicit price deflators of Gross Domestic Product in US Dollars and National Currency
(Index Numbers 2005 = 100)**

Major area, region and country	Year	GDP in Current Prices		Gross Domestic Product at Constant Prices (3)	GDP Implicit Price Deflators		Exchange Rates (6)
		National Currency (1)	US Dollars (2)		National Currency (4)	US Dollars (5)	
Germany..... (Euro)	1970	17.5	7.5	47.8	36.7	15.8	232.7
	1975	26.8	17.1	53.9	49.7	31.8	156.4
	1980	38.3	33.1	63.5	60.3	52.1	115.6
	1985	47.8	25.5	68.0	70.3	37.6	187.2
	1990	63.5	61.8	80.0	79.3	77.2	102.7
	1995	82.6	90.6	88.4	93.4	102.5	91.1
	2000	92.0	68.1	97.2	94.6	70.1	135.0
	2005	100.0	100.0	100.0	100.0	100.0	100.0
	2006	104.0	104.9	103.7	100.3	101.2	99.1
	2007	109.2	120.2	107.1	102.0	112.3	90.9
	2008	111.3	131.1	108.2	102.9	121.2	84.9
	2009	106.9	119.4	102.1	104.7	116.9	89.5
	2010	112.1	119.4	106.3	105.5	112.3	93.9
	2011	117.5	131.3	110.1	106.7	119.2	89.5
2012	119.7	123.6	110.5	108.3	111.9	96.8	
2013	122.3	130.5	110.7	110.5	118.0	93.7	
Greece..... (Euro)	1970	0.6	5.3	38.6	1.5	13.8	10.9
	1975	1.4	11.6	49.4	2.7	23.4	11.7
	1980	3.6	23.0	60.6	5.9	38.0	15.6
	1985	9.8	19.4	61.0	16.0	31.8	50.4
	1990	23.0	39.7	64.9	35.4	61.2	57.9
	1995	46.9	55.5	69.0	68.0	80.4	84.5
	2000	71.2	53.4	82.8	86.0	64.5	133.4
	2005	100.0	100.0	100.0	100.0	100.0	100.0
	2006	109.4	110.3	105.8	103.4	104.3	99.1
	2007	116.9	128.7	109.6	106.7	117.4	90.9
	2008	121.6	143.2	109.1	111.5	131.3	84.9
	2009	119.2	133.2	104.3	114.3	127.7	89.5
	2010	113.6	121.0	98.6	115.2	122.7	93.9
	2011	104.3	116.6	89.9	116.1	129.8	89.5
2012	97.5	100.8	84.0	116.2	120.0	96.8	
2013	91.6	97.8	81.2	112.9	120.5	93.7	
Hungary..... (Forint)	1970	1.7	5.7	44.4	3.8	12.8	30.1
	1975	2.5	11.2	60.2	4.1	18.6	22.0
	1980	3.7	22.6	70.6	5.2	32.1	16.3
	1985	5.3	21.1	77.1	6.9	27.4	25.1
	1990	10.5	33.1	79.1	13.2	41.8	31.7
	1995	26.0	41.3	70.2	37.0	58.8	63.0
	2000	59.5	42.1	81.4	73.2	51.7	141.4
	2005	100.0	100.0	100.0	100.0	100.0	100.0
	2006	107.6	102.1	104.0	103.5	98.2	105.4
	2007	114.0	123.9	104.5	109.1	118.5	92.0
	2008	120.7	139.9	105.4	114.5	132.8	86.2
	2009	117.2	115.6	98.5	119.0	117.4	101.4
	2010	120.7	115.8	99.3	121.5	116.6	104.2
	2011	125.5	124.6	101.1	124.2	123.3	100.7
2012	127.8	113.3	99.6	128.4	113.8	112.8	
2013	133.7	119.2	101.1	132.2	117.9	112.1	
Iceland..... (Iceland Krona)	1970	0.0	3.2	26.0	0.2	12.2	1.4
	1975	0.2	8.5	35.4	0.6	23.9	2.4
	1980	1.6	20.4	48.0	3.2	42.4	7.6
	1985	11.8	18.0	53.8	22.0	33.4	65.9
	1990	36.0	38.9	62.9	57.3	61.9	92.5
	1995	44.1	42.9	63.8	69.1	67.3	102.7
	2000	66.5	53.3	81.4	81.7	65.4	124.8
2005	100.0	100.0	100.0	100.0	100.0	100.0	

**Table 7. Implicit price deflators of Gross Domestic Product in US Dollars and National Currency
(Index Numbers 2005 = 100)**

Major area, region and country	Year	GDP in Current Prices		Gross Domestic Product at Constant Prices (3)	GDP Implicit Price Deflators		Exchange Rates (6)
		National Currency (1)	US Dollars (2)		National Currency (4)	US Dollars (5)	
	2006	113.4	101.8	104.2	108.8	97.7	111.4
	2007	129.8	127.7	114.4	113.5	111.6	101.7
	2008	146.3	104.8	115.7	126.5	90.6	139.6
	2009	149.9	76.3	109.7	136.6	69.6	196.3
	2010	153.2	78.9	106.5	143.9	74.1	194.1
	2011	160.7	87.3	108.8	147.8	80.3	184.1
	2012	167.7	84.4	110.0	152.4	76.7	198.6
	2013	177.0	91.3	113.8	155.5	80.2	194.0
Ireland..... (Euro)	1970	1.4	2.1	19.4	7.1	10.8	65.8
	1975	3.2	4.5	23.8	13.5	18.9	71.4
	1980	7.9	10.3	30.1	26.4	34.3	76.8
	1985	15.1	10.1	32.7	46.1	30.9	149.3
	1990	22.4	23.4	39.9	56.1	58.8	95.5
	1995	32.3	32.8	49.8	64.9	65.9	98.5
	2000	63.7	47.2	78.9	80.8	59.9	135.0
	2005	100.0	100.0	100.0	100.0	100.0	100.0
	2006	108.6	109.6	105.5	103.0	103.9	99.1
	2007	116.3	128.0	110.7	105.1	115.7	90.9
	2008	110.5	130.1	107.8	102.5	120.7	84.9
	2009	99.4	111.0	100.9	98.5	110.0	89.5
	2010	97.5	103.8	100.6	96.9	103.2	93.9
	2011	101.1	113.0	103.4	97.8	109.3	89.5
	2012	102.1	105.5	103.1	99.1	102.3	96.8
	2013	103.3	110.3	103.3	100.0	106.8	93.7
Italy..... (Euro)	1970	2.4	6.1	44.0	5.6	13.9	40.1
	1975	5.1	12.2	51.4	10.0	23.8	41.9
	1980	14.1	25.7	63.9	22.1	40.2	55.0
	1985	29.8	24.3	69.5	42.9	35.0	122.6
	1990	48.9	63.5	81.0	60.4	78.4	76.9
	1995	66.1	63.2	86.4	76.5	73.1	104.6
	2000	83.2	61.6	95.4	87.2	64.6	135.0
	2005	100.0	100.0	100.0	100.0	100.0	100.0
	2006	103.9	104.9	102.0	101.9	102.8	99.1
	2007	108.0	118.9	103.5	104.4	114.9	90.9
	2008	109.6	129.1	102.4	107.0	126.0	84.9
	2009	105.6	117.9	96.8	109.1	121.8	89.5
	2010	107.7	114.7	98.5	109.4	116.5	93.9
	2011	110.0	122.9	99.0	111.0	124.1	89.5
	2012	109.2	112.9	96.8	112.8	116.6	96.8
	2013	108.6	116.0	94.9	114.4	122.2	93.7
Kosovo..... (Euro)	1990	123.5	120.2	171.6	72.0	70.0	102.7
	1995	131.3	144.1	92.9	141.4	155.2	91.1
	2000	62.2	46.1	81.2	76.6	56.8	135.0
	2005	100.0	100.0	100.0	100.0	100.0	100.0
	2006	103.9	104.8	103.4	100.5	101.4	99.1
	2007	115.3	126.8	112.0	102.9	113.3	90.9
	2008	131.2	154.6	120.1	109.3	128.7	84.9
	2009	133.5	149.1	124.2	107.4	120.0	89.5
	2010	142.9	152.2	128.2	111.4	118.7	93.9
	2011	158.8	177.6	133.9	118.6	132.6	89.5
	2012	163.7	169.2	137.3	119.3	123.2	96.8
	2013	171.5	183.1	142.1	120.7	128.8	93.7
Latvia..... (Euro)	1990	0.7	57.4	105.6	0.7	54.4	1.2
	1995	30.0	32.1	52.4	57.3	61.4	93.4
	2000	62.0	57.8	66.8	92.9	86.5	107.4
	2005	100.0	100.0	100.0	100.0	100.0	100.0

**Table 7. Implicit price deflators of Gross Domestic Product in US Dollars and National Currency
(Index Numbers 2005 = 100)**

Major area, region and country	Year	GDP in Current Prices		Gross Domestic Product at Constant Prices (3)	GDP Implicit Price Deflators		Exchange Rates (6)
		National Currency (1)	US Dollars (2)		National Currency (4)	US Dollars (5)	
	2006	125.5	126.5	111.6	112.5	113.3	99.2
	2007	164.7	181.1	122.6	134.4	147.7	91.0
	2008	177.7	208.7	118.7	149.7	175.9	85.1
	2009	137.0	153.0	101.8	134.6	150.3	89.5
	2010	131.2	139.6	98.9	132.6	141.2	93.9
	2011	147.1	165.7	103.8	141.6	159.6	88.8
	2012	161.8	167.1	108.9	148.6	153.4	96.8
	2013	169.4	180.7	113.5	149.3	159.3	93.7
Liechtenstein..... (Swiss Franc)	1970	8.6	2.5	26.9	32.1	9.1	351.2
	1975	14.0	6.7	29.3	47.7	23.0	207.3
	1980	19.7	14.6	36.9	53.3	39.6	134.6
	1985	28.5	14.5	42.7	66.8	33.8	197.3
	1990	43.3	38.9	54.8	79.1	70.9	111.6
	1995	63.0	66.4	68.2	92.4	97.3	95.0
	2000	92.1	67.9	96.1	95.9	70.7	135.6
	2005	100.0	100.0	100.0	100.0	100.0	100.0
	2006	110.1	109.3	109.0	101.1	100.4	100.7
	2007	121.3	125.8	119.1	101.8	105.6	96.4
	2008	120.8	138.9	115.9	104.3	119.9	87.0
	2009	107.6	123.1	103.7	103.8	118.7	87.4
	2010	116.4	138.9	111.4	104.5	124.7	83.8
	2011	111.9	156.9	106.8	104.7	146.8	71.3
	2012	113.0	150.0	108.6	104.0	138.1	75.3
	2013	114.9	154.4	110.7	103.8	139.4	74.4
Lithuania..... (Lithuanian Litas)	1990	0.2	39.7	96.1	0.2	41.3	0.5
	1995	37.1	25.7	55.3	67.1	46.6	144.2
	2000	63.4	44.0	68.7	92.3	64.0	144.2
	2005	100.0	100.0	100.0	100.0	100.0	100.0
	2006	114.6	115.6	107.4	106.7	107.6	99.2
	2007	138.3	152.0	119.3	115.9	127.4	91.0
	2008	155.7	183.2	122.5	127.1	149.6	85.0
	2009	128.2	143.2	104.3	122.9	137.3	89.5
	2010	133.3	141.9	106.0	125.8	133.9	94.0
	2011	148.8	166.3	112.5	132.3	147.9	89.4
	2012	158.6	163.8	116.8	135.8	140.2	96.8
	2013	166.4	177.5	120.6	138.0	147.2	93.8
Luxembourg..... (Euro)	1970	6.3	4.1	25.1	25.2	16.3	154.1
	1975	10.0	8.8	29.0	34.4	30.3	113.4
	1980	15.3	16.9	32.4	47.1	52.3	90.1
	1985	23.6	12.9	36.6	64.4	35.2	183.1
	1990	37.1	36.0	52.5	70.5	68.5	103.0
	1995	53.3	58.7	63.8	83.6	92.0	90.9
	2000	77.7	57.5	85.9	90.4	67.0	135.0
	2005	100.0	100.0	100.0	100.0	100.0	100.0
	2006	111.9	112.8	104.9	106.7	107.6	99.1
	2007	120.8	132.9	111.7	108.2	119.0	90.9
	2008	126.0	148.5	112.2	112.3	132.3	84.9
	2009	121.2	135.4	106.2	114.1	127.5	89.5
	2010	132.2	140.8	111.7	118.4	126.1	93.9
	2011	142.5	159.2	114.6	124.3	139.0	89.5
	2012	147.2	152.0	114.4	128.6	132.9	96.8
	2013	152.1	162.4	116.7	130.4	139.2	93.7
Malta..... (Euro)	1970	4.9	4.1	14.3	34.1	28.3	120.5
	1975	8.5	7.7	21.3	40.2	36.1	111.3
	1980	20.2	20.2	36.7	55.0	55.1	99.9
	1985	24.5	18.1	39.9	61.4	45.3	135.7

**Table 7. Implicit price deflators of Gross Domestic Product in US Dollars and National Currency
(Index Numbers 2005 = 100)**

Major area, region and country	Year	GDP in Current Prices		Gross Domestic Product at Constant Prices (3)	GDP Implicit Price Deflators		Exchange Rates (6)
		National Currency (1)	US Dollars (2)		National Currency (4)	US Dollars (5)	
	1990	37.9	41.2	53.9	70.3	76.5	91.9
	1995	59.1	57.8	70.3	84.0	82.2	102.1
	2000	80.3	63.4	90.3	89.0	70.2	126.7
	2005	100.0	100.0	100.0	100.0	100.0	100.0
	2006	104.6	106.1	101.8	102.7	104.2	98.6
	2007	111.8	124.0	105.9	105.6	117.1	90.1
	2008	119.0	140.4	109.4	108.8	128.3	84.8
	2009	119.2	133.4	106.7	111.7	125.0	89.4
	2010	128.2	136.7	110.5	116.0	123.7	93.7
	2011	133.9	149.9	113.0	118.5	132.7	89.3
	2012	139.4	144.3	115.2	121.0	125.2	96.6
	2013	145.8	156.0	118.1	123.5	132.1	93.5
Monaco..... (Euro)	1970	7.1	6.8	41.0	17.3	16.5	105.3
	1975	13.4	16.4	49.6	26.9	33.1	81.3
	1980	25.6	31.9	58.6	43.7	54.5	80.1
	1985	42.9	25.2	63.4	67.7	39.7	170.3
	1990	59.7	57.9	74.9	79.8	77.3	103.2
	1995	69.1	73.1	79.8	86.6	91.5	94.6
	2000	83.8	62.1	92.1	91.0	67.4	135.0
	2005	100.0	100.0	100.0	100.0	100.0	100.0
	2006	108.1	109.0	105.8	102.1	103.0	99.1
	2007	126.9	139.6	121.1	104.8	115.3	90.9
	2008	130.8	154.1	121.8	107.4	126.6	84.9
	2009	116.1	129.7	107.3	108.2	120.9	89.5
	2010	119.8	127.6	109.7	109.3	116.4	93.9
	2011	129.4	144.7	117.0	110.7	123.7	89.5
	2012	132.6	137.0	118.0	112.4	116.1	96.8
	2013	146.2	156.1	129.0	113.3	121.0	93.7
Montenegro..... (Euro)	1990	97.7	95.1	116.0	84.2	82.0	102.7
	1995	49.0	53.8	58.3	84.1	92.3	91.1
	2000	58.7	43.5	87.1	67.4	50.0	135.0
	2005	100.0	100.0	100.0	100.0	100.0	100.0
	2006	118.4	119.4	108.6	109.1	110.0	99.1
	2007	147.7	162.5	120.1	122.9	135.3	90.9
	2008	170.0	200.3	128.5	132.3	155.9	84.9
	2009	164.2	183.5	121.2	135.5	151.4	89.5
	2010	171.0	182.1	124.2	137.7	146.7	93.9
	2011	178.2	199.2	128.2	139.0	155.4	89.5
	2012	173.5	179.2	125.0	138.8	143.4	96.8
	2013	183.3	195.7	129.4	141.7	151.3	93.7
Netherlands..... (Euro)	1970	11.4	5.6	41.3	27.6	13.5	204.3
	1975	20.9	14.7	48.6	43.0	30.2	142.7
	1980	32.0	28.5	55.3	57.9	51.6	112.2
	1985	39.4	21.0	58.5	67.5	36.0	187.4
	1990	47.8	46.6	68.9	69.4	67.5	102.8
	1995	59.9	66.2	77.2	77.6	85.7	90.6
	2000	83.0	61.5	94.3	88.0	65.2	135.0
	2005	100.0	100.0	100.0	100.0	100.0	100.0
	2006	106.1	107.0	103.8	102.2	103.1	99.1
	2007	112.6	123.9	108.2	104.1	114.5	90.9
	2008	117.6	138.5	110.4	106.5	125.4	84.9
	2009	114.2	127.6	106.8	107.0	119.5	89.5
	2010	116.8	124.4	107.9	108.2	115.3	93.9
	2011	118.9	132.9	109.7	108.4	121.1	89.5
	2012	118.5	122.4	108.0	109.7	113.4	96.8
	2013	118.9	126.9	107.2	110.9	118.4	93.7

**Table 7. Implicit price deflators of Gross Domestic Product in US Dollars and National Currency
(Index Numbers 2005 = 100)**

Major area, region and country	Year	GDP in Current Prices		Gross Domestic Product at Constant Prices (3)	GDP Implicit Price Deflators		Exchange Rates (6)
		National Currency (1)	US Dollars (2)		National Currency (4)	US Dollars (5)	
Norway..... (Norwegian Krone)	1970	4.7	4.2	30.9	15.1	13.6	110.9
	1975	8.7	10.8	39.1	22.4	27.6	81.1
	1980	16.2	21.1	48.8	33.1	43.2	76.7
	1985	28.4	21.2	57.5	49.4	37.0	133.4
	1990	37.8	38.9	62.5	60.5	62.2	97.2
	1995	48.4	49.2	75.1	64.5	65.6	98.3
	2000	75.8	55.5	89.7	84.5	61.9	136.6
	2005	100.0	100.0	100.0	100.0	100.0	100.0
	2006	111.4	111.9	102.4	108.8	109.3	99.5
	2007	118.1	129.9	105.4	112.1	123.2	91.0
	2008	131.0	149.6	105.8	123.8	141.4	87.5
	2009	122.2	125.2	104.1	117.4	120.2	97.6
	2010	130.2	138.8	104.7	124.4	132.6	93.8
	2011	140.4	161.4	105.7	132.8	152.6	87.0
2012	149.1	165.1	108.6	137.2	152.0	90.3	
2013	154.3	169.2	109.4	141.0	154.6	91.2	
Poland..... (Zloty)	1970	0.0	9.1	38.8	0.0	23.5	0.1
	1975	0.0	15.8	51.6	0.0	30.6	0.1
	1980	0.0	19.0	61.4	0.0	31.0	0.1
	1985	0.1	23.6	60.8	0.2	38.9	0.5
	1990	6.2	21.3	59.6	10.5	35.7	29.4
	1995	34.3	45.8	66.4	51.7	69.0	74.9
	2000	75.8	56.4	86.4	87.7	65.3	134.3
	2005	100.0	100.0	100.0	100.0	100.0	100.0
	2006	108.2	112.8	106.2	101.8	106.2	95.9
	2007	120.5	140.8	113.8	105.8	123.7	85.5
	2008	129.7	174.2	118.3	109.6	147.2	74.5
	2009	138.3	143.4	121.4	113.9	118.1	96.4
	2010	145.9	156.6	125.9	115.9	124.4	93.2
	2011	157.7	172.3	131.9	119.6	130.6	91.6
2012	164.1	163.0	134.2	122.2	121.4	100.7	
2013	168.8	172.7	136.5	123.7	126.6	97.7	
Portugal..... (Euro)	1970	0.7	4.1	32.9	2.2	12.5	17.8
	1975	1.6	9.8	40.8	3.8	24.0	15.9
	1980	5.2	16.7	52.3	9.9	31.9	31.1
	1985	14.5	13.7	54.7	26.6	25.1	105.7
	1990	35.3	39.9	72.1	49.0	55.4	88.4
	1995	56.1	59.9	78.4	71.6	76.3	93.7
	2000	81.0	60.0	95.8	84.5	62.6	135.0
	2005	100.0	100.0	100.0	100.0	100.0	100.0
	2006	104.8	105.7	101.6	103.2	104.1	99.1
	2007	110.6	121.7	104.1	106.3	116.9	90.9
	2008	112.7	132.8	104.3	108.1	127.3	84.9
	2009	110.6	123.5	101.2	109.3	122.1	89.5
	2010	113.4	120.8	103.1	110.0	117.1	93.9
	2011	111.0	124.1	101.2	109.7	122.6	89.5
2012	106.9	110.5	97.9	109.3	112.9	96.8	
2013	107.9	115.2	96.5	111.8	119.3	93.7	
Republic of Moldova..... (Moldovan Leu)	1990	0.0	133.0	204.2	0.0	65.1	0.0
	1995	17.2	59.1	80.5	21.4	73.5	29.1
	2000	42.5	43.1	71.0	59.9	60.7	98.7
	2005	100.0	100.0	100.0	100.0	100.0	100.0
	2006	118.9	114.1	104.8	113.4	108.8	104.2
	2007	141.9	147.3	107.9	131.5	136.5	96.4
	2008	167.1	202.6	116.4	143.6	174.1	82.5
	2009	160.5	182.0	109.4	146.7	166.4	88.2
2010	190.9	194.5	117.2	162.9	166.0	98.2	

**Table 7. Implicit price deflators of Gross Domestic Product in US Dollars and National Currency
(Index Numbers 2005 = 100)**

Major area, region and country	Year	GDP in Current Prices		Gross Domestic Product at Constant Prices (3)	GDP Implicit Price Deflators		Exchange Rates (6)
		National Currency (1)	US Dollars (2)		National Currency (4)	US Dollars (5)	
	2011	218.7	234.8	125.2	174.7	187.6	93.2
	2012	234.3	243.8	124.2	188.6	196.2	96.1
	2013	266.4	266.7	135.2	197.0	197.2	99.9
Romania..... (New Leu)	1970	0.0	12.8	32.6	0.0	39.1	0.1
	1975	0.0	23.0	55.8	0.0	41.2	0.1
	1980	0.0	36.6	79.9	0.0	45.8	0.1
	1985	0.0	50.9	93.4	0.0	54.5	0.1
	1990	0.0	40.7	85.2	0.0	47.8	0.1
	1995	2.6	37.8	76.6	3.4	49.3	7.0
	2000	28.0	37.6	75.6	37.0	49.7	74.5
	2005	100.0	100.0	100.0	100.0	100.0	100.0
	2006	119.5	123.9	108.1	110.5	114.7	96.4
	2007	144.0	172.1	115.5	124.7	149.0	83.7
	2008	180.5	208.8	125.2	144.1	166.7	86.5
	2009	175.7	167.9	116.4	151.0	144.3	104.7
	2010	183.8	168.5	115.5	159.2	145.9	109.1
	2011	194.5	185.9	116.7	166.7	159.3	104.6
	2012	205.4	172.6	117.4	174.9	147.0	119.0
	2013	220.1	192.7	121.5	181.1	158.5	114.2
Russian Federation..... (Russian Ruble)	1990	0.0	74.7	110.5	0.0	67.6	0.0
	1995	6.6	52.3	68.6	9.6	76.2	12.6
	2000	33.8	34.0	74.3	45.5	45.8	99.5
	2005	100.0	100.0	100.0	100.0	100.0	100.0
	2006	124.6	129.6	108.2	115.2	119.8	96.1
	2007	153.9	170.1	117.4	131.1	144.9	90.4
	2008	191.0	217.4	123.5	154.6	176.0	87.9
	2009	179.6	160.0	113.9	157.7	140.5	112.2
	2010	214.3	199.6	119.0	180.1	167.7	107.4
	2011	259.0	249.3	124.1	208.7	200.9	103.9
	2012	287.9	264.1	128.3	224.3	205.7	109.0
	2013	308.9	274.4	130.0	237.5	211.0	112.6
San Marino..... (Euro)	1970	1.6	3.9	26.8	5.9	14.7	40.1
	1975	3.3	7.9	31.4	10.6	25.2	41.9
	1980	9.1	16.6	39.0	23.4	42.5	55.0
	1985	19.3	15.7	42.4	45.4	37.0	122.6
	1990	31.6	41.0	49.4	63.8	83.0	76.9
	1995	52.6	50.3	64.3	81.8	78.2	104.6
	2000	75.9	56.3	84.9	89.4	66.3	135.0
	2005	100.0	100.0	100.0	100.0	100.0	100.0
	2006	105.9	106.8	103.9	101.9	102.8	99.1
	2007	111.5	122.7	107.5	103.7	114.2	90.9
	2008	115.2	135.7	109.3	105.5	124.2	84.9
	2009	104.3	116.5	95.3	109.5	122.3	89.5
	2010	99.1	105.5	90.9	109.0	116.1	93.9
	2011	90.6	101.3	82.3	110.2	123.2	89.5
	2012	86.0	88.8	76.1	113.0	116.7	96.8
	2013	83.2	88.9	72.7	114.6	122.3	93.7
Serbia..... (Serbian Dinar)	1990	0.0	142.6	145.1	0.0	98.2	0.0
	1995	3.4	77.0	69.5	4.9	110.8	4.4
	2000	23.6	24.9	74.0	31.9	33.7	94.7
	2005	100.0	100.0	100.0	100.0	100.0	100.0
	2006	117.3	116.6	104.9	111.9	111.1	100.6
	2007	134.5	153.5	111.1	121.1	138.2	87.6
	2008	156.7	187.6	117.0	133.9	160.3	83.5
	2009	164.4	162.3	113.4	145.0	143.2	101.3
	2010	175.1	150.3	114.1	153.5	131.8	116.5

**Table 7. Implicit price deflators of Gross Domestic Product in US Dollars and National Currency
(Index Numbers 2005 = 100)**

Major area, region and country	Year	GDP in Current Prices		Gross Domestic Product at Constant Prices (3)	GDP Implicit Price Deflators		Exchange Rates (6)
		National Currency (1)	US Dollars (2)		National Currency (4)	US Dollars (5)	
	2011	194.6	177.0	115.7	168.2	153.0	109.9
	2012	204.7	155.2	114.5	178.8	135.6	131.9
	2013	221.3	173.4	117.4	188.5	147.7	127.6
Slovakia.....	1990	19.8	34.3	71.9	27.6	47.7	57.9
(Euro)	1995	39.1	40.8	65.7	59.4	62.0	95.8
	2000	62.7	42.2	78.2	80.2	54.0	148.4
	2005	100.0	100.0	100.0	100.0	100.0	100.0
	2006	111.4	116.4	108.3	102.9	107.5	95.7
	2007	124.7	156.7	119.8	104.1	130.7	79.6
	2008	135.2	196.4	126.3	107.0	155.4	68.9
	2009	126.6	181.1	119.7	105.8	151.3	69.9
	2010	133.3	181.8	125.4	106.3	145.0	73.3
	2011	139.2	199.3	128.8	108.1	154.7	69.9
	2012	143.2	189.5	130.9	109.4	144.8	75.6
	2013	146.0	199.6	132.8	110.0	150.4	73.1
Slovenia.....	1990	2.9	49.8	70.0	4.2	71.2	5.9
(Euro)	1995	36.0	58.5	68.0	52.9	86.1	61.5
	2000	64.7	56.0	83.8	77.2	66.8	115.5
	2005	100.0	100.0	100.0	100.0	100.0	100.0
	2006	108.0	108.9	105.7	102.2	103.1	99.1
	2007	120.3	132.4	113.0	106.4	117.2	90.9
	2008	129.9	153.0	116.7	111.3	131.0	84.9
	2009	123.7	138.2	107.6	115.0	128.5	89.5
	2010	123.9	132.0	108.9	113.8	121.2	93.9
	2011	126.1	141.0	109.6	115.1	128.7	89.5
	2012	123.2	127.3	106.7	115.5	119.3	96.8
	2013	123.7	132.0	105.6	117.1	125.0	93.7
Spain.....	1970	1.9	3.6	33.8	5.6	10.7	52.3
(Euro)	1975	4.3	10.1	43.8	9.9	23.1	42.9
	1980	11.0	20.5	48.3	22.7	42.4	53.6
	1985	20.2	15.9	51.7	39.1	30.8	127.1
	1990	36.0	47.2	64.4	55.8	73.2	76.2
	1995	50.4	54.1	69.4	72.6	77.9	93.2
	2000	69.4	51.4	84.6	82.0	60.8	135.0
	2005	100.0	100.0	100.0	100.0	100.0	100.0
	2006	108.3	109.3	104.2	104.0	104.9	99.1
	2007	116.1	127.8	108.1	107.4	118.2	90.9
	2008	119.9	141.3	109.3	109.7	129.3	84.9
	2009	116.0	129.5	105.4	110.0	122.9	89.5
	2010	116.2	123.7	105.4	110.2	117.4	93.9
	2011	115.5	129.2	104.8	110.3	123.3	89.5
	2012	113.4	117.2	102.6	110.5	114.2	96.8
	2013	112.7	120.4	101.3	111.3	118.8	93.7
Sweden.....	1970	6.7	9.7	47.1	14.2	20.5	69.2
(Swedish Krona)	1975	11.7	21.0	53.6	21.8	39.2	55.6
	1980	20.4	36.0	57.6	35.4	62.5	56.6
	1985	33.3	28.9	63.2	52.7	45.8	115.1
	1990	52.6	66.4	71.1	73.9	93.3	79.2
	1995	64.8	67.9	73.7	87.9	92.1	95.5
	2000	81.9	66.8	87.8	93.2	76.0	122.6
	2005	100.0	100.0	100.0	100.0	100.0	100.0
	2006	106.6	108.0	104.7	101.8	103.1	98.7
	2007	113.4	125.4	108.3	104.8	115.8	90.4
	2008	116.5	132.1	107.6	108.2	122.7	88.2
	2009	113.1	110.4	102.1	110.8	108.2	102.4
	2010	121.1	125.5	108.2	111.9	116.0	96.4

**Table 7. Implicit price deflators of Gross Domestic Product in US Dollars and National Currency
(Index Numbers 2005 = 100)**

Major area, region and country	Year	GDP in Current Prices		Gross Domestic Product at Constant Prices (3)	GDP Implicit Price Deflators		Exchange Rates (6)
		National Currency (1)	US Dollars (2)		National Currency (4)	US Dollars (5)	
	2011	125.8	144.7	111.1	113.2	130.3	86.9
	2012	126.7	139.8	110.7	114.4	126.2	90.7
	2013	129.9	149.0	112.4	115.5	132.6	87.2
Switzerland..... (Swiss Franc)	1970	20.9	5.9	58.4	35.7	10.2	351.2
	1975	32.3	15.6	60.8	53.0	25.6	207.3
	1980	39.2	29.1	66.1	59.3	44.0	134.6
	1985	52.0	26.4	71.3	73.0	37.0	197.3
	1990	70.5	63.2	82.4	85.5	76.7	111.6
	1995	79.6	83.9	82.9	96.0	101.1	95.0
	2000	90.4	66.7	92.8	97.4	71.8	135.6
	2005	100.0	100.0	100.0	100.0	100.0	100.0
	2006	106.0	105.3	104.0	102.0	101.2	100.7
	2007	112.9	117.1	108.3	104.3	108.1	96.4
	2008	117.7	135.3	110.8	106.3	122.2	87.0
	2009	115.7	132.4	108.4	106.7	122.1	87.4
	2010	119.4	142.6	111.6	107.0	127.8	83.8
	2011	121.8	170.8	113.6	107.2	150.3	71.3
	2012	123.1	163.4	114.9	107.1	142.2	75.3
	2013	125.2	168.2	117.1	106.9	143.6	74.4
TFYR of Macedonia..... (Denar)	1990	0.2	46.5	91.9	0.2	50.6	0.4
	1995	57.8	75.2	78.4	73.7	95.9	76.9
	2000	80.6	60.3	90.7	88.9	66.5	133.7
	2005	100.0	100.0	100.0	100.0	100.0	100.0
	2006	108.6	109.6	105.1	103.3	104.3	99.0
	2007	120.9	133.2	111.9	108.0	119.0	90.8
	2008	134.5	158.3	118.1	113.9	134.1	85.0
	2009	134.4	150.2	117.6	114.3	127.7	89.5
	2010	141.8	150.3	121.6	116.6	123.6	94.3
	2011	150.5	167.7	124.4	120.9	134.7	89.7
	2012	151.3	155.7	123.9	122.1	125.7	97.2
	2013	162.0	172.0	127.2	127.3	135.2	94.1
Ukraine..... (Hryvnia)	1990	0.0	104.8	160.0	0.0	65.5	0.0
	1995	12.3	56.5	76.4	16.2	73.9	21.9
	2000	38.5	36.3	69.1	55.7	52.5	106.2
	2005	100.0	100.0	100.0	100.0	100.0	100.0
	2006	123.5	125.4	107.6	114.9	116.6	98.5
	2007	164.2	166.7	116.4	141.1	143.2	98.5
	2008	216.7	210.8	119.0	182.0	177.1	102.8
	2009	207.1	136.2	101.0	205.0	134.9	152.0
	2010	245.0	158.2	105.1	233.1	150.5	154.8
	2011	295.0	189.8	110.9	266.1	171.2	155.5
	2012	319.1	204.6	111.0	287.3	184.3	155.9
	2013	329.2	211.1	114.6	287.3	184.2	156.0
United Kingdom..... (Pound Sterling)	1970	4.1	5.4	41.8	9.7	12.9	75.8
	1975	8.4	10.2	46.1	18.2	22.1	82.2
	1980	18.3	23.4	51.5	35.5	45.4	78.2
	1985	28.3	20.0	57.5	49.3	34.8	141.7
	1990	45.0	43.9	68.3	65.9	64.3	102.4
	1995	59.0	51.2	74.2	79.6	69.1	115.2
	2000	77.1	64.2	86.5	89.1	74.2	120.2
	2005	100.0	100.0	100.0	100.0	100.0	100.0
	2006	105.8	107.1	103.0	102.7	103.9	98.8
	2007	111.6	122.8	105.7	105.6	116.3	90.9
	2008	114.5	115.7	105.3	108.7	109.9	98.9
	2009	111.7	95.7	100.8	110.9	95.0	116.7
	2010	117.5	99.8	102.7	114.4	97.2	117.7

**Table 7. Implicit price deflators of Gross Domestic Product in US Dollars and National Currency
(Index Numbers 2005 = 100)**

Major area, region and country	Year	GDP in Current Prices		Gross Domestic Product at Constant Prices (3)	GDP Implicit Price Deflators		Exchange Rates (6)
		National Currency (1)	US Dollars (2)		National Currency (4)	US Dollars (5)	
	2011	121.9	107.5	104.4	116.8	102.9	113.5
	2012	124.8	108.4	105.1	118.7	103.2	115.1
	2013	129.1	111.0	106.9	120.8	103.9	116.3
Oceania							
Australia..... (Australian Dollar)	1970	4.0	5.9	33.0	12.3	18.0	68.2
	1975	8.3	14.3	38.1	21.9	37.6	58.3
	1980	15.3	22.8	44.1	34.6	51.6	67.1
	1985	26.1	23.9	51.0	51.3	46.9	109.3
	1990	41.6	42.5	59.6	69.7	71.2	97.8
	1995	53.0	51.5	69.9	75.8	73.6	103.0
	2000	70.7	53.7	84.4	83.8	63.6	131.7
	2005	100.0	100.0	100.0	100.0	100.0	100.0
	2006	108.9	107.4	103.8	105.0	103.5	101.4
	2007	118.1	129.4	107.6	109.7	120.3	91.3
	2008	126.1	138.5	109.5	115.2	126.5	91.0
	2009	129.9	132.6	111.6	116.3	118.8	97.9
	2010	140.9	169.3	114.1	123.5	148.3	83.3
	2011	148.9	201.1	118.3	125.9	170.0	74.0
	2012	152.7	207.0	121.4	125.8	170.5	73.8
	2013	158.9	200.9	124.9	127.2	160.8	79.1
Cook Islands..... (New Zealand Dollar)	1970	3.6	5.7	56.3	6.3	10.1	62.9
	1975	5.2	8.8	46.2	11.2	19.1	58.6
	1980	10.2	14.2	43.9	23.3	32.3	72.3
	1985	22.3	15.7	54.5	41.0	28.7	142.5
	1990	43.6	37.0	66.7	65.4	55.4	118.0
	1995	62.3	58.0	78.1	79.7	74.2	107.3
	2000	77.8	50.2	88.3	88.1	56.8	155.0
	2005	100.0	100.0	100.0	100.0	100.0	100.0
	2006	111.7	102.9	105.0	106.4	98.0	108.6
	2007	119.6	124.9	104.8	114.1	119.1	95.8
	2008	128.1	127.9	101.1	126.7	126.5	100.2
	2009	133.5	118.4	102.2	130.6	115.9	112.7
	2010	137.4	140.6	99.1	138.6	141.8	97.7
	2011	141.4	158.7	100.1	141.3	158.5	89.1
	2012	146.3	168.4	104.5	140.0	161.1	86.9
	2013	155.2	180.8	107.9	143.9	167.6	85.9
Fiji..... (Fiji Dollar)	1970	3.8	7.4	34.0	11.2	21.8	51.5
	1975	11.2	23.0	45.7	24.5	50.3	48.6
	1980	19.6	40.4	55.0	35.6	73.5	48.4
	1985	26.2	38.3	57.8	45.3	66.3	68.2
	1990	39.3	44.9	72.1	54.6	62.3	87.6
	1995	55.6	66.9	79.9	69.6	83.7	83.2
	2000	72.1	57.3	88.7	81.3	64.6	125.9
	2005	100.0	100.0	100.0	100.0	100.0	100.0
	2006	105.6	103.2	101.9	103.7	101.3	102.4
	2007	107.8	113.3	102.8	104.9	110.2	95.2
	2008	110.4	117.2	101.8	108.5	115.2	94.2
	2009	110.4	95.5	100.4	109.9	95.1	115.7
	2010	118.5	104.5	100.2	118.2	104.2	113.4
	2011	128.6	121.3	102.2	125.8	118.6	106.0
	2012	135.5	128.0	103.8	130.6	123.4	105.9
	2013	146.1	134.2	108.6	134.5	123.6	108.9
French Polynesia..... (CFP Franc)	1970	4.9	4.6	25.8	18.8	17.8	105.2
	1975	10.2	12.5	33.4	30.5	37.5	81.2
	1980	21.9	27.3	42.3	51.7	64.6	80.1

**Table 7. Implicit price deflators of Gross Domestic Product in US Dollars and National Currency
(Index Numbers 2005 = 100)**

Major area, region and country	Year	GDP in Current Prices		Gross Domestic Product at Constant Prices (3)	GDP Implicit Price Deflators		Exchange Rates (6)
		National Currency (1)	US Dollars (2)		National Currency (4)	US Dollars (5)	
	1985	51.2	30.1	59.1	86.6	50.9	170.3
	1990	64.6	62.6	72.4	89.2	86.5	103.2
	1995	73.3	77.5	77.8	94.3	99.7	94.6
	2000	88.9	65.9	90.1	98.7	73.1	135.0
	2005	100.0	100.0	100.0	100.0	100.0	100.0
	2006	102.1	103.0	100.9	101.2	102.1	99.1
	2007	105.5	116.1	103.8	101.6	111.8	90.9
	2008	105.8	124.6	105.5	100.3	118.1	84.9
	2009	102.9	115.0	101.3	101.6	113.5	89.5
	2010	104.1	110.9	101.9	102.1	108.8	93.9
	2011	105.0	117.3	102.3	102.6	114.7	89.5
	2012	105.6	109.1	102.6	102.9	106.4	96.7
	2013	105.6	112.4	102.4	103.1	109.8	93.9
Kiribati..... (Australian Dollar)	1970	12.3	18.0	97.4	12.6	18.5	68.2
	1975	40.3	69.1	197.4	20.4	35.0	58.3
	1980	20.0	29.9	68.4	29.3	43.7	67.1
	1985	29.2	26.7	67.4	43.3	39.6	109.3
	1990	34.9	35.7	73.3	47.6	48.7	97.8
	1995	51.4	49.9	79.0	65.1	63.2	103.0
	2000	87.7	66.6	97.4	90.1	68.4	131.7
	2005	100.0	100.0	100.0	100.0	100.0	100.0
	2006	98.2	96.8	98.4	99.7	98.4	101.4
	2007	106.4	116.6	100.6	105.8	115.9	91.3
	2008	114.0	125.2	100.5	113.4	124.6	91.0
	2009	113.5	115.9	101.2	112.1	114.5	97.9
	2010	113.7	136.6	99.6	114.2	137.2	83.3
	2011	115.5	156.0	99.7	115.8	156.4	74.0
	2012	118.9	161.2	103.1	115.3	156.3	73.8
	2013	123.1	155.6	106.1	116.0	146.7	79.1
Marshall Islands..... (US Dollar)	1970	6.1	6.1	24.7	24.5	24.5	100.0
	1975	12.0	12.0	39.6	30.4	30.4	100.0
	1980	19.2	19.2	40.7	47.2	47.2	100.0
	1985	31.6	31.6	51.1	61.8	61.8	100.0
	1990	56.6	56.6	75.7	74.7	74.7	100.0
	1995	86.6	86.6	98.6	87.9	87.9	100.0
	2000	77.4	77.4	82.5	93.7	93.7	100.0
	2005	100.0	100.0	100.0	100.0	100.0	100.0
	2006	104.3	104.3	100.9	103.4	103.4	100.0
	2007	112.0	112.0	102.2	109.6	109.6	100.0
	2008	119.1	119.1	103.7	114.9	114.9	100.0
	2009	118.4	118.4	101.8	116.3	116.3	100.0
	2010	127.1	127.1	107.8	118.0	118.0	100.0
	2011	133.3	133.3	108.4	122.9	122.9	100.0
	2012	134.5	134.5	111.9	120.2	120.2	100.0
	2013	135.4	135.4	112.8	120.1	120.1	100.0
Micronesia (FS of)..... (US Dollar)	1970	8.4	8.4	32.0	26.4	26.4	100.0
	1975	19.6	19.6	51.2	38.2	38.2	100.0
	1980	27.2	27.2	52.6	51.7	51.7	100.0
	1985	43.2	43.2	64.2	67.4	67.4	100.0
	1990	63.2	63.2	78.5	80.4	80.4	100.0
	1995	89.1	89.1	97.9	91.0	91.0	100.0
	2000	93.5	93.5	97.3	96.0	96.0	100.0
	2005	100.0	100.0	100.0	100.0	100.0	100.0
	2006	101.3	101.3	99.9	101.4	101.4	100.0
	2007	102.3	102.3	97.7	104.7	104.7	100.0
	2008	104.6	104.6	95.3	109.8	109.8	100.0
	2009	111.0	111.0	96.2	115.4	115.4	100.0

**Table 7. Implicit price deflators of Gross Domestic Product in US Dollars and National Currency
(Index Numbers 2005 = 100)**

Major area, region and country	Year	GDP in Current Prices		Gross Domestic Product at Constant Prices (3)	GDP Implicit Price Deflators		Exchange Rates (6)
		National Currency (1)	US Dollars (2)		National Currency (4)	US Dollars (5)	
	2010	117.8	117.8	99.2	118.7	118.7	100.0
	2011	123.9	123.9	101.0	122.7	122.7	100.0
	2012	130.5	130.5	101.0	129.1	129.1	100.0
	2013	133.2	133.2	101.7	131.0	131.0	100.0
Nauru..... (Australian Dollar)	1970	39.8	58.4	605.5	6.6	9.6	68.2
	1975	74.5	127.7	698.5	10.7	18.3	58.3
	1980	106.9	159.4	605.5	17.7	26.3	67.1
	1985	137.4	125.7	524.9	26.2	23.9	109.3
	1990	183.2	187.3	455.1	40.3	41.2	97.8
	1995	136.6	132.6	229.2	59.6	57.8	103.0
	2000	108.8	82.6	141.2	77.1	58.5	131.7
	2005	100.0	100.0	100.0	100.0	100.0	100.0
	2006	97.9	96.6	80.2	122.1	120.4	101.4
	2007	80.2	87.9	80.5	99.6	109.2	91.3
	2008	143.9	158.0	157.5	91.3	100.3	91.0
	2009	202.0	206.3	128.9	156.7	160.1	97.9
	2010	197.9	237.7	154.8	127.8	153.5	83.3
	2011	241.8	326.6	176.8	136.8	184.7	74.0
	2012	338.3	458.7	212.6	159.1	215.7	73.8
	2013	460.0	581.5	268.7	171.2	216.4	79.1
New Caledonia..... (CFP Franc)	1970	6.4	6.1	37.1	17.2	16.3	105.2
	1975	10.6	13.1	43.8	24.3	29.9	81.2
	1980	15.2	19.0	43.1	35.2	44.0	80.1
	1985	23.3	13.7	42.8	54.5	32.0	170.3
	1990	41.8	40.6	69.3	60.4	58.5	103.2
	1995	55.0	58.2	79.9	68.9	72.8	94.6
	2000	73.8	54.7	84.8	87.1	64.5	135.0
	2005	100.0	100.0	100.0	100.0	100.0	100.0
	2006	110.8	111.8	105.7	104.9	105.8	99.1
	2007	128.3	141.2	110.2	116.5	128.2	90.9
	2008	122.9	144.8	110.8	110.9	130.7	84.9
	2009	124.5	139.0	113.4	109.7	122.6	89.5
	2010	136.5	145.3	117.8	115.8	123.3	93.9
	2011	140.4	157.0	121.4	115.7	129.3	89.5
	2012	143.0	147.8	124.1	115.2	119.2	96.7
	2013	146.2	155.7	127.0	115.1	122.6	93.9
New Zealand..... (New Zealand Dollar)	1970	3.6	5.8	40.9	8.8	14.1	62.9
	1975	7.0	12.0	50.1	14.0	24.0	58.6
	1980	14.7	20.3	50.5	29.1	40.2	72.3
	1985	29.8	21.0	58.7	50.8	35.7	142.5
	1990	46.6	39.5	60.9	76.5	64.8	118.0
	1995	58.9	54.9	71.2	82.7	77.1	107.3
	2000	73.3	47.3	82.1	89.3	57.6	155.0
	2005	100.0	100.0	100.0	100.0	100.0	100.0
	2006	105.2	96.9	102.8	102.3	94.2	108.6
	2007	113.9	118.9	105.8	107.6	112.3	95.8
	2008	114.9	114.7	104.1	110.3	110.1	100.2
	2009	118.0	104.7	103.9	113.6	100.8	112.7
	2010	123.4	126.3	105.3	117.2	119.9	97.7
	2011	128.7	144.4	108.0	119.2	133.7	89.1
	2012	132.0	151.9	110.9	119.0	137.0	86.9
	2013	141.0	164.3	114.0	123.7	144.1	85.9
Palau..... (US Dollar)	1970	5.3	5.3	45.7	11.6	11.6	100.0
	1975	8.4	8.4	47.1	17.9	17.9	100.0
	1980	13.5	13.5	47.9	28.2	28.2	100.0
	1985	23.4	23.4	53.9	43.4	43.4	100.0

**Table 7. Implicit price deflators of Gross Domestic Product in US Dollars and National Currency
(Index Numbers 2005 = 100)**

Major area, region and country	Year	GDP in Current Prices		Gross Domestic Product at Constant Prices (3)	GDP Implicit Price Deflators		Exchange Rates (6)
		National Currency (1)	US Dollars (2)		National Currency (4)	US Dollars (5)	
	1990	44.8	44.8	70.2	63.7	63.7	100.0
	1995	61.2	61.2	77.6	78.8	78.8	100.0
	2000	77.0	77.0	84.8	90.8	90.8	100.0
	2005	100.0	100.0	100.0	100.0	100.0	100.0
	2006	107.7	107.7	102.5	105.0	105.0	100.0
	2007	111.4	111.4	99.5	112.0	112.0	100.0
	2008	112.7	112.7	97.6	115.5	115.5	100.0
	2009	112.4	112.4	91.9	122.2	122.2	100.0
	2010	109.2	109.2	88.8	122.9	122.9	100.0
	2011	112.4	112.4	90.3	124.4	124.4	100.0
	2012	120.2	120.2	95.5	125.8	125.8	100.0
	2013	127.7	127.7	95.2	134.2	134.2	100.0
Papua New Guinea..... (Kina)	1970	4.3	14.9	44.1	9.7	33.9	28.8
	1975	7.8	31.6	50.3	15.4	62.7	24.6
	1980	12.5	58.0	50.3	24.9	115.3	21.6
	1985	16.2	50.3	53.7	30.2	93.8	32.2
	1990	20.8	67.5	57.3	36.3	117.8	30.8
	1995	41.0	99.5	86.6	47.4	114.9	41.3
	2000	64.5	71.9	89.9	71.8	80.0	89.7
	2005	100.0	100.0	100.0	100.0	100.0	100.0
	2006	111.9	113.6	102.3	109.4	111.0	98.5
	2007	124.6	130.3	109.6	113.6	118.9	95.6
	2008	143.1	164.4	116.9	122.5	140.7	87.0
	2009	147.9	166.6	124.0	119.3	134.3	88.8
	2010	174.9	199.5	133.4	131.1	149.5	87.7
	2011	202.8	265.4	148.4	136.7	178.8	76.4
	2012	212.9	316.9	159.8	133.2	198.3	67.2
	2013	229.3	316.9	167.9	136.6	188.7	72.4
Samoa..... (Tala)	1970	2.5	9.3	44.9	5.5	20.6	26.6
	1975	4.5	19.1	47.7	9.4	40.1	23.3
	1980	8.8	25.8	58.5	15.0	44.1	33.9
	1985	16.2	19.6	55.7	29.2	35.2	82.8
	1990	22.0	25.8	57.7	38.1	44.7	85.2
	1995	42.1	46.1	60.8	69.3	75.9	91.3
	2000	64.5	53.2	77.4	83.3	68.7	121.3
	2005	100.0	100.0	100.0	100.0	100.0	100.0
	2006	106.4	103.8	100.6	105.8	103.1	102.5
	2007	121.9	126.3	106.8	114.1	118.2	96.5
	2008	121.8	124.8	102.8	118.5	121.4	97.6
	2009	121.2	120.2	101.4	119.5	118.6	100.8
	2010	126.1	137.6	103.5	121.8	132.9	91.7
	2011	131.8	154.1	104.9	125.6	146.9	85.5
	2012	133.8	158.2	106.5	125.7	148.6	84.6
	2013	135.8	159.2	107.5	126.3	148.1	85.3
Solomon Islands..... (Solomon Islands Dollar)	1970	0.9	7.5	26.5	3.3	28.1	11.9
	1975	1.5	15.1	34.2	4.5	44.1	10.1
	1980	3.7	33.4	54.3	6.8	61.5	11.0
	1985	7.3	37.3	58.6	12.5	63.5	19.7
	1990	16.3	48.5	71.6	22.7	67.7	33.6
	1995	38.4	84.9	98.8	38.9	85.9	45.2
	2000	53.2	78.7	86.0	61.9	91.5	67.6
	2005	100.0	100.0	100.0	100.0	100.0	100.0
	2006	110.9	109.7	104.0	106.6	105.5	101.1
	2007	139.1	136.9	121.2	114.8	112.9	101.6
	2008	152.6	148.3	125.7	121.4	118.0	102.9
	2009	159.1	148.7	126.0	126.2	118.0	107.0
	2010	179.5	167.6	139.4	128.7	120.2	107.1

**Table 7. Implicit price deflators of Gross Domestic Product in US Dollars and National Currency
(Index Numbers 2005 = 100)**

Major area, region and country	Year	GDP in Current Prices		Gross Domestic Product at Constant Prices (3)	GDP Implicit Price Deflators		Exchange Rates (6)
		National Currency (1)	US Dollars (2)		National Currency (4)	US Dollars (5)	
	2011	205.6	202.6	148.4	138.6	136.6	101.5
	2012	222.0	227.2	152.3	145.8	149.2	97.7
	2013	242.2	249.8	156.8	154.5	159.3	97.0
Tonga..... (Pa'anga)	1970	3.0	6.5	32.7	9.1	19.8	46.0
	1975	6.3	16.1	36.7	17.2	43.9	39.3
	1980	13.5	29.9	46.7	29.0	64.1	45.2
	1985	20.4	27.7	70.0	29.2	39.6	73.7
	1990	40.5	61.4	71.1	57.0	86.5	65.9
	1995	50.4	77.0	81.6	61.7	94.4	65.4
	2000	64.9	71.7	89.6	72.4	80.0	90.5
	2005	100.0	100.0	100.0	100.0	100.0	100.0
	2006	115.9	111.2	98.9	117.2	112.4	104.3
	2007	117.6	116.0	94.4	124.6	122.8	101.4
	2008	129.4	129.5	96.9	133.5	133.6	100.0
	2009	129.5	123.7	99.3	130.5	124.6	104.7
	2010	139.1	141.8	102.8	135.3	137.9	98.1
	2011	151.2	169.9	105.7	143.1	160.8	89.0
	2012	156.2	176.5	106.4	146.7	165.8	88.5
	2013	152.1	166.6	103.3	147.2	161.3	91.3
Tuvalu..... (Australian Dollar)	1970	8.0	11.8	41.8	19.2	28.2	68.2
	1975	10.3	17.6	38.3	26.7	45.8	58.3
	1980	13.2	19.6	35.5	37.0	55.2	67.1
	1985	17.6	16.1	35.2	49.9	45.6	109.3
	1990	42.6	43.6	65.4	65.2	66.6	97.8
	1995	55.3	53.7	76.0	72.9	70.7	103.0
	2000	73.8	56.0	101.8	72.4	55.0	131.7
	2005	100.0	100.0	100.0	100.0	100.0	100.0
	2006	106.1	104.6	101.9	104.1	102.7	101.4
	2007	112.7	123.4	108.3	104.0	113.9	91.3
	2008	125.9	138.3	117.0	107.6	118.2	91.0
	2009	121.2	123.8	111.8	108.4	110.7	97.9
	2010	121.0	145.3	108.7	111.3	133.6	83.3
	2011	132.9	179.5	117.9	112.7	152.2	74.0
	2012	134.3	182.1	118.2	113.7	154.1	73.8
	2013	138.5	175.1	119.7	115.7	146.3	79.1
Vanuatu..... (Vatu)	1970	9.0	9.7	22.0	40.9	44.3	92.4
	1975	13.1	20.6	34.9	37.5	59.1	63.4
	1980	19.9	31.8	38.1	52.3	83.6	62.5
	1985	33.0	34.0	62.5	52.8	54.4	97.1
	1990	47.1	44.0	67.0	70.3	65.6	107.2
	1995	71.8	69.9	83.7	85.7	83.5	102.6
	2000	87.1	69.1	95.4	91.3	72.4	126.0
	2005	100.0	100.0	100.0	100.0	100.0	100.0
	2006	112.7	111.2	108.5	103.9	102.6	101.3
	2007	125.0	133.3	114.1	109.6	116.8	93.8
	2008	142.8	153.9	121.4	117.6	126.8	92.8
	2009	150.9	154.5	125.5	120.3	123.1	97.7
	2010	157.4	177.4	127.5	123.4	139.2	88.7
	2011	164.3	200.6	129.1	127.3	155.4	81.9
	2012	167.5	197.5	131.3	127.6	150.4	84.8
	2013	175.3	202.6	135.5	129.3	149.5	86.5