

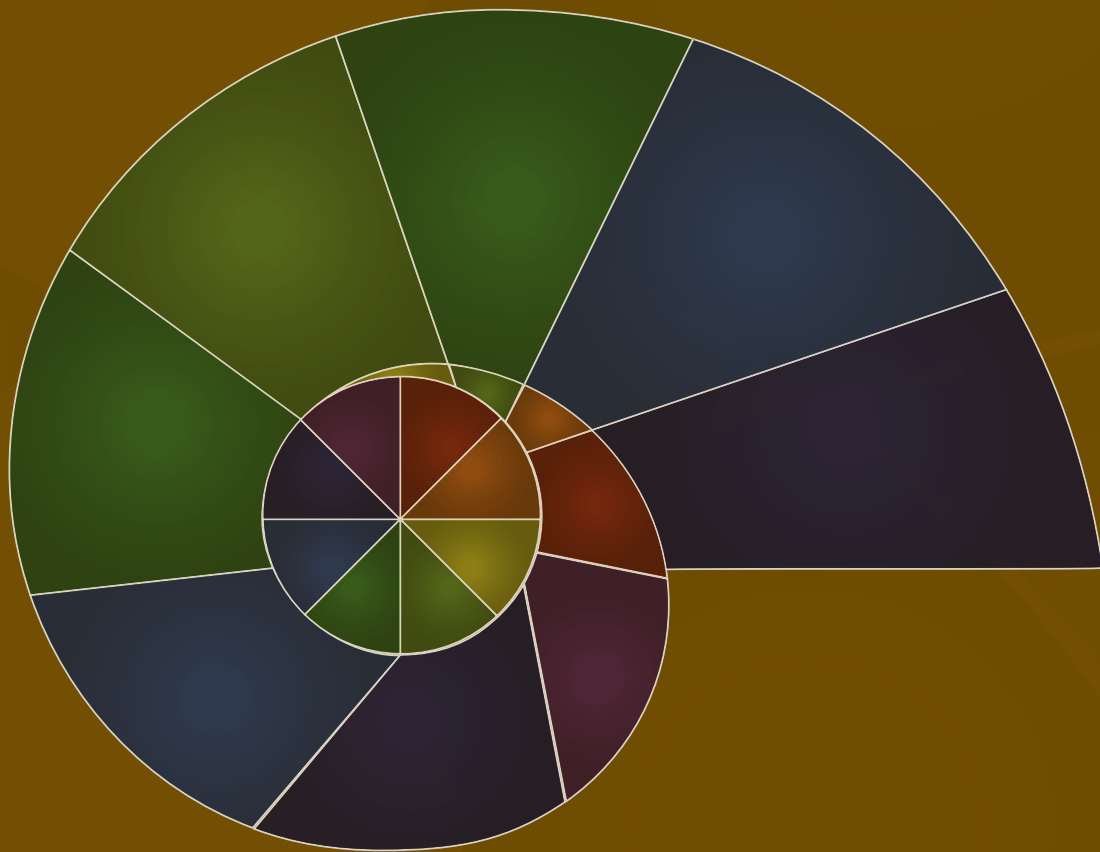

National Accounts Statistics: Analysis of Main Aggregates, 2012



Department of Economic and Social Affairs
Statistics Division

National Accounts Statistics: Analysis of Main Aggregates, 2012



United Nations
New York, 2014

The Department of Economic and Social Affairs of the United Nations Secretariat is a vital interface between global policies in the economic, social and environmental spheres and national action. The Department works in three main interlinked areas: (i) it compiles, generates and analyses a wide range of economic, social and environmental data and information on which States Members of the United Nations draw to review common problems and to take stock of policy options; (ii) it facilitates the negotiations of Member States in many intergovernmental bodies on joint courses of action to address ongoing or emerging global challenges; and (iii) it advises interested Governments on the ways and means of translating policy frameworks developed in United Nations conferences and summits into programmes at the country level and, through technical assistance, helps build national capacities.

NOTE

Symbols of United Nations documents are composed of capital letters combined with figures. The first 14 editions of this publication were issued without series symbols.

ST/ESA/STAT/Ser.X/51

UNITED NATIONS PUBLICATION

Sales No. 14.XVII.6 H

ISBN 978-92-1-161576-0

eISBN 978-92-1-054152-7

Enquiries should be directed to:

SALES SECTION

UNITED NATIONS

NEW YORK, NY 10017

E-mail: publications@un.org

Internet: <http://www.un.org/Pubs>

Copyright © United Nations, 2013

All rights reserved

CONTENTS

	Page
I. INTRODUCTION	
A. Background.....	1
B. System of National Accounts.....	1
C. Scope of publication	1
D. Collection of data.....	2
E. Comparability of the national estimates.....	2
F. Nomenclature.....	2
G. Country coverage.....	3
H. Country groupings	3
I. Revisions	5
J. Symbols and data display	5
K. General information.....	5
II. ESTIMATION METHODS	
A. Background.....	6
B. Data sources for estimation in national currency.....	6
C. Backcasting of official data	7
D. Estimation based on sources other than official data.....	7
E. Conversion to United States Dollars.....	8
F. Conversion to 2005 prices	9
G. Economic and regional aggregates	9
H. Data quality.....	9
III. ANALYTICAL TABLES	
A. ESTIMATES OF MAIN NATIONAL ACCOUNTS AGGREGATES AT CURRENT PRICES	
Description of analysis in Table 1A and Table 1B	13

Table 1.A.	Estimates of gross domestic product in United States dollars by major area, region and country	15
Table 1.B.	Estimates of per capita gross domestic product in United States dollars by major area, region and country.....	19
B. PERCENTAGE DISTRIBUTION OF MAIN NATIONAL ACCOUNTS AGGREGATES AT CURRENT PRICES: INDIVIDUAL COUNTRIES OR AREAS		
	Description of analysis in Tables 2 and 3	25
Table 2.	Gross domestic product by type of expenditure: Individual countries or areas	27
Table 3.	Gross value added by kind of economic activity: Individual countries or areas	81
C. GROWTH RATES OF MAIN NATIONAL ACCOUNTS AGGREGATES AT CONSTANT 2005 PRICES		
	Description of analysis in Tables 4, 5 and 6	161
Table 4.	Average rate of growth of gross domestic product by major area, region and country.....	165
Table 5.A.	Average rate of growth of gross domestic product by type of expenditure -Household final consumption expenditure	171
Table 5.B.	Average rate of growth of gross domestic product by type of expenditure - General government final consumption expenditure.....	175
Table 5.C.	Average rate of growth of gross domestic product by type of expenditure - Gross fixed capital formation	180
Table 5.D.	Average rate of growth of gross domestic product by type of expenditure - Exports of goods and services.....	185
Table 5.E.	Average rate of growth of gross domestic product by type of expenditure - Imports of goods and services.....	190
Table 6.A.	Average rate of growth of gross domestic product by kind of economic activity - Agriculture, hunting, forestry and fishing	195
Table 6.B.	Average rate of growth of gross domestic product by kind of economic activity - Mining, manufacturing and utilities.....	203
Table 6.C.	Average rate of growth of gross domestic product by kind of economic activity - Manufacturing.....	211
Table 6.D.	Average rate of growth of gross domestic product by kind of economic activity - Construction.....	220
Table 6.E.	Average rate of growth of gross domestic product by kind of economic activity - Wholesale and retail trade, restaurants and hotels	225
Table 6.F.	Average rate of growth of gross domestic product by kind of economic activity - Transport, storage and communication.....	233

Table 6.G.	Average rate of growth of gross domestic product by kind of economic activity - Other activities	240
------------	--	-----

D. IMPLICIT PRICE DEFLATORS OF GROSS DOMESTIC PRODUCT: INDIVIDUAL COUNTRIES OR AREAS (INDEX NUMBERS 2005=100)

Description of analysis in Table 7	251
--	-----

Table 7.	Implicit price deflators of gross domestic product in United States dollars and in national currency	253
----------	--	-----

I. INTRODUCTION

A. BACKGROUND

1. This is the forty-third issue of *National Accounts Statistics: Analysis of Main Aggregates*^{1,2} presenting a series of analytical national accounts tables for more than 200 countries and areas of the world. Like the previous issues, it has been prepared by the Statistics Division of the Department for Economic and Social Affairs of the United Nations Secretariat with the generous co-operation of national statistical offices. It is issued in accordance with the recommendation of the Statistical Commission at its first session³ that the Statistics Division should publish regularly the most recent available data on national accounts for as many countries and areas as possible.

2. This publication presents, in the form of analytical tables, a summary of the principal national accounts aggregates. These aggregates, based on official national account data and thus reported directly by countries to the Statistics Division, are supplemented with estimates prepared by the Statistics Division. The sources and methods used for each country's national accounts aggregates should be taken into consideration when referencing the data in this publication. Information on metadata is available on the Statistics Division website at: <http://unstats.un.org/unsd/snaama/metasearch.asp>

3. The *National Accounts Statistics: Analysis of Main Aggregates* publication is published as the complementary part of the series of publications on national account data by the Statistics Division. The first part of this series is the *National Accounts Statistics: Main Aggregates and Detailed Tables*^{4,5}, which shows detailed national accounts statistics provided to the United Nations as official data. Prior to 1982, detailed national accounts statistics and analytical national accounts tables were published as two volumes of a single publication, the *Yearbook of National Accounts Statistics*.

B. SYSTEM OF NATIONAL ACCOUNTS

4. This publication is the fourteenth issue based on the United Nations National Accounts Questionnaire (NAQ) introduced in October 1999, which in turn is based on the *System of National Accounts 1993* (1993 SNA)⁶.

5. The 1993 SNA was unanimously recommended to the United Nations Economic and Social Council by its Statistical Commission at its 24th session in March 1993. Similar to the recommendation made in 1968 for its predecessor, *A System of National Accounts* (1968 SNA)⁷, the Council in its resolution 1993/5 of 12 July 1993 recommends that Member States use the 1993 SNA in the

international reporting of comparable national accounts data. However, it should be highlighted that the Council went a few steps further in 1993 and also recommends that Member States consider using the 1993 SNA: (a) as the standard for the compilation of their national accounts statistics, (b) to promote the integration of economic and related statistics, and (c) as an analytical tool. In 2003 the Statistical Commission called for an update of the 1993 SNA. The first 17 Chapters of the updated SNA, comprising the accounting rules, the accounts and tables, and their integration was approved by the Statistical Commission in 2008; Chapters 18 to 29, comprising the interpretations and extensions of the accounts and tables of the System, was approved by the Statistical Commission in 2009. The updated SNA, called the *System of National Accounts 2008* (2008 SNA)⁸ was finalised in September 2009 and is available on the Statistics Division's website at: <http://unstats.un.org/unsd/nationalaccount/sna2008.asp>. As of 2012, only Australia; China, Hong Kong Special Administrative Region; and Timor-Leste have started submitting data according to the 2008 SNA. However, several other countries' national statistics offices have national accounts data in 2008 SNA and they were used, whenever available, for preparing 2012 AMA estimates. These additional countries were: Canada, Malawi, Mexico, Pakistan, and the United States of America. Overall, 177 countries representing almost 98.6 percent of the world's gross national income (GNI), and 94.3 percent of the world population had implemented 1993 SNA or 2008 SNA.

7. The form and concepts of the statistical tables in the present publication generally conform to the 1993 SNA recommendations.

C. SCOPE OF PUBLICATION

8. The tables of the publication include analysis of data on gross domestic product (GDP) by different structural components. The types of analysis presented are classified into four major categories listed below:

I: Analysis of the level of total and per capita GDP

Table 1.A Estimates of gross domestic product in United States dollars by major area, region and country

Table 1.B Estimates of per capita gross domestic product in United States dollars by major area, region and country

II: Analysis of the percentage shares of GDP by type of expenditure and gross value added by kind of economic activity

Table 2 Gross domestic product by type of expenditure

Table 3 Gross value added by kind of economic activity

III: Analysis of economic development expressed in terms of real growth of GDP and its components by type of expenditure and gross value added by kind of economic activity

Table 4 Average rate of growth of gross domestic product by major area, region and country

Table 5.A – 5.E Average rate of growth of components of gross domestic product by type of expenditure

Table 6.A – 6.G Average rate of growth of value added by kind of economic activity

IV: Analysis of price development reflected by implicit price deflators of GDP

Table 7 Implicit price deflators of gross domestic product

9. The analytical tables presented in this publication are based on a homogeneous data series for each country. These data series are based on official data and estimations that have been applied to produce a consistent time series for each country. The design of these data tables facilitates cross-table analysis, as well as, analysis and comparisons of multiple countries or regions.

10. The data provided in this publication, as well as additional analytical data, are available on the Statistics Division website at <http://unstats.un.org/unsd/snaama> or <http://data.un.org>.

D. COLLECTION OF DATA

11. To collect national accounts data, the Statistics Division annually sends the United Nations National Accounts Questionnaire (UN-NAQ) to countries and areas. The countries are requested to provide the latest available national accounts estimates and to indicate where the scope and coverage of the country estimates differ for conceptual or statistical reasons from the definitions and classifications recommended by the 1993 SNA. This additional meta data information is requested to provide a brief overview of the sources and methods of the compilation of national accounts. For countries for which data are not directly reported to the Statistics Division, data are supplemented by information gathered from additional correspondence with national statistical offices, from national source publications and other sources (see Section II).

12. In order to lighten the reporting burden of countries, UNSD obtains data from the Organisation for Economic Cooperation and Development (OECD), the United Nations Economic Commission for Europe (ECE) and the Caribbean Community (CARICOM) on behalf of their constituents.

E. COMPARABILITY OF THE NATIONAL ESTIMATES

13. Every effort has been made to present the estimates of the various countries or areas in a form designed to facilitate international comparability. To this end, important differences in concept, scope, coverage and classification have been described in the footnotes for individual countries. Such differences should be taken into account to avoid misleading comparisons.

14. Data contained in the tables relate to the calendar year for which they are shown, except in the following cases:

A: Year beginning 1 July, t; ending 30 June, t+1
Australia, Puerto Rico, and Former Yemen Arab Republic

B: Year beginning 1 April, t; ending 31 March, t+1
India, Myanmar and New Zealand

C: Year beginning 21 March, t; ending 20 March, t+1
Afghanistan and the Islamic Republic of Iran

D: Year beginning 1 July, t-1; ending 30 June, t
Bangladesh, Egypt, Nauru, Pakistan, Swaziland and Tonga

E: Year beginning 8 July, t-1; ending 7 July, t
Ethiopia and Former Ethiopia

F: Year beginning 16 July, t-1; ending 15 July, t
Nepal

G: Year beginning 1 October, t-1; ending 30 September, t
Haiti, Marshall Islands, Micronesia (Federated States of)

F. NOMENCLATURE

15. The information for the countries and areas shown in this publication reflect what is provided to the Statistics Division as of November 2013.

16. Designations, which have changed in recent years, are as follows:

Hong Kong SAR of China - Pursuant to a Joint Declaration signed on 19 December 1984, the United Kingdom restored Hong Kong to the People's Republic of China with effect from 1 July 1997; the People's Republic of China resumed the exercise of sovereignty over the territory on that date.

Macao SAR of China - Pursuant to a Joint Declaration signed on 13 April 1987, Portugal restored Macao to the People's Republic of China with effect from 20 December 1999; the People's Republic of China resumed the exercise of sovereignty over the territory on that date.

Zaire - All data for the former Zaire are shown under the country name of Democratic Republic of the Congo.

Czech Republic, Slovakia - Data for Czech Republic and Slovakia are shown separately under the appropriate country name. For period prior to 1 January 1993, data for the former Czechoslovakia are shown under the country name Czechoslovakia (Former).

Yugoslavia (Former) - Following the adoption and the promulgation of the Constitutional Charter of Serbia and Montenegro by the Assembly of the Federal Republic of Yugoslavia on 4 February 2003, the name of the State of the Federal Republic of Yugoslavia was changed to Serbia and Montenegro. All data for former Yugoslavia prior to 1 January 1992 refer to the Socialist Federal Republic of Yugoslavia that was then composed of six republics. After that date, when available, data for the republics, Bosnia and Herzegovina, Croatia, Slovenia and The Former Yugoslav Republic of Macedonia are shown separately. On 3 June 2006, Serbia and Montenegro formally dissolved into Montenegro and Serbia which are now shown separately from 1990 onwards. Kosovo, formally part of Serbia, is compiling its own National Accounts Statistics and included as a separate territory in this issue, starting with 1990.

USSR (Former) - In 1991, the Union of Soviet Socialist Republics formally dissolved into fifteen independent republics (Armenia, Azerbaijan, Belarus, Georgia, Kazakhstan, Kyrgyzstan, Latvia, Lithuania, Republic of Moldova, Russian Federation, Tajikistan, Turkmenistan, Ukraine and Uzbekistan). When available, data are shown for the individual republics. All data for the former USSR are shown under the country name USSR (Former).

Germany - On October 1990, the Federal Republic of Germany and the German Democratic Republic united to form one sovereign State under the designation Germany.

Yemen - In May 1990, Yemen and Democratic Yemen united to form a single State. Since that date they have been represented as one country with the name "Yemen".

Ethiopia, Eritrea – In 1993 Eritrea separated from Ethiopia to form a new state. Ethiopia refers to Ethiopia excluding Eritrea while Ethiopia (Former) refers to Ethiopia including Eritrea.

Sudan, South Sudan – In 2011 South Sudan separated from Sudan to form a new state. Sudan refers to Sudan excluding South Sudan while Sudan (Former) refers to Sudan including South Sudan.

Netherlands Antilles – In 2010 the Netherlands Antilles dissolved into three separate entities within the Netherlands. Curaçao and Sint Maarten each became constituent states that will provide data separately while Bonaire, Sint Eustatius and Saba became a direct part of the Netherlands as special municipalities. For the 2012 AMA publication, data on Curaçao and Sint Maarten were not yet available. As a result, data are estimated for Netherlands Antilles in 2012 in order to keep consistent world coverage.

G. COUNTRY COVERAGE

17. The 1993 SNA defines economic territory as the relevant geographical area to which the concept of residence is applied. The 1993 SNA also indicates that the economic territory and geographical territory can be different. Within the analytical tables, the economic territory is usually consistent with the geographic territory; the exceptions include:

France - Includes French Guiana, Guadeloupe, Martinique and Réunion.

Cyprus - Excludes Northern Cyprus.

Serbia - Excludes Kosovo from 1999 onward.

United Republic of Tanzania - Excludes Zanzibar.

Morocco - Includes Western Sahara.

Indonesia - Excludes Timor-Leste from 1999 onward.

China - China is published in this yearbook in three sections: China (mainland); Hong Kong SAR of China; and Macao SAR of China.

H. COUNTRY GROUPINGS

18. There are two types of country groupings (or aggregates) presented in the tables: economic groupings and regional groupings. The tables of GDP and growth rates of GDP (Tables 1, 4, 5 and 6) include aggregations of data by economic and regional groupings as well as individual country data. Countries are presented alphabetically by region. The tables of percentage share of components of GDP and gross value added and the implicit price deflators (Tables 2, 3 and 7) only include individual country data presented alphabetically by region.

19. Standard country and area designations, as well as a basic classification of economic and regional groupings are posted on the United Nations website, <http://mdgs.un.org/unsd/mdg/Host.aspx?Content=Data/RegionalGroupings.htm>. The designations employed and the material in this publication do not imply the expression of

any opinion whatsoever on the part of the Secretariat of the United Nations concerning the legal status of any country, territory or area or its authorities, or concerning the delimitation of its frontiers or boundaries. The designation "developed" and "developing" groupings are intended for statistical convenience and do not necessarily express a judgment about the stage reached by a particular country or area in the development process.

20. A description of the economic and regional classifications employed in this publication is listed below:

World

Total of developed, developing and transition economies.

Developed economies

Northern America, Europe (excluding Transition Economies in Europe), Japan, Australia and New Zealand

Developing economies

Africa, Americas excluding Northern America, Caribbean, Central America, South America, Asia excluding Japan and Transition Economies in Asia, and Oceania excluding Australia and New Zealand.

Transition economies

Commonwealth of Independent Countries

Armenia, Azerbaijan, Belarus, Kazakhstan, Kyrgyzstan, Republic of Moldova, Russian Federation, Tajikistan, Turkmenistan, Ukraine and Uzbekistan

Other Asia

Georgia

Other Europe

Albania, Bosnia and Herzegovina, Croatia, Kosovo, Montenegro, Serbia, The Former Yugoslav Republic of Macedonia

REGIONAL CLASSIFICATION

Africa – comprised of Eastern Africa, Middle Africa, Northern Africa, Southern Africa and Western Africa

Eastern Africa – Burundi, Comoros, Djibouti, Eritrea*, Ethiopia*, Kenya, Madagascar, Malawi, Mauritius, Mozambique, Rwanda, Seychelles, Somalia, South Sudan†, Uganda, United Republic of Tanzania (mainland), Zambia, Zanzibar, Zimbabwe

Middle Africa – Angola, Cameroon, Central African Republic, Chad, Congo, Democratic Republic of the Congo, Equatorial Guinea, Gabon, Sao Tome and Principe

Northern Africa – Algeria, Egypt, Libyan Arab Jamahirriya, Morocco, Sudan, Tunisia

Southern Africa – Botswana, Lesotho, Namibia, South Africa, Swaziland

Western Africa – Benin, Burkina Faso, Cabo Verde, Cote d'Ivoire, Gambia, Ghana, Guinea, Guinea-Bissau, Liberia, Mali, Mauritania, Niger, Nigeria, Senegal, Sierra Leone, Togo

Americas – comprised of Caribbean, Central America, South America and Northern America

Caribbean – Anguilla, Antigua and Barbuda, Aruba, Bahamas, Barbados, British Virgin Islands, Cayman Islands, Cuba, Dominica, Dominican Republic, Grenada, Haiti, Jamaica, Montserrat, Netherlands Antilles, Puerto Rico, Saint Kitts and Nevis, Saint Lucia, Saint Vincent and the Grenadines, Trinidad and Tobago, Turks and Caicos Islands

Central America – Belize, Costa Rica, El Salvador, Guatemala, Honduras, Mexico, Nicaragua, Panama

South America – Argentina, Bolivia, Brazil, Chile, Colombia, Ecuador, Guyana, Paraguay, Peru, Suriname, Uruguay, Venezuela (Bolivarian Republic of)

Northern America – Bermuda, Canada, Greenland and United States of America

Asia – comprised of Central Asia, Eastern Asia, South-Eastern Asia, Southern Asia and Western Asia

Central Asia – Kazakhstan*, Kyrgyzstan*, Tajikistan*, Turkmenistan*, Uzbekistan*

Eastern Asia – China, Hong Kong Special Administrative Region of China, Macao Special Administrative Region of China, Democratic People's Republic of Korea, Japan, Mongolia, Republic of Korea

South-Eastern Asia – Brunei Darussalam, Cambodia, Indonesia, Lao People's Democratic Republic, Malaysia, Myanmar, Philippines, Singapore, Thailand, Timor-Leste, Vietnam

Southern Asia – Afghanistan, Bangladesh, Bhutan, India, Iran (Islamic Republic of), Maldives, Nepal, Pakistan, Sri Lanka

Western Asia – Armenia*, Azerbaijan*, Bahrain, Cyprus, Georgia*, Iraq, Israel, Jordan, Kuwait, Lebanon, State of Palestine, Oman, Qatar, Saudi Arabia, Syrian Arab Republic, Turkey, United Arab Emirates, Yemen*

Europe – comprised of Eastern Europe, Northern Europe, Southern Europe and Western Europe

Eastern Europe – Belarus*, Bulgaria, Czech Republic*, Hungary, Poland, Republic of Moldova*, Romania, Russian Federation*, Slovakia*, Ukraine*

Northern Europe – Denmark, Estonia*, Finland, Iceland, Ireland, Latvia*, Lithuania*, Norway, Sweden, United Kingdom of Great Britain and Northern Ireland

Southern Europe – Albania, Andorra, Bosnia and Herzegovina*, Croatia*, Greece, Italy, Kosovo*, Malta, Montenegro*, Portugal, San Marino, Serbia*, Slovenia, Spain, The former Yugoslav Republic of Macedonia*

Western Europe – Austria, Belgium, France, Germany, Liechtenstein, Luxembourg, Monaco, Netherlands and Switzerland

Oceania – comprised of Australia and New Zealand, Melanesia, Micronesia, and Polynesia

Australia and New Zealand – Australia, New Zealand

Melanesia – Fiji, New Caledonia, Papua New Guinea, Solomon Islands, Vanuatu

Micronesia – Kiribati, Marshall Islands, Micronesia (Federated States of), Nauru, Palau

Polynesia – Cook Islands, French Polynesia, Samoa, Tonga, Tuvalu

I. REVISIONS

21. The figures shown are the most recent estimates and revisions available at the time of compilation. In

general, figures for the most recent year are to be regarded as provisional.

J. SYMBOLS AND DATA DISPLAY

22. The following symbols have been employed:

Data not available	...
Category not available	..
Data in units	(u)
Data in thousands	(t)

23. The sum of the components in the tables may not necessarily add up to totals shown because of rounding.

K. GENERAL INFORMATION

24. For further information visit the Statistics Division website at <http://unstats.un.org/unsd/snaama>. Queries regarding the AMA database or this publication can be sent to sna@un.org.

* since 1990

† since 2008

II. ESTIMATION METHODS

A. BACKGROUND

1. This section outlines the methodology employed to obtain a complete data series for each country, as well as for computing growth rates, indices and the economic and regional aggregates.

2. A basic description of the methodology related to the compilation of official national accounts data is provided in *National Accounts Statistics: Main Aggregates and Detailed Tables*. For full details on the 1968, 1993 or 2008 SNA, see *A System of National Accounts* (1968 SNA), *System of National Accounts 1993* (1993 SNA) and *System of National Accounts 2008* (2008 SNA).

3. The System of National Accounts (SNA) consists of a coherent, consistent and integrated set of macroeconomic accounts; balance sheets and tables based on a set of internationally agreed concepts, definitions, classifications and accounting rules. It provides a comprehensive accounting framework within which economic data can be compiled and presented in a format that is designed for purposes of economic analysis, decision-taking and policy-making. The accounts themselves present in a condensed way a great mass of detailed information, organized according to economic principles and perceptions, about the working of an economy. They provide a comprehensive and detailed record of the complex economic activities taking place within an economy and of the interaction between the different economic agents, and groups of agents that takes place on markets or elsewhere. In practice the accounts are compiled for a succession of time periods, thus providing a continuing flow of information that is indispensable for the monitoring, analysis and evaluation of the performance of an economy over time. The SNA provides information not only about economic activities, but also about the levels of an economy's productive assets and the wealth of its inhabitants at particular points of time. Finally, the SNA includes an external account that displays the links between an economy and the rest of the world.

B. DATA SOURCES FOR ESTIMATION IN NATIONAL CURRENCY

4. Official data, as reported by countries to the United Nations through the Statistics Division's annual UN-NAQ, are published in the *National Accounts Statistics: Main Aggregates and Detailed Tables* publication.

5. For many countries a full set of official data is not available, thus estimation procedures are employed to obtain estimates for the entire time series. When full data is not available, a hierarchy of other data sources is used to gather information on the national accounts of a country. The data gathered are then either used directly or estimation procedures are applied to obtain the basic statistics presented in this publication.

B.1 HIERARCHY OF DATA SOURCES

6. If official data are not available, the selection of data sources is based on following hierarchy:

- 1) Official publications and websites of national statistical offices, central banks or relevant government ministries;
- 2) Official statistics disseminated by Eurostat, European Central Bank and the Organization for Economic Cooperation and Development (OECD) for their members;
- 3) Information provided by Permanent Missions to the United Nations;
- 4) Economic surveys and estimates prepared by United Nations' Regional Economic Commissions (i.e. UNECE, ECLAC, ESCAP, UNECA and ESCWA);
- 5) Publications of international organizations with a strong focus on statistical data collection (including regional development banks). The most common sources used for their respective countries are listed below.

Asia: Asian Development Bank, ASEAN, Arab Monetary Fund, Secretariat of the Pacific Community

Africa: African Development Bank, Afristat, Banque des Etats de l'Afrique Centrale (BEAC), Union Economique Monetaire Ouest Africain (UEMOA)

Americas: CARICOM, Caribbean Development Bank, Eastern Caribbean Central Bank (ECCB)

Other: OECD for some non-member countries, Statistical Committee of the Commonwealth of Independent States

- 6) Estimates and indicators from other international organizations. The most common sources used are: the International Monetary Fund (IMF) and the World Bank;
- 7) Publications or websites of specialized groups, the most common sources used are: the Gulf Cooperation Council, the Asia-Pacific Economic Cooperation (APEC), the Committee of Central Bank Governors in SADC; the Islamic Development Bank, and the Statistical Training Centre for Islamic Countries;
- 8) Economic data from commercial providers and other sources, the most common sources used are: the Economic Intelligence Unit and the United States Central Intelligence Agency;
- 9) Information from neighbouring countries where no alternative source is available (Switzerland for Liechtenstein; France for Monaco; Italy for San Marino; Spain for Andorra; and some Pacific Islands for other Pacific Islands).

C. BACKCASTING OF OFFICIAL DATA

7. From time to time countries provide revised data without revising a full historical time series. In these cases the data series are backcasted to derive a single, consistent time series.
8. Official data are often reported as multiple sets of time series versions. Each time series version represents a unique methodology used to compile the national accounts data (for example, a difference between two time series versions could reflect a change in currency, a switch from 1968 SNA to 1993 SNA, a change in the office responsible for compiling national accounts, etc.). These time series versions may not be comparable, especially when a country has shifted from the 1968 SNA to 1993 SNA or 2008 SNA.
9. When a single time series version does not exist for the entire period (1970 to t-1), then estimation procedures are used to backcast the most recently reported time series version. Backcasting is only performed when time series overlap for at least one year. The overlapping year is used to create a ratio; this ratio is then applied backwards to the previous time series version. Note that if there is a change of fiscal year between two official data time series, the older series are converted to the fiscal year type of the most recent time series prior to backcasting.

10. The same backcasting methods are applied when constant price time series versions include multiple base years or when constant price time series versions are reported as constant prices of the previous year (CPY). CPY data are backcasted by using the officially reported current price data and the officially reported constant price data. The data are backcasted into a single series with a fixed base year.

D. ESTIMATION BASED ON SOURCES OTHER THAN OFFICIAL DATA

11. The methods involved in preparing data estimates using sources other than official data include trend extrapolation, using appropriate indices for inflating or deflating relevant data series, and share distribution of GDP. A hierarchical assessment is followed to determine which method should be used. Effort is made to keep data estimation methods consistent from year to year.

D.1 TREND EXTRAPOLATION

12. Trend extrapolation is the most frequent method used for estimating data. The trend from an alternative data source is applied to official data or other estimates by applying the growth rate forward or backward (data sources are used according to the hierarchy described in section B).

13. Trend extrapolation can also be used to form a bridge between two official data series for the purpose of backcasting. This is done when an overlapping year does not exist between two official data time series versions. The alternative source is used to create a time series version that includes an overlapping year with a second official data time series version. The backcasting procedures are then followed using this overlapping year.

14. In some cases there is no source available for some of the years in the estimation period. In these cases the average trend of the several years preceding or following a data item is used to extrapolate a value for a specific year. If there is missing data for the components of GDP for a period of time in the middle of the time series, then half of the missing years are calculated using the preceding years and the other half are calculated using the following years (when the gap covers an odd number of years then the middle year is calculated as the average of the preceding and following years).

D.2 PRICE INDICES

15. In cases when either data at current prices or constant prices are missing, an appropriate price index may be used to deflate or inflate the relevant data to obtain the missing data. This method is applied only when

other reliable data sources are not available. Under this method, GDP is deflated or inflated based on a price index and the components of GDP are calculated using the share to GDP.

D.3 SHARE DISTRIBUTION OF GDP

16. Another method for filling in data gaps is to apply the share distribution of GDP. Candidates for this method are countries where official GDP data exist, but data for some or all components are missing. This method requires a secondary data source for GDP and a breakdown of components. If the information is comparable, the share distribution of GDP from the secondary source is applied to the official GDP data.

17. If a secondary source is not available, but some of the years of available data include a breakdown by component, then the average share of the preceding or following five-year period is used to estimate missing data. If there are missing data for the components of GDP for a period of time in the middle of the time series, then half of the missing years are calculated using the preceding five years and the other half are calculated using the following five years (when the gap covers an odd number of years then the middle year is calculated as the average of the preceding and following five years).

E. CONVERSION TO UNITED STATES DOLLARS

18. GDP and per capita GDP data are converted to US dollars using appropriate annual monthly-average or annual average end-of month quotations of exchange rates. As a rule, market exchange rates (MERs) obtained from the International Monetary Fund publication, *International Financial Statistics* are used. These MERs are averages of the market rates communicated to the International Monetary Fund by the Monetary Authority of each member country or end-of-month quotations in the market of the country. MERs generally consist of three types of rates: a) market rates, determined largely by market forces; b) official rates, determined by government authorities; and c) principal rates, for countries maintaining multiple exchange rates arrangements.

19. When MERs from the International Monetary Fund are not available United Nations operational rates of exchange are used (United Nations operational rates were established for accounting purposes and are used in official transactions of the United Nations). These rates are based on official, commercial and/or tourist rates of exchange.

20. National Accounts data expressed in US dollars need to be used with caution as the data may be distorted

by fluctuations in exchange rates and domestic inflation movements. To minimise such distortions, the data are examined to identify countries for which changes in the per capita GDP converted in US dollars are not consistent with the economic developments in the country as reflected by the relative movements of domestic and international inflation. To identify these countries, the GDP per capita of each country is evaluated.

21. A MER valuation index (MVI) is calculated for each country in order to review changes in the MER using the following formula:

Assuming,

$$r = \text{growth rate of per capita GDP between periods 1 and 2}$$

$$P_{US} = \text{price changes in the US}$$

$$E(Y_2) = \text{expected per capita GDP (in US\$) in period 2}$$

$$Y_1 = \text{per capita GDP in period 1}$$

Then,

$$E(Y_2) = r \times P_{US} \times Y_1$$

and

$$MVI = Y_2 / E(Y_2)$$

The MER of countries with an MVI above 1.2 or below 0.8 are considered for adjustment. For each country, graphs of the per capita GDP and the growth of the MVI over time are also evaluated to support the outcome of the numerical analysis.

22. Once possible countries for MER adjustment have been identified, each case is carefully considered taking into account the economic situation in each country during the identified period.

23. The assumption is that changes in the exchange rate of a country between two periods reflect changes in domestic prices relative to changes in United States prices. Taking this assumption into consideration price adjusted rates of exchange (PARE) are calculated for year t by adjusting the exchange rate in year $t+n$ with the changes, between year t and $t+n$, in the GDP deflator in national currency units relative to the US GDP deflator, where year $t+n$ is a year with a realistic GDP per capita expressed in US dollars (for example, the year after an economic crisis ended). The PARE rate is calculated using the following formula:

Assume,

X_t = exchange rate for year t

C_t = current price GDP for year t

K_t = constant price GDP for year t

d_t = deflator for year t

Then,

$$d_t = \frac{c_t}{k_t}$$

and

$$PARE_t = \frac{x_{t+n}}{\left(\frac{d_{t+n}/d_t}{d_{t+n}^{US}/d_t^{US}} \right)}$$

Where d_t^{US} = deflator for the United States for year t

24. For example: a country's GDP per capita in 1987 was 11,300 US dollars, while it was 549 in 1979 and 663 in 1990. Between 1984 and 1989 the country suffered from hyperinflation while MERs were not allowed to adjust adequately to market prices. Using 1990 as a base year and applying the PARE rates backwards to 1980 results in a GDP per capita series with a more plausible value of 740 for 1987, the year in question.

25. Notwithstanding these adjustments, the inter-country comparisons of national accounts data expressed in US dollars should be done with caution as all distortions may not be eliminated.

F. CONVERSION TO 2005 PRICES

26. Once all data have been compiled in national currency, the constant price data are converted to 2005

prices. Constant price data in national currency are converted to US dollars using the 2005 exchange rates.

G. ECONOMIC AND REGIONAL AGGREGATES

27. The economic and regional aggregates are defined as the sum of the data in US dollars for the countries, areas and territories within the economic or regional grouping. The growth rates and implicit price deflators are calculated from the economic and regional aggregates, not as an average of the country-level growth rates or implicit price deflators.

H. DATA QUALITY

28. All official data received by the United Nations Statistics Division are checked for errors prior to incorporation in the United Nations official data database. The checking involves ensuring that aggregate indicators are equal to the sum of their components and that indicators which are provided in multiple tables are represented consistently. Footnotes are added to the data when necessary.

29. Similarly, the estimated data in this yearbook are checked for consistency by ensuring that aggregate indicators are equal to the sum of their components and that indicators which are represented in multiple tables are represented consistently. The estimates derived for each year are compared to previous years to ensure that estimates are prepared consistently from year to year. Additionally, the growth rate from year to year is analyzed to identify anomalies in the data.

-
- ¹ United Nations, 1968-1981, Yearbook of National Accounts Statistics. 14 volumes. New York: United Nations Publications.
 - ² United Nations, 1982-2011, National Accounts Statistics: Analysis of Main Aggregates. 29 volumes. New York: United Nations Publications.
 - ³ United Nations, 1947, Official Records of the Economic and Social Council Supplement No. 6 (E/264), chap. VIII, para. 42. New York: United Nations Publications.
 - ⁴ United Nations, 1957-1981, Yearbook of National Accounts Statistics. 25 volumes. New York: United Nations Publications.
 - ⁵ United Nations, 1982-2011, National Accounts Statistics: Main Aggregates and Detailed Tables. 29 volumes. New York: United Nations Publications.
 - ⁶ Commission of the European Communities, International Monetary Fund, Organisation for Economic Cooperation and Development, United Nations, and World Bank 1993, System of National Accounts 1993. New York: United Nations Publications Sales No. E.94.XVII.4.
 - ⁷ United Nations, 1968, A System of National Accounts, Studies in Methods, Series F No.2, Rev.3. New York: United Nations Publications.
 - ⁸ European Commission, International Monetary Fund, Organisation for Economic Cooperation and Development, United Nations, and World Bank, 2009, System of National Accounts 2008. New York: United Nations Publications Sales No. E.08.XVII.29.

III. Analytical Tables

A. Estimates of Main National Accounts Aggregates at Current Prices

Description of Analysis in Table 1A and Table 1B

A. Level of total and per capita gross domestic product.

Table 1A and Table 1B present estimates of total and per capita gross domestic product (GDP) expressed in current US dollars. The tables are intended to facilitate international comparisons of levels of income generated in production. Aggregations of data by economic and regional groupings as well as individual country data presented alphabetically by region are shown in rows. The columns list total and per capita GDP in terms of US dollars for 1970, 1980, 1990, 2000 and 2007 through 2012.

Official data and estimates of total and per capita GDP have been converted to US dollars as described

in the section II (Estimation methods) of this publication.

For inter-country comparisons over time, it would be more appropriate to use the growth rate information based on constant price data, presented in Table 4 of the present volume, which are more indicative of inter-country and intra-grouping comparisons of trends in total GDP.

The nominal gross domestic product for each geographic region since 1970 (in billions of US dollars) and the share in world GDP of each geographic region are shown in the following graphs.

Figure 1. Nominal gross domestic product by region

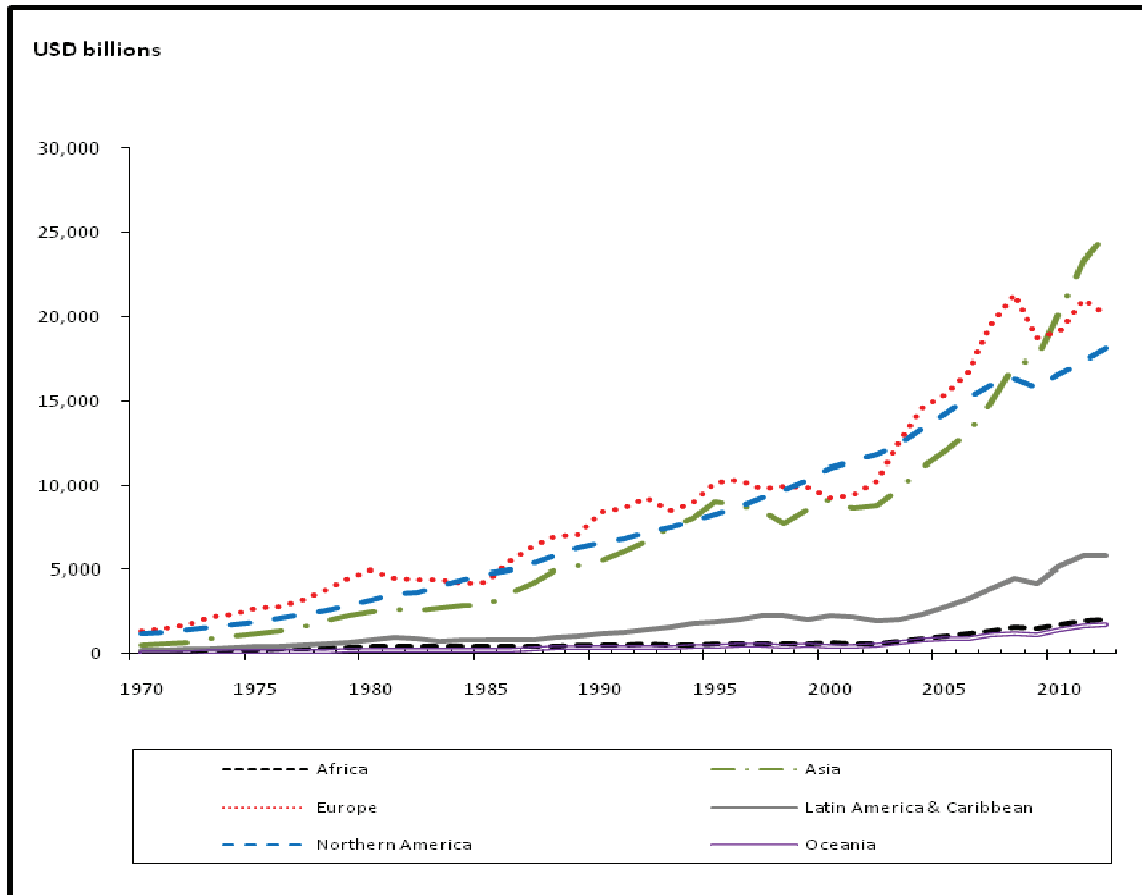

Figure 2. Share in nominal world GDP by region

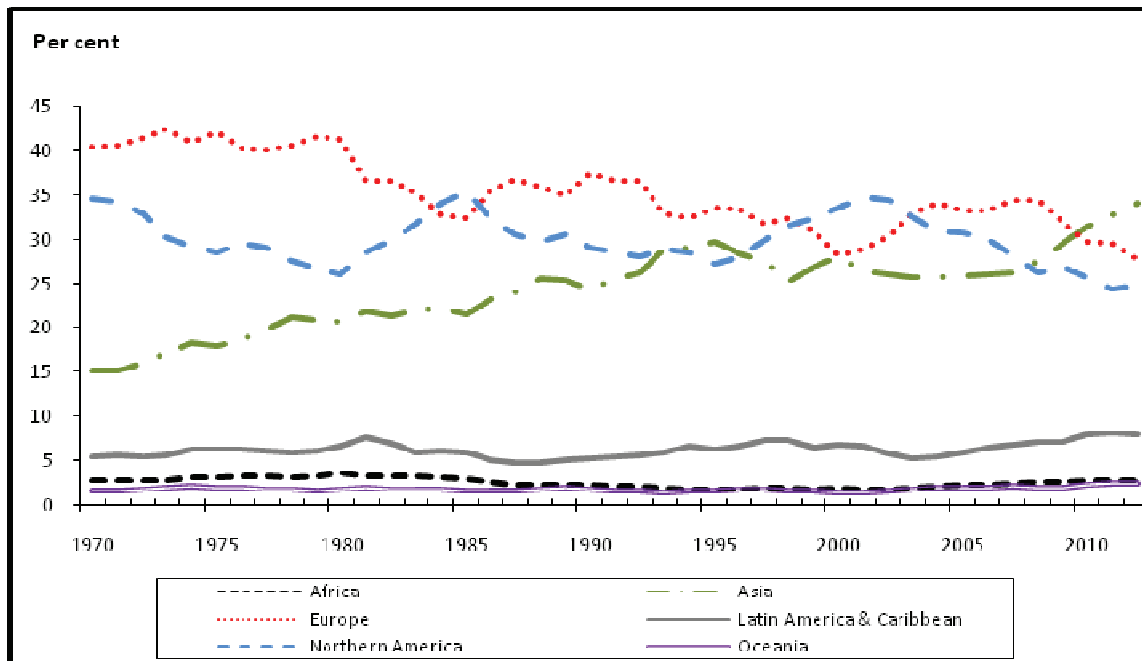

Table 1.A. Estimates of Gross Domestic Product in US Dollars at Current Prices by Major Area, Region and Country

Major area, region and country	(Millions of Dollars)									
	1970	1980	1990	2000	2007	2008	2009	2010	2011	2012
Oceania	53 428	204 180	381 249	477 716	1 146 795	1 213 647	1 156 378	1 463 666	1 722 182	1 776 630
<i>Australia and New Zealand</i>	<i>51 622</i>	<i>196 715</i>	<i>369 373</i>	<i>463 615</i>	<i>1 118 697</i>	<i>1 182 524</i>	<i>1 126 406</i>	<i>1 431 253</i>	<i>1 683 902</i>	<i>1 735 674</i>
Australia.....	45 154	173 462	324 407	409 835	983 473	1 052 102	1 007 898	1 287 782	1 520 729	1 564 419
New Zealand.....	6 468	23 253	44 965	53 780	135 225	130 422	118 509	143 470	163 173	171 256
<i>Melanesia</i>	<i>1 397</i>	<i>5 490</i>	<i>7 547</i>	<i>9 244</i>	<i>19 598</i>	<i>21 863</i>	<i>20 934</i>	<i>23 300</i>	<i>28 358</i>	<i>31 278</i>
Fiji.....	223	1 215	1 351	1 723	3 405	3 630	2 926	3 225	3 754	3 999
New Caledonia.....	378	1 182	2 529	3 412	8 808	9 031	8 715	9 006	10 069	9 840
Papua New Guinea.....	726	2 823	3 286	3 499	6 341	8 000	8 105	9 707	12 914	15 677
Solomon Islands.....	32	144	208	338	516	608	598	682	869	1 010
Vanuatu.....	38	125	173	272	528	593	590	680	752	752
<i>Micronesia</i>	<i>75</i>	<i>196</i>	<i>410</i>	<i>575</i>	<i>768</i>	<i>816</i>	<i>835</i>	<i>890</i>	<i>966</i>	<i>1 035</i>
Kiribati.....	20	33	40	68	123	135	127	151	173	176
Marshall Islands.....	8	27	79	108	156	166	165	177	186	198
Micronesia (FS of).....	21	68	158	234	256	261	278	294	310	327
Nauru.....	15	42	49	22	23	42	54	62	86	121
Palau.....	10	25	84	145	210	212	211	205	211	213
<i>Polynesia</i>	<i>333</i>	<i>1 779</i>	<i>3 919</i>	<i>4 281</i>	<i>7 732</i>	<i>8 445</i>	<i>8 202</i>	<i>8 224</i>	<i>8 956</i>	<i>8 642</i>
Cook Islands.....	10	26	67	92	228	233	216	257	290	306
French Polynesia.....	263	1 558	3 568	3 757	6 622	7 299	7 109	6 963	7 511	7 150
Samoa.....	40	112	112	231	548	542	522	597	668	681
Tonga.....	17	79	162	189	306	339	327	374	448	465
Tuvalu.....	3	4	10	12	27	31	28	34	39	40

Table 1.B. Estimates of Per Capita Gross Domestic Product in US Dollars by Major Area, Region and Country

Major area, region and country	(Dollars)									
	1970	1980	1990	2000	2007	2008	2009	2010	2011	2012
Oceania	2 734	8 956	14 263	15 448	33 226	34 530	32 326	40 240	46 616	47 392
<i>Australia and New Zealand</i>	<i>3 283</i>	<i>11 017</i>	<i>18 023</i>	<i>20 055</i>	<i>43 907</i>	<i>45 616</i>	<i>42 732</i>	<i>53 460</i>	<i>62 012</i>	<i>63 092</i>
Australia.....	3 499	11 793	18 975	21 280	46 289	48 607	45 736	57 479	66 873	67 869
New Zealand.....	2 294	7 389	13 233	13 940	31 947	30 485	27 414	32 845	36 968	38 399
<i>Melanesia</i>	<i>423</i>	<i>1 265</i>	<i>1 369</i>	<i>1 321</i>	<i>2 396</i>	<i>2 614</i>	<i>2 450</i>	<i>2 669</i>	<i>3 183</i>	<i>3 440</i>
Fiji.....	428	1 913	1 855	2 123	4 076	4 302	3 432	3 748	4 325	4 572
New Caledonia.....	3 602	8 335	15 008	16 245	37 341	37 719	35 876	36 555	40 311	38 869
Papua New Guinea.....	298	878	790	651	991	1 221	1 209	1 415	1 841	2 187
Solomon Islands.....	200	622	667	820	1 049	1 208	1 161	1 295	1 615	1 837
Vanuatu.....	449	1 083	1 181	1 470	2 399	2 633	2 558	2 876	3 112	3 040
<i>Micronesia</i>	<i>522</i>	<i>1 101</i>	<i>1 717</i>	<i>2 119</i>	<i>2 734</i>	<i>2 893</i>	<i>2 950</i>	<i>3 130</i>	<i>3 381</i>	<i>3 600</i>
Kiribati.....	460	615	563	815	1 320	1 420	1 319	1 540	1 746	1 745
Marshall Islands.....	414	876	1 666	2 066	2 994	3 178	3 150	3 384	3 536	3 773
Micronesia (FS of).....	343	933	1 639	2 175	2 435	2 501	2 669	2 838	3 000	3 165
Nauru.....	2 364	5 597	5 377	2 163	2 292	4 131	5 404	6 234	8 567	12 022
Palau.....	867	2 084	5 581	7 550	10 414	10 480	10 387	10 028	10 254	10 271
<i>Polynesia</i>	<i>908</i>	<i>4 177</i>	<i>8 114</i>	<i>7 971</i>	<i>13 458</i>	<i>14 584</i>	<i>14 053</i>	<i>13 980</i>	<i>15 100</i>	<i>14 452</i>
Cook Islands.....	484	1 468	3 832	5 140	11 478	11 663	10 726	12 653	14 193	14 918
French Polynesia.....	2 379	10 271	17 987	15 835	25 435	27 767	26 786	25 976	27 730	26 113
Samoa.....	281	720	688	1 323	3 008	2 954	2 826	3 209	3 562	3 607
Tonga.....	203	848	1 703	1 932	2 990	3 297	3 153	3 589	4 288	4 429
Tuvalu.....	354	534	1 059	1 302	2 782	3 196	2 843	3 428	3 931	4 042

**B. Percentage Distribution of
Main National Accounts
Aggregates at Current Prices:
Individual Countries or Areas**

Description of Analysis in Tables 2 and 3

B. Economic structure expressed in terms of percentage shares of gross domestic product and gross value added.

The tables included in this section of the publication disaggregate GDP and gross value added at current prices into component parts and express these as percentage shares that outline the economic structures in countries. The years of coverage are 1970, 1975, 1980, 1985, 1990, 1995, 2000, 2005, and 2006 through 2012.

GDP estimates by type of expenditure are shown in Table 2 and gross value added by kind of economic activity in Table 3. Differences in the concepts and coverage in classifications used are indicated in the footnotes. Both tables are designed to provide an overview of the structure of the economic system expressed in current prices.

GDP and gross value added estimates of the countries are expressed in millions of the national currency as indicated in the first column of Table 2 and Table 3, respectively. For tabulation purposes, the values of the GDP and gross value added estimates of some countries prior to a high inflation period might be qualified with unit (u) or thousand (t) to reflect the measurement in a single unit or thousand of units of national currency.

Table 2 features the distribution of GDP based on expenditure components. It shows what portion of income from production is spent by households or government on final consumption, what is spent on investment, and what part of GDP is exported after deducting the expenditures on imports.

It is noted that in some instances the shares for changes in inventories should be used with caution as countries may also include items such as statistical errors.

Table 3 presents the shares of the components of gross value added by kind of economic activity (in terms of ISIC 3):

- Agriculture, hunting, forestry and fishing (ISIC A-B)

- Mining and quarrying, Manufacturing, Electricity, gas and water supply (ISIC C-E) Manufacturing (ISIC D) as a separate activity)
- Construction (ISIC F)
- Wholesale and retail trade; repair of motor vehicles, motorcycles and personal and household goods, Hotels and restaurants (ISIC G-H)
- Transport, storage and communications (ISIC I)
- Other activities which includes Financial intermediation, Real estate, renting and business activities, Public administration and defense; compulsory social security, Education, Health and social work, Other community, social and personal service activities, Private households with employed persons (ISIC J-P)

The distributive shares of gross value added are presented from each economic activity based on the classification by tabulation category of the International Standard Industrial Classification (ISIC 3) of all Economic Activities. This table reflects the economic structure of production in the country. For example, it identifies the value-added shares from different sources of production, e.g., oil, gas and other minerals. It also illustrates that many developing countries heavily depend on income mainly originating in agriculture, while relatively more developed countries generate a much larger portion of income in the industrial and services activities.

Note that the breakdown in shares of GDP in current prices by type of expenditure in Table 2 might not add up to 100 per cent due to statistical discrepancies.

The breakdown of nominal world GDP by type of expenditure and nominal world value added in current prices by type of economic activity since 1970 are shown in the following graphs.

Figure 3. Share in nominal world GDP by type of expenditure

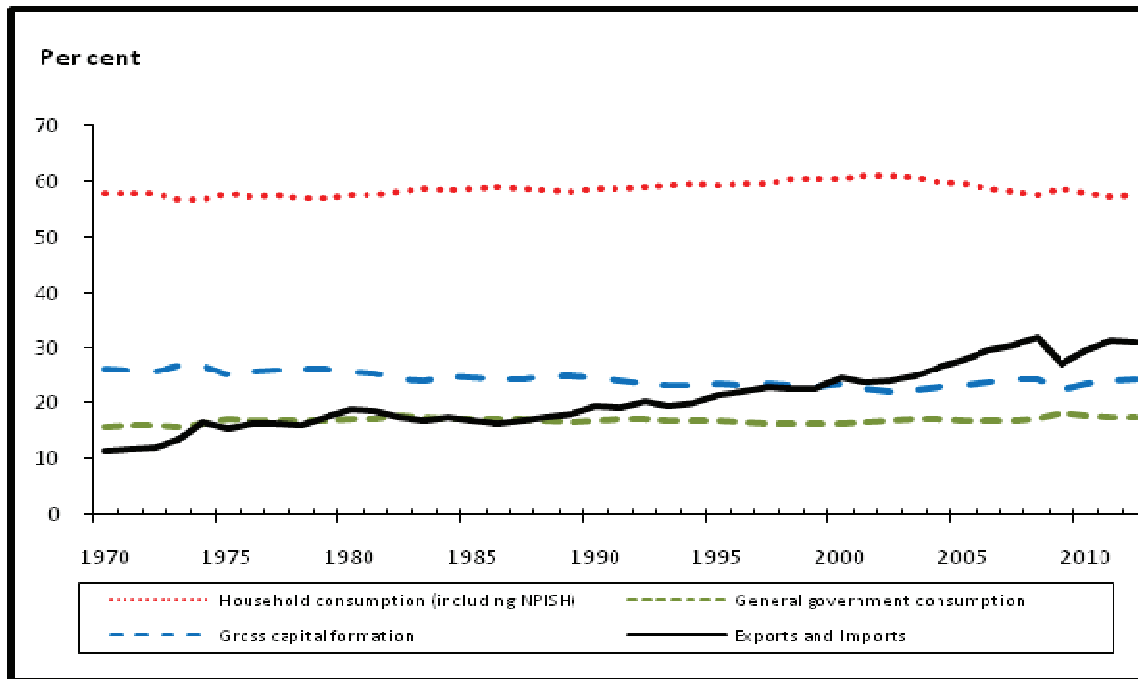
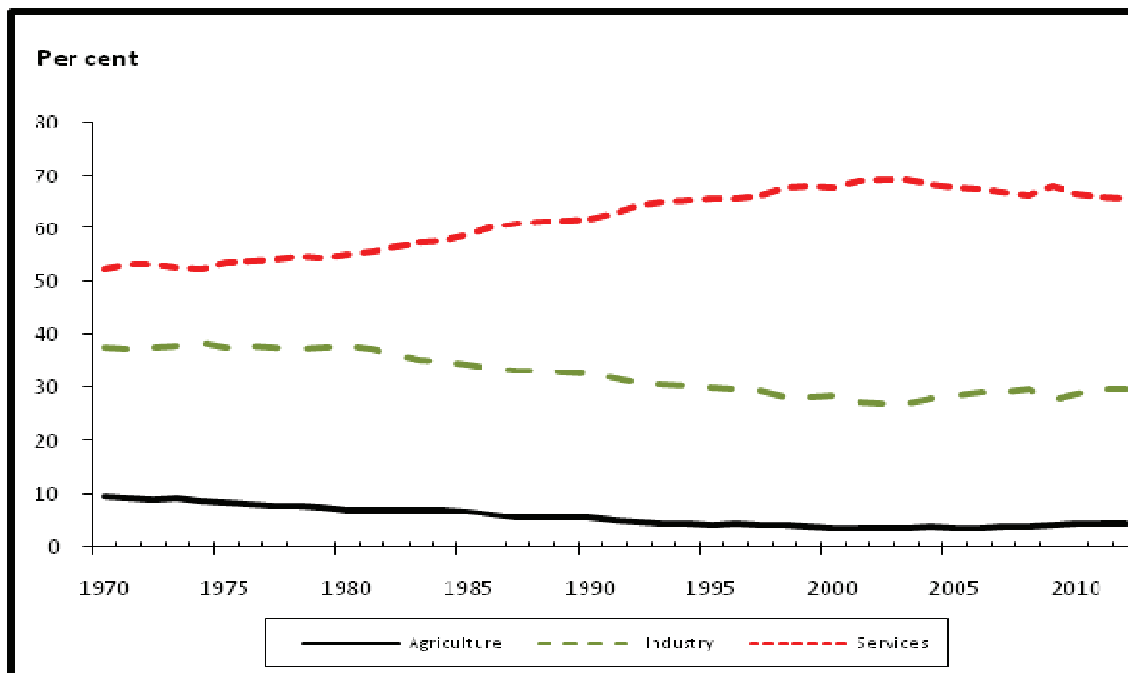

Figure 4. Share in nominal gross value added by kind of economic activity



**Table 2. Gross Domestic Product by Type of Expenditure:
Individual Countries or Areas**

Major area, region and country	Year	Gross Domestic Product (at current prices) Million	Percentage Distribution					
			Household final consumption expenditure 1	General government final consumption expenditure 2	Gross fixed capital formation 3	Changes in inventories 4	Exports of goods and services 5	Imports of goods and services 6
Africa								
Algeria..... (Algerian Dinar)	1970	25 509	59.5	13.3	30.6	2.6	22.1	27.5
	1975	61 574	51.1	12.9	38.9	6.3	33.6	42.9
	1980	162 507	43.2	13.8	33.8	5.3	34.3	30.4
	1985	291 597	47.9	15.8	31.8	1.4	23.5	20.4
	1990	554 388	56.6	16.2	25.6	3.3	23.4	25.1
	1995	2 004 995	55.6	17.0	27.0	4.5	26.6	30.7
	2000	4 123 514	41.6	13.6	20.7	2.8	42.1	20.7
	2005	7 561 984	33.8	11.5	22.4	9.3	47.2	24.1
	2006	8 514 843	31.7	11.2	23.1	7.1	48.7	21.9
	2007	9 366 566	31.6	11.6	26.3	8.3	47.0	24.8
	2008	11 077 139	30.1	13.2	29.1	8.4	47.8	28.6
	2009	10 006 840	37.4	16.4	38.1	8.6	35.2	35.8
	2010	12 034 399	34.2	18.0	36.2	4.6	38.3	31.3
	2011	14 481 008	31.4	22.8	31.9	3.4	38.9	28.4
2012	16 051 574	32.3	23.0	32.6	3.9	36.9	28.9	
Angola..... (Kwanza)	1970	82 (u)	46.5	28.4	24.5	...	35.4	33.0
	1975	80 (u)	46.7	28.1	24.3	...	35.2	32.5
	1980	161 (u)	48.2	24.8	22.8	...	33.8	28.6
	1985	205 (u)	47.0	31.0	17.1	0.7	32.9	28.7
	1990	308 (u)	44.7	28.5	11.1	0.6	38.9	23.8
	1995	14	23.4	40.6	30.4	...	82.6	84.9
	2000	88 944	39.5	34.1	11.7	...	67.5	52.8
	2005	2 859 749	31.0	27.9	8.3	0.4	86.0	53.6
	2006	3 358 541	24.0	22.9	11.6	0.6	79.8	39.0
	2007	4 636 801	33.9	21.9	13.0	0.7	74.0	43.5
	2008	6 316 164	32.5	26.4	15.2	0.8	76.3	51.2
	2009	5 988 675	60.3	24.1	15.3	0.8	54.9	55.4
	2010	7 583 417	40.7	24.1	15.3	0.8	62.2	43.1
	2011	9 780 104	35.5	24.1	15.3	0.8	70.5	46.3
2012	11 103 679	36.1	23.9	15.2	0.8	69.8	45.8	
Benin..... (CFA Franc BCEAO)	1970	82 404	58.2	17.5	16.4	-0.4	42.9	34.8
	1975	133 708	63.6	16.1	22.6	1.5	42.0	48.9
	1980	290 335	67.2	12.0	21.9	0.3	37.5	45.8
	1985	469 778	79.6	12.5	13.4	2.4	33.3	41.3
	1990	502 300	80.4	13.2	13.4	0.8	20.4	28.2
	1995	1 083 000	73.2	14.5	17.6	3.9	27.4	36.4
	2000	1 679 639	73.1	12.6	18.0	0.6	25.4	29.7
	2005	2 298 715	76.8	12.0	19.4	-1.2	21.6	28.5
	2006	2 460 244	76.6	12.1	19.6	1.0	18.5	27.7
	2007	2 641 661	75.8	12.3	19.9	0.8	19.5	28.3
	2008	2 970 544	75.1	11.8	20.3	0.4	19.8	27.5
	2009	3 109 134	76.1	12.0	21.0	0.3	15.8	25.1
	2010	3 247 927	76.6	11.9	20.5	0.5	15.1	24.7
	2011	3 443 470	76.6	11.6	20.7	0.7	14.4	23.9
2012	3 858 165	76.5	11.3	19.9	1.0	15.6	24.3	
Botswana ¹ (Pula)	1970	48	85.9	19.7	49.9	8.7	25.1	72.1
	1975	203	63.5	17.9	34.6	14.1	40.0	67.9
	1980	663	60.5	19.4	31.8	4.7	52.0	67.2
	1985	1 594	47.6	25.1	26.4	2.3	58.6	59.9
	1990	6 923	36.5	24.4	32.9	4.0	53.4	51.8
	1995	13 114	39.4	30.1	27.0	0.2	50.8	43.8
	2000	29 531	33.3	24.9	25.1	4.4	51.8	40.1
	2005	50 752	38.1	19.4	25.3	1.8	52.9	35.6
	2006	59 107	38.7	17.0	26.2	-0.3	52.3	34.1
	2007	67 153	39.6	17.6	28.4	2.4	53.7	40.1
	2008	75 867	43.4	20.0	29.6	4.8	52.7	49.9
2009	72 316	51.2	21.4	35.5	2.4	37.1	48.8	

**Table 2. Gross Domestic Product by Type of Expenditure:
Individual Countries or Areas**

Major area, region and country	Year	Gross Domestic Product (at current prices) Million	Percentage Distribution					
			Household final consumption expenditure 1	General government final consumption expenditure 2	Gross fixed capital formation 3	Changes in inventories 4	Exports of goods and services 5	Imports of goods and services 6
	2010	93 390	45.7	18.4	31.3	4.1	35.8	43.2
	2011	104 573	46.5	18.6	32.2	6.6	44.4	50.1
	2012	109 799	52.9	19.3	36.1	-0.5	44.8	50.3
Burkina Faso..... (CFA Franc BCEAO)	1970	124 407	85.7	9.5	7.2	2.7	6.1	15.5
	1975	190 643	82.6	20.5	11.0	4.7	8.5	26.9
	1980	408 438	78.3	19.5	19.2	3.0	9.4	29.4
	1985	704 679	80.8	17.3	19.1	3.8	9.9	31.0
	1990	853 091	73.5	21.1	17.7	1.2	11.0	24.5
	1995	1 199 925	60.5	24.7	24.5	4.2	14.0	26.3
	2000	1 874 420	74.7	20.7	21.2	-1.1	9.5	25.0
	2005	2 881 405	72.2	19.8	19.7	4.4	9.7	25.8
	2006	3 041 291	71.4	21.7	19.2	1.7	11.4	25.4
	2007	3 237 842	68.4	23.9	21.2	0.8	10.6	24.9
	2008	3 739 492	69.8	21.4	20.6	4.7	9.9	26.4
	2009	3 941 885	68.8	21.7	22.5	2.2	12.6	27.8
	2010	4 453 867	62.8	20.6	22.8	2.4	20.9	29.5
	2011	4 850 468	69.5	18.0	23.0	3.0	20.7	34.1
	2012	5 456 151	67.2	22.7	27.2	3.5	22.0	39.0
Burundi..... (Burundi Franc)	1970	20 941	88.2	14.6	3.7	...	9.5	13.2
	1975	31 858	93.0	17.7	6.3	...	7.6	22.2
	1980	83 475	83.3	24.3	11.3	...	7.7	23.5
	1985	137 827	78.7	24.4	11.6	...	8.9	20.4
	1990	191 758	84.3	29.5	12.9	...	7.2	30.2
	1995	244 211	91.5	16.1	10.8	...	15.4	35.0
	2000	499 474	91.0	17.7	8.7	...	9.3	27.2
	2005	1 208 244	90.3	14.1	18.4	-0.1	6.2	28.9
	2006	1 309 900	94.0	15.2	17.2	1.3	7.3	35.1
	2007	1 467 231	90.9	19.0	14.8	0.4	6.8	32.0
	2008	1 911 139	93.5	20.2	12.4	0.1	10.5	36.7
	2009	2 205 440	93.5	16.4	12.5	-0.8	8.8	30.5
	2010	2 565 465	91.6	15.7	18.9	-6.6	10.5	30.0
	2011	2 895 197	91.6	14.1	21.7	-5.9	8.5	30.0
	2012	3 256 425	107.2	14.0	20.2	-11.0	9.1	39.5
Cameroon..... (CFA Franc BEAC)	1970	319 694	77.3	16.5	15.8	2.9	22.0	37.1
	1975	683 103	74.5	13.8	18.9	2.3	23.3	35.9
	1980	1 873 788	73.1	11.3	23.1	3.0	19.8	33.1
	1985	3 789 921	68.0	15.0	23.9	1.5	18.1	27.2
	1990	3 225 169	68.9	12.8	17.4	0.5	20.5	20.1
	1995	4 448 716	70.9	9.0	13.9	0.6	23.5	17.8
	2000	6 612 385	70.2	9.5	16.0	...	23.3	19.7
	2005	8 749 566	72.0	10.0	17.7	...	20.5	21.5
	2006	9 387 481	71.5	9.6	16.7	...	23.0	21.0
	2007	9 792 274	73.2	10.1	17.4	...	23.9	24.6
	2008	10 443 829	75.1	10.8	17.6	...	24.1	28.2
	2009	11 040 255	75.2	11.3	17.8	...	16.0	21.0
	2010	11 700 000	75.0	11.6	19.0	...	17.4	23.0
	2011	12 545 651	75.9	11.6	20.6	...	18.4	26.5
	2012	13 321 528	78.5	10.5	21.8	...	17.1	25.9
Cabo Verde..... (Cabo Verde Escudo)	1970	2 097	71.2	14.8	43.3	5.5	31.6	67.6
	1975	3 422	71.6	14.7	42.5	5.8	31.0	67.1
	1980	6 499	74.9	12.8	36.9	7.5	26.0	62.4
	1985	14 357	70.4	20.6	44.9	2.9	34.4	73.8
	1990	24 534	71.4	16.4	38.7	7.5	25.9	63.9
	1995	42 880	69.3	19.8	36.9	6.3	25.3	62.0
	2000	73 397	66.5	16.4	29.0	3.5	37.7	53.4
	2005	98 015	65.3	18.7	34.1	4.1	28.5	53.7
	2006	110 752	66.0	16.9	36.8	3.5	30.3	55.7
	2007	121 974	62.9	17.5	44.2	5.6	31.5	61.7
	2008	134 698	60.6	16.9	42.5	6.0	32.1	58.3
	2009	135 879	63.8	18.2	38.5	5.3	27.0	52.9

**Table 2. Gross Domestic Product by Type of Expenditure:
Individual Countries or Areas**

Major area, region and country	Year	Gross Domestic Product (at current prices) Million	Percentage Distribution					
			Household final consumption expenditure 1	General government final consumption expenditure 2	Gross fixed capital formation 3	Changes in inventories 4	Exports of goods and services 5	Imports of goods and services 6
	2010	138 569	62.9	18.4	45.2	2.5	28.9	58.0
	2011	151 282	68.0	17.3	43.7	2.4	31.1	62.6
	2012	163 351	65.2	17.5	39.3	2.1	31.9	58.1
Central African Republic..... (CFA Franc BEAC)	1970	72 903	71.6	20.1	18.0	...	31.9	41.6
	1975	113 186	87.9	17.1	13.8	...	21.1	39.9
	1980	234 875	93.7	15.1	6.9	0.1	25.2	41.1
	1985	388 545	79.1	15.1	12.4	3.0	22.0	31.6
	1990	392 255	80.7	15.4	11.8	0.9	17.1	25.9
	1995	556 745	77.0	14.9	13.1	1.1	22.2	28.3
	2000	651 103	77.6	16.3	11.1	...	20.4	25.3
	2005	712 241	88.1	10.4	9.8	...	13.2	21.5
	2006	770 594	87.7	9.2	10.1	...	14.9	22.0
	2007	813 855	89.0	8.5	10.0	...	15.1	22.7
	2008	889 059	90.7	7.8	11.6	...	11.7	21.9
	2009	935 745	92.2	8.4	11.3	...	9.5	21.4
	2010	983 627	89.8	8.2	14.1	...	10.4	22.6
	2011	1 044 097	89.4	6.2	14.9	...	11.4	21.9
	2012	1 115 084	87.8	7.6	14.7	...	11.6	21.6
Chad..... (CFA Franc BEAC)	1970	131 259	66.6	47.8	4.1	1.2	26.3	35.5
	1975	215 482	70.2	36.8	7.0	2.3	19.2	39.8
	1980	242 206	65.7	39.1	6.8	2.3	22.2	36.0
	1985	389 800	66.8	45.1	7.8	1.9	17.8	39.5
	1990	438 920	61.8	43.3	12.8	1.2	17.9	37.1
	1995	721 127	63.0	41.0	11.4	-1.1	23.2	37.5
	2000	986 344	65.8	39.4	15.2	2.3	20.0	42.7
	2005	3 098 019	24.9	21.0	20.3	4.9	54.5	25.5
	2006	3 294 117	26.2	23.3	16.0	-0.5	57.0	22.1
	2007	3 358 774	28.2	23.4	15.9	0.2	54.7	22.4
	2008	3 740 949	26.8	23.2	15.1	0.8	55.1	21.1
	2009	3 578 956	29.3	27.6	20.7	1.0	41.5	23.8
	2010	4 417 459	27.8	23.7	22.7	3.5	45.1	24.4
	2011	4 931 137	27.5	20.1	22.6	-1.7	51.4	21.7
	2012	5 198 887	28.0	20.8	22.2	-0.5	43.9	19.9
Comoros..... (Comoro Franc)	1970	5 424	78.9	30.7	27.5	3.3	10.9	51.3
	1975	12 832	79.0	30.7	27.4	3.3	10.8	51.3
	1980	26 094	79.2	30.9	28.5	4.6	8.7	51.9
	1985	51 436	72.7	27.5	28.3	4.5	17.0	50.1
	1990	66 370	79.7	25.7	12.2	8.0	11.7	37.3
	1995	86 812	83.1	22.3	15.5	3.9	19.8	44.6
	2000	107 811	94.0	11.7	10.1	...	16.7	32.5
	2005	153 112	98.7	13.5	9.3	...	14.3	35.8
	2006	158 114	101.0	14.2	9.2	...	14.2	38.6
	2007	167 126	102.3	14.3	10.4	...	14.8	41.6
	2008	175 697	102.0	12.8	12.8	-0.4	15.2	42.8
	2009	185 625	101.7	12.8	12.8	-0.4	15.1	42.7
	2010	197 056	101.1	12.7	12.7	-0.4	15.0	42.4
	2011	223 100	97.4	12.1	11.6	-0.3	13.9	41.2
	2012	235 805	94.1	12.2	14.0	-0.4	14.3	41.0
Congo..... (CFA Franc BEAC)	1970	72 453	61.8	21.0	26.0	3.6	29.5	42.0
	1975	146 458	57.9	24.0	24.8	3.1	38.1	47.9
	1980	360 397	41.0	17.6	32.9	2.8	56.3	50.7
	1985	970 850	41.6	16.4	28.5	1.8	56.8	45.1
	1990	762 000	52.7	20.4	17.2	-1.3	50.2	39.1
	1995	1 056 200	50.4	17.9	40.4	1.2	55.7	65.5
	2000	2 292 500	27.7	11.1	18.0	1.7	81.8	40.3
	2005	3 210 659	27.3	10.1	24.1	0.4	79.2	41.2
	2006	4 042 605	24.0	9.1	28.5	0.2	79.3	41.2
	2007	3 563 600	28.2	11.6	39.6	0.6	79.9	59.8
	2008	4 556 900	27.9	9.8	39.0	0.3	92.3	69.3
	2009	4 409 700	30.6	10.6	42.0	0.2	78.0	61.4

**Table 2. Gross Domestic Product by Type of Expenditure:
Individual Countries or Areas**

Major area, region and country	Year	Gross Domestic Product (at current prices) Million	Percentage Distribution					
			Household final consumption expenditure 1	General government final consumption expenditure 2	Gross fixed capital formation 3	Changes in inventories 4	Exports of goods and services 5	Imports of goods and services 6
	2010	6 082 500	24.1	8.0	29.7	...	92.2	54.0
	2011	7 686 379	20.3	6.5	27.4	0.0	87.3	39.9
	2012	7 536 988	21.9	8.3	32.8	-0.1	88.0	51.4
Côte d'Ivoire..... (CFA Franc BCEAO)	1970	414 862	59.3	15.7	20.2	1.8	37.1	34.0
	1975	834 545	62.0	16.9	22.0	0.4	37.8	39.1
	1980	2 149 886	64.6	16.6	24.4	2.2	36.0	43.7
	1985	3 134 800	58.6	14.1	11.8	1.2	46.8	32.4
	1990	3 238 000	69.1	20.7	7.7	-1.6	28.8	24.6
	1995	5 543 000	64.1	16.9	12.2	1.9	37.0	32.1
	2000	7 605 000	67.2	15.5	12.3	-1.0	39.8	33.8
	2005	9 011 760	71.3	10.6	9.2	2.2	49.9	43.1
	2006	9 033 260	65.7	14.2	8.9	1.3	54.0	44.0
	2007	9 439 650	69.2	14.7	9.6	1.3	48.7	43.6
	2008	10 425 300	66.8	14.6	10.1	1.2	49.0	41.8
	2009	10 880 700	64.3	14.1	8.9	1.2	53.6	42.1
	2010	11 351 974	67.6	14.2	9.0	1.3	55.0	47.0
	2011	11 359 822	67.3	13.9	8.2	-6.3	55.2	38.2
	2012	12 460 064	68.1	13.0	12.5	1.5	52.2	47.3
D.R. of the Congo..... (Franc Congolais)	1970	0 (u)	44.0	28.4	21.6	4.5	44.2	42.7
	1975	0 (u)	63.6	23.6	28.5	3.4	27.1	46.1
	1980	0 (u)	60.7	16.0	20.0	4.9	35.5	37.1
	1985	1 (u)	47.8	11.6	21.7	7.7	72.2	61.1
	1990	22 (u)	79.1	11.5	12.8	-3.8	29.5	29.2
	1995	396	81.0	4.9	9.7	-0.3	28.5	23.7
	2000	297 066	88.3	6.5	3.5	...	22.4	20.7
	2005	3 407 940	69.6	21.3	19.9	4.6	38.2	53.7
	2006	4 066 601	63.9	21.7	20.7	1.2	35.7	43.1
	2007	5 148 173	71.9	18.5	19.5	-6.6	65.6	69.0
	2008	6 525 983	75.2	17.0	20.9	-3.3	66.2	75.9
	2009	9 026 676	67.8	10.9	19.8	17.1	44.9	60.4
	2010	11 949 308	67.9	11.8	21.9	12.4	67.2	81.2
	2011	14 760 500	76.1	13.2	20.5	...	67.9	77.7
	2012	17 312 600	66.0	12.5	28.2	...	57.0	63.6
Djibouti..... (Djibouti Franc)	1970	14 155	72.4	25.3	9.8	0.0	39.1	46.6
	1975	27 847	76.3	26.7	9.2	-0.1	35.7	47.8
	1980	53 527	64.2	33.6	12.9	1.5	39.0	51.2
	1985	65 646	69.8	44.2	24.4	...	50.6	89.0
	1990	81 203	67.2	33.6	27.2	...	81.4	109.3
	1995	90 572	62.6	35.4	18.9	...	39.2	55.8
	2000	98 795	81.2	25.6	12.2	...	43.8	63.3
	2005	125 939	78.1	25.1	16.5	...	44.4	64.1
	2006	136 604	81.3	23.1	17.8	...	42.7	64.9
	2007	150 693	82.6	21.8	18.3	...	40.2	63.0
	2008	174 617	84.5	19.8	16.9	...	35.8	57.0
	2009	186 471	85.0	19.5	17.7	...	34.6	56.7
	2010	200 578	85.2	18.8	17.4	...	33.1	54.6
	2011	219 973	85.4	18.6	17.2	...	32.6	53.8
	2012	241 857	81.4	18.5	19.4	...	32.2	53.7
Egypt..... (Egyptian Pound)	1970	3 540	65.5	24.7	11.5	2.4	14.2	18.8
	1975	4 961	63.9	25.2	15.3	6.5	20.4	31.3
	1980	14 083	66.1	16.2	29.4	4.7	26.6	43.0
	1985	40 896	68.2	17.2	25.2	1.5	19.9	32.0
	1990	97 991	71.7	11.0	25.6	5.5	22.0	35.8
	1995	223 065	74.5	10.5	19.2	1.0	22.5	27.7
	2000	332 218	76.8	11.1	17.0	0.7	19.1	24.7
	2005	545 847	72.9	11.1	16.9	0.7	31.3	32.9
	2006	617 700	72.9	10.7	18.7	0.6	32.2	35.1
	2007	744 809	72.4	11.3	20.4	0.4	30.2	34.8

**Table 2. Gross Domestic Product by Type of Expenditure:
Individual Countries or Areas**

Major area, region and country	Year	Gross Domestic Product (at current prices) Million	Percentage Distribution					
			Household final consumption expenditure 1	General government final consumption expenditure 2	Gross fixed capital formation 3	Changes in inventories 4	Exports of goods and services 5	Imports of goods and services 6
	2008	895 515	72.3	10.9	22.3	0.1	33.0	38.6
	2009	1 042 252	76.1	11.3	18.9	0.3	25.0	31.6
	2010	1 206 639	74.6	11.2	19.2	0.3	21.3	26.6
	2011	1 371 800	75.5	11.3	16.7	0.4	20.6	24.5
	2012	1 542 300	79.3	11.6	16.0	0.7	18.6	26.0
Equatorial Guinea..... (CFA Franc BEAC)	1970	5 603	67.3	22.2	19.9	...	35.7	45.1
	1975	7 224	65.6	27.3	15.0	...	43.0	50.8
	1980	11 365	68.3	23.1	13.0	-1.1	16.5	19.7
	1985	36 052	80.3	15.5	12.0	-4.5	27.3	30.5
	1990	36 271	69.2	11.4	58.1	-3.8	31.8	66.8
	1995	83 042	41.2	13.0	79.2	0.0	55.9	89.3
	2000	838 300	19.0	4.9	61.9	0.0	105.2	90.9
	2005	3 800 674	7.6	3.1	21.7	0.0	98.5	31.0
	2006	4 472 027	7.1	2.9	26.9	0.0	96.8	33.7
	2007	5 195 727	6.8	2.7	30.7	0.0	95.9	36.1
	2008	6 515 318	5.9	2.3	27.7	0.0	96.2	32.0
	2009	4 782 007	7.8	4.7	69.5	0.0	89.4	71.4
	2010	6 134 610	8.7	4.4	49.0	0.0	90.8	52.8
	2011	6 392 309	8.6	4.5	43.2	0.0	91.2	47.5
	2012	7 397 798	9.0	4.4	44.7	0.0	89.4	48.5
Eritrea..... (Nakfa)	1990	1 522	98.7	25.8	13.7	...	21.2	59.4
	1995	3 943	96.1	38.4	22.3	...	21.0	77.8
	2000	6 799	71.7	54.8	22.0	...	9.7	58.2
	2005	16 880	93.2	35.2	20.3	...	6.2	54.9
	2006	18 622	91.9	25.9	13.7	...	6.9	38.4
	2007	20 264	84.7	25.6	12.7	...	5.8	28.8
	2008	21 220	82.6	26.4	12.7	...	4.4	26.1
	2009	28 547	89.5	20.1	9.3	...	4.5	23.4
	2010	32 549	85.4	23.9	9.3	...	4.8	23.3
	2011	40 109	77.7	21.1	10.0	...	14.4	23.1
	2012	47 785	74.6	19.1	9.5	...	19.4	22.6
Ethiopia..... (Ethiopian Birr)	1990	23 200	71.4	15.0	10.5	...	5.6	9.7
	1995	46 722	80.9	8.5	13.9	...	10.4	19.2
	2000	65 986	69.1	19.1	22.2	...	12.1	24.2
	2005	105 415	77.3	13.3	26.0	...	15.3	35.8
	2006	130 334	78.7	13.1	27.6	...	14.0	36.9
	2007	170 281	76.4	11.2	24.2	...	12.8	32.4
	2008	245 836	80.3	10.5	24.5	...	11.5	31.1
	2009	332 060	80.7	9.5	24.9	...	10.6	29.0
	2010	379 135	81.5	9.2	27.0	...	13.8	33.3
	2011	506 079	78.6	8.6	27.9	...	17.0	32.1
	2012	736 612	76.5	7.0	34.6	...	14.0	32.1
Gabon..... (CFA Franc BEAC)	1970	109 509	30.2	24.5	24.8	6.6	42.2	33.2
	1975	566 079	19.3	15.2	45.6	16.1	42.1	41.8
	1980	1 107 208	21.5	16.5	21.8	5.3	54.9	27.6
	1985	2 014 641	25.1	23.2	29.6	7.1	48.3	37.7
	1990	1 589 481	42.3	20.7	18.5	2.1	46.8	30.0
	1995	2 662 978	33.5	16.5	18.0	2.4	54.5	33.0
	2000	3 906 891	33.1	14.3	16.7	2.3	63.6	28.8
	2005	4 989 300	31.5	12.7	19.8	1.0	59.1	24.0
	2006	5 384 400	31.2	13.2	21.3	1.4	59.2	26.4
	2007	5 914 400	32.1	12.9	23.1	0.6	57.0	25.7
	2008	7 534 200	27.4	10.9	21.2	0.7	61.8	22.1
	2009	7 263 300	29.6	12.3	22.9	0.6	57.4	22.8
	2010	9 297 000	24.7	10.4	24.0	0.5	62.3	21.1
	2011	11 446 568	21.1	9.7	24.6	0.5	67.1	20.2
	2012	12 291 264	21.9	10.4	25.0	0.5	65.5	20.8

**Table 2. Gross Domestic Product by Type of Expenditure:
Individual Countries or Areas**

Major area, region and country	Year	Gross Domestic Product (at current prices) Million	Percentage Distribution					
			Household final consumption expenditure 1	General government final consumption expenditure 2	Gross fixed capital formation 3	Changes in inventories 4	Exports of goods and services 5	Imports of goods and services 6
Gambia..... (Dalasi)	1970	201	86.3	12.4	12.5	...	33.3	44.5
	1975	636	99.2	14.1	6.9	...	29.5	49.6
	1980	867	104.4	22.2	14.4	...	23.6	64.5
	1985	2 548	83.6	13.7	7.1	...	48.7	53.2
	1990	5 575	82.9	13.7	18.0	...	44.3	59.0
	1995	7 502	80.4	16.4	19.8	...	45.3	62.0
	2000	10 012	74.8	17.6	17.3	...	47.7	57.4
	2005	17 836	92.3	7.1	29.5	...	6.8	35.7
	2006	18 385	95.5	6.3	30.7	...	1.4	33.9
	2007	19 871	90.7	7.2	29.4	...	6.9	34.3
	2008	21 433	87.3	9.7	29.7	-3.0	4.7	28.4
	2009	23 997	81.6	10.5	28.5	-1.8	10.1	28.9
	2010	26 663	86.4	10.0	27.8	-9.6	10.4	25.8
	2011	26 596	76.0	10.7	26.9	...	20.3	33.8
2012	29 424	73.7	7.8	33.7	...	22.5	37.7	
Ghana..... (Cedi)	1970	362 (t)	78.8	8.3	8.5	1.5	14.7	14.9
	1975	847 (t)	78.4	8.4	8.3	0.8	12.3	11.5
	1980	6 868 (t)	89.7	7.2	4.3	-0.3	5.4	5.7
	1985	55	88.7	6.1	6.8	0.0	6.1	7.3
	1990	326	91.4	7.0	8.7	0.0	9.8	15.0
	1995	1 242	79.3	7.8	15.8	-0.8	14.4	19.5
	2000	4 351	82.0	10.9	17.3	-0.2	31.1	42.3
	2005	15 587	86.9	9.9	20.6	...	22.9	38.6
	2006	18 705	82.6	11.3	21.6	...	25.2	40.7
	2007	23 154	81.8	11.6	20.1	...	24.5	40.8
	2008	30 179	85.3	11.2	21.5	...	25.0	44.5
	2009	36 598	77.5	11.7	19.7	1.0	29.3	42.3
	2010	46 042	77.9	10.4	24.7	1.0	29.5	45.9
	2011	59 816	61.4	16.6	25.6	4.0	44.1	49.7
2012	73 109	60.9	13.6	29.0	1.9	45.9	56.2	
Guinea..... (Guinea Franc)	1970	59 703	62.5	15.2	20.0	-0.8	25.4	20.8
	1975	94 758	62.4	15.2	20.0	-0.8	25.6	20.8
	1980	138 858	61.2	14.9	20.1	-0.8	27.0	20.8
	1985	416 463	63.8	15.5	18.7	-0.8	24.6	20.8
	1990	1 927 945	56.9	14.0	34.3	0.7	26.9	24.8
	1995	3 899 262	65.8	12.2	24.6	0.0	17.1	19.3
	2000	5 576 494	59.1	10.2	35.4	1.3	17.9	18.6
	2005	10 695 600	65.5	9.5	27.6	0.5	32.1	35.3
	2006	15 694 500	71.3	9.4	26.2	-1.8	39.5	44.5
	2007	19 654 100	68.5	9.6	25.0	2.4	26.6	32.2
	2008	24 436 100	70.2	9.5	25.8	2.1	30.6	38.2
	2009	25 492 200	61.9	13.0	27.5	2.6	21.0	26.0
	2010	29 963 600	55.8	16.8	30.0	2.5	29.3	34.4
	2011	37 282 654	68.6	12.7	35.1	3.0	26.2	46.3
2012	43 039 338	65.4	13.5	41.9	3.6	25.7	45.8	
Guinea-Bissau..... (CFA Franc BCEAO)	1970	136	76.3	20.6	26.4	...	3.6	27.2
	1975	218	82.0	23.6	13.7	...	4.7	23.4
	1980	267	72.9	28.5	23.7	1.5	11.4	37.7
	1985	1 114	104.0	18.5	29.5	1.8	8.8	52.0
	1990	25 805	100.9	11.4	13.8	0.9	12.0	39.0
	1995	218 361	94.8	6.4	22.3	...	11.7	35.1
	2000	264 321	94.6	14.0	11.3	...	31.8	51.6
	2005	309 514	87.7	14.9	6.1	0.4	16.1	25.2
	2006	309 462	93.9	14.8	7.0	-0.6	13.1	28.2
	2007	333 381	90.7	15.1	7.7	0.2	20.2	33.9
	2008	386 952	95.0	11.9	6.0	0.1	19.9	32.9
	2009	390 484	94.8	15.5	5.9	0.1	18.7	35.0
	2010	418 526	93.4	15.4	6.6	0.1	20.0	35.4
	2011	432 099	86.5	12.4	13.4	0.2	20.7	33.3
2012	433 515	90.7	13.9	7.6	0.0	13.8	23.8	

**Table 2. Gross Domestic Product by Type of Expenditure:
Individual Countries or Areas**

Major area, region and country	Year	Gross Domestic Product (at current prices) Million	Percentage Distribution					
			Household final consumption expenditure 1	General government final consumption expenditure 2	Gross fixed capital formation 3	Changes in inventories 4	Exports of goods and services 5	Imports of goods and services 6
Kenya..... (Kenyan Shilling)	1970	15 676	67.1	15.7	15.6	2.2	21.8	22.8
	1975	30 886	75.4	17.9	16.5	-3.0	23.1	27.2
	1980	68 006	67.6	19.9	19.3	3.0	22.1	31.5
	1985	130 425	64.1	17.1	14.3	4.7	19.6	20.7
	1990	252 909	68.8	18.3	16.9	1.1	20.2	24.7
	1995	601 788	76.6	14.5	17.4	-1.2	25.4	30.4
	2000	960 126	78.1	15.3	16.8	0.7	22.3	30.5
	2005	1 415 823	75.4	17.4	18.7	-1.8	27.9	37.0
	2006	1 622 565	75.4	17.6	19.1	-1.1	27.1	37.8
	2007	1 833 511	75.5	17.9	19.4	-0.3	26.8	37.7
	2008	2 107 589	75.1	16.5	19.4	-0.2	27.6	41.7
	2009	2 366 984	78.1	16.2	19.6	0.3	24.1	37.5
	2010	2 549 825	77.8	17.6	20.3	-0.5	27.8	40.1
	2011	3 048 867	77.1	16.4	20.0	0.5	28.5	45.1
2012	3 440 115	77.3	17.2	20.4	-0.3	27.3	44.5	
Lesotho..... (Loti)	1970	48	110.6	33.0	11.4	-0.3	9.7	55.6
	1975	102	155.8	46.6	24.7	-0.6	13.1	128.0
	1980	273	151.9	45.4	41.4	2.2	20.7	151.2
	1985	552	160.4	47.9	48.5	-0.2	12.4	163.8
	1990	1 409	141.2	42.2	56.4	-0.1	16.0	157.0
	1995	3 116	122.8	36.9	62.9	-0.7	19.5	148.1
	2000	5 352	123.0	35.4	43.2	0.3	34.8	134.7
	2005	8 702	109.7	36.7	21.1	0.9	48.9	120.9
	2006	9 675	108.0	35.4	21.5	-0.9	53.5	119.1
	2007	11 255	105.4	35.7	22.0	2.3	52.1	118.0
	2008	13 471	102.5	36.8	27.9	-0.3	56.0	120.5
	2009	14 548	102.5	39.5	26.9	0.1	45.6	112.4
	2010	16 135	100.9	37.7	27.2	2.4	44.0	110.6
	2011	18 331	97.0	34.3	26.5	-0.4	46.8	105.9
2012	20 059	96.1	34.5	30.8	-0.8	48.2	110.8	
Liberia..... (US Dollar)	1970	259	50.6	11.1	19.6	2.1	58.9	42.2
	1975	509	42.3	12.0	26.4	9.1	66.2	61.0
	1980	765	46.9	19.9	21.4	5.4	66.9	67.0
	1985	881	67.0	13.0	12.0	0.7	44.6	30.6
	1990	487	69.8	13.0	10.5	0.3	34.2	27.8
	1995	171	69.6	13.0	10.4	0.3	35.7	29.0
	2000	528	80.6	13.5	7.3	0.1	26.5	28.1
	2005	608	86.4	11.1	16.4	...	37.9	51.9
	2006	702	123.1	11.5	20.0	...	28.6	83.2
	2007	817	115.9	14.6	20.0	...	33.3	83.8
	2008	920	108.5	12.4	18.8	...	33.3	73.0
	2009	1 024	115.8	12.8	12.7	6.9	31.7	80.0
	2010	1 074	113.4	13.3	12.6	6.8	32.8	78.9
	2011	1 147	112.6	12.8	12.5	6.8	32.6	77.3
2012	1 492	113.9	13.0	12.6	6.8	32.3	78.7	
Libya..... (Libyan Dinar)	1970	1 421	31.0	14.2	17.6	0.2	78.2	34.3
	1975	4 041	32.9	23.6	26.9	2.5	64.9	49.9
	1980	11 305	28.3	19.0	22.5	0.8	73.8	40.2
	1985	8 848	39.2	27.1	18.9	0.4	44.7	30.2
	1990	8 804	48.4	24.4	13.9	4.7	39.7	31.1
	1995	11 830	58.8	22.3	11.7	0.5	29.2	22.4
	2000	19 704	46.4	20.6	12.6	0.4	35.2	15.3
	2005	59 468	21.9	10.5	27.8	...	69.7	29.9
	2006	72 347	17.6	10.5	21.7	...	77.7	27.5
	2007	79 128	16.3	12.0	28.9	...	72.2	29.3
	2008	116 638	12.5	9.9	34.9	...	71.0	28.4
	2009	86 291	30.8	14.0	38.8	...	58.8	42.5
	2010	102 537	24.1	13.4	40.2	...	64.2	41.9
	2011	49 685	46.1	40.2	20.9	...	36.4	43.5
2012	120 869	33.7	22.5	33.3	...	53.1	42.7	

**Table 2. Gross Domestic Product by Type of Expenditure:
Individual Countries or Areas**

Major area, region and country	Year	Gross Domestic Product (at current prices) Million	Percentage Distribution					
			Household final consumption expenditure 1	General government final consumption expenditure 2	Gross fixed capital formation 3	Changes in inventories 4	Exports of goods and services 5	Imports of goods and services 6
Madagascar..... (Malagasy Ariary)	1970	49 880	67.0	18.5	15.6	...	22.8	23.9
	1975	79 040	76.2	15.3	12.8	...	18.9	23.1
	1980	137 960	76.3	17.1	22.8	0.7	14.0	30.9
	1985	378 649	90.0	9.8	8.5	...	12.2	20.5
	1990	920 320	86.0	8.0	17.0	...	15.9	26.9
	1995	2 695 734	89.9	6.7	10.9	...	24.1	31.7
	2000	5 248 425	83.5	7.9	16.2	...	31.1	38.7
	2005	10 092 400	86.2	9.0	22.2	...	28.2	45.6
	2006	11 815 300	81.9	8.7	25.3	...	29.5	45.5
	2007	13 759 733	79.8	12.3	29.6	...	30.3	52.1
	2008	16 080 899	80.8	9.3	40.3	...	26.5	56.9
	2009	16 738 730	85.1	9.4	34.7	...	22.4	51.6
	2010	18 277 211	86.7	10.6	20.7	...	24.9	43.0
	2011	20 093 390	87.8	10.2	17.6	...	26.7	42.2
2012	21 879 983	88.0	9.6	17.2	...	28.9	43.8	
Malawi..... (Kwacha)	1970	455	74.2	11.2	24.6	0.4	14.9	23.4
	1975	902	71.1	10.3	26.8	5.6	19.7	30.3
	1980	1 712	74.7	14.1	23.9	-2.6	16.8	25.6
	1985	3 286	76.4	13.1	14.5	-1.5	16.5	19.7
	1990	8 146	80.0	11.8	18.4	-2.0	17.2	23.9
	1995	35 642	74.5	16.0	12.7	-1.4	21.8	25.2
	2000	176 843	83.6	10.7	13.3	0.7	17.0	23.3
	2005	403 396	95.2	13.6	15.3	0.5	18.8	42.2
	2006	524 200	90.6	11.3	17.2	0.7	17.7	38.1
	2007	631 271	87.8	12.0	15.1	-0.9	19.7	33.7
	2008	741 404	90.0	12.4	21.1	2.5	19.0	45.0
	2009	874 073	92.9	12.4	16.5	-2.9	21.4	40.2
	2010	1 016 161	96.9	11.3	10.4	5.0	18.0	41.6
	2011	1 140 843	94.1	13.9	5.5	3.2	17.5	35.6
2012	1 408 237	98.9	12.9	6.0	3.5	21.4	46.9	
Mali..... (CFA Franc BCEAO)	1970	81 352	70.8	16.1	12.6	2.0	18.0	19.5
	1975	138 074	100.4	3.9	17.8	3.3	18.1	43.5
	1980	320 502	90.3	4.6	17.4	1.1	19.5	33.0
	1985	520 200	83.9	20.2	19.2	-2.4	18.5	39.4
	1990	683 300	79.0	15.2	20.0	2.2	17.3	33.7
	1995	1 306 808	77.6	18.2	22.3	-3.5	19.6	34.7
	2000	1 890 609	73.4	16.4	18.9	1.3	22.8	32.7
	2005	2 893 858	68.9	16.9	15.4	6.6	25.0	32.9
	2006	3 201 472	65.3	17.3	16.5	3.9	29.8	32.9
	2007	3 424 535	64.7	17.4	19.4	2.2	29.1	32.8
	2008	3 912 771	63.8	17.6	18.3	1.9	22.9	24.5
	2009	4 232 905	62.2	17.3	20.5	0.7	21.6	22.4
	2010	4 655 691	60.8	16.9	21.2	3.3	23.7	26.0
	2011	5 024 216	61.7	17.1	22.2	0.9	25.0	26.8
2012	5 239 284	63.3	15.4	16.2	4.7	29.0	28.6	
Mauritania..... (Ouguiya)	1970	17 994	58.2	13.7	21.4	-3.2	27.7	24.0
	1975	32 708	62.2	20.6	35.3	0.4	25.6	45.5
	1980	68 670	72.5	17.8	18.7	0.3	17.7	35.0
	1985	83 639	74.0	18.7	29.5	-3.5	38.8	57.1
	1990	130 788	86.1	13.9	13.6	2.1	30.8	40.9
	1995	218 114	64.1	18.3	17.8	-1.5	31.4	34.0
	2000	309 085	74.5	20.2	16.2	4.4	30.0	45.3
	2005	580 032	65.1	25.2	59.0	2.5	30.7	82.5
	2006	816 737	52.6	21.6	27.4	3.4	46.7	51.7
	2007	868 013	56.4	25.2	27.6	4.2	44.9	58.1
	2008	840 170	64.0	23.0	24.0	12.7	54.4	78.0
	2009	755 887	74.4	25.5	29.4	-8.8	51.4	72.0
	2010	870 651	70.4	25.2	42.9	-24.6	61.1	75.0
	2011	1 248 887	69.1	15.1	25.9	...	74.1	84.2
2012	1 146 585	60.8	15.0	27.3	...	77.5	80.6	

**Table 2. Gross Domestic Product by Type of Expenditure:
Individual Countries or Areas**

Major area, region and country	Year	Gross Domestic Product (at current prices) Million	Percentage Distribution					
			Household final consumption expenditure 1	General government final consumption expenditure 2	Gross fixed capital formation 3	Changes in inventories 4	Exports of goods and services 5	Imports of goods and services 6
Mauritius..... (Mauritius Rupee)	1970	1 093	67.7	16.7	13.3	0.2	49.1	47.3
	1975	3 501	54.1	13.9	32.6	0.4	65.4	63.9
	1980	8 913	74.3	15.1	22.8	-2.3	50.4	60.2
	1985	17 031	65.8	12.4	18.3	5.0	52.8	54.3
	1990	38 933	64.3	12.6	30.6	-0.4	66.6	73.7
	1995	71 144	63.5	13.0	23.6	1.9	58.5	60.6
	2000	122 410	59.9	14.3	22.5	3.4	61.1	61.2
	2005	191 393	68.0	14.5	21.5	1.2	59.0	64.2
	2006	213 444	69.7	14.1	24.2	2.5	60.4	70.9
	2007	243 998	69.5	12.9	25.1	1.8	57.9	67.2
	2008	274 316	73.2	12.7	24.6	2.7	52.9	66.1
	2009	282 354	74.0	14.1	26.4	-5.1	49.0	58.3
	2010	299 173	73.6	13.9	24.9	-1.1	52.5	63.8
2011	322 709	73.5	13.5	24.0	2.0	53.5	66.4	
2012	344 119	74.3	13.3	22.8	1.3	54.7	66.6	
Morocco..... (Moroccan Dirham)	1970	22 370	68.7	11.1	15.9	5.8	19.1	21.4
	1975	40 684	64.5	14.9	26.4	3.4	25.0	33.9
	1980	82 787	63.2	17.0	23.6	4.8	19.0	27.9
	1985	144 712	61.7	14.7	24.6	7.3	26.9	34.2
	1990	237 835	61.1	14.4	25.5	4.1	26.5	30.9
	1995	314 769	64.9	16.5	22.8	1.6	24.7	30.6
	2000	393 381	61.4	18.4	26.0	-0.4	28.0	33.4
	2005	527 679	57.5	19.4	27.5	1.3	32.3	37.9
	2006	577 344	57.5	18.5	28.1	1.3	34.2	39.7
	2007	616 254	58.4	18.2	31.2	1.2	35.7	44.9
	2008	688 843	58.1	17.1	33.0	5.1	37.5	50.9
	2009	732 449	57.1	18.2	30.9	4.8	28.7	39.7
	2010	764 031	57.3	17.5	30.7	4.4	33.2	43.1
2011	802 607	58.9	18.2	30.7	5.3	35.6	48.7	
2012	828 258	59.8	19.2	31.4	3.9	36.2	50.4	
Mozambique..... (Metical)	1970	88	93.1	10.1	9.0	...	2.6	14.9
	1975	124	93.0	10.1	9.0	...	2.6	14.9
	1980	156	93.9	8.6	8.9	...	2.4	13.9
	1985	295	99.6	8.8	3.2	...	1.4	7.9
	1990	2 758	104.9	11.0	17.2	...	6.4	37.2
	1995	20 678	99.4	9.7	27.0	3.7	12.6	52.4
	2000	65 631	80.1	11.5	31.0	2.6	12.7	37.8
	2005	151 707	83.3	13.0	18.7	-0.8	30.5	44.4
	2006	180 242	79.5	12.3	17.7	-0.7	30.4	39.3
	2007	207 644	80.1	11.9	16.1	-0.8	30.9	38.2
	2008	240 358	80.1	12.4	16.5	1.1	30.2	40.3
	2009	266 213	80.5	12.9	16.5	-1.6	27.7	36.1
	2010	314 961	76.5	14.0	16.5	1.8	27.8	36.6
2011	365 334	80.1	13.4	17.8	-0.7	27.1	37.7	
2012	414 375	78.6	14.5	17.5	-0.4	26.9	37.4	
Namibia..... (Namibian Dollar)	1970	453	64.6	20.5	26.7	0.7	65.2	77.7
	1975	865	64.6	20.4	26.8	0.8	65.2	77.8
	1980	1 972	53.0	16.6	28.0	1.4	73.6	72.6
	1985	3 427	57.4	27.6	14.7	-3.8	59.8	55.7
	1990	6 932	51.9	25.1	18.8	10.8	46.7	59.0
	1995	14 548	57.6	24.6	19.5	-0.5	44.3	48.5
	2000	27 125	60.8	23.5	16.6	0.5	40.9	44.5
	2005	46 177	57.9	19.3	18.6	1.1	40.4	40.3
	2006	54 028	56.2	19.5	21.6	0.6	45.5	41.6
	2007	62 080	57.4	20.7	23.7	0.1	50.7	52.0
	2008	72 946	57.5	20.4	24.5	0.9	53.2	54.6
	2009	75 070	64.0	23.0	22.1	0.2	47.3	56.1
	2010	80 775	65.0	24.2	22.8	-1.6	47.6	55.0
2011	90 603	61.7	25.3	21.3	-1.3	45.2	52.2	
2012	105 146	59.0	25.2	21.1	0.1	42.6	48.7	

**Table 2. Gross Domestic Product by Type of Expenditure:
Individual Countries or Areas**

Major area, region and country	Year	Gross Domestic Product (at current prices) Million	Percentage Distribution					
			Household final consumption expenditure 1	General government final consumption expenditure 2	Gross fixed capital formation 3	Changes in inventories 4	Exports of goods and services 5	Imports of goods and services 6
Niger..... (CFA Franc BCEAO)	1970	117 976	81.4	14.8	6.7	2.6	14.1	20.9
	1975	191 632	73.2	16.0	20.2	3.3	18.0	31.0
	1980	569 909	67.8	12.3	25.3	5.8	22.6	34.6
	1985	687 770	75.1	18.3	14.2	0.9	19.7	28.4
	1990	718 191	72.6	19.4	12.8	2.4	20.1	27.4
	1995	891 660	74.8	17.2	12.1	3.1	18.7	26.1
	2000	1 229 624	73.9	18.3	15.1	0.5	18.6	26.4
	2005	1 777 044	73.5	15.8	21.6	1.4	18.7	31.1
	2006	1 906 839	72.9	15.0	22.6	1.0	18.1	29.5
	2007	2 052 962	73.9	15.7	22.8	0.1	17.5	30.0
	2008	2 419 654	70.9	15.0	30.9	1.2	17.7	35.7
	2009	2 548 447	75.6	16.2	34.7	0.1	20.3	46.9
	2010	2 832 285	73.3	13.6	38.9	1.1	22.2	49.1
2011	3 025 528	74.1	14.4	38.3	0.1	20.9	47.8	
2012	3 457 894	71.2	13.7	33.8	0.2	24.8	43.7	
Nigeria..... (Naira)	1970	8 262	52.7	11.2	26.6	-0.9	15.8	10.7
	1975	24 474	48.7	12.7	32.9	0.2	24.2	19.4
	1980	50 949	48.6	13.6	31.5	...	29.0	22.3
	1985	73 542	67.0	12.7	12.0	-0.6	17.4	8.5
	1990	281 550	62.9	5.0	14.3	0.2	35.3	17.7
	1995	2 008 564	69.1	12.1	7.1	0.0	35.8	24.0
	2000	4 717 332	52.5	8.3	7.0	0.0	51.7	19.7
	2005	14 735 324	75.2	6.8	5.5	0.0	31.7	19.1
	2006	18 709 786	60.3	6.9	8.3	0.0	46.0	21.4
	2007	20 940 911	77.6	10.2	9.2	0.0	33.7	30.7
	2008	24 665 244	65.2	11.6	8.3	0.0	39.9	25.1
	2009	25 236 056	75.2	13.0	12.1	0.0	30.8	31.0
	2010	34 494 583	65.8	12.0	11.6	0.0	39.1	28.6
2011	38 016 971	60.1	13.1	10.3	0.0	52.5	36.0	
2012	41 169 650	67.0	12.7	11.3	0.0	40.8	31.9	
Rwanda..... (Rwanda Franc)	1970	24 079	76.6	16.1	6.8	0.4	8.8	10.4
	1975	58 936	73.4	19.4	11.6	1.5	6.5	12.1
	1980	120 608	78.2	14.6	10.8	4.6	10.3	18.1
	1985	193 996	75.6	13.2	13.7	2.8	7.7	13.6
	1990	215 440	77.8	20.0	10.9	...	5.5	13.2
	1995	340 898	92.8	18.1	10.6	...	5.7	27.2
	2000	690 385	83.1	17.6	14.2	...	6.1	21.8
	2005	1 439 915	79.8	18.2	15.8	...	11.4	25.2
	2006	1 716 476	80.1	18.1	16.0	...	11.1	25.3
	2007	2 044 598	79.8	16.5	18.1	...	11.2	25.6
	2008	2 576 606	78.4	14.7	22.7	...	14.5	30.2
	2009	2 984 998	82.6	15.2	21.6	...	10.1	29.5
	2010	3 279 823	83.6	16.0	21.0	...	10.0	30.6
2011	3 814 419	81.0	14.9	21.4	...	13.5	30.8	
2012	4 363 338	81.6	15.2	22.8	...	13.2	32.8	
Sao Tome and Principe..... (Dobra)	1970	1 017	74.8	18.2	8.8	...	18.5	20.4
	1975	1 460	85.7	12.7	8.9	...	12.9	20.2
	1980	2 700	77.1	34.5	11.4	5.4	22.4	50.8
	1985	3 509	77.1	41.2	11.4	4.0	17.1	50.8
	1990	16 261	100.8	27.6	31.3	-1.7	14.5	72.5
	1995	140 067	83.8	27.6	68.1	...	20.6	100.1
	2000	578 142	92.4	31.6	35.8	...	35.1	95.0
	2005	1 317 427	93.8	12.9	26.5	-4.9	12.8	42.2
	2006	1 718 916	111.6	12.7	22.5	-4.9	11.7	55.8
	2007	2 043 040	105.8	14.0	26.8	-4.8	8.9	55.4
	2008	2 946 702	107.0	13.0	24.3	-4.5	8.9	57.7
	2009	3 517 390	106.9	12.7	21.3	-4.6	8.2	53.4
	2010	4 010 069	107.3	13.7	24.9	-4.8	9.0	57.4
2011	4 592 737	115.3	14.3	26.1	-5.0	9.4	60.0	
2012	4 972 398	109.9	13.6	24.1	-4.8	8.9	56.9	

**Table 2. Gross Domestic Product by Type of Expenditure:
Individual Countries or Areas**

Major area, region and country	Year	Gross Domestic Product (at current prices) Million	Percentage Distribution					
			Household final consumption expenditure 1	General government final consumption expenditure 2	Gross fixed capital formation 3	Changes in inventories 4	Exports of goods and services 5	Imports of goods and services 6
Senegal..... (CFA Franc BCEAO)	1970	263 138	79.4	15.3	12.8	-7.1	21.5	21.1
	1975	445 394	77.9	15.7	14.2	-7.8	28.8	27.9
	1980	687 493	84.6	23.1	16.3	-9.2	24.6	34.7
	1985	1 261 420	86.2	19.1	14.3	-8.1	26.2	33.5
	1990	1 689 334	77.8	16.7	16.1	-7.3	22.4	24.8
	1995	2 432 467	80.4	14.0	18.8	-8.2	28.4	32.9
	2000	3 331 768	76.2	12.6	22.4	-1.9	27.9	37.2
	2005	4 593 095	77.9	13.0	23.3	1.2	27.0	42.4
	2006	4 893 548	79.4	13.4	26.2	-1.4	25.6	43.1
	2007	5 408 336	79.2	13.9	26.1	3.1	25.4	47.8
	2008	5 994 485	81.8	13.2	26.8	4.5	26.1	52.4
	2009	6 033 417	80.8	14.0	23.0	-0.9	24.4	41.3
	2010	6 382 252	78.5	14.3	22.4	0.2	25.0	40.4
	2011	6 766 801	78.5	14.2	23.8	1.4	25.7	43.6
2012	7 128 173	80.4	13.3	24.7	1.4	25.9	45.5	
Seychelles..... (Seychelles Rupee)	1970	124	31.5	35.4	38.3	1.0	76.9	86.7
	1975	348	28.9	36.2	39.3	0.7	78.3	85.4
	1980	1 138	37.3	43.7	36.5	1.1	49.7	71.8
	1985	1 456	39.4	52.8	22.7	-0.4	48.2	63.7
	1990	2 377	35.2	42.2	23.0	1.2	62.5	66.7
	1995	2 924	34.5	42.2	30.1	-0.5	65.1	73.6
	2000	4 267	36.7	42.2	27.6	...	75.5	81.9
	2005	5 055	51.4	34.6	35.7	...	78.3	100.0
	2006	5 610	46.3	39.5	30.4	...	84.4	100.5
	2007	6 927	45.5	36.1	29.0	...	99.3	109.9
	2008	9 147	62.1	27.4	26.9	...	108.3	124.8
	2009	11 533	53.8	28.9	27.3	...	121.8	131.7
	2010	11 746	53.8	27.2	36.6	...	101.9	119.5
	2011	13 119	58.5	27.6	35.1	...	103.2	124.4
2012	14 127	57.2	29.1	38.8	...	102.8	128.0	
Sierra Leone..... (Leone)	1970	380	80.4	7.7	11.6	0.5	30.5	30.6
	1975	679	88.6	8.9	10.9	0.1	24.0	31.8
	1980	1 399	94.8	6.6	14.0	0.0	22.0	36.4
	1985	7 012	87.3	5.9	7.9	0.6	10.3	11.0
	1990	133 196	84.0	7.8	9.6	0.5	22.4	23.8
	1995	890 274	95.1	14.0	5.6	...	18.6	26.5
	2000	1 801 004	98.9	14.3	6.9	...	18.1	39.3
	2005	4 769 788	90.5	9.9	10.9	0.4	17.6	29.3
	2006	5 582 207	87.9	10.1	9.7	0.4	16.9	25.1
	2007	6 443 981	90.9	8.6	9.1	0.4	15.6	24.7
	2008	7 470 544	93.0	9.7	9.2	0.4	13.5	25.7
	2009	8 308 293	93.9	10.5	9.6	0.4	13.5	27.9
	2010	10 256 144	76.2	10.4	30.7	0.4	16.8	34.5
	2011	12 754 889	87.5	10.1	41.7	0.4	16.3	56.0
2012	18 838 381	70.2	7.9	21.6	0.3	38.0	38.4	
Somalia ² (Somali Shilling)	1970	2 436	80.7	10.4	9.1	5.0	11.6	16.8
	1975	4 765	71.1	20.7	15.6	7.4	16.0	30.7
	1980	17 341	89.2	13.8	9.8	-0.7	4.9	17.0
	1985	87 290	90.5	10.6	8.9	2.9	4.2	17.0
	1990	1 738 800	71.0	10.3	23.0	0.6	0.9	5.7
	1995	6 424 840	72.2	8.5	20.6	0.1	0.3	1.7
	2000	19 641 182	72.3	8.6	20.4	0.1	0.3	1.7
	2005	35 315 000	72.4	8.7	20.3	0.1	0.3	1.7
	2006	33 679 000	72.4	8.7	20.3	0.1	0.3	1.7
	2007	35 770 000	72.9	8.8	19.6	0.0	0.3	1.7
	2008	37 456 000	72.6	8.7	20.1	0.1	0.3	1.7
2009	39 343 000	72.6	8.7	20.0	0.1	0.3	1.7	

**Table 2. Gross Domestic Product by Type of Expenditure:
Individual Countries or Areas**

Major area, region and country	Year	Gross Domestic Product (at current prices) Million	Percentage Distribution					
			Household final consumption expenditure 1	General government final consumption expenditure 2	Gross fixed capital formation 3	Changes in inventories 4	Exports of goods and services 5	Imports of goods and services 6
	2010	34 171 000	72.7	8.7	19.9	0.1	0.3	1.7
	2011	34 047 000	72.6	8.7	20.0	0.1	0.3	1.7
	2012	34 213 910	72.6	8.7	20.0	0.1	0.3	1.7
South Africa..... (Rand)	1970	12 791	60.5	12.8	24.3	3.3	21.8	25.3
	1975	27 323	56.3	14.8	29.0	1.8	27.7	30.2
	1980	62 730	50.7	14.3	25.9	4.0	35.4	27.3
	1985	127 598	54.9	18.2	22.8	-2.2	31.4	22.6
	1990	289 816	61.0	19.7	19.1	-1.4	24.2	18.8
	1995	548 100	62.6	18.3	15.9	2.3	22.8	22.1
	2000	922 148	63.4	18.1	14.9	0.8	27.9	24.9
	2005	1 571 082	63.1	19.5	16.8	1.2	27.4	27.9
	2006	1 767 422	63.2	19.7	18.3	1.4	30.0	32.5
	2007	2 016 185	62.7	18.8	20.1	1.1	31.5	34.2
	2008	2 256 485	61.7	18.6	23.1	-0.4	35.9	38.9
	2009	2 406 401	60.7	21.1	21.6	-2.0	27.3	28.2
	2010	2 659 366	59.6	21.8	19.3	-0.1	27.4	27.6
	2011	2 917 539	59.8	21.8	19.0	0.5	29.3	29.9
	2012	3 155 195	60.4	22.4	19.2	0.3	28.3	31.3
South Sudan..... (South Sudanese Pound)	2008	31 923	34.0	14.9	14.0	0.1	67.3	30.4
	2009	27 379	42.7	15.9	14.1	-1.5	62.2	33.4
	2010	34 984	36.4	16.9	10.7	0.3	63.7	27.9
	2011	54 173	34.9	17.1	10.4	-0.2	65.0	27.2
	2012	35 945	80.5	22.1	7.2	-0.1	8.9	18.6
Sudan..... (Sudanese Pound)	2008	101 769	82.6	5.7	19.3	3.6	3.9	15.1
	2009	112 007	84.0	6.6	19.2	3.2	1.9	14.9
	2010	125 662	79.6	4.8	22.3	2.4	4.2	13.3
	2011	147 982	81.4	4.7	21.8	1.9	3.7	12.0
	2012	183 839	95.5	4.1	22.5	1.2	1.9	13.6
Swaziland..... (Lilangeni)	1970	88	51.8	14.7	29.5	-1.7	73.4	67.1
	1975	243	49.3	18.1	25.8	-5.5	73.4	60.5
	1980	517	76.1	20.0	33.2	...	70.0	99.3
	1985	974	78.8	18.8	21.6	...	64.1	83.2
	1990	2 807	79.9	14.7	15.5	...	60.6	70.8
	1995	6 147	82.2	15.5	16.1	...	60.2	73.9
	2000	10 580	77.3	18.2	18.1	...	74.3	88.0
	2005	16 433	73.9	15.2	15.0	...	87.1	91.2
	2006	19 962	75.7	13.9	12.8	...	76.6	79.0
	2007	21 426	85.5	14.2	12.3	...	65.3	77.3
	2008	24 854	90.6	13.4	11.1	...	59.6	74.7
	2009	26 836	92.6	13.7	10.3	...	58.7	75.3
	2010	28 491	90.9	14.1	9.7	...	53.0	67.7
	2011	29 699	83.7	14.9	9.3	...	64.6	72.5
	2012	31 700	83.0	14.7	9.5	...	71.0	77.4
Togo..... (CFA Franc BCEAO)	1970	73 171	76.6	10.1	12.6	1.9	29.6	30.7
	1975	128 302	74.5	15.0	22.8	5.7	27.7	45.8
	1980	238 872	65.8	14.5	29.4	6.9	37.9	54.5
	1985	332 500	66.0	14.2	22.9	5.2	48.3	56.7
	1990	486 490	86.7	13.0	14.5	1.2	30.5	46.2
	1995	720 988	82.1	11.3	11.8	2.1	31.7	39.0
	2000	921 394	83.5	14.5	15.1	0.7	32.7	46.5
	2005	1 113 072	98.7	13.5	16.4	0.5	39.7	68.8
	2006	1 160 112	93.7	13.6	16.8	0.6	43.7	68.4
	2007	1 212 824	91.5	12.3	14.4	0.2	37.3	55.6
	2008	1 418 529	85.7	13.4	14.3	3.3	35.9	52.6
	2009	1 493 550	82.8	14.2	16.7	2.0	37.8	53.4
	2010	1 571 338	85.8	12.1	18.0	0.9	40.9	57.6
	2011	1 740 387	84.7	11.8	17.8	1.7	41.0	57.0
	2012	1 999 732	78.0	12.8	23.1	3.0	40.8	60.2

**Table 2. Gross Domestic Product by Type of Expenditure:
Individual Countries or Areas**

Major area, region and country	Year	Gross Domestic Product (at current prices) Million	Percentage Distribution					
			Household final consumption expenditure 1	General government final consumption expenditure 2	Gross fixed capital formation 3	Changes in inventories 4	Exports of goods and services 5	Imports of goods and services 6
Tunisia..... (Tunisian Dinar)	1970	830	67.8	17.5	19.7	-0.1	19.7	23.7
	1975	1 912	63.4	15.1	24.7	1.2	27.7	32.1
	1980	3 887	62.8	15.0	27.2	0.0	36.5	41.4
	1985	7 705	60.5	17.7	27.0	0.9	28.3	34.2
	1990	11 875	64.9	16.9	23.4	1.7	38.9	45.3
	1995	18 721	64.2	16.9	23.2	-0.3	40.1	43.7
	2000	29 433	60.6	16.7	25.2	0.7	39.7	42.9
	2005	41 871	61.8	16.9	21.4	0.2	44.9	45.3
	2006	45 756	61.7	16.7	22.6	0.9	46.0	47.9
	2007	49 858	61.6	16.6	23.0	0.6	51.1	53.0
	2008	55 268	61.4	16.1	23.6	1.9	55.7	58.7
	2009	58 677	62.0	16.6	24.3	0.0	45.0	48.0
	2010	63 441	62.6	16.5	24.4	1.6	49.2	54.3
	2011	64 731	66.1	17.9	21.7	1.7	48.4	55.8
2012	70 491	67.0	18.6	23.1	1.8	48.3	57.8	
U.R. of Tanzania: Mainland ³ (Tanzanian Shilling)	1970	13 612	46.0	34.5	24.4	0.7	16.4	19.3
	1975	28 210	46.5	42.5	22.2	1.2	12.4	21.0
	1980	59 921	53.9	36.6	22.0	0.7	9.4	18.6
	1985	159 341	51.1	40.7	18.2	0.2	4.8	11.9
	1990	1 047 582	53.7	29.1	41.1	0.3	10.2	27.5
	1995	3 406 904	73.1	22.7	23.6	0.6	21.9	36.5
	2000	8 152 790	78.3	11.7	16.4	0.5	13.4	20.1
	2005	15 965 294	66.3	17.6	24.7	0.4	20.8	29.7
	2006	17 941 268	68.0	17.5	27.2	0.4	22.6	35.7
	2007	20 948 403	67.9	19.3	29.2	0.4	24.2	41.1
	2008	24 781 679	66.4	17.4	29.4	0.4	25.1	38.8
	2009	28 212 646	65.5	17.5	28.4	0.5	23.2	35.2
	2010	32 293 500	62.6	16.1	31.5	0.5	27.8	38.6
	2011	37 532 960	66.1	16.4	36.1	0.6	31.1	50.2
2012	44 717 660	65.7	15.9	33.8	0.7	29.3	45.5	
Uganda..... (Uganda Shilling)	1970	92	70.6	13.4	12.8	1.1	22.3	19.1
	1975	219	79.5	15.2	6.7	0.9	8.0	10.2
	1980	1 737	83.3	15.2	7.2	...	6.8	19.4
	1985	28 681	72.2	15.0	7.7	0.3	11.0	10.5
	1990	1 666 199	78.5	10.4	14.2	0.6	7.0	16.6
	1995	6 232 186	74.5	12.5	17.0	-0.1	11.1	18.3
	2000	10 030 460	77.6	14.6	18.7	0.3	10.9	22.2
	2005	17 877 944	74.9	13.7	21.3	0.2	15.2	25.3
	2006	20 166 191	80.0	13.4	20.5	0.3	14.9	29.0
	2007	23 351 067	77.0	11.2	22.7	0.3	18.9	30.0
	2008	28 176 384	81.3	10.0	20.1	0.3	20.0	31.6
	2009	33 596 351	78.3	9.6	21.8	0.3	21.5	31.4
	2010	37 412 385	82.8	9.5	22.8	0.3	20.2	35.6
	2011	45 930 185	84.0	8.5	24.5	0.3	23.3	40.7
2012	54 438 548	86.6	7.2	24.5	-2.2	23.3	39.3	
Zambia..... (Kwacha)	1970	1 103	49.5	19.5	11.3	-0.4	75.7	57.5
	1975	1 710	73.9	38.1	11.0	-0.4	41.0	69.8
	1980	3 403	70.1	32.4	8.5	-0.3	45.4	55.2
	1985	8 704	73.2	28.1	7.2	-0.3	38.4	41.9
	1990	114 941	63.8	19.2	14.2	-0.6	44.9	49.0
	1995	2 999 100	72.3	15.5	12.5	3.5	36.1	39.8
	2000	10 074 600	82.1	9.5	17.2	1.4	21.1	31.4
	2005	32 041 510	59.9	18.5	22.4	1.3	34.6	36.7
	2006	38 560 801	50.9	18.6	20.8	1.3	38.5	30.1
	2007	46 194 799	58.4	17.9	20.6	1.3	40.9	39.2
	2008	54 839 439	63.6	17.4	19.5	1.4	35.4	37.3
	2009	64 615 578	58.1	18.0	19.6	1.5	35.0	32.2
	2010	77 666 590	49.2	16.4	21.1	1.5	46.8	34.9
	2011	93 344 404	47.9	20.6	23.5	1.5	46.3	39.8
2012	110 615 998	41.9	19.9	26.6	1.6	45.1	35.9	

**Table 2. Gross Domestic Product by Type of Expenditure:
Individual Countries or Areas**

Major area, region and country	Year	Gross Domestic Product (at current prices) Million	Percentage Distribution					
			Household final consumption expenditure 1	General government final consumption expenditure 2	Gross fixed capital formation 3	Changes in inventories 4	Exports of goods and services 5	Imports of goods and services 6
Zanzibar..... (Tanzanian Shilling)	1990	21 295	53.7	29.1	41.1	0.3	10.2	27.5
	1995	85 446	73.1	22.7	23.6	0.6	21.9	36.5
	2000	190 515	78.3	11.7	13.2	-0.4	13.4	20.1
	2005	394 852	66.3	17.6	18.8	0.5	20.8	29.7
	2006	509 975	68.0	17.5	19.4	0.4	22.6	35.7
	2007	589 181	67.9	19.3	22.9	0.7	24.2	41.1
	2008	748 057	66.4	17.4	18.5	0.5	25.1	38.8
	2009	879 199	65.5	17.5	14.2	0.3	23.2	35.2
	2010	946 799	62.6	16.1	14.6	0.3	27.8	38.6
	2011	1 198 050	66.1	16.4	13.3	2.0	31.1	50.2
	2012	1 354 236	65.7	15.9	19.3	-0.2	29.3	45.5
Zimbabwe..... (US Dollar)	1970	2 023	63.0	15.3	2.5	15.0	23.3	20.8
	1975	4 692	56.3	16.8	3.7	21.7	23.8	23.0
	1980	7 148	59.3	25.8	2.4	15.3	24.5	24.9
	1985	7 548	56.8	26.5	2.2	14.5	17.9	16.5
	1990	11 738	58.0	25.5	2.9	13.5	18.5	17.1
	1995	9 542	54.7	23.6	3.9	20.1	30.8	30.6
	2000	7 549	59.9	24.3	11.8	1.8	38.2	35.9
	2005	6 223	92.2	15.2	2.0	-0.5	33.5	42.5
	2006	6 102	103.5	5.9	2.2	-0.7	36.0	46.9
	2007	6 023	98.3	3.2	5.1	2.0	37.8	46.4
	2008	5 495	119.4	2.0	3.3	1.8	41.5	68.1
	2009	6 133	83.1	16.1	10.7	4.4	37.5	56.7
	2010	7 433	79.4	30.1	14.0	10.3	36.2	70.0
2011	8 865	98.1	32.6	23.3	2.3	40.1	96.4	
2012	9 802	86.9	26.3	16.0	5.7	37.9	74.4	
Latin America and the Caribbean								
Anguilla..... (East Caribbean Dollar)	1970	7 834 (t)	39.7	12.8	45.8	...	45.4	50.8
	1975	16	39.8	12.8	45.6	...	45.3	50.7
	1980	33	40.2	12.9	44.8	...	45.3	50.6
	1985	73	41.4	12.7	41.0	...	49.3	51.8
	1990	205	46.4	11.3	38.4	...	54.4	57.3
	1995	281	69.6	14.9	27.3	...	54.6	72.0
	2000	406	81.1	14.5	40.9	...	46.2	82.6
	2005	618	77.7	12.1	35.0	...	49.6	74.5
	2006	758	102.7	11.3	40.3	...	48.5	102.8
	2007	959	87.4	10.7	51.9	...	40.3	90.4
	2008	957	84.2	12.0	57.4	...	38.4	92.0
	2009	758	83.9	16.2	29.9	...	47.9	77.9
	2010	724	80.1	17.8	24.1	...	47.5	69.6
2011	791	82.6	15.9	17.5	...	46.8	62.9	
2012	765	81.8	16.0	19.1	...	48.3	65.2	
Antigua and Barbuda..... (East Caribbean Dollar)	1970	74	60.2	18.4	22.8	...	56.4	57.7
	1975	203	62.0	18.2	21.7	...	55.2	57.1
	1980	399	68.6	19.3	31.4	...	67.3	86.6
	1985	726	71.5	18.3	28.0	...	75.7	93.5
	1990	1 210	47.6	18.0	32.4	...	89.0	87.0
	1995	1 573	49.3	21.4	36.9	...	81.4	90.1
	2000	2 116	53.8	17.6	29.5	...	63.2	64.1
	2005	2 693	67.8	16.6	29.4	...	54.7	68.5
	2006	3 065	67.8	14.8	41.2	...	48.3	72.1
	2007	3 481	73.1	15.0	39.2	...	45.1	72.3
	2008	3 638	67.0	17.4	39.1	...	46.4	69.9
	2009	3 257	51.9	19.2	41.0	...	46.6	58.6
	2010	3 066	59.4	17.4	36.9	...	46.1	59.8
2011	3 036	61.6	17.2	30.4	...	47.8	57.0	
2012	3 176	57.3	17.3	30.7	...	47.0	52.3	

**Table 2. Gross Domestic Product by Type of Expenditure:
Individual Countries or Areas**

Major area, region and country	Year	Gross Domestic Product (at current prices) Million	Percentage Distribution					
			Household final consumption expenditure 1	General government final consumption expenditure 2	Gross fixed capital formation 3	Changes in inventories 4	Exports of goods and services 5	Imports of goods and services 6
Argentina..... (Argentine Peso)	1970	1 (u)	65.4	9.9	24.2	-0.6	6.8	6.5
	1975	19 (u)	58.2	12.6	29.5	-0.1	5.8	5.8
	1980	3 840 (u)	63.5	12.7	25.3	...	5.1	6.5
	1985	5 305 (t)	63.6	13.4	17.6	...	11.7	6.3
	1990	68 922	66.8	12.9	14.0	...	10.3	4.6
	1995	258 032	68.6	13.3	17.9	...	9.7	10.1
	2000	284 204	69.3	13.8	16.2	...	11.0	11.6
	2005	531 939	61.3	11.9	21.5	...	25.1	19.2
	2006	654 439	59.0	12.4	23.4	...	24.8	19.2
	2007	812 456	58.6	12.9	24.2	...	24.6	20.3
	2008	1 032 758	57.6	13.4	23.3	...	24.5	20.7
	2009	1 145 458	58.3	15.2	20.9	...	21.4	16.0
	2010	1 442 655	57.3	14.9	22.0	...	21.7	18.4
	2011	1 842 022	56.4	15.1	22.6	...	21.8	19.5
2012	2 164 246	57.1	16.6	21.8	2.2	19.7	17.4	
Aruba..... (Aruban Guilder)	1970	316	60.1	22.0	34.3	1.8	84.8	102.9
	1975	410	60.1	22.0	34.3	1.8	84.8	102.9
	1980	531	60.1	22.0	34.3	1.8	84.8	102.9
	1985	689	60.3	22.1	34.4	1.8	84.6	103.2
	1990	1 369	57.5	21.2	32.5	1.8	86.2	99.2
	1995	2 364	50.5	20.0	28.3	2.8	84.9	86.5
	2000	3 353	49.4	21.4	24.0	1.4	74.4	70.7
	2005	4 173	52.7	23.1	32.1	1.5	68.5	77.9
	2006	4 334	54.5	22.8	33.7	1.5	65.5	78.0
	2007	4 696	56.3	21.9	30.8	1.6	65.9	76.5
	2008	4 998	54.3	21.6	31.1	1.6	66.3	74.9
	2009	4 473	56.8	25.4	28.3	2.0	63.8	76.3
	2010	4 279	60.4	27.2	28.9	...	61.0	77.6
	2011	4 566	61.5	26.0	28.5	...	67.8	83.7
2012	4 555	62.3	27.6	26.0	...	65.4	81.2	
Bahamas..... (Bahamian Dollar)	1970	569	61.0	13.1	16.5	...	84.9	75.6
	1975	892	61.5	11.8	10.3	...	84.1	67.8
	1980	1 581	44.4	13.3	13.2	0.7	89.0	60.7
	1985	2 256	48.4	15.9	20.6	0.5	81.5	66.8
	1990	3 700	65.8	11.0	20.0	3.2	54.5	49.5
	1995	4 009	71.2	11.9	19.8	2.0	49.9	48.6
	2000	6 328	63.8	10.8	25.9	2.0	44.4	46.8
	2005	7 706	66.2	11.3	24.2	1.1	45.2	48.0
	2006	7 966	68.6	11.9	29.3	1.1	44.7	55.5
	2007	8 319	67.3	11.7	27.1	1.0	46.7	54.0
	2008	8 247	68.3	13.0	25.6	1.1	46.0	54.0
	2009	7 717	67.2	14.9	24.6	1.2	40.4	48.3
	2010	7 771	69.1	14.9	23.4	1.2	41.5	50.1
	2011	7 788	70.7	15.0	26.0	1.4	43.4	56.5
2012	8 043	68.3	15.5	28.6	1.4	44.9	58.7	
Barbados..... (Barbados Dollar)	1970	429	90.4	14.4	20.0	1.9	43.4	63.7
	1975	954	81.4	11.7	14.8	0.5	44.3	50.8
	1980	2 032	68.5	10.5	18.1	1.3	61.7	60.5
	1985	2 829	63.6	13.4	12.0	0.2	59.6	50.5
	1990	4 039	69.8	14.2	15.0	-0.1	43.2	43.5
	1995	4 525	74.7	12.2	11.5	0.4	46.2	44.4
	2000	6 197	73.5	13.4	17.8	0.1	42.7	46.7
	2005	7 816	73.9	16.3	18.9	0.1	43.8	51.6
	2006	8 393	70.5	14.6	19.8	0.1	46.2	50.8
	2007	8 966	67.3	16.9	20.7	0.1	45.6	49.4
	2008	8 687	71.0	19.4	17.1	0.2	48.1	56.0
	2009	8 793	68.3	20.4	14.8	0.2	42.3	46.4
	2010	8 490	71.3	19.7	14.0	0.2	45.8	50.7
	2011	8 626	74.3	19.2	14.6	0.2	47.1	54.5
2012	9 066	73.2	18.4	16.3	...	45.1	52.1	

**Table 2. Gross Domestic Product by Type of Expenditure:
Individual Countries or Areas**

Major area, region and country	Year	Gross Domestic Product (at current prices) Million	Percentage Distribution					
			Household final consumption expenditure 1	General government final consumption expenditure 2	Gross fixed capital formation 3	Changes in inventories 4	Exports of goods and services 5	Imports of goods and services 6
Belize..... (Belize Dollar)	1970	42	70.5	13.0	25.2	4.4	40.9	48.9
	1975	189	66.8	11.0	28.1	4.2	50.5	57.0
	1980	389	77.9	15.6	22.7	1.5	35.2	45.6
	1985	418	55.6	20.7	17.4	4.2	59.5	59.5
	1990	811	60.4	14.4	26.0	0.1	60.3	61.3
	1995	1 173	65.1	15.9	23.1	-1.1	51.3	54.3
	2000	1 664	74.1	12.9	28.7	3.0	53.0	73.7
	2005	2 228	72.0	14.4	18.5	2.4	54.7	62.7
	2006	2 435	66.3	14.2	18.5	0.8	61.1	61.7
	2007	2 581	66.3	15.0	18.8	0.8	61.1	61.2
	2008	2 739	65.3	15.7	23.8	1.8	62.3	69.6
	2009	2 677	70.2	16.7	19.1	-0.1	51.6	56.2
	2010	2 796	70.2	16.3	15.3	-2.1	58.2	57.4
	2011	2 986	71.1	15.7	15.2	1.7	61.1	62.8
2012	3 108	66.0	16.5	19.0	...	64.3	65.9	
Bolivia ⁴ (Boliviano)	1970	12 (t)	75.0	8.3	16.7	...	25.0	25.0
	1975	48 (t)	72.9	10.4	18.8	4.2	25.0	33.3
	1980	123 (t)	66.7	13.0	14.6	0.8	26.0	20.3
	1985	2 867	62.5	8.3	11.7	5.2	29.0	16.7
	1990	15 443	76.9	11.8	12.6	0.0	22.8	23.9
	1995	32 235	75.8	13.6	15.5	-0.3	22.6	27.2
	2000	51 928	76.4	14.5	17.9	0.3	18.3	27.3
	2005	77 024	66.3	16.0	13.0	1.3	35.5	32.1
	2006	91 748	62.8	14.4	14.3	-0.4	41.8	32.8
	2007	103 009	63.2	14.1	16.1	-1.0	41.8	34.3
	2008	120 694	62.2	13.3	17.2	0.3	44.9	38.0
	2009	121 727	65.5	14.7	16.5	0.5	35.7	32.9
	2010	137 876	62.3	13.8	16.6	0.4	41.2	34.3
	2011	166 131	60.9	13.8	19.0	0.6	44.1	38.4
2012	186 813	59.5	13.5	18.2	-0.6	47.3	37.9	
Brazil..... (Brazilian Real)	1970	0 (u)	68.6	11.3	18.8	1.7	7.0	7.4
	1975	0 (u)	67.9	10.2	23.3	2.4	7.2	11.0
	1980	4 (u)	75.0	8.3	25.0	...	8.3	8.3
	1985	503 (u)	65.7	9.9	16.9	2.2	12.2	7.1
	1990	12	59.5	18.1	20.4	-1.9	7.4	5.6
	1995	705 641	62.5	21.0	18.3	-0.3	7.3	8.8
	2000	1 179 482	64.3	19.2	16.8	1.5	10.0	11.7
	2005	2 147 239	60.3	19.9	15.9	0.3	15.1	11.5
	2006	2 369 484	60.3	20.0	16.4	0.3	14.4	11.5
	2007	2 661 344	59.9	20.3	17.4	0.9	13.4	11.8
	2008	3 032 203	58.9	20.2	19.1	1.6	13.7	13.5
	2009	3 239 404	61.1	21.2	18.1	-0.2	11.0	11.1
	2010	3 770 085	59.6	21.1	19.5	0.8	10.9	11.9
	2011	4 143 013	60.3	20.7	19.3	0.4	11.9	12.6
2012	4 402 537	62.3	21.5	18.1	-0.5	12.6	14.0	
British Virgin Islands..... (US Dollar)	1970	20	56.6	13.7	83.7	2.5	39.1	84.2
	1975	27	53.2	12.0	44.8	1.0	67.3	81.4
	1980	54	73.9	13.1	36.9	4.3	68.0	96.2
	1985	90	74.5	18.8	37.5	2.5	97.1	130.5
	1990	146	45.4	14.0	24.4	1.4	101.0	86.2
	1995	397	49.9	13.9	24.7	0.8	92.2	81.4
	2000	751	40.5	10.5	24.1	-0.9	104.4	78.6
	2005	870	37.1	9.2	24.0	-1.6	108.9	77.7
	2006	942	36.7	9.0	24.0	-1.6	109.6	77.6
	2007	1 011	36.3	8.9	23.9	-1.7	110.0	77.4
	2008	992	36.0	8.8	23.9	-1.7	110.4	77.3
	2009	876	35.6	8.7	24.0	-1.8	110.8	77.3
	2010	894	35.3	8.6	23.9	-1.9	111.3	77.2
	2011	916	35.0	8.5	23.9	-2.0	111.5	77.1
2012	909	34.9	8.4	23.9	-2.0	111.8	77.0	

**Table 2. Gross Domestic Product by Type of Expenditure:
Individual Countries or Areas**

Major area, region and country	Year	Gross Domestic Product (at current prices) Million	Percentage Distribution					
			Household final consumption expenditure 1	General government final consumption expenditure 2	Gross fixed capital formation 3	Changes in inventories 4	Exports of goods and services 5	Imports of goods and services 6
Cayman Islands..... (Cayman Islands Dollar)	1970	20	62.7	16.0	22.8	...	70.9	72.1
	1975	60	62.7	16.0	22.8	...	70.9	72.1
	1980	144	62.7	16.1	22.7	...	70.8	71.9
	1985	347	62.9	16.3	20.1	...	69.7	70.1
	1990	775	62.5	14.2	21.4	...	64.1	58.5
	1995	1 080	63.2	14.6	22.2	...	62.0	60.2
	2000	1 898	63.3	14.6	22.4	...	61.9	61.1
	2005	2 535	63.4	14.6	22.4	...	61.9	61.3
	2006	2 673	63.4	14.6	22.4	...	61.9	61.3
	2007	2 848	63.4	14.6	22.4	...	61.9	61.3
	2008	2 874	63.4	14.6	22.4	...	61.9	61.3
	2009	2 703	63.4	14.6	22.4	...	61.9	61.3
	2010	2 632	63.4	14.6	22.4	...	61.9	61.3
	2011	2 696	63.4	14.6	22.4	...	61.9	61.3
2012	2 763	63.4	14.6	22.4	...	61.9	61.3	
Chile..... (Chilean Peso)	1970	108	67.6	15.0	18.4	-1.3	14.6	13.8
	1975	38 992	70.3	17.8	21.3	-7.5	24.4	26.4
	1980	1 183 120	67.9	14.1	20.0	2.1	21.8	26.0
	1985	3 015 646	64.9	13.9	18.4	-0.3	26.1	23.5
	1990	10 513 509	60.0	10.1	25.3	1.2	32.1	28.6
	1995	29 424 538	60.6	10.1	26.1	1.1	28.3	26.2
	2000	41 754 797	63.6	12.1	21.4	1.2	30.7	28.9
	2005	68 882 768	58.9	10.6	21.5	0.4	40.3	31.8
	2006	82 018 171	55.0	10.0	19.3	1.4	43.9	29.6
	2007	90 428 771	55.8	10.4	20.1	0.5	45.2	31.9
	2008	93 847 932	60.8	11.2	24.7	1.3	41.5	39.5
	2009	96 443 761	59.5	12.7	21.8	-1.5	37.2	29.6
	2010	111 007 886	59.0	12.3	21.1	1.3	38.1	31.8
	2011	121 492 697	61.2	12.0	22.4	1.1	38.0	34.7
2012	130 526 894	62.5	12.1	24.1	0.8	34.2	33.9	
Colombia ⁵ (Colombian Peso)	1970	187 987	77.3	7.8	24.9	1.5	9.0	13.6
	1975	572 443	77.5	7.7	21.1	1.1	10.8	13.1
	1980	2 231 820	75.0	8.7	23.1	1.7	11.0	14.2
	1985	7 019 138	74.3	9.2	24.1	0.6	9.1	11.7
	1990	28 591 044	70.3	8.9	22.9	1.2	13.7	13.8
	1995	100 677 808	72.4	11.6	25.1	3.0	10.8	18.1
	2000	208 531 000	69.5	16.5	14.1	0.8	15.9	16.8
	2005	340 156 000	66.0	15.7	19.7	0.6	16.8	18.8
	2006	383 898 000	65.1	15.4	21.6	0.8	17.6	20.5
	2007	431 072 000	64.9	15.3	22.5	0.6	16.5	19.8
	2008	480 087 000	63.8	15.2	23.1	0.4	17.8	20.3
	2009	504 647 000	63.4	16.4	22.7	-0.3	16.0	18.2
	2010	544 924 000	63.1	16.6	21.9	0.3	15.9	17.8
	2011	621 615 000	61.3	15.8	23.6	0.2	18.9	19.8
2012	664 515 000	61.2	16.5	23.9	-0.4	18.3	19.5	
Costa Rica..... (Costa Rican Colon)	1970	8 291	89.3	10.4	17.6	-2.9	24.4	32.7
	1975	21 352	86.9	12.5	19.9	-4.4	26.3	36.5
	1980	52 610	79.5	15.0	21.6	-2.7	23.2	34.8
	1985	251 474	72.9	13.0	17.5	1.0	26.9	30.7
	1990	664 322	74.5	15.0	20.2	-0.7	29.9	39.0
	1995	2 105 687	71.1	13.5	19.0	-0.8	37.6	40.4
	2000	4 914 534	67.0	13.3	17.8	-0.9	48.6	45.8
	2005	9 538 977	67.3	13.8	18.7	5.6	48.5	54.0
	2006	11 517 822	66.2	13.5	19.9	6.5	49.1	55.3
	2007	13 598 403	66.8	13.3	21.8	2.9	48.7	53.5
	2008	15 701 760	67.8	14.4	23.6	4.0	45.4	55.2
	2009	16 844 745	66.4	16.8	22.1	-5.8	42.3	41.7
	2010	19 086 721	64.5	17.7	19.8	0.8	38.2	40.9
	2011	20 747 955	65.3	18.0	19.8	1.8	37.4	42.3
2012	22 684 587	65.1	17.9	20.2	1.0	37.7	41.8	

**Table 2. Gross Domestic Product by Type of Expenditure:
Individual Countries or Areas**

Major area, region and country	Year	Gross Domestic Product (at current prices) Million	Percentage Distribution					
			Household final consumption expenditure 1	General government final consumption expenditure 2	Gross fixed capital formation 3	Changes in inventories 4	Exports of goods and services 5	Imports of goods and services 6
Cuba ⁶ (Cuban Peso)	1970	5 693	54.6	31.7	25.4	0.5	32.6	44.2
	1975	10 682	54.6	31.7	25.4	0.5	32.6	44.2
	1980	14 337	54.2	31.6	25.4	0.9	32.8	44.3
	1985	20 993	51.6	31.1	25.3	3.5	33.7	45.0
	1990	21 541	53.9	31.0	24.5	0.3	30.2	40.9
	1995	23 836	70.5	24.4	7.8	-0.7	13.4	15.9
	2000	30 565	60.7	29.6	11.9	0.6	14.1	16.9
	2005	42 644	52.9	33.6	9.0	1.8	21.0	18.3
	2006	52 742	55.8	32.2	10.4	1.3	18.7	18.5
	2007	58 604	51.7	35.4	9.7	0.5	20.3	17.6
	2008	60 806	49.1	39.9	10.8	4.0	20.6	24.3
	2009	62 079	48.1	39.0	10.9	...	17.5	15.5
	2010	64 328	50.3	34.8	10.6	...	22.1	17.7
	2011	68 990	52.9	35.4	8.3	...	24.9	21.5
2012	71 017	50.4	36.4	9.9	...	21.5	18.2	
Dominica (East Caribbean Dollar)	1970	46	68.7	26.9	25.5	3.6	35.4	59.7
	1975	87	82.2	18.6	17.9	...	35.6	52.4
	1980	191	105.3	22.8	34.0	3.2	18.4	77.4
	1985	318	82.5	18.8	20.8	...	30.5	50.1
	1990	540	73.0	17.0	29.0	0.8	41.8	62.9
	1995	708	72.7	17.4	23.0	...	42.6	56.0
	2000	876	72.6	18.8	20.5	...	44.5	56.4
	2005	976	82.7	15.6	20.2	...	35.8	54.2
	2006	1 047	79.3	15.4	19.3	...	37.3	51.3
	2007	1 131	85.6	16.0	19.6	...	35.3	56.5
	2008	1 239	93.0	13.9	21.1	...	35.4	62.6
	2009	1 317	84.5	16.5	19.4	...	31.7	53.7
	2010	1 300	80.9	17.0	21.4	...	36.4	55.7
	2011	1 338	76.0	18.0	22.2	...	38.9	55.1
2012	1 347	71.0	18.1	22.2	...	40.1	51.4	
Dominican Republic (Dominican Peso)	1970	1 832	77.1	9.2	14.3	4.6	28.1	37.6
	1975	4 439	69.8	4.9	19.2	4.9	45.8	43.0
	1980	8 178	77.5	6.0	20.6	4.1	31.3	44.3
	1985	17 233	78.0	6.3	17.0	2.8	47.8	53.3
	1990	80 007	80.0	2.8	17.7	2.7	42.6	45.6
	1995	211 025	81.3	4.6	16.3	1.4	35.8	39.3
	2000	388 302	77.8	7.8	20.5	2.8	37.0	45.9
	2005	1 020 002	82.3	6.7	16.4	0.1	30.0	35.5
	2006	1 189 802	82.4	7.2	18.3	0.1	30.0	38.0
	2007	1 364 210	82.7	7.4	18.8	0.1	28.8	37.9
	2008	1 576 160	87.8	7.6	18.2	0.1	25.5	39.2
	2009	1 678 763	85.3	7.8	14.7	0.1	22.2	30.3
	2010	1 901 897	87.1	7.7	16.3	0.1	23.0	34.2
	2011	2 119 302	86.5	7.4	16.3	0.1	25.0	35.4
2012	2 316 784	84.7	8.1	16.3	0.1	24.8	34.0	
Ecuador (US Dollar)	1970	1 983	75.2	16.4	15.1	2.5	11.9	17.2
	1975	5 103	65.2	21.5	20.9	5.0	22.3	30.4
	1980	13 895	59.5	21.5	21.4	3.9	21.4	23.6
	1985	18 897	64.4	17.0	14.5	3.1	22.7	19.4
	1990	12 654	68.4	12.8	16.7	0.3	27.8	25.4
	1995	22 720	69.5	12.2	17.8	3.7	22.8	25.1
	2000	18 319	64.6	9.4	19.0	2.3	32.1	27.3
	2005	41 507	68.5	10.7	20.4	1.2	27.6	28.5
	2006	46 802	66.0	10.6	20.9	1.6	30.3	29.4
	2007	51 008	65.1	10.9	20.8	1.9	31.9	30.7
	2008	61 763	61.5	11.8	22.4	4.0	34.2	33.9
	2009	62 520	62.2	13.7	22.8	2.8	25.2	26.9

**Table 2. Gross Domestic Product by Type of Expenditure:
Individual Countries or Areas**

Major area, region and country	Year	Gross Domestic Product (at current prices) Million	Percentage Distribution					
			Household final consumption expenditure 1	General government final consumption expenditure 2	Gross fixed capital formation 3	Changes in inventories 4	Exports of goods and services 5	Imports of goods and services 6
	2010	69 555	63.3	13.2	24.6	3.4	27.9	32.4
	2011	79 780	61.1	12.7	26.0	3.0	30.4	33.1
	2012	87 495	60.6	13.2	27.2	1.2	29.7	31.9
El Salvador..... (US Dollar)	1970	338	75.3	10.7	12.0	1.3	24.9	24.5
	1975	589	73.3	11.2	23.0	-0.9	33.0	38.2
	1980	1 173	71.8	14.0	13.6	-0.3	34.2	33.2
	1985	1 886	81.2	15.5	12.0	-1.2	22.3	29.9
	1990	4 801	88.9	9.9	13.7	0.1	18.6	31.2
	1995	9 501	87.4	8.6	18.7	1.3	21.6	37.8
	2000	13 134	87.9	10.2	16.9	0.0	27.4	42.4
	2005	17 094	92.8	9.6	15.3	0.8	25.6	44.2
	2006	18 551	93.8	9.8	16.2	0.6	25.7	46.2
	2007	20 105	96.8	9.3	16.3	...	25.9	48.3
	2008	21 431	98.4	9.2	15.2	...	26.9	49.7
	2009	20 661	91.4	10.6	13.4	...	23.2	38.7
	2010	21 418	92.9	10.7	13.3	...	25.9	42.8
	2011	23 139	93.3	11.1	14.4	...	28.0	46.7
	2012	23 864	92.8	11.2	14.2	...	28.4	46.5
Grenada..... (East Caribbean Dollar)	1970	38	54.2	21.6	22.9	2.0	54.4	56.2
	1975	111	61.4	19.1	7.9	0.7	63.4	57.9
	1980	232	80.3	19.9	26.5	2.4	55.4	84.0
	1985	358	73.0	21.1	31.7	-3.5	50.2	72.4
	1990	622	61.4	19.8	39.6	0.6	46.5	68.0
	1995	749	64.2	16.5	35.1	...	44.6	61.0
	2000	1 404	64.7	11.7	37.9	...	45.3	59.6
	2005	1 878	76.2	13.0	46.3	...	21.4	57.0
	2006	1 886	85.7	13.0	35.6	...	23.2	57.6
	2007	2 048	81.2	13.3	35.4	...	27.6	57.5
	2008	2 230	83.5	15.0	31.1	...	25.2	54.7
	2009	2 082	83.0	15.6	23.9	...	24.3	46.8
	2010	2 078	87.0	16.2	22.0	...	23.9	49.1
	2011	2 107	89.2	15.7	20.4	...	24.8	50.1
	2012	2 113	91.5	15.6	17.5	...	25.4	50.0
Guatemala..... (Quetzal)	1970	1 697	77.1	10.6	14.8	-0.7	27.9	25.4
	1975	3 250	77.5	9.2	18.5	-0.7	32.6	33.6
	1980	7 024	77.6	10.6	19.5	-1.9	33.3	35.5
	1985	9 967	81.7	9.3	13.0	-0.3	27.8	28.7
	1990	30 593	82.2	9.0	15.4	-0.3	29.6	33.9
	1995	75 915	84.1	7.4	17.2	-0.5	28.9	36.3
	2000	133 492	82.5	9.3	19.1	0.6	30.3	41.3
	2005	207 729	87.7	8.5	18.3	1.4	25.1	41.0
	2006	229 836	87.8	8.4	20.1	0.7	24.9	41.9
	2007	261 760	87.3	8.7	19.6	1.2	25.6	42.3
	2008	295 871	89.3	9.0	17.9	-1.5	24.7	39.4
	2009	307 967	85.9	10.2	15.1	-2.1	24.0	33.1
	2010	333 112	86.1	10.5	14.8	-0.9	25.8	36.3
	2011	371 278	85.3	10.3	14.7	0.4	26.6	37.3
	2012	394 634	85.7	10.7	14.6	-0.2	24.9	35.7
Guyana..... (Guyana Dollar)	1970	854	74.8	10.6	14.3	...	29.8	27.6
	1975	1 894	58.9	12.3	20.7	...	39.6	35.9
	1980	2 405	65.7	18.1	18.7	...	36.5	39.0
	1985	3 132	66.9	22.4	13.1	...	28.0	30.6
	1990	24 981	75.8	8.5	26.5	...	34.5	49.2
	1995	140 766	57.7	10.0	28.5	...	50.0	53.2
	2000	207 332	62.0	17.3	24.1	...	40.0	51.5
	2005	262 923	91.4	16.9	20.3	...	53.7	75.8
	2006	291 964	81.2	15.2	28.4	...	52.7	79.4
	2007	352 151	88.4	15.2	24.7	...	48.2	76.4
	2008	391 504	93.4	15.4	23.9	...	52.2	85.0
	2009	413 114	82.3	16.2	26.6	...	46.0	71.1

**Table 2. Gross Domestic Product by Type of Expenditure:
Individual Countries or Areas**

Major area, region and country	Year	Gross Domestic Product (at current prices) Million	Percentage Distribution					
			Household final consumption expenditure 1	General government final consumption expenditure 2	Gross fixed capital formation 3	Changes in inventories 4	Exports of goods and services 5	Imports of goods and services 6
	2010	460 072	87.4	15.1	25.4	...	50.1	78.0
	2011	525 672	90.7	15.4	23.9	...	55.1	85.2
	2012	582 657	90.4	13.2	24.9	...	50.7	79.2
Haiti..... (Gourde)	1970	1 656	85.1	9.8	10.1	...	15.8	20.7
	1975	3 407	83.9	9.0	15.8	...	23.0	31.8
	1980	6 919	88.0	10.8	17.9	...	31.0	47.7
	1985	10 047	83.0	11.2	16.7	...	27.0	38.0
	1990	13 068	81.3	8.0	14.3	...	18.1	21.7
	1995	35 265	100.5	7.8	13.8	...	10.9	33.0
	2000	71 089	99.6	9.0	14.3	...	13.8	35.9
	2005	153 975	109.7	8.3	14.3	...	15.3	46.1
	2006	180 643	107.1	10.5	15.3	...	15.8	48.3
	2007	201 693	106.5	5.9	15.9	...	14.6	43.5
	2008	229 623	109.8	8.8	15.1	...	13.9	46.8
	2009	244 256	108.4	9.2	14.3	...	15.5	45.9
	2010	241 947	135.4	9.5	13.3	...	13.4	66.9
	2011	272 774	123.2	8.6	14.6	...	14.9	59.2
	2012	301 505	113.0	9.9	15.2	...	14.4	51.5
Honduras..... (Lempira)	1970	1 649	73.2	12.8	19.1	1.0	37.3	42.7
	1975	2 682	78.2	13.2	20.9	-3.4	39.5	47.6
	1980	6 122	69.5	13.5	24.2	-1.4	48.6	53.0
	1985	8 684	74.5	14.0	16.7	-0.8	32.8	35.9
	1990	14 956	67.0	13.8	19.9	1.2	48.6	48.1
	1995	44 745	63.6	10.0	23.6	5.4	57.0	57.8
	2000	106 654	70.8	13.4	25.8	2.5	54.0	66.4
	2005	183 745	75.3	15.5	24.9	2.7	59.0	77.5
	2006	206 289	77.7	15.0	27.3	1.0	56.1	77.1
	2007	233 567	77.8	16.6	32.2	1.5	53.5	81.6
	2008	262 417	79.9	17.1	33.6	2.5	51.3	84.4
	2009	275 632	78.5	18.7	22.0	-1.4	39.5	57.4
	2010	299 286	78.1	17.9	21.6	0.3	45.8	63.7
	2011	335 028	77.6	16.1	24.4	1.6	51.3	71.0
	2012	362 044	77.8	16.1	24.3	1.6	50.4	70.2
Jamaica..... (Jamaican Dollar)	1970	1 326	63.0	10.4	27.5	0.2	31.8	34.3
	1975	2 956	68.6	16.3	20.5	2.1	33.6	41.7
	1980	5 425	68.3	17.9	12.6	1.3	48.4	48.4
	1985	12 733	74.9	14.4	21.0	2.1	57.8	65.2
	1990	34 640	64.7	12.5	24.0	0.4	49.5	51.4
	1995	229 982	73.1	9.9	25.0	0.3	48.6	56.1
	2000	387 089	74.5	14.0	23.2	0.3	38.8	50.7
	2005	699 989	78.8	14.2	26.7	0.2	35.3	55.2
	2006	784 171	78.2	13.9	28.1	0.4	40.1	60.6
	2007	885 353	80.4	14.9	26.1	0.4	39.7	61.5
	2008	997 315	89.2	16.1	24.0	0.4	41.9	71.6
	2009	1 065 718	80.4	16.5	20.8	0.2	34.5	52.4
	2010	1 153 678	82.0	16.1	19.9	0.3	31.3	49.5
	2011	1 239 766	85.9	15.8	21.0	0.4	30.4	53.5
	2012	1 313 052	86.3	16.3	19.7	0.2	30.4	53.0
Mexico..... (Mexican Peso)	1970	620	71.0	6.2	19.7	7.4	7.1	10.3
	1975	1 532	67.8	8.9	21.1	7.1	6.4	10.2
	1980	5 957	61.2	9.3	23.8	9.7	11.6	14.4
	1985	63 158	60.7	8.6	18.4	7.8	16.7	11.4
	1990	923 564	67.1	8.0	17.9	8.0	17.0	17.9
	1995	2 206 943	64.3	10.0	16.2	6.0	27.7	25.3
	2000	6 464 302	64.1	10.6	21.4	5.2	28.2	30.0
	2005	9 441 350	67.6	10.7	21.3	...	26.6	28.0
	2006	10 538 115	66.2	10.5	22.0	...	27.6	28.8
	2007	11 403 263	66.2	10.6	22.3	...	27.7	29.3

**Table 2. Gross Domestic Product by Type of Expenditure:
Individual Countries or Areas**

Major area, region and country	Year	Gross Domestic Product (at current prices) Million	Percentage Distribution					
			Household final consumption expenditure 1	General government final consumption expenditure 2	Gross fixed capital formation 3	Changes in inventories 4	Exports of goods and services 5	Imports of goods and services 6
	2008	12 256 863	66.9	10.9	23.1	...	27.9	30.2
	2009	12 093 890	66.7	12.0	22.5	...	27.3	28.8
	2010	13 282 061	66.9	11.7	21.1	...	29.9	31.1
	2011	14 531 461	66.3	11.6	21.8	...	31.3	32.5
	2012	15 588 098	67.7	11.6	22.5	...	32.7	34.3
Montserrat..... (East Caribbean Dollar)	1970	12	107.2	24.0	34.6	3.0	7.8	76.7
	1975	25	106.7	24.8	33.1	1.2	5.9	71.7
	1980	65	108.9	18.7	33.0	8.0	7.3	76.0
	1985	100	85.6	20.0	32.9	1.5	33.4	73.3
	1990	181	61.6	17.7	71.7	1.8	28.6	81.4
	1995	162	61.8	22.7	33.4	2.0	61.3	81.1
	2000	100	74.1	48.0	43.8	...	46.9	112.8
	2005	134	92.7	46.7	31.8	...	33.6	104.7
	2006	141	79.2	50.0	23.0	...	31.6	83.9
	2007	147	74.0	53.3	22.7	...	32.6	82.7
	2008	157	91.2	51.9	24.1	...	31.0	98.2
	2009	163	71.2	49.8	26.5	...	25.0	72.5
	2010	156	79.9	47.6	25.7	...	21.2	74.4
	2011	168	72.2	44.5	30.6	...	21.1	68.5
	2012	174	79.1	44.3	26.8	...	20.3	71.0
Netherlands Antilles ⁷ (Netherlands Antillian Guilder)	1970	423	66.7	23.8	19.5	4.7	99.0	114.3
	1975	842	66.7	23.9	19.4	4.6	98.7	113.9
	1980	1 698	67.3	25.1	18.4	3.1	99.5	114.5
	1985	2 142	65.5	29.7	17.3	1.1	70.9	87.1
	1990	3 545	56.9	23.9	27.2	2.6	82.8	92.8
	1995	4 603	63.0	25.3	24.0	0.2	76.7	90.1
	2000	5 113	53.6	22.8	30.5	-3.3	73.2	76.8
	2005	5 866	60.4	16.6	29.9	-0.1	75.8	82.6
	2006	6 151	59.2	16.7	32.3	-0.1	78.2	86.4
	2007	6 508	64.4	17.3	35.7	-1.7	76.3	92.0
	2008	7 060	66.2	16.7	36.4	1.2	79.7	100.2
	2009	7 200	64.6	17.3	35.3	...	70.7	87.9
	2010	6 726	68.3	17.9	37.4	...	73.0	96.6
	2011	6 927	65.0	16.9	36.0	...	82.9	100.8
	2012	7 176	63.6	16.7	34.9	...	88.7	103.9
Nicaragua..... (Cordoba Oro)	1970	2 (u)	67.8	7.1	11.9	2.4	13.9	14.2
	1975	5 (u)	71.6	6.7	16.4	0.1	14.6	17.9
	1980	9 (u)	76.7	13.9	9.6	2.2	12.0	19.9
	1985	50 (u)	44.0	26.5	15.1	2.7	7.7	10.6
	1990	503	60.5	24.8	15.6	0.2	13.4	22.3
	1995	31 177	78.7	12.2	16.3	2.6	16.1	27.9
	2000	64 812	79.5	14.1	23.2	3.4	20.1	41.2
	2005	105 777	81.6	15.4	23.0	2.9	24.4	47.3
	2006	119 235	81.1	15.1	23.5	3.0	27.0	49.7
	2007	137 379	81.1	14.0	24.7	4.9	29.1	53.7
	2008	159 902	80.6	15.6	24.5	5.1	32.3	58.2
	2009	165 896	77.6	14.6	21.5	1.4	31.6	46.8
	2010	183 381	79.2	13.5	20.6	1.3	37.6	52.2
	2011	216 084	79.1	13.4	22.5	0.8	41.9	57.7
	2012	247 421	78.4	13.8	25.5	-0.1	44.0	61.7
Panama..... (Balboa)	1970	1 147	70.4	12.9	21.1	5.9	73.3	82.8
	1975	2 082	65.5	16.5	23.7	5.9	92.2	107.9
	1980	4 054	63.9	16.4	19.7	6.8	87.2	93.0
	1985	5 725	73.2	18.3	13.3	1.1	61.4	64.3
	1990	6 077	63.3	15.7	6.8	7.9	77.9	70.5
	1995	9 042	57.4	13.1	20.8	5.8	90.5	87.8
	2000	11 621	59.9	13.2	21.2	3.0	72.6	69.8
	2005	15 465	62.1	13.2	16.8	1.5	75.5	69.1
	2006	17 137	61.0	12.3	18.3	1.2	76.7	69.5
	2007	19 794	57.3	11.3	23.0	1.1	81.2	73.9

**Table 2. Gross Domestic Product by Type of Expenditure:
Individual Countries or Areas**

Major area, region and country	Year	Gross Domestic Product (at current prices) Million	Percentage Distribution					
			Household final consumption expenditure 1	General government final consumption expenditure 2	Gross fixed capital formation 3	Changes in inventories 4	Exports of goods and services 5	Imports of goods and services 6
	2008	23 002	52.8	10.4	26.5	1.1	85.2	76.0
	2009	24 163	48.4	12.7	24.6	1.0	81.0	67.8
	2010	27 053	59.8	13.1	24.5	1.0	75.2	73.6
	2011	31 316	60.2	12.3	26.1	1.1	84.2	84.0
	2012	36 253	56.7	10.2	27.6	0.5	83.6	78.5
Paraguay ⁸ (Guarani)	1970	66 211	66.2	13.4	16.0	1.5	23.5	20.6
	1975	168 300	64.2	9.4	22.8	5.7	20.8	23.8
	1980	495 305	60.9	9.2	30.0	4.1	21.8	25.6
	1985	1 231 849	64.8	9.6	22.7	3.3	34.9	33.6
	1990	5 721 774	66.0	9.2	24.2	2.9	52.4	50.4
	1995	15 833 000	75.8	10.0	23.7	2.3	59.4	71.2
	2000	24 737 000	79.2	12.7	17.5	1.3	38.1	48.8
	2005	53 962 327	62.5	9.3	16.6	0.4	57.3	46.1
	2006	59 996 506	64.0	9.8	16.6	0.5	58.3	49.2
	2007	69 426 262	65.7	9.2	15.2	0.6	56.3	46.9
	2008	80 734 753	70.4	8.9	16.0	0.4	54.3	50.0
	2009	79 117 170	69.0	10.9	13.5	0.3	51.2	44.9
	2010	94 934 255	70.2	10.4	15.9	0.4	54.6	51.5
	2011	108 794 641	73.3	10.3	15.8	0.4	48.9	48.6
	2012	114 758 409	71.1	12.7	16.1	0.3	42.2	42.6
Peru (Nuevo Sol)	1970	227 (u)	71.3	17.1	13.4	-0.2	22.5	20.0
	1975	539 (u)	75.1	17.3	20.3	0.8	13.6	27.5
	1980	4 835 (u)	62.2	15.7	21.6	2.0	28.0	27.9
	1985	160 (t)	63.2	15.9	19.6	-1.1	25.2	19.2
	1990	5 501	71.2	11.5	19.3	-1.1	15.1	14.5
	1995	120 928	71.1	9.7	24.1	0.8	12.5	18.2
	2000	186 141	71.2	10.6	20.2	0.0	16.0	18.0
	2005	261 653	66.1	10.1	18.3	-0.4	25.1	19.2
	2006	302 255	61.8	9.5	19.3	0.7	28.5	19.9
	2007	336 339	61.3	9.0	21.6	1.3	29.1	22.3
	2008	377 562	62.9	8.8	26.1	1.2	27.2	26.2
	2009	391 929	63.5	10.1	24.1	-1.8	23.9	19.8
	2010	444 781	60.5	9.5	26.3	0.2	25.7	22.2
	2011	497 831	59.5	9.2	26.0	1.1	28.4	24.1
	2012	539 863	60.5	9.6	27.9	0.6	25.2	23.7
Puerto Rico (US Dollar)	1970	5 647	75.7	16.2	28.2	2.0	41.3	63.4
	1975	8 969	83.5	18.0	20.5	1.5	46.8	70.3
	1980	15 956	74.6	15.7	13.5	0.8	68.4	73.0
	1985	21 969	71.7	14.7	10.6	-0.3	66.6	63.3
	1990	32 287	63.4	14.4	15.5	0.1	78.0	71.4
	1995	45 341	61.4	14.3	16.7	0.7	64.1	57.3
	2000	69 208	54.3	11.2	16.9	0.7	77.6	60.6
	2005	87 276	57.5	11.8	13.6	0.4	83.2	66.5
	2006	89 524	58.2	11.7	13.0	0.4	81.4	64.8
	2007	93 639	58.3	11.2	11.7	0.4	81.8	63.5
	2008	96 386	57.2	11.5	10.1	0.4	77.0	56.1
	2009	98 381	57.7	11.0	9.1	0.1	75.5	53.4
	2010	100 196	58.0	10.5	9.6	0.5	77.1	55.7
	2011	101 034	60.3	10.6	10.1	0.2	73.2	54.3
	2012	103 516	58.7	10.7	9.6	0.3	75.3	54.5
Saint Kitts and Nevis (East Caribbean Dollar)	1970	42	86.4	20.1	21.0	...	45.9	73.4
	1975	94	77.0	16.4	12.7	...	63.2	69.3
	1980	164	71.2	20.9	38.1	...	66.9	97.1
	1985	266	69.7	22.5	30.3	...	55.4	77.8
	1990	543	58.1	9.4	62.9	...	41.8	70.0
	1995	784	56.6	10.6	52.8	...	41.6	63.0
	2000	1 123	59.4	11.0	56.4	...	36.8	63.6
	2005	1 474	61.9	10.5	42.0	...	41.5	55.9
	2006	1 726	67.1	8.8	42.1	...	36.9	54.8
	2007	1 851	67.3	9.2	44.9	...	34.0	55.4

**Table 2. Gross Domestic Product by Type of Expenditure:
Individual Countries or Areas**

Major area, region and country	Year	Gross Domestic Product (at current prices) Million	Percentage Distribution					
			Household final consumption expenditure 1	General government final consumption expenditure 2	Gross fixed capital formation 3	Changes in inventories 4	Exports of goods and services 5	Imports of goods and services 6
	2008	1 997	82.5	10.2	40.4	...	31.7	64.8
	2009	1 926	80.8	10.8	40.3	...	24.5	56.4
	2010	1 936	82.9	10.7	33.0	...	29.0	55.6
	2011	2 029	79.3	10.4	28.7	...	33.0	51.3
	2012	2 064	75.1	10.3	26.5	...	32.5	44.4
Saint Lucia..... (East Caribbean Dollar)	1970	68	77.4	17.5	37.5	...	47.8	83.1
	1975	172	78.3	18.8	40.7	...	41.8	85.1
	1980	409	84.5	12.7	30.3	...	59.0	83.0
	1985	672	76.1	14.2	18.3	...	46.6	53.9
	1990	1 255	77.9	11.1	22.0	...	61.3	69.9
	1995	1 667	65.5	12.8	22.0	...	62.3	62.9
	2000	2 112	68.5	13.7	26.7	...	48.2	57.0
	2005	2 529	66.3	12.4	28.8	...	56.1	63.5
	2006	2 847	74.3	12.8	38.2	...	41.7	67.0
	2007	3 093	84.1	12.0	29.2	...	39.9	65.2
	2008	3 197	79.0	12.9	32.1	...	45.3	69.3
	2009	3 186	66.1	13.8	28.9	...	46.1	54.9
	2010	3 381	72.4	14.1	27.8	...	48.6	62.9
	2011	3 500	77.3	13.9	28.0	...	44.1	63.3
	2012	3 560	73.5	14.4	26.2	...	44.7	58.9
St. Vincent and the Grenadines..... (East Caribbean Dollar)	1970	42	100.0	20.7	22.2	0.4	24.5	60.0
	1975	83	110.4	21.9	22.8	0.4	19.9	65.3
	1980	189	96.8	19.8	33.7	...	47.3	90.7
	1985	360	63.6	16.7	21.5	2.8	61.7	66.8
	1990	632	75.5	17.7	25.5	1.1	55.6	65.1
	1995	843	70.6	17.1	25.9	...	43.6	56.0
	2000	1 070	65.5	16.4	23.4	...	45.3	50.6
	2005	1 487	75.6	15.7	25.1	...	36.4	52.9
	2006	1 649	75.1	15.1	28.5	...	34.7	53.4
	2007	1 847	84.4	15.7	27.6	...	31.0	58.8
	2008	1 878	85.4	16.9	29.4	...	30.2	62.0
	2009	1 822	87.7	17.3	24.1	...	28.5	57.5
	2010	1 840	89.5	15.5	25.2	...	26.9	57.1
	2011	1 828	87.3	17.2	24.1	...	27.0	55.6
	2012	1 875	89.0	18.1	23.6	...	27.1	57.9
Suriname..... (Surinam Dollar)	1970	672 (t)	53.4	23.4	18.4	...	56.7	52.9
	1975	1 138 (t)	52.8	20.9	27.1	5.3	62.1	68.1
	1980	1 944 (t)	57.6	21.3	21.5	4.9	68.8	74.2
	1985	2 136 (t)	55.0	33.7	17.9	-3.4	36.7	39.9
	1990	4 750 (t)	56.7	25.8	15.0	2.0	22.4	21.7
	1995	374	20.3	24.8	32.9	5.8	75.1	65.8
	2000	1 530	57.6	14.3	43.1	...	49.2	60.0
	2005	5 991	53.7	12.3	45.6	...	51.3	59.3
	2006	7 206	39.8	12.7	38.0	2.1	52.7	45.4
	2007	8 061	36.8	10.1	42.3	3.9	54.1	47.3
	2008	9 698	40.1	10.9	45.5	-1.2	56.9	52.3
	2009	10 683	36.6	13.1	46.9	3.1	43.9	43.6
	2010	11 992	35.9	13.3	37.5	-1.3	52.6	38.4
	2011	14 259	37.3	13.2	42.5	-1.5	63.5	45.5
	2012	16 540	42.0	12.4	39.8	-1.4	54.7	40.3
Trinidad and Tobago..... (Trinidad and Tobago Dollar)	1970	1 644	61.9	13.1	20.9	4.9	46.3	49.1
	1975	5 300	43.9	12.3	20.5	6.9	57.4	41.5
	1980	14 966	47.3	12.1	28.1	2.5	54.6	46.0
	1985	18 071	56.1	22.7	20.2	-1.5	35.3	33.5
	1990	21 539	54.8	16.2	13.8	0.0	49.1	33.5
	1995	31 697	48.8	15.9	18.9	1.8	53.8	39.2
	2000	51 371	57.4	12.0	15.6	1.2	59.2	45.3
	2005	100 682	31.4	11.6	28.6	1.5	65.8	39.0
	2006	115 951	29.2	11.0	15.1	0.5	81.4	37.3
	2007	136 953	29.2	11.0	15.1	0.5	81.4	37.3

**Table 2. Gross Domestic Product by Type of Expenditure:
Individual Countries or Areas**

Major area, region and country	Year	Gross Domestic Product (at current prices) Million	Percentage Distribution					
			Household final consumption expenditure 1	General government final consumption expenditure 2	Gross fixed capital formation 3	Changes in inventories 4	Exports of goods and services 5	Imports of goods and services 6
	2008	175 287	46.0	10.8	12.3	1.1	68.2	38.3
	2009	121 281	56.4	14.4	15.5	...	52.1	38.4
	2010	131 198	46.9	13.9	13.9	...	58.8	33.5
	2011	150 887	47.5	12.9	13.9	...	67.8	42.1
	2012	149 327	48.7	13.5	13.9	...	60.8	36.9
Turks and Caicos Islands..... (US Dollar)	1970	9 775 (t)	49.2	28.1	30.1	...	61.3	69.3
	1975	18	49.2	28.1	30.1	...	61.3	69.3
	1980	32	49.2	28.1	30.2	...	61.4	69.4
	1985	58	49.5	28.1	30.3	...	61.5	69.8
	1990	106	51.0	27.6	30.8	...	62.2	71.9
	1995	191	57.0	25.7	32.9	...	64.1	79.7
	2000	319	30.8	15.2	26.3	...	78.5	50.8
	2005	579	43.0	17.2	38.7	...	63.9	62.7
	2006	722	52.9	19.2	46.3	...	63.5	82.0
	2007	773	58.4	21.9	46.5	...	62.9	89.7
	2008	863	41.7	19.4	42.5	...	78.7	82.4
	2009	703	36.4	20.7	30.0	...	73.9	61.0
	2010	687	23.8	24.9	20.4	...	81.5	50.7
	2011	727	16.3	22.7	14.5	...	98.8	52.3
	2012	728	25.5	22.8	21.7	...	84.7	54.7
Uruguay..... (Peso Uruguayo)	1970	629 (t)	71.5	14.3	15.9	2.3	11.0	13.9
	1975	8 551 (t)	73.4	12.8	18.5	2.9	14.6	20.4
	1980	97	72.8	11.7	23.2	4.3	13.6	21.3
	1985	529	70.9	12.9	10.7	1.9	22.7	20.8
	1990	10 805	71.5	12.4	12.0	0.2	22.2	19.8
	1995	135 311	75.4	10.6	15.0	2.0	16.1	18.8
	2000	276 152	76.5	12.4	14.3	0.1	16.7	20.0
	2005	425 018	69.4	10.9	16.5	1.2	30.4	28.5
	2006	471 344	70.6	11.3	18.2	1.2	30.3	31.7
	2007	549 470	70.0	11.5	18.6	0.9	29.1	30.1
	2008	636 151	69.4	12.2	20.6	2.7	30.2	35.0
	2009	682 216	65.9	13.5	19.6	0.2	28.3	27.4
	2010	779 226	67.6	13.0	19.3	-0.8	27.2	26.3
	2011	896 849	67.9	13.2	19.0	0.4	27.2	27.7
	2012	1 013 878	68.7	13.6	22.1	-0.9	26.3	29.7
Venezuela..... (Bolivar Fuerte)	1970	61	37.6	19.8	33.8	13.3	22.1	17.5
	1975	138	33.4	20.5	39.5	8.5	31.2	23.4
	1980	297	37.8	21.3	38.5	0.0	31.6	23.5
	1985	450	44.8	20.2	23.6	0.8	25.7	15.9
	1990	2 206	46.6	16.8	19.2	-5.8	40.6	20.4
	1995	13 243	54.1	14.8	22.4	1.4	27.9	22.1
	2000	79 656	51.7	12.4	21.0	3.2	29.7	18.1
	2005	304 087	46.8	11.1	20.3	2.7	39.7	20.5
	2006	393 926	47.0	11.7	22.3	4.6	36.5	22.1
	2007	494 592	51.1	12.5	25.0	5.3	31.1	25.1
	2008	677 594	51.5	11.9	22.1	4.7	30.8	21.0
	2009	707 263	62.9	13.7	23.5	2.3	18.1	20.4
	2010	1 016 835	55.9	11.2	18.7	3.3	28.5	17.6
	2011	1 357 487	55.2	11.5	17.7	5.3	29.9	19.7
	2012	1 640 333	58.9	12.2	19.9	6.1	25.8	22.9
Northern America								
Bermuda..... (Bermudian Dollar)	1970	266	68.2	9.8	14.1	-0.2	51.3	42.6
	1975	492	68.2	9.8	14.7	-0.2	51.2	43.0
	1980	902	67.5	9.6	17.6	-0.2	51.5	44.5
	1985	1 428	65.7	11.7	20.9	-0.3	47.2	43.0
	1990	2 035	68.6	12.3	17.1	-0.2	47.5	43.4
	1995	2 557	65.1	11.9	14.1	-0.2	46.0	37.1
	2000	3 480	53.9	10.9	19.5	0.6	46.8	40.9
	2005	4 868	75.2	20.6	19.6	1.0	37.2	53.6

**Table 2. Gross Domestic Product by Type of Expenditure:
Individual Countries or Areas**

Major area, region and country	Year	Gross Domestic Product (at current prices) Million	Percentage Distribution					
			Household final consumption expenditure 1	General government final consumption expenditure 2	Gross fixed capital formation 3	Changes in inventories 4	Exports of goods and services 5	Imports of goods and services 6
	2006	5 414	74.4	19.5	18.4	0.9	43.4	56.6
	2007	5 895	73.5	19.9	18.7	1.2	41.2	54.5
	2008	6 110	74.4	20.0	18.9	1.0	40.6	54.9
	2009	5 806	74.1	19.8	18.7	1.0	41.7	55.3
	2010	5 757	74.0	19.9	18.8	1.1	41.2	54.9
	2011	5 557	74.2	19.9	18.8	1.0	41.2	55.0
	2012	5 593	74.1	19.9	18.7	1.0	41.3	55.1
Canada..... (Canadian Dollar)	1970	91 644	55.5	20.7	21.8	0.3	22.1	19.4
	1975	176 381	54.2	21.9	24.8	0.8	22.2	23.8
	1980	319 615	53.3	21.4	23.8	-0.2	27.7	25.8
	1985	495 622	54.2	21.8	20.9	0.8	27.7	25.4
	1990	690 763	56.0	22.6	21.9	-0.4	25.2	25.0
	1995	826 214	55.9	21.7	18.5	1.0	36.2	33.1
	2000	1 098 166	54.4	19.0	19.7	1.0	44.4	38.8
	2005	1 410 710	53.9	19.2	22.0	0.8	37.0	33.1
	2006	1 486 918	54.0	19.4	23.0	0.7	35.5	32.8
	2007	1 565 900	54.4	19.6	23.4	0.6	34.3	32.2
	2008	1 645 974	54.1	20.1	23.5	0.5	34.5	32.7
	2009	1 567 007	57.2	22.5	22.2	-0.4	28.4	29.9
	2010	1 662 757	56.5	22.0	23.3	0.0	29.1	31.0
	2011	1 760 011	55.7	21.7	23.4	0.4	30.7	32.0
	2012	1 819 967	55.6	21.7	24.1	0.5	30.0	32.0
Greenland..... (Danish Krone)	1970	513	123.2	28.8	52.2	...	29.2	133.5
	1975	1 193	75.2	23.5	47.9	...	60.8	107.5
	1980	2 638	93.5	44.0	27.1	...	56.5	121.0
	1985	4 301	94.3	50.0	20.8	...	61.0	126.1
	1990	6 200	41.7	51.9	19.0	...	64.2	76.8
	1995	6 659	49.8	52.4	16.3	...	44.5	63.1
	2000	8 488	48.8	50.9	23.2	...	37.0	60.0
	2005	9 897	52.7	52.5	24.8	-0.8	36.8	66.0
	2006	10 771	49.6	52.3	23.5	0.0	33.7	59.2
	2007	11 106	49.4	53.8	30.6	-1.3	32.4	64.9
	2008	11 736	48.7	53.4	41.8	0.9	32.4	77.2
	2009	12 125	49.2	55.3	31.0	-1.5	27.5	61.5
	2010	12 741	47.7	52.9	53.4	0.1	29.0	83.1
	2011	13 060	47.6	52.6	69.3	-1.0	32.0	100.5
	2012	13 574	48.2	53.6	51.2	-0.8	29.5	81.7
United States..... (US Dollar)	1970	1 075 900	60.2	18.1	21.2	0.2	5.5	5.2
	1975	1 688 900	61.1	17.7	20.6	-0.4	8.2	7.3
	1980	2 862 500	61.3	15.9	23.5	-0.2	9.8	10.3
	1985	4 346 700	62.6	15.8	23.6	0.5	7.0	9.6
	1990	5 979 600	64.0	15.9	21.2	0.2	9.2	10.5
	1995	7 664 000	65.0	14.9	20.8	0.4	10.6	11.8
	2000	10 289 700	66.1	14.0	23.0	0.5	10.6	14.3
	2005	13 095 400	67.1	15.1	22.8	0.5	10.0	15.5
	2006	13 857 900	67.1	15.1	22.8	0.5	10.7	16.2
	2007	14 480 300	67.3	15.3	22.1	0.2	11.5	16.4
	2008	14 720 300	68.0	16.1	21.0	-0.2	12.5	17.4
	2009	14 417 900	68.3	16.9	18.5	-1.0	11.0	13.7
	2010	14 958 300	68.2	16.9	18.0	0.4	12.3	15.8
	2011	15 533 800	69.0	16.3	18.2	0.2	13.5	17.2
	2012	16 244 600	68.6	15.7	18.6	0.4	13.5	16.9
Asia								
Afghanistan..... (Afghani)	1970	79	90.2	6.5	5.5	...	9.8	11.9
	1975	106	85.6	6.2	9.8	...	12.7	14.3
	1980	161	83.7	6.0	13.2	...	11.5	14.4
	1985	168	83.5	6.0	13.3	...	11.5	14.4
	1990	183	83.5	6.0	13.4	...	11.5	14.4
	1995	2 697	101.2	7.3	12.8	...	23.1	44.4

**Table 2. Gross Domestic Product by Type of Expenditure:
Individual Countries or Areas**

Major area, region and country	Year	Gross Domestic Product (at current prices) Million	Percentage Distribution					
			Household final consumption expenditure 1	General government final consumption expenditure 2	Gross fixed capital formation 3	Changes in inventories 4	Exports of goods and services 5	Imports of goods and services 6
	2000	167 261	119.1	8.6	12.2	...	34.7	74.5
	2005	327 745	115.7	10.0	21.8	...	26.0	73.6
	2006	375 152	118.1	10.8	24.5	...	24.9	69.6
	2007	518 612	106.7	10.3	18.8	...	16.9	55.2
	2008	541 112	113.2	10.1	18.1	...	17.3	46.3
	2009	632 716	98.5	11.3	17.4	...	14.3	41.0
	2010	746 859	97.4	14.0	17.5	...	9.8	43.9
	2011	903 990	90.7	15.3	15.8	...	8.5	34.8
	2012	1 036 948	92.3	16.2	15.2	...	7.6	34.9
Armenia..... (Armenian Dram)	1990	50	50.1	16.8	44.3	2.8	35.0	46.3
	1995	522 256	106.3	11.2	16.2	2.3	23.9	62.2
	2000	1 031 338	97.1	11.8	18.4	0.2	23.4	50.5
	2005	2 242 881	75.5	10.6	29.8	0.7	28.8	43.2
	2006	2 656 190	72.3	10.1	35.5	0.4	23.4	39.3
	2007	3 149 283	71.6	10.2	36.9	0.8	19.2	39.2
	2008	3 568 228	71.6	10.2	39.8	1.1	15.0	40.7
	2009	3 141 651	80.4	13.3	36.4	-1.7	15.5	43.0
	2010	3 460 203	82.0	13.1	33.4	-0.6	20.8	45.3
	2011	3 777 946	83.7	12.9	26.1	1.2	23.8	47.4
	2012	3 997 631	88.5	13.0	23.7	0.1	25.1	49.3
Azerbaijan..... (Azerbaijani Manat)	1990	293 (t)	52.6	17.6	20.3	6.3	43.9	39.2
	1995	2 134	84.3	12.8	15.6	8.1	32.5	53.4
	2000	4 718	64.4	15.2	23.1	-2.5	40.2	38.4
	2005	12 523	42.1	10.4	41.3	0.2	62.9	52.9
	2006	18 746	37.1	8.5	29.7	0.2	66.5	38.8
	2007	28 361	33.4	9.7	21.4	0.1	68.1	28.5
	2008	40 137	33.4	8.5	18.6	0.1	65.8	23.5
	2009	35 602	42.8	11.1	18.8	0.1	51.6	23.1
	2010	42 465	39.4	10.9	18.2	-0.1	54.3	20.7
	2011	52 082	37.3	10.1	20.2	0.1	56.4	24.1
	2012	53 995	39.6	10.3	21.9	0.1	53.7	25.6
Bahrain..... (Bahraini Dinar)	1970	201	67.7	11.1	33.9	-5.0	85.1	88.9
	1975	469	65.6	12.5	22.8	-0.5	89.9	89.6
	1980	1 419	52.6	11.3	28.4	16.4	80.8	89.3
	1985	1 683	43.6	25.4	27.9	4.2	67.0	71.2
	1990	1 846	53.2	21.8	23.2	-3.2	80.4	79.0
	1995	2 552	49.5	19.3	20.2	1.1	70.7	60.7
	2000	3 408	44.7	16.2	16.4	0.2	79.2	56.6
	2005	6 004	39.7	14.1	25.7	1.0	83.9	64.4
	2006	6 958	34.7	12.7	29.5	0.9	84.6	62.5
	2007	8 170	31.6	12.1	33.6	1.2	79.7	58.1
	2008	9 667	34.5	11.1	34.5	0.6	82.6	63.3
	2009	8 625	40.9	14.0	25.3	0.9	68.5	49.5
	2010	9 668	41.2	12.9	26.0	1.2	69.5	50.9
	2011	10 921	38.7	13.7	15.6	0.7	79.0	47.8
	2012	11 416	38.3	14.6	19.5	0.8	75.3	48.5
Bangladesh..... (Taka)	1970	50 860	98.1	1.3	6.0	0.2	5.2	7.8
	1975	184 956	95.4	1.5	9.5	0.3	2.0	5.6
	1980	291 557	85.4	4.3	23.3	0.6	4.8	13.6
	1985	605 173	86.5	3.9	19.7	0.5	5.2	12.3
	1990	1 096 884	84.3	4.4	22.1	-2.1	5.6	12.4
	1995	1 719 992	81.8	4.6	20.9	...	9.6	15.4
	2000	2 673 690	77.3	4.5	25.2	...	12.4	17.0
	2005	4 180 575	74.2	5.5	26.8	...	14.7	20.4
	2006	4 688 289	74.0	5.5	27.0	...	16.8	22.4
	2007	5 328 265	73.9	5.4	26.8	...	17.5	23.7
	2008	6 155 404	74.2	5.2	26.5	...	18.0	25.5

**Table 2. Gross Domestic Product by Type of Expenditure:
Individual Countries or Areas**

Major area, region and country	Year	Gross Domestic Product (at current prices) Million	Percentage Distribution					
			Household final consumption expenditure 1	General government final consumption expenditure 2	Gross fixed capital formation 3	Changes in inventories 4	Exports of goods and services 5	Imports of goods and services 6
	2009	6 933 231	74.4	5.2	26.7	...	17.2	23.5
	2010	7 829 440	73.8	5.2	26.7	...	16.3	22.2
	2011	8 993 303	73.8	5.1	27.9	...	20.3	28.0
	2012	10 412 517	73.7	5.3	28.7	...	20.4	28.3
Bhutan..... (Ngultrum)	1970	463	73.2	21.4	33.2	-0.9	14.4	43.1
	1975	727	73.1	21.4	33.2	-0.9	14.4	43.1
	1980	1 011	70.3	23.7	32.5	-1.3	14.1	39.0
	1985	2 130	66.0	23.3	43.1	0.4	14.7	50.2
	1990	4 789	54.2	17.5	31.8	4.5	28.9	33.0
	1995	9 376	41.6	18.6	46.3	2.4	38.9	43.9
	2000	19 736	47.7	21.9	50.0	-1.8	29.4	48.3
	2005	36 112	40.4	21.9	53.4	0.0	38.2	58.7
	2006	40 674	38.2	21.3	47.0	0.1	54.4	55.3
	2007	49 457	39.5	19.1	40.4	-2.7	55.0	54.9
	2008	54 744	45.8	18.9	43.0	1.1	49.1	57.9
	2009	61 221	48.6	21.4	46.9	-0.4	45.7	62.2
	2010	72 497	47.2	20.0	59.9	0.5	43.1	70.7
	2011	85 913	43.7	19.8	66.5	-0.4	40.1	69.8
	2012	99 455	45.8	18.8	64.0	-0.1	36.0	64.5
Brunei Darussalam..... (Brunei Dollar)	1970	621	15.7	9.1	3.9	0.1	90.8	19.6
	1975	3 140	17.3	11.0	4.9	0.1	90.1	23.4
	1980	11 963	8.3	7.0	3.0	0.1	93.4	11.7
	1985	8 787	14.6	15.9	8.0	...	74.1	19.5
	1990	6 381	26.5	22.0	18.7	...	61.8	37.3
	1995	6 710	36.6	26.8	36.7	...	59.7	55.8
	2000	10 346	24.8	25.8	13.0	0.1	67.3	35.8
	2005	15 864	22.5	18.4	11.4	0.0	70.2	27.3
	2006	18 226	19.8	18.1	10.5	0.0	71.7	25.2
	2007	18 458	20.2	22.6	13.0	0.0	67.9	27.9
	2008	20 398	17.7	17.1	13.7	0.0	78.3	27.6
	2009	15 611	24.4	23.3	17.5	0.0	72.8	35.8
	2010	16 867	23.2	22.4	15.9	0.0	81.4	32.9
	2011	20 996	19.5	17.0	13.1	...	79.7	28.6
	2012	21 185	20.5	17.3	13.6	0.0	81.4	31.2
Cambodia..... (Riel)	1970	12 944	95.0	4.1	9.3	...	2.3	14.4
	1975	10 674	95.0	4.1	9.3	...	2.3	14.4
	1980	10 149	95.0	4.1	9.3	...	2.2	14.3
	1985	20 508	95.8	3.7	9.3	...	1.6	13.9
	1990	723 653	90.4	7.2	8.3	...	2.4	8.4
	1995	8 110 680	90.9	5.1	13.2	0.2	32.7	43.9
	2000	14 082 638	88.8	5.2	18.3	-0.8	49.8	61.8
	2005	25 754 300	84.3	5.8	18.9	-0.4	64.1	72.7
	2006	29 849 100	81.0	5.3	19.3	1.2	68.6	76.0
	2007	35 042 200	78.1	5.7	19.8	1.4	65.3	72.9
	2008	41 968 400	79.4	5.6	17.3	1.3	65.5	67.8
	2009	43 056 700	76.2	6.2	20.1	1.2	49.2	55.9
	2010	47 048 000	81.3	6.3	16.2	1.2	54.1	59.5
	2011	52 068 700	82.9	6.0	16.0	1.1	54.1	59.5
	2012	56 616 800	80.2	5.8	17.4	1.2	58.0	62.8
China..... (Yuan Renminbi)	1970	224 120	65.2	7.8	24.4	4.8	2.6	2.7
	1975	298 200	61.9	7.6	29.5	0.8	4.6	4.6
	1980	459 290	50.8	14.7	28.8	6.0	10.5	10.9
	1985	907 670	51.6	14.3	29.4	8.7	9.2	13.2
	1990	1 934 780	48.8	13.6	25.0	9.9	15.5	12.9
	1995	6 321 690	44.9	13.3	33.0	7.3	19.4	17.0
	2000	9 874 900	46.4	15.9	34.3	1.0	23.4	21.0
	2005	18 742 350	38.9	14.1	39.6	1.9	36.6	31.1

**Table 2. Gross Domestic Product by Type of Expenditure:
Individual Countries or Areas**

Major area, region and country	Year	Gross Domestic Product (at current prices) Million	Percentage Distribution					
			Household final consumption expenditure 1	General government final consumption expenditure 2	Gross fixed capital formation 3	Changes in inventories 4	Exports of goods and services 5	Imports of goods and services 6
	2006	22 271 250	37.1	13.7	39.5	2.2	38.0	30.5
	2007	26 659 920	36.1	13.5	39.0	2.6	38.3	29.5
	2008	31 597 460	35.3	13.2	40.5	3.2	34.8	27.1
	2009	34 877 510	35.4	13.1	44.9	2.2	26.1	21.8
	2010	40 281 650	34.9	13.2	45.6	2.5	29.3	25.6
	2011	47 262 000	35.7	13.4	45.6	2.7	28.5	25.9
	2012	52 761 000	35.8	13.4	46.1	2.0	27.7	24.8
China: Hong Kong SAR..... (Hong Kong Dollar)	1970	23 106	66.2	5.7	19.7	0.7	93.2	85.5
	1975	49 589	65.5	6.0	21.5	1.5	83.4	77.8
	1980	143 619	60.0	5.6	32.2	2.6	88.9	89.4
	1985	278 128	61.5	7.0	21.0	0.5	107.2	97.1
	1990	599 256	57.5	6.8	26.2	1.0	130.7	122.1
	1995	1 119 006	62.2	8.0	30.2	4.1	142.9	147.4
	2000	1 337 501	58.6	9.4	26.5	1.1	141.8	137.4
	2005	1 412 125	57.5	9.2	21.4	-0.3	194.7	182.4
	2006	1 503 351	57.8	8.8	22.4	-0.1	201.8	190.6
	2007	1 650 756	59.5	8.4	20.6	0.8	203.7	193.0
	2008	1 707 487	60.1	8.7	20.5	0.5	208.8	198.6
	2009	1 659 245	61.5	9.2	20.5	1.4	190.9	183.4
	2010	1 776 783	61.8	8.9	21.8	2.1	219.0	213.5
	2011	1 936 083	63.3	8.7	23.5	0.6	225.3	221.4
	2012	2 041 945	63.7	9.1	26.4	-0.4	224.8	223.5
China: Macao SAR..... (Pataca)	1970	997	57.3	6.1	20.6	3.1	121.9	109.0
	1975	2 237	57.2	6.1	20.6	3.1	121.9	109.0
	1980	5 001	57.5	6.1	20.6	3.4	122.0	109.5
	1985	10 377	54.9	7.6	20.7	3.1	115.9	102.2
	1990	25 460	43.7	10.5	22.7	0.5	105.8	83.3
	1995	55 416	38.9	9.8	26.1	0.5	80.2	55.5
	2000	51 630	45.3	13.2	10.7	0.1	97.7	67.1
	2005	94 471	31.1	10.1	25.8	0.7	94.6	62.3
	2006	116 570	27.8	9.0	33.5	0.9	90.1	61.2
	2007	145 085	25.9	9.0	36.9	0.6	93.5	65.9
	2008	166 265	26.3	8.9	30.2	0.8	97.0	63.3
	2009	170 171	26.8	9.8	18.7	0.1	94.1	49.6
	2010	226 941	22.5	8.1	12.5	0.8	105.9	49.8
	2011	295 046	20.5	7.1	12.4	1.4	111.8	53.2
	2012	348 216	19.9	6.8	13.4	1.4	108.3	49.7
Cyprus..... (Euro)	1970	405	81.3	8.1	23.3	3.2	40.6	47.6
	1975	459	87.3	14.9	19.5	5.0	38.0	56.8
	1980	1 345	67.9	11.6	33.4	3.7	48.9	63.8
	1985	2 620	65.0	12.0	26.6	3.2	52.7	59.6
	1990	4 522	61.0	14.7	24.0	2.5	55.7	57.7
	1995	7 088	64.8	13.7	18.8	2.8	50.5	50.5
	2000	9 756	65.1	16.2	17.2	0.6	56.1	55.2
	2005	13 402	64.8	18.0	19.4	0.4	48.6	51.2
	2006	14 433	64.7	18.4	20.6	0.0	48.1	51.8
	2007	15 830	67.2	17.5	22.1	-0.5	48.2	54.5
	2008	17 157	69.8	18.0	22.9	0.4	45.8	57.0
	2009	16 853	66.2	20.1	20.5	-1.2	40.8	46.5
	2010	17 406	66.4	20.0	19.1	0.7	42.0	48.2
	2011	17 878	67.7	20.1	16.6	-0.1	43.5	47.9
	2012	17 720	68.2	19.4	13.7	1.3	43.5	46.2
D.P.R. of Korea..... (North Korean Won)	1970	12 663	5.4	8.3
	1975	20 768	5.4	8.3
	1980	25 389	5.4	8.3
	1985	30 447	5.4	8.3
	1990	31 904	7.5	11.8
	1995	10 329	3.8	5.7
	2000	22 807	4.2	10.0
	2005	1 801 509	6.0	11.1

**Table 2. Gross Domestic Product by Type of Expenditure:
Individual Countries or Areas**

Major area, region and country	Year	Gross Domestic Product (at current prices) Million	Percentage Distribution					
			Household final consumption expenditure 1	General government final consumption expenditure 2	Gross fixed capital formation 3	Changes in inventories 4	Exports of goods and services 5	Imports of goods and services 6
	2006	1 945 196	5.7	11.2
	2007	1 999 157	5.9	11.1
	2008	1 853 815	5.9	11.1
	2009	1 672 886	5.8	11.2
	2010	1 405 640	5.9	11.1
	2011	1 513 244	5.9	11.1
	2012	1 444 918	5.9	11.1
Georgia..... (Lari)	1990	15 (t)	63.2	16.8	23.7	7.0	40.0	45.7
	1995	3 694	83.2	8.0	19.3	4.7	14.0	28.5
	2000	6 043	90.5	8.5	25.4	1.1	23.0	39.7
	2005	11 621	66.9	17.3	28.1	5.4	33.7	51.6
	2006	13 790	78.7	15.3	25.6	5.3	32.9	57.0
	2007	16 994	70.7	21.9	25.7	6.3	31.2	58.0
	2008	19 075	76.9	25.9	21.5	4.5	28.6	58.4
	2009	17 986	81.6	24.5	15.3	-2.3	29.7	48.9
	2010	20 743	74.9	21.1	19.3	2.3	35.0	52.8
	2011	24 344	74.0	18.2	22.5	3.7	36.2	54.8
	2012	26 139	72.2	17.7	24.9	4.1	38.4	57.8
India..... (Indian Rupee)	1970	461 026	80.5	9.0	16.1	2.7	3.8	4.0
	1975	841 250	78.1	9.6	18.7	4.3	5.7	6.8
	1980	1 452 762	77.1	9.9	21.3	1.7	6.2	9.4
	1985	2 801 031	72.0	11.4	22.9	3.8	5.3	7.8
	1990	5 720 065	65.9	11.8	25.6	2.2	7.1	8.5
	1995	11 973 382	62.8	10.8	27.0	2.2	10.9	12.1
	2000	21 023 140	63.7	12.6	23.4	0.7	13.2	14.2
	2005	36 933 688	58.3	10.9	31.5	2.8	19.3	22.0
	2006	42 947 059	57.7	10.3	32.4	3.4	21.1	24.2
	2007	49 870 896	57.0	10.3	34.0	4.0	20.4	24.4
	2008	56 300 631	57.7	10.9	33.6	1.9	23.6	28.7
	2009	64 778 275	57.2	11.9	33.5	2.8	20.0	25.4
	2010	77 953 138	55.8	11.4	33.8	3.1	21.9	26.3
	2011	89 749 468	56.3	11.6	33.3	2.1	23.9	30.3
	2012	100 206 200	56.8	11.8	32.1	3.5	23.8	31.5
Indonesia..... (Rupiah)	1970	3 557 596	74.3	8.2	12.8	0.0	12.8	14.7
	1975	13 890 887	64.4	9.0	18.5	0.0	21.9	20.2
	1980	49 931 603	56.4	9.4	19.0	0.0	29.1	20.2
	1985	106 570 780	55.0	10.2	21.0	4.5	21.2	18.6
	1990	231 678 857	53.0	8.0	25.8	2.1	24.2	21.6
	1995	499 374 258	56.8	7.1	25.9	3.2	25.1	25.2
	2000	1 389 769 900	61.7	6.5	19.9	2.4	41.0	30.5
	2005	2 774 281 100	64.4	8.1	23.6	1.4	34.1	29.9
	2006	3 339 216 800	62.7	8.6	24.1	1.3	31.0	25.6
	2007	3 950 893 200	63.5	8.3	24.9	0.0	29.4	25.4
	2008	4 948 688 397	60.6	8.4	27.7	0.1	29.8	28.8
	2009	5 606 203 400	58.7	9.6	31.1	-0.1	24.2	21.4
	2010	6 446 851 900	56.5	9.1	32.0	0.3	24.6	22.9
	2011	7 422 781 201	54.6	9.0	32.0	1.0	26.3	24.9
	2012	8 241 864 300	54.6	8.9	33.2	2.2	24.3	25.8
Iran (Islamic Republic of)..... (Iranian Rial)	1970	759 936	52.6	19.9	35.9	-2.8	19.8	29.9
	1975	3 307 091	38.9	26.5	42.0	-12.8	42.6	49.0
	1980	6 494 707	47.2	22.8	32.6	2.8	13.3	24.1
	1985	15 448 432	55.0	16.9	26.2	-1.1	7.9	11.8
	1990	35 886 390	57.5	12.1	23.1	11.0	14.7	27.2
	1995	190 362 178	46.0	15.9	20.5	9.5	21.2	12.8
	2000	596 117 700	46.4	13.8	25.7	7.7	22.1	17.0
	2005	1 842 870 000	42.7	14.3	25.8	4.4	33.3	23.9
	2006	2 234 700 000	42.0	14.5	24.4	5.1	33.0	23.7
	2007	2 897 030 000	40.9	11.2	23.7	7.1	32.6	20.9
	2008	3 423 540 144	41.5	12.0	28.0	5.5	29.7	21.7

**Table 2. Gross Domestic Product by Type of Expenditure:
Individual Countries or Areas**

Major area, region and country	Year	Gross Domestic Product (at current prices) Million	Percentage Distribution					
			Household final consumption expenditure 1	General government final consumption expenditure 2	Gross fixed capital formation 3	Changes in inventories 4	Exports of goods and services 5	Imports of goods and services 6
	2009	3 611 034 988	42.7	12.9	26.3	8.5	25.6	21.0
	2010	4 324 349 204	40.9	11.8	26.5	8.9	27.6	20.7
	2011	5 598 125 588	46.3	11.7	25.3	6.5	29.3	19.2
	2012	6 715 879 763	54.5	11.6	23.4	6.7	17.7	13.9
Iraq..... (Iraqi Dinar)	1970	3 769	22.7	15.1	10.9	-4.0	71.9	16.6
	1975	12 265	14.9	12.2	20.1	-7.1	91.7	31.8
	1980	47 821	7.9	7.5	18.3	-8.8	95.1	20.1
	1985	46 458	22.6	13.4	16.4	1.9	160.3	114.8
	1990	69 855	21.3	12.1	16.4	0.7	118.6	69.1
	1995	5 820 020	66.3	21.6	3.5	1.4	24.1	16.8
	2000	40 470 980	16.8	14.7	3.6	32.5	93.9	61.6
	2005	53 386 429	51.7	27.5	19.1	11.4	74.9	84.6
	2006	80 459 422	44.2	18.6	20.2	2.2	60.6	45.9
	2007	93 981 672	45.7	22.2	8.0	3.1	54.4	33.4
	2008	129 852 309	37.8	20.1	17.9	0.5	60.9	37.2
	2009	110 678 649	61.7	24.9	12.2	1.2	46.5	46.4
	2010	142 787 908	50.4	24.9	18.4	-0.4	45.4	38.7
	2011	190 750 181	40.0	22.4	19.3	-0.7	50.6	31.6
	2012	223 667 922	43.8	21.9	20.3	...	50.2	36.1
Israel..... (New Israeli Sheqel)	1970	2 128 (t)	51.2	39.5	27.5	0.3	21.8	38.4
	1975	9 205 (t)	48.5	46.2	29.4	0.3	24.3	45.0
	1980	122	49.0	37.9	22.8	-0.3	37.6	46.6
	1985	31 941	52.1	33.1	18.8	0.1	38.0	42.3
	1990	116 669	56.0	27.9	19.3	0.1	30.5	34.4
	1995	289 555	56.2	27.4	23.6	1.0	28.6	36.7
	2000	506 173	54.2	25.9	18.3	1.7	37.5	37.7
	2005	600 011	56.1	25.9	16.0	2.3	42.8	43.2
	2006	646 735	56.0	25.5	16.7	1.6	42.8	42.6
	2007	683 352	57.8	24.9	17.9	0.8	42.6	44.1
	2008	723 035	58.3	24.9	17.5	0.4	40.5	41.6
	2009	765 958	57.4	24.5	16.3	-0.9	35.0	32.3
	2010	813 938	58.6	24.4	16.9	-2.2	37.2	34.9
	2011	871 827	58.6	24.2	18.7	-1.1	37.3	37.8
	2012	929 543	57.5	24.3	19.1	0.2	37.4	38.5
Japan..... (Yen)	1970	75 265 398	48.6	10.7	35.5	3.4	10.6	9.4
	1975	152 210 864	53.1	14.4	32.4	0.2	12.5	12.6
	1980	246 464 549	54.7	14.1	31.6	0.5	13.4	14.4
	1985	330 260 508	54.6	13.9	27.6	0.6	14.1	10.8
	1990	449 392 207	53.3	13.3	32.0	0.5	10.3	9.4
	1995	501 706 900	55.4	15.2	27.8	0.3	9.1	7.7
	2000	509 860 000	56.5	16.9	25.2	-0.1	10.9	9.4
	2005	503 903 000	57.8	18.4	22.3	0.1	14.3	12.9
	2006	506 687 000	57.9	18.2	22.7	0.0	16.2	14.9
	2007	512 975 200	57.3	18.1	22.6	0.3	17.7	16.1
	2008	501 209 300	58.3	18.6	22.4	0.5	17.7	17.5
	2009	471 138 700	60.1	19.9	20.8	-1.1	12.7	12.3
	2010	482 384 400	59.3	19.7	20.0	-0.2	15.2	14.0
	2011	470 560 100	60.5	20.4	20.6	-0.6	15.1	16.1
	2012	475 565 500	60.9	20.5	21.2	-0.6	14.7	16.6
Jordan..... (Jordanian Dinar)	1970	212	77.6	36.7	13.0	-0.7	8.3	36.3
	1975	390	83.9	37.4	24.6	2.3	30.4	77.2
	1980	1 196	74.6	27.0	36.3	3.6	39.1	80.4
	1985	2 020	88.8	26.3	19.0	1.5	38.7	74.4
	1990	2 668	74.1	24.9	26.0	5.9	61.9	92.7
	1995	4 715	64.6	23.6	29.6	3.4	51.7	72.9
	2000	5 999	80.6	23.7	21.1	1.2	41.8	68.5
	2005	8 925	87.8	19.5	30.6	3.5	52.7	94.2
	2006	10 675	85.0	20.6	25.5	2.9	53.9	87.9
	2007	12 131	86.7	20.6	27.5	2.8	54.2	91.8
	2008	15 593	79.5	21.6	27.9	2.0	56.5	87.5

**Table 2. Gross Domestic Product by Type of Expenditure:
Individual Countries or Areas**

Major area, region and country	Year	Gross Domestic Product (at current prices) Million	Percentage Distribution					
			Household final consumption expenditure 1	General government final consumption expenditure 2	Gross fixed capital formation 3	Changes in inventories 4	Exports of goods and services 5	Imports of goods and services 6
	2009	16 912	75.0	21.9	25.2	1.1	45.9	69.1
	2010	18 762	75.4	20.3	23.5	2.0	47.8	69.0
	2011	20 477	85.9	19.1	21.6	1.6	45.6	73.9
	2012	21 966	92.5	18.3	26.9	...	43.8	81.5
Kazakhstan..... (Tenge)	1990	97	66.5	12.3	39.1	7.9	7.6	29.9
	1995	1 023 013	70.5	13.5	23.1	0.3	38.2	42.8
	2000	2 622 520	61.3	12.0	17.4	0.9	55.5	48.2
	2005	7 656 630	49.4	11.2	28.0	3.1	52.5	43.9
	2006	10 302 588	45.3	10.1	30.3	3.8	50.1	39.8
	2007	12 961 584	44.7	11.0	30.1	5.6	48.5	42.0
	2008	16 192 575	43.8	10.1	26.9	0.7	56.1	36.5
	2009	17 155 609	46.9	11.6	27.9	1.7	41.1	33.3
	2010	22 005 306	45.0	10.7	24.4	1.1	43.6	29.0
	2011	27 571 889	42.8	10.7	20.9	1.6	48.9	27.5
	2012	30 218 544	45.9	11.5	20.8	2.5	47.9	29.7
Kuwait..... (Kuwaiti Dinar)	1970	1 026	38.6	13.5	12.3	-0.2	59.8	24.2
	1975	3 485	21.7	11.1	12.0	0.7	80.5	26.0
	1980	7 755	30.0	11.2	12.5	1.4	78.2	33.2
	1985	6 450	47.8	22.4	19.8	-0.9	53.7	42.7
	1990	5 328	58.6	38.6	15.6	0.2	44.8	57.8
	1995	8 114	40.3	32.2	13.6	1.2	52.4	42.0
	2000	11 570	41.5	21.5	10.5	0.2	56.5	30.1
	2005	23 593	32.2	15.7	14.6	1.8	64.0	28.3
	2006	29 470	28.6	13.9	16.0	0.2	65.5	24.2
	2007	32 581	30.4	14.0	17.8	2.6	63.4	28.3
	2008	39 620	28.1	13.4	18.5	-0.9	66.8	25.9
	2009	30 496	33.5	18.5	17.9	0.0	59.4	29.4
	2010	34 369	27.5	17.3	18.7	1.5	64.2	29.2
	2011	44 323	23.3	15.0	14.4	1.9	70.2	24.8
	2012	51 290	22.1	15.2	15.1	...	70.6	22.9
Kyrgyzstan..... (Som)	1990	43	71.3	25.0	23.1	0.9	29.2	49.5
	1995	16 145	75.0	19.5	20.7	-2.3	29.5	42.4
	2000	65 358	65.7	20.0	18.3	1.7	41.8	47.6
	2005	100 899	84.5	17.5	16.2	0.2	38.3	56.8
	2006	113 800	95.1	18.0	23.4	0.8	41.7	79.0
	2007	141 898	87.5	17.1	25.0	1.6	52.9	84.1
	2008	187 992	92.5	17.5	27.2	1.8	53.5	92.6
	2009	201 223	78.3	18.4	28.6	-1.3	54.7	78.7
	2010	220 369	84.6	18.1	28.1	-0.7	51.6	81.7
	2011	285 989	83.4	18.2	24.0	1.5	54.5	81.6
	2012	304 350	97.0	19.9	28.2	4.2	49.5	99.7
Lao People's DR..... (Kip)	1970	168	90.2	8.1	7.6	...	4.4	10.3
	1975	708	90.2	8.0	7.6	...	4.4	10.2
	1980	5 318	90.2	8.0	7.4	...	4.3	10.0
	1985	84 406	90.0	8.7	7.0	...	4.0	9.8
	1990	612 681	89.1	7.3	16.8	...	11.3	24.5
	1995	1 374 471	90.1	7.3	16.7	...	23.2	37.3
	2000	13 135 371	93.5	6.7	13.9	...	30.1	44.2
	2005	28 947 785	69.9	8.2	34.3	2.1	25.8	39.0
	2006	35 980 924	70.4	7.9	31.2	1.9	22.7	34.0
	2007	40 467 081	69.8	7.9	32.4	1.9	23.2	35.3
	2008	46 214 712	70.0	8.0	32.6	2.0	23.9	36.1
	2009	47 562 295	59.8	14.0	35.4	-4.0	20.1	25.3
	2010	55 694 002	61.3	12.6	29.0	-3.3	23.6	24.4
	2011	64 727 060	59.8	12.6	31.8	-3.6	24.2	27.4
	2012	72 727 453	60.3	13.1	32.1	-3.6	22.6	25.7
Lebanon..... (Lebanese Pound)	1970	4 866	86.3	10.5	19.3	-0.7	23.6	39.0
	1975	7 500	93.1	11.6	19.1	...	15.2	38.9
	1980	14 000	92.2	25.1	15.7	...	39.0	72.0

**Table 2. Gross Domestic Product by Type of Expenditure:
Individual Countries or Areas**

Major area, region and country	Year	Gross Domestic Product (at current prices) Million	Percentage Distribution					
			Household final consumption expenditure 1	General government final consumption expenditure 2	Gross fixed capital formation 3	Changes in inventories 4	Exports of goods and services 5	Imports of goods and services 6
	1985	35 600	98.3	40.7	34.6	...	27.5	101.1
	1990	1 954 275	123.3	25.1	28.7	...	22.2	99.2
	1995	17 779 000	107.7	9.9	36.3	...	11.0	64.9
	2000	25 143 000	85.6	17.6	21.0	-0.6	13.6	37.1
	2005	32 955 000	84.2	15.1	22.1	-0.2	21.4	42.6
	2006	33 826 000	82.9	15.1	22.9	-0.1	21.3	42.1
	2007	37 774 000	82.9	14.6	26.8	0.9	23.0	48.2
	2008	45 346 000	83.8	14.7	29.5	1.0	24.4	53.5
	2009	52 235 000	78.9	14.2	33.4	1.3	20.6	48.4
	2010	55 965 000	79.8	14.3	34.2	-0.3	22.2	50.2
	2011	60 442 200	79.8	13.8	32.0	1.1	23.7	50.4
	2012	64 054 127	81.8	16.2	29.6	1.0	22.2	49.3
Malaysia..... (Malaysian Ringgit)	1970	11 440	61.1	14.9	17.3	3.7	37.9	33.7
	1975	24 128	59.7	16.0	27.0	-1.2	42.2	41.7
	1980	57 595	51.5	15.0	33.5	0.1	53.3	50.9
	1985	83 700	53.0	13.9	32.1	-1.7	50.8	46.1
	1990	128 658	52.8	12.5	35.5	0.1	68.9	67.0
	1995	240 365	48.8	11.2	46.9	1.2	87.1	90.7
	2000	370 817	43.1	9.4	27.5	2.6	115.2	96.7
	2005	543 578	44.2	11.5	22.3	0.1	112.9	91.0
	2006	596 784	44.3	11.2	22.0	0.7	112.2	90.4
	2007	665 340	45.2	11.6	22.4	1.0	106.2	86.3
	2008	769 949	44.7	11.5	20.6	0.9	99.5	77.2
	2009	712 857	48.8	13.0	22.0	-4.1	91.4	71.1
	2010	797 327	47.5	12.2	22.5	0.7	93.3	76.3
	2011	884 456	47.3	13.0	22.3	1.0	91.6	75.2
	2012	941 237	48.9	13.5	25.7	0.1	87.1	75.3
Maldives..... (Rufiyaa)	1970	200	50.9	12.1	16.5	0.0	71.9	56.0
	1975	307	50.4	12.2	16.7	0.0	71.9	56.0
	1980	697	47.2	12.8	17.8	...	71.9	56.0
	1985	1 169	48.1	14.2	22.1	0.0	71.9	56.1
	1990	2 659	48.2	14.2	22.1	-0.1	71.9	56.2
	1995	6 611	49.0	13.8	22.1	-0.1	72.4	56.6
	2000	10 344	44.2	18.9	18.5	...	69.9	52.6
	2005	13 962	44.1	23.4	34.5	...	70.7	76.2
	2006	18 838	36.8	19.9	29.3	...	81.1	70.6
	2007	22 761	35.7	22.2	27.8	...	76.2	67.7
	2008	27 213	36.3	24.0	33.9	...	82.6	71.9
	2009	27 765	34.4	27.6	25.3	...	72.6	49.9
	2010	29 887	34.7	23.7	26.2	...	74.1	52.2
	2011	34 747	36.2	20.6	31.4	...	73.5	63.9
	2012	40 040	35.2	19.1	24.3	...	68.8	68.7
Mongolia..... (Tugrik)	1970	6 107	55.2	19.0	50.3	...	14.6	37.8
	1975	8 009	55.3	19.0	50.4	...	14.6	37.9
	1980	10 698	58.4	19.2	45.4	...	14.3	36.0
	1985	15 046	53.9	19.4	52.2	...	16.9	41.3
	1990	16 118	65.9	21.9	32.8	0.3	15.8	33.4
	1995	661 060	66.8	11.1	21.6	3.8	40.0	41.0
	2000	1 224 062	75.7	14.7	25.4	3.8	54.0	67.9
	2005	3 041 410	56.0	11.3	28.0	9.6	58.8	63.6
	2006	4 027 560	48.4	10.6	33.3	2.6	59.4	53.5
	2007	4 956 650	49.6	12.1	35.0	3.6	59.6	58.3
	2008	6 555 570	56.2	14.6	36.2	7.4	54.0	67.2
	2009	6 590 640	58.4	14.1	28.9	5.5	50.3	57.5
	2010	8 414 510	54.3	13.1	32.5	8.3	54.7	62.4
	2011	11 087 724	50.4	12.4	49.4	13.2	62.3	86.8
	2012	13 944 238	53.8	13.5	51.7	11.8	50.9	76.9

**Table 2. Gross Domestic Product by Type of Expenditure:
Individual Countries or Areas**

Major area, region and country	Year	Gross Domestic Product (at current prices) Million	Percentage Distribution					
			Household final consumption expenditure 1	General government final consumption expenditure 2	Gross fixed capital formation 3	Changes in inventories 4	Exports of goods and services 5	Imports of goods and services 6
Myanmar ⁹ (Kyat)	1970	12 821	80.5	13.3	11.3	2.2	3.8	12.8
	1975	23 477	78.2	12.9	7.2	2.8	5.1	6.1
	1980	38 609	70.7	11.6	18.7	2.8	8.2	12.0
	1985	55 989	76.4	12.1	15.4	0.1	4.6	8.6
	1990	151 941	74.7	13.6	14.7	-1.3	1.9	3.6
	1995	604 729	78.4	8.2	13.7	0.6	0.8	1.7
	2000	2 552 730	72.8	14.8	11.8	0.7	0.5	0.6
	2005	12 286 765	73.4	13.5	12.7	0.5	0.2	0.1
	2006	16 852 758	70.4	14.4	13.5	0.1	0.2	0.1
	2007	23 336 113	71.1	14.0	14.5	0.3	0.1	0.1
	2008	29 233 288	70.2	12.4	15.7	-0.1	0.1	0.1
	2009	33 894 039	72.7	11.5	19.0	-0.1	0.1	0.1
	2010	39 846 694	66.7	12.2	22.9	0.3	0.1	0.1
	2011	44 278 875	65.6	11.8	30.5	0.0	16.1	16.5
2012	49 940 144	58.0	17.6	34.8	-0.1	15.8	16.9	
Nepal (Nepalese Rupee)	1970	10 538	90.9	6.5	6.0	...	4.9	8.3
	1975	17 790	87.9	6.3	13.6	-0.2	9.0	14.2
	1980	25 068	87.8	5.6	15.9	1.0	11.6	19.8
	1985	50 013	82.4	7.8	20.4	-0.2	11.7	21.2
	1990	111 021	89.1	7.2	16.6	0.4	10.6	22.3
	1995	235 293	81.1	7.7	22.3	1.0	24.5	36.6
	2000	407 394	81.0	7.4	19.5	3.0	23.5	34.3
	2005	589 412	79.5	8.9	19.9	6.5	14.6	29.5
	2006	654 084	82.3	8.7	20.7	6.1	13.4	31.3
	2007	727 827	81.0	9.2	21.1	7.6	12.9	31.7
	2008	815 658	80.3	9.9	21.9	8.4	12.8	33.3
	2009	988 272	79.8	10.8	21.4	10.3	12.4	34.7
	2010	1 192 774	78.6	10.0	22.2	16.1	9.6	36.4
2011	1 374 953	76.0	9.5	21.3	17.1	8.9	32.7	
2012	1 536 000	77.8	10.7	20.0	14.9	10.0	33.4	
Oman (Rial Omani)	1970	112	19.4	12.8	13.9	-0.2	73.7	19.7
	1975	758	15.9	31.6	35.6	...	67.6	50.7
	1980	2 161	34.3	14.7	26.2	2.7	46.9	29.8
	1985	3 551	32.9	22.8	32.5	3.2	38.0	29.5
	1990	4 443	33.6	27.4	15.9	1.7	37.4	22.8
	1995	5 248	39.7	28.3	19.4	1.9	34.9	29.4
	2000	7 479	35.2	21.5	15.5	-0.2	53.9	26.0
	2005	11 883	30.6	20.9	23.1	-2.0	58.6	31.2
	2006	14 151	30.2	18.8	24.2	2.0	56.8	32.0
	2007	16 111	32.8	18.9	30.6	1.2	56.7	40.2
	2008	23 356	30.8	14.2	30.1	3.6	58.6	37.3
	2009	18 548	39.2	19.4	34.6	-9.3	50.8	34.8
	2010	22 614	33.3	18.1	27.9	-3.6	57.0	32.6
2011	26 904	30.0	17.2	26.3	-3.1	62.0	32.5	
2012	30 034	34.2	18.2	29.6	-5.3	56.6	33.3	
Pakistan (Pakistan Rupee)	1970	62 568	80.5	7.6	13.7	1.2	5.8	7.9
	1975	145 682	85.8	8.0	13.9	1.5	8.9	15.7
	1980	306 843	87.0	7.5	16.0	0.6	9.6	17.7
	1985	618 665	85.5	9.0	15.7	1.5	8.1	17.2
	1990	1 121 537	74.8	11.3	16.5	1.3	11.3	15.4
	1995	2 444 906	75.9	8.8	16.2	1.2	12.8	14.7
	2000	4 123 718	78.0	8.3	13.7	1.3	12.5	13.6
	2005	7 005 354	79.6	7.6	15.1	1.6	14.6	18.2
	2006	8 216 160	77.6	10.4	17.7	1.6	14.1	21.5
	2007	9 239 786	77.9	9.9	17.2	1.6	13.2	19.8
	2008	10 637 772	81.9	9.7	17.6	1.6	12.4	23.2
	2009	13 199 707	79.2	10.5	15.9	1.6	12.4	19.7
	2010	14 866 996	79.7	10.3	14.2	1.6	13.5	19.4
	2011	18 284 869	81.2	9.7	12.5	1.6	14.0	19.0
2012	20 090 862	82.5	10.5	13.3	1.6	12.3	20.3	

**Table 2. Gross Domestic Product by Type of Expenditure:
Individual Countries or Areas**

Major area, region and country	Year	Gross Domestic Product (at current prices) Million	Percentage Distribution					
			Household final consumption expenditure 1	General government final consumption expenditure 2	Gross fixed capital formation 3	Changes in inventories 4	Exports of goods and services 5	Imports of goods and services 6
Philippines..... (Philippine Peso)	1970	43 770	64.6	9.3	20.0	4.5	18.5	19.3
	1975	119 607	60.9	10.7	27.3	8.2	18.0	24.9
	1980	270 063	61.9	9.1	30.2	3.3	20.2	26.1
	1985	633 620	71.8	7.6	18.2	-1.7	20.6	20.1
	1990	1 193 528	69.5	10.1	25.6	2.2	23.6	30.5
	1995	2 111 705	72.3	11.4	24.6	1.2	31.2	40.5
	2000	3 580 714	72.2	11.4	22.1	-3.7	51.4	53.4
	2005	5 677 750	75.0	9.0	19.9	1.6	46.1	51.7
	2006	6 271 157	74.6	9.2	20.1	-2.1	46.6	48.4
	2007	6 892 721	73.5	9.3	19.9	-2.6	43.3	43.4
	2008	7 720 903	74.3	8.8	19.7	-0.4	36.9	39.4
	2009	8 026 143	74.7	9.9	19.0	-2.4	32.2	33.4
	2010	9 003 480	71.6	9.7	20.5	0.0	34.8	36.6
2011	9 706 268	73.5	9.7	18.7	1.7	32.0	35.6	
2012	10 564 887	74.2	10.5	19.4	-0.9	30.8	34.0	
Qatar..... (Qatari Rial)	1970	2 566	21.4	20.5	22.7	0.5	64.4	29.5
	1975	9 707	22.9	20.7	23.3	0.5	63.0	30.3
	1980	28 663	15.7	19.6	16.6	0.4	73.7	26.1
	1985	22 398	25.1	35.2	17.7	0.1	51.4	29.5
	1990	26 792	27.8	32.9	17.0	1.0	53.5	32.1
	1995	29 622	32.1	31.9	30.0	5.0	44.3	43.3
	2000	64 646	15.2	19.7	19.5	0.7	67.3	22.3
	2005	162 091	16.0	14.3	32.0	2.3	65.1	29.7
	2006	221 610	16.3	14.7	31.9	10.0	62.8	35.8
	2007	290 152	17.1	12.4	46.0	...	60.3	35.8
	2008	419 583	15.4	10.2	41.1	...	61.4	28.1
	2009	355 986	19.3	15.6	43.0	...	51.1	29.0
	2010	455 445	16.2	14.0	31.4	...	62.2	23.8
2011	624 173	12.8	12.3	29.5	...	71.0	25.5	
2012	700 345	11.7	12.8	28.3	...	65.9	24.1	
Republic of Korea..... (Won)	1970	2 775 100	74.5	10.1	25.5	0.6	13.2	23.5
	1975	10 477 800	69.1	11.5	26.6	2.0	26.3	34.9
	1980	39 109 600	62.7	12.7	31.9	0.9	31.2	39.8
	1985	85 699 100	56.5	11.3	28.2	2.7	32.0	30.8
	1990	191 382 800	50.7	11.8	36.2	1.8	27.6	28.3
	1995	409 653 600	52.3	11.2	36.4	0.5	28.5	29.0
	2000	603 236 000	54.8	12.0	30.0	0.5	38.6	35.7
	2005	865 240 900	53.8	13.9	28.9	0.8	39.3	36.6
	2006	908 743 800	54.5	14.5	28.7	0.9	39.7	38.3
	2007	975 013 000	54.4	14.7	28.6	0.8	41.9	40.4
	2008	1 026 451 800	54.7	15.3	29.4	1.8	53.0	54.2
	2009	1 065 036 800	54.1	16.0	28.9	-2.6	49.7	46.0
	2010	1 173 274 900	52.6	15.2	28.1	1.4	52.3	49.7
2011	1 235 160 500	53.1	15.3	27.4	2.1	56.0	54.0	
2012	1 272 459 500	53.5	15.8	26.7	0.8	56.5	53.4	
Saudi Arabia..... (Saudi Riyal)	1970	24 198	32.5	15.9	12.7	9.7	50.8	21.6
	1975	164 530	16.5	14.5	17.4	0.0	73.3	21.7
	1980	547 381	25.0	15.9	20.7	2.2	63.5	27.3
	1985	376 318	53.2	31.9	22.3	-0.8	30.1	36.6
	1990	437 334	46.7	29.2	19.0	-4.0	40.6	31.6
	1995	533 504	46.9	23.6	19.4	0.4	37.6	27.9
	2000	706 657	36.5	26.0	17.5	1.3	43.7	24.9
	2005	1 230 771	26.3	21.3	19.3	0.9	57.1	24.9
	2006	1 411 491	26.0	22.0	20.5	1.8	59.8	30.1
	2007	1 558 827	27.9	20.7	23.7	2.8	59.9	34.9
	2008	1 949 238	26.9	17.7	22.8	4.5	62.1	34.0
2009	1 609 117	36.8	22.2	25.8	6.0	47.1	37.8	

**Table 2. Gross Domestic Product by Type of Expenditure:
Individual Countries or Areas**

Major area, region and country	Year	Gross Domestic Product (at current prices) Million	Percentage Distribution					
			Household final consumption expenditure 1	General government final consumption expenditure 2	Gross fixed capital formation 3	Changes in inventories 4	Exports of goods and services 5	Imports of goods and services 6
	2010	1 975 543	32.4	20.3	24.5	6.2	49.7	33.1
	2011	2 510 650	27.2	19.4	22.7	4.1	56.2	29.6
	2012	2 666 436	28.1	20.4	22.2	3.5	56.2	30.3
Singapore..... (Singapore Dollar)	1970	5 876	67.2	11.8	32.1	6.1	126.1	145.1
	1975	13 722	60.2	10.5	34.9	3.9	137.2	146.5
	1980	25 793	51.1	9.7	39.5	5.5	202.6	209.6
	1985	40 622	45.4	13.5	40.6	0.3	153.1	152.8
	1990	70 391	45.4	9.5	31.1	3.9	177.4	167.4
	1995	123 400	41.4	8.4	32.6	0.7	183.0	166.2
	2000	162 584	41.9	10.9	30.3	2.9	192.3	179.5
	2005	208 764	40.1	10.5	21.1	-1.2	229.7	200.3
	2006	231 407	38.6	10.3	21.7	-0.7	233.3	203.6
	2007	268 062	37.0	9.5	22.9	-0.6	217.2	186.2
	2008	269 658	39.8	10.6	27.4	2.0	232.9	211.2
	2009	274 655	38.9	10.5	27.1	-2.1	196.0	170.8
	2010	315 921	37.2	10.4	23.5	-2.1	203.6	174.1
	2011	334 093	38.3	10.2	23.4	-1.2	207.2	179.6
	2012	345 561	39.2	9.7	24.1	2.9	200.7	178.5
Sri Lanka..... (Sri Lanka Rupee)	1970	14 642	72.3	11.5	16.5	2.8	23.8	26.7
	1975	27 612	81.7	9.8	13.0	3.1	26.5	33.6
	1980	70 656	78.7	9.4	31.8	0.8	30.3	51.6
	1985	163 116	75.4	11.8	23.3	0.5	26.0	38.3
	1990	328 690	75.3	12.7	19.9	0.7	29.5	37.3
	1995	684 859	71.2	14.2	24.9	0.5	34.7	44.0
	2000	1 287 286	70.9	13.7	24.8	0.8	38.2	48.4
	2005	2 452 782	69.0	13.1	23.4	2.8	32.3	41.3
	2006	2 938 680	67.7	15.4	24.9	2.5	30.1	41.1
	2007	3 578 688	67.2	15.3	24.7	2.6	29.1	39.5
	2008	4 410 682	70.0	16.2	25.3	2.3	24.8	38.5
	2009	4 835 293	64.4	17.6	23.7	0.7	21.3	27.8
	2010	5 604 104	65.2	15.6	25.9	1.7	22.4	30.7
	2011	6 544 009	69.8	14.8	27.1	2.9	23.1	37.6
	2012	7 582 376	69.6	13.5	28.9	1.8	22.8	36.5
State of Palestine..... (US Dollar)	1970	177	107.7	38.5	13.8	0.8	10.4	58.5
	1975	579	111.6	27.6	28.9	1.6	16.6	82.7
	1980	1 074	92.2	20.2	39.8	2.2	15.6	67.9
	1985	1 005	101.1	21.3	34.6	1.9	14.5	70.9
	1990	1 936	102.0	22.2	34.9	1.9	14.6	72.0
	1995	3 220	98.2	18.5	33.3	2.1	15.5	67.6
	2000	4 195	94.5	26.5	32.9	0.9	16.6	71.4
	2005	4 634	103.1	18.0	27.1	0.4	13.2	61.8
	2006	4 619	105.1	18.8	30.2	0.6	14.7	69.3
	2007	5 182	107.6	19.8	29.8	0.8	17.6	75.6
	2008	6 247	110.2	20.6	18.6	0.7	15.4	65.4
	2009	6 720	107.3	26.1	18.0	0.4	13.5	65.3
	2010	8 331	98.7	24.5	17.3	1.1	13.8	55.5
	2011	9 775	96.5	29.9	20.7	-3.4	15.4	59.1
	2012	10 255	102.8	30.3	17.9	-4.2	16.3	63.1
Syrian Arab Republic..... (Syrian Pound)	1970	6 848	72.5	17.3	13.1	0.6	17.4	20.9
	1975	20 711	63.0	20.9	24.9	3.7	21.3	33.8
	1980	51 270	66.0	23.2	28.0	...	18.2	35.4
	1985	83 225	65.7	23.8	24.1	...	12.0	25.4
	1990	268 328	68.7	14.3	16.5	...	28.3	28.0
	1995	570 975	66.2	13.4	27.2	...	31.0	37.9
	2000	904 623	63.4	12.4	17.3	...	36.1	29.2
	2005	1 506 437	65.9	13.7	23.0	-4.6	41.0	39.1
	2006	1 726 404	65.0	11.3	21.5	-1.7	39.0	35.2
	2007	2 020 838	59.0	12.3	20.4	7.5	38.6	37.8
	2008	2 448 060	56.8	11.2	16.7	14.4	37.6	36.7
	2009	2 520 705	59.8	12.0	17.9	12.1	29.1	30.9

**Table 2. Gross Domestic Product by Type of Expenditure:
Individual Countries or Areas**

Major area, region and country	Year	Gross Domestic Product (at current prices) Million	Percentage Distribution					
			Household final consumption expenditure 1	General government final consumption expenditure 2	Gross fixed capital formation 3	Changes in inventories 4	Exports of goods and services 5	Imports of goods and services 6
	2010	2 791 775	60.6	12.4	20.8	5.9	32.7	32.3
	2011	3 046 325	59.7	14.4	21.5	6.1	30.0	31.5
	2012	3 175 908	60.4	14.4	21.0	6.0	28.4	30.2
Tajikistan..... (Somoni)	1990	72 (t)	76.0	9.3	5.4	4.6	62.3	64.1
	1995	69	72.0	14.8	16.9	6.4	121.6	162.1
	2000	1 787	87.7	11.6	7.4	2.0	92.4	100.2
	2005	7 207	81.1	14.6	11.1	0.5	54.3	72.8
	2006	9 335	82.9	11.1	15.5	0.5	58.2	83.0
	2007	12 804	84.2	8.9	23.2	1.4	51.0	86.3
	2008	17 707	87.6	9.3	24.5	2.0	32.7	79.1
	2009	20 628	86.3	12.5	26.3	-1.4	24.5	61.5
	2010	24 707	84.7	11.3	24.5	-0.6	26.8	59.0
	2011	30 071	97.1	13.7	28.6	0.6	17.7	74.1
	2012	36 163	96.6	14.3	25.8	0.6	17.8	71.9
Thailand..... (Baht)	1970	153 378	64.8	11.9	26.3	2.1	14.5	18.8
	1975	315 653	64.5	11.0	25.3	4.4	17.7	22.3
	1980	685 287	61.7	13.1	27.9	1.5	23.4	29.6
	1985	1 092 864	58.6	14.5	27.3	1.2	22.5	25.3
	1990	2 259 181	53.3	10.0	40.5	1.1	33.1	40.6
	1995	4 210 608	51.2	11.3	41.4	1.5	41.6	48.3
	2000	5 060 019	54.0	13.5	21.6	0.7	65.0	56.6
	2005	7 586 327	55.9	13.7	27.8	2.7	68.7	69.7
	2006	8 365 342	54.6	13.5	27.0	0.2	69.0	65.7
	2007	9 037 775	52.7	13.9	25.6	0.0	69.2	61.3
	2008	9 659 635	53.8	14.4	26.6	1.8	71.8	69.4
	2009	9 590 722	53.4	15.9	23.3	-2.5	64.5	55.1
	2010	10 709 814	52.2	15.7	24.2	1.4	66.7	61.1
	2011	11 120 518	53.3	16.0	26.1	0.5	71.4	69.7
	2012	11 988 558	54.1	16.4	28.4	1.4	69.6	71.1
Timor-Leste..... (US Dollar)	1990	209	82.3	118.0	28.7	-1.5	36.8	165.9
	1995	451	82.3	118.0	28.7	-1.5	36.8	165.9
	2000	453	82.3	118.0	28.7	-1.5	36.8	165.9
	2005	1 801	23.5	13.7	4.5	0.0	81.6	23.3
	2006	2 824	13.8	13.4	2.1	0.0	96.9	26.1
	2007	2 965	15.8	19.4	3.4	0.0	98.9	37.5
	2008	4 439	11.5	16.4	4.6	0.0	95.9	28.4
	2009	3 299	17.2	25.7	14.8	0.0	93.0	50.7
	2010	4 216	15.1	21.7	13.0	0.0	93.9	43.8
	2011	5 797	11.8	17.3	13.8	0.0	92.3	34.5
	2012	5 387	14.7	21.5	13.9	0.0	93.1	43.0
Turkey..... (New Turkish Lira)	1970	277 (t)	70.0	7.4	17.2	0.6	3.8	4.2
	1975	906 (t)	69.6	9.2	18.3	2.1	4.4	8.2
	1980	7 032 (t)	77.7	6.8	14.8	0.8	4.8	8.5
	1985	47	68.3	7.2	20.3	0.0	14.4	13.4
	1990	528	65.9	8.8	21.3	1.0	11.6	12.7
	1995	10 435	67.6	8.7	22.2	1.1	17.4	17.6
	2000	166 658	70.5	11.7	20.4	0.4	20.1	23.1
	2005	648 932	71.7	11.8	21.0	-1.0	21.9	25.4
	2006	758 391	70.5	12.3	22.3	-0.2	22.7	27.6
	2007	843 178	71.3	12.8	21.4	-0.4	22.3	27.5
	2008	950 534	69.8	12.8	19.9	1.9	23.9	28.3
	2009	952 559	71.5	14.7	16.9	-1.9	23.3	24.4
	2010	1 098 799	71.7	14.3	18.9	0.6	21.2	26.8
	2011	1 297 713	71.2	13.9	21.8	1.7	24.0	32.6
	2012	1 415 786	70.2	14.8	20.3	-0.2	26.4	31.5

**Table 2. Gross Domestic Product by Type of Expenditure:
Individual Countries or Areas**

Major area, region and country	Year	Gross Domestic Product (at current prices) Million	Percentage Distribution					
			Household final consumption expenditure 1	General government final consumption expenditure 2	Gross fixed capital formation 3	Changes in inventories 4	Exports of goods and services 5	Imports of goods and services 6
Turkmenistan..... (Manat)	1990	3 040 (u)	49.1	8.8	30.2	9.4	111.2	107.5
	1995	130	60.6	8.4	23.3	10.3	142.5	145.0
	2000	5 130	36.5	14.2	34.7	...	95.5	80.9
	2005	17 862	46.6	13.2	22.9	...	65.0	47.8
	2006	22 251	32.3	10.1	19.5	...	73.1	34.9
	2007	27 000	36.1	9.1	18.6	...	75.4	38.7
	2008	49 470	37.3	7.3	31.7	...	64.1	40.4
	2009	57 611	14.3	9.8	46.6	...	74.6	45.2
	2010	63 122	5.1	9.5	52.9	...	77.8	45.3
	2011	79 976	3.9	9.5	54.1	...	77.8	45.3
	2012	95 377	7.8	9.6	51.2	...	76.7	45.3
United Arab Emirates..... (UAE Dirham)	1970	5 017	12.5	10.3	22.7	2.3	83.8	31.5
	1975	58 313	15.8	8.3	30.6	...	74.8	29.4
	1980	161 638	17.3	10.9	27.5	0.9	77.9	34.5
	1985	149 056	28.5	19.7	24.6	0.5	58.0	31.2
	1990	186 125	38.6	16.3	19.4	1.0	65.4	40.8
	1995	241 345	47.9	16.4	28.4	1.2	69.0	63.0
	2000	383 179	43.5	15.4	22.2	1.0	73.7	55.8
	2005	663 318	58.3	6.9	18.4	0.9	67.6	52.0
	2006	815 723	57.6	6.2	17.6	0.8	68.6	50.8
	2007	947 197	61.7	5.9	23.6	0.8	72.4	64.4
	2008	1 158 581	61.3	5.7	22.4	1.3	78.9	69.6
	2009	935 766	54.6	9.5	28.8	1.3	79.3	73.4
	2010	1 055 557	59.0	8.5	24.9	1.1	78.4	71.9
2011	1 280 215	51.7	7.3	22.0	1.0	90.3	72.3	
2012	1 409 502	49.8	6.9	21.9	0.7	95.2	74.5	
Uzbekistan..... (Uzbekistan Sum)	1990	32	61.4	25.4	30.7	1.5	28.8	47.8
	1995	302 787	50.6	22.3	33.1	-8.9	31.6	28.7
	2000	3 255 600	61.9	18.7	24.0	-4.4	24.6	21.5
	2005	15 923 400	46.7	17.6	22.0	4.5	37.9	28.7
	2006	21 124 900	56.2	17.8	17.7	1.1	36.5	30.9
	2007	28 190 000	59.2	16.7	20.9	...	39.7	36.5
	2008	38 969 800	51.2	16.8	23.9	...	41.1	38.6
	2009	49 375 600	56.2	17.8	26.1	...	36.4	36.4
	2010	62 388 300	51.4	17.4	26.2	...	31.2	30.7
	2011	77 750 600	49.8	17.5	30.9	...	33.1	31.2
	2012	96 589 800	50.1	17.5	30.9	...	31.5	29.9
	Viet Nam..... (Dong)	1970	2 775	90.0	6.7	12.5	2.0	25.9
1975		3 896	90.0	6.7	12.5	2.0	25.9	36.5
1980		7 899	90.0	6.7	12.5	2.0	25.9	36.5
1985		138 909	90.2	6.5	12.4	2.0	26.1	36.8
1990		41 955 000	89.6	7.5	13.1	1.3	26.4	35.7
1995		228 892 000	73.6	8.2	25.4	1.7	32.8	41.9
2000		441 646 000	66.5	6.4	27.6	2.0	55.0	57.5
2005		914 001 000	65.5	5.5	31.3	2.5	63.7	67.0
2006		1 061 565 000	65.1	5.5	31.4	3.2	67.8	70.7
2007		1 246 769 000	68.1	5.6	35.1	4.5	71.1	84.7
2008		1 616 047 000	70.9	5.6	31.8	4.7	71.5	85.2
2009		1 809 149 000	68.5	5.8	33.9	3.3	63.0	73.3
2010		2 157 828 000	66.6	6.0	32.6	3.0	72.0	80.2
2011	2 779 880 000	66.3	5.9	26.8	2.9	79.4	83.5	
2012	3 245 419 000	64.5	5.9	24.2	3.0	80.0	76.5	
Yemen..... (Yemeni Rial)	1990	148 155	79.1	16.1	11.1	-0.5	12.2	17.1
	1995	588 100	91.2	13.6	18.4	-3.2	19.0	36.7
	2000	1 756 999	60.3	13.0	15.7	4.6	36.7	30.3
	2005	3 646 557	57.4	11.4	18.3	8.5	36.0	31.5
	2006	4 495 179	61.7	13.0	16.7	8.2	34.5	34.1
	2007	5 099 905	64.3	14.9	19.4	7.6	30.3	36.5
	2008	6 072 272	66.2	13.5	17.6	7.7	33.5	38.4
	2009	5 772 915	74.2	14.3	19.8	1.7	24.7	34.6

**Table 2. Gross Domestic Product by Type of Expenditure:
Individual Countries or Areas**

Major area, region and country	Year	Gross Domestic Product (at current prices) Million	Percentage Distribution					
			Household final consumption expenditure 1	General government final consumption expenditure 2	Gross fixed capital formation 3	Changes in inventories 4	Exports of goods and services 5	Imports of goods and services 6
	2010	6 843 903	71.6	13.0	19.6	0.2	29.7	34.1
	2011	6 714 893	68.1	14.1	13.2	5.6	33.1	34.1
	2012	7 037 263	74.9	16.1	19.7	4.4	26.6	41.8
Europe								
Albania..... (Lek)	1970	11 736	55.9	8.8	32.7	2.5	22.4	22.3
	1975	13 521	55.9	8.8	32.6	2.5	22.5	22.3
	1980	15 533	56.4	9.0	33.1	0.6	23.1	22.2
	1985	16 857	58.6	9.3	33.2	0.5	16.2	17.8
	1990	16 813	72.7	10.2	34.6	-10.1	14.9	22.2
	1995	229 793	90.4	13.6	21.0	...	12.5	34.5
	2000	523 043	76.6	9.5	31.7	0.0	17.9	38.1
	2005	814 797	78.0	10.9	37.0	0.0	22.8	47.5
	2006	882 209	77.3	10.1	39.0	...	24.9	48.5
	2007	967 670	88.6	10.4	38.7	...	28.1	54.8
	2008	1 089 293	82.6	10.4	36.2	...	29.4	56.0
	2009	1 148 082	79.2	10.9	36.1	...	28.4	53.6
	2010	1 222 462	75.5	10.7	31.1	...	32.9	53.8
	2011	1 282 255	78.4	10.6	34.1	...	34.5	57.6
	2012	1 303 026	78.2	10.5	32.6	...	35.6	55.3
Andorra..... (Euro)	1970	42	62.9	10.1	26.4	1.1	12.4	13.4
	1975	96	63.2	11.2	26.8	2.5	12.7	16.3
	1980	243	64.5	14.0	22.4	1.3	14.7	16.8
	1985	448	62.3	15.6	20.2	0.1	21.4	19.5
	1990	797	60.4	16.7	25.3	0.8	16.1	19.4
	1995	1 117	60.0	18.1	21.5	0.4	22.4	22.4
	2000	1 556	59.7	17.1	25.8	0.4	29.1	32.2
	2005	2 565	57.8	18.0	29.4	0.1	25.7	30.9
	2006	2 794	57.4	18.0	30.6	0.4	26.3	32.7
	2007	2 935	57.4	18.3	30.7	0.3	26.9	33.6
	2008	2 778	57.2	19.5	28.7	0.4	26.5	32.3
	2009	2 664	56.6	21.4	29.8	-5.9	23.9	25.8
	2010	2 572	57.9	21.5	23.7	-0.8	27.4	29.5
	2011	2 522	58.6	21.2	22.2	-1.0	30.8	31.9
	2012	2 508	59.3	20.2	21.1	-1.3	32.7	31.9
Austria..... (Euro)	1970	28 749	55.7	14.8	25.7	3.7	28.5	28.3
	1975	50 182	57.2	17.4	26.5	-0.8	29.2	29.4
	1980	76 359	57.0	18.2	25.9	1.4	32.9	36.2
	1985	103 258	58.3	19.2	22.6	0.6	36.3	36.2
	1990	136 135	56.4	18.6	24.2	1.1	37.1	36.9
	1995	174 794	55.5	20.3	24.2	1.1	34.8	35.8
	2000	208 474	54.9	19.0	24.3	0.2	46.2	44.5
	2005	245 243	55.0	18.4	22.0	0.7	53.8	49.9
	2006	259 034	54.2	18.3	21.3	1.0	56.4	51.3
	2007	274 020	52.9	18.0	21.7	1.4	58.9	53.2
	2008	282 744	52.8	18.7	22.1	0.7	59.3	53.5
	2009	276 228	54.7	19.8	21.3	-0.3	50.1	45.6
	2010	285 165	55.0	19.5	20.8	0.3	54.4	50.0
	2011	299 240	54.8	19.0	22.1	0.9	57.3	54.3
	2012	307 004	55.1	19.0	22.0	0.6	57.2	54.0
Belarus..... (Belarussian Ruble)	1990	4 330 (t)	47.3	23.8	21.9	4.6	46.0	43.6
	1995	121 403	59.1	20.6	24.7	0.1	49.7	54.1
	2000	9 133 800	56.9	19.5	25.2	0.2	64.7	68.2
	2005	65 067 100	52.0	20.8	26.5	1.9	59.8	59.1
	2006	79 266 985	51.5	19.2	29.7	2.5	60.1	64.2
	2007	97 165 282	51.8	18.5	31.4	2.7	60.9	67.2
	2008	129 790 773	52.0	16.5	33.3	4.3	60.9	68.7
	2009	137 442 181	55.2	16.7	35.9	1.4	50.5	61.8

**Table 2. Gross Domestic Product by Type of Expenditure:
Individual Countries or Areas**

Major area, region and country	Year	Gross Domestic Product (at current prices) Million	Percentage Distribution					
			Household final consumption expenditure 1	General government final consumption expenditure 2	Gross fixed capital formation 3	Changes in inventories 4	Exports of goods and services 5	Imports of goods and services 6
	2010	164 476 149	54.5	16.8	39.3	1.9	53.2	66.9
	2011	297 157 745	47.7	13.9	38.1	-0.5	81.1	82.2
	2012	527 385 070	47.2	14.6	32.8	1.6	81.6	77.1
Belgium..... (Euro)	1970	32 699	52.1	16.7	25.4	2.8	48.9	46.7
	1975	59 150	53.6	21.1	25.0	0.2	49.9	49.8
	1980	90 819	55.7	22.8	23.4	1.8	54.5	57.8
	1985	125 433	58.3	22.8	17.7	0.3	67.9	67.1
	1990	168 026	55.2	19.7	22.6	0.5	67.0	65.3
	1995	207 927	54.0	21.4	20.0	0.7	65.4	61.4
	2000	252 543	53.2	21.3	21.2	1.4	78.1	75.2
	2005	303 435	51.5	22.7	20.7	1.3	78.7	74.7
	2006	318 829	51.3	22.4	20.9	1.5	80.8	77.0
	2007	335 815	50.9	22.2	21.7	1.3	82.5	78.7
	2008	346 375	52.0	23.1	22.3	1.7	84.9	84.1
	2009	340 739	52.8	24.7	20.8	-1.0	72.8	70.1
	2010	356 069	52.9	24.2	20.0	0.6	79.9	77.6
	2011	369 981	52.6	24.4	20.7	1.0	84.3	83.1
	2012	376 229	52.9	24.9	20.7	0.3	84.8	83.6
Bosnia and Herzegovina..... (Convertible Marks)	1990	892 (t)	101.2	21.4	23.2	7.5	22.7	76.0
	1995	2 860	108.3	22.8	12.3	7.7	20.4	71.5
	2000	11 789	98.2	20.8	27.5	...	28.5	75.1
	2005	17 217	96.9	22.2	27.8	0.1	32.4	73.4
	2006	19 497	93.6	21.5	23.2	-1.0	36.0	64.8
	2007	21 981	88.8	21.4	25.3	3.1	26.5	56.6
	2008	24 897	88.4	22.4	27.1	3.0	26.3	59.6
	2009	24 202	87.4	23.7	22.2	-0.1	24.8	49.1
	2010	24 772	87.1	23.3	19.3	-1.1	29.2	51.3
	2011	25 667	86.4	23.4	20.4	0.2	31.3	55.7
	2012	26 363	85.6	22.9	20.9	0.2	29.1	53.6
Bulgaria..... (Bulgarian Lev)	1970	11	61.6	5.9	27.0	6.3	41.1	41.9
	1975	14	61.6	5.9	27.1	6.3	41.1	42.1
	1980	26	62.2	5.6	28.3	5.7	41.4	43.3
	1985	33	61.5	8.5	26.4	5.8	49.6	51.7
	1990	45	66.8	7.2	21.3	9.1	38.4	42.8
	1995	878	65.5	16.7	15.3	0.4	51.9	49.9
	2000	27 399	68.4	19.0	15.8	2.2	50.5	55.8
	2005	45 484	69.2	18.3	25.7	1.8	40.5	55.6
	2006	51 783	67.5	18.0	27.6	4.5	61.2	78.8
	2007	60 185	69.0	16.7	28.7	5.4	59.5	79.2
	2008	69 295	66.4	16.6	33.6	3.9	58.2	78.7
	2009	68 322	63.2	16.3	28.9	0.5	47.5	56.3
	2010	70 511	62.8	16.2	22.8	0.1	57.4	59.3
	2011	75 308	62.4	15.7	21.5	0.4	66.5	66.5
	2012	77 582	64.3	15.5	21.4	2.4	66.6	70.3
Croatia..... (Croatian Kuna)	1990	330	64.2	21.4	11.6	0.6	54.7	53.6
	1995	115 580	67.0	25.5	13.5	2.5	33.3	42.3
	2000	178 118	61.8	22.4	19.0	0.0	41.7	44.8
	2005	266 652	60.2	19.0	24.7	2.3	42.3	48.6
	2006	291 044	58.9	18.8	26.0	3.0	42.8	49.6
	2007	318 308	59.0	19.2	26.2	2.8	42.3	49.5
	2008	343 412	58.5	18.8	27.4	3.1	42.1	49.8
	2009	328 672	58.4	20.2	24.5	0.5	36.6	40.1
	2010	323 807	59.4	20.1	20.8	0.2	39.7	40.2
	2011	330 171	59.9	19.8	20.4	0.2	42.3	42.3
	2012	330 232	60.2	19.8	19.2	1.2	43.4	42.7
Czech Republic..... (Czech Koruna)	1990	632 691	55.5	18.0	24.7	-0.5	45.5	43.1
	1995	1 533 676	51.4	20.1	31.6	0.5	48.4	52.0
	2000	2 269 695	51.9	20.3	28.9	1.1	61.3	63.5
	2005	3 116 056	49.3	21.4	25.9	0.6	65.0	62.3

**Table 2. Gross Domestic Product by Type of Expenditure:
Individual Countries or Areas**

Major area, region and country	Year	Gross Domestic Product (at current prices) Million	Percentage Distribution					
			Household final consumption expenditure 1	General government final consumption expenditure 2	Gross fixed capital formation 3	Changes in inventories 4	Exports of goods and services 5	Imports of goods and services 6
	2006	3 352 599	48.6	20.7	25.7	1.9	67.7	64.7
	2007	3 662 573	47.7	19.8	27.1	2.7	69.0	66.3
	2008	3 848 411	48.9	19.7	26.9	2.1	65.2	62.8
	2009	3 758 979	50.6	21.5	24.7	-0.9	59.6	55.6
	2010	3 790 880	50.6	21.3	24.6	0.1	67.4	64.0
	2011	3 823 401	50.6	20.7	24.2	0.3	73.7	69.6
	2012	3 845 926	50.6	20.5	23.2	0.1	78.9	73.3
Denmark..... (Danish Krone)	1970	124 429	57.2	20.3	25.3	0.9	28.0	31.7
	1975	227 511	55.0	24.8	22.1	-0.2	30.2	31.9
	1980	392 875	54.7	27.1	20.0	-0.1	33.2	34.8
	1985	648 540	53.3	25.3	20.6	1.0	37.4	37.7
	1990	840 648	50.3	25.1	19.7	0.2	37.2	32.6
	1995	1 019 545	51.2	25.2	18.5	1.0	37.5	33.4
	2000	1 293 963	47.7	25.1	20.3	0.9	46.5	40.5
	2005	1 545 257	48.2	26.0	19.7	1.2	49.0	44.1
	2006	1 631 659	48.2	25.9	21.8	0.9	52.1	48.9
	2007	1 695 264	48.4	26.0	21.9	1.5	52.2	49.9
	2008	1 753 152	47.9	26.5	21.2	1.2	54.7	51.6
	2009	1 664 790	49.4	29.8	18.2	-1.3	47.6	43.7
	2010	1 761 116	48.7	28.9	17.0	-0.3	50.4	44.8
	2011	1 791 518	48.8	28.4	17.4	0.2	53.4	48.2
	2012	1 823 985	49.4	28.6	17.1	-0.1	54.4	49.4
Estonia..... (Euro)	1990	51	64.4	13.2	23.8	6.5	42.0	49.9
	1995	2 760	54.4	25.6	26.9	1.3	68.3	75.9
	2000	6 160	55.5	19.8	25.7	2.6	84.6	88.2
	2005	11 182	55.5	17.2	32.1	1.7	77.7	84.2
	2006	13 391	55.4	16.2	36.0	2.7	72.7	82.9
	2007	16 069	54.1	16.4	35.6	3.1	67.1	76.3
	2008	16 235	54.8	19.3	30.3	-0.4	71.0	75.1
	2009	13 970	54.0	21.7	21.2	-2.5	63.9	58.3
	2010	14 371	52.4	20.8	19.0	0.8	79.2	72.3
	2011	16 216	50.5	19.2	23.6	3.1	90.5	86.8
	2012	17 415	51.2	19.2	25.2	2.9	90.6	90.3
Finland ¹⁰ (Euro)	1970	7 928	55.1	14.8	26.8	3.9	24.2	25.9
	1975	18 018	53.5	17.5	32.2	2.7	22.4	28.5
	1980	33 257	52.6	18.4	26.2	3.9	31.2	32.5
	1985	57 311	52.9	20.6	25.1	0.3	28.4	27.8
	1990	89 316	51.0	21.8	28.0	0.5	22.5	24.1
	1995	96 064	52.1	22.7	17.1	1.1	36.5	29.0
	2000	132 195	49.4	20.6	20.1	0.8	43.6	34.4
	2005	157 429	51.5	22.5	20.1	1.7	41.8	37.7
	2006	165 765	51.7	22.2	20.0	1.3	45.5	40.8
	2007	179 830	50.4	21.5	21.4	1.5	45.8	40.7
	2008	185 670	51.5	22.5	21.4	0.9	46.8	43.1
	2009	172 318	54.6	25.2	19.8	-1.2	37.3	35.7
	2010	178 724	55.4	24.7	18.9	-0.4	40.4	39.0
	2011	188 679	55.7	24.5	19.4	1.1	41.0	41.7
	2012	192 541	56.4	25.1	19.6	0.2	40.6	41.4
France..... (Euro)	1970	123 992	56.3	17.3	23.3	2.4	16.0	15.3
	1975	232 456	56.5	19.8	23.2	-0.6	19.0	17.8
	1980	444 707	56.8	21.4	22.2	1.3	21.4	23.0
	1985	744 466	58.9	23.1	18.6	-0.1	23.8	24.3
	1990	1 032 781	57.5	21.7	20.7	1.0	21.5	22.4
	1995	1 196 182	57.0	23.6	17.5	0.4	23.0	21.5
	2000	1 439 604	56.2	22.9	19.0	0.9	28.8	27.8
	2005	1 718 047	56.9	23.8	19.4	0.6	26.4	27.0
	2006	1 798 115	56.7	23.5	20.1	0.8	27.0	28.1
	2007	1 886 792	56.5	23.1	21.0	1.0	26.9	28.4
	2008	1 933 195	56.9	23.3	21.4	0.6	26.9	29.1
	2009	1 885 762	58.1	24.8	19.5	-0.6	23.4	25.2

**Table 2. Gross Domestic Product by Type of Expenditure:
Individual Countries or Areas**

Major area, region and country	Year	Gross Domestic Product (at current prices) Million	Percentage Distribution					
			Household final consumption expenditure 1	General government final consumption expenditure 2	Gross fixed capital formation 3	Changes in inventories 4	Exports of goods and services 5	Imports of goods and services 6
	2010	1 936 720	58.1	24.9	19.5	-0.2	25.5	27.8
	2011	2 001 398	57.7	24.5	20.0	0.7	26.9	29.9
	2012	2 032 297	57.7	24.7	19.8	0.0	27.4	29.7
Germany..... (Euro)	1970	390 858	57.1	16.4	27.4	3.1	16.4	17.9
	1975	597 245	59.7	21.1	22.2	0.6	18.6	20.3
	1980	854 685	60.4	21.1	24.3	1.1	20.2	25.1
	1985	1 067 012	60.1	20.8	21.2	0.3	24.9	27.0
	1990	1 416 324	57.8	19.3	22.9	0.3	24.8	24.9
	1995	1 848 500	57.7	19.4	22.3	...	23.7	23.1
	2000	2 047 500	58.4	19.0	21.5	0.8	33.4	33.1
	2005	2 224 400	58.8	18.8	17.3	0.0	41.3	36.1
	2006	2 313 900	57.9	18.4	18.1	0.0	45.5	39.9
	2007	2 428 500	55.9	17.9	18.5	0.8	47.2	40.2
	2008	2 473 800	56.2	18.3	18.6	0.6	48.2	41.9
	2009	2 374 200	58.7	20.0	17.2	-0.8	42.5	37.5
	2010	2 495 000	57.5	19.5	17.4	-0.1	47.6	42.0
	2011	2 609 900	57.4	19.1	18.1	0.1	50.6	45.4
	2012	2 666 400	57.5	19.3	17.6	-0.4	51.8	45.9
Greece..... (Euro)	1970	1 103	66.5	11.6	24.5	7.9	9.7	18.4
	1975	2 560	63.5	13.7	22.7	9.7	17.4	25.6
	1980	6 779	65.9	14.4	27.2	0.1	23.7	30.5
	1985	18 482	64.9	17.8	20.9	7.0	19.8	29.3
	1990	43 424	72.6	16.1	22.0	2.5	18.1	30.6
	1995	88 742	74.1	16.4	17.7	2.3	17.7	27.4
	2000	135 043	69.9	18.9	22.5	2.8	25.7	39.6
	2005	193 050	69.8	18.1	20.7	0.7	23.2	32.5
	2006	208 622	69.7	17.1	22.6	2.0	23.2	34.6
	2007	223 160	69.6	17.8	26.6	0.1	23.8	37.9
	2008	233 198	72.3	18.1	22.6	1.5	24.1	38.6
	2009	231 081	72.4	20.5	19.9	-1.3	19.3	30.7
	2010	222 151	73.4	18.3	17.6	-0.1	22.2	31.5
	2011	208 532	74.6	17.4	15.1	1.0	25.1	33.1
	2012	193 749	73.7	17.8	13.1	0.4	27.0	32.0
Hungary..... (Forint)	1970	376 198	48.7	19.0	35.0	-3.3	27.2	27.7
	1975	544 675	49.4	19.3	38.8	-3.2	37.2	41.6
	1980	813 591	50.3	20.2	33.5	-4.6	35.1	35.0
	1985	1 166 351	50.9	21.0	26.1	-2.6	37.9	34.1
	1990	2 307 034	49.2	21.8	21.7	2.4	28.6	24.8
	1995	5 727 829	54.5	23.4	20.7	1.1	45.2	44.9
	2000	13 089 047	54.9	21.5	24.4	2.7	74.6	78.1
	2005	22 018 283	55.0	22.6	22.8	1.8	65.9	68.1
	2006	23 675 040	53.8	23.0	21.7	2.4	77.7	78.7
	2007	24 989 917	55.0	21.6	21.8	0.6	81.3	80.4
	2008	26 543 305	54.2	21.8	21.7	1.8	81.7	81.2
	2009	25 626 480	54.5	22.7	20.7	-2.7	77.6	72.7
	2010	26 513 032	53.1	22.0	18.6	0.7	85.1	79.4
	2011	27 635 435	53.3	21.0	17.9	1.3	91.6	85.2
	2012	28 048 068	54.8	20.4	17.4	0.0	94.7	87.3
Iceland..... (Iceland Krona)	1970	457	58.9	13.8	25.6	-0.7	45.0	43.2
	1975	2 130	55.7	17.4	33.7	1.8	33.3	41.6
	1980	15 982	55.3	17.6	26.6	0.5	35.5	35.5
	1985	122 026	60.7	18.3	21.6	-0.8	40.3	40.1
	1990	371 437	59.8	19.9	19.5	-0.5	33.6	32.3
	1995	454 013	58.0	22.1	15.7	0.7	35.5	31.9
	2000	683 747	60.6	23.4	22.9	0.4	33.6	40.9
	2005	1 025 740	59.4	24.6	28.3	-0.1	31.7	44.0
	2006	1 168 602	58.2	24.4	34.5	1.2	32.2	50.5
	2007	1 308 530	57.4	24.2	28.5	0.5	34.6	45.3
	2008	1 480 346	53.4	24.8	24.4	0.2	44.4	47.2
	2009	1 497 934	51.0	26.5	13.8	0.0	52.9	44.2

**Table 2. Gross Domestic Product by Type of Expenditure:
Individual Countries or Areas**

Major area, region and country	Year	Gross Domestic Product (at current prices) Million	Percentage Distribution					
			Household final consumption expenditure 1	General government final consumption expenditure 2	Gross fixed capital formation 3	Changes in inventories 4	Exports of goods and services 5	Imports of goods and services 6
	2010	1 535 932	51.5	26.0	12.7	-0.2	56.4	46.3
	2011	1 628 677	51.9	25.4	14.1	0.3	59.1	50.7
	2012	1 698 492	53.7	25.3	14.5	0.3	59.4	53.3
Ireland..... (Euro)	1970	2 272	70.2	16.2	21.2	2.0	33.7	40.8
	1975	5 325	65.6	20.3	21.9	0.2	39.0	44.4
	1980	13 266	67.0	21.7	27.2	-1.1	44.8	56.9
	1985	25 321	60.9	20.5	17.8	0.9	54.3	52.9
	1990	37 013	57.4	17.7	18.3	2.5	56.2	51.4
	1995	53 775	53.1	17.5	17.1	0.9	75.3	63.8
	2000	105 644	47.9	14.7	23.1	0.8	97.5	84.2
	2005	162 897	45.4	16.3	26.8	0.5	81.4	69.6
	2006	177 573	45.6	16.5	27.2	0.9	79.2	69.6
	2007	189 655	46.9	17.2	25.6	0.5	80.4	71.4
	2008	180 249	50.0	19.1	22.0	-0.2	83.3	74.3
	2009	162 284	48.9	20.5	16.1	-0.9	90.2	74.2
	2010	158 097	49.3	19.2	12.2	-0.4	99.8	81.2
	2011	162 600	48.1	18.4	10.6	0.6	102.7	81.1
	2012	163 938	47.8	18.0	10.6	0.2	107.8	83.6
Italy..... (Euro)	1970	35 267	58.4	15.4	25.3	0.7	15.8	15.5
	1975	73 976	59.8	16.3	26.1	-2.3	19.5	19.4
	1980	203 383	59.0	16.9	25.7	1.0	21.0	23.7
	1985	429 649	58.6	18.7	22.4	0.7	22.0	22.4
	1990	704 251	57.1	20.1	22.1	0.1	19.1	19.0
	1995	952 158	58.3	17.8	19.4	0.6	25.7	21.9
	2000	1 198 292	59.9	18.3	20.7	0.1	26.8	25.8
	2005	1 436 379	59.0	20.1	21.1	-0.2	25.9	25.9
	2006	1 493 031	59.0	20.0	21.5	0.3	27.6	28.4
	2007	1 554 199	58.6	19.5	21.6	0.5	28.9	29.1
	2008	1 575 144	59.2	20.0	21.1	0.5	28.5	29.3
	2009	1 519 695	60.3	21.4	19.5	-0.7	23.7	24.3
	2010	1 551 886	60.8	21.1	19.6	0.5	26.6	28.5
	2011	1 580 410	61.2	20.4	19.2	0.5	28.8	30.2
	2012	1 567 010	60.9	20.1	18.1	-0.2	30.2	29.1
Kosovo..... (Euro)	1990	3 709	94.8	31.8	23.7	...	14.5	64.1
	1995	3 944	94.8	31.8	23.8	...	14.5	64.3
	2000	1 868	105.6	34.6	26.0	...	17.7	84.1
	2005	3 003	88.7	23.5	19.7	4.3	11.1	47.3
	2006	3 120	89.6	21.5	21.1	4.5	14.1	50.8
	2007	3 461	91.6	18.5	21.5	4.3	15.8	51.7
	2008	3 940	93.1	17.1	23.8	4.0	15.5	53.5
	2009	4 008	90.6	16.7	25.6	3.4	16.4	52.8
	2010	4 291	89.7	16.5	27.8	3.5	19.5	56.9
	2011	4 776	89.0	16.2	28.8	3.3	20.1	57.3
	2012	5 058	89.8	16.5	27.4	3.4	18.6	55.7
Latvia ¹¹ (Latvian Lats)	1990	62	52.7	8.5	23.1	17.0	47.8	49.0
	1995	2 623	62.7	22.6	13.6	3.4	41.8	44.1
	2000	4 716	63.0	20.9	24.6	-1.4	41.9	49.0
	2005	9 000	63.1	17.8	31.0	2.5	48.2	62.6
	2006	11 127	65.7	16.8	32.9	6.1	45.1	66.6
	2007	14 721	62.4	17.8	34.1	5.9	42.5	62.6
	2008	16 085	62.5	20.0	29.7	1.6	43.1	56.8
	2009	13 070	61.4	19.6	21.6	-1.1	43.9	45.4
	2010	12 784	63.1	18.4	18.2	1.6	53.6	54.9
	2011	14 275	62.2	17.7	21.3	3.6	58.8	63.6
	2012	15 520	62.4	16.0	22.8	2.7	61.6	65.5
Liechtenstein..... (Swiss Franc)	1970	394	59.2	8.1	31.3	4.9	31.4	32.5
	1975	636	61.8	9.7	27.3	-1.5	30.1	27.0
	1980	896	63.9	9.8	27.0	3.5	35.3	38.0

**Table 2. Gross Domestic Product by Type of Expenditure:
Individual Countries or Areas**

Major area, region and country	Year	Gross Domestic Product (at current prices) Million	Percentage Distribution					
			Household final consumption expenditure 1	General government final consumption expenditure 2	Gross fixed capital formation 3	Changes in inventories 4	Exports of goods and services 5	Imports of goods and services 6
	1985	1 300	62.3	10.4	26.6	0.5	37.9	36.8
	1990	1 975	57.6	11.3	29.1	1.3	35.7	34.9
	1995	2 872	60.1	11.8	23.7	0.3	35.2	31.1
	2000	4 195	60.6	11.1	23.2	0.0	45.4	40.4
	2005	4 555	59.9	11.6	21.4	0.4	47.6	40.9
	2006	5 016	58.2	11.1	21.5	1.2	50.8	42.8
	2007	5 523	56.8	10.7	21.7	0.8	54.4	44.4
	2008	5 504	56.5	10.4	21.3	0.8	54.3	43.2
	2009	4 906	58.5	11.2	19.9	-0.6	50.4	39.3
	2010	5 329	57.9	11.0	20.1	0.2	51.7	41.0
	2011	5 402	57.3	11.0	20.6	0.7	51.3	40.9
	2012	5 464	57.4	11.2	20.1	0.9	52.3	41.9
Lithuania..... (Lithuanian Litas)	1990	141	54.0	21.4	26.2	6.7	49.5	57.7
	1995	26 924	63.5	24.5	20.3	2.4	47.5	58.1
	2000	46 003	65.2	22.6	18.9	-0.4	44.5	50.8
	2005	72 402	64.9	18.6	22.9	0.7	57.3	64.4
	2006	83 227	65.0	19.1	25.3	0.7	58.8	69.0
	2007	99 229	64.3	17.8	28.2	3.0	53.8	67.1
	2008	111 920	65.6	19.2	25.4	1.6	59.6	71.5
	2009	92 032	68.5	21.9	17.2	-5.8	54.2	56.0
	2010	95 676	64.3	20.4	16.3	1.0	67.7	69.7
	2011	106 893	62.8	18.7	18.1	3.1	77.2	79.9
	2012	113 735	63.3	17.6	16.7	1.6	83.9	83.1
Luxembourg..... (Euro)	1970	1 791	46.0	10.8	19.4	1.7	91.4	71.2
	1975	2 823	52.6	15.3	23.3	-4.6	95.1	82.8
	1980	4 326	53.5	17.1	22.8	-2.2	91.1	83.8
	1985	6 679	53.6	16.1	14.8	1.7	111.6	97.1
	1990	10 495	47.0	15.8	21.6	2.1	101.5	88.2
	1995	15 108	43.3	15.9	19.3	0.2	106.4	85.2
	2000	21 998	40.7	15.1	21.9	1.3	150.0	129.0
	2005	30 270	35.5	16.5	21.9	0.5	155.8	130.3
	2006	33 914	33.5	15.4	19.2	1.1	169.9	139.1
	2007	37 497	32.0	14.8	20.5	0.5	175.9	143.6
	2008	37 372	32.9	15.5	21.1	0.4	181.8	151.8
	2009	35 575	34.5	17.7	17.9	-1.0	162.0	131.0
	2010	39 303	32.5	16.9	16.8	3.0	170.8	140.0
	2011	41 730	31.8	16.7	18.6	2.6	178.3	148.0
	2012	42 918	32.1	17.5	18.7	2.6	177.3	148.2
Malta..... (Euro)	1970	250	79.8	17.4	22.5	11.2	43.0	69.6
	1975	437	73.3	16.5	17.3	6.9	71.7	84.2
	1980	1 033	66.2	14.5	17.0	8.3	78.8	84.2
	1985	1 255	71.7	15.9	20.3	8.7	62.8	77.2
	1990	1 937	64.2	15.8	24.3	10.1	73.8	86.4
	1995	3 020	62.6	18.4	24.4	8.5	81.2	93.9
	2000	4 149	62.9	17.7	21.6	6.9	88.2	96.0
	2005	4 938	63.1	19.1	21.4	-0.4	74.9	78.1
	2006	5 207	63.5	19.4	21.4	0.5	88.8	93.5
	2007	5 575	61.0	18.7	21.3	0.3	92.2	93.4
	2008	5 964	61.3	20.5	18.4	1.6	91.8	93.6
	2009	5 956	63.4	20.7	16.9	1.3	81.8	84.1
	2010	6 377	60.7	20.2	17.4	1.6	92.8	92.7
	2011	6 626	60.8	20.4	14.9	0.0	99.5	95.6
	2012	6 830	60.0	21.2	14.9	-1.6	102.5	96.9
Monaco..... (Euro)	1970	244	56.3	17.3	23.3	2.4	16.0	15.3
	1975	457	56.5	19.8	23.2	-0.6	19.0	17.8
	1980	875	56.8	21.4	22.2	1.3	21.4	23.0
	1985	1 464	58.9	23.1	18.6	-0.1	23.8	24.3
	1990	2 032	57.5	21.7	20.7	1.0	21.5	22.4
	1995	2 353	57.0	23.6	17.5	0.4	23.0	21.5

**Table 2. Gross Domestic Product by Type of Expenditure:
Individual Countries or Areas**

Major area, region and country	Year	Gross Domestic Product (at current prices) Million	Percentage Distribution					
			Household final consumption expenditure 1	General government final consumption expenditure 2	Gross fixed capital formation 3	Changes in inventories 4	Exports of goods and services 5	Imports of goods and services 6
	2000	2 832	56.2	22.9	19.0	0.9	28.8	27.8
	2005	3 380	56.9	23.8	19.4	0.6	26.4	27.0
	2006	3 653	56.7	23.5	20.1	0.8	27.0	28.1
	2007	4 287	56.5	23.1	21.0	1.0	26.9	28.4
	2008	4 422	56.9	23.3	21.4	0.6	26.9	29.1
	2009	3 925	58.1	24.8	19.5	-0.6	23.4	25.2
	2010	4 049	58.1	24.9	19.5	-0.2	25.5	27.8
	2011	4 375	57.7	24.5	20.0	0.7	26.9	29.9
	2012	4 442	57.7	24.7	19.8	0.0	27.4	29.7
Montenegro..... (Euro)	1990	1 774	73.5	23.5	16.7	5.4	37.1	56.2
	1995	890	73.4	23.5	16.8	5.5	37.2	56.2
	2000	1 066	70.0	21.9	16.9	5.5	36.8	51.1
	2005	1 815	69.9	29.9	18.0	-0.3	43.5	61.1
	2006	2 149	77.3	27.0	21.9	3.6	49.4	79.1
	2007	2 680	88.4	20.1	32.3	1.5	44.4	86.7
	2008	3 086	91.2	22.6	38.2	2.4	39.5	94.0
	2009	2 981	84.0	22.2	26.8	0.4	32.1	65.4
	2010	3 104	82.2	23.4	21.1	1.7	34.7	63.1
	2011	3 234	82.5	21.5	18.4	-0.3	42.8	64.9
	2012	3 149	83.6	21.6	18.5	1.0	44.1	68.8
Netherlands ¹² (Euro)	1970	58 073	53.6	19.4	27.9	0.8	44.8	45.9
	1975	106 988	51.9	22.9	22.2	-0.1	49.1	45.4
	1980	163 091	52.8	24.5	22.4	0.4	52.3	52.4
	1985	200 827	51.2	23.7	21.1	-0.3	62.1	57.9
	1990	243 652	49.7	23.0	22.7	0.7	56.5	52.6
	1995	305 261	49.5	23.8	20.8	0.2	59.4	53.7
	2000	417 960	50.4	22.0	21.9	0.1	70.1	64.5
	2005	513 407	48.8	23.7	18.9	0.1	69.6	61.1
	2006	540 216	47.2	25.1	19.7	0.3	72.8	65.1
	2007	571 773	46.2	25.2	20.0	0.4	74.2	66.0
	2008	594 481	45.5	25.7	20.5	0.0	76.3	68.0
	2009	573 235	46.0	28.6	19.0	-0.6	68.6	61.6
	2010	586 789	45.7	28.5	17.4	0.4	78.7	70.6
	2011	599 047	45.4	27.9	17.8	0.3	83.9	75.3
	2012	599 338	45.6	28.5	17.0	0.5	88.0	79.6
Norway..... (Norwegian Krone)	1970	90 927	52.4	16.4	27.0	4.9	36.7	37.3
	1975	170 219	50.7	18.7	33.8	2.7	36.4	42.3
	1980	314 698	47.5	19.2	26.8	0.4	43.2	37.1
	1985	552 432	48.2	18.5	24.4	1.5	42.7	35.4
	1990	736 289	49.8	21.2	20.9	1.8	40.1	33.8
	1995	943 437	49.9	21.6	19.8	2.5	38.0	31.8
	2000	1 481 242	43.2	19.3	18.4	1.9	46.5	29.4
	2005	1 958 907	42.6	19.7	19.2	2.3	44.1	27.8
	2006	2 180 801	40.9	18.9	19.9	3.1	45.4	28.2
	2007	2 306 445	41.3	19.3	22.3	3.5	44.1	30.5
	2008	2 559 914	39.2	19.1	21.2	3.3	46.8	29.5
	2009	2 382 330	43.1	22.3	21.6	0.6	40.0	27.7
	2010	2 544 266	42.8	22.0	18.9	4.3	40.5	28.5
	2011	2 749 963	41.2	21.5	19.5	4.6	41.5	28.2
	2012	2 906 814	40.4	21.3	20.6	4.5	40.7	27.5
Poland..... (Zloty)	1970	111	64.2	19.6	22.2	-2.8	23.2	26.4
	1975	159	64.0	19.5	22.6	-2.9	23.7	27.2
	1980	256	64.0	19.4	25.7	-4.7	28.4	34.6
	1985	1 056	58.3	21.0	22.1	0.0	18.5	18.8
	1990	61 322	48.0	20.8	20.0	4.4	26.2	19.7
	1995	337 222	60.4	18.7	17.7	1.0	23.2	21.0
	2000	744 378	64.1	17.4	23.8	1.1	27.1	33.5
	2005	983 302	63.4	18.1	18.3	1.0	37.1	37.8
	2006	1 060 031	62.5	18.3	19.7	1.4	40.4	42.2
	2007	1 176 737	60.5	17.9	21.6	2.9	40.8	43.6

**Table 2. Gross Domestic Product by Type of Expenditure:
Individual Countries or Areas**

Major area, region and country	Year	Gross Domestic Product (at current prices) Million	Percentage Distribution					
			Household final consumption expenditure 1	General government final consumption expenditure 2	Gross fixed capital formation 3	Changes in inventories 4	Exports of goods and services 5	Imports of goods and services 6
	2008	1 275 508	61.6	18.5	22.3	1.6	39.9	43.9
	2009	1 344 505	61.1	18.5	21.2	-0.8	39.4	39.4
	2010	1 416 585	61.3	18.9	19.9	1.1	42.2	43.4
	2011	1 528 127	61.1	18.0	20.2	1.8	45.1	46.2
	2012	1 595 225	60.6	18.6	19.1	1.3	46.7	46.4
Portugal..... (Euro)	1970	1 147	66.2	12.1	24.6	3.2	19.4	24.7
	1975	2 434	77.5	13.1	27.5	-8.2	16.2	26.1
	1980	8 105	68.0	12.7	30.3	3.4	21.8	33.5
	1985	22 738	68.4	13.5	23.1	-1.9	29.7	33.0
	1990	55 227	64.3	15.2	26.6	0.9	29.6	36.7
	1995	87 841	65.2	17.5	23.1	0.9	27.2	33.9
	2000	127 317	63.6	19.0	27.8	0.6	28.9	39.9
	2005	154 269	64.7	21.1	23.0	0.5	27.7	37.1
	2006	160 855	65.1	20.5	22.4	0.6	30.9	39.6
	2007	169 319	65.3	19.8	22.3	0.5	32.2	40.2
	2008	171 983	66.8	20.1	22.5	0.6	32.4	42.5
	2009	168 529	65.1	22.1	20.6	-0.4	28.0	35.4
	2010	172 860	65.9	21.6	19.6	0.5	31.3	39.0
	2011	171 126	66.0	19.9	18.0	0.4	35.7	40.1
	2012	165 107	65.7	18.2	16.0	0.7	38.7	39.3
Republic of Moldova..... (Moldovan Leu)	1990	13	62.2	10.4	23.0	6.6	48.7	51.0
	1995	6 480	57.0	25.9	16.0	8.9	60.1	67.9
	2000	16 020	88.4	14.7	15.4	8.5	49.6	76.6
	2005	37 652	93.4	16.4	24.6	6.2	51.2	91.9
	2006	44 754	93.9	20.0	28.4	4.4	45.3	91.9
	2007	53 430	93.5	19.9	34.1	4.0	45.6	97.1
	2008	62 922	93.1	20.4	34.0	5.2	40.8	93.6
	2009	60 430	89.7	23.8	22.6	0.5	36.9	73.5
	2010	71 885	93.6	22.2	22.6	0.9	39.2	78.5
	2011	82 349	96.5	20.1	23.3	0.9	45.0	85.8
	2012	87 847	96.6	20.6	23.4	0.0	43.8	84.4
Romania..... (New Leu)	1970	28	56.0	17.4	25.1	2.9	2.6	2.8
	1975	46	51.0	17.6	29.5	3.4	16.3	19.0
	1980	66	53.2	12.7	34.2	3.9	21.2	20.9
	1985	87	51.9	11.0	29.9	1.7	27.1	18.8
	1990	91	67.0	12.7	19.5	9.4	15.4	24.0
	1995	7 649	68.7	13.1	21.1	2.1	25.5	30.5
	2000	80 985	68.5	17.5	18.8	0.5	32.8	38.1
	2005	288 955	69.5	17.4	23.7	-0.4	33.1	43.2
	2006	344 651	68.9	16.7	25.6	0.8	32.3	44.3
	2007	416 007	66.9	16.0	30.2	0.8	29.3	43.2
	2008	514 700	64.9	16.9	31.9	-0.7	30.4	43.5
	2009	501 139	62.1	18.5	24.4	0.9	30.6	36.6
	2010	523 693	63.8	16.3	24.7	0.9	35.4	41.2
	2011	556 708	63.4	15.0	26.0	1.0	40.0	45.4
	2012	587 499	62.4	15.7	26.7	0.3	40.0	45.2
Russian Federation..... (Russian Ruble)	1990	597	49.0	20.7	28.6	1.6	19.2	19.2
	1995	1 427 029	52.1	19.4	21.3	4.2	29.3	25.9
	2000	7 298 009	46.2	15.3	17.0	1.7	44.1	24.1
	2005	21 609 765	49.9	16.9	18.0	2.0	35.2	21.5
	2006	26 917 201	48.8	17.4	18.8	2.3	33.7	21.0
	2007	33 247 513	48.8	17.3	21.0	3.2	30.2	21.5
	2008	41 276 849	48.9	17.8	22.3	3.2	31.3	22.1
	2009	38 807 219	54.6	20.8	22.0	-3.1	27.9	20.5
	2010	46 308 541	51.5	18.7	21.6	1.0	29.2	21.1
	2011	55 799 573	49.1	18.0	21.6	3.8	30.4	21.8
	2012	62 599 057	49.2	18.6	22.0	4.0	29.4	22.1

**Table 2. Gross Domestic Product by Type of Expenditure:
Individual Countries or Areas**

Major area, region and country	Year	Gross Domestic Product (at current prices) Million	Percentage Distribution					
			Household final consumption expenditure 1	General government final consumption expenditure 2	Gross fixed capital formation 3	Changes in inventories 4	Exports of goods and services 5	Imports of goods and services 6
San Marino..... (Euro)	1970	26	58.4	15.4	25.2	0.7	284.5	286.9
	1975	54	59.8	16.3	25.9	-2.2	284.5	286.9
	1980	150	59.0	16.9	25.6	1.2	284.5	286.9
	1985	316	58.6	18.7	22.3	0.9	284.3	286.7
	1990	519	57.1	20.1	22.0	0.3	283.1	285.5
	1995	865	68.5	9.5	28.3	-10.3	236.7	232.7
	2000	1 248	38.1	11.1	28.5	5.0	198.8	182.6
	2005	1 643	30.5	12.3	35.3	1.7	188.9	171.9
	2006	1 740	29.8	12.2	34.0	1.4	202.2	180.6
	2007	1 832	29.7	11.5	31.1	3.1	207.4	182.7
	2008	1 768	30.5	12.7	31.0	1.1	223.5	198.8
	2009	1 610	33.5	14.3	29.1	-2.3	204.7	179.3
	2010	1 485	33.7	15.7	25.8	-1.2	195.8	169.8
	2011	1 461	34.7	15.9	27.6	-1.5	176.6	153.3
2012	1 442	34.0	15.3	27.5	-1.7	192.4	167.5	
Serbia ¹³ (Serbian Dinar)	1990	0 (u)	73.1	22.8	10.3	0.7	19.8	26.8
	1995	51 360	72.5	23.0	10.4	1.1	19.4	26.4
	2000	384 225	77.6	19.6	12.7	-4.6	11.3	16.7
	2005	1 683 483	77.1	18.8	19.0	4.8	28.3	47.9
	2006	1 962 073	77.1	18.9	21.1	3.1	31.4	51.5
	2007	2 276 886	76.3	20.6	24.3	4.7	30.6	56.5
	2008	2 661 387	77.0	20.1	23.8	6.0	31.4	58.2
	2009	2 720 084	79.7	19.8	18.8	-0.7	29.4	47.1
	2010	2 881 891	80.2	19.7	17.8	-0.5	36.0	53.0
	2011	3 208 620	77.0	19.3	18.5	1.7	36.6	53.0
	2012	3 386 169	76.4	20.2	17.8	3.4	39.9	57.7
Slovakia..... (Euro)	1990	9 812	53.7	23.9	29.4	0.8	25.5	33.9
	1995	19 319	51.8	21.7	24.8	-0.4	57.8	55.5
	2000	31 177	56.5	20.1	25.9	0.1	70.4	73.0
	2005	49 314	57.5	18.3	26.6	2.3	76.3	80.9
	2006	55 002	57.2	18.8	26.6	1.4	84.5	88.5
	2007	61 450	56.1	17.1	26.3	1.6	86.9	88.0
	2008	66 842	57.2	17.5	24.8	2.8	83.5	85.9
	2009	62 794	61.0	19.9	20.8	-1.2	70.6	71.1
	2010	65 897	58.4	19.3	21.0	1.5	80.4	80.6
	2011	68 974	57.6	18.0	23.1	0.7	89.5	89.0
	2012	71 096	57.7	17.6	20.1	-0.7	96.6	91.4
	Slovenia..... (Euro)	1990	859	53.4	16.3	19.8	-1.8	87.1
1995		10 357	59.8	18.4	21.8	1.9	49.6	51.5
2000		18 566	57.3	18.7	26.2	1.2	53.7	57.2
2005		28 722	54.3	19.0	25.4	1.8	62.2	62.6
2006		31 045	52.8	18.8	26.6	2.4	66.5	67.1
2007		34 594	52.5	17.3	27.8	4.2	69.5	71.2
2008		37 244	52.6	18.1	28.6	3.2	67.9	70.4
2009		35 420	55.6	20.2	23.1	-1.0	59.4	57.2
2010		35 485	57.1	20.8	19.7	0.9	66.8	65.3
2011		36 150	57.5	20.8	18.6	1.6	73.0	71.5
2012		35 319	56.9	20.8	17.8	-0.3	76.1	71.3
Spain..... (Euro)	1970	16 745	62.9	10.1	26.4	1.1	12.4	13.4
	1975	38 448	63.2	11.2	26.8	2.5	12.7	16.3
	1980	97 385	64.5	14.0	22.4	1.3	14.7	16.8
	1985	179 402	62.3	15.6	20.2	0.1	21.4	19.5
	1990	319 145	60.4	16.7	25.3	0.8	16.1	19.4
	1995	447 205	60.0	18.1	21.5	0.4	22.4	22.4
	2000	629 907	59.7	17.1	25.8	0.4	29.1	32.2
	2005	909 298	57.8	18.0	29.3	0.1	25.7	30.9
	2006	985 547	57.4	18.0	30.5	0.4	26.3	32.7
	2007	1 053 161	57.4	18.3	30.5	0.3	26.9	33.6
	2008	1 087 788	57.2	19.5	28.7	0.4	26.5	32.3

**Table 2. Gross Domestic Product by Type of Expenditure:
Individual Countries or Areas**

Major area, region and country	Year	Gross Domestic Product (at current prices) Million	Percentage Distribution					
			Household final consumption expenditure 1	General government final consumption expenditure 2	Gross fixed capital formation 3	Changes in inventories 4	Exports of goods and services 5	Imports of goods and services 6
	2009	1 046 894	56.6	21.4	29.8	-5.9	23.9	25.8
	2010	1 045 620	57.9	21.5	23.7	-0.8	27.4	29.5
	2011	1 046 327	58.6	21.2	22.2	-1.0	30.8	31.9
	2012	1 029 002	59.3	20.2	21.1	-1.3	32.7	31.9
Sweden..... (Swedish Krona)	1970	186 959	51.7	21.3	23.0	4.0	23.6	23.4
	1975	326 516	50.3	23.7	21.4	4.1	27.6	26.9
	1980	570 187	49.9	28.7	20.7	1.6	29.2	30.1
	1985	931 577	49.2	26.9	20.9	0.6	35.2	32.8
	1990	1 470 375	48.8	26.5	23.4	0.4	30.1	29.2
	1995	1 809 575	49.4	26.6	16.0	1.2	39.7	32.9
	2000	2 265 447	49.2	25.8	18.0	0.7	46.5	40.2
	2005	2 769 375	48.2	26.2	17.9	-0.2	48.4	40.6
	2006	2 944 480	47.2	26.0	18.7	0.0	51.1	43.0
	2007	3 126 018	46.7	25.5	19.6	0.7	51.9	44.4
	2008	3 204 320	47.0	26.1	20.0	0.2	53.5	46.8
	2009	3 105 790	49.3	27.7	18.0	-1.5	48.0	41.5
	2010	3 337 531	48.5	26.7	18.0	0.7	49.5	43.3
	2011	3 480 543	48.0	26.6	18.7	1.1	49.9	44.3
	2012	3 548 783	48.4	26.9	19.0	-0.1	48.5	42.7
Switzerland..... (Swiss Franc)	1970	100 374	59.2	8.1	31.3	4.9	31.4	32.5
	1975	155 163	61.8	9.7	27.3	-1.5	30.1	27.0
	1980	188 570	63.9	9.8	27.5	3.0	35.3	38.0
	1985	250 382	62.3	10.4	26.4	0.7	37.9	36.8
	1990	338 996	57.6	11.3	28.7	1.7	35.7	34.9
	1995	383 096	60.1	11.8	23.4	0.5	35.2	31.1
	2000	432 405	60.6	11.1	23.4	-0.1	45.4	40.4
	2005	479 088	59.9	11.6	21.9	-0.1	47.6	40.9
	2006	508 036	58.2	11.1	22.3	0.4	50.8	42.8
	2007	540 800	56.8	10.7	21.9	0.7	54.4	44.4
	2008	567 852	56.5	10.4	21.4	0.6	54.3	43.2
	2009	554 372	58.5	11.2	20.3	-1.0	50.4	39.3
	2010	572 665	57.9	11.0	20.0	0.3	51.7	41.0
	2011	585 102	57.3	11.0	20.5	0.7	51.3	40.9
	2012	591 851	57.4	11.2	20.1	0.9	52.3	41.9
TFYR of Macedonia..... (Denar)	1990	483	70.6	19.9	19.3	0.7	27.1	37.7
	1995	169 521	70.4	18.6	16.5	4.2	33.0	42.8
	2000	236 390	74.4	18.2	16.2	6.0	48.6	63.5
	2005	295 052	77.3	18.4	16.6	4.8	44.1	61.1
	2006	320 059	78.2	18.1	17.6	3.9	46.6	64.5
	2007	364 989	76.7	17.1	19.6	5.0	52.4	70.8
	2008	411 728	80.2	18.2	21.0	5.8	50.9	76.2
	2009	410 734	76.5	19.1	19.9	6.3	39.2	61.0
	2010	434 112	74.7	19.1	19.1	5.8	46.6	65.3
	2011	459 789	75.1	18.3	20.6	5.6	54.9	74.5
	2012	458 621	74.7	18.5	23.0	6.4	53.6	76.3
Ukraine..... (Hryvnia)	1990	1 671 (t)	57.1	16.5	24.1	3.4	27.6	28.7
	1995	54 516	55.1	21.3	23.4	3.3	47.1	50.2
	2000	170 070	56.6	18.6	19.7	0.0	62.4	57.4
	2005	441 452	58.3	18.2	22.0	0.6	51.5	50.6
	2006	544 153	59.6	18.4	24.6	0.1	46.6	49.5
	2007	720 731	59.6	17.9	27.6	0.7	44.8	50.6
	2008	948 056	62.2	17.8	26.4	1.5	46.9	54.9
	2009	913 345	64.5	20.1	18.4	-1.3	46.4	48.0
	2010	1 082 569	64.1	20.3	18.1	0.3	50.7	53.7
	2011	1 302 079	67.2	18.2	18.6	2.1	54.4	60.6
	2012	1 408 889	70.7	19.4	18.9	-0.6	50.9	59.3
United Kingdom..... (Pound Sterling)	1970	52 002	60.3	18.2	19.4	0.7	22.3	21.3
	1975	106 864	60.6	22.4	20.5	-1.3	25.4	26.9
	1980	233 184	58.5	21.7	18.7	-1.1	27.1	24.7

**Table 2. Gross Domestic Product by Type of Expenditure:
Individual Countries or Areas**

Major area, region and country	Year	Gross Domestic Product (at current prices) Million	Percentage Distribution					
			Household final consumption expenditure 1	General government final consumption expenditure 2	Gross fixed capital formation 3	Changes in inventories 4	Exports of goods and services 5	Imports of goods and services 6
	1985	361 758	59.5	20.9	18.0	0.2	28.8	27.3
	1990	574 074	62.1	19.6	20.4	-0.3	24.2	25.9
	1995	748 200	63.2	19.1	16.6	0.6	28.4	27.9
	2000	987 139	65.6	18.3	17.4	0.5	27.3	29.2
	2005	1 276 743	64.7	21.0	16.8	0.3	26.6	29.4
	2006	1 349 483	63.9	21.2	17.2	0.4	28.7	31.3
	2007	1 427 889	63.6	20.7	17.8	0.4	26.6	29.2
	2008	1 462 070	63.5	21.6	16.8	0.3	29.4	31.6
	2009	1 417 359	64.4	23.2	14.9	-0.8	28.4	30.0
	2010	1 485 615	64.5	22.7	14.9	0.1	30.1	32.3
	2011	1 536 937	64.6	21.9	14.4	0.6	32.1	33.6
	2012	1 564 639	65.8	21.8	14.3	0.4	31.6	33.8
Oceania								
Australia..... (Australian Dollar)	1970	40 316	53.6	13.9	30.5	1.5	12.7	12.9
	1975	83 240	55.0	17.8	26.1	0.2	13.5	13.4
	1980	152 342	55.6	17.7	28.1	0.3	14.9	16.8
	1985	260 159	56.2	18.9	27.9	0.1	15.0	18.1
	1990	415 584	57.2	18.0	24.4	-0.3	16.0	16.2
	1995	529 705	58.2	17.8	24.0	0.5	18.9	19.3
	2000	706 895	59.1	17.6	23.1	0.0	22.1	21.9
	2005	994 968	56.5	17.3	27.9	-0.1	19.7	21.2
	2006	1 083 303	56.0	17.2	27.6	0.3	20.0	21.1
	2007	1 175 321	56.0	17.1	28.6	0.3	19.9	22.0
	2008	1 254 293	54.1	17.6	28.2	-0.3	22.6	22.1
	2009	1 292 315	55.0	18.1	27.7	-0.3	19.6	20.0
	2010	1 403 888	53.6	17.9	26.5	0.4	21.2	19.7
	2011	1 474 291	53.9	17.9	27.9	0.3	21.4	21.2
	2012	1 510 917	55.2	18.0	28.2	0.1	19.9	20.6
Cook Islands..... (New Zealand Dollar)	1970	9 252 (t)	80.3	32.0	15.9	10.3	73.0	111.5
	1975	13	89.5	40.0	29.1	...	59.7	118.4
	1980	27	76.3	46.2	24.9	...	73.3	120.8
	1985	58	68.9	48.5	22.4	...	69.8	109.6
	1990	113	56.3	48.2	18.3	...	69.1	91.9
	1995	161	43.4	42.0	14.1	...	53.7	53.3
	2000	202	42.4	34.2	13.8	...	83.8	74.2
	2005	259	40.1	35.2	13.1	...	72.8	61.3
	2006	290	44.1	32.6	14.3	...	77.7	68.7
	2007	310	41.0	30.4	13.4	...	76.7	61.5
	2008	332	47.1	33.1	15.3	...	81.9	77.4
	2009	346	35.0	25.5	11.6	...	77.8	49.9
	2010	356	37.2	26.9	12.2	...	76.3	52.7
	2011	367	39.8	28.5	13.0	...	78.7	60.0
	2012	378	37.3	27.0	12.3	...	77.6	54.2
Fiji..... (Fiji Dollar)	1970	194	59.8	13.9	21.7	8.2	47.4	51.0
	1975	568	61.6	11.8	21.8	5.7	42.1	43.1
	1980	994	45.7	15.8	30.2	12.2	47.4	51.3
	1985	1 330	56.4	19.0	21.6	3.8	43.4	44.2
	1990	2 000	63.7	17.3	19.7	4.7	61.0	66.4
	1995	2 828	70.2	15.8	14.9	3.2	53.6	57.6
	2000	3 667	68.2	16.9	18.1	4.7	56.1	63.8
	2005	5 084	74.0	15.6	18.1	3.1	50.5	63.4
	2006	5 371	79.6	18.2	17.6	3.2	46.8	67.8
	2007	5 483	78.9	16.9	15.1	2.2	45.8	62.1
	2008	5 785	81.7	15.1	18.6	2.5	50.7	72.2
	2009	5 722	72.5	16.4	13.4	3.9	48.5	58.3
	2010	6 187	72.2	14.6	12.6	2.8	56.3	62.2
	2011	6 731	66.7	13.5	16.5	3.2	59.3	62.3
	2012	7 158	67.0	13.6	16.5	3.2	57.9	59.8

**Table 2. Gross Domestic Product by Type of Expenditure:
Individual Countries or Areas**

Major area, region and country	Year	Gross Domestic Product (at current prices) Million	Percentage Distribution					
			Household final consumption expenditure 1	General government final consumption expenditure 2	Gross fixed capital formation 3	Changes in inventories 4	Exports of goods and services 5	Imports of goods and services 6
French Polynesia..... (CFP Franc)	1970	26 541	62.6	32.2	31.9	0.6	29.2	52.3
	1975	55 658	53.3	27.4	40.5	1.7	25.7	41.0
	1980	119 713	54.9	28.2	34.7	-0.3	15.8	35.4
	1985	280 357	46.7	24.0	48.8	1.6	19.6	32.4
	1990	353 256	53.1	27.3	24.5	0.6	17.6	26.6
	1995	401 188	50.6	26.0	20.4	0.6	22.3	23.3
	2000	486 621	53.3	27.4	20.8	0.6	28.8	30.7
	2005	547 222	61.3	31.8	24.0	0.8	20.5	38.4
	2006	558 643	62.4	31.7	21.9	0.1	20.3	36.4
	2007	577 395	62.4	32.0	22.1	0.2	20.4	37.1
	2008	594 638	62.0	31.8	22.7	0.4	20.4	37.3
	2009	610 698	62.3	31.9	22.2	0.2	20.3	36.9
	2010	627 392	62.2	31.9	22.3	0.3	20.4	37.1
	2011	644 789	62.2	31.9	22.4	0.3	20.4	37.1
2012	663 553	62.2	31.9	22.3	0.3	20.3	37.0	
Kiribati..... (Australian Dollar)	1970	18	52.0	26.5	8.3	1.5	51.1	39.1
	1975	59	39.2	17.7	6.6	1.3	64.3	29.5
	1980	29	92.8	36.4	44.0	...	22.5	95.7
	1985	43	112.7	43.3	48.6	0.3	21.1	125.9
	1990	51	129.6	49.8	55.9	0.3	11.6	147.2
	1995	76	88.2	33.9	38.0	0.2	11.6	71.9
	2000	116	76.9	29.6	33.2	0.2	6.9	46.8
	2005	139	111.6	42.9	48.2	0.3	15.3	118.3
	2006	139	99.6	38.3	42.9	0.3	11.7	92.8
	2007	147	97.2	37.4	41.9	0.2	18.0	94.8
	2008	161	100.3	38.6	43.3	0.3	15.5	98.0
	2009	163	100.8	38.8	43.5	0.3	16.2	99.6
	2010	164	97.8	37.6	42.2	0.2	12.6	90.5
	2011	168	100.4	38.6	43.3	0.3	13.9	96.6
2012	170	99.8	38.4	43.1	0.3	14.8	96.3	
Marshall Islands..... (US Dollar)	1970	8 434 (t)	56.5	27.8	11.0	...	44.1	39.4
	1975	17	37.4	18.0	4.8	...	67.6	27.8
	1980	27	94.5	59.2	33.1	...	23.4	110.2
	1985	44	96.6	53.0	55.8	...	20.5	125.9
	1990	79	97.6	50.2	88.4	...	11.0	147.2
	1995	121	91.0	54.2	56.3	...	12.5	114.0
	2000	108	91.1	54.1	56.8	...	12.4	114.5
	2005	139	91.1	54.1	56.8	...	12.4	114.5
	2006	145	91.1	54.1	56.8	...	12.4	114.5
	2007	156	91.1	54.1	56.8	...	12.4	114.4
	2008	166	91.1	54.1	56.8	...	12.4	114.5
	2009	165	91.1	54.1	56.8	...	12.4	114.5
	2010	177	91.1	54.1	56.8	...	12.4	114.5
	2011	186	91.1	54.1	56.8	...	12.4	114.5
2012	198	91.1	54.1	56.8	...	12.4	114.5	
Micronesia (FS of)..... (US Dollar)	1970	21	75.1	52.2	31.8	2.0	18.1	79.1
	1975	49	75.1	52.2	31.8	2.0	18.1	79.1
	1980	68	75.1	52.2	31.8	2.0	18.1	79.1
	1985	108	75.1	75.1	31.7	2.0	18.1	79.0
	1990	158	74.7	74.7	31.6	2.0	18.1	78.2
	1995	223	71.8	71.8	30.4	1.9	18.1	72.0
	2000	234	71.5	71.5	30.2	1.9	17.9	71.2
	2005	250	73.8	73.8	31.2	2.0	16.7	74.9
	2006	253	73.9	73.9	31.2	2.0	18.0	76.4
	2007	256	71.7	71.7	30.3	1.9	21.9	75.6
	2008	261	75.5	75.5	31.9	2.0	22.7	84.5
	2009	278	76.9	76.9	32.5	2.1	21.0	86.0
	2010	294	74.3	74.3	31.4	2.0	22.2	81.5
	2011	310	73.9	73.9	31.3	2.0	23.3	81.8
2012	327	74.5	74.5	31.5	2.0	22.2	81.9	

**Table 2. Gross Domestic Product by Type of Expenditure:
Individual Countries or Areas**

Major area, region and country	Year	Gross Domestic Product (at current prices) Million	Percentage Distribution					
			Household final consumption expenditure 1	General government final consumption expenditure 2	Gross fixed capital formation 3	Changes in inventories 4	Exports of goods and services 5	Imports of goods and services 6
Nauru..... (Australian Dollar)	1970	14	52.0	26.5	8.3	1.5	51.1	39.1
	1975	26	39.2	17.7	6.6	1.3	64.3	29.5
	1980	37	92.8	36.4	44.0	...	22.5	95.7
	1985	47	112.7	43.3	48.6	0.3	21.1	125.9
	1990	63	129.6	49.8	55.9	0.3	11.6	147.2
	1995	47	88.2	33.9	38.0	0.2	11.6	71.9
	2000	37	76.9	29.6	33.2	0.2	6.9	46.8
	2005	34	111.6	42.9	48.2	0.3	15.3	118.3
	2006	34	99.6	38.3	42.9	0.3	11.7	92.8
	2007	28	97.2	37.4	41.9	0.2	18.0	94.8
	2008	50	100.3	38.6	43.3	0.3	15.5	98.0
	2009	70	100.8	38.8	43.5	0.3	16.2	99.6
	2010	68	97.8	37.6	42.2	0.2	12.6	90.5
	2011	83	100.4	38.6	43.3	0.3	13.9	96.6
2012	116	99.8	38.4	43.1	0.3	14.8	96.3	
New Caledonia..... (CFP Franc)	1970	38 204	51.5	7.5	47.6	1.2	51.4	64.0
	1975	63 643	52.3	19.7	29.2	...	41.9	43.9
	1980	90 847	54.6	27.9	22.4	-0.7	35.1	40.8
	1985	139 650	54.8	37.8	15.4	-1.4	33.4	39.7
	1990	250 427	57.3	32.6	24.4	-1.1	22.0	35.4
	1995	329 296	69.2	28.3	21.1	0.7	17.5	36.8
	2000	441 872	65.1	26.8	21.8	1.1	22.8	37.6
	2005	598 402	63.6	25.6	28.4	1.4	21.5	40.4
	2006	663 297	61.4	24.9	34.9	-1.0	23.9	44.1
	2007	767 977	56.9	22.9	36.1	1.5	27.4	44.8
	2008	735 714	64.5	25.0	41.3	0.0	18.6	49.4
	2009	748 641	65.3	25.6	37.2	-1.9	15.6	41.7
	2010	811 475	63.4	24.5	42.8	0.2	19.2	50.1
	2011	864 344	59.9	23.3	37.6	-0.6	16.5	36.6
2012	913 173	59.8	23.2	37.3	-0.8	13.4	33.0	
New Zealand..... (New Zealand Dollar)	1970	5 775	64.1	15.6	22.7	0.9	22.2	25.2
	1975	11 314	63.2	18.1	29.2	-2.5	23.3	30.3
	1980	23 874	60.1	20.3	20.5	-0.1	29.1	30.2
	1985	47 736	59.4	18.3	26.5	-0.3	29.1	31.8
	1990	75 371	61.3	18.8	19.8	-0.2	26.4	26.1
	1995	95 367	59.1	17.2	21.6	1.2	28.6	27.8
	2000	118 377	59.8	17.2	20.0	1.2	35.0	33.2
	2005	161 645	59.6	18.0	23.9	0.7	27.4	29.5
	2006	169 869	59.9	18.5	23.0	-0.2	28.6	30.0
	2007	183 997	58.3	18.6	23.1	0.9	28.4	29.2
	2008	185 555	59.1	20.2	21.8	0.0	31.4	32.6
	2009	189 718	59.5	20.3	19.1	-0.5	28.3	26.7
	2010	199 113	59.0	20.0	18.6	0.5	29.8	28.3
	2011	206 546	59.8	20.1	18.0	0.9	30.3	29.4
2012	211 378	60.3	20.0	18.8	1.0	28.6	29.0	
Palau..... (US Dollar)	1970	9 957 (t)	85.8	41.3	13.2	...	16.6	56.1
	1975	16	85.8	41.3	13.2	...	16.6	56.1
	1980	25	85.8	41.3	13.2	...	16.6	56.1
	1985	44	85.9	41.5	13.4	...	16.2	55.8
	1990	84	86.3	43.1	15.2	...	13.4	54.3
	1995	115	88.0	41.5	19.4	...	14.6	63.5
	2000	145	125.5	41.9	29.0	...	9.6	106.1
	2005	188	42.8	29.2	35.7	2.9	61.5	72.2
	2006	202	44.0	29.2	32.7	2.5	60.4	68.8
	2007	210	45.2	31.4	29.1	4.7	58.6	69.0
	2008	212	46.4	32.2	27.0	4.4	62.2	68.4
	2009	211	49.8	32.8	27.4	2.8	62.9	73.5
	2010	205	52.6	33.3	22.2	-6.4	62.5	59.9
	2011	211	51.5	32.4	21.9	-0.4	66.9	63.9
2012	213	49.1	32.4	25.5	1.0	62.6	66.9	

**Table 2. Gross Domestic Product by Type of Expenditure:
Individual Countries or Areas**

Major area, region and country	Year	Gross Domestic Product (at current prices) Million	Percentage Distribution					
			Household final consumption expenditure 1	General government final consumption expenditure 2	Gross fixed capital formation 3	Changes in inventories 4	Exports of goods and services 5	Imports of goods and services 6
Papua New Guinea..... (Kina)	1970	648	60.5	30.0	47.7	6.7	15.9	56.7
	1975	1 173	49.2	33.5	14.3	4.1	40.0	41.6
	1980	1 894	55.3	24.8	19.5	3.4	42.6	46.1
	1985	2 451	58.4	25.2	16.9	2.7	45.0	49.1
	1990	3 138	51.8	26.3	22.9	1.1	43.0	45.4
	1995	6 195	42.7	17.1	19.5	2.4	59.3	41.1
	2000	9 736	44.6	16.6	20.4	1.5	66.2	49.2
	2005	15 095	48.0	16.1	16.5	1.0	74.5	56.1
	2006	16 897	47.1	16.8	13.6	2.1	82.8	62.4
	2007	18 802	45.3	17.4	13.6	1.9	81.8	60.1
	2008	21 601	44.8	16.4	13.6	1.8	75.8	52.3
	2009	22 331	61.1	17.5	19.1	1.6	58.1	57.4
	2010	26 395	70.0	15.1	21.2	1.4	63.6	71.2
	2011	30 618	50.9	16.9	22.7	0.9	57.1	48.4
2012	32 666	67.0	17.7	22.2	0.8	39.4	47.1	
Samoa ¹⁴ (Tala)	1970	29	89.0	16.8	26.7	...	22.0	54.4
	1975	53	88.9	16.8	26.7	...	22.1	54.5
	1980	103	89.0	16.4	26.7	...	22.5	54.6
	1985	191	90.2	18.0	28.4	...	31.1	67.7
	1990	259	82.6	27.7	22.9	...	28.0	61.2
	1995	496	80.5	23.8	19.6	...	31.8	55.7
	2000	759	85.2	24.0	14.2	...	30.6	53.9
	2005	1 177	91.6	22.4	10.4	...	29.9	54.3
	2006	1 252	91.8	22.1	9.8	...	30.2	53.9
	2007	1 435	92.2	21.9	9.1	...	30.5	53.7
	2008	1 433	92.9	21.5	8.7	...	30.8	53.8
	2009	1 425	92.5	21.1	9.2	...	31.1	53.9
	2010	1 483	92.9	20.3	9.0	...	30.8	53.0
	2011	1 547	93.1	20.0	9.0	...	31.1	53.1
2012	1 562	93.2	19.6	9.1	...	31.4	53.3	
Solomon Islands..... (Solomon Islands Dollar)	1970	29	81.5	19.2	14.7	...	24.8	35.0
	1975	50	64.5	29.0	26.7	...	23.8	44.0
	1980	119	53.2	24.0	22.0	...	51.0	51.6
	1985	237	64.2	28.1	21.1	5.1	51.1	69.6
	1990	526	57.4	31.1	17.4	2.7	46.5	56.8
	1995	1 242	48.9	32.9	17.6	1.5	57.7	58.8
	2000	1 721	48.5	31.8	18.3	1.3	59.1	59.1
	2005	3 234	64.5	38.4	16.0	1.2	32.9	52.0
	2006	3 585	64.1	39.3	15.6	1.1	35.5	56.0
	2007	3 949	64.3	41.3	17.9	1.2	43.3	69.5
	2008	4 712	62.3	38.9	18.3	1.2	44.3	67.2
	2009	4 815	61.7	39.0	18.1	1.2	39.3	57.6
	2010	5 498	58.9	38.2	35.9	1.0	48.4	80.3
	2011	6 640	36.4	35.6	34.3	0.9	64.1	69.5
2012	7 426	44.2	41.6	21.4	0.9	59.6	66.1	
Tonga..... (Pa'anga)	1970	15	89.5	15.4	21.3	2.4	35.2	63.8
	1975	32	89.1	12.9	23.0	4.4	41.5	71.0
	1980	69	94.1	13.0	23.8	2.3	26.7	59.9
	1985	105	99.8	16.0	23.3	3.1	30.1	72.2
	1990	207	93.7	18.7	17.7	0.5	33.2	63.8
	1995	258	95.4	16.8	24.5	0.6	17.4	55.7
	2000	333	91.7	18.1	20.2	0.5	15.3	46.7
	2005	513	100.9	15.5	21.9	0.3	17.7	57.8
	2006	594	93.2	20.9	20.7	0.3	14.4	51.2
	2007	603	101.9	18.1	21.4	0.3	12.1	55.5
	2008	659	103.3	18.5	20.6	0.3	13.7	58.0
	2009	664	104.3	19.8	24.2	0.4	14.0	63.8
	2010	712	98.1	18.1	29.6	0.5	13.2	57.9
	2011	775	92.2	17.3	28.9	7.2	17.5	61.5
2012	799	93.9	18.9	33.1	0.4	17.8	62.7	

**Table 2. Gross Domestic Product by Type of Expenditure:
Individual Countries or Areas**

Major area, region and country	Year	Gross Domestic Product (at current prices) Million	Percentage Distribution					
			Household final consumption expenditure 1	General government final consumption expenditure 2	Gross fixed capital formation 3	Changes in inventories 4	Exports of goods and services 5	Imports of goods and services 6
Tuvalu..... (Australian Dollar)	1970	2 308 (t)	30.8	64.6	74.8	...	7.7	77.9
	1975	2 939 (t)	30.8	64.6	74.8	...	7.8	78.0
	1980	3 773 (t)	30.8	64.5	74.9	...	8.2	78.4
	1985	5 034 (t)	31.1	64.5	75.5	...	11.9	83.0
	1990	12	28.5	55.2	68.6	...	2.8	55.1
	1995	16	34.9	49.9	82.3	...	2.3	69.4
	2000	21	5.9	147.1	12.2	...	2.1	67.2
	2005	29	30.0	74.3	65.5	...	1.7	71.5
	2006	31	20.7	74.2	45.0	...	2.0	41.9
	2007	32	23.9	66.8	52.2	...	1.5	44.4
	2008	37	28.6	67.9	62.4	...	1.9	60.7
	2009	36	25.0	77.7	54.6	...	2.2	59.5
	2010	37	21.4	87.1	46.7	...	1.5	56.7
	2011	38	22.7	78.5	49.5	...	1.6	52.2
2012	38	24.3	75.6	53.1	...	1.7	54.7	
Vanuatu..... (Vatu)	1970	3 875	67.7	37.5	23.7	-2.1	50.6	70.9
	1975	5 616	67.7	37.5	23.7	-2.1	50.6	70.9
	1980	8 556	67.7	37.5	23.7	-2.1	50.6	70.9
	1985	14 189	67.5	38.3	18.1	2.5	52.9	74.0
	1990	20 264	75.2	30.1	32.3	-0.8	48.1	78.3
	1995	30 855	56.0	27.1	23.8	-0.6	45.8	54.8
	2000	37 441	66.4	15.5	24.6	1.3	39.5	47.7
	2005	42 964	70.4	13.3	19.7	0.7	52.4	57.2
	2006	48 426	66.2	14.1	24.7	1.0	49.8	58.6
	2007	54 062	62.8	16.2	23.4	0.9	50.4	52.5
	2008	60 133	62.2	15.6	33.0	1.1	49.9	61.0
	2009	63 024	63.7	15.3	27.0	1.0	50.0	57.4
	2010	65 852	62.9	15.7	27.8	1.0	50.1	57.0
	2011	67 322	62.9	15.5	29.3	1.1	50.0	58.5
2012	69 629	63.2	15.5	28.0	1.0	50.1	57.6	

**Notes for Table 2. Gross Domestic Product by Type of Expenditure:
Individual Countries or Areas**

- 1/ Botswana
- (a) General government final consumption expenditure
2005-2012
Excludes individual consumption of general government.
- (b) Exports of goods and services
1970, 1975
Exports of goods only.
- 2/ Somalia
- (a) General government final consumption expenditure
1980, 1985, 1990, 1995
Includes the value of technical assistance from abroad.
- (b) Exports of goods and services
1970, 1975, 1980, 1985, 1990, 1995
Exports of goods only.
- (c) Imports of goods and services
1970, 1975, 1980, 1985, 1990, 1995
Refers to imports of goods and non-factor services.
- 3/ U.R. of Tanzania: Mainland
- (a) Exports of goods and services
1970, 1975, 1980, 1985, 1990, 1995, 2000, 2005-2012
Valued c.i.f. instead of f.o.b.
- (b) Imports of goods and services
1970, 1975, 1980, 1985, 1990, 1995, 2000, 2005-2012
Valued c.i.f. instead of f.o.b.
- 4/ Bolivia
- General government final consumption expenditure
2000, 2005-2012
Excludes individual consumption of general government.
- 5/ Colombia
- General government final consumption expenditure
2012
Includes NPISH final consumption expenditure.
- 6/ Cuba
- General government final consumption expenditure
2000, 2005-2012
Includes NPISH final consumption expenditure.
- 7/ Netherlands Antilles
- (a) Exports of goods and services
1980, 1985
Exports and imports of merchandise are recorded on the basis of the crossing of frontiers. No data are available on the basis of changes in the ownership of the goods. Imports and exports are recorded on a cash basis and the imports and exports of oil refineries are not included in the estimates.
- (b) Imports of goods and services
1970, 1975, 1980, 1985
Exports and imports of merchandise are recorded on the basis of the crossing of frontiers. No data are available on the basis of changes in the ownership of the goods. Imports and exports are recorded on a cash basis and the imports and exports of oil refineries are not included in the estimates.
- 8/ Paraguay
- (a) Gross Domestic Product
1985, 1990, 1995, 2000
Does not incorporate value added generated by binational hydroelectric plants.
- (b) Gross fixed capital formation
1980, 1985, 1990
Includes communications equipment.
- (c) Exports of goods and services
1985, 1990, 1995, 2000
Does not incorporate value added generated by binational hydroelectric plants.

- 9/ Myanmar
- (a) Exports of goods and services
1970, 1975, 1980, 1985, 1990, 1995, 2000, 2005-2010
Country used official exchange rates rather than market exchange rates in compiling imports and exports data.
 - (b) Imports of goods and services
1970, 1975, 1980, 1985, 1990, 1995, 2000, 2005-2010
Country used official exchange rates rather than market exchange rates in compiling imports and exports data.
- 10/ Finland
- Changes in inventories
2010-2012
Includes Acquisitions less disposals of valuables.
- 11/ Latvia
- Changes in inventories
1990, 1995, 2000, 2005-2012
Includes Acquisitions less disposals of valuables.
- 12/ Netherlands
- Changes in inventories
2010-2012
Includes Acquisitions less disposals of valuables.
- 13/ Serbia
- Gross Domestic Product
1990, 1995
Includes data for Kosovo and Metohia.
- 14/ Samoa
- Gross fixed capital formation
1970, 1975, 1980, 1985, 1990, 1995, 2000, 2005-2012
Refers to gross public capital formation.

**Table 3. Gross Value Added by Kind of Economic Activity:
Individual Countries or Areas**

Major area, region and country	Year	Gross Value Added (at current prices) Million	Percentage Distribution						
			Agriculture, hunting, forestry, fishing A-B	Mining, Manufacturing, Utilities C-E	Of which: Manufacturing D	Construction F	Wholesale, retail trade, restaurants and hotels G-H	Transport, storage and communication I	Other Activities J-P
Africa									
Algeria ¹ (Algerian Dinar)	1970	26 386	12.7	26.3	11.4	6.8	17.3	5.0	31.8
	1975	61 972	11.0	37.7	8.2	8.6	9.5	4.8	28.3
	1980	162 507	8.0	43.6	9.1	10.2	11.7	4.7	21.9
	1985	291 597	8.3	36.6	11.2	12.7	13.8	5.0	23.6
	1990	526 186	11.9	37.4	11.6	10.9	13.6	5.2	21.1
	1995	1 905 004	10.3	37.9	8.9	10.0	16.3	5.2	20.2
	2000	3 953 200	8.8	49.3	6.0	7.4	12.2	7.0	15.4
	2005	7 258 400	8.0	52.8	4.6	7.0	10.2	8.9	13.2
	2006	8 292 900	7.7	53.0	4.3	7.4	9.7	9.0	13.2
	2007	9 223 400	7.7	50.5	4.1	7.9	10.2	8.9	14.7
	2008	10 921 700	6.7	51.3	3.7	8.0	10.0	7.9	16.1
	2009	9 807 700	9.5	38.6	4.8	10.2	12.8	9.3	19.6
	2010	11 819 400	8.6	41.1	4.2	10.1	11.8	8.4	20.0
	2011	14 221 900	8.3	42.0	3.7	8.9	11.0	7.4	22.5
2012	15 753 771	8.8	40.6	4.2	9.7	11.9	8.4	20.7	
Angola ² (Kwanza)	1970	81 (u)	14.4	35.2	9.2	4.7	12.6	4.5	28.5
	1975	79 (u)	14.4	35.3	9.2	4.7	12.6	4.5	28.5
	1980	159 (u)	14.4	35.7	9.2	4.7	12.7	4.5	28.0
	1985	203 (u)	13.6	38.6	9.7	4.8	13.1	4.9	25.0
	1990	306 (u)	18.0	38.1	5.0	2.9	10.7	3.2	27.0
	1995	14	7.4	63.9	4.0	3.5	13.7	4.1	7.4
	2000	88 905	5.8	70.0	3.0	2.8	11.1	3.4	6.9
	2005	2 706 500	7.5	69.7	3.5	3.3	10.2	3.1	6.2
	2006	3 368 884	7.6	63.0	4.8	4.3	12.8	3.9	8.4
	2007	4 545 883	8.0	63.0	5.3	4.9	12.9	3.9	7.3
	2008	6 162 111	6.8	64.0	4.9	5.2	13.7	4.1	6.2
	2009	5 841 472	10.5	52.8	6.2	7.7	16.2	4.9	7.9
	2010	7 395 666	10.1	53.3	6.3	8.1	16.1	4.8	7.5
	2011	9 549 272	9.5	55.8	6.1	7.9	15.2	4.6	7.1
2012	10 841 610	9.4	55.3	6.1	7.8	15.0	4.5	7.9	
Benin ³ (CFA Franc BCEAO)	1970	72 921	36.8	10.5	9.8	5.8	17.7	7.6	21.7
	1975	123 940	29.6	11.8	11.1	6.5	19.6	8.4	24.1
	1980	257 686	35.5	9.0	8.4	5.0	18.9	8.1	23.6
	1985	431 468	34.8	13.9	8.2	3.5	17.3	8.7	21.8
	1990	492 039	35.4	9.5	7.5	3.2	16.0	7.3	28.6
	1995	1 012 546	35.4	9.9	8.6	4.4	18.9	7.8	23.6
	2000	1 552 675	37.8	10.0	8.9	4.0	18.1	7.3	22.8
	2005	2 106 353	35.2	10.1	8.6	4.4	18.4	8.3	23.6
	2006	2 256 825	35.4	9.7	8.2	4.5	18.3	8.6	23.5
	2007	2 419 751	34.3	9.6	8.2	4.5	18.5	9.2	23.8
	2008	2 725 542	35.2	9.1	7.8	4.6	19.1	9.2	22.8
	2009	2 859 313	35.2	9.5	8.1	4.7	18.4	9.0	23.2
	2010	2 976 547	35.4	9.8	8.4	4.6	18.0	8.9	23.3
	2011	3 166 915	36.3	9.7	8.4	4.7	17.5	8.6	23.1
2012	3 548 819	35.3	9.5	8.2	4.4	17.4	11.3	22.0	
Botswana..... (Pula)	1970	52	36.3	15.6	5.9	8.2	9.2	4.4	26.2
	1975	180	33.3	18.2	7.4	11.2	8.9	3.9	24.5
	1980	566	15.4	36.4	6.6	8.9	9.0	2.8	27.4
	1985	1 354	7.4	47.2	6.5	7.1	7.3	3.2	27.8
	1990	6 245	4.6	48.3	5.8	8.2	7.7	3.1	28.1
	1995	12 387	4.9	39.9	5.6	6.6	10.3	4.0	34.4
	2000	27 061	3.0	45.1	6.1	5.4	11.0	3.6	31.9
	2005	45 660	2.0	42.3	5.5	5.3	12.0	4.0	34.3
	2006	53 692	2.3	42.7	5.8	5.3	13.1	4.2	32.5
	2007	60 312	2.5	40.7	7.0	5.9	13.7	4.5	32.8
	2008	67 752	2.8	36.5	6.3	5.5	14.8	4.9	35.5
	2009	63 369	3.3	23.7	7.4	7.1	17.6	6.3	42.0
	2010	84 371	3.2	34.1	6.6	6.0	15.5	5.3	35.8
	2011	95 286	2.8	33.7	6.4	6.6	16.1	5.4	35.5
2012	100 167	3.0	27.4	6.4	7.5	16.8	6.2	39.2	

**Table 3. Gross Value Added by Kind of Economic Activity:
Individual Countries or Areas**

Major area, region and country	Year	Gross Value Added (at current prices) Million	Percentage Distribution						
			Agriculture, hunting, forestry, fishing A-B	Mining, Manufacturing, Utilities C-E	Of which: Manufacturing D	Construction F	Wholesale, retail trade, restaurants and hotels G-H	Transport, storage and communication I	Other Activities J-P
Burkina Faso ⁴ (CFA Franc BCEAO)	1970	118 734	42.3	13.9	13.1	4.6	14.9	7.5	16.7
	1975	180 872	46.9	14.9	14.2	3.6	9.7	5.7	19.2
	1980	392 767	41.3	12.6	11.4	3.0	14.0	8.7	20.4
	1985	685 585	34.9	15.5	13.2	4.3	15.3	4.5	25.6
	1990	828 339	28.8	16.1	14.3	4.8	14.8	4.2	31.2
	1995	1 095 972	34.3	19.4	17.1	5.3	14.7	4.3	21.9
	2000	1 757 884	32.8	15.0	13.2	6.5	12.4	4.7	28.5
	2005	2 643 904	38.5	13.2	11.5	4.5	12.0	4.4	27.4
	2006	2 841 075	36.4	12.6	11.3	4.9	12.5	4.7	29.0
	2007	3 014 616	32.2	12.6	10.9	5.9	12.7	5.7	30.8
	2008	3 495 301	39.6	10.2	8.2	5.1	12.4	5.4	27.3
	2009	3 639 449	35.1	12.9	8.7	4.9	14.6	4.8	27.6
	2010	4 115 777	35.1	15.2	7.4	5.1	15.1	4.2	25.4
	2011	4 200 521	34.9	22.1	7.8	4.2	13.0	3.8	22.0
2012	4 934 853	35.0	16.6	8.0	4.7	14.2	4.3	25.1	
Burundi..... (Burundi Franc)	1970	18 945	69.8	7.3	6.9	2.3	8.1	1.2	11.2
	1975	29 095	66.2	7.9	7.5	3.3	9.8	1.5	11.3
	1980	75 501	61.8	9.3	9.0	4.9	8.7	2.2	13.2
	1985	134 779	56.1	12.9	12.4	4.1	11.6	2.3	13.0
	1990	187 267	52.4	17.6	16.8	3.4	4.9	3.1	18.5
	1995	213 037	48.2	12.7	12.1	6.6	6.0	4.8	21.9
	2000	444 357	40.5	14.3	13.2	4.5	8.1	8.5	24.1
	2005	1 147 062	43.0	14.3	12.5	3.5	23.9	3.1	12.2
	2006	1 236 071	43.1	12.5	11.0	3.7	24.1	3.3	13.3
	2007	1 396 491	36.7	13.9	12.2	4.2	20.8	5.0	19.5
	2008	1 808 917	40.2	12.9	11.3	3.4	21.9	3.4	18.2
	2009	2 090 705	39.6	14.1	12.7	3.3	21.8	3.0	18.2
	2010	2 435 720	42.0	14.8	13.5	3.4	18.5	2.7	18.6
	2011	2 753 583	40.1	15.9	14.1	3.9	19.3	3.1	17.8
2012	3 099 608	39.7	16.6	14.6	4.2	18.9	3.1	17.4	
Cameroon ⁵ (CFA Franc BEAC)	1970	302 044	26.8	17.2	15.9	3.6	27.0	5.5	20.0
	1975	630 486	29.4	15.9	14.7	4.7	20.6	6.2	23.3
	1980	1 699 003	24.4	25.1	16.1	5.6	15.7	4.5	24.6
	1985	3 569 666	19.8	26.1	18.1	6.4	19.3	4.7	23.8
	1990	3 074 743	21.7	27.1	19.8	3.5	19.1	5.6	23.1
	1995	4 175 963	23.7	26.5	19.9	3.3	21.2	6.0	19.3
	2000	6 157 635	22.0	33.1	20.7	2.7	18.5	5.9	17.8
	2005	8 145 956	20.4	28.7	18.5	3.1	22.9	5.9	19.0
	2006	8 700 817	20.9	29.9	17.7	3.1	22.1	6.2	17.8
	2007	9 067 453	22.8	26.4	14.8	3.2	22.8	6.6	18.2
	2008	9 693 537	23.3	25.5	14.9	3.2	22.1	6.6	19.2
	2009	10 244 479	23.3	25.0	16.1	4.7	20.9	6.4	19.6
	2010	10 898 000	23.3	24.3	16.1	5.5	20.2	6.9	19.9
	2011	11 640 710	23.4	23.9	14.6	5.5	20.2	7.0	20.0
2012	12 377 480	23.3	24.4	15.6	5.2	20.4	6.8	19.8	
Cabo Verde..... (Cabo Verde Escudo)	1970	1 890	20.1	5.6	7.5	15.7	24.5	9.6	24.5
	1975	3 089	20.5	5.6	7.6	15.7	24.3	9.5	24.4
	1980	5 928	24.1	5.7	7.6	15.4	23.2	7.8	23.8
	1985	13 381	16.5	10.4	9.5	13.8	21.7	12.3	25.2
	1990	24 841	16.8	17.8	11.2	13.7	15.0	11.8	24.9
	1995	43 939	15.7	19.4	10.1	10.7	12.2	13.0	28.9
	2000	71 244	15.7	16.3	7.8	9.2	14.8	16.0	28.0
	2005	89 130	11.7	11.6	6.1	11.2	16.1	18.3	31.1
	2006	97 008	11.3	8.5	5.6	12.3	17.3	18.9	31.8
	2007	105 362	9.9	6.9	5.3	12.7	19.1	18.7	32.8
	2008	116 219	9.0	7.6	5.6	14.1	17.8	18.8	32.6
	2009	119 258	9.5	8.0	5.6	13.9	18.4	17.2	32.9
	2010	120 970	9.2	8.4	6.2	12.4	19.0	17.0	34.1
	2011	132 001	9.6	7.7	5.6	12.9	18.6	17.8	33.5
2012	142 836	9.4	8.1	5.8	13.1	18.7	17.3	33.5	

**Table 3. Gross Value Added by Kind of Economic Activity:
Individual Countries or Areas**

Major area, region and country	Year	Gross Value Added (at current prices) Million	Percentage Distribution						
			Agriculture, hunting, forestry, fishing A-B	Mining, Manufacturing, Utilities C-E	Of which: Manufacturing D	Construction F	Wholesale, retail trade, restaurants and hotels G-H	Transport, storage and communication I	Other Activities J-P
Central African Republic ⁶ (CFA Franc BEAC)	1970	65 274	35.5	21.2	6.8	4.9	14.0	2.6	21.9
	1975	105 303	37.7	19.0	7.5	3.9	14.3	2.7	22.4
	1980	214 123	44.1	15.6	11.3	1.5	14.8	2.7	21.3
	1985	356 949	47.6	13.9	9.8	2.1	14.6	2.7	19.3
	1990	373 087	47.6	15.9	11.3	3.7	12.6	3.0	17.1
	1995	521 352	47.1	15.7	10.5	5.8	12.8	2.6	16.2
	2000	618 593	52.1	11.1	6.2	3.5	10.9	4.3	18.0
	2005	670 241	54.9	10.3	6.4	3.9	12.1	4.6	14.1
	2006	727 694	55.2	10.2	6.5	4.0	12.2	5.3	13.1
	2007	767 455	54.3	10.3	6.6	4.1	12.9	5.5	12.9
	2008	838 659	55.7	9.1	6.7	4.3	12.9	5.6	12.4
	2009	874 945	54.6	9.4	6.8	4.4	13.1	5.6	13.0
	2010	912 627	54.2	9.4	6.7	4.4	13.2	5.7	13.0
2011	988 697	54.9	9.3	6.5	4.5	13.7	6.0	11.6	
2012	1 051 885	54.3	9.2	6.5	4.5	13.5	5.9	12.6	
Chad..... (CFA Franc BEAC)	1970	128 173	41.9	13.2	12.3	1.3	20.5	4.7	18.3
	1975	210 419	41.9	13.2	12.3	1.3	20.5	4.7	18.3
	1980	236 611	42.2	13.0	12.0	1.3	20.7	4.7	18.1
	1985	379 377	40.2	12.7	11.9	1.4	20.5	3.6	21.6
	1990	425 894	35.1	12.3	11.1	2.2	20.1	5.1	25.2
	1995	696 240	36.3	12.2	11.4	1.7	23.1	3.5	23.1
	2000	948 562	42.3	9.7	9.1	1.6	21.3	2.9	22.2
	2005	3 032 473	21.3	52.8	5.8	1.0	11.1	1.8	12.0
	2006	3 224 787	21.1	53.2	5.9	1.0	11.0	1.7	12.0
	2007	3 283 685	20.4	51.7	5.8	1.1	11.6	1.7	13.5
	2008	3 658 798	20.2	52.6	5.6	1.2	11.0	1.6	13.3
	2009	3 170 761	23.5	41.9	7.8	1.8	13.6	2.2	17.0
	2010	4 043 043	22.2	47.4	6.4	1.7	13.0	2.0	13.7
2011	4 626 041	18.1	52.7	5.9	1.7	12.1	1.9	13.6	
2012	4 759 221	18.7	50.7	6.5	1.7	12.6	2.1	14.3	
Comoros ⁷ (Comoro Franc)	1970	5 424	34.0	5.0	3.9	8.2	26.2	3.4	23.2
	1975	12 832	34.0	5.0	3.9	8.2	26.2	3.4	23.2
	1980	26 094	34.0	5.0	3.9	8.1	26.2	3.4	23.2
	1985	51 436	36.1	5.0	3.7	9.1	24.6	3.3	21.9
	1990	67 992	40.4	5.0	4.1	3.1	25.1	4.1	22.3
	1995	88 977	39.9	5.6	4.1	6.1	24.6	5.2	18.7
	2000	109 708	47.7	6.0	4.5	5.3	19.9	4.1	17.0
	2005	160 998	48.5	5.6	4.1	4.9	16.9	8.8	15.3
	2006	165 655	48.0	5.7	4.1	4.8	16.2	10.5	14.8
	2007	174 337	48.3	5.7	4.0	4.7	15.1	12.2	14.0
	2008	179 652	47.1	5.3	3.8	5.1	17.3	11.6	13.5
	2009	195 253	51.4	5.2	3.7	5.0	14.2	11.2	13.1
	2010	205 992	51.4	5.2	3.7	5.0	14.2	11.2	13.1
2011	232 004	50.0	5.2	3.7	5.0	15.2	11.3	13.2	
2012	246 583	50.9	5.2	3.7	5.0	14.5	11.3	13.2	
Congo..... (CFA Franc BEAC)	1970	66 710	24.1	17.5	14.1	6.8	13.2	11.7	26.7
	1975	136 067	16.6	30.8	11.2	3.9	12.7	9.7	26.2
	1980	350 081	12.0	43.1	7.7	4.9	10.0	9.4	20.6
	1985	952 692	7.6	48.8	5.7	6.2	11.6	7.4	18.4
	1990	762 000	12.9	37.5	8.3	3.2	14.1	9.4	23.1
	1995	1 011 500	10.9	45.4	8.5	1.4	12.6	8.5	21.2
	2000	2 238 700	5.4	71.4	3.6	2.5	6.2	3.8	10.7
	2005	3 144 259	4.6	70.3	4.1	3.1	6.3	4.7	11.0
	2006	3 971 405	4.0	74.1	3.6	2.7	5.5	4.1	9.5
	2007	3 489 300	5.0	67.7	4.6	3.6	7.0	5.2	11.6
	2008	4 475 900	4.3	72.4	4.1	3.1	6.0	4.5	9.7
	2009	4 323 262	4.6	68.7	4.6	3.7	7.0	5.2	10.9
	2010	5 979 659	3.7	75.2	3.6	3.0	5.6	4.1	8.5
2011	7 571 830	3.2	77.3	2.9	2.9	5.1	3.7	7.9	
2012	7 258 126	3.6	73.9	3.4	3.9	5.4	4.4	8.8	
Côte d'Ivoire ⁸ (CFA Franc BCEAO)	1970	392 201	28.7	15.5	14.1	7.1	21.7	8.1	19.0
	1975	792 078	30.4	15.7	13.8	6.9	18.8	9.1	19.1
	1980	2 059 958	29.9	13.6	11.7	7.2	19.0	7.8	22.4

**Table 3. Gross Value Added by Kind of Economic Activity:
Individual Countries or Areas**

Major area, region and country	Year	Gross Value Added (at current prices) Million	Percentage Distribution						
			Agriculture, hunting, forestry, fishing A-B	Mining, Manufacturing, Utilities C-E	Of which: Manufacturing D	Construction F	Wholesale, retail trade, restaurants and hotels G-H	Transport, storage and communication I	Other Activities J-P
	1985	3 039 000	28.1	16.0	12.1	5.8	18.1	7.6	24.4
	1990	3 219 233	29.7	22.2	19.8	1.8	17.3	7.4	21.7
	1995	5 092 000	26.7	20.2	18.2	2.2	20.9	5.4	24.6
	2000	7 306 000	24.8	24.4	22.5	3.0	19.0	5.5	23.3
	2005	8 074 771	25.2	23.0	17.7	2.5	11.2	7.8	30.3
	2006	8 331 610	25.0	23.7	16.8	4.5	14.5	5.1	27.2
	2007	8 681 650	26.1	22.2	16.1	4.9	14.8	4.5	27.4
	2008	9 602 400	26.7	23.1	16.6	5.0	14.7	4.3	26.2
	2009	9 970 200	28.2	22.1	16.2	4.3	14.9	4.2	26.3
	2010	10 384 031	28.9	20.8	15.6	5.4	14.9	4.1	25.8
	2011	10 520 108	32.1	20.4	14.9	4.9	14.4	3.5	24.8
	2012	11 493 218	30.0	20.4	15.2	6.0	14.7	3.8	25.1
D.R. of the Congo ⁹ (Franc Congolais)	1970	0 (u)	17.6	32.8	8.6	5.0	11.7	8.4	24.5
	1975	0 (u)	20.5	22.1	10.5	6.1	17.8	4.5	28.9
	1980	0 (u)	26.8	28.5	15.2	6.5	22.4	3.5	12.2
	1985	1 (u)	31.8	24.3	10.5	6.7	21.8	3.4	11.9
	1990	22 (u)	31.0	23.2	11.3	5.8	23.5	3.7	12.8
	1995	393	57.0	13.4	4.9	3.6	15.1	2.4	8.5
	2000	295 332	49.7	15.9	4.8	4.2	18.4	3.2	8.6
	2005	3 303 309	48.6	17.8	5.4	4.8	16.0	3.9	8.8
	2006	3 943 780	47.7	17.3	5.2	5.2	16.6	4.2	9.0
	2007	5 043 890	45.5	17.6	5.4	5.4	17.4	4.6	9.6
	2008	6 393 791	45.5	17.6	5.4	5.4	17.4	4.6	9.6
	2009	8 494 154	43.7	18.0	5.4	5.3	18.5	4.8	9.6
	2010	11 141 560	42.4	19.5	5.2	5.6	18.4	4.8	9.3
	2011	14 037 982	43.9	18.3	5.3	5.4	18.1	4.7	9.5
	2012	16 299 573	43.3	18.6	5.3	5.4	18.3	4.8	9.5
Djibouti ¹⁰ (Djibouti Franc)	1970	12 866	4.7	10.8	6.9	5.4	45.0	9.2	24.8
	1975	24 964	4.6	12.6	8.5	6.7	28.8	10.9	36.4
	1980	46 516	4.2	12.7	9.2	6.2	21.8	10.9	44.2
	1985	56 866	3.1	10.5	3.6	10.6	17.4	18.9	39.4
	1990	70 151	3.1	10.9	3.6	11.1	18.0	17.1	39.7
	1995	77 847	3.2	9.9	2.9	5.5	15.1	22.0	44.2
	2000	86 377	3.5	8.5	2.6	6.7	16.4	27.7	37.2
	2005	112 023	3.6	8.6	2.6	7.6	20.7	26.7	32.7
	2006	121 132	3.6	8.6	2.6	8.2	19.0	26.6	34.0
	2007	134 433	4.1	8.4	2.5	9.5	19.3	26.8	31.9
	2008	157 341	3.9	7.8	2.3	11.9	18.7	27.8	29.9
	2009	168 477	3.9	7.6	2.3	12.1	18.7	28.4	29.4
	2010	181 127	3.7	7.7	2.5	12.7	18.5	28.1	29.2
	2011	199 426	3.6	7.7	2.5	13.3	18.4	28.3	28.8
	2012	218 729	3.7	7.7	2.4	12.7	18.6	28.2	29.1
Egypt ¹¹ (Egyptian Pound)	1970	3 041	29.4	25.5	21.7	2.7	11.0	4.1	27.3
	1975	4 690	30.5	21.6	17.8	3.1	14.0	4.3	26.6
	1980	13 477	21.0	30.3	13.7	6.0	14.3	7.4	21.0
	1985	38 901	18.3	26.3	15.1	5.4	20.1	8.8	21.0
	1990	90 294	19.6	24.3	18.1	5.6	22.1	9.3	19.3
	1995	213 428	16.8	27.7	17.4	5.0	18.6	10.3	22.0
	2000	311 835	13.8	28.6	18.0	4.7	17.2	8.5	27.1
	2005	518 918	14.4	32.7	17.3	4.1	14.2	11.4	23.2
	2006	581 144	14.1	34.3	17.0	4.1	14.2	10.3	23.0
	2007	710 462	14.1	32.4	16.1	4.2	14.1	10.8	24.4
	2008	855 366	13.2	33.6	16.3	4.3	14.7	10.8	23.4
	2009	994 152	13.6	33.1	16.5	4.4	14.9	10.2	23.8
	2010	1 150 589	14.0	33.0	16.9	4.6	15.1	9.6	23.8
	2011	1 309 906	14.5	33.0	16.5	4.6	14.7	9.4	23.8
	2012	1 475 326	14.8	33.3	16.2	4.6	14.4	9.0	23.9
Equatorial Guinea ¹² (CFA Franc BEAC)	1970	5 423	63.0	2.5	1.2	7.5	6.4	1.6	18.9
	1975	6 994	63.0	2.5	1.2	7.6	6.4	1.6	18.9
	1980	10 978	62.7	2.7	1.3	7.3	6.5	1.7	19.0
	1985	33 846	60.7	4.7	1.9	3.4	9.0	3.1	19.1
	1990	34 710	61.9	5.8	1.6	4.7	10.5	2.7	14.4
	1995	75 859	55.3	24.2	1.0	3.9	6.7	1.4	8.4

**Table 3. Gross Value Added by Kind of Economic Activity:
Individual Countries or Areas**

Major area, region and country	Year	Gross Value Added (at current prices) Million	Percentage Distribution						
			Agriculture, hunting, forestry, fishing A-B	Mining, Manufacturing, Utilities C-E	Of which: Manufacturing D	Construction F	Wholesale, retail trade, restaurants and hotels G-H	Transport, storage and communication I	Other Activities J-P
	2000	820 050	8.3	87.1	0.2	0.9	1.1	0.2	2.4
	2005	3 770 431	2.0	93.5	0.1	1.8	0.9	0.1	1.8
	2006	4 432 966	2.0	92.6	0.1	2.7	0.8	0.1	1.7
	2007	5 148 667	2.0	92.2	0.1	3.1	0.8	0.1	1.8
	2008	6 459 107	1.5	93.4	0.1	2.8	0.7	0.1	1.6
	2009	4 701 933	2.4	86.4	0.2	7.4	1.0	0.2	2.6
	2010	6 044 360	1.9	88.5	0.2	5.4	0.9	0.1	3.2
	2011	6 301 802	1.9	89.1	0.2	4.6	0.9	0.1	3.4
	2012	7 285 314	2.0	88.0	0.2	5.8	0.9	0.1	3.1
Eritrea.....	1990	1 344	26.3	9.1	8.5	4.8	23.0	12.4	24.4
(Nakfa)	1995	3 543	20.9	9.8	9.0	7.0	23.8	12.9	25.6
	2000	6 330	15.1	12.4	11.2	10.5	19.7	12.6	29.6
	2005	15 758	24.2	8.8	7.3	13.1	17.5	11.2	25.2
	2006	17 546	26.1	7.7	6.4	11.6	17.7	11.3	25.6
	2007	19 372	25.4	7.2	5.7	12.9	17.7	11.3	25.5
	2008	20 480	17.4	8.8	6.8	18.1	18.1	11.6	26.1
	2009	27 752	14.5	7.3	5.7	15.1	20.4	13.1	29.5
	2010	31 391	19.1	7.8	6.0	15.4	18.7	12.0	27.1
	2011	38 795	17.0	8.0	6.1	16.2	19.1	12.2	27.6
	2012	46 253	16.9	7.7	5.9	15.5	19.4	12.4	28.1
Ethiopia ¹³	1990	21 326	56.2	7.5	4.9	4.0	12.4	3.2	16.7
(Ethiopian Birr)	1995	42 443	59.7	7.1	5.0	3.3	11.5	3.0	15.5
	2000	63 013	47.8	8.4	5.8	4.0	14.5	3.8	21.5
	2005	98 250	45.4	7.7	5.1	5.3	14.6	5.6	21.4
	2006	122 369	46.3	7.3	4.8	5.4	15.5	4.5	21.0
	2007	160 367	46.1	7.2	4.8	5.5	16.5	4.0	20.8
	2008	232 949	49.4	6.2	4.2	4.9	16.4	3.2	19.9
	2009	318 887	49.4	5.5	4.0	4.8	18.4	3.2	18.7
	2010	354 146	45.5	6.1	4.2	4.3	19.3	3.6	21.2
	2011	469 867	45.2	6.5	3.8	4.1	18.7	4.2	21.3
	2012	684 718	48.4	6.0	3.6	4.0	18.6	4.3	18.7
Gabon.....	1970	109 074	9.7	36.5	7.5	6.8	28.1	5.5	13.4
(CFA Franc BEAC)	1975	487 528	5.6	48.9	6.1	13.2	17.7	5.2	9.5
	1980	986 481	4.5	51.7	5.8	4.8	18.3	5.0	15.6
	1985	1 797 984	3.8	54.0	6.3	4.6	16.2	5.9	15.4
	1990	1 688 093	4.8	37.5	5.2	3.9	27.1	9.1	17.7
	1995	2 514 712	5.3	49.4	4.3	3.4	20.6	6.7	14.5
	2000	3 536 251	4.3	57.7	3.7	2.1	15.7	6.1	14.1
	2005	4 715 500	3.8	60.3	4.9	2.7	15.0	5.3	12.9
	2006	5 143 000	3.6	59.9	4.6	2.8	14.9	5.3	13.4
	2007	5 638 700	3.4	59.1	6.5	4.0	15.4	5.0	13.1
	2008	7 265 200	2.8	65.6	5.0	3.6	13.0	4.2	10.9
	2009	6 847 200	3.1	60.9	5.0	4.5	14.2	4.7	12.6
	2010	8 602 221	2.6	67.9	3.7	3.2	11.8	3.9	10.6
	2011	10 810 488	2.4	70.5	3.3	4.2	10.4	3.4	9.1
	2012	11 522 695	2.7	66.4	4.0	4.0	12.1	4.0	10.8
Gambia ¹⁴	1970	183	48.8	7.3	3.7	2.8	27.1	2.1	11.9
(Dalasi)	1975	669	33.0	9.0	7.8	5.8	32.1	2.8	17.3
	1980	912	26.7	10.0	9.5	7.7	30.7	3.9	21.0
	1985	2 812	23.3	5.7	5.2	5.0	45.0	4.1	16.8
	1990	6 255	17.8	8.8	8.2	5.0	50.4	4.7	13.3
	1995	7 778	20.6	8.7	7.9	5.7	40.2	6.9	18.0
	2000	10 298	23.8	7.8	6.6	6.6	37.0	8.1	16.7
	2005	16 869	28.6	10.5	7.0	4.3	28.3	12.5	15.7
	2006	17 213	23.3	11.0	7.3	4.5	31.1	13.1	17.0
	2007	18 393	22.1	10.7	7.2	4.0	34.1	13.4	15.6
	2008	20 202	26.7	10.1	6.1	4.2	30.7	11.9	16.3
	2009	22 487	28.0	9.3	5.3	4.0	28.7	11.8	18.1
	2010	25 162	30.7	9.1	5.0	3.9	26.5	12.4	17.4
	2011	25 117	22.8	10.3	5.8	4.5	29.0	13.8	19.6
	2012	27 909	23.0	10.4	6.0	4.8	28.8	14.1	18.9

**Table 3. Gross Value Added by Kind of Economic Activity:
Individual Countries or Areas**

Major area, region and country	Year	Gross Value Added (at current prices) Million	Percentage Distribution						
			Agriculture, forestry, fishing A-B	Mining, Manufacturing, Utilities C-E	Of which: Manufacturing D	Construction F	Wholesale, retail trade, restaurants and hotels G-H	Transport, storage and communication I	Other Activities J-P
Ghana..... (Cedi)	1970	381 (t)	36.2	12.4	11.0	2.6	5.3	14.3	29.1
	1975	900 (t)	36.4	15.3	13.9	2.8	5.2	12.9	27.4
	1980	6 353 (t)	50.9	9.9	9.0	1.8	8.3	10.0	19.1
	1985	53	37.8	13.9	12.7	2.0	11.6	19.5	15.3
	1990	325	34.5	12.5	10.6	1.9	11.5	18.1	21.4
	1995	1 150	34.0	16.1	11.6	4.8	9.8	14.0	21.3
	2000	4 063	30.7	15.7	11.1	5.5	11.1	15.3	21.8
	2005	14 919	31.8	14.7	10.4	5.6	11.5	15.6	20.8
	2006	17 810	30.4	15.1	10.2	5.7	11.4	15.9	21.4
	2007	21 755	29.1	13.6	9.1	7.2	11.7	15.4	23.1
	2008	28 664	31.0	11.7	7.9	8.7	12.0	13.5	23.1
	2009	35 932	31.7	10.1	6.9	8.7	12.4	12.5	24.6
	2010	43 389	29.8	10.6	6.8	8.5	12.2	12.5	26.5
	2011	55 852	25.3	16.6	6.9	8.9	11.3	12.5	25.3
2012	67 942	22.7	16.9	6.9	10.5	10.9	13.2	26.0	
Guinea ¹⁵ (Guinea Franc)	1970	62 127	18.2	23.4	3.0	8.4	34.0	4.5	11.5
	1975	98 607	18.1	23.4	3.0	8.4	34.0	4.5	11.5
	1980	144 549	18.2	23.4	3.0	8.4	34.0	4.5	11.5
	1985	434 863	18.3	23.5	3.0	8.5	33.9	4.5	11.4
	1990	2 058 271	19.5	24.6	3.0	8.7	32.5	3.9	10.7
	1995	4 049 801	25.7	18.8	2.9	8.4	30.6	4.9	11.7
	2000	5 184 684	22.7	21.5	3.0	11.2	27.8	5.1	11.7
	2005	9 799 952	24.3	25.8	6.4	8.9	18.6	6.5	15.8
	2006	14 448 300	26.1	25.0	7.1	9.2	15.9	7.1	16.8
	2007	18 231 000	27.8	25.8	7.0	9.0	14.7	6.6	16.1
	2008	22 456 400	26.1	26.0	7.5	9.5	14.8	8.0	15.6
	2009	23 606 900	26.9	25.3	5.8	7.2	14.5	7.7	18.3
	2010	27 697 500	26.0	27.9	6.1	6.6	12.8	7.7	19.1
	2011	33 863 531	24.6	26.4	6.3	6.8	15.6	7.6	19.0
2012	38 053 797	25.9	25.8	6.4	7.3	16.2	8.0	16.8	
Guinea-Bissau ¹⁶ (CFA Franc BCEAO)	1970	136	47.5	13.1	12.2	8.2	20.7	3.0	7.6
	1975	218	47.8	15.6	14.6	9.8	17.8	2.6	6.5
	1980	254	44.3	11.9	11.1	7.8	24.0	3.4	8.7
	1985	1 114	46.5	8.8	8.2	6.8	25.5	3.6	8.8
	1990	25 805	44.6	8.2	7.4	10.0	25.7	3.7	7.8
	1995	205 441	55.1	8.5	7.9	3.7	17.5	3.5	11.7
	2000	253 886	58.1	10.2	9.7	2.3	15.8	3.8	9.8
	2005	299 394	45.6	13.5	13.0	1.0	19.7	3.7	16.5
	2006	297 007	43.7	13.0	12.6	0.9	21.5	4.1	16.7
	2007	322 394	44.3	12.0	11.6	1.3	21.6	4.4	16.3
	2008	377 328	47.5	13.0	12.6	0.8	19.6	4.4	14.6
	2009	376 474	45.3	12.4	11.9	0.9	21.3	4.2	16.0
	2010	402 031	46.9	12.1	11.6	1.2	18.5	4.2	17.1
	2011	405 234	47.0	12.0	11.6	1.2	18.5	4.3	17.0
2012	413 651	46.4	12.2	11.7	1.1	19.4	4.2	16.7	
Kenya ¹⁷ (Kenyan Shilling)	1970	15 807	36.7	17.6	12.2	3.5	6.8	6.8	28.7
	1975	30 242	34.7	18.7	14.1	3.3	6.9	6.4	29.9
	1980	64 191	32.8	20.5	15.4	3.6	6.9	6.5	29.7
	1985	125 776	33.3	18.0	13.8	3.0	7.5	7.6	30.5
	1990	237 329	29.9	17.8	13.9	3.1	7.3	8.2	33.8
	1995	546 626	32.6	15.1	11.9	2.7	10.8	9.0	29.9
	2000	859 781	32.8	14.1	11.5	3.2	11.4	9.3	29.2
	2005	1 273 140	27.0	14.5	11.7	4.4	11.8	11.4	30.9
	2006	1 459 488	26.5	13.9	11.4	4.4	12.0	11.8	31.4
	2007	1 636 084	24.7	14.1	11.6	4.3	12.7	11.9	32.5
	2008	1 876 603	25.6	15.3	12.2	4.3	12.7	11.5	30.6
	2009	2 116 710	26.7	13.7	11.1	4.6	12.9	11.1	31.0
	2010	2 260 281	24.8	13.5	11.2	4.8	13.4	11.2	32.2
	2011	2 726 579	27.1	12.7	10.7	4.6	13.6	11.1	30.8
2012	3 069 368	29.6	12.6	10.3	4.6	13.2	10.5	29.5	
Lesotho ¹⁸ (Loti)	1970	54	31.0	5.2	3.6	0.8	13.0	3.0	46.9
	1975	104	29.8	6.5	5.1	1.8	13.0	6.3	42.7
	1980	274	24.9	13.5	4.8	3.2	7.5	3.4	47.5

**Table 3. Gross Value Added by Kind of Economic Activity:
Individual Countries or Areas**

Major area, region and country	Year	Gross Value Added (at current prices) Million	Percentage Distribution						
			Agriculture, hunting, forestry, fishing A-B	Mining, Manufacturing, Utilities C-E	Of which: Manufacturing D	Construction F	Wholesale, retail trade, restaurants and hotels G-H	Transport, storage and communication I	Other Activities J-P
	1985	527	22.4	8.3	6.9	4.0	8.7	4.8	51.9
	1990	1 283	18.6	11.7	9.6	7.3	8.0	5.1	49.3
	1995	2 908	13.2	12.9	9.4	13.5	8.5	4.8	47.1
	2000	5 045	11.9	18.5	13.6	11.9	8.0	4.5	45.2
	2005	8 060	8.9	28.1	19.2	4.8	8.8	6.4	43.0
	2006	9 081	7.8	30.5	20.8	4.5	9.0	6.4	41.8
	2007	10 480	7.5	31.1	18.7	4.2	9.0	6.3	41.8
	2008	12 674	7.8	31.6	18.5	4.9	9.3	6.0	40.4
	2009	13 583	7.5	26.2	15.6	5.9	8.6	6.3	45.5
	2010	14 638	9.6	24.1	13.2	6.3	9.1	6.7	44.3
	2011	16 636	8.6	26.9	12.2	6.3	9.1	6.5	42.6
	2012	18 536	8.2	28.0	15.7	5.5	9.0	6.4	42.9
Liberia ¹⁹ (US Dollar)	1970	243	24.7	35.6	4.0	4.8	11.1	8.3	15.4
	1975	470	11.1	49.1	6.4	5.1	8.7	7.2	18.7
	1980	678	19.6	30.7	9.5	4.0	9.7	7.5	28.5
	1985	818	35.9	21.4	6.6	3.3	6.1	7.3	26.0
	1990	474	53.4	13.2	11.2	3.3	6.4	9.8	13.8
	1995	166	80.5	3.6	2.7	1.5	3.1	4.7	6.6
	2000	502	70.5	0.5	0.3	0.1	16.3	4.6	8.0
	2005	580	69.7	6.5	5.7	3.2	5.0	6.7	8.8
	2006	649	68.5	8.0	6.7	3.1	5.5	6.3	8.5
	2007	749	68.9	8.3	6.5	2.9	5.7	5.9	8.2
	2008	843	69.4	9.2	6.1	2.7	5.3	5.7	7.7
	2009	937	70.7	8.7	5.8	2.6	5.1	5.4	7.4
	2010	984	70.7	8.7	5.8	2.6	5.1	5.5	7.4
	2011	1 053	70.7	8.7	5.8	2.6	5.0	5.5	7.4
	2012	1 368	70.7	8.7	5.8	2.6	5.0	5.5	7.4
Libya ²⁰ (Libyan Dinar)	1970	1 384	2.6	64.4	1.8	5.8	2.8	3.4	20.9
	1975	3 956	2.3	55.4	1.8	10.1	4.7	4.8	22.6
	1980	10 994	1.8	66.0	1.9	7.8	3.7	3.5	17.1
	1985	8 792	3.5	49.2	4.5	9.6	5.3	4.9	27.4
	1990	9 871	6.8	33.9	6.6	5.8	7.5	7.0	39.1
	1995	13 276	6.7	35.1	7.2	5.2	7.4	7.1	38.5
	2000	21 020	6.5	40.6	5.4	7.0	6.2	6.0	33.6
	2005	66 921	2.2	71.7	4.7	4.0	4.0	3.6	14.6
	2006	81 263	2.0	74.1	4.4	3.9	3.5	3.4	13.1
	2007	89 362	2.1	71.4	4.5	4.4	3.8	3.7	14.6
	2008	117 093	1.9	74.6	4.2	5.1	3.2	3.3	11.8
	2009	86 792	2.7	62.2	6.3	8.7	4.7	4.8	16.8
	2010	103 071	2.5	66.2	5.6	7.8	4.3	4.3	15.0
	2011	50 072	1.7	47.7	2.0	2.8	5.7	6.6	35.5
	2012	121 627	2.3	58.7	4.6	6.4	4.9	5.2	22.4
Madagascar ²¹ (Malagasy Ariary)	1970	47 240	31.2	18.2	16.6	1.3	8.7	14.0	26.6
	1975	76 060	42.7	17.3	15.8	1.3	6.8	11.0	20.9
	1980	130 940	38.0	17.7	16.1	1.3	7.5	12.1	23.4
	1985	343 298	34.5	12.2	11.1	0.9	11.3	18.2	22.9
	1990	853 306	31.8	13.2	12.2	0.8	12.0	19.3	22.8
	1995	2 542 286	32.3	13.5	11.9	1.3	10.7	19.8	22.3
	2000	4 801 486	28.9	14.1	12.2	1.8	11.8	19.2	24.2
	2005	9 228 210	28.1	15.7	14.4	3.0	11.0	18.9	23.3
	2006	10 893 200	27.3	15.8	14.5	3.7	10.4	19.4	23.4
	2007	12 666 098	25.4	16.1	14.8	4.3	10.2	20.5	23.5
	2008	14 637 900	24.5	16.0	14.6	4.8	10.3	21.2	23.2
	2009	15 601 755	28.8	15.8	14.4	4.1	11.1	19.6	20.6
	2010	17 053 229	27.6	15.8	14.3	3.8	10.9	20.7	21.2
	2011	18 752 804	27.7	16.0	14.3	3.8	11.2	20.5	20.9
	2012	20 438 721	27.5	16.2	14.2	3.5	11.0	21.3	20.5
Malawi ²² (Kwacha)	1970	516	64.8	10.7	9.2	7.9	3.7	2.0	10.9
	1975	958	48.6	15.9	13.6	11.9	6.0	4.1	13.5
	1980	1 732	46.3	19.6	17.3	15.4	4.1	2.6	11.9
	1985	2 684	47.6	21.4	19.0	6.0	5.7	3.0	16.2
	1990	7 650	42.8	22.9	18.4	6.5	7.7	3.1	17.1
	1995	33 435	28.5	16.5	14.7	2.6	14.5	5.8	32.2

**Table 3. Gross Value Added by Kind of Economic Activity:
Individual Countries or Areas**

Major area, region and country	Year	Gross Value Added (at current prices) Million	Percentage Distribution						
			Agriculture, forestry, fishing A-B	Mining, Manufacturing, Utilities C-E	Of which: Manufacturing D	Construction F	Wholesale, retail trade, restaurants and hotels G-H	Transport, storage and communication I	Other Activities J-P
	2000	168 412	37.3	14.5	12.2	3.3	12.6	5.3	27.0
	2005	373 717	32.6	11.5	9.2	3.7	14.6	6.0	31.5
	2006	486 229	31.5	12.7	10.7	2.9	17.0	6.3	29.5
	2007	586 351	31.7	13.7	11.4	2.7	18.8	6.3	26.8
	2008	691 444	32.5	12.9	11.0	2.2	21.3	6.0	25.1
	2009	802 374	32.1	13.6	11.3	3.0	19.5	6.2	25.6
	2010	925 503	31.8	13.9	11.3	3.4	19.6	5.2	26.1
	2011	1 050 096	32.1	13.5	11.2	2.9	20.1	5.8	25.6
	2012	1 290 515	32.0	13.7	11.3	3.1	19.8	5.7	25.7
Mali ²³ (CFA Franc BCEAO)	1970	79 025	78.0	5.1	3.4	2.2	7.3	1.7	5.7
	1975	135 611	75.9	4.9	3.3	2.2	8.5	1.9	6.6
	1980	313 181	63.0	6.4	4.3	2.7	13.9	3.1	10.8
	1985	493 600	40.3	11.2	7.4	3.5	18.4	5.4	21.2
	1990	655 500	47.8	10.5	8.1	3.0	18.8	4.9	15.1
	1995	1 202 275	37.7	13.8	9.6	5.2	18.3	5.0	20.0
	2000	1 747 437	36.3	15.2	7.2	5.7	17.1	4.7	21.1
	2005	2 673 523	37.5	19.3	9.8	4.7	13.6	4.9	20.0
	2006	2 912 731	36.5	19.2	8.9	5.0	14.4	5.3	19.5
	2007	3 092 048	36.1	17.2	7.6	5.5	15.9	6.2	19.3
	2008	3 559 429	39.7	14.7	5.8	5.4	15.7	6.2	18.3
	2009	3 824 962	38.9	15.3	5.7	5.7	16.0	6.1	18.1
	2010	4 191 975	40.5	14.4	5.4	5.7	16.0	6.0	17.5
	2011	4 532 089	39.1	16.3	6.3	5.8	15.7	5.9	17.1
	2012	4 752 126	42.3	18.0	7.0	4.0	16.2	5.9	13.6
Mauritania ²⁴ (Ouguiya)	1970	19 889	44.1	23.5	3.5	3.1	2.1	2.3	25.0
	1975	33 620	43.0	20.7	3.6	3.0	4.1	2.2	27.0
	1980	67 263	51.3	13.9	4.0	3.1	3.2	2.9	25.6
	1985	76 861	36.1	22.8	10.5	4.3	5.6	3.2	28.2
	1990	131 151	45.8	20.0	7.7	3.1	5.0	2.4	23.7
	1995	207 682	43.6	20.9	8.8	3.8	6.0	3.0	22.6
	2000	296 027	35.9	24.0	11.1	3.4	8.9	3.6	24.3
	2005	547 959	29.8	25.2	9.0	7.2	10.2	5.8	21.8
	2006	773 538	22.6	38.8	6.9	7.1	7.6	5.2	18.7
	2007	817 654	25.1	31.7	6.3	7.1	8.3	6.0	21.8
	2008	791 320	23.9	35.6	6.2	5.7	6.7	6.2	21.8
	2009	714 019	23.2	29.2	6.7	7.6	7.4	7.3	25.3
	2010	811 418	23.9	29.4	6.5	7.9	6.8	6.8	25.2
	2011	1 173 302	23.7	31.4	6.5	7.1	7.0	6.8	24.1
	2012	1 076 282	23.6	30.0	6.6	7.5	7.1	6.9	24.9
Mauritius (Mauritius Rupee)	1970	912	24.3	19.3	16.0	5.3	10.0	11.8	29.3
	1975	3 090	33.5	20.6	18.3	7.0	9.0	9.1	20.8
	1980	7 855	12.2	23.6	20.9	6.8	14.1	10.7	32.6
	1985	14 776	14.9	27.6	24.8	4.9	13.0	10.2	29.3
	1990	33 494	11.9	28.0	26.4	6.3	16.6	10.4	26.8
	1995	62 314	9.8	25.0	22.5	6.3	16.7	11.3	30.9
	2000	107 325	6.5	24.3	22.5	5.3	17.4	12.7	33.8
	2005	168 216	5.7	21.2	19.2	5.4	19.1	11.9	36.8
	2006	189 125	5.2	21.2	19.5	5.4	19.9	11.4	36.9
	2007	215 480	4.5	20.7	19.1	6.3	20.6	11.2	36.7
	2008	243 196	4.1	21.1	19.2	6.9	19.9	10.3	37.7
	2009	251 641	3.9	20.8	18.6	7.1	18.1	10.2	39.9
	2010	265 092	3.7	19.8	17.8	7.0	18.8	10.4	40.4
	2011	285 144	3.7	19.5	17.6	6.6	19.0	10.1	41.2
	2012	303 104	3.5	19.2	17.4	6.3	19.3	9.8	42.0
Morocco ²⁵ (Moroccan Dirham)	1970	20 216	23.0	21.7	16.8	4.0	22.5	5.0	23.9
	1975	38 519	19.7	27.6	16.9	5.9	18.8	4.8	23.2
	1980	75 276	21.1	23.7	17.3	5.9	16.3	6.2	26.8
	1985	133 936	18.7	25.3	18.7	5.2	15.8	7.4	27.6
	1990	219 354	20.0	23.7	18.6	4.9	14.7	7.2	29.5
	1995	296 271	16.2	23.2	18.2	4.0	14.8	7.1	34.8
	2000	367 093	14.2	22.9	17.5	4.9	15.8	6.6	35.7
	2005	497 168	14.0	20.6	15.8	6.3	14.0	6.9	38.2
	2006	543 899	16.1	19.8	15.2	6.1	13.6	6.7	37.7

**Table 3. Gross Value Added by Kind of Economic Activity:
Individual Countries or Areas**

Major area, region and country	Year	Gross Value Added (at current prices) Million	Percentage Distribution						
			Agriculture, hunting, forestry, fishing A-B	Mining, Manufacturing, Utilities C-E	Of which: Manufacturing D	Construction F	Wholesale, retail trade, restaurants and hotels G-H	Transport, storage and communication I	Other Activities J-P
	2007	576 782	13.0	19.4	14.4	6.5	14.1	7.5	39.6
	2008	652 957	13.9	22.9	13.5	5.9	13.3	6.9	37.1
	2009	687 459	15.6	20.5	15.3	6.7	12.9	7.0	37.4
	2010	721 604	14.6	21.8	15.0	6.5	12.8	7.0	37.3
	2011	779 375	14.7	22.7	14.9	6.2	12.3	6.5	37.6
	2012	806 701	13.7	22.7	15.2	6.2	12.4	6.4	38.7
Mozambique ²⁶ (Metical)	1970	81	35.9	26.0	24.1	7.9	12.7	6.0	11.6
	1975	114	35.9	26.0	24.1	7.9	12.6	6.0	11.5
	1980	143	37.1	26.4	24.4	8.0	11.9	5.7	10.9
	1985	296	47.5	10.2	9.4	3.1	16.5	7.8	15.0
	1990	2 534	37.1	13.9	12.7	4.5	17.7	9.1	17.7
	1995	20 595	33.9	8.0	7.4	6.2	23.5	8.9	19.4
	2000	58 042	23.6	15.3	12.0	8.8	22.8	10.5	19.0
	2005	140 829	26.4	21.6	15.1	3.2	14.5	10.3	24.1
	2006	169 316	27.1	22.6	15.6	3.1	15.1	9.7	22.4
	2007	195 987	27.0	22.1	15.0	3.0	16.4	9.7	21.8
	2008	225 665	28.5	20.8	14.9	3.0	16.5	9.8	21.3
	2009	248 725	28.8	19.9	13.9	3.0	16.7	10.0	21.5
	2010	294 420	30.3	19.4	13.5	3.0	17.4	9.7	20.1
	2011	338 356	30.8	18.6	12.8	3.1	18.5	9.8	19.2
	2012	386 093	30.0	19.3	13.4	3.0	17.6	9.8	20.3
Namibia ²⁷ (Namibian Dollar)	1970	420	13.0	43.5	12.0	5.3	8.0	3.3	27.0
	1975	802	13.0	43.5	11.9	5.3	8.0	3.3	26.9
	1980	1 802	12.7	48.5	11.0	5.3	7.4	3.4	22.7
	1985	3 230	10.0	40.9	12.5	2.8	7.2	3.6	35.5
	1990	6 381	12.5	34.7	15.8	2.5	6.7	3.9	39.7
	1995	13 387	12.7	24.3	14.6	3.1	9.8	5.5	44.5
	2000	25 110	11.6	25.3	12.6	2.2	12.4	4.8	43.6
	2005	42 829	11.2	25.9	13.4	2.9	14.1	6.2	39.7
	2006	50 537	10.3	30.6	15.4	3.6	13.5	5.0	37.0
	2007	58 164	9.2	31.2	16.8	3.9	13.6	5.1	37.0
	2008	67 910	7.9	33.5	13.8	4.2	13.2	5.0	36.1
	2009	69 809	7.8	28.6	14.5	3.5	14.3	5.4	40.3
	2010	74 826	7.9	25.5	13.7	3.5	14.9	6.0	42.1
	2011	82 741	8.0	24.5	12.7	3.9	14.8	5.8	43.1
	2012	97 848	7.6	27.4	12.5	3.9	14.7	5.3	41.2
Niger ²⁸ (CFA Franc BCEAO)	1970	113 961	50.8	13.7	6.6	2.9	10.6	3.7	18.4
	1975	185 796	49.8	13.7	7.5	2.7	10.2	4.0	19.7
	1980	556 123	42.8	16.1	3.6	5.8	12.0	4.1	19.2
	1985	670 199	37.0	16.8	6.9	3.4	16.3	4.1	22.3
	1990	702 128	34.0	14.8	6.4	2.6	18.5	4.9	25.2
	1995	869 380	35.9	12.2	6.5	2.1	20.3	6.2	23.2
	2000	1 163 321	41.2	10.4	6.4	2.3	17.1	6.6	22.4
	2005	1 657 119	45.5	9.3	5.9	2.5	15.7	6.9	20.0
	2006	1 783 722	45.8	9.4	5.8	2.7	15.4	7.0	19.8
	2007	1 926 458	43.7	11.4	5.5	2.7	15.1	7.0	20.1
	2008	2 272 415	46.0	12.6	5.2	2.6	14.2	6.5	18.1
	2009	2 384 607	41.9	13.4	5.4	2.7	16.1	6.6	19.3
	2010	2 642 874	43.8	14.0	5.1	2.7	15.3	6.5	17.7
	2011	2 793 284	41.4	14.7	5.2	2.7	15.6	6.9	18.7
	2012	3 265 884	40.4	19.0	6.4	2.6	14.1	6.4	17.5
Nigeria ²⁹ (Naira)	1970	7 601	47.0	17.2	6.5	6.1	14.6	4.5	10.5
	1975	22 619	32.4	31.4	9.6	6.3	13.3	4.8	11.8
	1980	47 033	28.1	38.3	9.0	5.7	13.6	5.9	8.3
	1985	67 909	39.2	27.6	9.5	2.3	14.2	5.9	10.8
	1990	267 550	31.5	43.6	5.5	1.6	13.6	2.2	7.4
	1995	1 933 212	32.1	45.3	5.4	0.7	14.3	2.6	5.0
	2000	4 582 126	26.0	51.5	3.7	0.7	11.7	2.9	7.3
	2005	14 572 229	32.8	42.0	2.8	1.5	13.1	2.9	7.7
	2006	18 564 595	32.0	40.6	2.6	1.3	15.1	3.3	7.7
	2007	20 657 318	32.7	39.4	2.5	1.3	15.1	3.5	8.1
	2008	24 296 329	32.9	40.2	2.4	1.3	14.8	3.0	7.9
	2009	24 794 239	37.1	32.8	2.5	1.4	16.9	3.1	8.8

**Table 3. Gross Value Added by Kind of Economic Activity:
Individual Countries or Areas**

Major area, region and country	Year	Gross Value Added (at current prices) Million	Percentage Distribution						
			Agriculture, hunting, forestry, fishing A-B	Mining, Manufacturing, Utilities C-E	Of which: Manufacturing D	Construction F	Wholesale, retail trade, restaurants and hotels G-H	Transport, storage and communication I	Other Activities J-P
	2010	33 984 754	30.3	44.9	1.9	1.2	14.0	2.3	7.2
	2011	37 409 861	31.0	43.1	1.9	1.2	14.7	2.3	7.7
	2012	40 544 100	33.1	39.3	1.9	1.3	15.9	2.5	8.0
Rwanda ³⁰ (Rwanda Franc)	1970	20 170	70.1	9.5	6.6	2.3	9.9	0.7	7.5
	1975	53 052	61.7	8.6	6.0	3.5	12.6	0.6	13.0
	1980	104 639	59.6	9.8	7.8	3.7	13.6	1.3	12.0
	1985	172 639	53.1	8.1	6.8	7.0	11.0	2.9	18.0
	1990	197 883	43.1	13.3	12.1	5.2	11.8	3.6	22.9
	1995	315 318	43.3	8.2	7.7	4.2	16.1	3.5	24.8
	2000	645 495	39.2	8.4	7.4	6.7	11.8	6.1	27.8
	2005	1 350 987	40.9	8.5	7.5	6.5	13.9	6.7	23.6
	2006	1 616 143	40.8	8.1	7.2	6.5	14.4	7.2	22.9
	2007	1 925 221	37.9	8.0	6.5	6.8	15.0	7.5	24.8
	2008	2 412 679	34.6	7.8	6.6	8.0	17.1	8.1	24.3
	2009	2 800 290	36.2	7.6	6.8	7.8	15.9	8.0	24.6
	2010	3 080 337	34.3	8.0	7.1	7.9	16.2	8.3	25.2
	2011	3 578 908	34.2	8.6	7.0	8.8	15.7	8.0	24.6
	2012	4 098 042	35.1	7.5	6.3	9.4	15.7	8.4	23.8
Sao Tome and Principe ³¹ (Dobra)	1970	1 017	27.6	9.9	7.8	8.0	25.5	11.7	17.3
	1975	1 460	27.6	9.9	7.8	8.0	25.5	11.7	17.3
	1980	2 700	27.6	9.9	7.8	8.0	25.5	11.7	17.3
	1985	3 509	27.6	9.9	7.8	8.0	25.5	11.7	17.3
	1990	16 261	27.6	9.9	7.8	8.0	25.5	11.7	17.3
	1995	140 067	26.4	10.8	8.5	8.8	25.2	11.6	17.1
	2000	578 142	20.0	9.9	7.7	7.4	29.0	13.6	20.1
	2005	1 320 282	18.6	9.7	6.9	7.5	25.1	15.4	23.7
	2006	1 758 130	17.3	9.4	6.6	7.0	25.3	19.5	21.5
	2007	1 972 670	18.9	9.9	6.8	8.1	26.7	14.7	21.7
	2008	2 933 805	17.4	11.6	8.2	8.4	27.7	16.0	18.9
	2009	3 618 475	19.8	10.3	7.2	7.5	25.7	14.0	22.7
	2010	4 087 455	20.4	10.7	7.7	7.0	26.4	13.6	21.9
	2011	4 673 572	21.3	10.9	7.7	6.4	26.4	14.7	20.4
	2012	5 081 189	20.5	10.6	7.5	7.0	26.2	14.1	21.7
Senegal..... (CFA Franc BCEAO)	1970	230 761	23.4	15.9	13.3	1.6	22.7	7.4	29.0
	1975	385 718	29.8	17.9	15.0	1.8	17.6	7.2	25.7
	1980	613 003	18.3	16.9	14.1	2.4	19.0	7.0	36.3
	1985	1 127 670	18.1	19.5	17.0	2.7	21.0	6.8	31.9
	1990	1 522 888	19.1	20.4	17.2	2.9	20.0	6.8	30.8
	1995	2 185 356	19.4	21.5	17.7	3.2	21.4	6.7	27.7
	2000	2 934 651	19.1	18.6	14.7	4.6	21.9	7.3	28.4
	2005	3 992 436	16.8	18.7	15.1	4.9	20.6	11.3	27.6
	2006	4 231 986	15.0	18.4	14.4	5.5	20.9	12.4	27.8
	2007	4 665 585	13.8	18.5	14.5	5.6	21.1	12.7	28.4
	2008	5 259 525	15.9	17.9	14.0	5.0	20.8	12.7	27.7
	2009	5 306 985	17.3	18.7	13.9	4.6	19.9	12.1	27.4
	2010	5 585 097	17.5	19.1	13.9	4.4	19.7	11.9	27.3
	2011	5 884 472	14.8	20.4	14.8	4.6	20.4	12.2	27.6
	2012	6 243 313	17.0	20.0	15.2	4.4	20.4	10.8	27.5
Seychelles ³² (Seychelles Rupee)	1970	104	9.7	3.0	2.4	3.4	32.7	3.8	47.3
	1975	293	9.6	3.1	2.5	3.2	33.6	4.1	46.4
	1980	953	7.5	3.5	3.3	3.3	35.3	4.4	45.9
	1985	1 212	6.7	6.6	4.6	2.7	36.2	4.6	43.3
	1990	1 840	5.8	6.1	5.0	2.2	41.1	4.1	40.7
	1995	2 474	5.9	9.3	7.3	4.2	16.6	11.9	52.1
	2000	3 600	4.5	14.0	12.6	5.1	18.6	14.3	43.4
	2005	4 277	3.8	12.1	10.3	7.3	18.1	16.7	41.9
	2006	4 875	3.4	12.4	10.3	6.2	18.8	17.3	41.9
	2007	6 143	3.1	12.3	10.8	5.9	24.8	15.4	38.5
	2008	8 037	2.9	11.7	10.6	6.0	28.2	14.7	36.4
	2009	9 990	2.6	10.5	9.0	5.7	29.6	14.5	37.1
	2010	9 962	2.7	11.1	9.4	5.4	28.7	12.7	39.4
	2011	10 985	2.7	9.1	8.5	7.2	30.0	11.0	40.1
	2012	12 016	2.6	10.2	9.0	6.1	29.4	12.8	38.8

**Table 3. Gross Value Added by Kind of Economic Activity:
Individual Countries or Areas**

Major area, region and country	Year	Gross Value Added (at current prices) Million	Percentage Distribution						
			Agriculture, hunting, forestry, fishing A-B	Mining, Manufacturing, Utilities C-E	Of which: Manufacturing D	Construction F	Wholesale, retail trade, restaurants and hotels G-H	Transport, storage and communication I	Other Activities J-P
Sierra Leone ³³ (Leone)	1970	345	29.2	27.0	9.2	4.0	12.9	10.2	16.9
	1975	625	36.1	20.8	7.9	3.0	12.8	10.7	16.9
	1980	1 296	32.5	18.6	7.5	4.3	13.4	15.1	16.2
	1985	6 683	41.0	17.9	4.5	2.5	14.8	9.4	14.4
	1990	126 318	48.1	6.7	3.5	2.4	9.8	7.1	25.9
	1995	838 488	48.1	6.7	3.5	2.4	9.8	7.1	25.9
	2000	1 716 482	48.3	7.1	3.3	2.4	9.8	7.0	25.5
	2005	4 621 154	51.0	9.5	2.6	2.1	9.6	6.5	21.4
	2006	5 372 476	52.3	8.8	2.7	2.0	9.1	6.5	21.4
	2007	6 222 611	54.0	8.2	2.6	1.8	9.0	6.3	20.7
	2008	7 215 387	55.5	6.4	2.5	1.7	9.1	6.6	20.7
	2009	8 009 718	57.3	5.4	2.2	1.4	9.2	6.6	20.1
	2010	9 844 396	55.2	6.7	2.3	1.4	9.6	6.0	21.2
	2011	12 462 677	56.1	6.8	2.3	1.3	9.7	5.5	20.6
2012	18 429 342	45.8	25.2	1.9	0.9	7.6	4.3	16.1	
Somalia ³⁴ (Somali Shilling)	1970	2 232	57.6	7.6	6.1	5.7	9.3	7.1	12.7
	1975	4 478	56.4	5.0	3.7	5.5	11.0	8.5	13.5
	1980	16 550	67.4	5.1	4.7	2.8	9.5	4.3	10.9
	1985	84 049	66.1	5.4	4.9	2.2	10.1	6.7	9.5
	1990	1 767 373	69.3	2.4	2.0	3.6	9.1	6.5	9.1
	1995	6 658 677	60.1	3.1	2.5	4.2	10.6	9.7	12.3
	2000	17 866 358	60.2	3.1	2.5	4.2	10.6	9.3	12.6
	2005	31 019 046	60.1	3.1	2.5	4.2	10.6	9.7	12.3
	2006	29 530 707	60.2	3.2	2.5	4.2	10.6	9.3	12.5
	2007	31 481 000	60.2	3.2	2.5	4.2	10.6	9.4	12.5
	2008	32 901 000	60.2	3.2	2.5	4.2	10.6	9.4	12.4
	2009	34 561 000	60.2	3.2	2.5	4.2	10.6	9.4	12.5
	2010	30 036 000	60.2	3.2	2.5	4.2	10.6	9.4	12.5
	2011	29 913 000	60.2	3.2	2.5	4.2	10.6	9.4	12.4
2012	30 062 898	60.2	3.2	2.5	4.2	10.6	9.4	12.5	
South Africa..... (Rand)	1970	12 018	7.2	34.1	22.8	4.1	14.4	9.4	30.8
	1975	25 908	7.7	36.0	22.7	5.1	13.5	9.1	28.6
	1980	58 972	6.2	45.2	21.6	3.2	11.6	8.5	25.3
	1985	117 344	5.2	40.1	21.8	3.5	11.0	8.4	31.8
	1990	263 151	4.6	36.8	23.6	3.3	14.3	8.2	32.8
	1995	500 354	3.9	31.7	21.2	3.2	14.3	8.9	38.1
	2000	838 218	3.3	29.3	19.0	2.5	14.6	9.6	40.7
	2005	1 401 067	2.7	28.4	18.5	2.8	13.9	10.0	42.3
	2006	1 572 319	2.9	28.2	17.5	2.9	13.7	9.8	42.5
	2007	1 792 076	3.0	28.1	17.0	3.2	13.3	9.2	43.2
	2008	2 027 751	3.0	28.8	16.8	3.6	13.4	9.4	42.0
	2009	2 178 320	2.9	27.0	15.2	4.0	13.7	9.1	43.2
	2010	2 407 264	2.6	26.0	14.2	3.8	15.0	9.3	43.3
	2011	2 621 379	2.5	25.4	12.8	3.8	15.4	9.3	43.7
2012	2 835 087	2.6	24.4	12.4	4.0	16.0	9.1	44.0	
South Sudan ³⁵ (South Sudanese Pound)	2008	32 171	3.8	58.1	1.7	4.2	5.3	5.4	23.3
	2009	26 906	5.2	47.6	2.6	4.3	7.9	6.5	28.5
	2010	34 328	5.0	47.8	2.2	6.1	7.4	5.6	28.1
	2011	53 662	4.2	57.8	1.8	4.9	6.6	4.9	21.7
	2012	35 110	9.7	14.8	4.3	11.6	15.4	11.4	37.2
Sudan ³⁶ (Sudanese Pound)	2008	102 559	46.6	14.5	9.1	3.3	16.3	8.2	11.2
	2009	110 070	39.6	14.1	10.1	4.5	16.8	11.4	13.7
	2010	123 304	42.8	10.1	9.9	4.3	16.9	11.1	14.9
	2011	146 586	43.0	12.9	9.7	4.0	16.6	10.2	13.2
	2012	181 051	41.8	12.4	9.9	4.2	16.8	10.9	13.9
Swaziland ³⁷ (Lilangeni)	1970	95	20.8	23.9	13.4	2.7	15.5	8.2	28.9
	1975	205	20.9	25.0	18.4	3.7	13.2	7.3	29.9
	1980	468	19.7	27.7	23.8	4.8	10.7	6.1	31.0
	1985	866	16.2	21.8	17.2	4.0	13.4	6.5	38.1
	1990	2 465	10.4	40.1	36.8	3.0	10.3	5.6	30.6
	1995	5 282	11.8	40.4	38.2	3.5	10.9	5.1	28.4

**Table 3. Gross Value Added by Kind of Economic Activity:
Individual Countries or Areas**

Major area, region and country	Year	Gross Value Added (at current prices) Million	Percentage Distribution						
			Agriculture, hunting, forestry, fishing A-B	Mining, Manufacturing, Utilities C-E	Of which: Manufacturing D	Construction F	Wholesale, retail trade, restaurants and hotels G-H	Transport, storage and communication I	Other Activities J-P
	2000	8 857	12.0	39.4	37.9	3.7	11.2	6.0	27.7
	2005	13 252	8.6	39.4	38.0	4.3	11.2	6.5	30.0
	2006	15 030	7.7	41.7	40.4	3.9	11.2	6.5	29.1
	2007	16 396	7.8	42.0	40.8	3.5	10.8	7.3	28.6
	2008	18 938	7.7	42.5	41.3	2.9	10.7	7.2	29.0
	2009	20 585	7.7	42.6	41.4	2.6	10.2	7.0	29.9
	2010	22 464	7.3	43.2	41.7	2.3	9.6	6.9	30.7
	2011	23 858	7.0	42.8	41.2	2.1	9.4	7.0	31.7
	2012	24 925	7.3	42.9	41.4	2.3	9.8	7.0	30.7
Togo ³⁸ (CFA Franc BCEAO)	1970	75 493	35.9	16.4	8.9	2.7	23.5	7.1	14.4
	1975	120 555	26.3	22.4	7.5	5.9	18.2	7.7	19.6
	1980	223 479	28.5	19.0	7.4	6.2	20.6	6.9	18.8
	1985	304 395	37.9	21.1	10.1	3.3	12.1	4.8	20.9
	1990	395 088	37.9	21.8	10.5	3.4	11.8	4.7	20.4
	1995	588 349	41.9	21.3	10.2	3.3	10.6	4.3	18.5
	2000	855 615	37.8	16.7	9.2	3.0	14.3	5.6	22.5
	2005	1 008 172	43.3	16.3	9.5	2.7	12.3	5.6	19.7
	2006	1 041 293	40.5	16.8	10.2	3.6	12.6	6.6	19.9
	2007	1 080 030	40.4	16.8	10.3	4.2	12.6	6.6	19.5
	2008	1 273 860	45.4	17.1	9.4	3.1	10.3	5.8	18.3
	2009	1 341 713	47.7	15.3	8.8	2.5	8.6	5.9	20.0
	2010	1 398 091	46.1	14.7	8.7	3.4	10.0	6.5	19.2
	2011	1 534 218	46.6	15.1	8.3	3.4	9.4	6.2	19.4
	2012	1 773 717	47.1	15.6	7.7	5.7	8.2	5.3	18.1
Tunisia ³⁹ (Tunisian Dinar)	1970	790	15.2	14.3	8.7	5.2	11.7	8.4	45.2
	1975	1 637	18.4	19.7	10.5	6.7	14.3	7.2	33.8
	1980	3 338	14.0	24.7	13.6	6.7	12.8	7.3	34.5
	1985	7 152	14.4	28.3	17.7	6.5	10.7	8.9	31.3
	1990	10 744	14.8	25.7	18.5	4.4	14.9	9.9	30.3
	1995	17 239	10.5	24.4	19.6	5.2	15.4	10.6	33.9
	2000	26 500	11.1	25.0	18.1	4.8	15.0	11.6	32.4
	2005	38 493	10.0	23.9	17.0	4.9	14.9	13.0	33.4
	2006	42 571	10.0	24.5	17.4	4.8	14.6	12.7	33.5
	2007	46 658	9.2	26.2	18.0	4.7	14.2	12.7	32.9
	2008	52 158	8.3	29.0	19.2	4.3	13.6	13.0	31.7
	2009	54 279	9.1	25.7	18.3	4.6	14.1	13.5	32.9
	2010	59 266	8.0	27.0	18.0	4.5	14.0	14.0	32.6
	2011	61 634	8.9	26.3	17.5	4.4	13.1	13.0	34.4
	2012	67 189	8.9	25.7	16.8	4.2	13.5	13.1	34.6
U.R. of Tanzania: Mainland ⁴⁰ (Tanzanian Shilling)	1970	12 741	17.6	14.5	12.0	4.5	15.0	9.1	39.2
	1975	26 389	17.7	14.0	12.4	3.9	15.1	9.0	40.4
	1980	56 022	21.5	13.4	11.8	3.2	13.4	8.8	39.7
	1985	147 979	27.6	10.5	9.3	2.4	16.7	8.5	34.2
	1990	1 004 528	30.9	13.3	11.3	4.8	19.2	7.6	24.2
	1995	3 292 493	35.0	13.9	9.6	4.2	19.6	7.9	19.2
	2000	7 708 674	33.1	13.5	9.3	5.4	16.5	7.1	24.4
	2005	14 739 490	31.5	14.0	8.6	8.5	14.6	6.7	24.8
	2006	16 447 886	30.1	14.1	8.5	8.5	15.2	7.0	25.1
	2007	19 198 127	29.6	14.5	8.5	8.6	15.5	7.2	24.6
	2008	22 712 089	29.4	14.5	8.5	8.4	15.5	7.3	25.0
	2009	25 838 764	28.4	15.3	9.4	8.6	15.4	7.8	24.4
	2010	29 655 726	27.8	15.7	9.8	8.7	15.7	7.9	24.2
	2011	34 493 315	28.3	15.1	9.1	8.7	15.8	8.1	24.0
	2012	41 187 343	28.3	15.2	9.1	8.8	15.8	8.2	23.6
Uganda ⁴¹ (Uganda Shilling)	1970	83	54.1	11.8	9.4	2.4	11.8	3.5	16.5
	1975	209	69.9	7.0	6.1	0.9	6.1	1.9	14.2
	1980	1 611	42.0	7.4	5.8	5.2	19.1	2.7	23.6
	1985	25 625	45.6	5.7	4.3	4.2	20.5	2.3	21.7
	1990	1 546 566	41.9	7.4	5.3	6.7	18.8	3.3	21.9
	1995	5 798 585	36.0	9.6	6.4	8.4	18.3	3.2	24.6
	2000	9 359 153	28.5	11.3	7.5	11.1	18.3	4.3	26.4
	2005	16 781 831	25.5	11.5	7.3	12.8	17.8	5.5	26.8
	2006	18 941 280	24.0	11.8	7.4	11.9	18.8	6.4	27.1

**Table 3. Gross Value Added by Kind of Economic Activity:
Individual Countries or Areas**

Major area, region and country	Year	Gross Value Added (at current prices) Million	Percentage Distribution						
			Agriculture, hunting, forestry, fishing A-B	Mining, Manufacturing, Utilities C-E	Of which: Manufacturing D	Construction F	Wholesale, retail trade, restaurants and hotels G-H	Transport, storage and communication I	Other Activities J-P
	2007	21 847 741	22.1	12.6	7.4	13.0	19.4	6.7	26.2
	2008	26 362 880	23.1	12.5	7.7	13.1	20.1	6.7	24.5
	2009	31 451 428	25.1	12.5	8.2	12.9	21.1	6.7	21.6
	2010	35 058 310	23.1	12.9	8.4	13.2	22.3	6.4	22.1
	2011	43 294 225	24.3	12.9	8.9	14.0	23.5	4.8	20.5
	2012	51 096 804	24.2	12.8	8.5	13.4	22.3	6.0	21.4
Zambia ⁴² (Kwacha)	1970	859	11.6	42.7	15.8	5.6	12.6	6.5	21.0
	1975	1 448	13.7	39.5	20.3	5.0	13.5	6.2	22.1
	1980	2 930	12.0	37.1	19.6	3.4	18.2	5.4	23.9
	1985	7 257	13.8	49.7	28.7	2.6	11.5	3.9	18.5
	1990	98 531	17.7	46.2	30.6	3.2	13.1	3.7	16.1
	1995	2 817 700	17.3	29.3	10.6	4.4	17.4	6.3	25.4
	2000	9 541 300	21.0	18.6	10.8	5.2	21.9	6.7	26.7
	2005	31 040 104	21.7	17.3	11.1	10.4	21.8	4.5	24.3
	2006	37 577 460	20.8	18.1	10.7	12.5	20.3	4.3	24.0
	2007	45 085 379	20.3	17.5	10.0	14.8	19.4	4.4	23.6
	2008	53 712 484	20.2	16.1	9.6	16.4	18.9	4.2	24.2
	2009	64 423 638	20.9	14.7	9.3	18.3	17.8	3.7	24.6
	2010	78 475 271	19.9	15.0	8.6	20.0	16.6	3.9	24.5
	2011	94 166 585	19.2	14.7	8.3	22.1	16.2	3.8	24.0
	2012	111 761 851	18.2	13.3	8.0	25.9	15.0	3.6	24.0
Zanzibar..... (Tanzanian Shilling)	1990	18 568	33.0	9.1	6.5	8.6	20.3	5.7	23.3
	1995	71 960	26.5	10.5	7.1	10.9	21.4	6.7	24.1
	2000	159 083	27.7	9.5	6.7	3.7	22.1	6.9	30.0
	2005	345 283	26.8	8.4	5.6	7.1	20.0	9.1	28.5
	2006	447 968	33.6	8.3	5.2	8.5	18.8	7.7	23.1
	2007	510 461	31.3	7.9	4.8	10.1	19.9	8.0	22.8
	2008	655 731	35.0	8.0	4.9	8.3	18.3	9.1	21.3
	2009	773 346	35.0	7.4	4.7	7.5	17.7	12.6	19.8
	2010	831 463	36.9	7.5	4.8	6.9	18.3	10.3	20.1
	2011	1 056 545	36.6	7.2	4.4	6.4	19.3	10.5	20.1
	2012	1 180 318	34.6	6.9	3.9	6.5	18.2	11.1	22.8
Zimbabwe ⁴³ (US Dollar)	1970	1 947	13.9	30.5	20.5	5.4	14.9	8.6	26.7
	1975	4 613	15.5	32.5	23.2	4.9	13.4	7.5	26.2
	1980	6 973	12.7	35.0	24.3	2.8	13.7	6.4	29.4
	1985	7 079	20.8	25.3	19.7	2.5	17.4	5.3	28.6
	1990	10 857	15.1	29.6	22.5	3.1	16.7	6.1	29.3
	1995	8 639	14.0	26.5	21.6	2.3	21.3	6.6	29.3
	2000	7 313	23.1	17.0	13.6	2.2	15.9	9.1	32.7
	2005	5 579	12.3	41.4	6.5	0.4	11.4	3.4	31.1
	2006	5 913	18.8	53.0	27.3	1.5	16.3	2.0	8.4
	2007	5 982	26.0	39.5	7.5	2.9	10.3	4.6	16.7
	2008	5 499	20.3	26.2	11.6	0.9	26.2	10.6	15.8
	2009	5 392	19.3	31.6	17.7	0.6	11.4	15.8	21.3
	2010	6 546	17.7	34.2	17.8	0.9	11.2	13.9	22.1
	2011	7 870	15.5	35.1	17.9	0.9	9.5	13.8	25.2
	2012	8 651	17.5	33.6	17.8	0.8	10.7	14.5	22.9
Latin America and the Caribbean									
Anguilla ⁴⁴ (East Caribbean Dollar)	1970	6 809 (t)	5.3	5.3	2.7	13.1	33.9	11.6	30.8
	1975	14	5.3	5.3	2.7	13.1	33.9	11.6	30.8
	1980	29	5.4	5.3	2.7	12.8	34.0	11.6	30.9
	1985	64	5.6	5.0	2.9	11.5	36.2	11.8	29.9
	1990	181	4.7	3.9	1.9	14.1	36.6	9.2	31.5
	1995	245	3.3	4.7	2.0	9.8	39.7	10.8	31.7
	2000	363	2.3	6.7	3.3	10.6	32.3	11.2	37.0
	2005	541	2.7	8.5	3.0	10.8	31.7	11.4	35.0
	2006	641	2.3	8.8	3.1	13.4	30.1	10.5	34.9
	2007	828	1.9	7.8	2.8	18.3	29.7	10.1	32.0
	2008	842	2.1	7.7	3.0	21.5	20.9	10.6	37.2
	2009	694	2.1	9.3	3.5	10.9	22.5	11.0	44.2
	2010	655	2.0	8.0	2.7	7.8	25.4	8.9	48.0
	2011	675	2.5	7.3	2.1	6.4	27.8	8.7	47.4

**Table 3. Gross Value Added by Kind of Economic Activity:
Individual Countries or Areas**

Major area, region and country	Year	Gross Value Added (at current prices) Million	Percentage Distribution						
			Agriculture, hunting, forestry, fishing A-B	Mining, Manufacturing, Utilities C-E	Of which: Manufacturing D	Construction F	Wholesale, retail trade, restaurants and hotels G-H	Transport, storage and communication I	Other Activities J-P
	2012	669	2.5	6.4	2.2	6.7	27.8	8.8	47.9
Antigua and Barbuda ⁴⁵ (East Caribbean Dollar)	1970	60	4.5	9.8	7.3	6.0	26.4	15.2	38.2
	1975	167	5.0	9.3	6.9	5.2	28.9	14.8	36.8
	1980	334	3.2	6.9	4.2	6.7	36.3	15.8	31.1
	1985	621	2.2	6.5	3.4	5.5	35.7	16.7	33.4
	1990	1 095	2.0	7.4	2.9	9.2	34.2	15.6	31.6
	1995	1 388	1.8	6.9	1.9	8.3	34.0	15.9	33.0
	2000	1 931	1.8	5.8	1.9	10.3	31.5	16.7	33.9
	2005	2 386	2.0	6.1	2.1	10.7	30.5	14.7	36.0
	2006	2 702	1.9	6.5	2.1	14.9	29.0	12.4	35.4
	2007	3 020	1.9	5.8	2.0	15.0	28.3	13.7	35.3
	2008	3 192	1.8	6.6	1.8	15.6	28.6	13.2	34.2
	2009	2 909	1.7	6.6	2.3	15.6	25.5	13.2	37.5
	2010	2 716	1.9	7.6	2.5	10.9	26.7	12.4	40.6
	2011	2 689	2.0	9.3	2.5	8.7	26.7	11.6	41.7
	2012	2 788	2.1	9.2	2.5	8.8	26.8	11.5	41.6
Argentina ⁴⁶ (Argentine Peso)	1970	1 (u)	9.1	38.6	35.8	7.1	15.4	5.6	24.1
	1975	20 (u)	6.4	39.7	37.4	9.4	14.1	4.5	25.9
	1980	3 852 (u)	6.3	32.5	29.4	8.6	16.5	4.5	31.6
	1985	5 340 (t)	7.6	33.3	29.4	5.7	16.4	4.9	32.1
	1990	69 709	8.0	31.2	26.5	4.4	15.4	5.2	35.7
	1995	242 334	5.7	22.5	18.4	5.5	17.0	7.9	41.4
	2000	267 550	5.0	22.6	17.5	5.0	16.4	9.0	42.0
	2005	492 825	9.4	30.7	23.2	4.9	14.3	9.0	31.7
	2006	604 792	8.4	29.9	22.3	5.8	14.1	8.9	33.0
	2007	746 168	9.4	27.5	21.3	6.2	14.2	8.6	34.0
	2008	947 208	9.8	26.3	21.2	6.0	14.5	8.5	34.9
	2009	1 057 644	7.5	26.1	21.2	5.7	14.8	8.2	37.7
	2010	1 323 199	10.0	25.3	20.5	5.6	14.7	8.1	36.2
	2011	1 684 619	10.6	25.1	20.6	5.7	15.1	8.0	35.5
	2012	1 972 292	9.0	24.3	19.5	5.9	15.7	7.9	37.2
Aruba ⁴⁷ (Aruban Guilder)	1970	301	0.5	9.1	2.1	6.8	26.9	9.1	47.5
	1975	390	0.5	9.1	2.1	6.8	26.9	9.1	47.5
	1980	506	0.5	9.1	2.1	6.8	26.9	9.1	47.5
	1985	656	0.5	9.1	2.1	6.8	26.9	9.1	47.5
	1990	1 305	0.5	9.1	2.1	6.8	26.8	9.1	47.7
	1995	2 293	0.5	9.1	2.7	6.5	25.3	9.4	49.2
	2000	3 257	0.4	10.1	4.0	6.2	24.8	8.5	50.0
	2005	4 033	0.4	13.0	3.8	6.6	21.3	8.2	50.5
	2006	4 202	0.4	13.2	3.9	7.6	19.9	8.3	50.6
	2007	4 473	0.4	13.6	4.0	7.7	20.4	8.2	49.8
	2008	4 729	0.4	13.4	3.9	6.5	21.1	8.3	50.2
	2009	4 257	0.5	10.2	4.3	5.5	18.9	9.2	55.8
	2010	4 250	0.5	10.4	4.3	4.9	18.9	9.1	56.1
	2011	4 427	0.5	9.6	4.4	5.7	19.6	9.5	55.1
	2012	4 425	0.5	10.1	4.3	5.3	19.1	9.3	55.7
Bahamas ⁴⁸ (Bahamian Dollar)	1970	508	2.2	7.4	4.0	6.5	28.0	8.3	47.6
	1975	796	2.2	7.4	4.0	6.5	27.9	8.3	47.6
	1980	1 407	2.2	7.4	4.0	6.5	27.9	8.3	47.6
	1985	1 962	2.2	7.5	4.0	6.4	27.7	8.3	47.9
	1990	3 660	2.9	6.6	3.6	6.4	30.4	8.7	45.0
	1995	4 094	3.6	8.6	3.2	4.1	23.8	7.4	52.5
	2000	6 090	2.7	9.2	5.3	7.5	24.4	8.1	48.1
	2005	7 607	2.1	7.6	4.3	7.0	24.8	9.2	49.4
	2006	7 740	2.3	7.7	4.6	8.4	24.9	8.8	47.7
	2007	8 069	2.2	7.2	4.2	5.5	25.6	8.5	51.0
	2008	8 073	2.1	6.9	3.8	7.2	23.9	8.6	51.3
	2009	7 589	2.0	6.9	3.6	6.7	24.0	9.0	51.4
	2010	7 809	2.1	6.8	3.3	7.3	24.4	8.1	51.2
	2011	7 865	2.0	7.3	3.6	7.6	25.1	8.0	50.0
	2012	8 039	2.0	7.0	3.5	7.2	24.5	8.4	50.9

**Table 3. Gross Value Added by Kind of Economic Activity:
Individual Countries or Areas**

Major area, region and country	Year	Gross Value Added (at current prices) Million	Percentage Distribution							
			Agriculture, hunting, forestry, fishing A-B	Mining, Manufacturing, Utilities C-E	Of which: Manufacturing D	Construction F	Wholesale, retail trade, restaurants and hotels G-H	Transport, storage and communication I	Other Activities J-P	
Barbados ⁴⁹ (Barbados Dollar)	1970	395	7.8	12.5	11.0	9.6	26.1	6.0	38.1	
	1975	864	9.5	15.4	14.2	6.6	25.2	6.1	37.2	
	1980	1 883	7.1	18.5	16.6	7.8	30.2	4.8	31.6	
	1985	2 691	4.5	17.6	14.6	5.4	28.4	7.2	36.8	
	1990	3 646	3.8	13.7	11.1	6.6	28.8	7.0	40.1	
	1995	3 871	3.7	11.9	8.9	5.0	29.2	8.6	41.6	
	2000	5 327	2.3	12.3	9.0	5.8	27.8	7.3	44.6	
	2005	6 608	1.8	11.5	8.4	6.7	25.7	8.3	46.1	
	2006	7 192	1.7	10.5	7.8	6.6	26.7	8.8	45.6	
	2007	7 697	1.6	9.9	7.2	8.0	26.2	9.0	45.4	
	2008	7 439	1.7	10.1	7.4	5.9	26.9	9.2	46.3	
	2009	7 457	1.7	10.0	7.1	5.7	24.9	8.1	49.6	
	2010	7 253	1.6	10.4	7.0	5.1	24.5	8.8	49.6	
	2011	7 258	1.5	10.3	6.8	5.2	23.5	8.4	51.2	
2012	7 687	1.6	10.2	7.0	5.3	24.3	8.4	50.1		
Belize ⁵⁰ (Belize Dollar)	1970	38	26.2	12.6	11.4	5.7	17.0	6.9	31.6	
	1975	171	30.8	14.6	13.5	6.7	15.9	6.3	25.7	
	1980	352	26.6	24.3	23.1	5.6	16.4	4.9	22.3	
	1985	377	19.8	19.0	16.3	5.2	14.9	9.3	31.6	
	1990	710	20.7	17.8	14.9	7.6	17.9	10.4	25.5	
	1995	1 026	19.8	17.2	13.2	6.3	16.7	10.1	30.0	
	2000	1 491	16.4	15.1	10.6	5.6	22.1	9.5	31.4	
	2005	2 020	14.7	12.4	8.5	4.1	21.3	12.3	35.2	
	2006	2 203	14.1	15.5	11.3	3.9	20.5	11.5	34.6	
	2007	2 341	12.7	16.3	12.2	3.7	20.7	12.0	34.5	
	2008	2 488	12.1	16.8	13.8	4.4	20.8	11.8	34.1	
	2009	2 464	12.2	16.7	12.4	3.8	19.7	12.1	35.5	
	2010	2 549	12.6	17.8	13.4	2.9	20.5	12.1	34.2	
	2011	2 722	12.5	19.1	15.1	2.8	20.6	11.4	33.5	
2012	2 842	12.4	17.9	13.6	3.1	20.3	11.9	34.4		
Bolivia ⁵¹ (Boliviano)	1970	11 (t)	18.2	27.3	18.2	9.1	9.1	9.1	27.3	
	1975	45 (t)	22.2	26.7	13.3	4.4	13.3	6.7	26.7	
	1980	122 (t)	18.9	31.1	14.8	4.1	10.7	5.7	29.5	
	1985	2 904	28.7	24.3	11.8	4.2	10.7	10.5	21.6	
	1990	14 416	16.4	30.9	18.2	3.3	13.0	10.0	26.4	
	1995	29 248	16.4	28.9	18.4	3.3	12.5	11.1	27.9	
	2000	47 186	14.3	25.0	14.6	3.3	11.4	12.5	33.6	
	2005	65 379	13.9	28.4	13.7	2.6	11.0	13.3	30.9	
	2006	74 978	13.4	30.9	13.9	2.9	11.0	12.5	29.4	
	2007	83 242	12.4	32.0	14.1	3.0	11.3	11.6	29.7	
	2008	97 370	12.9	34.0	13.8	2.9	11.6	10.4	28.2	
	2009	102 116	13.3	31.9	13.8	3.0	11.6	10.5	29.8	
	2010	115 934	12.4	32.7	13.4	3.2	11.7	10.7	29.4	
	2011	135 211	12.0	34.2	12.7	3.1	11.6	10.3	28.8	
2012	149 075	12.3	33.6	12.8	3.3	11.1	10.0	29.7		
Brazil ⁵² (Brazilian Real)	1970	0 (u)	11.6	30.4	27.3	5.4	16.4	4.3	31.8	
	1975	0 (u)	10.8	34.2	31.4	6.2	14.5	4.0	30.3	
	1980	4 (u)	10.2	33.9	31.0	6.7	11.0	4.7	33.5	
	1985	516 (u)	11.1	36.8	31.6	5.4	8.5	5.0	33.1	
	1990	12	10.1	29.9	25.5	7.1	7.1	4.9	40.9	
	1995	616 071	5.8	22.0	18.6	5.5	17.4	5.1	44.2	
	2000	1 021 648	5.6	22.2	17.2	5.5	18.3	8.5	39.9	
	2005	1 842 253	5.7	24.4	18.1	4.9	18.4	8.9	37.7	
	2006	2 034 421	5.5	24.0	17.4	4.7	19.1	8.6	38.0	
	2007	2 287 858	5.6	23.0	17.0	4.9	19.7	8.6	38.3	
	2008	2 580 449	5.9	23.0	16.6	4.9	20.3	8.8	37.1	
	2009	2 794 379	5.6	21.6	16.6	5.3	20.5	8.4	38.7	
	2010	3 227 181	5.3	22.4	16.2	5.7	20.3	8.2	38.0	
	2011	3 530 871	5.5	21.8	14.6	5.8	20.6	8.2	38.2	
2012	3 740 755	5.2	20.6	13.3	5.7	21.3	8.2	39.0		
British Virgin Islands ⁵³ (US Dollar)	1970	17	6.2	5.9	3.8	19.1	19.7	12.8	36.4	
	1975	25	7.1	5.7	3.4	9.2	26.7	11.4	39.9	
	1980	50	5.3	4.4	2.7	5.3	34.2	11.1	39.8	

**Table 3. Gross Value Added by Kind of Economic Activity:
Individual Countries or Areas**

Major area, region and country	Year	Gross Value Added (at current prices) Million	Percentage Distribution						
			Agriculture, hunting, forestry, fishing A-B	Mining, Manufacturing, Utilities C-E	Of which: Manufacturing D	Construction F	Wholesale, retail trade, restaurants and hotels G-H	Transport, storage and communication I	Other Activities J-P
	1985	86	4.3	6.2	2.7	6.9	28.7	10.2	43.7
	1990	146	3.2	5.4	2.5	5.2	34.1	9.9	42.1
	1995	403	1.8	5.6	3.6	7.7	29.3	11.4	44.2
	2000	766	1.2	5.1	3.5	6.8	28.8	11.9	46.2
	2005	879	1.1	5.1	3.1	6.8	28.7	11.8	46.5
	2006	945	1.0	4.8	2.9	5.3	28.7	11.8	48.4
	2007	1 027	0.9	4.5	2.7	7.6	27.4	11.3	48.2
	2008	997	1.0	4.7	2.7	7.1	27.8	11.5	48.0
	2009	877	1.1	5.4	3.1	7.2	26.6	11.0	48.8
	2010	902	1.0	5.3	3.0	4.7	27.4	11.3	50.3
	2011	926	1.0	5.3	2.9	5.7	26.8	11.0	50.2
	2012	921	1.0	5.4	3.0	5.6	27.2	11.3	49.4
Cayman Islands ⁵⁴ (Cayman Islands Dollar)	1970	20	0.3	4.5	1.3	6.1	12.0	8.4	68.7
	1975	61	0.3	4.5	1.3	6.1	11.9	8.4	68.7
	1980	147	0.3	4.5	1.3	6.1	11.9	8.5	68.7
	1985	356	0.3	4.5	1.3	5.3	11.8	8.9	69.3
	1990	838	0.2	4.6	0.8	5.0	13.1	7.2	69.8
	1995	1 182	0.2	4.5	0.8	4.7	12.1	7.0	71.4
	2000	2 077	0.2	4.5	0.8	4.7	12.1	7.0	71.4
	2005	2 778	0.2	4.4	0.8	4.7	12.1	7.0	71.6
	2006	2 910	0.2	4.6	0.7	4.8	12.3	7.1	70.9
	2007	3 134	0.2	4.6	0.8	4.5	11.8	6.9	71.9
	2008	3 158	0.3	4.1	0.9	4.7	12.1	7.0	71.9
	2009	2 924	0.3	4.6	0.9	3.6	12.0	7.1	72.4
	2010	2 824	0.3	4.7	0.8	3.0	12.1	7.0	72.9
	2011	2 862	0.3	4.5	0.8	2.9	12.5	7.1	72.7
	2012	2 962	0.3	4.6	0.8	3.2	12.2	7.1	72.6
Chile ⁵⁵ (Chilean Peso)	1970	98	5.4	32.3	18.6	8.3	14.9	5.5	33.8
	1975	37 651	4.7	28.3	13.9	8.2	13.6	5.8	39.5
	1980	1 164 349	5.0	26.4	14.4	7.8	13.0	5.1	42.7
	1985	2 857 530	5.4	30.6	15.3	6.4	11.9	5.6	40.1
	1990	9 521 748	6.3	34.3	19.0	7.6	12.8	6.5	32.5
	1995	26 458 907	5.4	32.1	20.0	9.3	12.0	6.4	34.8
	2000	37 828 149	5.2	30.3	19.6	7.3	10.9	7.5	38.9
	2005	63 003 244	4.1	34.1	15.4	6.1	10.1	8.7	36.9
	2006	75 610 826	3.9	38.9	13.8	6.1	9.4	7.5	34.3
	2007	83 303 053	3.7	37.4	13.0	6.3	9.4	7.2	36.0
	2008	85 888 192	3.6	30.5	12.2	8.0	10.7	7.4	39.8
	2009	88 806 618	3.6	29.9	12.3	8.1	10.0	6.9	41.5
	2010	102 169 076	3.5	32.2	11.8	7.4	10.2	6.9	39.9
	2011	111 494 220	3.7	30.9	11.7	7.6	10.8	6.4	40.6
	2012	119 500 129	3.6	27.7	11.2	8.3	11.7	6.6	42.0
Colombia (Colombian Peso)	1970	181 236	17.9	19.8	17.4	4.3	13.0	5.9	39.1
	1975	560 825	17.0	21.7	19.6	3.9	13.6	5.4	38.3
	1980	2 178 004	13.8	22.6	19.7	5.3	13.4	5.8	39.1
	1985	6 770 311	12.3	23.4	18.3	7.8	14.3	5.4	36.8
	1990	27 014 953	12.0	26.9	17.5	5.7	14.7	6.1	34.6
	1995	97 793 128	9.3	21.2	14.5	8.8	15.1	6.5	39.0
	2000	193 529 000	8.9	24.9	15.0	4.5	13.9	6.8	41.0
	2005	311 281 000	8.4	26.7	15.4	6.1	13.0	7.5	38.3
	2006	349 607 000	8.1	27.2	15.6	6.6	13.0	7.6	37.5
	2007	391 909 000	7.8	26.6	15.9	7.1	13.3	7.8	37.4
	2008	438 611 000	7.5	27.9	15.2	7.6	12.7	7.3	37.0
	2009	463 847 000	7.5	26.1	14.3	8.4	12.6	7.2	38.2
	2010	499 134 000	7.1	27.1	13.9	7.9	12.7	6.9	38.3
	2011	567 099 000	6.9	29.7	13.6	8.2	12.3	6.4	36.6
	2012	607 643 000	6.5	29.1	13.0	8.5	12.4	6.4	37.2
Costa Rica ⁵⁶ (Costa Rican Colon)	1970	7 746	17.2	22.2	20.6	6.0	19.9	6.5	28.2
	1975	19 867	15.6	24.8	23.0	7.4	18.2	7.2	26.8
	1980	48 095	13.9	23.4	21.5	9.1	19.5	6.6	27.5
	1985	231 751	14.6	28.2	25.3	5.2	19.7	7.7	24.7
	1990	618 200	12.1	24.7	22.0	4.6	19.1	7.8	31.6
	1995	1 983 723	13.3	24.1	21.2	4.6	19.1	8.4	30.6

**Table 3. Gross Value Added by Kind of Economic Activity:
Individual Countries or Areas**

Major area, region and country	Year	Gross Value Added (at current prices) Million	Percentage Distribution						
			Agriculture, hunting, forestry, fishing A-B	Mining, Manufacturing, Utilities C-E	Of which: Manufacturing D	Construction F	Wholesale, retail trade, restaurants and hotels G-H	Transport, storage and communication I	Other Activities J-P
	2000	4 632 390	9.1	27.1	24.5	3.9	18.6	8.1	33.2
	2005	9 027 072	8.6	23.5	20.7	4.3	18.8	9.3	35.5
	2006	10 855 048	8.5	23.1	20.7	4.7	18.7	9.6	35.4
	2007	12 737 650	8.1	22.5	20.4	5.4	18.9	9.6	35.5
	2008	14 750 404	6.9	21.4	19.3	5.9	19.1	9.7	37.1
	2009	16 138 493	7.0	19.9	16.9	6.1	17.1	8.9	41.0
	2010	18 275 886	6.8	19.4	16.7	5.5	16.3	9.3	42.7
	2011	19 820 738	6.2	18.9	16.4	5.2	16.4	9.5	43.8
	2012	21 736 627	5.9	18.5	16.1	5.3	16.3	9.6	44.3
Cuba..... (Cuban Peso)	1970	5 177	13.3	10.5	8.6	8.2	18.4	12.0	37.7
	1975	9 714	13.3	10.5	8.6	8.2	18.4	12.0	37.7
	1980	13 013	13.2	10.5	8.7	8.2	18.6	11.9	37.5
	1985	18 732	12.5	10.6	9.0	8.6	20.4	11.6	36.2
	1990	20 073	14.0	9.5	7.7	9.1	17.7	10.4	39.3
	1995	18 715	8.8	16.8	14.6	6.1	19.5	7.7	41.2
	2000	25 755	8.4	21.0	17.7	6.9	14.3	10.9	38.5
	2005	34 906	5.6	12.6	9.5	6.8	14.1	10.4	50.5
	2006	43 333	4.5	12.6	9.4	7.6	18.8	9.2	47.3
	2007	48 072	5.0	13.9	10.1	6.6	16.9	9.2	48.5
	2008	50 472	5.0	14.2	10.9	6.5	15.4	9.4	49.6
	2009	51 716	5.0	13.9	10.7	6.5	14.8	9.5	50.3
	2010	53 251	5.0	14.0	10.6	6.5	15.7	9.4	49.5
	2011	57 283	5.0	14.0	10.7	6.5	15.3	9.4	49.8
	2012	58 972	5.0	14.0	10.7	6.5	15.2	9.4	49.9
Dominica ⁵⁷ (East Caribbean Dollar)	1970	39	41.0	2.9	1.7	4.1	9.6	1.1	41.3
	1975	75	24.5	8.4	4.5	4.7	14.2	5.9	42.3
	1980	166	25.6	8.3	4.7	7.8	10.8	6.8	40.6
	1985	264	22.7	9.7	6.2	4.0	11.2	11.9	40.6
	1990	464	20.1	10.3	6.5	4.3	13.1	13.8	38.5
	1995	664	13.7	11.0	6.4	5.0	13.9	14.4	42.0
	2000	817	13.3	13.0	7.6	4.5	13.7	13.8	41.8
	2005	856	13.2	10.7	4.6	4.2	13.5	14.0	44.4
	2006	912	12.2	11.1	4.8	4.1	12.8	14.9	45.0
	2007	963	12.3	10.9	4.1	5.0	13.6	14.2	44.1
	2008	1 053	13.6	9.0	2.8	5.9	15.3	13.7	42.4
	2009	1 126	14.7	8.3	2.7	5.0	15.3	16.4	40.3
	2010	1 109	13.6	9.0	2.8	5.4	16.3	13.7	42.1
	2011	1 120	14.6	9.3	2.6	5.5	15.6	12.1	42.8
	2012	1 142	14.6	9.6	2.9	5.4	15.0	12.2	43.2
Dominican Republic ⁵⁸ (Dominican Peso)	1970	1 857	16.0	39.6	35.7	3.2	17.2	8.9	15.2
	1975	4 633	14.3	42.4	39.1	4.4	17.0	6.8	15.1
	1980	7 753	14.8	34.9	31.5	5.1	18.1	6.7	20.3
	1985	16 931	12.3	38.6	34.6	4.3	18.0	9.8	17.0
	1990	74 400	12.9	31.2	28.3	5.7	16.0	8.2	26.0
	1995	195 724	9.9	28.3	25.2	7.0	18.1	6.7	30.0
	2000	362 248	7.0	28.0	25.2	6.6	17.7	8.4	32.3
	2005	970 428	7.2	25.0	22.2	6.1	21.1	10.4	30.2
	2006	1 135 019	6.8	24.4	21.4	6.8	21.4	10.6	29.9
	2007	1 272 794	6.4	23.7	20.6	7.0	21.5	11.0	30.5
	2008	1 509 373	6.1	25.1	22.4	6.1	20.4	11.8	30.5
	2009	1 604 447	6.0	26.0	23.7	5.3	18.8	10.9	32.9
	2010	1 813 083	6.0	25.6	23.3	5.4	19.1	11.2	32.6
	2011	2 047 831	5.8	26.3	23.8	5.7	18.9	11.2	32.1
	2012	2 236 864	5.9	25.3	22.7	5.4	18.7	11.2	33.5
Ecuador ⁵⁹ (US Dollar)	1970	1 930	41.7	14.2	9.4	1.1	8.3	4.2	30.4
	1975	5 021	35.6	17.4	9.4	1.8	10.2	4.1	31.0
	1980	13 894	25.5	20.1	11.0	2.5	10.0	5.9	36.0
	1985	18 747	29.9	21.2	12.6	1.6	11.5	6.9	28.9
	1990	12 320	32.1	18.9	13.7	1.5	16.6	7.4	23.4
	1995	22 534	25.1	18.8	14.2	2.5	14.2	8.1	31.3
	2000	17 273	16.3	30.4	23.7	5.2	17.1	9.5	21.4
	2005	39 205	10.0	25.9	15.0	7.5	13.8	10.7	32.1
	2006	44 497	9.9	27.5	14.4	8.2	13.1	9.9	31.4

**Table 3. Gross Value Added by Kind of Economic Activity:
Individual Countries or Areas**

Major area, region and country	Year	Gross Value Added (at current prices) Million	Percentage Distribution						
			Agriculture, forestry, fishing A-B	Mining, Manufacturing, Utilities C-E	Of which: Manufacturing D	Construction F	Wholesale, retail trade, restaurants and hotels G-H	Transport, storage and communication I	Other Activities J-P
	2007	48 511	9.8	28.0	14.4	8.3	12.8	9.2	31.9
	2008	59 551	9.3	30.3	14.2	9.1	12.9	8.3	30.2
	2009	59 013	10.5	24.3	14.7	10.0	13.1	8.6	33.4
	2010	66 499	10.2	26.5	14.0	9.8	12.9	8.1	32.5
	2011	76 363	9.9	27.5	13.6	10.9	12.8	7.7	31.2
	2012	83 715	9.4	26.7	13.0	11.7	12.6	7.8	31.7
El Salvador ⁶⁰ (US Dollar)	1970	338	28.4	20.5	18.9	2.8	22.6	5.0	20.6
	1975	589	23.0	20.0	18.6	4.9	26.3	4.2	21.7
	1980	1 173	27.8	17.3	15.0	3.4	22.9	3.5	25.1
	1985	1 886	18.2	18.9	16.4	3.0	27.2	4.3	28.4
	1990	4 793	17.1	23.3	21.8	3.5	18.2	7.4	30.6
	1995	9 069	14.0	24.1	22.3	4.6	21.0	7.7	28.5
	2000	12 816	10.0	25.8	23.6	4.5	19.9	8.7	31.1
	2005	16 451	10.2	24.3	22.2	4.4	20.4	9.5	31.2
	2006	17 756	10.3	23.5	21.3	4.6	20.8	9.4	31.4
	2007	19 153	11.4	23.1	21.0	4.2	21.1	9.2	31.0
	2008	20 425	12.1	22.9	20.7	4.0	21.3	8.9	30.8
	2009	19 894	11.9	22.1	19.7	4.0	20.8	8.3	32.8
	2010	20 533	12.1	22.1	19.6	3.8	20.8	8.3	33.0
	2011	22 059	12.0	21.9	19.5	4.1	20.9	8.2	32.9
	2012	22 711	11.4	22.2	19.6	4.1	21.2	8.2	32.9
Grenada ⁶¹ (East Caribbean Dollar)	1970	32	20.0	5.6	4.5	14.2	18.2	9.3	32.7
	1975	91	28.7	6.3	4.5	7.1	18.1	9.7	30.1
	1980	203	23.6	5.6	3.5	6.8	17.6	12.5	33.9
	1985	302	16.1	8.7	5.7	7.5	17.2	13.6	36.9
	1990	517	12.5	10.0	6.1	6.7	16.9	18.6	35.3
	1995	677	9.5	11.1	6.1	7.5	19.7	21.7	30.4
	2000	1 233	5.9	9.6	5.2	10.8	16.0	17.1	40.6
	2005	1 641	3.4	7.1	3.3	19.0	10.9	15.9	43.6
	2006	1 644	4.5	8.7	3.9	13.6	13.6	14.6	45.1
	2007	1 790	4.1	9.1	4.1	12.5	13.5	14.4	46.4
	2008	1 963	4.3	8.9	3.8	11.1	13.3	13.3	49.2
	2009	1 853	5.2	8.5	3.7	8.1	12.3	14.0	52.0
	2010	1 820	5.2	8.7	3.9	8.1	11.8	13.0	53.3
	2011	1 832	5.1	8.4	3.7	7.2	12.1	13.0	54.2
	2012	1 856	5.6	8.2	3.6	6.1	12.3	13.0	54.8
Guatemala ⁶² (Quetzal)	1970	1 600	17.9	26.8	25.3	1.9	17.5	5.2	30.7
	1975	3 047	18.5	26.2	24.4	2.2	17.4	5.2	30.6
	1980	6 740	16.0	28.9	26.2	3.4	16.9	5.0	29.7
	1985	9 460	16.8	27.2	25.2	2.5	17.5	5.2	30.8
	1990	28 943	16.9	26.5	24.1	3.1	17.5	5.2	30.8
	1995	71 924	15.8	25.4	22.5	3.6	18.1	5.4	31.8
	2000	126 542	14.9	24.4	21.0	4.3	18.5	5.5	32.4
	2005	197 129	13.1	23.7	19.7	4.9	20.5	6.4	31.4
	2006	218 091	11.9	23.9	19.7	5.4	20.5	7.0	31.3
	2007	248 653	12.1	23.5	19.3	5.4	20.9	7.3	30.8
	2008	283 783	11.6	23.5	19.3	5.3	21.7	7.8	30.0
	2009	297 892	12.1	23.3	19.3	4.7	21.0	8.3	30.7
	2010	321 867	11.3	23.8	19.3	4.2	21.9	8.2	30.6
	2011	358 571	11.5	24.3	19.3	4.1	21.5	8.1	30.5
	2012	382 172	11.5	24.2	19.7	4.1	21.6	8.0	30.7
Guyana ⁶³ (Guyana Dollar)	1970	825	10.8	37.0	17.8	8.7	18.9	4.8	19.9
	1975	1 926	18.7	38.0	23.1	8.0	15.2	3.9	16.1
	1980	2 344	14.4	37.1	19.5	8.6	15.6	5.0	19.3
	1985	2 860	20.0	22.2	16.5	9.3	15.5	7.3	25.7
	1990	24 241	31.0	21.4	9.6	6.3	14.0	7.9	19.5
	1995	129 718	37.1	27.0	7.6	6.3	9.7	5.5	14.4
	2000	189 658	27.7	25.1	6.6	7.5	10.0	8.6	21.1
	2005	241 501	25.7	19.8	7.4	8.9	11.2	11.8	22.6
	2006	270 220	23.2	19.6	7.5	9.6	11.8	12.5	23.2
	2007	315 076	20.8	22.0	7.3	10.0	12.5	12.1	22.6
	2008	360 732	21.7	23.8	8.0	9.7	11.8	10.5	22.5
	2009	372 648	19.8	23.3	7.4	9.8	13.6	10.8	22.7

**Table 3. Gross Value Added by Kind of Economic Activity:
Individual Countries or Areas**

Major area, region and country	Year	Gross Value Added (at current prices) Million	Percentage Distribution						
			Agriculture, hunting, forestry, fishing A-B	Mining, Manufacturing, Utilities C-E	Of which: Manufacturing D	Construction F	Wholesale, retail trade, restaurants and hotels G-H	Transport, storage and communication I	Other Activities J-P
	2010	416 491	17.6	24.5	6.6	10.0	14.3	11.2	22.4
	2011	478 202	17.9	25.9	6.2	9.2	15.2	10.3	21.5
	2012	531 278	18.0	27.8	6.1	7.5	15.1	10.3	21.3
Haiti..... (Gourde)	1970	1 556	46.9	16.5	13.9	2.8	17.4	1.9	14.6
	1975	3 283	42.5	16.3	14.2	5.2	17.4	2.0	16.5
	1980	6 616	33.7	21.1	19.1	5.6	19.5	1.9	18.1
	1985	9 645	33.3	18.0	16.9	6.7	18.7	1.7	21.6
	1990	12 592	30.9	16.9	14.2	7.1	23.1	4.7	17.4
	1995	34 133	24.3	21.4	19.8	10.0	17.7	7.5	19.1
	2000	68 611	23.5	10.9	10.0	21.1	19.0	10.1	15.6
	2005	152 415	22.4	11.0	10.1	21.9	18.7	10.9	15.2
	2006	179 029	22.1	10.8	10.1	22.0	18.8	11.1	15.1
	2007	200 543	21.8	10.5	9.9	21.8	19.3	11.6	15.0
	2008	230 616	19.8	10.3	9.7	22.5	20.0	12.1	15.3
	2009	245 033	20.3	10.5	9.8	22.6	19.7	12.0	14.9
	2010	249 167	20.9	9.4	8.6	24.3	18.7	12.0	14.7
	2011	282 882	19.9	10.4	9.5	24.9	18.4	12.2	14.3
	2012	314 580	18.8	10.8	9.8	25.4	18.4	12.3	14.3
Honduras ⁶⁴ (Lempira)	1970	1 642	28.5	16.8	15.7	5.8	17.2	9.0	22.7
	1975	2 691	25.2	18.4	17.1	6.0	18.5	9.4	22.5
	1980	6 129	21.7	17.4	16.1	6.6	19.4	9.8	25.1
	1985	8 443	20.4	17.5	15.9	6.3	16.5	9.3	30.1
	1990	14 563	21.0	20.2	18.0	5.9	14.4	9.3	29.1
	1995	42 056	20.4	23.5	19.9	6.4	15.2	7.1	27.4
	2000	100 781	15.2	24.9	21.7	6.2	15.6	8.1	30.1
	2005	174 759	13.1	22.2	20.1	5.4	17.3	7.5	34.5
	2006	197 198	12.4	22.2	19.8	5.8	17.8	7.1	34.6
	2007	225 182	12.4	20.9	18.6	6.2	17.7	7.0	35.8
	2008	256 486	12.4	20.1	18.2	6.4	17.8	7.0	36.2
	2009	269 875	11.1	20.2	17.0	6.4	16.5	7.3	38.6
	2010	292 743	11.9	20.0	16.9	6.1	16.8	6.9	38.4
	2011	329 132	14.5	20.0	17.5	6.2	17.1	6.3	35.9
	2012	356 348	14.0	20.4	18.1	6.0	17.1	6.4	36.2
Jamaica ⁶⁵ (Jamaican Dollar)	1970	1 311	6.4	25.4	12.9	9.4	19.4	4.9	34.5
	1975	2 947	7.3	22.9	13.9	6.8	19.8	5.3	37.9
	1980	5 411	8.1	27.7	13.5	4.1	19.1	4.5	36.5
	1985	12 577	6.0	23.9	16.4	6.4	22.1	7.3	34.3
	1990	35 689	6.2	25.7	15.3	8.0	18.6	7.3	34.2
	1995	213 877	8.9	21.5	12.9	7.9	25.1	8.1	28.5
	2000	358 729	6.7	17.1	10.1	7.2	23.7	10.3	34.9
	2005	640 841	5.7	15.7	8.4	8.2	23.4	10.9	36.1
	2006	713 852	5.7	15.4	8.3	7.9	23.1	11.2	36.8
	2007	802 846	5.1	15.5	8.4	8.0	22.2	11.2	38.0
	2008	908 078	5.4	13.9	8.8	7.7	22.8	10.6	39.7
	2009	977 322	6.1	12.8	8.9	6.9	22.6	10.1	41.5
	2010	1 036 057	6.0	13.0	8.6	7.0	22.3	9.7	41.9
	2011	1 112 732	6.3	13.3	8.7	7.0	22.2	9.4	41.8
	2012	1 171 118	6.4	13.1	8.8	6.9	22.4	8.7	42.5
Mexico ⁶⁶ (Mexican Peso)	1970	584	8.7	23.8	19.2	8.8	19.3	4.4	35.0
	1975	1 432	8.1	23.8	19.1	10.0	19.0	5.2	33.9
	1980	5 615	6.0	28.3	18.7	10.7	17.5	6.0	31.6
	1985	59 199	6.6	33.3	19.8	7.3	17.6	6.3	28.9
	1990	859 532	5.7	28.6	20.0	6.6	16.6	6.8	35.6
	1995	2 113 253	4.4	26.0	19.1	6.4	13.5	7.1	42.6
	2000	6 153 208	3.5	27.0	20.3	7.8	17.5	8.5	35.6
	2005	9 045 647	3.4	27.1	17.2	8.1	17.6	8.7	35.2
	2006	10 137 324	3.4	28.0	18.1	8.4	17.3	8.7	34.2
	2007	10 965 935	3.3	27.7	17.4	8.4	17.3	8.9	34.4
	2008	11 941 199	3.3	27.9	17.0	8.6	17.3	8.6	34.3
	2009	11 589 805	3.5	25.7	16.6	8.6	16.6	8.9	36.7
	2010	12 738 678	3.5	26.9	17.3	8.2	17.1	9.0	35.4
	2011	14 025 380	3.4	28.1	17.0	8.2	17.6	8.6	34.1
	2012	15 104 902	3.5	28.3	17.9	8.1	17.8	8.6	33.7

**Table 3. Gross Value Added by Kind of Economic Activity:
Individual Countries or Areas**

Major area, region and country	Year	Gross Value Added (at current prices) Million	Percentage Distribution						
			Agriculture, hunting, forestry, fishing A-B	Mining, Manufacturing, Utilities C-E	Of which: Manufacturing D	Construction F	Wholesale, retail trade, restaurants and hotels G-H	Transport, storage and communication I	Other Activities J-P
Montserrat ⁶⁷ (East Caribbean Dollar)	1970	11	5.0	10.1	6.3	11.4	19.4	7.2	46.8
	1975	22	5.4	10.3	6.3	12.6	18.8	6.7	46.2
	1980	60	4.0	9.6	5.7	8.9	17.8	7.2	52.4
	1985	92	4.7	10.3	5.5	7.7	17.6	11.3	48.5
	1990	167	2.4	4.7	2.3	32.9	11.1	11.1	37.9
	1995	149	5.5	6.9	3.0	6.1	13.9	15.5	52.1
	2000	86	1.3	3.7	1.3	13.6	11.0	12.9	57.5
	2005	118	0.9	5.2	1.5	11.3	9.3	10.9	62.4
	2006	127	1.0	5.0	1.8	7.3	9.0	11.0	66.7
	2007	134	0.9	5.5	1.2	7.0	8.8	10.9	67.0
	2008	141	0.9	5.4	1.4	7.4	9.9	9.5	66.8
	2009	147	1.1	5.1	1.4	8.1	9.1	8.5	68.1
	2010	143	1.0	4.7	1.3	7.8	7.8	8.0	70.7
	2011	152	1.3	5.4	1.4	8.4	7.4	9.4	68.1
2012	154	1.7	5.0	1.4	7.5	7.6	9.0	69.1	
Netherlands Antilles ⁶⁸ (Netherlands Antillian Guilder)	1970	388	0.7	12.0	9.9	9.3	16.4	21.7	39.9
	1975	773	0.7	12.1	10.0	9.3	16.4	21.6	39.9
	1980	1 554	0.8	12.0	10.6	10.2	16.1	21.7	39.3
	1985	1 948	1.1	12.4	8.6	8.0	17.7	11.8	49.0
	1990	3 457	0.8	10.8	7.5	6.3	20.1	10.8	51.2
	1995	4 413	0.9	11.9	7.7	6.5	18.4	13.5	48.9
	2000	4 755	0.7	10.9	6.8	5.3	18.1	8.9	56.0
	2005	5 501	0.8	9.4	5.2	6.1	17.1	9.5	57.1
	2006	5 704	0.6	10.4	6.4	5.4	17.6	10.2	55.7
	2007	5 999	0.6	9.8	5.9	5.6	16.8	9.5	57.6
	2008	6 511	0.7	9.8	6.7	6.1	19.6	11.2	52.7
	2009	6 651	0.6	10.0	6.4	5.7	18.0	10.3	55.3
	2010	6 205	0.6	9.9	6.3	5.8	18.1	10.3	55.2
	2011	6 393	0.7	9.9	6.5	5.9	18.6	10.6	54.4
2012	6 624	0.6	9.9	6.4	5.8	18.2	10.4	55.0	
Nicaragua..... (Cordoba Oro)	1970	2 (u)	14.6	18.7	16.7	4.4	15.3	10.8	36.3
	1975	5 (u)	13.0	19.7	18.0	7.4	15.4	10.8	33.6
	1980	9 (u)	14.2	24.6	21.9	4.2	14.2	12.0	30.9
	1985	47 (u)	14.8	26.5	24.2	7.4	13.3	9.5	28.5
	1990	452	19.5	17.0	15.4	4.5	18.7	8.8	31.5
	1995	28 101	22.3	16.9	15.3	5.2	18.6	7.3	29.7
	2000	58 712	19.6	16.2	13.8	6.1	16.7	6.0	35.5
	2005	96 320	17.7	17.5	14.9	5.6	15.8	6.7	36.8
	2006	107 987	17.5	17.9	15.2	5.4	16.0	6.8	36.5
	2007	124 616	17.4	18.1	15.9	5.1	16.6	7.0	35.7
	2008	145 560	17.9	18.2	15.3	4.9	17.4	6.6	35.0
	2009	152 337	17.5	18.6	15.7	4.6	17.4	6.1	35.8
	2010	167 148	19.3	19.3	15.7	4.4	16.9	6.3	33.9
	2011	196 583	19.7	21.1	16.7	5.0	16.5	6.4	31.3
2012	225 326	20.0	20.9	16.4	5.8	16.5	6.5	30.3	
Panama ⁶⁹ (Balboa)	1970	1 187	12.0	20.9	19.1	4.4	16.8	6.9	39.0
	1975	2 274	9.1	20.2	18.5	5.1	17.4	7.6	40.6
	1980	4 375	8.0	16.9	14.5	4.5	17.5	12.4	40.6
	1985	6 294	7.3	19.4	16.0	2.7	12.6	13.1	44.9
	1990	5 897	9.0	16.8	13.2	0.9	14.4	14.3	44.6
	1995	8 619	7.4	16.0	12.5	3.9	18.2	12.9	41.7
	2000	11 332	7.0	13.4	9.7	5.1	16.5	13.6	44.4
	2005	14 845	6.8	11.6	7.2	4.7	17.3	16.2	43.4
	2006	16 554	6.3	11.0	6.9	5.1	17.7	17.8	42.1
	2007	18 907	5.8	10.5	6.5	5.7	18.1	17.9	42.0
	2008	21 981	5.3	10.7	6.4	6.7	18.5	18.2	40.6
	2009	23 121	4.8	10.3	6.1	7.0	18.0	17.7	42.2
	2010	25 873	4.0	9.4	5.5	6.8	18.4	18.3	43.0
	2011	29 816	3.7	9.1	5.1	7.3	19.8	18.9	41.2
2012	34 393	3.5	9.1	4.8	8.6	19.6	19.1	40.3	

**Table 3. Gross Value Added by Kind of Economic Activity:
Individual Countries or Areas**

Major area, region and country	Year	Gross Value Added (at current prices) Million	Percentage Distribution						
			Agriculture, hunting, forestry, fishing A-B	Mining, Manufacturing, Utilities C-E	Of which: Manufacturing D	Construction F	Wholesale, retail trade, restaurants and hotels G-H	Transport, storage and communication I	Other Activities J-P
Paraguay ⁷⁰ (Guarani)	1970	63 955	28.8	18.2	17.6	2.5	18.3	5.4	26.8
	1975	158 661	34.0	17.7	16.9	3.5	17.6	5.6	21.7
	1980	464 482	27.3	19.2	17.9	5.8	20.0	5.9	21.9
	1985	1 166 230	26.5	18.7	17.5	5.5	19.8	5.8	23.7
	1990	5 222 597	26.4	20.6	19.3	5.3	23.1	5.6	19.1
	1995	14 359 000	22.8	20.1	18.0	5.6	22.9	5.6	22.9
	2000	22 685 000	18.5	19.8	17.2	5.0	19.9	7.6	29.2
	2005	49 877 465	19.6	30.5	12.9	4.3	19.2	7.1	19.3
	2006	55 310 460	19.1	28.9	12.9	4.4	20.7	7.2	19.8
	2007	63 757 852	21.2	26.6	12.4	5.1	19.8	7.6	19.6
	2008	73 811 775	23.5	23.6	12.5	6.1	19.8	7.0	20.0
	2009	72 197 937	18.9	25.6	12.7	6.4	18.7	7.2	23.1
	2010	85 848 807	22.5	23.3	12.4	6.8	18.5	6.4	22.5
2011	98 730 690	21.4	20.4	11.7	7.2	22.4	5.8	22.8	
2012	104 213 559	20.9	23.1	12.3	6.8	19.9	6.4	22.8	
Peru..... (Nuevo Sol)	1970	226 (u)	18.6	26.0	13.4	2.8	14.2	8.1	30.3
	1975	530 (u)	16.5	22.9	13.7	3.5	18.6	10.2	28.3
	1980	5 537 (u)	8.8	43.3	11.9	2.2	16.6	8.6	20.4
	1985	172 (t)	8.7	38.3	15.3	3.0	17.9	8.5	23.6
	1990	5 151	7.7	26.5	19.4	3.9	21.3	8.2	32.3
	1995	108 934	8.8	23.8	16.8	7.2	20.4	8.2	31.7
	2000	169 897	8.5	24.0	15.8	5.9	19.3	8.9	33.4
	2005	238 338	7.2	28.4	16.4	6.0	17.8	8.4	32.2
	2006	276 252	7.0	30.8	16.0	6.2	17.5	8.2	30.3
	2007	308 012	7.0	30.3	15.9	6.6	17.5	9.3	29.3
	2008	344 638	7.2	29.2	15.9	7.0	18.0	9.3	29.2
	2009	361 428	7.3	26.7	14.3	7.5	18.4	9.4	30.6
	2010	407 372	6.8	28.0	14.7	8.0	18.7	9.3	29.3
2011	457 329	6.9	28.9	14.7	7.6	18.8	9.3	28.5	
2012	496 082	7.0	27.9	14.6	7.7	18.6	9.3	29.5	
Puerto Rico ⁷¹ (US Dollar)	1970	5 433	4.5	28.7	24.8	10.4	16.7	4.1	35.5
	1975	9 180	4.3	36.8	32.7	5.0	15.4	4.1	34.3
	1980	15 301	3.3	41.8	38.2	3.3	14.6	4.3	32.7
	1985	21 615	2.4	43.5	39.9	1.7	14.0	4.3	34.1
	1990	32 243	1.9	42.9	39.6	2.7	13.6	4.1	34.7
	1995	45 379	1.1	44.2	41.0	2.7	12.8	3.9	35.3
	2000	68 516	0.7	45.3	42.7	3.0	11.3	3.5	36.2
	2005	86 914	0.6	44.7	42.2	2.4	10.9	3.5	37.9
	2006	89 851	0.5	44.4	41.9	2.2	10.0	3.8	39.1
	2007	93 802	0.6	45.2	42.9	2.1	9.9	3.6	38.7
	2008	95 779	0.6	47.9	45.8	1.8	9.4	3.5	36.8
	2009	98 603	0.8	49.3	47.2	1.5	9.4	3.6	35.4
	2010	100 342	0.8	48.7	46.7	1.4	9.4	3.5	36.2
2011	100 407	0.8	47.8	45.9	1.4	9.4	3.5	37.1	
2012	103 430	0.8	48.6	46.6	1.5	9.4	3.5	36.2	
Saint Kitts and Nevis ⁷² (East Caribbean Dollar)	1970	34	13.3	14.9	14.1	10.2	8.4	7.2	45.9
	1975	74	12.9	15.2	14.4	10.7	9.1	7.5	44.5
	1980	124	11.1	13.6	12.8	14.8	12.5	8.5	39.5
	1985	221	6.2	10.8	10.0	11.8	15.5	10.1	45.6
	1990	450	4.3	11.5	10.3	19.9	15.4	12.5	36.4
	1995	674	3.5	9.8	8.4	16.4	15.9	12.7	41.7
	2000	1 022	1.7	9.2	7.8	20.7	12.8	10.7	44.9
	2005	1 291	1.9	9.2	7.3	16.2	16.4	9.2	47.1
	2006	1 496	1.4	8.5	6.9	18.4	15.7	10.3	45.7
	2007	1 644	1.3	8.5	6.8	19.5	14.6	11.0	45.1
	2008	1 748	1.5	8.4	6.9	18.3	15.1	11.2	45.6
	2009	1 714	1.4	10.4	8.8	16.2	13.1	10.8	48.2
	2010	1 723	1.5	11.7	10.1	13.7	13.3	11.8	48.0
2011	1 740	1.7	11.2	9.6	12.8	13.0	12.9	48.4	
2012	1 745	1.6	12.0	10.5	12.1	12.6	12.7	49.1	
Saint Lucia ⁷³ (East Caribbean Dollar)	1970	58	12.8	10.0	7.4	7.6	20.6	9.5	39.4
	1975	145	13.0	9.5	6.7	7.6	18.9	8.9	42.0
	1980	355	10.2	11.8	9.1	8.9	22.5	15.6	31.0

**Table 3. Gross Value Added by Kind of Economic Activity:
Individual Countries or Areas**

Major area, region and country	Year	Gross Value Added (at current prices) Million	Percentage Distribution						
			Agriculture, hunting, forestry, fishing A-B	Mining, Manufacturing, Utilities C-E	Of which: Manufacturing D	Construction F	Wholesale, retail trade, restaurants and hotels G-H	Transport, storage and communication I	Other Activities J-P
	1985	590	12.0	10.5	7.4	5.4	19.7	20.7	31.7
	1990	1 105	11.7	9.8	7.0	5.5	22.9	20.6	29.4
	1995	1 516	7.5	9.4	5.9	6.9	22.2	22.0	32.1
	2000	1 869	5.8	9.2	4.2	7.9	19.1	18.4	39.7
	2005	2 189	3.5	9.7	5.2	9.0	19.9	19.8	38.1
	2006	2 476	3.6	9.0	4.9	12.1	19.4	18.1	37.8
	2007	2 714	3.3	8.8	4.9	8.2	22.3	18.7	38.7
	2008	2 813	4.3	8.2	4.3	9.1	20.9	17.7	39.8
	2009	2 801	4.1	8.3	3.9	8.9	19.8	17.3	41.6
	2010	2 987	3.2	7.7	3.5	7.8	22.7	18.8	39.9
	2011	3 088	2.7	7.5	3.6	7.7	23.1	18.6	40.4
	2012	3 152	2.9	7.4	3.5	7.3	23.4	18.4	40.6
St. Vincent and the Grenadines ⁷⁴ (East Caribbean Dollar)	1970	38	14.1	10.6	8.2	8.4	12.6	11.8	42.5
	1975	75	14.3	10.7	8.3	8.2	12.6	11.8	42.4
	1980	180	10.7	11.6	9.5	9.3	12.1	11.5	44.8
	1985	318	15.1	14.1	10.8	5.5	11.4	12.7	41.3
	1990	557	16.7	12.3	8.2	6.9	11.9	14.5	37.7
	1995	735	11.2	12.5	8.1	8.4	15.5	14.6	37.8
	2000	938	8.5	11.2	5.7	8.3	17.8	14.3	39.9
	2005	1 308	6.2	10.4	5.9	8.3	17.8	15.0	42.4
	2006	1 428	6.1	9.3	5.1	9.7	18.5	15.3	41.1
	2007	1 598	6.2	10.0	5.5	10.6	18.2	14.8	40.2
	2008	1 592	6.7	9.0	4.8	9.8	19.2	14.7	40.6
	2009	1 545	7.0	9.7	5.3	9.4	17.0	14.4	42.6
	2010	1 578	7.1	10.4	5.6	8.8	16.1	13.8	43.8
	2011	1 577	7.4	9.9	5.5	8.7	16.3	13.7	44.0
	2012	1 617	7.1	9.6	4.9	8.3	16.5	13.6	44.9
Suriname ⁷⁵ (Surinam Dollar)	1970	568 (t)	8.0	33.5	19.9	6.2	18.3	6.1	28.0
	1975	932 (t)	7.7	34.8	20.0	4.4	18.7	6.3	28.0
	1980	1 728 (t)	8.7	30.6	17.6	6.3	19.3	5.1	30.0
	1985	2 021 (t)	8.6	22.6	12.5	5.9	16.2	6.9	39.8
	1990	4 802 (t)	17.3	16.6	12.5	6.8	27.4	5.0	26.9
	1995	380	29.9	23.7	15.9	3.8	25.0	6.6	11.0
	2000	1 536	20.6	23.2	18.7	3.8	21.1	7.8	23.6
	2005	5 629	11.3	32.8	23.5	4.6	21.3	8.3	21.7
	2006	6 656	10.8	34.8	25.1	5.3	20.5	7.3	21.4
	2007	7 413	11.0	35.2	25.5	5.1	20.1	6.4	22.1
	2008	9 036	9.6	37.2	27.2	5.8	21.6	6.5	19.3
	2009	9 814	11.1	31.8	22.0	5.3	24.2	6.3	21.2
	2010	11 138	10.2	32.7	22.6	5.2	23.8	6.4	21.8
	2011	12 940	9.8	32.9	23.2	4.8	23.9	6.5	22.2
	2012	15 114	9.1	32.5	23.2	6.1	23.3	7.5	21.5
Trinidad and Tobago ⁷⁶ (Trinidad and Tobago Dollar)	1970	1 657	4.8	34.0	24.0	6.8	18.9	14.2	21.3
	1975	5 420	3.2	49.7	14.6	8.1	13.2	6.8	19.0
	1980	15 601	2.2	46.7	8.6	12.1	9.2	9.3	20.6
	1985	18 656	2.9	30.8	8.4	11.7	13.8	8.5	32.3
	1990	20 964	2.6	36.9	13.8	9.5	15.9	8.3	26.9
	1995	31 176	1.9	33.9	16.5	7.8	19.9	9.3	27.1
	2000	51 560	1.2	37.5	16.9	7.3	19.4	8.4	26.2
	2005	100 563	0.5	49.3	21.3	7.4	15.3	5.6	21.9
	2006	115 285	0.4	52.0	20.0	7.4	15.4	3.6	21.2
	2007	136 295	0.4	48.4	19.9	8.3	16.0	5.6	21.3
	2008	174 445	0.3	52.3	18.4	8.3	16.1	4.0	19.0
	2009	121 594	0.4	40.0	17.1	11.3	17.0	5.9	25.3
	2010	130 978	0.5	47.3	22.0	7.2	16.4	5.3	23.4
	2011	151 691	0.4	51.1	24.1	5.8	15.6	5.5	21.7
	2012	148 780	0.4	46.9	20.8	5.9	17.1	5.9	23.8
Turks and Caicos Islands ⁷⁷ (US Dollar)	1970	10	1.3	9.0	4.4	7.3	38.2	10.4	33.8
	1975	19	1.3	9.0	4.4	7.3	38.2	10.4	33.8
	1980	34	1.3	9.0	4.4	7.3	38.2	10.4	33.8
	1985	61	1.3	9.0	4.4	7.3	38.2	10.4	33.8
	1990	111	1.3	9.0	4.4	7.4	38.0	10.4	33.9
	1995	196	1.3	8.9	4.3	7.5	37.5	10.5	34.3

**Table 3. Gross Value Added by Kind of Economic Activity:
Individual Countries or Areas**

Major area, region and country	Year	Gross Value Added (at current prices) Million	Percentage Distribution						
			Agriculture, hunting, forestry, fishing A-B	Mining, Manufacturing, Utilities C-E	Of which: Manufacturing D	Construction F	Wholesale, retail trade, restaurants and hotels G-H	Transport, storage and communication I	Other Activities J-P
	2000	307	1.5	8.1	3.5	7.6	36.4	11.0	35.5
	2005	535	1.2	7.6	2.2	12.1	33.4	10.2	35.5
	2006	669	1.0	6.8	1.9	15.0	33.1	8.6	35.4
	2007	740	0.9	6.1	2.0	14.7	32.8	8.0	37.4
	2008	842	0.6	5.7	1.6	14.3	37.3	7.4	34.7
	2009	688	0.7	7.0	2.0	9.5	32.9	7.4	42.4
	2010	659	0.6	6.4	1.3	6.0	37.6	7.4	41.9
	2011	696	0.7	5.6	1.0	4.0	43.4	7.5	38.8
	2012	702	0.7	6.3	1.4	6.6	38.0	7.4	41.0
Uruguay ⁷⁸ (Peso Uruguayo)	1970	543 (t)	16.7	23.1	21.2	5.6	12.9	7.7	33.9
	1975	7 504 (t)	15.3	25.9	23.6	6.8	14.7	6.7	30.5
	1980	86	14.0	26.2	24.3	7.5	14.2	5.5	32.5
	1985	499	12.5	27.5	24.6	3.3	12.9	5.8	38.0
	1990	10 077	10.6	24.2	22.2	3.7	13.2	6.4	41.9
	1995	125 607	8.1	20.0	16.7	5.9	16.0	7.2	42.9
	2000	257 820	6.4	16.8	13.4	6.8	14.3	9.1	46.5
	2005	379 260	9.8	20.4	16.6	6.2	14.3	9.3	40.0
	2006	417 626	10.1	19.1	16.4	6.8	14.3	9.2	40.6
	2007	489 132	9.5	19.3	15.4	7.2	15.2	8.7	39.9
	2008	569 839	10.2	17.9	16.7	7.6	16.1	8.4	39.8
	2009	613 073	7.7	17.5	15.4	7.8	16.0	8.1	42.9
	2010	698 056	7.3	17.9	13.8	7.9	16.3	8.0	42.7
	2011	802 389	8.7	15.5	12.9	8.1	16.9	7.8	43.1
	2012	913 244	7.7	14.5	13.4	9.9	16.5	7.4	44.1
Venezuela ⁷⁹ (Bolivar Fuerte)	1970	58	6.1	40.7	24.5	11.2	9.5	3.6	29.0
	1975	138	4.8	44.3	23.4	14.0	7.9	3.1	25.8
	1980	300	4.6	42.8	23.4	15.0	6.8	3.2	27.7
	1985	447	6.4	44.1	29.2	7.8	9.8	3.7	28.2
	1990	2 213	5.9	51.5	27.1	5.8	10.7	3.2	23.0
	1995	12 808	5.9	40.9	23.4	6.2	11.4	5.6	30.0
	2000	76 305	4.1	40.4	19.3	8.1	9.5	6.9	31.0
	2005	283 770	4.0	50.0	16.2	6.9	11.1	5.8	22.2
	2006	369 060	3.9	47.4	14.8	8.1	11.2	6.4	23.0
	2007	469 178	4.0	42.7	14.1	9.2	13.4	6.6	24.0
	2008	649 217	4.3	43.6	14.6	9.3	14.4	6.1	22.4
	2009	670 591	6.0	32.0	15.0	11.0	17.9	6.7	26.4
	2010	965 490	5.7	42.4	13.6	8.5	15.5	5.7	22.1
	2011	1 252 712	5.3	39.3	14.4	9.6	15.9	6.2	23.6
	2012	1 504 332	5.7	37.9	14.3	9.7	16.4	6.2	24.1
Northern America									
Bermuda ⁸⁰ (Bermudian Dollar)	1970	264	0.8	4.8	2.4	5.6	17.6	7.2	64.0
	1975	489	0.8	4.8	2.4	5.6	17.6	7.2	64.0
	1980	898	0.8	4.8	2.4	5.6	17.6	7.2	64.0
	1985	1 421	0.8	4.8	2.4	5.6	17.6	7.2	64.0
	1990	2 025	0.8	4.8	2.4	5.6	17.6	7.2	64.1
	1995	2 551	0.8	4.7	2.4	5.7	17.3	7.1	64.4
	2000	3 511	0.7	4.6	2.4	6.3	15.9	7.0	65.4
	2005	4 992	0.8	3.2	1.6	6.5	13.0	6.0	70.5
	2006	5 649	0.8	3.2	1.6	5.5	12.4	5.4	72.7
	2007	6 197	0.7	2.8	1.4	5.1	12.0	5.4	73.8
	2008	6 461	0.7	2.9	1.4	5.7	11.5	5.0	74.1
	2009	5 979	0.7	2.9	1.3	5.3	11.2	5.1	74.7
	2010	5 988	0.7	2.9	1.2	4.4	11.4	4.8	75.9
	2011	5 812	0.8	2.8	1.1	3.4	11.1	4.6	77.3
	2012	5 808	0.7	2.9	1.2	4.4	11.2	4.8	76.0
Canada..... (Canadian Dollar)	1970	81 189	4.5	28.7	21.7	7.3	13.6	9.5	36.3
	1975	160 735	5.0	27.9	19.8	8.4	13.7	8.6	36.4
	1980	294 668	4.1	30.3	18.8	7.4	12.6	8.8	36.9
	1985	471 623	3.5	29.1	17.9	6.0	12.8	8.7	40.0
	1990	648 252	2.9	24.5	17.0	6.8	13.8	7.8	44.2
	1995	770 836	2.9	25.8	18.4	4.9	12.7	8.0	45.7
	2000	1 026 362	2.3	28.3	19.3	5.0	12.6	7.6	44.2

**Table 3. Gross Value Added by Kind of Economic Activity:
Individual Countries or Areas**

Major area, region and country	Year	Gross Value Added (at current prices) Million	Percentage Distribution						
			Agriculture, hunting, forestry, fishing A-B	Mining, Manufacturing, Utilities C-E	Of which: Manufacturing D	Construction F	Wholesale, retail trade, restaurants and hotels G-H	Transport, storage and communication I	Other Activities J-P
	2005	1 313 951	1.9	26.5	15.0	5.9	13.2	7.8	44.8
	2006	1 388 448	1.7	25.4	14.1	6.5	13.4	7.9	45.2
	2007	1 466 800	1.6	23.4	12.7	6.5	12.8	7.6	48.1
	2008	1 551 579	1.8	23.8	11.3	6.8	12.4	7.3	47.9
	2009	1 470 965	1.6	19.3	10.7	7.0	12.8	7.6	51.8
	2010	1 563 099	1.5	19.7	10.8	7.3	12.9	7.5	51.0
	2011	1 657 559	1.6	19.9	10.9	7.4	13.0	7.5	50.7
	2012	1 716 313	1.5	19.7	10.8	7.6	13.0	7.5	50.6
Greenland..... (Danish Krone)	1970	501	10.3	8.8	5.9	6.0	14.0	14.0	46.9
	1975	1 166	10.3	8.8	5.9	6.0	14.0	14.0	46.9
	1980	2 577	10.3	8.8	5.9	6.0	14.0	14.0	46.9
	1985	4 202	10.3	8.8	5.9	6.0	14.0	14.0	46.9
	1990	6 056	10.3	8.8	5.9	6.0	14.0	14.0	46.9
	1995	6 502	10.3	8.8	5.9	6.0	14.1	14.0	46.8
	2000	8 090	10.5	9.0	6.0	6.2	14.4	14.4	45.5
	2005	9 551	10.2	9.3	6.3	5.9	13.9	14.2	46.4
	2006	10 397	9.6	8.6	5.7	8.3	12.1	14.8	46.6
	2007	10 683	8.6	8.4	5.2	9.4	11.7	13.8	48.2
	2008	11 290	8.0	8.0	4.8	10.2	11.2	14.0	48.5
	2009	11 696	8.0	8.6	4.9	9.4	10.4	14.4	49.2
	2010	12 320	8.4	9.2	6.2	8.7	10.6	14.5	48.5
	2011	12 656	8.7	9.3	6.4	8.3	10.4	14.9	48.3
	2012	13 125	8.4	9.0	5.8	8.8	10.5	14.6	48.7
United States ⁸¹ (US Dollar)	1970	1 070 920	2.9	28.8	24.4	5.0	19.0	7.1	37.2
	1975	1 661 930	3.4	27.7	22.2	4.7	19.1	7.0	37.9
	1980	2 839 481	2.5	28.2	21.3	4.7	18.2	7.0	39.4
	1985	4 320 421	2.0	25.7	19.3	4.5	18.4	6.8	42.5
	1990	5 947 887	1.9	23.0	18.2	4.3	17.5	6.4	46.9
	1995	7 636 324	1.5	21.8	17.6	4.0	17.7	6.7	48.3
	2000	10 289 804	1.0	18.2	15.3	4.7	16.0	6.3	53.8
	2005	13 111 451	1.0	16.8	13.7	4.9	15.3	5.9	56.1
	2006	13 880 590	0.9	16.9	13.4	4.9	15.2	5.8	56.3
	2007	14 480 196	1.0	16.9	13.3	4.7	15.2	5.8	56.4
	2008	14 720 404	1.1	16.5	12.5	4.3	14.6	5.9	57.5
	2009	14 417 693	1.0	15.5	12.0	3.9	14.4	5.7	59.4
	2010	14 958 196	1.1	16.0	12.3	3.6	14.5	5.7	59.1
	2011	15 533 696	1.2	16.4	12.5	3.5	14.6	5.8	58.5
	2012	16 244 448	1.1	16.0	12.3	3.7	14.5	5.7	59.0
Asia									
Afghanistan..... (Afghani)	1970	79	50.2	21.8	21.4	2.7	13.1	4.8	7.4
	1975	106	50.2	21.8	21.4	2.7	13.1	4.8	7.4
	1980	161	50.3	21.7	21.4	2.7	13.1	4.8	7.4
	1985	168	51.2	22.1	21.7	2.8	11.3	5.0	7.5
	1990	183	35.7	20.6	20.2	3.1	27.8	6.1	6.7
	1995	2 697	65.7	5.4	5.3	5.1	9.6	6.6	7.6
	2000	167 261	57.0	17.2	16.8	6.0	4.2	8.3	7.3
	2005	306 668	36.6	17.1	16.7	9.8	9.4	12.4	14.7
	2006	351 534	34.9	16.7	16.2	11.2	9.1	13.5	14.6
	2007	492 717	35.4	18.1	17.5	8.4	9.1	14.6	14.4
	2008	513 587	29.2	18.5	17.9	8.5	9.4	17.8	16.6
	2009	596 696	33.0	14.1	13.5	8.4	8.3	19.5	16.7
	2010	700 805	29.6	13.7	13.0	8.2	8.5	20.8	19.2
	2011	849 147	28.5	15.1	13.8	7.7	8.4	20.5	19.8
	2012	974 986	30.3	14.3	13.4	8.1	8.4	20.3	18.5
Armenia ⁸² (Armenian Dram)	1990	46	17.3	34.5	33.5	19.1	5.7	7.9	15.5
	1995	507 131	41.9	22.6	20.0	6.7	10.7	4.5	13.7
	2000	953 091	25.1	27.3	18.2	11.1	11.0	7.8	17.8
	2005	2 076 259	20.6	23.5	14.6	21.2	12.7	6.5	15.5
	2006	2 458 817	20.2	18.6	11.7	25.6	12.6	6.8	16.2
	2007	2 878 126	20.0	16.4	10.3	26.9	12.3	7.6	16.9
	2008	3 217 959	18.1	14.7	9.8	28.1	13.3	7.5	18.3
	2009	2 859 677	18.6	14.9	9.5	20.4	15.0	8.1	23.0

**Table 3. Gross Value Added by Kind of Economic Activity:
Individual Countries or Areas**

Major area, region and country	Year	Gross Value Added (at current prices) Million	Percentage Distribution						
			Agriculture, hunting, forestry, fishing A-B	Mining, Manufacturing, Utilities C-E	Of which: Manufacturing D	Construction F	Wholesale, retail trade, restaurants and hotels G-H	Transport, storage and communication I	Other Activities J-P
	2010	3 135 306	18.8	17.2	10.7	19.1	15.5	7.4	22.0
	2011	3 461 808	22.2	18.7	11.5	14.2	15.1	6.7	23.1
	2012	3 648 814	20.9	18.8	10.9	13.4	15.2	7.4	24.2
Azerbaijan ⁸³ (Azerbaijani Manat)	1990	267 (t)	29.7	24.1	19.3	8.9	3.6	8.9	24.8
	1995	2 012	26.9	28.9	12.2	3.9	6.3	18.4	15.5
	2000	4 454	17.0	38.1	5.6	6.9	7.1	12.7	18.1
	2005	11 649	9.8	53.1	7.0	10.1	7.1	8.0	11.8
	2006	17 914	7.4	59.9	6.0	8.1	6.2	6.9	11.5
	2007	26 788	6.9	63.0	5.3	7.1	5.9	7.8	9.3
	2008	38 029	5.9	61.8	5.0	7.4	6.7	7.1	11.2
	2009	33 360	6.5	52.4	5.9	7.7	8.2	9.3	15.9
	2010	39 813	5.9	55.2	5.1	8.8	8.1	8.0	14.0
	2011	49 230	5.4	56.9	4.2	8.4	8.2	7.1	14.0
	2012	50 878	5.5	53.0	4.4	9.8	9.0	7.6	15.1
Bahrain..... (Bahraini Dinar)	1970	183	0.9	39.5	11.0	10.8	12.5	5.1	31.1
	1975	410	1.0	44.0	12.6	7.6	11.9	5.0	30.5
	1980	1 361	0.8	43.0	11.2	7.2	10.0	5.7	33.3
	1985	1 825	0.8	30.0	6.1	8.9	6.6	7.0	46.7
	1990	1 806	0.7	31.5	11.3	6.3	8.2	6.0	47.3
	1995	2 504	0.7	31.1	15.9	5.0	9.7	7.0	46.5
	2000	3 352	0.6	37.6	10.9	3.5	6.5	6.4	45.2
	2005	5 945	0.3	35.7	12.9	7.1	8.2	5.5	43.1
	2006	6 889	0.3	37.3	13.4	8.5	7.7	5.6	40.8
	2007	8 090	0.3	37.5	14.6	8.9	7.1	5.3	41.0
	2008	9 569	0.3	41.7	15.3	9.2	6.6	5.3	36.9
	2009	8 541	0.3	35.5	14.1	8.0	7.5	6.5	42.2
	2010	9 567	0.3	37.9	14.6	7.5	7.4	6.8	40.0
	2011	10 828	0.3	44.1	15.0	6.2	6.0	6.1	37.3
	2012	11 296	0.3	41.9	15.2	6.1	6.4	6.4	38.8
Bangladesh..... (Taka)	1970	47 352	40.6	8.6	8.3	3.0	15.9	9.4	22.5
	1975	169 041	51.3	11.5	11.2	2.7	13.9	5.9	14.7
	1980	279 570	34.0	17.4	16.7	3.9	14.6	8.9	21.2
	1985	572 597	34.9	15.5	14.9	4.6	14.5	8.8	21.7
	1990	1 050 783	30.4	15.2	13.0	4.8	12.9	7.9	28.8
	1995	1 642 330	25.5	17.9	14.9	5.2	13.1	8.8	29.5
	2000	2 564 309	24.7	17.5	14.8	6.1	13.1	8.2	30.5
	2005	3 979 918	19.5	19.0	16.1	6.4	14.5	10.3	30.3
	2006	4 479 935	19.0	19.7	16.8	6.5	14.6	10.3	30.0
	2007	5 107 622	18.6	20.1	17.3	6.5	14.8	10.2	29.7
	2008	5 874 145	18.4	20.2	17.4	6.6	15.3	10.4	29.2
	2009	6 631 706	18.2	20.2	17.5	6.7	15.3	10.4	29.3
	2010	7 467 034	18.2	20.0	17.2	6.6	15.2	10.6	29.4
	2011	8 526 325	17.9	20.0	17.2	6.7	15.4	10.9	29.1
	2012	9 846 833	17.3	20.0	17.1	6.9	15.1	11.2	29.5
Bhutan..... (Ngultrum)	1970	459	43.2	5.2	4.2	13.2	8.2	4.7	25.4
	1975	720	43.2	5.2	4.2	13.2	8.2	4.7	25.4
	1980	1 009	45.0	3.8	2.9	10.7	8.1	4.7	27.6
	1985	2 133	42.3	7.0	5.7	14.4	6.4	5.0	25.0
	1990	4 796	37.1	17.8	8.2	8.4	4.5	6.9	25.3
	1995	9 048	33.2	23.6	10.9	9.9	5.2	7.5	20.5
	2000	19 312	27.4	21.7	8.4	14.3	5.0	9.3	22.3
	2005	34 794	23.2	19.4	7.4	17.9	6.6	11.2	21.7
	2006	39 336	22.1	23.7	7.9	15.3	6.7	10.4	21.8
	2007	48 014	19.2	31.3	8.4	14.1	6.0	9.3	20.1
	2008	53 131	19.0	32.7	8.6	11.8	6.1	10.1	20.3
	2009	59 507	18.8	30.6	8.4	12.6	5.8	10.1	22.2
	2010	69 571	17.5	29.8	9.1	14.8	6.3	10.0	21.7
	2011	81 920	16.9	25.5	8.6	17.0	6.8	11.6	22.2
	2012	93 170	18.1	24.9	9.6	17.1	8.2	11.1	20.6
Brunei Darussalam ⁸⁴ (Brunei Dollar)	1970	621	0.5	93.3	14.8	1.1	1.0	0.6	3.6
	1975	3 140	0.5	92.6	16.0	1.3	1.1	0.7	3.8
	1980	11 963	0.2	88.5	16.2	1.0	4.1	0.5	5.8

**Table 3. Gross Value Added by Kind of Economic Activity:
Individual Countries or Areas**

Major area, region and country	Year	Gross Value Added (at current prices) Million	Percentage Distribution						
			Agriculture, hunting, forestry, fishing A-B	Mining, Manufacturing, Utilities C-E	Of which: Manufacturing D	Construction F	Wholesale, retail trade, restaurants and hotels G-H	Transport, storage and communication I	Other Activities J-P
	1985	8 787	0.4	74.1	13.8	1.3	4.7	1.5	18.0
	1990	6 381	1.0	58.5	11.1	3.1	5.5	4.2	27.8
	1995	6 710	1.2	44.3	13.0	9.9	6.1	5.1	33.4
	2000	10 346	1.0	60.7	15.4	3.0	4.2	3.8	27.3
	2005	15 864	0.9	68.9	12.3	2.6	3.3	2.9	21.4
	2006	18 226	0.7	70.2	10.6	3.0	3.0	2.8	20.3
	2007	18 459	0.7	68.4	10.4	2.9	3.3	2.8	21.9
	2008	20 397	0.6	71.5	13.7	2.6	3.0	2.6	19.6
	2009	15 611	0.9	62.1	14.0	3.3	4.2	3.6	25.9
	2010	16 851	0.8	63.7	12.1	3.1	4.1	3.4	24.8
	2011	20 998	0.6	69.6	11.6	2.6	3.5	3.0	20.7
	2012	21 185	0.7	68.2	11.8	2.9	3.7	3.2	21.2
Cambodia ⁸⁵	1970	13 227	46.6	10.7	8.3	2.9	16.6	5.7	17.6
(Riel)	1975	10 907	46.6	10.7	8.3	2.9	16.6	5.7	17.6
	1980	10 374	46.6	10.7	8.3	2.9	16.6	5.7	17.6
	1985	20 983	47.0	10.8	8.3	2.8	16.2	5.7	17.5
	1990	735 520	50.1	9.4	7.3	2.4	13.4	6.7	18.0
	1995	7 788 350	51.4	8.1	7.4	4.8	15.8	5.8	14.1
	2000	13 367 185	37.8	17.6	16.9	5.5	15.2	7.0	17.0
	2005	24 409 691	32.4	19.7	18.8	6.7	14.3	7.8	19.2
	2006	28 344 456	31.7	20.5	19.6	7.0	14.0	7.5	19.3
	2007	32 640 727	31.9	19.6	18.6	7.2	14.2	7.4	19.7
	2008	39 435 387	34.9	17.3	16.3	6.5	14.2	7.9	19.2
	2009	40 448 454	35.7	16.4	15.3	6.7	14.4	8.0	19.0
	2010	44 248 971	36.0	16.8	15.6	6.4	14.6	8.1	18.0
	2011	49 050 268	36.7	17.3	16.1	6.2	14.3	8.1	17.4
	2012	53 366 716	35.6	17.4	16.0	6.9	14.5	8.0	17.7
China ⁸⁶	1970	226 744	35.3	36.5	...	3.7	7.3	5.2	11.9
(Yuan Renminbi)	1975	301 514	32.5	41.3	...	4.2	6.7	4.7	10.7
	1980	454 562	30.2	43.9	...	4.3	5.3	4.7	11.6
	1985	917 582	28.0	38.1	...	4.4	11.4	4.8	13.3
	1990	1 893 382	26.8	36.7	...	4.4	8.9	6.6	16.6
	1995	6 078 738	20.0	41.2	...	6.1	9.6	5.4	17.7
	2000	9 921 465	15.1	40.4	...	5.6	10.4	6.2	22.4
	2005	18 493 742	12.1	41.8	32.5	5.6	9.8	5.8	24.9
	2006	21 631 449	11.1	42.2	32.9	5.7	9.9	5.6	25.4
	2007	26 581 026	10.8	41.6	32.9	5.8	10.0	5.5	26.4
	2008	31 404 537	10.7	41.5	32.7	6.0	10.4	5.2	26.2
	2009	34 090 279	10.3	39.7	32.3	6.6	10.6	4.9	27.9
	2010	40 151 285	10.1	40.0	32.5	6.6	10.9	4.8	27.6
	2011	47 310 390	10.0	39.8	31.8	6.8	11.1	4.7	27.5
	2012	51 894 200	10.1	38.5	31.1	6.8	11.5	4.8	28.2
China: Hong Kong SAR ⁸⁷	1970	22 210	0.7	21.5	19.8	6.9	19.1	8.2	43.6
(Hong Kong Dollar)	1975	47 675	0.7	21.6	19.8	6.9	19.1	8.1	43.6
	1980	137 224	0.8	22.2	20.5	6.5	19.7	8.1	42.7
	1985	261 062	0.5	22.1	19.2	4.8	21.8	9.1	41.7
	1990	584 826	0.2	17.4	14.9	5.1	23.7	10.4	43.1
	1995	1 092 204	0.1	9.2	6.8	5.0	24.5	10.8	50.4
	2000	1 283 035	0.1	7.7	4.8	4.9	24.5	10.9	51.8
	2005	1 378 003	0.1	5.8	2.9	2.8	28.8	11.7	50.7
	2006	1 473 536	0.1	5.5	2.7	2.7	27.8	11.2	52.8
	2007	1 605 245	0.1	4.6	2.0	2.5	26.7	10.7	55.5
	2008	1 620 015	0.1	4.4	1.9	3.0	28.0	9.1	55.5
	2009	1 581 823	0.1	4.0	1.8	3.2	26.5	9.3	56.9
	2010	1 737 748	0.1	3.7	1.7	3.3	27.0	11.1	54.8
	2011	1 902 564	0.0	3.4	1.6	3.4	29.4	9.6	54.1
	2012	2 018 412	0.0	3.3	1.6	3.8	29.3	9.7	53.9
China: Macao SAR	1970	1 017	...	19.8	17.9	5.1	8.0	3.1	64.0
(Pataca)	1975	2 281	...	19.8	17.9	5.1	8.0	3.1	64.0
	1980	5 100	...	19.8	18.0	5.1	8.0	3.1	64.0
	1985	10 564	...	19.6	17.7	5.1	8.0	3.1	64.2
	1990	26 224	...	18.5	16.5	5.3	8.0	3.2	65.1
	1995	45 968	...	9.9	7.7	5.2	8.7	3.4	72.7

**Table 3. Gross Value Added by Kind of Economic Activity:
Individual Countries or Areas**

Major area, region and country	Year	Gross Value Added (at current prices) Million	Percentage Distribution						
			Agriculture, hunting, forestry, fishing A-B	Mining, Manufacturing, Utilities C-E	Of which: Manufacturing D	Construction F	Wholesale, retail trade, restaurants and hotels G-H	Transport, storage and communication I	Other Activities J-P
	2000	41 727	...	12.4	9.6	2.3	9.4	7.3	68.5
	2005	69 886	...	6.2	4.3	9.0	10.8	4.8	69.2
	2006	84 770	...	5.7	4.0	14.0	10.4	4.4	65.4
	2007	106 540	...	4.0	2.9	15.1	10.3	4.0	66.6
	2008	115 018	...	3.3	2.1	14.0	12.3	3.4	67.1
	2009	115 378	...	2.7	1.5	8.1	14.0	3.6	71.5
	2010	146 186	...	1.9	0.9	5.5	15.0	3.7	73.9
	2011	188 576	...	1.5	0.7	4.9	15.6	3.3	74.7
	2012	227 653	...	2.1	1.0	6.2	14.9	3.5	73.3
Cyprus ⁸⁸ (Euro)	1970	378	15.7	19.0	11.5	8.5	13.6	9.0	34.3
	1975	428	15.5	18.6	14.6	8.8	13.4	6.8	36.9
	1980	1 268	9.5	19.3	16.6	15.9	15.4	8.5	31.4
	1985	2 445	7.5	17.8	15.0	11.9	19.2	10.0	33.6
	1990	4 246	6.8	15.8	13.5	11.2	21.8	9.6	34.7
	1995	6 472	5.1	13.9	11.5	10.1	22.4	8.7	39.7
	2000	9 020	3.8	12.2	9.7	8.8	21.8	9.8	43.7
	2005	12 047	2.9	11.1	8.4	11.0	19.8	9.0	46.2
	2006	12 931	2.4	10.4	7.6	11.9	19.8	8.6	47.0
	2007	14 051	2.2	10.1	7.2	12.8	19.6	8.8	46.5
	2008	15 156	2.3	9.3	6.9	13.2	19.1	9.0	47.0
	2009	15 145	2.4	9.5	6.7	10.4	18.1	9.3	50.5
	2010	15 719	2.4	9.4	6.3	8.9	18.1	9.3	51.9
	2011	16 229	2.5	9.0	6.0	7.4	18.4	9.0	53.7
	2012	16 117	2.5	9.1	5.7	5.8	18.8	9.0	54.8
D.P.R. of Korea..... (North Korean Won)	1970	12 663	28.3	40.3	26.7	8.1	23.2
	1975	20 768	28.3	40.3	26.7	8.1	23.2
	1980	25 389	28.3	40.3	26.7	8.1	23.2
	1985	30 446	28.3	40.3	26.7	8.1	23.2
	1990	31 904	27.4	45.9	31.8	8.6	18.0
	1995	10 329	27.6	35.3	22.5	6.7	30.3
	2000	22 807	30.4	30.2	17.7	6.9	32.5
	2005	1 801 516	25.0	33.2	19.0	9.6	32.2
	2006	1 945 196	23.3	34.1	19.5	9.0	33.6
	2007	1 999 165	21.2	35.9	20.0	8.8	34.1
	2008	1 853 808	21.6	38.0	22.5	8.3	32.2
	2009	1 672 892	20.9	39.0	22.1	8.0	32.1
	2010	1 405 645	20.8	40.2	21.9	8.0	31.0
	2011	1 513 249	23.1	39.7	21.9	7.9	29.4
	2012	1 444 923	21.6	39.6	22.0	8.0	30.8
Georgia ⁸⁹ (Lari)	1990	14 (t)	31.5	27.0	24.6	9.2	7.0	7.4	17.8
	1995	3 489	44.4	12.0	10.2	2.3	27.6	9.0	4.6
	2000	5 732	21.7	18.2	12.9	3.9	15.8	15.0	25.4
	2005	10 414	16.5	17.5	13.5	9.0	16.5	13.9	26.6
	2006	12 154	12.7	16.8	12.6	7.8	18.1	13.1	31.5
	2007	14 774	10.6	16.3	12.6	7.7	17.1	11.9	36.4
	2008	16 745	9.3	15.3	11.9	6.3	18.4	10.8	40.0
	2009	15 771	9.2	15.2	11.3	6.4	17.1	11.1	41.0
	2010	18 250	8.3	15.9	12.0	6.0	18.8	11.4	39.6
	2011	21 235	8.7	16.9	12.9	6.6	18.9	10.4	38.4
	2012	22 768	8.3	16.9	13.2	7.2	18.9	10.4	38.3
India..... (Indian Rupee)	1970	436 857	43.5	15.9	13.8	4.3	8.4	4.0	23.9
	1975	782 519	39.0	18.0	15.3	4.1	10.7	4.1	24.1
	1980	1 342 046	36.8	19.8	16.3	4.4	11.5	4.3	23.2
	1985	2 563 326	31.9	21.6	16.5	4.9	12.7	5.5	23.4
	1990	5 227 437	30.0	22.3	17.2	5.3	12.4	6.5	23.5
	1995	11 077 803	26.8	23.2	18.0	4.8	13.7	7.0	24.5
	2000	19 542 760	23.2	20.7	15.8	5.7	14.4	7.7	28.3
	2005	34 480 908	18.7	20.5	15.6	7.8	16.5	8.2	28.3
	2006	40 209 359	18.2	20.9	16.2	8.1	16.9	8.1	27.8
	2007	46 599 286	18.1	20.8	16.1	8.4	16.9	8.0	27.8
	2008	53 875 581	17.7	20.0	15.6	8.4	16.7	7.8	29.3
	2009	61 089 035	17.7	19.6	15.1	8.2	16.5	7.7	30.3

**Table 3. Gross Value Added by Kind of Economic Activity:
Individual Countries or Areas**

Major area, region and country	Year	Gross Value Added (at current prices) Million	Percentage Distribution						
			Agriculture, hunting, forestry, fishing A-B	Mining, Manufacturing, Utilities C-E	Of which: Manufacturing D	Construction F	Wholesale, retail trade, restaurants and hotels G-H	Transport, storage and communication I	Other Activities J-P
	2010	72 669 668	18.0	19.4	14.9	8.2	17.2	7.3	30.0
	2011	83 534 948	17.5	18.5	14.4	8.2	18.0	7.1	30.6
	2012	94 610 120	17.4	17.6	13.5	8.1	18.7	6.8	31.4
Indonesia ⁹⁰ (Rupiah)	1970	3 421 644	45.8	15.5	10.5	2.9	17.7	2.9	15.1
	1975	13 273 410	30.0	28.5	10.4	4.4	17.9	4.1	15.0
	1980	47 860 517	23.5	37.1	13.5	5.3	15.1	4.3	14.8
	1985	105 142 142	21.3	30.6	18.1	5.0	16.5	6.1	20.5
	1990	232 014 334	17.6	33.9	23.0	5.1	17.4	6.0	20.1
	1995	504 510 189	15.4	34.8	26.6	6.8	16.9	6.4	19.7
	2000	1 389 769 900	15.6	40.4	27.7	5.5	16.2	4.7	17.6
	2005	2 774 280 800	13.1	39.5	27.4	7.0	15.6	6.5	18.3
	2006	3 339 215 800	13.0	39.4	27.5	7.5	15.0	6.9	18.1
	2007	3 950 890 800	13.7	39.1	27.0	7.7	15.0	6.7	17.8
	2008	4 948 687 600	14.5	39.6	27.8	8.5	14.0	6.3	17.2
	2009	5 606 203 400	15.3	37.7	26.4	9.9	13.3	6.3	17.5
	2010	6 446 851 900	15.3	36.7	24.8	10.3	13.7	6.6	17.5
	2011	7 422 781 200	14.7	36.9	24.3	10.2	13.8	6.6	17.8
	2012	8 241 864 300	14.4	36.5	23.9	10.4	13.9	6.7	18.0
Iran (Islamic Republic of) (Iranian Rial)	1970	722 363	15.6	30.1	11.0	4.7	10.6	5.5	33.4
	1975	3 461 165	8.1	44.7	7.2	7.0	7.6	5.2	27.4
	1980	6 863 449	12.6	21.0	7.5	10.3	7.9	8.3	39.9
	1985	15 449 826	15.0	18.0	7.0	10.0	14.2	7.8	35.1
	1990	35 093 268	17.8	22.6	10.5	5.4	17.9	7.7	28.5
	1995	189 343 919	18.3	29.7	11.7	4.1	14.0	6.2	27.7
	2000	586 302 300	13.4	32.8	13.2	3.4	13.7	8.1	28.6
	2005	1 872 472 900	9.0	41.0	11.3	3.5	11.1	7.9	27.5
	2006	2 281 767 800	8.9	40.2	11.3	3.6	10.6	8.4	28.4
	2007	2 919 273 800	9.1	40.5	11.1	4.9	10.1	8.2	27.2
	2008	3 420 166 069	8.6	36.7	10.0	5.9	10.5	9.1	29.1
	2009	3 575 257 746	10.0	31.9	10.7	5.7	11.4	9.8	31.3
	2010	4 288 222 660	8.9	34.4	10.1	4.8	12.0	9.7	30.3
	2011	5 562 208 911	9.2	34.3	10.3	5.5	11.3	9.5	30.2
	2012	6 660 635 366	9.3	33.5	10.4	5.3	11.6	9.7	30.6
Iraq ⁹¹ (Iraqi Dinar)	1970	5 534	16.2	41.6	9.7	3.4	8.2	5.9	24.6
	1975	18 946	7.6	57.2	6.6	8.7	5.1	4.5	16.9
	1980	73 466	4.7	65.4	4.5	7.9	5.1	4.2	12.8
	1985	71 918	13.9	33.1	9.5	9.1	12.4	5.0	26.6
	1990	112 606	18.9	23.1	8.4	6.9	14.2	8.6	28.3
	1995	10 394 631	12.3	65.5	1.0	0.5	5.8	9.1	6.8
	2000	50 359 239	4.6	84.1	0.9	0.5	3.6	4.7	2.4
	2005	73 911 088	6.9	59.7	1.3	3.6	5.7	8.0	16.2
	2006	96 067 161	5.8	57.5	1.5	3.6	6.6	7.0	19.4
	2007	111 961 230	4.9	55.4	1.6	4.4	6.2	6.5	22.5
	2008	158 443 584	3.8	58.1	1.7	4.2	5.3	5.4	23.3
	2009	130 805 610	5.2	47.6	2.6	4.3	7.9	6.5	28.5
	2010	167 838 234	5.0	47.8	2.2	6.1	7.4	5.6	28.1
	2011	212 254 917	4.2	57.8	1.8	4.9	6.6	4.9	21.7
	2012	245 735 178	4.1	55.6	1.7	5.6	6.4	4.7	23.6
Israel ⁹² (New Israeli Sheqel)	1970	2 181 (t)	6.1	24.2	21.3	8.8	9.8	10.1	41.1
	1975	8 728 (t)	5.9	21.7	18.7	9.2	10.6	8.9	43.7
	1980	110	5.9	20.4	16.5	7.4	11.8	8.7	45.9
	1985	29 427	4.6	22.7	20.1	3.6	12.1	9.2	47.8
	1990	110 899	3.0	20.4	18.5	5.2	9.3	9.1	53.0
	1995	260 030	2.1	18.7	16.9	7.3	9.7	8.4	53.7
	2000	455 178	1.7	18.9	17.3	5.7	9.8	8.1	55.7
	2005	546 833	2.1	16.9	15.0	4.6	10.1	7.5	58.8
	2006	588 802	2.0	17.1	15.2	4.9	10.3	7.0	58.7
	2007	623 448	1.9	17.4	15.7	5.0	10.8	6.9	58.1
	2008	663 710	1.9	16.7	14.9	5.1	10.5	7.1	58.5
	2009	700 303	2.2	16.0	14.4	5.0	9.7	6.9	60.2
	2010	744 753	1.9	15.7	14.0	5.2	10.1	6.7	60.4
	2011	786 711	1.9	15.2	13.4	5.7	10.1	6.8	60.3
	2012	846 397	2.0	15.6	14.0	5.3	10.0	6.8	60.3

**Table 3. Gross Value Added by Kind of Economic Activity:
Individual Countries or Areas**

Major area, region and country	Year	Gross Value Added (at current prices) Million	Percentage Distribution						
			Agriculture, hunting, forestry, fishing A-B	Mining, Manufacturing, Utilities C-E	Of which: Manufacturing D	Construction F	Wholesale, retail trade, restaurants and hotels G-H	Transport, storage and communication I	Other Activities J-P
Japan ⁹³ (Yen)	1970	71 237 259	5.2	36.0	33.2	7.2	15.6	11.3	24.8
	1975	143 731 036	4.7	30.4	27.9	9.0	16.1	10.6	29.3
	1980	241 575 737	3.0	29.1	26.0	8.4	16.0	9.7	33.7
	1985	321 968 772	2.6	29.5	26.2	7.1	14.0	10.1	36.6
	1990	432 884 065	2.1	27.8	25.0	9.2	14.2	10.2	36.6
	1995	493 438 848	1.6	24.2	21.5	7.6	16.2	10.8	39.6
	2000	502 530 539	1.4	23.2	20.5	6.7	15.2	10.4	43.0
	2005	500 607 600	1.2	22.3	19.9	5.8	14.9	10.1	45.6
	2006	503 290 600	1.2	22.2	19.9	5.9	14.3	10.4	46.1
	2007	509 559 200	1.1	22.4	20.3	5.8	13.7	10.5	46.4
	2008	496 704 600	1.1	21.9	19.9	5.7	14.1	10.6	46.6
	2009	467 336 100	1.2	20.3	17.8	5.8	13.7	10.5	48.5
	2010	478 774 700	1.2	22.1	19.7	5.5	13.8	10.3	47.2
	2011	468 345 200	1.2	20.5	18.6	5.6	14.3	10.3	48.1
2012	472 353 679	1.2	20.9	18.7	5.6	13.9	10.4	47.9	
Jordan ⁹⁴ (Jordanian Dinar)	1970	198	6.7	13.4	10.7	5.9	17.9	10.0	46.1
	1975	368	6.0	15.7	10.3	7.7	16.4	9.2	44.9
	1980	1 097	5.4	16.1	11.0	13.2	15.9	10.8	38.6
	1985	1 883	5.0	18.5	13.0	7.9	15.8	14.6	38.1
	1990	2 521	7.5	26.6	17.0	4.2	9.0	14.7	38.0
	1995	4 094	4.3	20.2	13.9	7.3	10.8	14.2	43.2
	2000	5 265	2.3	20.6	14.8	3.9	11.8	15.6	45.9
	2005	8 276	3.0	22.3	16.6	4.6	10.8	15.2	44.2
	2006	9 739	2.8	22.8	18.0	4.4	11.2	15.0	43.7
	2007	11 308	2.7	24.7	19.6	4.8	11.3	13.7	42.7
	2008	14 721	2.6	26.8	19.3	4.7	10.8	12.6	42.6
	2009	15 894	2.9	24.3	18.5	5.6	10.6	12.7	43.9
	2010	17 307	3.2	24.0	18.2	5.2	10.0	13.2	44.4
	2011	18 923	3.2	24.9	18.4	4.7	9.8	12.8	44.7
2012	20 375	3.0	23.8	17.8	4.7	10.1	12.9	45.5	
Kazakhstan ⁹⁵ (Tenge)	1990	99	33.1	21.5	11.5	11.7	8.0	9.1	16.6
	1995	985 048	12.8	36.0	19.2	6.7	17.9	11.1	15.5
	2000	2 472 201	8.6	34.6	17.5	5.5	13.8	12.2	25.3
	2005	7 351 852	6.6	31.0	12.5	8.2	13.3	12.3	28.6
	2006	9 939 658	5.7	30.6	12.1	10.2	12.7	12.0	28.9
	2007	12 653 295	5.8	29.0	11.8	9.7	13.6	11.8	30.2
	2008	15 815 437	5.4	32.9	12.1	8.3	13.4	11.3	28.7
	2009	16 910 898	6.2	31.0	11.0	8.0	13.2	11.2	30.4
	2010	20 839 674	4.7	34.5	11.9	8.1	14.5	11.7	26.5
	2011	25 746 635	5.5	33.8	12.2	7.1	15.8	10.2	27.6
2012	28 379 183	4.5	32.5	11.9	6.7	16.8	10.2	29.4	
Kuwait ⁹⁶ (Kuwaiti Dinar)	1970	1 019	0.2	65.7	4.2	2.7	8.3	2.8	20.2
	1975	3 461	0.2	77.1	5.6	2.1	6.4	1.7	12.5
	1980	7 694	0.2	70.7	5.5	3.6	7.7	2.4	15.4
	1985	6 517	0.6	52.4	5.9	4.0	8.7	4.2	30.1
	1990	5 372	0.9	49.9	11.5	1.8	7.5	3.6	36.2
	1995	8 211	0.4	50.9	10.8	3.0	7.5	4.4	33.7
	2000	11 969	0.3	55.1	6.7	2.1	5.8	4.6	32.0
	2005	24 472	0.3	58.4	7.0	1.8	4.8	5.0	29.6
	2006	30 624	0.2	60.3	5.3	1.7	4.1	6.3	27.3
	2007	34 062	0.2	56.5	5.3	1.7	4.0	7.0	30.5
	2008	41 185	0.2	62.3	4.3	1.6	3.4	6.4	26.1
	2009	32 022	0.2	53.3	4.9	1.8	4.4	8.6	31.7
	2010	35 922	0.2	58.3	5.4	2.0	4.3	6.7	28.5
	2011	45 861	0.3	65.1	4.9	1.7	3.5	5.0	24.4
2012	53 041	0.3	67.1	5.2	1.5	3.2	4.6	23.3	
Kyrgyzstan ⁹⁷ (Som)	1990	42	33.6	30.2	27.7	7.9	4.8	5.7	17.9
	1995	15 248	43.1	15.2	12.5	6.5	12.0	4.8	18.4
	2000	61 018	36.6	26.8	19.4	4.5	13.8	4.0	14.4
	2005	91 698	31.3	19.0	14.1	3.0	21.1	7.2	18.4
	2006	101 979	32.0	16.6	12.3	3.0	22.0	6.8	19.7
	2007	126 435	30.2	14.7	11.1	4.0	21.5	8.4	21.3

**Table 3. Gross Value Added by Kind of Economic Activity:
Individual Countries or Areas**

Major area, region and country	Year	Gross Value Added (at current prices) Million	Percentage Distribution						
			Agriculture, hunting, forestry, fishing A-B	Mining, Manufacturing, Utilities C-E	Of which: Manufacturing D	Construction F	Wholesale, retail trade, restaurants and hotels G-H	Transport, storage and communication I	Other Activities J-P
	2008	168 672	26.2	16.9	14.7	5.9	19.7	8.8	22.6
	2009	185 717	20.3	18.3	15.4	7.3	19.7	9.5	24.9
	2010	205 058	18.8	22.2	18.2	5.9	18.5	9.2	25.4
	2011	262 766	18.0	24.5	20.0	5.4	18.1	8.9	25.2
	2012	273 106	19.5	18.7	13.9	6.3	19.7	9.6	26.2
Lao People's DR ⁹⁸ (Kip)	1970	184	39.9	9.0	3.8	4.9	14.2	5.8	26.0
	1975	775	39.9	9.1	3.8	4.9	14.2	5.8	26.0
	1980	5 827	39.7	9.4	3.8	4.7	14.3	5.9	26.0
	1985	94 065	37.5	12.3	3.8	3.2	14.7	6.3	25.9
	1990	640 870	45.1	6.4	4.0	6.1	13.0	3.8	25.8
	1995	1 425 678	41.8	8.2	5.9	7.1	14.6	4.0	24.3
	2000	12 731 640	43.5	13.5	7.8	5.3	18.9	4.8	14.1
	2005	27 456 361	36.3	18.4	8.5	4.9	20.9	5.3	14.3
	2006	34 111 439	32.0	24.7	8.2	4.7	19.5	4.8	14.3
	2007	38 486 017	32.8	22.6	8.8	5.3	20.2	4.5	14.6
	2008	44 086 008	31.5	22.2	9.1	5.0	20.5	4.8	16.1
	2009	45 899 676	31.6	20.5	10.5	4.9	21.1	5.0	16.9
	2010	54 008 257	29.7	23.6	10.1	5.3	20.2	4.8	16.4
	2011	62 906 941	28.0	25.3	9.9	6.1	19.9	4.7	16.0
	2012	70 823 148	26.7	25.1	10.5	6.9	20.3	4.5	16.5
Lebanon ⁹⁹ (Lebanese Pound)	1970	4 867	9.1	15.9	13.6	4.5	31.4	8.2	30.8
	1975	7 500	9.5	16.2	14.1	4.5	32.0	7.5	30.4
	1980	14 001	9.2	17.2	12.2	3.2	28.6	3.8	38.0
	1985	35 600	8.8	17.9	12.6	3.3	28.4	3.8	37.7
	1990	1 954 275	8.8	17.9	12.6	3.3	28.4	3.8	37.7
	1995	17 983 000	12.4	17.3	11.3	9.2	30.1	2.8	28.0
	2000	25 142 000	6.4	12.9	12.0	8.0	19.9	6.5	46.3
	2005	32 955 000	5.3	9.9	10.7	8.1	23.2	8.9	44.8
	2006	33 826 000	6.1	8.6	9.7	8.7	22.4	8.5	45.7
	2007	37 773 000	6.0	7.2	8.8	11.3	22.6	8.2	44.7
	2008	45 345 000	5.8	4.9	7.8	13.4	26.0	7.4	42.5
	2009	52 235 000	5.1	6.0	7.6	13.4	28.1	6.6	40.9
	2010	55 965 000	4.7	4.5	7.2	15.2	27.5	5.5	42.5
	2011	60 441 756	5.2	5.1	7.5	14.0	27.2	6.5	42.0
	2012	64 053 970	5.0	5.2	7.4	14.2	27.6	6.2	41.8
Malaysia ¹⁰⁰ (Malaysian Ringgit)	1970	11 046	29.8	24.4	15.2	3.9	12.4	5.4	24.1
	1975	24 128	28.9	29.9	17.6	4.1	10.7	5.1	21.4
	1980	57 595	22.6	36.4	21.6	4.6	10.3	5.1	21.0
	1985	83 700	19.9	34.7	19.3	3.8	11.2	6.3	24.0
	1990	126 060	14.9	34.6	21.8	3.8	14.4	6.3	25.9
	1995	237 297	12.6	31.5	23.5	6.0	16.2	7.1	26.6
	2000	371 286	8.5	41.2	28.7	3.9	14.5	6.8	25.2
	2005	537 207	8.4	43.9	27.9	3.0	13.9	6.8	24.0
	2006	591 127	8.7	44.2	27.8	2.8	13.8	6.6	23.9
	2007	659 371	10.1	42.2	26.4	2.8	14.5	6.5	23.9
	2008	762 415	10.1	42.8	24.8	2.8	15.0	6.1	23.3
	2009	705 893	9.3	38.1	24.0	3.3	16.3	6.6	26.3
	2010	789 656	10.5	38.2	24.8	3.4	16.2	6.5	25.2
	2011	875 744	11.9	37.4	24.6	3.4	16.4	6.3	24.5
	2012	931 050	10.2	37.4	24.5	3.9	16.5	6.4	25.7
Maldives ¹⁰¹ (Rufiyaa)	1970	205	22.6	4.9	3.9	4.7	29.8	6.9	31.1
	1975	315	21.3	5.0	4.0	5.5	29.3	7.0	31.8
	1980	715	18.2	5.6	4.5	8.0	26.0	7.5	34.7
	1985	1 190	9.7	5.0	4.0	4.1	33.7	3.5	44.1
	1990	2 711	8.0	5.1	4.1	4.3	34.0	8.8	39.8
	1995	6 750	6.6	5.7	4.7	5.0	37.3	10.9	34.5
	2000	10 558	5.2	6.6	4.8	5.3	35.7	14.4	32.8
	2005	13 189	7.5	8.3	6.3	6.4	26.6	14.2	36.9
	2006	17 456	6.1	7.1	5.5	5.9	35.7	13.1	32.2
	2007	20 773	5.4	6.6	5.2	6.0	37.4	12.0	32.6
	2008	25 263	5.4	7.1	5.7	10.2	32.3	10.7	34.3
	2009	26 569	4.1	5.9	4.5	8.5	29.8	12.1	39.6

**Table 3. Gross Value Added by Kind of Economic Activity:
Individual Countries or Areas**

Major area, region and country	Year	Gross Value Added (at current prices) Million	Percentage Distribution						
			Agriculture, hunting, forestry, fishing A-B	Mining, Manufacturing, Utilities C-E	Of which: Manufacturing D	Construction F	Wholesale, retail trade, restaurants and hotels G-H	Transport, storage and communication I	Other Activities J-P
	2010	28 561	4.1	5.6	4.2	9.3	31.3	13.8	36.0
	2011	33 042	3.9	6.5	5.2	11.4	31.3	12.5	34.3
	2012	33 892	4.1	7.3	6.0	9.6	30.8	12.7	35.5
Mongolia ¹⁰² (Tugrik)	1970	5 853	14.4	25.0	12.3	3.8	21.4	17.0	18.5
	1975	7 678	14.3	25.0	12.3	3.8	21.4	17.0	18.5
	1980	10 382	14.6	25.2	12.5	3.8	21.2	16.8	18.3
	1985	15 057	13.4	26.5	13.1	4.1	20.9	16.8	18.2
	1990	16 695	14.3	31.2	15.4	3.6	21.2	15.2	14.5
	1995	664 224	35.6	29.3	17.6	2.0	13.8	6.0	13.3
	2000	1 087 170	30.9	22.5	7.6	2.5	11.7	11.7	20.8
	2005	2 729 667	22.1	33.2	6.4	3.0	9.0	12.9	19.8
	2006	3 622 301	19.6	40.6	6.0	2.4	8.1	10.7	18.5
	2007	4 464 775	20.5	39.5	6.9	2.4	7.7	10.9	19.0
	2008	5 882 752	21.4	32.3	7.3	2.1	8.7	10.9	24.6
	2009	5 998 868	19.6	31.6	7.1	1.4	7.9	12.7	26.7
	2010	7 410 894	16.2	36.1	7.3	1.4	10.0	12.0	24.2
	2011	9 424 628	14.5	34.4	7.1	1.8	11.8	11.5	25.9
	2012	12 084 284	17.1	31.1	7.2	1.9	11.9	10.5	27.5
Myanmar ¹⁰³ (Kyat)	1970	12 605	41.5	11.6	10.2	1.7	25.9	5.4	13.9
	1975	23 477	47.1	9.8	9.0	0.9	29.2	3.2	9.8
	1980	38 609	46.5	11.0	9.5	1.7	26.2	3.5	11.1
	1985	55 989	48.2	11.4	9.9	1.7	23.9	4.0	10.9
	1990	151 941	57.3	8.7	7.8	1.8	22.7	2.7	6.8
	1995	604 729	60.0	7.7	6.9	2.2	23.2	3.1	3.8
	2000	2 552 733	57.2	7.9	7.2	1.8	24.0	6.0	3.0
	2005	12 286 765	46.7	13.8	12.8	3.8	21.7	11.5	2.6
	2006	16 852 758	43.9	15.4	14.0	3.9	21.1	12.0	3.8
	2007	23 336 113	43.3	16.6	14.9	3.8	21.1	11.9	3.3
	2008	29 233 288	40.3	18.4	16.8	4.2	21.1	12.8	3.2
	2009	33 894 039	38.1	20.1	18.1	4.5	20.3	13.5	3.5
	2010	39 846 694	36.7	21.8	19.8	4.6	20.0	13.0	3.9
	2011	44 278 875	34.3	22.9	20.6	4.9	20.1	13.9	3.9
	2012	49 940 144	36.4	21.6	19.5	4.7	20.1	13.5	3.8
Nepal ¹⁰⁴ (Nepalese Rupee)	1970	9 990	70.2	4.3	3.9	4.2	4.7	2.8	13.8
	1975	16 650	70.8	4.7	4.3	2.3	5.7	3.9	12.7
	1980	22 654	61.5	4.9	4.5	4.5	6.9	6.4	15.8
	1985	47 864	49.0	6.5	5.7	5.1	16.8	5.3	17.4
	1990	107 470	48.4	6.9	6.0	5.4	17.2	5.0	17.1
	1995	226 567	38.9	11.1	9.3	6.6	18.9	5.8	18.7
	2000	396 310	37.7	11.2	9.2	6.1	19.0	7.0	19.0
	2005	566 578	35.2	10.7	7.9	6.5	15.7	9.1	23.0
	2006	630 301	33.6	10.2	7.6	6.5	15.8	9.7	24.2
	2007	697 364	32.5	10.1	7.5	6.5	14.7	10.0	26.2
	2008	779 443	31.7	9.9	7.3	6.9	15.0	9.9	26.6
	2009	938 892	33.0	9.1	7.0	6.8	14.7	9.9	26.6
	2010	1 118 570	35.4	8.2	6.3	6.9	16.0	8.5	25.0
	2011	1 298 140	36.8	8.6	6.2	6.9	15.4	8.2	24.1
	2012	1 446 129	35.7	8.1	6.3	6.8	15.4	8.6	25.5
Oman ¹⁰⁵ (Rial Omani)	1970	115	15.6	55.1	0.4	12.9	1.7	0.5	14.2
	1975	803	2.7	54.4	0.6	12.4	5.8	2.2	22.5
	1980	2 249	2.7	61.6	0.6	8.4	5.5	2.2	19.7
	1985	3 657	2.3	53.2	2.2	10.1	7.5	3.0	23.9
	1990	4 497	2.7	53.1	2.9	3.8	7.4	3.4	29.6
	1995	5 260	2.9	45.4	4.7	4.3	9.4	4.7	33.3
	2000	7 582	2.0	56.4	5.7	2.1	8.1	4.8	26.6
	2005	12 153	1.5	58.5	8.3	3.8	7.8	5.2	23.2
	2006	14 396	1.3	58.8	10.6	3.9	8.4	5.6	22.0
	2007	16 356	1.3	55.7	10.7	4.8	10.0	5.6	22.7
	2008	23 577	1.0	61.8	10.5	4.7	9.5	5.0	18.0
	2009	18 955	1.4	52.2	11.6	6.5	9.5	6.0	24.5
	2010	23 042	1.3	57.2	10.5	5.7	8.3	5.0	22.5
	2011	28 368	1.1	61.8	10.5	4.9	7.5	4.7	20.0
	2012	31 614	1.1	60.7	9.6	4.6	7.7	4.8	21.1

**Table 3. Gross Value Added by Kind of Economic Activity:
Individual Countries or Areas**

Major area, region and country	Year	Gross Value Added (at current prices) Million	Percentage Distribution						
			Agriculture, hunting, forestry, fishing A-B	Mining, Manufacturing, Utilities C-E	Of which: Manufacturing D	Construction F	Wholesale, retail trade, restaurants and hotels G-H	Transport, storage and communication I	Other Activities J-P
Pakistan..... (Pakistan Rupee)	1970	58 289	39.5	14.0	10.8	2.9	18.8	6.9	18.0
	1975	139 914	34.6	14.2	10.3	3.3	20.1	7.2	20.6
	1980	283 535	31.6	16.4	10.7	3.9	20.1	7.4	20.6
	1985	569 537	30.7	14.1	10.8	2.8	20.1	9.1	23.2
	1990	1 012 782	28.1	16.6	11.9	2.9	21.6	8.1	22.6
	1995	2 233 280	28.2	15.4	11.1	2.5	20.8	10.4	22.5
	2000	3 879 522	29.0	15.5	10.5	2.3	19.3	10.9	22.9
	2005	6 577 711	24.3	18.7	13.4	2.4	20.1	12.2	22.3
	2006	7 715 777	23.0	18.5	13.8	2.4	19.7	12.4	23.9
	2007	8 735 766	23.1	18.6	14.0	2.5	19.7	12.4	23.7
	2008	10 355 255	23.1	19.7	15.2	2.6	21.3	10.3	23.0
	2009	12 542 265	23.9	17.9	13.4	2.3	19.8	13.5	22.6
	2010	14 248 547	24.3	18.5	13.6	2.1	19.8	12.9	22.4
	2011	17 655 982	26.0	19.5	14.3	1.8	20.2	10.9	21.6
2012	19 405 873	24.4	20.1	14.4	2.0	20.6	10.1	22.8	
Philippines ¹⁰⁶ (Philippine Peso)	1970	43 186	26.1	30.5	27.1	4.4	10.7	3.6	24.7
	1975	118 188	26.7	31.1	27.9	7.3	10.9	3.9	20.1
	1980	269 654	21.9	32.1	27.6	10.0	12.5	4.8	18.6
	1985	635 181	21.4	32.7	26.9	5.5	14.9	5.7	19.9
	1990	1 189 412	19.1	31.1	26.7	6.5	15.0	5.1	23.1
	1995	2 105 632	18.9	29.0	24.7	6.0	14.7	4.8	26.5
	2000	3 580 714	14.0	28.8	24.5	5.7	15.8	6.1	29.7
	2005	5 677 750	12.7	29.1	24.1	4.7	16.4	7.8	29.3
	2006	6 271 157	12.4	28.6	23.6	4.9	16.8	7.6	29.7
	2007	6 892 721	12.5	27.7	22.7	5.3	17.1	7.5	29.9
	2008	7 720 899	13.2	27.4	22.8	5.4	17.0	7.1	29.7
	2009	8 026 139	13.1	26.0	21.3	5.7	18.6	7.0	29.7
	2010	9 003 483	12.3	26.4	21.4	6.1	19.0	6.5	29.6
	2011	9 706 268	12.7	26.0	21.1	5.4	19.1	6.5	30.3
2012	10 564 887	11.8	25.2	20.5	5.9	19.4	6.5	31.2	
Qatar ¹⁰⁷ (Qatari Rial)	1970	2 600	0.7	68.4	3.1	8.6	5.0	1.7	15.7
	1975	9 840	0.7	71.2	2.6	7.8	3.8	1.6	14.9
	1980	28 982	0.5	69.9	3.3	5.4	4.5	1.4	18.4
	1985	22 753	0.9	50.8	7.8	5.8	5.2	2.0	35.3
	1990	27 275	0.8	51.5	12.7	4.1	5.4	2.5	35.6
	1995	30 253	1.0	45.6	8.2	6.5	7.7	3.6	35.7
	2000	65 707	0.4	66.0	5.3	3.5	5.7	3.1	21.3
	2005	163 525	0.1	68.5	9.8	5.3	4.5	3.3	18.2
	2006	224 260	0.1	62.3	9.2	4.8	6.6	3.1	23.1
	2007	292 940	0.1	61.0	9.2	5.4	7.1	3.0	23.4
	2008	426 192	0.1	65.0	10.5	6.4	5.5	3.5	19.5
	2009	363 024	0.1	53.7	9.2	7.0	8.2	4.5	26.5
	2010	464 379	0.1	60.9	8.8	5.9	6.8	3.9	22.4
	2011	633 617	0.1	67.7	9.0	4.5	5.6	3.3	18.8
2012	710 806	0.1	67.0	9.7	4.4	5.6	3.3	19.7	
Republic of Korea ¹⁰⁸ (Won)	1970	2 530 019	29.1	21.6	18.5	5.1	17.1	6.7	20.3
	1975	9 524 918	26.9	24.9	22.2	4.5	19.6	6.2	17.9
	1980	34 824 350	16.0	28.3	24.6	7.9	15.5	8.1	24.2
	1985	76 770 435	13.3	31.1	26.7	6.9	15.7	7.5	25.6
	1990	172 501 876	8.7	29.8	26.6	10.4	15.3	7.0	28.9
	1995	370 387 059	6.2	29.7	26.7	10.1	13.9	7.0	33.2
	2000	538 547 711	4.6	31.6	28.3	6.9	14.2	7.6	35.1
	2005	775 889 627	3.3	30.6	27.5	7.6	12.3	7.9	38.2
	2006	814 686 114	3.2	30.2	27.1	7.5	12.5	7.7	38.9
	2007	874 781 991	2.9	30.3	27.3	7.4	12.4	7.6	39.4
	2008	919 688 075	2.7	30.0	27.9	7.0	12.7	7.4	40.2
	2009	958 835 960	2.8	30.4	27.8	6.9	12.2	7.4	40.2
	2010	1 053 932 659	2.6	33.1	30.3	6.3	12.1	7.3	38.6
	2011	1 113 487 795	2.7	33.9	31.3	5.9	11.9	7.1	38.5
2012	1 145 970 869	2.6	33.8	31.1	5.8	11.8	7.1	38.8	

**Table 3. Gross Value Added by Kind of Economic Activity:
Individual Countries or Areas**

Major area, region and country	Year	Gross Value Added (at current prices) Million	Percentage Distribution						
			Agriculture, hunting, forestry, fishing A-B	Mining, Manufacturing, Utilities C-E	Of which: Manufacturing D	Construction F	Wholesale, retail trade, restaurants and hotels G-H	Transport, storage and communication I	Other Activities J-P
Saudi Arabia ¹⁰⁹ (Saudi Riyal)	1970	23 978	4.3	55.4	8.3	3.5	4.6	4.5	27.8
	1975	164 618	0.9	65.5	5.0	6.3	3.2	1.6	22.5
	1980	549 727	1.0	63.7	4.1	7.5	4.0	2.5	21.4
	1985	378 650	3.6	32.4	7.9	8.8	8.2	5.0	42.0
	1990	438 909	5.7	42.1	8.6	6.5	6.4	4.5	34.7
	1995	536 532	5.9	41.8	9.6	6.8	6.6	4.6	34.3
	2000	710 341	4.9	47.8	9.6	5.9	6.7	4.1	30.6
	2005	1 237 396	3.2	57.1	9.5	4.7	6.2	3.5	25.3
	2006	1 418 043	2.9	58.0	9.6	4.6	6.4	3.5	24.5
	2007	1 565 305	2.8	58.0	9.9	4.7	7.1	3.9	23.5
	2008	1 953 122	2.3	62.5	9.0	4.1	6.8	4.0	20.3
	2009	1 615 523	2.8	49.8	10.8	5.0	9.2	5.5	27.7
	2010	1 980 469	2.4	53.8	11.0	4.6	8.8	5.1	25.3
	2011	2 513 442	1.9	59.5	10.0	4.3	7.9	4.6	21.9
2012	2 665 588	1.9	58.2	10.1	4.4	8.2	4.7	22.7	
Singapore ¹¹⁰ (Singapore Dollar)	1970	5 554	2.7	21.5	18.5	6.9	27.8	11.4	29.6
	1975	13 235	2.2	24.4	22.2	8.0	24.8	11.6	29.0
	1980	24 833	1.6	29.9	27.5	6.3	21.1	14.5	26.7
	1985	39 084	1.0	22.9	20.7	10.4	15.6	14.4	35.8
	1990	67 123	0.3	27.1	25.1	4.8	16.6	14.1	37.1
	1995	115 005	0.2	26.9	25.2	6.4	16.1	13.7	36.8
	2000	151 346	0.1	28.7	26.9	5.9	15.8	13.9	35.6
	2005	199 268	0.1	28.5	26.8	3.1	19.4	14.4	34.6
	2006	221 536	0.0	28.3	26.6	2.9	20.6	13.2	34.9
	2007	252 542	0.0	25.7	24.2	3.1	21.1	13.4	36.6
	2008	255 426	0.0	22.1	20.5	4.4	20.0	13.8	39.7
	2009	260 714	0.0	22.2	20.7	5.2	20.9	12.3	39.4
	2010	297 973	0.0	23.2	21.6	4.2	20.8	12.3	39.4
	2011	314 214	0.0	22.5	20.8	4.2	20.5	11.3	41.5
2012	324 529	0.0	22.3	20.7	4.4	19.5	11.5	42.2	
Sri Lanka ¹¹¹ (Sri Lanka Rupee)	1970	14 642	38.1	16.0	14.8	6.1	14.5	9.9	15.4
	1975	27 612	30.1	27.3	25.4	4.8	15.9	9.5	12.4
	1980	58 716	28.6	21.6	19.1	10.0	14.9	11.3	13.7
	1985	129 774	27.1	20.5	17.7	8.1	16.8	12.5	15.2
	1990	259 131	25.6	22.1	18.6	7.3	17.5	11.1	16.4
	1995	578 067	20.6	22.1	18.5	7.6	19.5	10.5	19.7
	2000	1 150 118	17.6	22.9	19.5	7.1	21.6	11.7	19.2
	2005	2 452 782	11.8	23.3	19.5	6.8	23.8	11.7	22.5
	2006	2 938 680	11.3	23.3	19.2	7.4	23.0	11.7	23.3
	2007	3 578 688	11.7	22.5	18.5	7.4	22.6	11.8	23.9
	2008	4 410 682	13.4	22.0	18.0	7.4	22.0	12.0	23.2
	2009	4 835 294	12.7	22.1	18.1	7.6	20.1	12.4	25.1
	2010	5 604 105	12.8	21.9	18.0	7.6	20.2	12.7	24.9
	2011	6 544 009	12.1	22.1	18.2	7.8	21.4	12.5	24.1
2012	7 582 375	11.1	22.1	17.9	9.4	20.8	13.0	23.6	
State of Palestine ¹¹² (US Dollar)	1970	165	13.6	20.3	18.2	10.4	16.7	3.8	35.3
	1975	538	13.6	20.3	18.2	10.4	16.7	3.8	35.3
	1980	999	13.6	20.3	18.2	10.4	16.7	3.8	35.3
	1985	935	13.6	20.4	18.3	10.4	16.7	3.8	35.2
	1990	1 812	13.5	20.6	18.5	10.4	17.0	3.7	34.9
	1995	3 008	12.9	21.5	19.5	9.8	17.6	3.6	34.6
	2000	3 695	11.3	17.0	13.1	8.7	14.1	4.7	44.2
	2005	3 923	6.5	19.8	15.3	7.6	12.8	6.6	46.7
	2006	3 906	6.8	18.4	14.4	9.0	13.6	7.1	45.1
	2007	4 446	6.6	18.5	15.2	6.0	16.7	8.4	43.9
	2008	5 307	6.7	16.6	12.4	4.5	17.8	10.9	43.6
	2009	5 822	6.4	15.1	11.5	4.6	19.1	10.6	44.3
	2010	7 146	6.0	14.7	11.9	5.1	20.3	9.5	44.3
	2011	8 613	6.7	14.9	12.3	8.3	18.3	9.2	42.6
2012	8 972	5.6	14.9	12.3	8.4	18.4	9.2	43.6	
Syrian Arab Republic ¹¹³ (Syrian Pound)	1970	6 848	20.2	22.8	19.2	2.9	20.4	10.7	23.0
	1975	20 711	17.9	20.1	7.4	4.6	22.2	11.6	23.5
	1980	51 270	20.2	16.3	3.6	7.0	24.8	6.9	24.8

**Table 3. Gross Value Added by Kind of Economic Activity:
Individual Countries or Areas**

Major area, region and country	Year	Gross Value Added (at current prices) Million	Percentage Distribution						
			Agriculture, hunting, forestry, fishing A-B	Mining, Manufacturing, Utilities C-E	Of which: Manufacturing D	Construction F	Wholesale, retail trade, restaurants and hotels G-H	Transport, storage and communication I	Other Activities J-P
	1985	83 224	21.0	15.0	7.7	6.8	22.2	9.8	25.0
	1990	268 328	28.3	20.4	5.5	3.8	22.7	9.5	15.4
	1995	570 975	28.2	13.8	6.2	4.3	26.0	11.6	16.0
	2000	904 623	24.7	30.1	1.5	3.2	14.9	12.6	14.5
	2005	1 506 437	20.3	27.3	2.5	3.8	20.2	10.7	17.6
	2006	1 726 404	21.5	31.2	5.0	3.8	16.7	10.6	16.2
	2007	2 020 839	19.5	30.6	5.0	3.5	18.5	10.0	18.0
	2008	2 448 060	18.8	31.1	4.1	3.1	21.1	9.2	16.7
	2009	2 520 704	22.8	24.3	4.7	3.0	23.3	9.5	17.1
	2010	2 791 775	19.7	27.0	4.8	3.7	22.4	9.6	17.6
	2011	3 046 325	20.4	27.4	4.6	3.3	22.3	9.4	17.2
	2012	3 175 908	21.0	26.2	4.7	3.3	22.7	9.5	17.3
Tajikistan ¹¹⁴ (Somoni)	1990	75 (t)	26.9	34.6	34.6	6.6	4.6	6.4	20.9
	1995	75	31.6	46.6	46.6	1.8	4.3	4.0	11.7
	2000	1 642	27.3	36.1	36.1	2.3	11.8	5.2	17.3
	2005	6 428	23.8	25.6	25.6	5.1	18.5	8.3	18.7
	2006	8 372	23.9	23.7	23.7	6.8	19.0	8.0	18.5
	2007	11 361	21.9	20.7	20.7	9.1	18.6	10.8	18.9
	2008	15 645	22.5	16.1	16.1	11.7	22.8	11.4	15.5
	2009	18 585	20.6	15.9	15.9	11.3	23.4	12.2	16.7
	2010	22 151	21.8	16.4	16.4	11.4	22.6	12.5	15.3
	2011	26 685	26.9	16.4	16.4	8.9	14.8	16.3	16.7
	2012	32 365	23.1	16.2	16.2	10.6	20.3	13.6	16.2
Thailand ¹¹⁵ (Baht)	1970	153 373	25.9	18.8	16.1	4.5	24.3	5.7	20.8
	1975	317 977	26.7	21.0	18.8	3.2	24.5	5.0	19.5
	1980	685 287	23.2	24.2	21.5	4.4	22.8	5.3	20.0
	1985	1 092 864	15.8	26.7	21.9	5.1	23.9	7.4	21.0
	1990	2 259 181	10.0	31.2	27.4	6.0	23.5	6.9	22.4
	1995	4 210 608	9.1	30.3	26.5	7.3	21.6	7.0	24.7
	2000	5 060 019	8.5	33.9	28.6	3.0	21.1	8.3	25.2
	2005	7 586 327	9.2	35.8	29.9	3.0	18.0	7.5	26.5
	2006	8 365 342	9.4	36.4	30.5	2.9	17.6	7.4	26.2
	2007	9 037 775	9.4	36.7	30.9	2.9	17.6	7.6	25.7
	2008	9 659 635	10.1	36.9	30.9	2.8	17.5	7.3	25.5
	2009	9 590 722	9.8	35.9	29.8	2.8	17.9	7.3	26.2
	2010	10 709 814	10.5	37.3	31.4	2.8	17.6	6.9	24.9
	2011	11 120 518	11.4	35.7	29.7	2.5	17.7	6.7	25.9
	2012	12 007 837	10.4	36.1	29.6	2.6	18.0	6.8	26.1
Timor-Leste ¹¹⁶ (US Dollar)	1990	214	20.1	35.0	2.0	14.2	6.7	5.9	18.1
	1995	463	20.0	35.2	2.2	14.1	6.6	6.5	17.7
	2000	453	22.5	20.6	2.1	9.6	20.0	5.7	21.5
	2005	1 782	7.5	75.2	0.9	1.4	5.6	1.5	8.7
	2006	2 821	5.1	84.4	0.6	0.6	3.5	1.3	5.1
	2007	2 949	5.4	82.4	0.7	1.2	3.7	1.6	5.8
	2008	4 429	3.9	85.1	0.5	2.0	3.3	1.2	4.5
	2009	3 302	5.2	75.7	0.8	4.2	4.8	2.1	8.0
	2010	4 187	4.6	78.6	0.6	3.7	4.0	1.9	7.2
	2011	5 785	3.3	81.4	0.5	4.2	3.3	1.4	6.5
	2012	5 372	4.4	78.6	0.6	4.0	4.0	1.8	7.2
Turkey ¹¹⁷ (New Turkish Lira)	1970	247 (t)	29.9	23.1	21.2	6.4	11.1	7.0	22.6
	1975	805 (t)	27.2	23.8	22.0	5.8	13.6	8.0	21.6
	1980	6 535 (t)	20.1	24.8	22.7	5.9	14.3	9.6	25.2
	1985	43	15.4	27.8	24.6	6.2	17.3	11.2	22.1
	1990	492	13.4	32.4	29.1	6.6	17.0	10.3	20.3
	1995	9 876	11.9	32.7	29.4	5.6	18.0	10.8	21.0
	2000	156 023	10.8	24.6	21.4	5.4	16.1	13.0	30.1
	2005	571 714	10.6	23.0	19.6	5.0	16.6	15.6	29.2
	2006	668 418	9.4	22.9	19.5	5.4	16.7	15.6	30.1
	2007	754 385	8.5	22.3	18.8	5.4	16.5	15.3	31.9
	2008	854 585	8.5	22.0	18.0	5.2	16.5	15.4	32.5
	2009	864 450	9.1	21.1	16.8	4.2	15.3	14.2	36.2

**Table 3. Gross Value Added by Kind of Economic Activity:
Individual Countries or Areas**

Major area, region and country	Year	Gross Value Added (at current prices) Million	Percentage Distribution						
			Agriculture, hunting, forestry, fishing A-B	Mining, Manufacturing, Utilities C-E	Of which: Manufacturing D	Construction F	Wholesale, retail trade, restaurants and hotels G-H	Transport, storage and communication I	Other Activities J-P
	2010	980 547	9.5	21.8	17.6	4.7	15.4	14.3	34.5
	2011	1 150 453	9.0	22.5	18.3	5.0	16.3	15.2	32.1
	2012	1 261 961	8.9	21.8	17.5	4.9	16.5	15.3	32.6
Turkmenistan ¹¹⁸ (Manat)	1990	3 040 (u)	32.2	25.9	25.5	3.7	8.6	11.7	17.9
	1995	125	16.9	59.2	58.1	6.1	4.3	5.0	8.6
	2000	5 130	22.9	35.0	33.0	6.8	3.5	6.6	25.1
	2005	17 600	18.8	31.1	29.4	6.5	5.1	7.9	30.6
	2006	21 937	17.4	30.3	28.5	6.0	5.4	8.3	32.5
	2007	26 691	19.1	31.8	29.9	6.4	5.0	7.7	30.1
	2008	48 719	12.3	44.6	42.1	9.0	4.0	6.1	23.9
	2009	56 704	12.3	44.6	42.0	8.9	4.0	6.1	24.0
	2010	62 231	14.5	40.3	38.0	8.1	4.4	6.6	26.0
	2011	78 847	14.5	40.3	38.0	8.1	4.3	6.6	26.0
	2012	93 979	13.8	41.7	39.3	8.4	4.2	6.5	25.4
United Arab Emirates ¹¹⁹ (UAE Dirham)	1970	5 130	0.5	53.8	1.7	16.2	15.4	3.6	10.5
	1975	59 394	0.5	57.6	0.9	15.1	14.9	3.1	8.8
	1980	164 395	0.5	59.0	3.7	12.4	15.1	3.3	9.6
	1985	151 070	0.9	48.2	8.8	12.2	15.7	4.1	18.8
	1990	189 957	1.0	47.5	7.3	10.6	18.1	4.8	18.0
	1995	247 524	1.7	35.9	9.5	11.4	20.8	6.3	23.9
	2000	391 377	2.2	42.4	12.8	9.0	19.1	6.5	20.8
	2005	685 427	1.4	45.4	10.3	8.4	15.1	7.6	22.1
	2006	840 342	1.1	47.6	9.4	8.6	14.6	7.4	20.7
	2007	981 764	0.9	43.3	8.7	9.6	15.3	7.8	23.1
	2008	1 204 132	0.8	45.7	8.3	10.2	14.0	7.4	22.0
	2009	985 232	1.0	36.9	8.7	12.2	15.0	9.0	25.8
	2010	1 105 746	0.8	41.1	8.6	11.1	14.3	8.1	24.6
	2011	1 337 129	0.7	48.5	8.4	9.0	12.4	7.5	21.9
	2012	1 469 319	0.7	49.5	8.6	8.5	12.1	7.7	21.5
Uzbekistan ¹²⁰ (Uzbekistan Sum)	1990	33	33.0	25.9	22.9	10.5	5.8	5.9	18.7
	1995	270 999	31.4	23.0	19.3	7.9	9.1	8.1	20.5
	2000	2 848 000	34.4	16.2	13.6	6.9	12.3	8.8	21.4
	2005	14 233 300	29.5	23.7	19.8	5.4	9.8	11.8	19.8
	2006	18 986 300	27.9	24.2	20.3	5.6	10.0	12.3	20.0
	2007	25 330 900	25.9	23.3	19.5	6.6	10.5	12.6	21.2
	2008	35 115 200	21.9	26.1	21.8	6.2	9.6	13.9	22.4
	2009	44 611 400	20.6	26.1	21.9	7.5	9.8	12.8	23.1
	2010	56 671 400	19.8	26.3	22.0	7.1	10.2	12.7	23.9
	2011	71 647 700	19.1	26.0	21.8	6.6	9.6	12.7	26.0
	2012	88 005 658	19.8	26.1	21.9	7.1	9.9	12.7	24.4
Viet Nam ¹²¹ (Dong)	1970	2 775	42.6	20.0	16.1	3.3	12.9	2.5	18.6
	1975	3 896	42.6	20.0	16.1	3.3	12.9	2.5	18.6
	1980	7 899	42.6	20.0	16.1	3.3	12.9	2.5	18.6
	1985	138 909	42.9	20.2	16.4	3.2	12.4	2.4	18.9
	1990	41 955 000	38.7	18.8	12.3	3.8	17.2	3.5	17.9
	1995	228 892 000	27.2	21.9	15.0	6.9	20.1	4.0	19.9
	2000	441 646 020	24.5	31.4	18.6	5.4	17.5	3.9	17.3
	2005	914 003 000	19.3	32.3	18.8	5.8	15.4	4.2	20.0
	2006	1 061 565 000	18.7	32.5	19.4	6.1	15.7	4.3	22.8
	2007	1 246 768 000	18.7	32.1	19.4	6.4	15.9	4.2	22.7
	2008	1 616 046 000	20.4	31.2	18.6	5.9	16.4	4.2	21.9
	2009	1 809 148 000	19.2	31.3	18.3	6.1	17.0	4.1	22.3
	2010	2 157 827 000	18.9	31.8	18.0	6.4	16.9	4.1	21.9
	2011	2 779 881 000	20.1	32.0	18.0	5.9	16.9	3.8	21.3
	2012	3 245 419 000	19.7	33.0	17.4	5.6	16.8	3.8	21.1
Yemen..... (Yemeni Rial)	1990	139 138	22.6	20.7	7.4	2.5	11.6	14.0	28.6
	1995	583 130	17.3	23.7	11.1	3.6	15.7	11.3	28.4
	2000	1 727 156	12.2	38.1	5.3	4.0	15.5	11.0	19.2
	2005	3 594 612	9.6	39.3	5.8	4.5	17.6	11.0	18.0
	2006	4 459 044	9.3	37.9	5.6	4.4	17.1	12.6	18.6
	2007	5 055 503	10.0	36.5	6.1	4.2	17.7	11.7	19.9
	2008	6 023 341	10.1	38.6	5.7	4.6	16.7	11.3	18.8

**Table 3. Gross Value Added by Kind of Economic Activity:
Individual Countries or Areas**

Major area, region and country	Year	Gross Value Added (at current prices) Million	Percentage Distribution						
			Agriculture, hunting, forestry, fishing A-B	Mining, Manufacturing, Utilities C-E	Of which: Manufacturing D	Construction F	Wholesale, retail trade, restaurants and hotels G-H	Transport, storage and communication I	Other Activities J-P
	2009	5 714 988	12.7	29.0	8.3	5.8	20.6	12.1	19.7
	2010	6 776 904	12.0	32.9	8.5	5.4	20.1	11.2	18.4
	2011	6 658 575	13.9	35.7	7.7	3.3	16.3	10.4	20.3
	2012	6 952 426	14.6	32.4	8.9	3.6	16.3	10.8	22.2
Europe									
Albania ¹²² (Lek)	1970	11 745	36.8	32.7	18.9	7.4	11.5	4.2	7.3
	1975	13 531	36.8	32.7	18.9	7.4	11.5	4.2	7.3
	1980	15 544	37.6	33.3	19.3	7.6	10.7	3.9	6.8
	1985	16 917	38.6	32.1	18.5	7.2	11.0	4.1	7.0
	1990	16 813	40.2	37.2	21.5	6.6	7.8	3.3	4.9
	1995	229 794	54.6	11.7	7.0	10.3	11.8	3.5	8.0
	2000	482 479	25.5	7.8	4.8	8.3	27.5	9.9	21.1
	2005	737 635	20.6	10.6	6.6	13.8	21.6	9.4	24.1
	2006	795 185	19.4	11.1	7.4	14.3	20.9	9.4	24.8
	2007	872 641	19.0	9.4	8.2	14.8	21.2	9.7	25.9
	2008	973 827	18.7	9.8	8.0	14.9	21.1	9.6	25.8
	2009	1 028 519	18.7	10.1	7.3	14.2	20.8	9.3	26.9
	2010	1 094 635	19.3	11.7	8.0	11.0	21.0	9.5	27.5
	2011	1 162 335	19.5	12.0	8.0	10.7	21.8	9.4	26.7
	2012	1 182 874	20.4	10.8	7.0	8.8	22.5	9.2	28.2
Andorra ¹²³ (Euro)	1970	35	0.5	6.8	4.2	11.7	40.5	4.0	36.6
	1975	79	0.5	6.8	4.2	11.7	40.5	4.0	36.6
	1980	201	0.5	6.8	4.2	11.7	40.5	4.0	36.6
	1985	371	0.5	6.8	4.2	11.7	40.4	4.0	36.6
	1990	661	0.5	6.7	4.3	11.7	40.4	4.0	36.7
	1995	930	0.5	6.8	4.4	12.1	40.2	3.8	36.6
	2000	1 388	0.5	5.4	3.9	10.3	27.0	4.9	51.9
	2005	2 330	0.4	5.0	3.7	13.1	28.2	5.3	48.0
	2006	2 533	0.4	4.9	3.7	13.4	27.1	5.1	49.1
	2007	2 649	0.4	4.9	3.6	12.7	26.2	5.3	50.6
	2008	2 512	0.5	5.0	3.7	12.3	26.3	5.5	50.5
	2009	2 423	0.4	5.0	3.8	11.2	25.8	5.5	52.0
	2010	2 319	0.5	5.2	4.1	9.7	27.2	5.8	51.5
	2011	2 252	0.6	5.3	4.1	8.7	27.0	5.9	52.7
	2012	2 204	0.6	5.2	3.9	7.6	26.5	5.8	54.4
Austria ¹²⁴ (Euro)	1970	26 885	7.7	33.7	29.9	9.0	17.4	7.0	25.2
	1975	44 114	6.0	31.0	27.0	10.4	17.1	6.7	28.8
	1980	67 931	5.0	28.2	23.3	8.5	19.1	7.7	31.6
	1985	91 149	3.7	27.0	22.2	7.1	18.3	7.7	36.2
	1990	120 983	3.6	25.7	21.5	7.2	18.9	7.8	36.8
	1995	157 371	2.5	23.6	19.4	8.1	17.8	7.9	40.1
	2000	187 530	1.9	23.7	20.1	7.7	18.7	7.5	40.5
	2005	221 074	1.5	23.0	19.2	7.2	18.9	6.9	42.5
	2006	234 591	1.5	23.2	19.5	6.9	19.0	6.8	42.5
	2007	248 118	1.7	23.5	19.9	7.1	18.7	6.8	42.2
	2008	256 193	1.6	22.7	19.0	7.1	19.0	6.6	42.9
	2009	249 694	1.4	21.8	17.9	7.0	19.0	6.8	44.1
	2010	257 651	1.5	21.9	18.3	6.7	18.9	6.7	44.2
	2011	270 689	1.7	22.1	18.5	6.6	19.0	6.7	43.9
	2012	277 586	1.6	21.8	18.2	6.8	18.8	6.7	44.3
Belarus ¹²⁵ (Belarussian Ruble)	1990	4 220 (t)	23.5	41.2	39.1	8.1	5.0	6.6	15.6
	1995	113 754	16.8	31.9	29.9	5.8	11.3	13.1	21.0
	2000	7 970 743	14.0	34.5	27.8	7.2	12.9	10.3	21.0
	2005	56 678 178	9.8	35.8	29.1	7.7	12.0	9.3	25.5
	2006	69 637 780	9.8	33.9	28.5	8.4	12.8	9.3	25.8
	2007	84 902 584	9.5	33.6	28.5	8.8	12.7	9.3	26.1
	2008	112 981 722	10.0	34.7	30.1	9.9	13.7	8.2	23.5
	2009	121 901 010	9.4	31.5	26.9	10.3	14.1	8.6	26.0
	2010	148 731 334	10.2	30.2	26.6	10.6	14.3	8.5	26.3
	2011	270 320 951	9.1	34.0	30.8	7.3	17.7	8.0	24.0
	2012	472 843 869	9.5	35.4	31.1	7.7	16.8	8.0	22.7

**Table 3. Gross Value Added by Kind of Economic Activity:
Individual Countries or Areas**

Major area, region and country	Year	Gross Value Added (at current prices) Million	Percentage Distribution							
			Agriculture, hunting, forestry, fishing A-B	Mining, Manufacturing, Utilities C-E	Of which: Manufacturing D	Construction F	Wholesale, retail trade, restaurants and hotels G-H	Transport, storage and communication I	Other Activities J-P	
Belgium ¹²⁶ (Euro)	1970	28 126	4.3	35.9	33.8	7.8	12.9	8.6	30.5	
	1975	50 300	3.6	31.8	29.1	8.1	13.7	9.3	33.6	
	1980	79 662	2.6	26.8	22.9	8.0	12.6	9.6	40.4	
	1985	115 433	2.6	25.4	21.7	5.4	12.1	9.1	45.4	
	1990	150 543	2.3	25.2	21.9	5.7	14.1	9.6	43.2	
	1995	187 336	1.5	23.1	19.7	5.4	13.7	9.6	46.7	
	2000	224 794	1.3	21.9	18.7	5.2	13.1	10.0	48.4	
	2005	270 431	0.8	19.3	16.6	5.1	14.6	10.4	49.8	
	2006	284 138	0.9	19.0	16.2	5.4	14.3	10.4	50.0	
	2007	299 309	0.8	18.7	15.9	5.6	14.5	10.4	50.1	
	2008	309 669	0.7	17.9	15.0	5.8	14.3	10.5	50.8	
	2009	304 773	0.7	16.5	13.4	5.8	14.1	10.4	52.6	
	2010	317 535	0.8	16.9	13.8	5.6	14.1	10.1	52.5	
	2011	330 174	0.7	17.0	13.8	5.7	14.2	10.0	52.4	
2012	334 994	0.8	16.5	13.4	5.7	14.2	9.9	52.9		
Bosnia and Herzegovina ¹²⁷ (Convertible Marks)	1990	732 (t)	23.0	24.1	14.0	7.3	10.2	7.2	28.2	
	1995	2 348	22.0	24.3	14.1	7.5	10.3	7.2	28.7	
	2000	10 003	10.9	20.1	12.0	6.9	13.0	8.4	40.6	
	2005	14 458	10.1	20.3	12.1	5.2	16.9	8.8	38.7	
	2006	15 850	10.2	20.2	12.7	5.2	17.4	8.5	38.4	
	2007	17 927	9.7	20.4	13.8	5.9	17.7	8.3	37.9	
	2008	20 836	8.9	21.0	13.7	6.4	18.2	8.0	37.5	
	2009	20 638	8.6	20.3	12.7	6.1	17.6	8.0	39.4	
	2010	20 908	8.3	21.0	13.4	5.1	18.1	8.1	39.4	
	2011	21 702	8.2	21.1	13.4	4.8	17.9	8.1	40.0	
	2012	22 340	8.4	20.8	13.2	5.4	17.9	8.1	39.6	
	Bulgaria ¹²⁸ (Bulgarian Lev)	1970	9 711 (t)	17.4	39.8	26.7	7.9	14.6	7.1	13.2
		1975	13	17.4	39.7	26.7	7.9	14.7	7.1	13.2
1980		24	16.0	39.6	26.6	7.8	16.5	7.0	13.0	
1985		29	13.7	48.9	32.8	8.5	8.7	6.6	13.6	
1990		42	20.5	38.2	25.7	7.0	11.6	7.5	15.2	
1995		780	14.7	23.4	15.7	5.0	15.4	6.1	35.4	
2000		23 983	12.6	21.2	14.1	5.1	12.8	11.2	37.1	
2005		38 494	8.5	23.0	16.6	6.2	15.0	10.7	36.7	
2006		43 424	7.2	23.7	16.3	7.1	15.8	11.7	34.5	
2007		50 575	5.6	24.3	17.4	8.1	13.8	11.3	36.8	
2008		57 733	7.2	21.8	15.4	9.3	14.2	12.5	34.9	
2009		58 695	4.8	22.1	15.5	9.2	13.7	12.0	38.1	
2010		60 716	4.9	22.3	14.5	7.1	14.3	12.4	39.0	
2011		65 174	5.4	24.1	16.4	6.5	14.6	11.6	37.9	
2012	66 642	6.4	24.5	16.6	5.9	13.8	11.6	37.8		
Croatia..... (Croatian Kuna)	1990	292	7.9	37.5	31.6	6.3	15.5	8.3	24.4	
	1995	94 567	7.5	26.0	22.5	5.9	15.8	9.3	35.4	
	2000	147 949	6.5	24.2	19.9	5.0	14.5	10.2	39.6	
	2005	226 130	5.0	21.3	17.1	7.9	16.9	10.6	38.3	
	2006	246 673	5.2	20.6	16.5	8.1	17.1	10.2	38.8	
	2007	271 135	4.9	20.0	16.6	8.1	16.8	9.7	40.6	
	2008	293 485	5.0	19.2	15.8	8.5	16.6	10.1	40.6	
	2009	282 594	5.1	19.5	15.5	7.9	15.3	9.8	42.3	
	2010	277 052	4.9	20.2	15.9	6.7	15.3	9.9	43.0	
	2011	283 195	4.9	20.6	16.4	6.0	15.5	9.7	43.2	
	2012	280 405	5.0	20.8	16.2	5.4	15.4	9.8	43.6	
	Czech Republic ¹²⁹ (Czech Koruna)	1990	582 616	8.3	38.2	31.1	8.5	13.8	6.3	24.8
		1995	1 393 380	4.5	30.8	23.1	7.7	14.2	9.9	33.0
		2000	2 065 001	3.6	30.9	25.9	6.6	15.4	11.7	31.8
2005		2 807 821	2.6	31.3	25.5	6.7	14.4	11.6	33.5	
2006		3 037 204	2.5	31.7	25.6	6.6	14.5	11.8	33.0	
2007		3 304 348	2.4	31.7	25.7	6.8	14.1	11.9	33.1	
2008		3 479 922	2.3	31.2	24.3	6.8	13.7	11.6	34.5	
2009		3 390 231	1.9	30.0	22.6	7.1	12.6	11.6	36.7	
2010		3 420 298	1.7	29.7	23.0	7.3	13.0	11.5	36.8	
2011		3 444 465	2.3	30.5	24.0	6.8	13.1	11.2	36.1	
2012		3 451 737	2.4	31.0	24.7	6.3	13.2	11.3	35.9	

**Table 3. Gross Value Added by Kind of Economic Activity:
Individual Countries or Areas**

Major area, region and country	Year	Gross Value Added (at current prices) Million	Percentage Distribution						
			Agriculture, forestry, fishing A-B	Mining, Manufacturing, Utilities C-E	Of which: Manufacturing D	Construction F	Wholesale, retail trade, restaurants and hotels G-H	Transport, storage and communication I	Other Activities J-P
Denmark ¹³⁰ (Danish Krone)	1970	109 035	5.5	21.9	19.3	8.9	20.5	8.4	34.8
	1975	203 091	5.1	20.9	18.4	7.2	19.5	7.3	40.0
	1980	337 064	4.8	20.4	18.0	6.5	16.5	7.0	44.8
	1985	555 850	4.9	21.4	17.9	5.0	17.6	7.4	43.7
	1990	725 474	3.9	20.4	16.5	5.1	15.6	8.3	46.7
	1995	881 172	3.4	20.2	16.3	4.7	15.9	8.2	47.5
	2000	1 110 898	2.5	21.1	15.4	5.5	15.3	9.1	46.5
	2005	1 308 855	1.3	20.0	13.5	5.4	15.0	9.5	48.8
	2006	1 379 450	1.2	20.4	13.6	5.7	15.8	8.6	48.3
	2007	1 435 657	1.0	20.0	13.5	5.7	15.9	8.9	48.5
	2008	1 498 737	1.0	19.5	12.8	6.0	15.4	8.6	49.5
	2009	1 431 292	1.0	17.0	11.8	5.3	14.6	8.1	54.0
	2010	1 516 713	1.4	17.3	11.4	4.4	15.6	8.7	52.6
	2011	1 540 075	1.4	17.2	10.8	4.8	15.3	8.5	52.8
2012	1 570 564	1.5	16.7	10.7	4.7	15.5	8.6	53.1	
Estonia ¹³¹ (Euro)	1990	51	15.7	39.6	32.8	7.2	8.0	6.4	23.1
	1995	2 427	5.8	25.9	20.3	7.1	14.0	11.9	35.2
	2000	5 505	4.8	21.6	17.0	5.9	14.0	15.4	38.3
	2005	9 896	3.5	21.2	16.5	8.6	16.1	12.9	37.7
	2006	11 761	3.1	20.9	16.5	9.9	16.1	12.7	37.3
	2007	14 083	3.5	20.4	16.0	10.7	15.5	12.3	37.6
	2008	14 440	2.8	20.2	15.7	9.8	14.8	12.6	39.8
	2009	12 108	2.5	20.0	14.2	7.2	13.3	13.4	43.6
	2010	12 535	3.3	22.5	15.9	5.9	13.3	13.4	41.6
	2011	14 165	4.0	22.2	16.4	6.9	13.7	12.9	40.2
	2012	15 160	4.1	21.2	15.4	7.8	14.0	12.9	40.0
	Finland ¹³² (Euro)	1970	7 060	12.5	28.9	25.0	9.1	12.3	9.2
1975		16 363	10.8	28.5	25.0	10.2	13.1	8.1	29.2
1980		29 684	9.6	30.3	26.6	7.5	13.3	9.2	30.0
1985		50 378	7.9	27.5	24.0	7.1	13.9	9.3	34.2
1990		77 390	6.3	24.6	21.8	8.5	13.4	9.3	37.9
1995		83 860	4.5	28.0	24.5	4.9	11.6	9.6	41.4
2000		115 151	3.5	28.0	25.6	6.3	11.8	10.1	40.2
2005		136 782	2.8	25.3	22.5	6.8	13.3	9.6	42.2
2006		143 779	2.4	26.3	23.2	6.9	12.8	9.0	42.6
2007		157 084	3.0	26.4	23.3	7.1	12.7	8.8	42.0
2008		162 525	2.7	24.6	21.5	7.3	13.2	8.8	43.2
2009		149 895	2.8	20.4	16.8	7.1	13.2	9.1	47.4
2010		155 560	2.9	21.4	17.4	6.7	13.0	8.9	47.1
2011		162 600	2.9	20.3	16.7	6.8	13.3	9.1	47.6
2012	165 547	2.8	19.0	15.4	6.9	13.3	9.1	48.7	
France ¹³³ (Euro)	1970	109 347	7.9	25.1	22.6	8.1	14.8	7.5	36.6
	1975	207 361	5.7	24.4	21.8	7.9	14.6	7.4	40.0
	1980	396 177	4.3	23.8	20.6	7.6	14.5	7.8	42.0
	1985	661 812	4.0	22.9	19.3	6.1	14.3	8.1	44.6
	1990	923 978	3.7	20.6	17.6	6.5	15.9	7.3	46.1
	1995	1 070 009	2.9	19.0	16.1	5.5	15.7	7.2	49.6
	2000	1 289 067	2.5	17.8	15.2	5.0	15.7	7.4	51.6
	2005	1 539 885	2.0	15.4	12.6	5.6	15.6	7.9	53.6
	2006	1 606 259	1.8	14.8	12.0	5.9	15.4	7.8	54.4
	2007	1 689 831	1.9	14.3	11.9	6.2	15.2	7.8	54.5
	2008	1 735 078	1.8	13.6	11.3	6.6	15.5	7.9	54.6
	2009	1 701 213	1.5	13.0	10.6	6.4	15.2	8.1	55.7
	2010	1 740 951	1.8	12.8	10.3	6.1	15.4	8.0	55.9
	2011	1 793 759	1.9	12.7	10.2	6.2	15.2	7.9	56.1
2012	1 820 900	2.0	12.5	10.0	6.3	15.0	7.8	56.4	
Germany ¹³⁴ (Euro)	1970	356 366	3.2	38.5	33.3	8.9	12.2	8.9	28.3
	1975	548 635	2.8	34.5	29.8	7.1	11.9	8.6	35.2
	1980	781 371	2.1	32.9	28.6	7.7	11.7	8.5	37.1
	1985	975 781	1.7	32.7	28.1	6.0	11.3	8.2	40.1
	1990	1 289 061	1.3	30.9	27.1	6.2	11.2	8.1	42.3
	1995	1 671 950	1.1	25.4	22.0	6.9	11.7	8.0	46.9

**Table 3. Gross Value Added by Kind of Economic Activity:
Individual Countries or Areas**

Major area, region and country	Year	Gross Value Added (at current prices) Million	Percentage Distribution						
			Agriculture, hunting, forestry, fishing A-B	Mining, Manufacturing, Utilities C-E	Of which: Manufacturing D	Construction F	Wholesale, retail trade, restaurants and hotels G-H	Transport, storage and communication I	Other Activities J-P
	2000	1 841 480	1.1	25.2	22.3	5.3	11.9	8.4	48.1
	2005	2 006 360	0.8	25.2	22.0	4.1	12.0	8.3	49.6
	2006	2 086 280	0.8	26.1	22.8	4.1	11.8	8.4	48.9
	2007	2 176 990	0.9	26.4	23.1	4.1	11.7	8.4	48.6
	2008	2 217 000	1.0	25.9	22.2	4.2	11.6	8.3	49.1
	2009	2 117 050	0.8	23.4	19.5	4.4	11.7	8.5	51.2
	2010	2 235 160	0.8	25.7	21.9	4.6	10.7	7.9	50.3
	2011	2 334 890	0.8	26.0	22.7	4.7	10.7	7.9	49.9
	2012	2 241 930	0.9	27.5	23.8	5.0	11.4	8.3	46.8
Greece ¹³⁵ (Euro)	1970	1 144	11.5	19.7	16.7	8.8	19.6	6.3	34.0
	1975	2 621	11.8	20.0	17.4	7.2	22.7	6.6	31.7
	1980	6 653	11.4	19.9	17.3	8.5	21.3	6.5	32.4
	1985	17 812	11.2	20.6	16.3	6.4	21.9	6.3	33.5
	1990	40 429	9.3	18.6	14.5	7.3	20.7	6.3	37.9
	1995	80 044	8.9	15.5	12.0	6.0	22.2	5.9	41.5
	2000	118 983	6.6	13.9	11.1	7.0	22.3	7.8	42.3
	2005	172 595	4.9	12.7	9.5	7.0	22.1	8.6	44.8
	2006	183 659	3.7	12.9	9.6	8.9	22.2	8.6	43.7
	2007	195 622	3.5	12.7	9.3	7.8	22.3	9.1	44.6
	2008	205 035	3.1	12.4	8.9	6.8	22.7	8.8	46.2
	2009	205 901	3.1	12.2	8.9	5.1	21.4	8.4	49.7
	2010	195 222	3.2	13.5	9.9	3.5	21.8	8.6	49.3
	2011	183 137	3.4	13.3	9.2	2.5	21.4	8.4	51.0
	2012	170 521	3.4	14.3	9.7	2.1	20.2	8.0	52.0
Hungary ¹³⁶ (Forint)	1970	346 000	17.0	36.6	25.3	8.4	9.8	7.4	20.8
	1975	541 066	15.5	38.3	26.4	8.7	9.6	7.3	20.5
	1980	700 772	17.2	35.5	24.8	8.4	10.3	7.5	21.2
	1985	1 027 311	16.2	35.2	24.2	7.9	10.4	6.8	23.5
	1990	2 015 194	12.9	28.4	19.8	6.5	14.4	6.4	31.4
	1995	4 838 655	8.5	25.4	21.3	5.1	12.7	7.9	40.5
	2000	11 134 815	5.9	27.1	22.9	5.3	12.6	8.9	40.2
	2005	18 893 483	4.4	26.1	22.3	5.4	13.5	8.6	42.0
	2006	20 481 982	4.2	26.1	22.8	5.1	14.2	8.7	41.8
	2007	21 391 332	4.2	26.2	22.1	4.8	14.6	9.1	41.0
	2008	22 643 767	4.0	25.5	21.6	4.9	14.7	9.2	41.6
	2009	21 660 871	3.5	24.8	20.1	4.9	14.3	8.9	43.7
	2010	22 380 257	3.6	26.3	21.9	4.2	14.2	8.8	42.9
	2011	23 427 937	4.6	26.2	22.2	4.0	14.3	8.9	41.8
	2012	23 491 607	4.7	26.8	22.7	3.8	14.1	8.8	41.8
Iceland ¹³⁷ (Iceland Krona)	1970	400	12.0	22.3	18.0	14.8	11.3	9.7	29.9
	1975	1 822	11.1	21.3	17.2	13.6	11.1	11.2	31.8
	1980	13 384	12.6	24.7	19.9	10.9	11.7	7.7	32.4
	1985	103 859	11.8	24.8	20.0	9.8	12.5	8.0	33.2
	1990	318 730	11.7	21.0	16.9	9.8	14.7	7.6	35.2
	1995	388 855	11.6	20.8	16.6	8.1	14.4	8.5	36.6
	2000	571 549	8.5	17.2	13.2	9.3	13.2	11.6	40.3
	2005	850 427	5.8	14.0	10.3	10.9	12.6	9.4	47.2
	2006	962 231	6.0	15.4	10.9	11.6	11.6	9.4	46.0
	2007	1 088 279	5.4	14.7	10.5	11.7	12.4	10.0	45.8
	2008	1 276 345	5.6	17.4	12.1	8.9	10.8	8.4	49.0
	2009	1 316 378	7.3	18.9	13.4	5.2	11.6	9.9	47.0
	2010	1 344 037	7.9	20.6	14.5	4.6	10.2	9.9	46.9
	2011	1 424 448	8.3	21.0	14.5	4.4	11.2	9.6	45.5
	2012	1 488 141	7.8	20.2	14.1	4.7	11.0	9.8	46.5
Ireland ¹³⁸ (Euro)	1970	2 002	16.7	19.9	17.6	10.2	17.6	7.1	28.5
	1975	4 777	17.7	19.7	17.5	10.5	16.6	6.7	28.8
	1980	12 434	11.4	19.2	17.0	11.6	16.5	6.6	34.6
	1985	23 139	10.6	22.9	20.4	7.0	16.5	6.6	36.3
	1990	34 034	9.0	22.7	20.9	6.0	18.9	7.2	36.2
	1995	48 392	7.2	25.6	22.7	6.0	15.2	7.1	38.9
	2000	94 677	3.6	28.1	25.8	7.3	16.1	8.8	36.0
	2005	142 891	1.8	22.3	20.1	10.2	16.1	7.0	42.7
	2006	155 801	1.4	21.7	19.1	11.0	16.0	6.5	43.4

**Table 3. Gross Value Added by Kind of Economic Activity:
Individual Countries or Areas**

Major area, region and country	Year	Gross Value Added (at current prices) Million	Percentage Distribution						
			Agriculture, hunting, forestry, fishing A-B	Mining, Manufacturing, Utilities C-E	Of which: Manufacturing D	Construction F	Wholesale, retail trade, restaurants and hotels G-H	Transport, storage and communication I	Other Activities J-P
	2007	168 393	1.5	21.7	19.0	9.5	16.2	6.5	44.6
	2008	160 944	1.4	21.4	18.7	7.1	16.7	6.6	46.7
	2009	145 953	1.1	24.7	21.7	2.9	17.0	6.8	47.4
	2010	144 557	1.5	24.6	21.6	1.9	18.2	7.3	46.5
	2011	148 996	1.9	26.3	23.3	1.7	17.6	7.0	45.6
	2012	147 444	1.6	26.3	23.3	1.6	18.0	7.2	45.3
Italy ¹³⁹ (Euro)	1970	32 206	8.8	29.1	26.6	9.4	16.0	6.4	30.3
	1975	70 221	7.5	28.9	26.6	8.9	16.1	6.5	32.2
	1980	191 282	6.1	29.9	28.0	7.3	17.8	7.0	32.0
	1985	402 363	4.7	26.9	24.3	6.6	18.5	7.2	36.2
	1990	641 478	3.5	25.1	22.5	6.2	18.0	7.1	40.0
	1995	857 880	3.3	24.3	21.5	5.4	17.0	8.9	41.0
	2000	1 070 891	2.8	22.6	20.1	5.1	16.4	9.7	43.3
	2005	1 291 692	2.2	20.3	17.8	6.2	15.5	10.0	45.8
	2006	1 332 919	2.1	20.5	18.0	6.3	15.3	9.8	46.0
	2007	1 391 951	2.1	20.8	18.3	6.3	15.1	9.9	45.8
	2008	1 417 500	2.0	20.4	17.6	6.4	14.9	9.8	46.5
	2009	1 368 574	1.9	18.7	15.8	6.3	14.8	10.1	48.2
	2010	1 390 363	1.9	19.0	16.5	6.0	14.7	10.0	48.3
	2011	1 413 602	2.0	18.7	16.3	6.0	14.9	10.0	48.4
	2012	1 402 591	2.0	18.3	15.5	5.9	15.0	9.8	49.0
Kosovo ¹⁴⁰ (Euro)	1990	3 051	7.6	21.7	13.1	16.1	12.9	4.7	36.9
	1995	3 460	7.2	19.9	12.5	13.0	12.7	4.2	43.1
	2000	1 562	8.8	15.9	11.0	10.3	12.5	4.2	48.4
	2005	2 644	14.8	15.9	11.0	10.3	15.1	5.3	38.5
	2006	2 745	13.6	15.7	11.3	10.4	13.4	5.3	41.6
	2007	3 034	15.8	14.7	9.5	11.3	14.8	4.0	39.3
	2008	3 487	15.1	17.3	12.0	9.4	17.0	6.7	34.6
	2009	3 533	15.1	18.9	13.2	9.5	17.1	4.2	35.2
	2010	3 697	17.1	17.3	11.1	10.1	18.3	4.3	33.0
	2011	4 043	17.5	16.6	9.9	9.8	18.8	5.1	32.2
	2012	4 366	16.5	17.6	11.4	9.8	18.1	4.5	33.5
Latvia ¹⁴¹ (Latvian Lats)	1990	60	20.2	36.7	34.3	11.0	7.2	11.0	13.9
	1995	2 308	8.3	26.4	20.4	5.1	11.4	14.6	34.2
	2000	4 218	4.5	18.6	14.4	6.8	18.5	15.3	36.3
	2005	7 971	3.9	16.2	12.9	7.0	21.6	15.4	35.9
	2006	9 794	3.5	15.2	12.1	8.5	22.8	12.9	37.1
	2007	13 008	3.5	15.0	11.7	10.4	21.3	11.7	38.1
	2008	14 432	3.0	15.1	10.8	10.1	18.8	12.2	40.7
	2009	11 795	3.8	15.8	10.9	8.0	16.9	15.4	40.2
	2010	11 463	5.0	18.6	13.3	5.3	17.3	15.9	38.0
	2011	12 791	5.1	19.3	14.1	5.5	17.6	16.5	36.1
	2012	13 877	5.0	19.6	14.5	6.2	17.9	16.4	35.0
Liechtenstein ¹⁴² (Swiss Franc)	1970	403	2.9	26.4	22.8	7.5	19.9	9.2	34.0
	1975	651	2.9	26.5	22.8	7.6	19.9	9.2	34.0
	1980	917	3.0	27.0	23.3	7.5	19.9	9.2	33.4
	1985	1 330	2.8	24.5	21.0	7.7	19.9	9.2	35.9
	1990	2 020	2.5	23.1	20.1	8.2	19.8	8.5	38.0
	1995	2 942	1.7	23.3	19.3	6.6	17.8	8.3	42.3
	2000	4 328	1.3	21.2	17.9	5.2	18.1	7.7	46.5
	2005	4 710	1.0	21.0	18.6	5.4	18.3	8.5	45.8
	2006	5 179	0.9	21.4	19.0	5.2	18.5	8.2	45.7
	2007	5 737	0.9	21.6	19.3	5.0	18.6	7.9	45.9
	2008	5 847	1.0	21.9	19.5	5.1	19.0	8.0	45.2
	2009	5 085	0.9	20.6	18.2	5.3	18.3	8.1	46.8
	2010	5 437	0.8	20.9	18.6	5.5	19.0	8.3	45.6
	2011	5 616	0.8	21.3	19.1	5.6	18.2	8.3	45.9
	2012	5 640	0.7	21.3	19.0	5.5	17.8	8.2	46.5
Lithuania ¹⁴³ (Lithuanian Litas)	1990	141	25.2	19.0	16.3	9.3	8.5	7.5	30.4
	1995	24 063	11.0	24.3	18.6	7.1	17.4	8.7	31.5
	2000	40 867	6.3	23.7	18.8	6.0	18.1	13.2	32.8
	2005	65 505	4.8	24.9	20.1	7.8	18.9	13.6	30.1

**Table 3. Gross Value Added by Kind of Economic Activity:
Individual Countries or Areas**

Major area, region and country	Year	Gross Value Added (at current prices) Million	Percentage Distribution						
			Agriculture, hunting, forestry, fishing A-B	Mining, Manufacturing, Utilities C-E	Of which: Manufacturing D	Construction F	Wholesale, retail trade, restaurants and hotels G-H	Transport, storage and communication I	Other Activities J-P
	2006	75 112	4.2	23.7	19.4	9.4	18.4	13.6	30.7
	2007	88 971	3.9	21.9	17.8	11.2	18.2	13.7	31.1
	2008	100 342	3.7	21.4	17.5	11.2	18.8	12.8	32.2
	2009	82 910	2.8	21.4	16.8	6.6	19.0	14.6	35.6
	2010	85 914	3.3	23.4	18.9	5.9	19.2	15.7	32.5
	2011	96 066	3.8	24.7	20.5	6.5	19.2	15.3	30.5
	2012	102 678	4.0	25.1	20.8	6.0	19.9	16.1	29.0
Luxembourg ¹⁴⁴ (Euro)	1970	1 324	3.7	48.5	41.2	6.8	13.8	8.8	18.4
	1975	2 269	2.9	31.4	25.7	8.6	16.2	8.0	32.9
	1980	3 260	2.4	30.8	26.6	8.0	18.1	9.4	31.3
	1985	6 310	2.0	24.3	21.6	4.9	14.6	7.5	46.7
	1990	8 944	1.5	22.2	19.8	7.6	15.6	9.6	43.5
	1995	13 673	1.0	15.4	13.3	6.9	13.0	10.1	53.5
	2000	19 621	0.7	12.8	10.9	6.5	11.3	12.2	56.6
	2005	27 060	0.4	10.7	8.8	6.6	11.2	11.3	59.6
	2006	30 558	0.4	9.9	7.9	6.2	10.5	10.7	62.2
	2007	33 814	0.4	10.7	8.8	6.4	10.9	10.6	60.9
	2008	33 608	0.4	9.5	7.9	6.3	11.9	11.0	61.0
	2009	31 901	0.3	7.1	5.4	6.4	11.5	10.8	63.8
	2010	35 511	0.3	7.3	5.7	5.9	12.3	11.0	63.2
	2011	37 570	0.3	7.0	5.6	5.9	14.0	11.1	61.8
	2012	38 466	0.3	6.7	5.3	6.2	13.4	10.8	62.5
Malta ¹⁴⁵ (Euro)	1970	227	6.6	21.2	17.9	12.9	28.7	5.1	25.4
	1975	422	5.7	27.7	25.2	10.3	24.7	6.5	25.2
	1980	1 006	3.4	28.7	26.1	7.4	24.2	9.0	27.2
	1985	1 241	4.0	26.3	23.3	7.9	25.7	7.9	28.1
	1990	1 825	3.2	26.7	21.9	5.9	24.6	8.3	31.3
	1995	2 778	2.6	23.4	19.7	6.0	22.7	9.7	35.6
	2000	3 698	2.2	23.1	20.6	5.3	19.4	12.0	38.0
	2005	4 263	2.3	16.8	15.1	5.2	18.4	11.8	45.5
	2006	4 506	2.3	16.7	14.4	5.0	17.7	12.4	45.8
	2007	4 838	2.1	16.6	14.4	4.9	17.3	12.1	47.0
	2008	5 221	1.5	17.2	15.3	4.7	16.7	11.2	48.7
	2009	5 192	1.8	15.4	12.6	4.5	15.6	11.4	51.3
	2010	5 510	1.7	15.2	12.6	4.2	15.6	10.9	52.3
	2011	5 684	1.6	13.9	12.5	3.9	15.6	11.2	53.9
	2012	5 877	1.6	13.0	12.5	3.7	15.8	11.2	54.7
Monaco ¹⁴⁶ (Euro)	1970	248	...	6.7	6.7	7.2	39.1	9.6	37.4
	1975	466	...	6.7	6.7	7.2	39.1	9.6	37.4
	1980	891	...	6.7	6.7	7.2	39.1	9.6	37.4
	1985	1 492	...	6.7	6.7	7.2	39.1	9.6	37.4
	1990	2 069	...	6.7	6.7	7.2	39.1	9.6	37.4
	1995	2 397	...	6.7	6.7	7.2	39.1	9.6	37.4
	2000	2 885	...	6.7	6.7	7.2	39.1	9.6	37.4
	2005	3 445	...	7.0	7.0	7.4	38.2	9.6	37.8
	2006	3 717	...	6.8	6.8	7.2	39.8	9.9	36.3
	2007	4 365	...	5.7	5.7	6.6	40.5	8.8	38.5
	2008	4 493	...	4.8	4.8	5.6	39.2	9.3	41.2
	2009	4 000	...	4.8	4.8	6.4	40.1	9.9	38.8
	2010	4 049	...	5.8	5.8	7.1	25.9	9.6	51.6
	2011	4 375	...	6.2	6.2	6.6	24.8	9.7	52.8
	2012	4 471	...	5.6	5.6	6.7	30.3	9.7	47.7
Montenegro ¹⁴⁷ (Euro)	1990	1 607	12.2	19.8	11.3	4.1	16.0	11.6	36.2
	1995	807	12.2	19.8	11.3	4.1	16.0	11.7	36.2
	2000	969	12.4	19.1	10.2	4.3	16.8	10.4	37.0
	2005	1 522	10.4	17.1	9.8	3.6	16.0	11.3	41.6
	2006	1 757	10.1	16.0	9.4	4.3	17.2	11.9	40.5
	2007	2 131	9.1	13.6	6.8	7.3	22.3	11.2	36.6
	2008	2 477	9.3	13.4	6.7	7.7	20.8	11.7	37.1
	2009	2 473	10.0	13.5	5.9	6.5	20.6	11.5	37.9
	2010	2 587	9.3	14.8	5.6	5.9	19.4	12.4	38.2
	2011	2 705	9.5	12.2	6.0	5.8	22.1	11.7	38.6
	2012	2 636	8.8	12.4	5.1	5.5	22.6	10.8	39.8

**Table 3. Gross Value Added by Kind of Economic Activity:
Individual Countries or Areas**

Major area, region and country	Year	Gross Value Added (at current prices) Million	Percentage Distribution						
			Agriculture, hunting, forestry, fishing A-B	Mining, Manufacturing, Utilities C-E	Of which: Manufacturing D	Construction F	Wholesale, retail trade, restaurants and hotels G-H	Transport, storage and communication I	Other Activities J-P
Netherlands ¹⁴⁸ (Euro)	1970	53 327	5.6	27.7	23.8	9.4	16.4	7.6	33.3
	1975	98 368	4.6	27.0	20.5	7.7	14.6	6.8	39.2
	1980	150 274	3.7	26.1	17.2	7.1	14.0	6.9	42.2
	1985	186 861	4.0	28.4	16.8	5.1	13.9	7.0	41.5
	1990	223 832	4.3	23.3	17.7	5.9	16.1	7.5	43.0
	1995	275 686	3.4	21.6	16.6	5.5	16.0	7.5	46.0
	2000	373 415	2.5	19.1	14.6	5.7	18.0	8.1	46.6
	2005	456 182	1.9	18.6	13.5	5.5	16.8	8.2	49.0
	2006	479 012	2.0	18.9	13.1	5.6	16.8	8.0	48.5
	2007	507 650	1.9	19.0	13.3	5.7	17.1	8.0	48.4
	2008	528 239	1.7	19.5	12.8	5.9	16.6	7.7	48.7
	2009	510 852	1.5	18.2	11.7	6.0	15.9	7.4	50.9
	2010	524 120	1.8	18.5	12.2	5.3	16.0	7.4	50.9
	2011	536 618	1.6	19.1	12.7	5.4	16.0	7.4	50.4
2012	538 037	1.7	19.4	12.6	4.9	15.8	7.4	50.8	
Norway ¹⁴⁹ (Norwegian Krone)	1970	79 281	5.9	24.3	20.2	6.5	16.7	16.6	30.1
	1975	149 665	4.7	26.6	20.2	6.3	16.7	12.7	33.0
	1980	280 987	4.1	33.3	15.0	5.0	13.6	11.2	32.7
	1985	484 958	3.3	36.0	12.7	4.7	13.0	9.9	33.0
	1990	652 849	3.4	28.9	11.4	4.4	12.5	12.3	38.4
	1995	815 516	3.1	29.2	12.2	4.1	12.3	11.8	39.5
	2000	1 302 768	2.1	37.7	9.8	4.0	10.3	10.6	35.3
	2005	1 744 398	1.6	38.0	9.0	4.8	9.1	10.1	36.4
	2006	1 941 884	1.5	39.8	9.2	5.1	9.0	9.6	35.0
	2007	2 041 633	1.3	36.6	9.2	5.7	9.9	9.5	37.0
	2008	2 299 280	1.2	39.8	8.5	5.4	9.2	8.7	35.7
	2009	2 121 047	1.4	33.0	8.1	5.7	9.4	9.4	41.1
	2010	2 260 620	1.7	33.9	7.9	5.4	9.3	9.2	40.4
	2011	2 454 919	1.4	36.5	7.7	5.5	8.9	7.9	39.7
2012	2 597 984	1.2	36.6	7.7	5.9	8.5	7.6	40.2	
Poland ¹⁵⁰ (Zloty)	1970	110	13.7	40.9	30.8	11.1	9.2	4.5	20.6
	1975	158	13.7	40.9	30.8	11.1	9.2	4.5	20.6
	1980	254	13.8	40.9	30.8	11.1	9.2	4.5	20.6
	1985	1 048	14.6	40.4	30.4	11.0	9.1	4.4	20.4
	1990	66 427	9.5	38.9	29.3	9.6	11.7	5.3	25.0
	1995	297 295	7.9	27.9	20.2	7.7	19.4	7.3	29.8
	2000	662 224	4.9	23.3	17.2	7.8	20.6	8.6	34.7
	2005	866 329	4.6	24.6	17.8	6.3	20.0	9.8	34.7
	2006	931 179	4.3	24.6	18.0	6.7	20.0	9.8	34.6
	2007	1 029 442	4.3	24.4	18.0	7.4	19.5	9.6	34.8
	2008	1 116 552	3.7	24.0	17.7	7.7	19.5	9.6	35.5
	2009	1 194 830	3.6	24.6	18.0	8.1	20.0	9.8	34.0
	2010	1 247 651	3.7	24.1	16.8	8.1	20.6	9.3	34.2
	2011	1 342 386	4.0	24.8	17.4	8.2	19.9	9.4	33.7
2012	1 412 909	3.9	24.6	17.3	7.8	20.2	9.8	33.6	
Portugal ¹⁵¹ (Euro)	1970	994	29.7	22.6	20.0	4.7	13.7	8.0	21.2
	1975	2 077	26.8	22.8	20.7	6.3	13.7	8.7	21.8
	1980	7 691	17.7	20.7	18.6	6.6	21.2	6.9	26.9
	1985	21 904	13.5	22.0	18.8	5.3	21.5	9.5	28.3
	1990	49 512	8.7	22.6	19.0	6.3	19.6	7.5	35.3
	1995	77 281	5.5	21.8	18.1	7.0	18.8	7.5	39.3
	2000	111 549	3.6	20.3	17.1	8.2	18.8	7.8	41.3
	2005	133 366	2.7	18.0	14.6	7.5	18.8	8.2	44.8
	2006	138 350	2.7	18.1	14.3	7.3	18.6	8.4	44.9
	2007	146 209	2.4	18.0	14.1	7.3	18.3	8.7	45.3
	2008	149 311	2.4	17.3	13.7	7.3	18.2	8.6	46.2
	2009	148 717	2.3	16.6	12.6	6.7	18.9	8.8	46.8
	2010	151 426	2.3	17.7	13.4	6.3	18.7	8.5	46.6
	2011	149 392	2.2	18.2	13.8	5.8	19.1	8.8	45.8
2012	144 380	2.3	18.5	13.9	5.1	19.6	9.1	45.4	

**Table 3. Gross Value Added by Kind of Economic Activity:
Individual Countries or Areas**

Major area, region and country	Year	Gross Value Added (at current prices) Million	Percentage Distribution							
			Agriculture, hunting, forestry, fishing A-B	Mining, Manufacturing, Utilities C-E	Of which: Manufacturing D	Construction F	Wholesale, retail trade, restaurants and hotels G-H	Transport, storage and communication I	Other Activities J-P	
Republic of Moldova ¹⁵² (Moldovan Leu)	1990	12	36.3	30.5	30.5	6.8	5.2	6.9	14.3	
	1995	5 888	32.2	27.5	25.1	3.9	9.7	5.7	21.1	
	2000	14 402	28.3	18.1	15.8	3.0	14.7	10.6	25.3	
	2005	32 373	19.1	18.3	15.5	3.9	13.4	14.2	31.1	
	2006	38 455	16.9	17.1	14.6	4.6	14.6	13.8	33.0	
	2007	45 629	11.7	16.7	13.8	5.7	16.1	14.4	35.5	
	2008	53 083	10.4	16.5	13.4	5.9	16.9	14.3	36.0	
	2009	51 794	9.9	15.5	12.3	4.1	16.9	14.0	39.6	
	2010	61 419	14.1	15.5	12.4	4.0	16.5	13.2	36.7	
	2011	70 164	14.4	16.4	13.3	3.9	17.3	12.8	35.2	
	2012	75 066	12.8	16.4	13.3	4.1	17.8	12.6	36.3	
Romania ¹⁵³ (New Leu)	1970	27	15.9	48.9	43.1	8.8	3.1	5.1	18.3	
	1975	44	14.1	50.4	44.5	6.4	5.9	4.9	18.3	
	1980	62	13.2	49.0	43.3	7.2	6.0	6.3	18.2	
	1985	78	15.5	47.4	41.9	7.0	5.6	5.6	18.9	
	1990	83	22.0	41.0	36.9	5.5	6.1	5.1	20.3	
	1995	7 209	19.2	31.9	25.6	6.5	10.0	6.7	25.7	
	2000	72 736	12.1	29.0	23.4	5.4	13.3	10.4	29.8	
	2005	255 233	9.5	28.1	23.7	7.8	12.9	12.6	29.1	
	2006	304 270	8.8	27.8	23.5	8.9	13.5	12.7	28.3	
	2007	368 356	6.5	27.5	23.3	10.7	13.6	13.3	28.5	
	2008	458 536	7.4	25.8	22.0	12.2	13.6	12.5	28.4	
	2009	450 979	7.2	26.8	22.0	11.7	12.3	13.0	29.1	
	2010	466 397	6.4	31.9	24.3	10.2	6.7	12.1	32.7	
	2011	487 327	7.5	33.0	24.7	9.8	6.1	10.4	33.2	
2012	513 803	6.0	32.5	25.3	9.8	7.1	10.5	34.0		
Russian Federation (Russian Ruble)	1990	549	17.8	39.8	26.5	10.2	6.6	10.4	15.2	
	1995	1 314 135	7.7	30.0	19.7	9.1	21.3	12.3	19.6	
	2000	6 424 187	6.8	32.8	22.3	6.6	23.9	9.1	20.9	
	2005	18 517 666	5.0	32.7	18.3	5.3	20.4	10.2	26.3	
	2006	22 977 344	4.5	32.0	17.9	5.2	21.2	9.8	27.2	
	2007	28 484 471	4.4	30.7	17.6	5.7	21.2	9.7	28.3	
	2008	35 182 698	4.4	29.8	17.5	6.3	21.3	9.3	28.9	
	2009	33 831 324	4.7	27.4	14.8	6.2	18.9	9.6	33.1	
	2010	40 040 078	3.9	28.2	14.8	6.5	21.0	9.1	31.2	
	2011	47 505 502	4.4	30.2	15.5	6.5	20.6	8.4	29.9	
	2012	53 284 542	3.9	29.5	15.2	6.5	20.7	8.2	31.3	
	San Marino ¹⁵⁴ (Euro)	1970	23	0.1	32.7	32.7	3.5	15.8	3.0	44.9
		1975	49	0.1	32.7	32.7	3.5	15.8	3.0	44.9
1980		134	0.1	32.7	32.7	3.5	15.8	3.0	44.9	
1985		283	0.1	32.7	32.7	3.5	15.8	3.0	44.9	
1990		463	0.1	32.7	32.7	3.5	15.8	3.0	44.9	
1995		772	0.1	32.7	32.7	3.5	15.8	3.0	45.0	
2000		1 125	0.1	32.7	32.7	3.5	15.8	3.0	45.0	
2005		1 350	0.1	29.1	29.1	4.2	14.9	3.1	48.6	
2006		1 399	0.1	29.3	29.3	4.3	14.7	3.1	48.6	
2007		1 471	0.1	29.6	29.6	4.3	14.4	3.1	48.6	
2008		1 503	0.1	28.4	28.4	4.3	14.2	3.0	50.1	
2009		1 450	0.1	25.5	25.5	4.3	14.1	3.1	52.9	
2010		1 359	0.1	28.4	28.4	4.3	12.6	3.0	51.6	
2011		1 379	0.1	28.2	28.2	4.4	12.8	3.0	51.7	
2012	1 367	0.1	26.8	26.8	4.3	12.9	2.9	53.0		
Serbia ¹⁵⁵ (Serbian Dinar)	1990	0 (u)	16.7	24.2	20.3	3.6	7.5	5.8	42.1	
	1995	49 231	16.3	24.5	20.8	3.4	7.6	5.4	42.7	
	2000	354 228	19.8	26.4	23.6	3.8	8.2	7.6	34.3	
	2005	1 406 609	11.9	24.0	17.3	4.8	12.3	10.3	36.7	
	2006	1 651 849	11.1	23.9	17.2	4.9	12.6	10.0	37.5	
	2007	1 909 882	10.2	22.8	16.8	5.2	12.1	10.1	39.6	
	2008	2 264 271	10.5	22.2	16.5	5.6	12.3	10.1	39.4	
	2009	2 305 698	9.5	22.6	16.1	4.8	11.2	10.5	41.4	
	2010	2 449 235	10.0	22.7	15.9	4.7	10.9	10.5	41.2	
	2011	2 746 927	10.7	23.8	16.4	4.9	10.7	10.3	39.5	
	2012	2 902 633	10.2	23.8	16.6	4.3	11.0	10.8	39.9	

**Table 3. Gross Value Added by Kind of Economic Activity:
Individual Countries or Areas**

Major area, region and country	Year	Gross Value Added (at current prices) Million	Percentage Distribution						
			Agriculture, hunting, forestry, fishing A-B	Mining, Manufacturing, Utilities C-E	Of which: Manufacturing D	Construction F	Wholesale, retail trade, restaurants and hotels G-H	Transport, storage and communication I	Other Activities J-P
Slovakia ¹⁵⁶ (Euro)	1990	9 199	7.2	49.0	32.7	8.9	10.5	5.7	18.7
	1995	17 320	5.7	31.1	25.0	5.3	14.1	11.0	32.9
	2000	27 814	4.5	28.9	23.9	7.2	15.1	11.3	33.1
	2005	43 805	3.6	29.4	23.3	6.9	17.1	10.2	32.8
	2006	49 617	3.6	31.0	23.3	7.9	16.7	8.9	31.9
	2007	55 388	4.0	30.0	23.2	8.5	16.4	9.7	31.4
	2008	60 638	4.1	28.8	22.4	10.0	17.1	9.4	30.6
	2009	57 075	3.4	24.5	17.8	9.9	16.7	10.1	35.4
	2010	59 916	2.9	26.7	21.0	9.0	26.4	...	35.0
	2011	62 396	3.4	27.2	21.5	8.9	25.8	...	34.6
2012	65 015	3.1	27.0	21.7	8.2	26.6	...	35.0	
Slovenia ¹⁵⁷ (Euro)	1990	759	5.8	35.0	31.0	5.3	13.0	9.9	31.1
	1995	8 866	4.4	28.7	25.0	5.9	14.1	7.9	39.0
	2000	16 177	3.4	28.1	24.4	6.7	13.5	9.2	39.3
	2005	25 177	2.6	27.1	23.0	6.6	14.4	9.4	39.9
	2006	27 225	2.3	26.9	22.8	7.2	14.4	9.6	39.6
	2007	30 367	2.6	26.6	22.7	8.1	14.8	9.7	38.3
	2008	32 681	2.3	25.3	21.4	8.5	15.2	9.8	39.0
	2009	31 024	2.4	22.9	18.8	7.9	14.9	9.4	42.5
	2010	30 982	2.5	23.4	19.2	6.5	14.6	9.7	43.3
	2011	31 531	2.8	24.4	20.2	6.0	14.6	10.0	42.2
2012	30 708	2.7	25.2	20.8	5.9	14.4	10.3	41.5	
Spain ¹⁵⁸ (Euro)	1970	15 268	11.2	31.6	26.7	8.9	15.1	6.3	27.0
	1975	36 227	9.7	31.0	26.2	9.1	15.3	6.4	28.5
	1980	92 034	7.3	29.0	24.6	8.0	16.9	7.0	31.8
	1985	168 519	6.1	27.6	23.3	6.3	17.8	7.4	34.9
	1990	298 697	5.5	24.4	20.7	8.6	17.7	7.4	36.4
	1995	412 347	4.5	21.9	18.5	7.5	19.0	7.9	39.2
	2000	569 598	4.2	20.8	17.9	10.3	20.2	7.9	36.6
	2005	812 474	3.1	18.2	15.3	13.6	20.1	7.6	37.4
	2006	876 606	2.7	17.8	14.9	14.2	19.9	7.6	38.0
	2007	945 990	2.7	17.3	14.4	13.9	19.7	7.5	38.9
	2008	997 029	2.5	16.9	13.8	13.6	19.8	7.4	39.8
	2009	972 192	2.4	15.5	12.3	13.0	20.1	7.6	41.5
	2010	954 810	2.6	16.6	13.0	10.7	20.7	7.8	41.7
	2011	959 762	2.5	17.1	13.3	9.5	20.9	7.9	42.1
2012	944 219	2.5	17.4	13.3	8.6	21.4	8.1	42.1	
Sweden ¹⁵⁹ (Swedish Krona)	1970	158 800	6.6	28.8	25.4	7.4	12.1	10.3	34.9
	1975	288 994	6.6	29.0	25.7	6.5	12.4	9.5	35.9
	1980	498 120	5.0	24.5	20.9	6.4	12.0	9.7	42.4
	1985	808 140	4.9	25.5	21.6	5.7	12.5	8.5	43.0
	1990	1 276 700	3.8	23.3	19.6	6.6	11.8	9.3	45.1
	1995	1 573 927	2.9	25.5	21.7	4.6	11.8	9.4	45.8
	2000	1 989 449	2.0	24.2	21.3	4.3	11.6	10.7	47.3
	2005	2 422 199	1.2	23.2	19.3	4.8	12.4	10.7	47.7
	2006	2 578 627	1.4	23.1	19.2	5.0	12.5	10.4	47.6
	2007	2 739 790	1.7	22.8	19.1	5.3	12.5	10.3	47.4
	2008	2 809 850	1.7	21.5	17.1	5.2	12.8	10.6	48.1
	2009	2 710 429	1.6	19.5	15.4	5.1	13.0	10.4	50.4
	2010	2 914 026	1.7	21.7	17.0	5.2	13.0	10.2	48.2
	2011	3 047 952	1.7	20.9	16.4	5.2	13.0	10.2	49.0
2012	3 115 348	1.6	19.9	15.7	5.3	12.8	10.2	50.2	
Switzerland ¹⁶⁰ (Swiss Franc)	1970	97 289	2.9	26.4	22.8	7.5	19.9	9.2	34.0
	1975	150 394	2.9	26.5	22.8	7.6	19.9	9.2	34.0
	1980	182 947	3.0	27.0	23.3	7.5	19.9	9.2	33.4
	1985	241 693	2.8	24.5	21.0	7.7	19.9	9.2	35.9
	1990	324 937	2.5	23.1	20.1	8.2	19.8	8.5	38.0
	1995	366 089	1.7	23.3	19.3	6.6	17.8	8.3	42.3
	2000	405 963	1.3	21.2	17.9	5.2	18.1	7.7	46.5
	2005	451 727	1.0	21.0	18.6	5.4	18.3	8.5	45.8
	2006	478 885	0.9	21.4	19.0	5.2	18.5	8.2	45.7
	2007	510 512	0.9	21.6	19.3	5.0	18.6	7.9	45.9

**Table 3. Gross Value Added by Kind of Economic Activity:
Individual Countries or Areas**

Major area, region and country	Year	Gross Value Added (at current prices) Million	Percentage Distribution						
			Agriculture, hunting, forestry, fishing A-B	Mining, Manufacturing, Utilities C-E	Of which: Manufacturing D	Construction F	Wholesale, retail trade, restaurants and hotels G-H	Transport, storage and communication I	Other Activities J-P
	2008	536 708	1.0	21.9	19.5	5.1	19.0	8.0	45.2
	2009	524 415	0.9	20.6	18.2	5.3	18.3	8.1	46.8
	2010	541 327	0.8	20.9	18.6	5.5	19.0	8.3	45.6
	2011	553 205	0.8	21.3	19.1	5.6	18.2	8.3	45.9
	2012	560 131	0.7	21.3	19.0	5.5	17.8	8.2	46.5
TFYR of Macedonia ¹⁶¹	1990	449	8.4	38.1	31.8	7.8	9.4	7.3	29.0
(Denar)	1995	149 635	12.4	26.2	20.3	5.8	14.9	7.0	33.7
	2000	202 495	11.7	26.3	20.2	6.6	14.3	10.5	30.7
	2005	251 451	12.3	21.9	17.4	6.3	17.1	9.3	33.1
	2006	276 326	12.1	22.2	18.0	6.4	17.4	9.5	32.5
	2007	313 478	10.6	24.3	20.4	6.6	16.9	9.3	32.3
	2008	357 448	11.6	24.1	19.8	5.7	15.7	9.3	33.7
	2009	358 945	11.1	21.8	16.1	6.0	16.2	9.7	35.2
	2010	381 495	11.5	21.4	14.4	6.3	16.2	8.8	35.8
	2011	402 771	10.9	21.6	15.4	7.4	16.7	8.7	34.7
	2012	395 335	10.3	17.8	12.5	7.9	16.5	9.1	38.5
Ukraine ¹⁶²	1990	1 601 (t)	25.5	37.9	36.6	8.5	5.5	7.6	15.0
(Hryvnia)	1995	49 986	15.0	35.6	34.1	7.5	7.6	13.1	21.3
	2000	146 007	16.8	33.7	21.3	3.9	10.6	13.5	21.4
	2005	396 003	10.3	30.3	21.9	4.1	14.8	12.0	28.6
	2006	487 132	8.4	30.8	22.5	4.3	15.2	11.5	29.7
	2007	656 892	7.2	30.2	21.8	4.6	15.5	10.7	31.7
	2008	860 714	7.6	28.8	19.1	3.4	16.4	10.1	33.7
	2009	847 330	7.8	25.3	16.7	2.5	16.3	11.5	36.6
	2010	999 973	8.3	25.9	15.8	3.3	17.5	11.1	33.9
	2011	1 165 450	9.5	25.6	14.3	3.2	18.5	11.4	31.8
	2012	1 251 995	8.9	25.7	14.4	3.1	17.5	11.3	33.4
United Kingdom ¹⁶³	1970	47 604	2.7	32.8	27.4	6.8	15.3	9.3	33.1
(Pound Sterling)	1975	103 595	2.5	29.8	23.1	7.7	14.5	9.4	36.2
	1980	220 114	1.9	32.5	21.7	6.6	13.7	7.6	37.7
	1985	330 484	1.6	29.7	19.9	6.2	14.3	7.4	40.9
	1990	518 211	1.5	24.5	19.2	7.3	15.2	9.0	42.5
	1995	668 871	1.6	24.5	19.2	5.8	15.3	8.6	44.2
	2000	874 740	0.9	20.8	15.6	6.0	17.5	9.3	45.5
	2005	1 139 255	0.6	16.7	12.0	6.9	17.4	8.6	49.8
	2006	1 204 841	0.6	16.6	11.6	7.0	16.9	8.4	50.5
	2007	1 274 877	0.6	15.9	11.0	7.1	16.8	8.3	51.3
	2008	1 312 112	0.7	15.9	10.9	6.7	16.7	8.3	51.7
	2009	1 280 261	0.6	14.8	10.3	6.4	16.5	8.2	53.5
	2010	1 327 923	0.7	15.2	10.4	6.3	16.4	8.1	53.2
	2011	1 360 925	0.7	15.1	10.3	6.4	16.5	8.2	53.2
	2012	1 385 348	0.7	14.5	10.0	6.0	16.5	8.2	54.2
Oceania									
Australia ¹⁶⁴	1970	35 897	6.7	31.4	24.3	8.8	11.4	9.0	32.8
(Australian Dollar)	1975	78 872	5.7	28.8	20.4	9.0	11.3	8.5	36.7
	1980	145 125	6.0	29.6	19.0	8.1	9.9	8.2	38.1
	1985	245 080	4.6	28.9	17.2	7.0	12.0	9.4	38.1
	1990	383 268	3.5	23.3	14.0	7.3	13.1	9.5	43.4
	1995	486 559	3.7	22.4	14.3	6.4	13.7	9.6	44.2
	2000	645 812	3.8	20.6	12.3	5.6	13.1	9.4	47.5
	2005	915 563	3.0	21.1	11.2	7.3	12.6	9.1	46.9
	2006	998 520	2.4	20.8	10.5	7.6	12.5	9.3	47.4
	2007	1 085 484	2.5	20.5	10.3	7.6	12.6	9.0	47.8
	2008	1 170 994	2.5	21.5	9.4	7.7	11.6	8.8	47.8
	2009	1 201 980	2.4	19.4	9.0	8.0	11.9	8.8	49.5
	2010	1 310 364	2.5	20.8	8.2	7.9	11.8	8.4	48.7
	2011	1 377 035	2.4	20.5	7.6	7.7	11.5	8.5	49.4
	2012	1 408 936	2.4	20.2	8.3	7.9	11.7	8.6	49.2
Cook Islands ¹⁶⁵	1970	9 233 (t)	26.4	12.9	10.9	9.2	13.7	7.2	30.6
(New Zealand Dollar)	1975	13	18.2	7.2	6.4	4.5	25.2	8.2	36.8
	1980	25	13.4	4.7	4.4	3.9	31.9	9.0	37.1

**Table 3. Gross Value Added by Kind of Economic Activity:
Individual Countries or Areas**

Major area, region and country	Year	Gross Value Added (at current prices) Million	Percentage Distribution						
			Agriculture, forestry, fishing A-B	Mining, Manufacturing, Utilities C-E	Of which: Manufacturing D	Construction F	Wholesale, retail trade, restaurants and hotels G-H	Transport, storage and communication I	Other Activities J-P
	1985	58	6.9	5.5	5.3	3.3	28.4	12.5	43.4
	1990	114	8.8	6.8	4.3	1.7	24.8	12.1	45.8
	1995	170	7.4	5.9	2.9	1.9	26.6	14.7	43.5
	2000	208	10.3	5.6	3.5	2.7	33.5	16.9	31.0
	2005	271	6.9	6.0	3.9	3.6	33.6	15.7	34.2
	2006	301	5.5	5.2	3.5	3.6	35.0	16.7	34.1
	2007	321	5.7	5.3	3.4	3.4	36.4	15.7	33.5
	2008	345	4.9	5.6	3.4	3.5	38.7	15.1	32.3
	2009	363	5.2	5.6	3.4	3.4	37.7	13.2	34.9
	2010	373	5.1	5.2	3.1	3.1	40.1	11.8	34.6
	2011	383	4.6	4.9	2.8	4.1	41.1	11.4	33.9
	2012	396	5.0	5.2	3.1	3.6	39.6	12.1	34.4
Fiji ¹⁶⁶	1970	177	30.7	13.9	13.3	5.4	8.3	6.2	35.6
(Fiji Dollar)	1975	524	25.2	13.4	12.8	5.4	8.4	7.9	39.8
	1980	921	24.6	16.0	15.0	5.0	8.5	7.2	38.9
	1985	1 184	20.6	13.7	12.0	3.4	8.5	8.5	45.3
	1990	1 688	20.5	16.2	13.9	2.6	12.0	8.8	39.9
	1995	2 588	18.3	16.2	14.0	3.1	11.9	9.8	40.6
	2000	3 274	16.3	16.5	14.6	2.6	13.1	13.3	38.2
	2005	4 330	14.1	16.0	14.2	3.2	16.9	15.0	34.9
	2006	4 547	14.4	16.0	15.0	3.2	15.8	15.1	35.5
	2007	4 649	14.6	15.7	14.5	2.8	16.9	14.7	35.3
	2008	4 900	14.2	15.4	14.3	3.0	18.0	14.2	35.1
	2009	4 860	12.8	17.1	14.9	2.9	18.0	15.1	34.1
	2010	5 216	11.7	18.3	15.3	2.9	18.8	15.3	32.9
	2011	5 635	12.1	19.4	15.9	2.7	18.8	14.9	32.1
	2012	6 036	12.2	18.3	15.4	2.8	18.6	15.1	33.0
French Polynesia ¹⁶⁷	1970	24 228	8.6	7.9	6.1	5.3	14.7	9.3	54.2
(CFP Franc)	1975	50 808	5.8	7.7	6.5	8.5	14.7	9.3	54.0
	1980	109 282	5.8	8.3	7.3	8.8	14.5	9.2	53.4
	1985	255 929	4.7	10.7	9.6	10.4	14.0	8.9	51.5
	1990	323 791	5.0	10.7	8.6	4.9	14.9	9.5	55.0
	1995	368 727	5.2	8.6	6.1	4.0	15.5	9.8	57.0
	2000	433 614	5.1	9.1	6.5	4.9	15.2	9.7	56.1
	2005	491 585	3.4	7.9	5.7	4.7	15.7	10.1	58.1
	2006	502 730	3.3	7.0	5.0	4.6	16.2	9.9	59.0
	2007	518 762	2.8	7.3	5.1	4.9	16.2	10.5	58.2
	2008	534 519	3.2	7.4	5.3	4.7	16.0	10.2	58.4
	2009	548 570	3.0	7.3	5.2	4.8	16.2	10.2	58.6
	2010	564 210	3.1	7.3	5.2	4.8	16.1	10.3	58.4
	2011	579 306	3.0	7.3	5.2	4.8	16.1	10.2	58.5
	2012	596 439	3.1	7.3	5.2	4.8	16.1	10.3	58.5
Kiribati ¹⁶⁸	1970	15	14.8	48.5	...	3.6	12.4	2.5	18.1
(Australian Dollar)	1975	52	12.3	56.8	...	2.2	11.9	3.5	13.3
	1980	24	53.7	7.7	5.8	7.0	14.6	8.4	8.6
	1985	41	44.0	6.8	5.0	2.6	9.1	8.3	29.2
	1990	44	24.8	11.5	9.6	2.5	14.0	11.8	35.4
	1995	72	26.9	7.4	6.3	1.7	11.5	10.0	42.5
	2000	105	20.0	6.6	5.3	5.6	10.9	13.1	43.8
	2005	131	23.5	5.8	5.3	1.7	6.1	12.0	50.9
	2006	136	24.0	5.4	5.0	2.2	5.2	10.4	52.8
	2007	143	25.1	6.3	5.9	2.0	7.1	9.3	50.1
	2008	158	25.6	6.8	5.5	1.3	8.4	8.5	49.4
	2009	161	25.7	6.3	5.1	1.4	8.8	8.9	48.9
	2010	162	25.1	7.1	5.8	1.3	8.6	8.9	49.0
	2011	163	26.3	6.9	5.8	1.4	8.3	8.8	48.3
	2012	167	25.7	6.7	5.6	1.4	8.6	8.9	48.7
Marshall Islands ¹⁶⁹	1970	7 873 (t)	14.0	0.9	1.1	12.3	24.5	-3.3	51.6
(US Dollar)	1975	16	14.0	0.9	1.1	12.3	24.5	-3.3	51.6
	1980	25	14.0	0.9	1.1	12.3	24.5	-3.3	51.6
	1985	41	14.0	0.9	1.1	12.3	24.5	-3.3	51.7
	1990	74	13.9	1.1	1.0	11.8	23.4	-1.9	51.6
	1995	116	14.9	4.9	2.6	10.2	17.0	6.2	46.8

**Table 3. Gross Value Added by Kind of Economic Activity:
Individual Countries or Areas**

Major area, region and country	Year	Gross Value Added (at current prices) Million	Percentage Distribution						
			Agriculture, hunting, forestry, fishing A-B	Mining, Manufacturing, Utilities C-E	Of which: Manufacturing D	Construction F	Wholesale, retail trade, restaurants and hotels G-H	Transport, storage and communication I	Other Activities J-P
	2000	105	10.0	8.1	4.6	11.1	17.6	5.4	47.9
	2005	133	9.0	3.4	2.2	5.8	18.6	9.7	53.5
	2006	140	9.0	3.5	2.1	8.4	17.1	8.8	53.4
	2007	151	9.0	6.3	2.8	7.0	16.5	9.7	51.5
	2008	160	10.6	5.9	2.9	7.5	16.2	7.7	52.2
	2009	160	12.5	5.1	0.7	6.9	16.4	7.9	51.2
	2010	170	15.0	5.5	1.8	6.2	15.9	8.7	48.8
	2011	177	15.0	7.2	3.0	5.8	16.0	8.1	47.9
	2012	190	14.1	5.9	1.8	6.3	16.1	8.3	49.3
Micronesia (FS of) ¹⁷⁰ (US Dollar)	1970	20	24.6	3.4	1.4	4.1	13.1	7.1	47.7
	1975	47	24.6	3.4	1.4	4.1	13.1	7.1	47.7
	1980	66	24.6	3.4	1.4	4.1	13.1	7.1	47.7
	1985	104	24.6	3.4	1.4	4.1	13.1	7.1	47.7
	1990	152	24.6	3.4	1.4	4.1	13.1	7.1	47.7
	1995	214	25.0	2.8	1.5	4.4	12.9	7.2	47.6
	2000	222	25.5	4.6	1.7	4.1	13.8	7.2	44.8
	2005	232	24.1	2.6	0.6	3.1	15.2	7.2	47.8
	2006	237	24.0	1.9	0.4	2.4	15.8	7.4	48.5
	2007	241	26.5	1.1	0.4	2.3	16.0	7.4	46.7
	2008	249	27.4	1.0	0.5	3.0	17.1	6.4	45.0
	2009	259	26.4	2.5	0.5	4.9	15.3	6.4	44.6
	2010	273	26.1	2.0	0.5	6.1	15.3	6.1	44.5
	2011	290	27.7	2.3	0.5	7.1	14.7	6.0	42.3
	2012	305	26.7	2.2	0.5	6.0	15.1	6.2	43.8
Nauru ¹⁷¹ (Australian Dollar)	1970	15	5.4	34.3	1.6	3.3	14.8	16.4	25.8
	1975	28	6.3	24.2	1.8	3.8	17.0	18.9	29.7
	1980	39	5.5	33.8	1.6	3.4	14.9	16.5	25.9
	1985	51	5.8	29.4	1.7	3.6	15.9	17.6	27.7
	1990	68	6.4	23.0	1.9	3.9	17.3	19.3	30.2
	1995	51	6.3	24.0	1.9	3.8	17.0	19.2	29.7
	2000	40	5.2	36.2	1.7	3.0	13.9	17.3	24.5
	2005	34	7.8	-9.8	3.5	3.3	19.5	23.8	55.4
	2006	34	7.8	-5.6	-1.0	7.7	20.0	11.5	58.6
	2007	28	9.3	13.0	0.7	4.6	30.1	-1.3	44.3
	2008	50	5.3	33.6	14.3	4.4	17.5	12.3	26.8
	2009	70	4.1	47.7	24.9	3.4	13.1	9.2	22.5
	2010	68	6.2	31.5	13.3	4.1	20.2	6.8	31.2
	2011	83	5.2	37.6	17.5	4.0	17.0	9.4	26.8
	2012	116	5.1	38.9	18.6	3.8	16.8	8.5	26.9
New Caledonia ¹⁷² (CFP Franc)	1970	37 867	4.3	34.2	3.6	3.9	34.7	3.1	19.7
	1975	62 907	3.0	35.0	6.4	13.7	20.5	4.2	23.7
	1980	89 590	3.0	24.6	5.8	9.2	21.6	3.8	37.8
	1985	138 383	1.9	22.7	4.7	3.4	24.0	3.4	44.5
	1990	247 748	2.0	19.5	6.4	5.7	23.2	5.6	43.9
	1995	325 668	1.8	16.4	6.0	5.8	22.5	6.4	47.1
	2000	410 014	2.4	16.9	14.9	9.1	12.3	7.3	52.1
	2005	550 894	1.7	17.8	16.0	8.9	12.4	7.5	51.8
	2006	615 841	1.9	20.0	18.2	10.1	11.8	7.0	49.3
	2007	713 177	1.4	25.1	23.5	9.2	11.5	6.8	46.1
	2008	675 455	1.5	14.3	12.8	11.7	13.0	7.5	52.0
	2009	687 294	1.4	11.9	10.3	11.4	13.4	7.7	54.1
	2010	738 748	1.4	15.1	13.9	10.4	13.3	7.6	52.3
	2011	791 314	1.4	13.8	12.3	11.2	13.2	7.6	52.8
	2012	835 230	1.4	13.6	12.2	11.0	13.3	7.6	53.1
New Zealand (New Zealand Dollar)	1970	5 696	12.4	28.1	25.0	6.8	15.5	8.9	28.2
	1975	11 169	10.1	26.5	23.5	8.2	14.1	8.8	32.3
	1980	23 605	10.2	29.4	25.1	5.4	13.7	9.2	32.1
	1985	47 097	7.5	28.4	23.4	5.7	14.3	9.0	35.1
	1990	69 938	6.5	24.2	19.1	4.5	13.3	10.0	41.5
	1995	88 251	7.0	23.3	19.1	4.5	13.0	10.5	41.5
	2000	110 172	8.4	20.8	16.7	4.7	12.9	9.2	44.0
	2005	149 805	4.9	20.1	15.7	5.8	13.0	9.1	47.0
	2006	156 616	5.5	19.2	14.7	6.2	13.0	8.4	47.8

**Table 3. Gross Value Added by Kind of Economic Activity:
Individual Countries or Areas**

Major area, region and country	Year	Gross Value Added (at current prices) Million	Percentage Distribution						
			Agriculture, hunting, forestry, fishing A-B	Mining, Manufacturing, Utilities C-E	Of which: Manufacturing D	Construction F	Wholesale, retail trade, restaurants and hotels G-H	Transport, storage and communication I	Other Activities J-P
	2007	169 830	6.8	18.8	13.3	6.3	12.7	8.4	47.0
	2008	171 501	5.3	19.9	14.0	6.1	12.2	7.7	48.9
	2009	175 421	6.6	18.2	12.4	5.9	12.1	7.7	49.4
	2010	183 974	6.2	19.0	13.2	6.1	12.3	8.0	48.4
	2011	190 909	6.0	19.0	13.2	6.0	12.2	7.8	48.9
	2012	195 377	6.3	18.7	12.9	6.0	12.2	7.8	48.9
Palau ¹⁷³ (US Dollar)	1970	11	10.3	1.4	0.5	11.1	16.3	5.5	55.4
	1975	17	10.3	1.4	0.5	11.1	16.2	5.5	55.4
	1980	28	10.3	1.4	0.5	11.1	16.3	5.5	55.4
	1985	47	11.0	1.5	0.5	11.2	16.8	6.0	53.6
	1990	90	14.7	2.3	0.8	10.0	20.6	9.2	43.1
	1995	121	5.5	2.1	1.1	5.2	30.9	8.0	48.3
	2000	145	3.9	4.6	1.9	7.4	29.9	8.3	46.0
	2005	183	4.1	2.7	1.3	13.3	29.6	8.2	42.1
	2006	197	6.0	2.0	1.6	11.2	30.3	7.9	42.6
	2007	204	6.8	2.1	1.6	9.9	30.8	7.8	42.7
	2008	206	6.3	2.7	1.7	7.0	31.6	8.3	44.1
	2009	204	6.5	2.3	1.6	5.4	32.2	8.4	45.2
	2010	197	6.1	2.5	1.6	4.7	31.2	8.5	47.0
	2011	202	5.8	4.3	1.3	4.2	30.1	8.8	46.9
	2012	205	6.1	3.0	1.5	4.8	31.2	8.6	46.4
Papua New Guinea ¹⁷⁴ (Kina)	1970	678	33.7	6.9	5.6	15.1	13.9	9.3	21.1
	1975	1 184	28.6	23.8	8.5	5.5	14.6	8.9	18.5
	1980	1 852	33.7	23.8	10.5	5.1	10.2	5.4	21.9
	1985	2 372	33.7	23.0	11.0	4.0	10.0	5.1	24.2
	1990	2 996	29.7	26.0	9.2	5.2	9.9	6.4	22.8
	1995	5 972	35.1	29.5	8.3	3.8	8.7	5.0	17.9
	2000	9 408	35.2	35.1	7.4	5.6	3.4	2.7	18.0
	2005	14 753	34.0	35.9	6.3	8.4	6.4	2.1	13.1
	2006	16 591	32.1	38.3	5.9	8.7	6.3	2.0	12.7
	2007	18 338	32.2	37.5	5.8	9.5	6.4	2.0	12.4
	2008	21 102	32.8	35.8	5.9	10.5	6.6	2.1	12.2
	2009	21 794	33.1	29.8	6.1	13.4	7.4	2.8	13.5
	2010	25 706	31.5	30.9	5.8	14.1	7.6	3.0	12.8
	2011	30 021	31.2	27.6	6.6	16.5	8.3	3.2	13.1
	2012	32 026	29.1	24.2	7.1	20.0	9.3	3.7	13.7
Samoa ¹⁷⁵ (Tala)	1970	29	20.7	21.8	19.2	7.0	14.8	9.7	25.9
	1975	53	20.7	21.8	19.2	7.0	14.8	9.7	25.9
	1980	104	20.7	21.8	19.2	7.0	14.8	9.7	25.9
	1985	192	20.7	21.8	19.2	7.0	14.8	9.7	25.9
	1990	260	20.5	21.8	19.2	7.0	14.9	9.8	26.0
	1995	498	18.4	21.9	19.2	7.5	15.3	10.2	26.7
	2000	767	16.7	19.6	15.0	7.2	19.6	10.7	26.3
	2005	1 191	12.3	19.9	15.5	10.6	19.7	13.2	24.2
	2006	1 267	12.0	17.7	13.1	12.0	20.3	13.2	24.8
	2007	1 450	12.0	18.0	13.5	12.8	21.5	12.5	23.1
	2008	1 450	11.6	16.0	11.3	12.5	22.8	12.8	24.5
	2009	1 444	11.7	13.5	8.5	12.3	23.3	13.8	25.4
	2010	1 503	9.8	14.5	9.4	12.9	23.6	13.7	25.5
	2011	1 568	10.0	13.1	8.1	14.6	23.8	12.7	25.8
	2012	1 583	9.8	13.5	8.5	14.4	23.6	13.0	25.8
Solomon Islands ¹⁷⁶ (Solomon Islands Dollar)	1970	26	51.6	4.2	3.8	4.2	10.2	5.3	24.5
	1975	44	51.6	4.2	3.8	4.2	10.2	5.3	24.5
	1980	107	51.4	4.3	3.8	4.2	10.1	5.3	24.8
	1985	213	50.4	4.1	3.8	4.2	10.4	5.1	25.8
	1990	459	45.5	5.2	3.7	2.6	7.8	4.7	34.1
	1995	1 176	44.7	10.7	7.1	3.7	9.2	6.8	25.0
	2000	1 648	34.7	10.2	8.0	2.5	11.5	8.7	32.3
	2005	3 186	30.4	6.0	5.2	1.5	13.2	8.8	40.0
	2006	3 564	29.4	6.6	5.1	1.6	12.1	8.8	41.5
	2007	3 926	26.8	7.4	5.9	1.9	11.7	9.3	43.0
	2008	4 687	28.8	8.4	6.0	2.2	10.2	9.0	41.3
	2009	4 785	29.4	8.1	5.9	2.2	10.4	8.5	41.4

**Table 3. Gross Value Added by Kind of Economic Activity:
Individual Countries or Areas**

Major area, region and country	Year	Gross Value Added (at current prices) Million	Percentage Distribution						
			Agriculture, hunting, forestry, fishing A-B	Mining, Manufacturing, Utilities C-E	Of which: Manufacturing D	Construction F	Wholesale, retail trade, restaurants and hotels G-H	Transport, storage and communication I	Other Activities J-P
	2010	5 466	28.3	8.0	5.9	2.1	10.8	8.9	41.9
	2011	6 601	28.9	8.2	5.9	2.2	10.4	8.8	41.5
	2012	7 381	28.9	8.1	5.9	2.1	10.5	8.8	41.6
Tonga ¹⁷⁷ (Pa'anga)	1970	13	47.6	7.2	5.8	3.4	12.7	4.5	24.7
	1975	28	50.0	6.7	5.2	3.8	13.3	3.8	22.4
	1980	61	45.6	7.3	6.0	3.9	14.6	6.6	22.1
	1985	88	37.8	8.2	5.7	6.7	13.5	8.0	25.9
	1990	175	34.7	8.0	6.0	5.7	14.0	9.1	28.5
	1995	228	22.1	11.6	8.9	10.4	11.2	7.4	37.2
	2000	299	22.1	12.2	10.2	8.5	10.7	7.4	39.0
	2005	452	20.0	11.4	8.3	7.6	13.9	6.2	40.9
	2006	517	18.0	11.0	8.0	6.7	12.1	6.3	45.9
	2007	522	19.2	11.2	8.2	6.9	12.6	6.4	43.6
	2008	564	17.4	11.2	7.9	7.0	14.4	6.7	43.4
	2009	593	17.2	10.7	7.3	7.9	14.8	7.5	42.0
	2010	641	18.2	10.3	6.7	9.6	13.6	7.6	40.6
	2011	697	18.9	10.4	6.6	10.8	14.5	6.9	38.5
	2012	711	18.8	10.6	6.3	10.5	14.6	7.0	38.5
Tuvalu ¹⁷⁸ (Australian Dollar)	1970	2 154 (t)	15.6	4.2	1.9	13.5	9.5	8.5	48.8
	1975	2 744 (t)	15.5	4.2	1.9	13.5	9.5	8.5	48.8
	1980	3 551 (t)	15.0	4.1	1.8	13.2	9.6	8.6	49.4
	1985	5 034 (t)	10.8	3.2	1.4	10.3	10.7	9.7	55.2
	1990	11	25.6	3.5	1.5	11.1	8.5	7.6	43.7
	1995	14	24.0	3.3	1.5	10.7	8.8	7.9	45.3
	2000	20	19.4	1.8	0.8	6.0	10.3	9.2	53.3
	2005	27	21.6	2.9	0.9	5.6	10.5	8.1	51.3
	2006	29	22.9	0.0	0.9	6.9	13.3	6.3	50.6
	2007	31	23.8	-0.8	0.8	9.1	14.6	5.8	47.6
	2008	35	21.7	1.1	1.1	15.9	12.2	4.2	44.9
	2009	34	22.7	0.9	1.1	13.9	8.7	4.8	49.0
	2010	36	22.5	1.2	1.1	12.7	9.2	6.1	48.4
	2011	36	23.2	1.0	1.1	8.3	11.2	5.5	50.7
	2012	37	22.8	0.7	1.0	12.0	11.2	5.3	48.1
Vanuatu ¹⁷⁹ (Vatu)	1970	3 617	31.3	5.8	4.1	1.8	18.2	10.9	32.1
	1975	5 242	31.3	5.8	4.1	1.8	18.2	10.9	32.1
	1980	7 986	31.3	5.8	4.1	1.8	18.2	10.9	32.1
	1985	14 680	32.2	4.9	3.3	1.1	17.3	8.1	36.4
	1990	19 431	23.6	7.5	5.5	2.5	18.6	10.7	37.1
	1995	28 976	29.9	6.7	4.9	2.5	18.8	9.5	32.6
	2000	34 130	25.2	6.7	5.0	5.6	21.5	8.7	32.3
	2005	39 687	23.8	6.3	4.3	2.2	19.9	11.9	35.9
	2006	44 797	22.2	6.1	4.0	2.7	22.0	11.1	35.8
	2007	49 265	22.5	6.1	3.8	2.6	21.6	11.4	35.8
	2008	53 937	22.4	6.8	4.4	3.3	21.3	11.1	35.0
	2009	57 727	21.5	5.3	3.3	5.5	21.4	11.9	34.4
	2010	59 797	22.1	6.1	3.8	3.8	21.4	11.5	35.1
	2011	61 060	22.0	6.1	3.8	4.2	21.4	11.5	34.8
	2012	63 386	21.9	5.8	3.7	4.5	21.4	11.6	34.8

**Notes for Table 3. Gross Value Added by Kind of Economic Activity:
Individual Countries or Areas**

- 1/ Algeria
Gross Value Added
1990, 1995, 2000, 2005-2012
FISIM has not been allocated to intermediate consumption by economic activity.
- 2/ Angola
(a) Gross Value Added
1970, 1975, 1980, 1985, 1990
FISIM has not been allocated to intermediate consumption by economic activity.
1995, 2000, 2005-2012
At factor cost.
(b) Other Activities
1970, 1975, 1980, 1985, 1990, 1995, 2000, 2005-2012
Includes Hotels and restaurants.
- 3/ Benin
Gross Value Added
2000, 2005-2012
FISIM has not been allocated to intermediate consumption by economic activity.
- 4/ Burkina Faso
Gross Value Added
1970, 1975, 1980, 1985, 1990, 1995, 2000, 2005-2012
FISIM has not been allocated to intermediate consumption by economic activity.
- 5/ Cameroon
Gross Value Added
1970, 1975, 1980, 1985, 1990, 1995, 2000, 2005-2012
FISIM has not been allocated to intermediate consumption by economic activity.
- 6/ Central African Republic
Gross Value Added
1970, 1975, 1980, 1985, 1990, 1995, 2000, 2005-2012
At factor cost.
- 7/ Comoros
Gross Value Added
1990, 1995, 2000, 2005-2012
FISIM has not been allocated to intermediate consumption by economic activity.
- 8/ Côte d'Ivoire
Gross Value Added
1970, 1975, 1980, 1985, 1990, 1995, 2000
FISIM has not been allocated to intermediate consumption by economic activity.
- 9/ D.R. of the Congo
(a) Gross Value Added
1970, 1975, 2000, 2005-2012
FISIM has not been allocated to intermediate consumption by economic activity.
(b) Wholesale, retail trade, restaurants and hotels
1970, 1975, 1980, 1985, 1990, 1995, 2000, 2005-2012
Restaurants and Hotels are included in "Other Activities".
(c) Other Activities
1970, 1975, 1980, 1985, 1990, 1995, 2000, 2005-2012
Includes Hotels and restaurants.
- 10/ Djibouti
(a) Gross Value Added
1970, 1975, 1980
At factor cost.
1970, 1975, 1980
FISIM has not been allocated to intermediate consumption by economic activity.
(b) Agriculture, hunting, forestry, fishing
1985, 1990, 1995
Excludes hunting.
(c) Mining, Manufacturing, Utilities
1985, 1990, 1995
Excludes gas.

- 11/ Egypt
- (a) Gross Value Added
1970, 1975, 1980, 1985, 1990, 1995, 2000, 2005-2012
At factor cost.
- (b) Mining, Manufacturing, Utilities
1970, 1975, 1980, 1985, 1990, 1995
Gas and water are included in Other Activities.
- (c) Other Activities
1970, 1975, 1980, 1985, 1990, 1995
Includes gas and water.
- 12/ Equatorial Guinea
Of which: Manufacturing
1995, 2000, 2005-2012
Excludes Oil derivatives.
- 13/ Ethiopia
Gross Value Added
1990, 1995, 2000, 2005-2012
FISIM has not been allocated to intermediate consumption by economic activity.
- 14/ Gambia
Gross Value Added
1970, 1975, 1980, 1985, 1990, 1995, 2000, 2005-2012
FISIM has not been allocated to intermediate consumption by economic activity.
- 15/ Guinea
Gross Value Added
2005-2012
FISIM has not been allocated to intermediate consumption by economic activity.
- 16/ Guinea-Bissau
Gross Value Added
2005-2012
FISIM has not been allocated to intermediate consumption by economic activity.
- 17/ Kenya
Gross Value Added
1970, 1975, 1980, 1985, 1990, 1995, 2000, 2005-2012
FISIM has not been allocated to intermediate consumption by economic activity.
- 18/ Lesotho
Gross Value Added
1970, 1975, 1980, 1985, 1990, 1995, 2000, 2005-2012
FISIM has not been allocated to intermediate consumption by economic activity.
- 19/ Liberia
Gross Value Added
2005-2012
At factor cost.
- 20/ Libya
Gross Value Added
1990, 1995, 2000, 2005-2012
FISIM has not been allocated to intermediate consumption by economic activity.
- 21/ Madagascar
Gross Value Added
1985, 1990, 1995, 2000, 2005-2012
FISIM has not been allocated to intermediate consumption by economic activity.
- 22/ Malawi
Gross Value Added
1970, 1975, 1980, 1985, 1990, 1995, 2000, 2005-2012
FISIM has not been allocated to intermediate consumption by economic activity.
- 23/ Mali
- (a) Gross Value Added
1970, 1975, 1980, 1985, 1990, 1995, 2000, 2005-2012
FISIM has not been allocated to intermediate consumption by economic activity.
- (b) Mining, Manufacturing, Utilities
1970, 1975, 1980, 1985, 1990
Includes handicrafts.

- (c) Of which: Manufacturing
1970, 1975, 1980, 1985, 1990, 1995
Includes handicrafts.
- 24/ Mauritania
Gross Value Added
1970, 1975, 1980, 1985, 1990, 1995, 2000, 2005-2010
FISIM has not been allocated to intermediate consumption by economic activity.
2011-2012
Refer to Value Added Tax (VAT) and Taxes on Imports.
- 25/ Morocco
Gross Value Added
1970, 1975, 1980, 1985, 1990, 1995, 2000, 2005-2012
FISIM has not been allocated to intermediate consumption by economic activity.
- 26/ Mozambique
Gross Value Added
1995, 2000, 2005-2012
FISIM has not been allocated to intermediate consumption by economic activity.
- 27/ Namibia
Gross Value Added
1970, 1975, 1980, 1985
Excludes Financial Intermediation Services Indirectly Measured (FISIM).
1990, 1995, 2000, 2005-2012
FISIM has not been allocated to intermediate consumption by economic activity.
- 28/ Niger
Gross Value Added
1970, 1975, 1980, 1985, 1990, 1995, 2000, 2005-2012
FISIM has not been allocated to intermediate consumption by economic activity.
- 29/ Nigeria
Wholesale, retail trade, restaurants and hotels
1970, 1975, 1980
Includes import duties.
- 30/ Rwanda
Gross Value Added
1970, 1975, 1980, 1985, 1990, 1995, 2000, 2005-2012
FISIM has not been allocated to intermediate consumption by economic activity.
- 31/ Sao Tome and Principe
Gross Value Added
1970, 1975, 1980, 1985, 1990, 1995, 2000
Refers to Gross Domestic Product.
2005-2012
FISIM has not been allocated to intermediate consumption by economic activity.
- 32/ Seychelles
- (a) Gross Value Added
1970, 1975, 1980, 1985, 1990, 1995, 2000, 2005-2012
FISIM has not been allocated to intermediate consumption by economic activity.
- (b) Agriculture, hunting, forestry, fishing
2005-2012
Excludes irrigation canals and landscaping care.
- (c) Mining, Manufacturing, Utilities
2005-2012
Excludes publishing activities, includes irrigation canals.
- (d) Of which: Manufacturing
1970, 1975, 1980, 1985, 1990, 1995, 2000, 2005-2012
Includes mining and handicrafts.
2005-2012
Excludes recycling and publishing activities.
- (e) Wholesale, retail trade, restaurants and hotels
2005-2012
Excludes repair of personal and household goods.
- (f) Transport, storage and communication
2005-2012
Excludes travel agencies, includes publishing activities, computer and related activities and radio/TV activities.

- (g) Other Activities
2005-2012
Excludes computer and related activities and radio/TV activities, includes travel agencies and landscaping care.
- 33/ Sierra Leone
Gross Value Added
1970, 1975, 1980, 1985, 1990, 1995, 2000, 2005-2012
FISIM has not been allocated to intermediate consumption by economic activity.
- 34/ Somalia
Gross Value Added
1970, 1975, 1980, 1985, 1990, 1995
At factor cost.
1970, 1975, 1980, 1985, 1990, 1995, 2000, 2005-2012
FISIM has not been allocated to intermediate consumption by economic activity.
- 35/ South Sudan
Gross Value Added
2008-2012
FISIM has not been allocated to intermediate consumption by economic activity.
- 36/ Sudan
Gross Value Added
2008-2012
FISIM has not been allocated to intermediate consumption by economic activity.
- 37/ Swaziland
Gross Value Added
1970, 1975, 1980, 1985, 1990, 1995, 2000, 2005-2012
FISIM has not been allocated to intermediate consumption by economic activity.
- 38/ Togo
- (a) Gross Value Added
1970, 1975, 1980, 1985, 1990, 1995, 2000, 2005-2012
FISIM has not been allocated to intermediate consumption by economic activity.
- (b) Construction
1985, 1990, 1995, 2000, 2005-2012
Refers to Buildings and public works.
- (c) Wholesale, retail trade, restaurants and hotels
1985, 1990, 1995, 2000, 2005-2012
Refers to trade only.
- 39/ Tunisia
Gross Value Added
1970, 1975, 1980, 1985, 1990, 1995, 2000, 2005-2012
At factor cost.
1990, 1995, 2000, 2005-2012
FISIM has not been allocated to intermediate consumption by economic activity.
- 40/ U.R. of Tanzania: Mainland
Gross Value Added
1970, 1975, 1980, 1985, 1990, 1995, 2000, 2005-2012
FISIM has not been allocated to intermediate consumption by economic activity.
- 41/ Uganda
Gross Value Added
1980, 1985, 1990, 1995, 2000, 2005-2012
FISIM has not been allocated to intermediate consumption by economic activity.
- 42/ Zambia
Gross Value Added
1995, 2000, 2005-2012
FISIM has not been allocated to intermediate consumption by economic activity.
- 43/ Zimbabwe
Gross Value Added
1970, 1975, 1980, 1985, 1990, 1995, 2000, 2005-2012
FISIM has not been allocated to intermediate consumption by economic activity.
- 44/ Anguilla
Gross Value Added
1970, 1975, 1980, 1985, 1990, 1995, 2000, 2005-2012
FISIM has not been allocated to intermediate consumption by economic activity.

- 45/ Antigua and Barbuda
Gross Value Added
1970, 1975, 1980, 1985, 1990, 1995, 2000, 2005-2012
FISIM has not been allocated to intermediate consumption by economic activity.
- 46/ Argentina
Gross Value Added
1970, 1975, 1980, 1985, 1990, 1995, 2000, 2005-2012
FISIM has not been allocated to intermediate consumption by economic activity.
- 47/ Aruba
(a) Gross Value Added
1970, 1975, 1980, 1985, 1990, 1995, 2000, 2005-2012
FISIM has not been allocated to intermediate consumption by economic activity.
- (b) Agriculture, hunting, forestry, fishing
1970, 1975, 1980, 1985, 1990, 1995, 2000, 2005-2012
Includes Mining and quarrying.
- (c) Mining, Manufacturing, Utilities
1970, 1975, 1980, 1985, 1990, 1995, 2000, 2005-2012
Excludes mining and quarrying.
- (d) Of which: Manufacturing
1970, 1975, 1980, 1985, 1990, 1995, 2000, 2005-2012
Oil refining is included in Electricity, gas and water supply.
- 48/ Bahamas
Gross Value Added
1970, 1975, 1980, 1985, 1990, 1995, 2000, 2005-2012
FISIM has not been allocated to intermediate consumption by economic activity.
- 49/ Barbados
Gross Value Added
1970, 1975, 1980, 1985, 1990, 1995, 2000, 2005-2012
FISIM has not been allocated to intermediate consumption by economic activity.
- 50/ Belize
Gross Value Added
1970, 1975, 1980, 1985, 1990, 1995, 2000, 2005-2012
FISIM has not been allocated to intermediate consumption by economic activity.
- 51/ Bolivia
Gross Value Added
1970, 1975, 1980, 1985, 1990, 1995, 2000, 2005-2012
FISIM has not been allocated to intermediate consumption by economic activity.
- 52/ Brazil
Gross Value Added
1970, 1975, 1980, 1985, 1990
FISIM has not been allocated to intermediate consumption by economic activity.
- 53/ British Virgin Islands
Gross Value Added
1970, 1975, 1980, 1985, 1990, 1995, 2000, 2005-2012
FISIM has not been allocated to intermediate consumption by economic activity.
- 54/ Cayman Islands
Gross Value Added
1970, 1975, 1980, 1985, 1990, 1995, 2000, 2005-2012
FISIM has not been allocated to intermediate consumption by economic activity.
- 55/ Chile
Gross Value Added
1970, 1975, 1980, 1985, 1990, 1995, 2000, 2005-2012
At producers' prices (includes Other Taxes on Production, less Subsidies; and Taxes on fuel and tobacco).
- 56/ Costa Rica
Gross Value Added
1970, 1975, 1980, 1985, 1990, 1995, 2000, 2005-2012
FISIM has not been allocated to intermediate consumption by economic activity.
- 57/ Dominica
Gross Value Added
1970, 1975, 1980, 1985, 1990, 1995, 2000, 2005-2011
FISIM has not been allocated to intermediate consumption by economic activity.

- 58/ Dominican Republic
Gross Value Added
1970, 1975, 1980, 1985, 1990, 1995, 2000, 2005-2012
FISIM has not been allocated to intermediate consumption by economic activity.
- 59/ Ecuador
Of which: Manufacturing
1970, 1975, 1980, 1985, 1990, 1995
Petroleum refining is included in Mining and quarrying.
- 60/ El Salvador
Gross Value Added
1970, 1975, 1980, 1985
At producers' prices.
1990, 1995, 2000, 2005-2012
FISIM has not been allocated to intermediate consumption by economic activity.
- 61/ Grenada
Gross Value Added
1970, 1975, 1980, 1985, 1990, 1995, 2000, 2005-2012
FISIM has not been allocated to intermediate consumption by economic activity.
- 62/ Guatemala
Gross Value Added
1970, 1975, 1980, 1985, 1990, 1995, 2000, 2005-2012
FISIM has not been allocated to intermediate consumption by economic activity.
- 63/ Guyana
(a) Gross Value Added
1970, 1975, 1980, 1985, 1990, 1995, 2000, 2005-2012
FISIM has not been allocated to intermediate consumption by economic activity.

(b) Agriculture, hunting, forestry, fishing
2000, 2005
Includes processing of sugar and rice.
- 64/ Honduras
(a) Gross Value Added
1970, 1975, 1980, 1985, 1990, 1995, 2000, 2005-2012
FISIM has not been allocated to intermediate consumption by economic activity.

(b) Wholesale, retail trade, restaurants and hotels
1970, 1975
Refers to Wholesale and retail trade only. Restaurants and Hotels are included in "Other Activities".

(c) Other Activities
1970, 1975
Includes Hotels and restaurants.
- 65/ Jamaica
(a) Gross Value Added
1970, 1975, 1980, 1985, 1990, 1995, 2000, 2005-2012
FISIM has not been allocated to intermediate consumption by economic activity.

(b) Wholesale, retail trade, restaurants and hotels
1995
Does not include repair of motor vehicles and motorcycles, personal and household goods.
- 66/ Mexico
Of which: Manufacturing
1970, 1975, 1980, 1985, 1990, 1995, 2000, 2005-2012
Basic petroleum manufacturing is included in Mining and quarrying.
- 67/ Montserrat
Gross Value Added
1970, 1975, 1980, 1985, 1990, 1995, 2000, 2005-2012
FISIM has not been allocated to intermediate consumption by economic activity.
- 68/ Netherlands Antilles
(a) Gross Value Added
1970, 1975, 1980, 1985, 1990, 1995, 2000, 2005-2012
FISIM has not been allocated to intermediate consumption by economic activity.

(b) Agriculture, hunting, forestry, fishing
1970, 1975, 1980, 1985, 1990, 1995, 2000, 2005-2012
Includes Mining and quarrying.

- 69/ Panama
Gross Value Added
1970, 1975, 1980, 1985, 1990, 1995, 2000, 2005-2012
FISIM has not been allocated to intermediate consumption by economic activity.
- 70/ Paraguay
(a) Gross Value Added
1985, 1990, 1995, 2000
Does not incorporate value added generated by binational hydroelectric plants.

(b) Mining, Manufacturing, Utilities
1985, 1990, 1995, 2000
Does not incorporate value added generated by binational hydroelectric plants.
- 71/ Puerto Rico
Gross Value Added
1970, 1975, 1980, 1985, 1990, 1995, 2000, 2005-2012
At producers' prices.
- 72/ Saint Kitts and Nevis
Gross Value Added
1970, 1975, 1980, 1985, 1990, 1995
At factor cost.
1970, 1975, 1980, 1985, 1990, 1995, 2000, 2005-2012
FISIM has not been allocated to intermediate consumption by economic activity.
- 73/ Saint Lucia
Gross Value Added
1970, 1975, 1980, 1985, 1990, 1995, 2000, 2005-2012
FISIM has not been allocated to intermediate consumption by economic activity.
- 74/ St. Vincent and the Grenadines
Gross Value Added
1970, 1975, 1980, 1985, 1990
At factor cost.
1970, 1975, 1980, 1985, 1990, 1995, 2000, 2005-2012
FISIM has not been allocated to intermediate consumption by economic activity.
- 75/ Suriname
Gross Value Added
1970, 1975, 1980, 1985
At factor cost.
1970, 1975, 1980, 1985
FISIM has not been allocated to intermediate consumption by economic activity.
- 76/ Trinidad and Tobago
Gross Value Added
1970, 1975, 1980, 1985
At producers' prices.
1970, 1975, 1980, 1985, 1990, 1995, 2000, 2005-2012
FISIM has not been allocated to intermediate consumption by economic activity.
- 77/ Turks and Caicos Islands
Gross Value Added
1970, 1975, 1980, 1985, 1990, 1995, 2000, 2005-2012
FISIM has not been allocated to intermediate consumption by economic activity.
- 78/ Uruguay
Gross Value Added
1970, 1975, 1980, 1985, 1990, 1995, 2000, 2005-2012
FISIM has not been allocated to intermediate consumption by economic activity.
- 79/ Venezuela
Gross Value Added
1970, 1975, 1980, 1985, 1990, 1995, 2000, 2005-2010
FISIM has not been allocated to intermediate consumption by economic activity.
- 80/ Bermuda
(a) Gross Value Added
1970, 1975, 1980, 1985, 1990, 1995, 2000, 2005-2012
FISIM has not been allocated to intermediate consumption by economic activity.

(b) Mining, Manufacturing, Utilities
1970, 1975, 1980, 1985, 1990, 1995, 2000, 2005-2012
Mining/Quarrying is not included in this item.

- (c) Construction
1970, 1975, 1980, 1985, 1990, 1995, 2000, 2005-2012
Includes Mining and quarrying.
- 81/ United States
Gross Value Added
1970, 1975, 1980, 1985, 1990, 1995, 2000, 2005-2012
At producers' prices.
- 82/ Armenia
 - (a) Gross Value Added
1990, 1995, 2000, 2005-2012
FISIM has not been allocated to intermediate consumption by economic activity.
 - (b) Of which: Manufacturing
1995
Includes Mining and quarrying.
- 83/ Azerbaijan
Gross Value Added
1990, 1995, 2000, 2005-2012
FISIM has not been allocated to intermediate consumption by economic activity.
- 84/ Brunei Darussalam
 - (a) Gross Value Added
1970, 1975, 1980, 1985, 1990, 1995, 2000, 2005-2012
Refers to Gross Domestic Product.
 - (b) Agriculture, hunting, forestry, fishing
1970, 1975, 1980, 1985, 1990, 1995, 2000, 2005-2012
At producers' prices.
 - (c) Mining, Manufacturing, Utilities
1970, 1975, 1980, 1985, 1990, 1995, 2000, 2005-2012
At producers' prices.
 - (d) Of which: Manufacturing
1970, 1975, 1980, 1985, 1990, 1995, 2000, 2005-2012
At producers' prices.
 - (e) Construction
1970, 1975, 1980, 1985, 1990, 1995, 2000, 2005-2012
At producers' prices.
 - (f) Wholesale, retail trade, restaurants and hotels
1970, 1975, 1980, 1985, 1990, 1995, 2000, 2005-2012
At producers' prices.
 - (g) Transport, storage and communication
1970, 1975, 1980, 1985, 1990, 1995, 2000, 2005-2012
At producers' prices.
 - (h) Other Activities
1970, 1975, 1980, 1985, 1990, 1995, 2000, 2005-2012
At producers' prices.
- 85/ Cambodia
Gross Value Added
1970, 1975, 1980, 1985, 1990, 1995, 2000, 2005-2012
FISIM has not been allocated to intermediate consumption by economic activity.
- 86/ China
Gross Value Added
1970, 1975, 1980, 1985, 1990, 1995, 2000, 2005-2012
At producers' prices.
- 87/ China: Hong Kong SAR
 - (a) Agriculture, hunting, forestry, fishing
1970, 1975, 1980, 1985, 1990, 1995, 2000, 2005-2012
Excludes hunting and forestry.
 - (b) Mining, Manufacturing, Utilities
1970, 1975, 1980, 1985, 1990, 1995, 2000, 2005-2012
Includes waste management.

- (c) Wholesale, retail trade, restaurants and hotels
1970, 1975, 1980, 1985, 1990, 1995, 2000, 2005-2012
Excludes repair of motor vehicles and motorcycles, personal and household goods.
 - (d) Other Activities
1970, 1975, 1980, 1985, 1990, 1995, 2000, 2005-2012
Excludes waste management.
1970, 1975, 1980, 1985, 1990, 1995, 2000, 2005-2012
Includes repair of motor vehicles and motorcycles, personal and household goods.
- 88/ Cyprus
- (a) Agriculture, hunting, forestry, fishing
1970, 1975, 1980, 1985, 1990, 1995, 2000, 2005-2012
Excludes irrigation canals and landscaping care.
 - (b) Mining, Manufacturing, Utilities
1970, 1975, 1980, 1985, 1990, 1995, 2000, 2005-2012
Excludes publishing activities, includes irrigation canals.
 - (c) Of which: Manufacturing
1970, 1975, 1980, 1985, 1990, 1995, 2000, 2005-2012
Excludes recycling and publishing activities.
 - (d) Wholesale, retail trade, restaurants and hotels
1970, 1975, 1980, 1985, 1990, 1995, 2000, 2005-2012
Excludes repair of personal and household goods
 - (e) Transport, storage and communication
1970, 1975, 1980, 1985, 1990, 1995, 2000, 2005-2012
Excludes travel agencies, includes publishing activities, computer and related activities and radio/TV activities.
 - (f) Other Activities
1970, 1975, 1980, 1985, 1990, 1995, 2000, 2005-2012
Excludes computer and related activities and radio/TV activities, includes travel agencies and landscaping care.
- 89/ Georgia
- Gross Value Added
1990, 1995, 2000, 2005-2012
FISIM has not been allocated to intermediate consumption by economic activity.
- 90/ Indonesia
- Gross Value Added
1970, 1975, 1980, 1985, 1990, 1995, 2000, 2005-2012
Refers to Gross Domestic Product.
- 91/ Iraq
- (a) Gross Value Added
1970, 1975, 1980, 1985, 1990, 1995, 2000, 2005-2012
FISIM has not been allocated to intermediate consumption by economic activity.
 - (b) Agriculture, hunting, forestry, fishing
1970, 1975, 1980, 1985, 1990
Agricultural services and related activities such as cotton ginning and pressing are included in Manufacturing.
 - (c) Mining, Manufacturing, Utilities
1970, 1975, 1980, 1985, 1990
Agricultural services and related activities such as cotton ginning and pressing are included in Manufacturing.
1970, 1975, 1980, 1985, 1990
Gas distribution is included in Wholesale and retail trade.
 - (d) Of which: Manufacturing
1970, 1975, 1980, 1985, 1990
Agricultural services and related activities such as cotton ginning and pressing are included in Manufacturing.
1970, 1975, 1980, 1985, 1990
Distribution of petroleum products is included in Wholesale and retail trade.
 - (e) Wholesale, retail trade, restaurants and hotels
1970, 1975, 1980, 1985, 1990
Distribution of petroleum products is included in Wholesale and retail trade.
1970, 1975, 1980, 1985, 1990
Gas distribution is included in Wholesale and retail trade.
- 92/ Israel
- (a) Gross Value Added
1970, 1975, 1980, 1985, 1990, 1995, 2000, 2005-2012
FISIM has not been allocated to intermediate consumption by economic activity.

- (b) Of which: Manufacturing
1970, 1975, 1980, 1985, 1990, 1995, 2000, 2005-2012
Includes Mining and quarrying.
- 93/ Japan
- (a) Wholesale, retail trade, restaurants and hotels
1970, 1975, 1980, 1985, 1990, 1995, 2000, 2005-2012
Restaurants and Hotels and repair of motor vehicles and household goods are included in "Other Activities".
 - (b) Other Activities
1970, 1975, 1980, 1985, 1990, 1995, 2000, 2005-2012
Restaurants and Hotels and repair of motor vehicles and household goods are included in "Other Activities".
- 94/ Jordan
- Gross Value Added
1970, 1975, 1980, 1985, 1990, 1995, 2000, 2005-2011
FISIM has not been allocated to intermediate consumption by economic activity.
- 95/ Kazakhstan
- (a) Agriculture, hunting, forestry, fishing
2010-2012
Excludes irrigation canals and landscaping care.
 - (b) Mining, Manufacturing, Utilities
2010-2012
Excludes publishing activities, includes irrigation canals.
 - (c) Of which: Manufacturing
2010-2012
Excludes recycling and publishing activities.
 - (d) Wholesale, retail trade, restaurants and hotels
2010-2012
Excludes repair of personal and household goods.
 - (e) Transport, storage and communication
2010-2012
Excludes travel agencies, includes publishing activities, computer and related activities and radio/TV activities.
 - (f) Other Activities
2010-2012
Excludes computer and related activities and radio/TV activities, includes travel agencies and landscaping care.
- 96/ Kuwait
- Gross Value Added
1985, 1990, 1995, 2000, 2005-2012
FISIM has not been allocated to intermediate consumption by economic activity.
- 97/ Kyrgyzstan
- Gross Value Added
1990, 1995, 2000, 2005-2012
FISIM has not been allocated to intermediate consumption by economic activity.
- 98/ Lao People's DR
- Gross Value Added
2005-2012
FISIM has not been allocated to intermediate consumption by economic activity.
- 99/ Lebanon
- (a) Gross Value Added
1970, 1975, 1980, 1985, 1990, 1995, 2000, 2005-2012
Refers to Gross Domestic Product.
 - (b) Of which: Manufacturing
1970, 1975, 1980, 1985, 1990, 1995, 2000, 2005-2012
Includes Mining and quarrying.
 - (c) Wholesale, retail trade, restaurants and hotels
2000, 2005-2012
Restaurants and Hotels and repair of motor vehicles and household goods are included in "Other Activities".
 - (d) Other Activities
2000, 2005-2012
Restaurants and Hotels and repair of motor vehicles and household goods are included in "Other Activities".

- 100/ Malaysia
 Gross Value Added
 1970
 FISIM has not been allocated to intermediate consumption by economic activity.
- 101/ Maldives
 (a) Gross Value Added
 1970, 1975, 1980, 1985, 1990, 1995, 2000, 2005-2012
 At producers' prices.
 1970, 1975, 1980, 1985, 1990, 1995, 2000, 2005-2012
 FISIM has not been allocated to intermediate consumption by economic activity.
- (b) Agriculture, hunting, forestry, fishing
 1970, 1975, 1980, 1985, 1990, 1995, 2000, 2005-2012
 Includes Mining and quarrying.
- 102/ Mongolia
 (a) Gross Value Added
 1970, 1975, 1980, 1985, 1990, 1995
 At producers' prices.
- (b) Agriculture, hunting, forestry, fishing
 2000, 2005-2012
 Excludes irrigation canals and landscaping care.
- (c) Mining, Manufacturing, Utilities
 2000, 2005-2012
 Excludes publishing activities, includes irrigation canals.
- (d) Of which: Manufacturing
 2000, 2005-2012
 Excludes recycling and publishing activities.
- (e) Wholesale, retail trade, restaurants and hotels
 2000, 2005-2012
 Excludes repair of personal and household goods.
- (f) Transport, storage and communication
 2000, 2005-2012
 Excludes travel agencies, includes publishing activities, computer and related activities and radio/TV activities.
- (g) Other Activities
 2000, 2005-2012
 Excludes computer and related activities and radio/TV activities, includes travel agencies and landscaping care.
- 103/ Myanmar
 (a) Gross Value Added
 1970, 1975, 1980, 1985, 1990, 1995, 2000, 2005-2012
 Refers to Gross Domestic Product.
- (b) Agriculture, hunting, forestry, fishing
 1970, 1975, 1980, 1985, 1990, 1995, 2000, 2005-2012
 At producers' prices.
- (c) Mining, Manufacturing, Utilities
 1970, 1975, 1980, 1985, 1990, 1995, 2000, 2005-2012
 At producers' prices.
- (d) Of which: Manufacturing
 1970, 1975, 1980, 1985, 1990, 1995, 2000, 2005-2012
 At producers' prices.
- (e) Construction
 1970, 1975, 1980, 1985, 1990, 1995, 2000, 2005-2012
 At producers' prices.
- (f) Wholesale, retail trade, restaurants and hotels
 1970, 1975, 1980, 1985, 1990, 1995, 2000, 2005-2012
 At producers' prices.
 1970, 1975, 1980, 1985, 1990, 1995, 2000, 2005-2012
 Refers to Wholesale and retail trade only. Restaurants and Hotels are included in "Other Activities".
- (g) Transport, storage and communication
 1970, 1975, 1980, 1985, 1990, 1995, 2000, 2005-2012
 At producers' prices.

- (h) Other Activities
1970, 1975, 1980, 1985, 1990, 1995, 2000, 2005-2012
Includes gas and water.
1970, 1975, 1980, 1985, 1990, 1995, 2000, 2005-2012
Includes Hotels and restaurants.
- 104/ Nepal
Gross Value Added
1970, 1975, 1980, 1985, 1990, 1995, 2000, 2005-2012
FISIM has not been allocated to intermediate consumption by economic activity.
- 105/ Oman
Gross Value Added
1970, 1975, 1980, 1985, 1990, 1995, 2000, 2005-2012
FISIM has not been allocated to intermediate consumption by economic activity.
- 106/ Philippines
- (a) Gross Value Added
1970, 1975, 1980, 1985, 1990, 1995
At producers' prices.
2000, 2005-2012
Refers to Gross Domestic Product.
- (b) Agriculture, hunting, forestry, fishing
2000, 2005-2012
At producers' prices.
- (c) Of which: Manufacturing
2000, 2005-2012
At producers' prices.
- (d) Construction
2000, 2005-2012
At producers' prices.
- (e) Wholesale, retail trade, restaurants and hotels
1970, 1975, 1980, 1985, 1990, 1995, 2000, 2005-2008
Excludes hotel and restaurant.
2000, 2005-2012
At producers' prices.
- (f) Transport, storage and communication
2000, 2005-2012
At producers' prices.
- (g) Other Activities
1970, 1975, 1980, 1985, 1990, 1995, 2000, 2005-2008
Includes Hotels and restaurants.
- 107/ Qatar
Gross Value Added
1970, 1975, 1980, 1985, 1990, 1995, 2000, 2005-2012
FISIM has not been allocated to intermediate consumption by economic activity.
- 108/ Republic of Korea
- (a) Agriculture, hunting, forestry, fishing
1970, 1975, 1980, 1985, 1990, 1995, 2000, 2005-2012
Excludes irrigation canals and landscaping care.
- (b) Mining, Manufacturing, Utilities
1970, 1975, 1980, 1985, 1990, 1995, 2000, 2005-2012
Excludes publishing activities, includes irrigation canals.
- (c) Of which: Manufacturing
1970, 1975, 1980, 1985, 1990, 1995, 2000, 2005-2012
Excludes recycling and publishing activities.
- (d) Wholesale, retail trade, restaurants and hotels
1970, 1975, 1980, 1985, 1990, 1995, 2000, 2005-2012
Excludes repair of personal and household goods.
- (e) Transport, storage and communication
1970, 1975, 1980, 1985, 1990, 1995, 2000, 2005-2012
Excludes travel agencies, includes publishing activities, computer and related activities and radio/TV activities.

- (f) Other Activities
1970, 1975, 1980, 1985, 1990, 1995, 2000, 2005-2012
Excludes computer and related activities and radio/TV activities, includes travel agencies and landscaping care.
- 109/ Saudi Arabia
Gross Value Added
1970, 1975, 1980, 1985, 1990, 1995, 2000, 2005-2012
At producers' prices.
1970, 1975, 1980, 1985, 1990, 1995, 2000, 2005-2012
FISIM has not been allocated to intermediate consumption by economic activity.
- 110/ Singapore
Agriculture, hunting, forestry, fishing
1970, 1975, 1980, 1985, 1990, 1995, 2000, 2005-2012
Includes quarrying.
- 111/ Sri Lanka
Gross Value Added
1970, 1975, 2005-2012
At producers' prices.
1980, 1985, 1990, 1995, 2000
At factor cost.
- 112/ State of Palestine
- (a) Gross Value Added
1970, 1975, 1980, 1985, 1990, 1995, 2000, 2005-2012
FISIM has not been allocated to intermediate consumption by economic activity.
- (b) Agriculture, hunting, forestry, fishing
2009-2012
Excludes irrigation canals and landscaping care.
- (c) Mining, Manufacturing, Utilities
2009-2012
Excludes publishing activities, includes irrigation canals.
- (d) Of which: Manufacturing
2009-2012
Excludes recycling and publishing activities.
- (e) Wholesale, retail trade, restaurants and hotels
2009-2012
Excludes repair of personal and household goods.
- (f) Transport, storage and communication
2009-2012
Excludes travel agencies, includes publishing activities, computer and related activities and radio/TV activities.
- (g) Other Activities
2009-2012
Excludes computer and related activities and radio/TV activities, includes travel agencies and landscaping care.
- 113/ Syrian Arab Republic
- (a) Gross Value Added
1970, 1975, 1980, 1985, 1990, 1995, 2000, 2005-2012
Refers to Gross Domestic Product.
- (b) Agriculture, hunting, forestry, fishing
1970, 1975, 1980, 1985, 1990, 1995, 2000, 2005-2012
At producers' prices.
- (c) Mining, Manufacturing, Utilities
1970, 1975, 1980, 1985, 1990, 1995, 2000, 2005-2012
At producers' prices.
- (d) Of which: Manufacturing
1970, 1975, 1980, 1985, 1990, 1995, 2000, 2005-2012
At producers' prices.
- (e) Construction
1970, 1975, 1980, 1985, 1990, 1995, 2000, 2005-2012
At producers' prices.
- (f) Wholesale, retail trade, restaurants and hotels
1970, 1975, 1980, 1985, 1990, 1995, 2000, 2005-2012
At producers' prices.

- (g) Transport, storage and communication
1970, 1975, 1980, 1985, 1990, 1995, 2000, 2005-2012
At producers' prices.
 - (h) Other Activities
1970, 1975, 1980, 1985, 1990, 1995, 2000, 2005-2012
At producers' prices.
- 114/ Tajikistan
- (a) Gross Value Added
1995, 2000, 2005-2012
FISIM has not been allocated to intermediate consumption by economic activity.
 - (b) Of which: Manufacturing
1990, 1995, 2000, 2005-2012
Includes Mining and quarrying, and Electricity, gas and water supply.
- 115/ Thailand
- Gross Value Added
1970, 1975, 1980, 1985, 1990, 1995, 2000, 2005-2012
At producers' prices.
- 116/ Timor-Leste
- (a) Agriculture, hunting, forestry, fishing
2000, 2005-2012
Excludes irrigation canals and landscaping care.
 - (b) Mining, Manufacturing, Utilities
2000, 2005-2012
Excludes publishing activities, includes irrigation canals.
 - (c) Of which: Manufacturing
2000, 2005-2012
Excludes recycling and publishing activities.
 - (d) Wholesale, retail trade, restaurants and hotels
2000, 2005-2012
Excludes repair of personal and household goods.
 - (e) Transport, storage and communication
2000, 2005-2012
Excludes travel agencies, includes publishing activities, computer and related activities and radio/TV activities.
 - (f) Other Activities
2000, 2005-2012
Excludes computer and related activities and radio/TV activities, includes travel agencies and landscaping care.
- 117/ Turkey
- Gross Value Added
1970, 1975, 1980, 1985, 1990, 1995, 2000, 2005-2012
FISIM has not been allocated to intermediate consumption by economic activity.
- 118/ Turkmenistan
- (a) Gross Value Added
1995
FISIM has not been allocated to intermediate consumption by economic activity.
 - (b) Of which: Manufacturing
1990, 1995, 2000, 2005-2012
Includes Mining and quarrying.
- 119/ United Arab Emirates
- Gross Value Added
1970, 1975, 1980, 1985, 1990, 1995, 2000, 2005-2012
At producers' prices.
1970, 1975, 1980, 1985, 1990, 1995, 2000, 2005-2012
FISIM has not been allocated to intermediate consumption by economic activity.
- 120/ Uzbekistan
- (a) Gross Value Added
1995
FISIM has not been allocated to intermediate consumption by economic activity.
 - (b) Of which: Manufacturing
1990, 1995, 2000
Includes Mining and quarrying.

121/ Viet Nam

- (a) Gross Value Added
1970, 1975, 1980, 1985, 1990, 1995, 2000, 2005-2012
Refers to Gross Domestic Product.
- (b) Agriculture, hunting, forestry, fishing
1970, 1975, 1980, 1985, 1990, 1995, 2000, 2005-2012
At producers' prices.
2005-2012
Excludes irrigation canals and landscaping care.
- (c) Mining, Manufacturing, Utilities
1970, 1975, 1980, 1985, 1990, 1995, 2000, 2005-2012
At producers' prices.
2005-2012
Excludes publishing activities, includes irrigation canals.
- (d) Of which: Manufacturing
1970, 1975, 1980, 1985, 1990, 1995, 2000, 2005-2012
At producers' prices.
2005-2012
Excludes recycling and publishing activities.
- (e) Construction
1970, 1975, 1980, 1985, 1990, 1995, 2000, 2005-2012
At producers' prices.
- (f) Wholesale, retail trade, restaurants and hotels
1970, 1975, 1980, 1985, 1990, 1995, 2000, 2005-2012
At producers' prices.
2005-2012
Excludes repair of personal and household goods.
- (g) Transport, storage and communication
1970, 1975, 1980, 1985, 1990, 1995, 2000, 2005-2012
At producers' prices.
2005-2012
Excludes travel agencies, includes publishing activities, computer and related activities and radio/TV activities.
- (h) Other Activities
1970, 1975, 1980, 1985, 1990, 1995, 2000, 2005-2012
At producers' prices.
2005-2012
Excludes computer and related activities and radio/TV activities, includes travel agencies and landscaping care.

122/ Albania

- Gross Value Added
1970, 1975, 1980, 1985, 1990, 1995
At producers' prices.
2000, 2005-2012
FISIM has not been allocated to intermediate consumption by economic activity.

123/ Andorra

- (a) Agriculture, hunting, forestry, fishing
1970, 1975, 1980, 1985, 1990, 1995, 2000, 2005-2012
Excludes irrigation canals and landscaping care.
- (b) Mining, Manufacturing, Utilities
1970, 1975, 1980, 1985, 1990, 1995, 2000, 2005-2012
Excludes publishing activities, includes irrigation canals.
- (c) Of which: Manufacturing
1970, 1975, 1980, 1985, 1990, 1995, 2000, 2005-2012
Excludes recycling and publishing activities.
- (d) Wholesale, retail trade, restaurants and hotels
1970, 1975, 1980, 1985, 1990, 1995, 2000, 2005-2012
Excludes repair of personal and household goods.
- (e) Transport, storage and communication
1970, 1975, 1980, 1985, 1990, 1995, 2000, 2005-2012
Excludes travel agencies, includes publishing activities, computer and related activities and radio/TV activities.
- (f) Other Activities
1970, 1975, 1980, 1985, 1990, 1995, 2000, 2005-2012
Excludes computer and related activities and radio/TV activities, includes travel agencies and landscaping care.

- 124/ Austria
- (a) Agriculture, hunting, forestry, fishing
1970, 1975, 1980, 1985, 1990, 1995, 2000, 2005-2012
Excludes irrigation canals and landscaping care.
 - (b) Mining, Manufacturing, Utilities
1970, 1975, 1980, 1985, 1990, 1995, 2000, 2005-2012
Excludes publishing activities, includes irrigation canals.
 - (c) Of which: Manufacturing
1970, 1975, 1980, 1985, 1990, 1995, 2000, 2005-2012
Excludes recycling and publishing activities.
 - (d) Wholesale, retail trade, restaurants and hotels
1970, 1975, 1980, 1985, 1990, 1995, 2000, 2005-2012
Excludes repair of personal and household goods.
 - (e) Transport, storage and communication
1970, 1975, 1980, 1985, 1990, 1995, 2000, 2005-2012
Excludes travel agencies, includes publishing activities, computer and related activities and radio/TV activities.
 - (f) Other Activities
1970, 1975, 1980, 1985, 1990, 1995, 2000, 2005-2012
Excludes computer and related activities and radio/TV activities, includes travel agencies and landscaping care.
- 125/ Belarus
- (a) Gross Value Added
1990, 1995, 2000, 2005-2012
FISIM has not been allocated to intermediate consumption by economic activity.
 - (b) Of which: Manufacturing
1990, 1995
Includes Mining and quarrying.
- 126/ Belgium
- (a) Agriculture, hunting, forestry, fishing
1970, 1975, 1980, 1985, 1990, 1995, 2000, 2005-2012
Excludes irrigation canals and landscaping care.
 - (b) Mining, Manufacturing, Utilities
1970, 1975, 1980, 1985, 1990, 1995, 2000, 2005-2012
Excludes publishing activities, includes irrigation canals.
 - (c) Of which: Manufacturing
1970, 1975, 1980, 1985, 1990, 1995, 2000, 2005-2012
Excludes recycling and publishing activities.
 - (d) Wholesale, retail trade, restaurants and hotels
1970, 1975, 1980, 1985, 1990, 1995, 2000, 2005-2012
Excludes repair of personal and household goods.
 - (e) Transport, storage and communication
1970, 1975, 1980, 1985, 1990, 1995, 2000, 2005-2012
Excludes travel agencies, includes publishing activities, computer and related activities and radio/TV activities.
 - (f) Other Activities
1970, 1975, 1980, 1985, 1990, 1995, 2000, 2005-2012
Excludes computer and related activities and radio/TV activities, includes travel agencies and landscaping care.
- 127/ Bosnia and Herzegovina
- Gross Value Added
2000, 2005-2012
FISIM has not been allocated to intermediate consumption by economic activity.
- 128/ Bulgaria
- (a) Agriculture, hunting, forestry, fishing
1970, 1975, 1980, 1985, 1990, 1995, 2000, 2005-2012
Excludes irrigation canals and landscaping care.
 - (b) Mining, Manufacturing, Utilities
1970, 1975, 1980, 1985, 1990, 1995, 2000, 2005-2012
Excludes publishing activities, includes irrigation canals.
 - (c) Of which: Manufacturing
1970, 1975, 1980, 1985, 1990, 1995, 2000, 2005-2012
Excludes recycling and publishing activities.

- (d) Wholesale, retail trade, restaurants and hotels
1970, 1975, 1980, 1985, 1990, 1995, 2000, 2005-2012
Excludes repair of personal and household goods.
 - (e) Transport, storage and communication
1970, 1975, 1980, 1985, 1990, 1995, 2000, 2005-2012
Excludes travel agencies, includes publishing activities, computer and related activities and radio/TV activities.
 - (f) Other Activities
1970, 1975, 1980, 1985, 1990, 1995, 2000, 2005-2012
Excludes computer and related activities and radio/TV activities, includes travel agencies and landscaping care.
- 129/ Czech Republic
- (a) Agriculture, hunting, forestry, fishing
1990, 1995, 2000, 2005-2012
Excludes irrigation canals and landscaping care.
 - (b) Mining, Manufacturing, Utilities
1990, 1995, 2000, 2005-2012
Excludes publishing activities, includes irrigation canals.
 - (c) Of which: Manufacturing
1990, 1995, 2000, 2005-2012
Excludes recycling and publishing activities.
 - (d) Wholesale, retail trade, restaurants and hotels
1990, 1995, 2000, 2005-2012
Excludes repair of personal and household goods.
 - (e) Transport, storage and communication
1990, 1995, 2000, 2005-2012
Excludes travel agencies, includes publishing activities, computer and related activities and radio/TV activities.
 - (f) Other Activities
1990, 1995, 2000, 2005-2012
Excludes computer and related activities and radio/TV activities, includes travel agencies and landscaping care.
- 130/ Denmark
- (a) Agriculture, hunting, forestry, fishing
1970, 1975, 1980, 1985, 1990, 1995, 2000, 2005-2012
Excludes irrigation canals and landscaping care.
 - (b) Mining, Manufacturing, Utilities
1970, 1975, 1980, 1985, 1990, 1995, 2000, 2005-2012
Excludes publishing activities, includes irrigation canals.
 - (c) Of which: Manufacturing
1970, 1975, 1980, 1985, 1990, 1995, 2000, 2005-2012
Excludes recycling and publishing activities.
 - (d) Wholesale, retail trade, restaurants and hotels
1970, 1975, 1980, 1985, 1990, 1995, 2000, 2005-2012
Excludes repair of personal and household goods.
 - (e) Transport, storage and communication
1970, 1975, 1980, 1985, 1990, 1995, 2000, 2005-2012
Excludes travel agencies, includes publishing activities, computer and related activities and radio/TV activities.
 - (f) Other Activities
1970, 1975, 1980, 1985, 1990, 1995, 2000, 2005-2012
Excludes computer and related activities and radio/TV activities, includes travel agencies and landscaping care.
- 131/ Estonia
- (a) Agriculture, hunting, forestry, fishing
1990, 1995, 2000, 2005-2012
Excludes irrigation canals and landscaping care.
 - (b) Of which: Manufacturing
1990, 1995, 2000, 2005-2012
Excludes recycling and publishing activities.
 - (c) Wholesale, retail trade, restaurants and hotels
1990, 1995, 2000, 2005-2012
Excludes repair of personal and household goods.

- (d) Transport, storage and communication
1990, 1995, 2000, 2005-2012
Excludes travel agencies, includes publishing activities, computer and related activities and radio/TV activities.
 - (e) Other Activities
1990, 1995, 2000, 2005-2012
Excludes computer and related activities and radio/TV activities, includes travel agencies and landscaping care.
- 132/ Finland
- (a) Agriculture, hunting, forestry, fishing
1970, 1975, 1980, 1985, 1990, 1995, 2000, 2005-2012
Excludes irrigation canals and landscaping care.
 - (b) Mining, Manufacturing, Utilities
1970, 1975, 1980, 1985, 1990, 1995, 2000, 2005-2012
Excludes publishing activities, includes irrigation canals.
 - (c) Of which: Manufacturing
1970, 1975, 1980, 1985, 1990, 1995, 2000, 2005-2012
Excludes recycling and publishing activities.
 - (d) Wholesale, retail trade, restaurants and hotels
1970, 1975, 1980, 1985, 1990, 1995, 2000, 2005-2012
Excludes repair of personal and household goods.
 - (e) Transport, storage and communication
1970, 1975, 1980, 1985, 1990, 1995, 2000, 2005-2012
Excludes travel agencies, includes publishing activities, computer and related activities and radio/TV activities.
 - (f) Other Activities
1970, 1975, 1980, 1985, 1990, 1995, 2000, 2005-2012
Excludes computer and related activities and radio/TV activities, includes travel agencies and landscaping care.
- 133/ France
- (a) Agriculture, hunting, forestry, fishing
1970, 1975, 1980, 1985, 1990, 1995, 2000, 2005-2012
Excludes irrigation canals and landscaping care.
 - (b) Mining, Manufacturing, Utilities
1970, 1975, 1980, 1985, 1990, 1995, 2000, 2005-2012
Excludes publishing activities, includes irrigation canals.
 - (c) Of which: Manufacturing
1970, 1975, 1980, 1985, 1990, 1995, 2000, 2005-2012
Excludes recycling and publishing activities.
 - (d) Wholesale, retail trade, restaurants and hotels
1970, 1975, 1980, 1985, 1990, 1995, 2000, 2005-2012
Excludes repair of personal and household goods.
 - (e) Transport, storage and communication
1970, 1975, 1980, 1985, 1990, 1995, 2000, 2005-2012
Excludes travel agencies, includes publishing activities, computer and related activities and radio/TV activities.
 - (f) Other Activities
1970, 1975, 1980, 1985, 1990, 1995, 2000, 2005-2012
Excludes computer and related activities and radio/TV activities, includes travel agencies and landscaping care.
- 134/ Germany
- (a) Agriculture, hunting, forestry, fishing
1970, 1975, 1980, 1985, 1990, 1995, 2000, 2005-2012
Excludes irrigation canals and landscaping care.
 - (b) Mining, Manufacturing, Utilities
1970, 1975, 1980, 1985, 1990, 1995, 2000, 2005-2012
Excludes publishing activities, includes irrigation canals.
 - (c) Of which: Manufacturing
1970, 1975, 1980, 1985, 1990, 1995, 2000, 2005-2012
Excludes recycling and publishing activities.
 - (d) Wholesale, retail trade, restaurants and hotels
1970, 1975, 1980, 1985, 1990, 1995, 2000, 2005-2012
Excludes repair of personal and household goods.

- (e) Transport, storage and communication
1970, 1975, 1980, 1985, 1990, 1995, 2000, 2005-2012
Excludes travel agencies, includes publishing activities, computer and related activities and radio/TV activities.
 - (f) Other Activities
1970, 1975, 1980, 1985, 1990, 1995, 2000, 2005-2012
Excludes computer and related activities and radio/TV activities, includes travel agencies and landscaping care.
- 135/ Greece
- (a) Agriculture, hunting, forestry, fishing
1970, 1975, 1980, 1985, 1990, 1995, 2000, 2005-2012
Excludes irrigation canals and landscaping care.
 - (b) Mining, Manufacturing, Utilities
1970, 1975, 1980, 1985, 1990, 1995, 2000, 2005-2012
Excludes publishing activities, includes irrigation canals.
 - (c) Of which: Manufacturing
1970, 1975, 1980, 1985, 1990, 1995, 2000, 2005-2012
Excludes recycling and publishing activities.
 - (d) Wholesale, retail trade, restaurants and hotels
1970, 1975, 1980, 1985, 1990, 1995, 2000, 2005-2012
Excludes repair of personal and household goods.
 - (e) Transport, storage and communication
1970, 1975, 1980, 1985, 1990, 1995, 2000, 2005-2012
Excludes travel agencies, includes publishing activities, computer and related activities and radio/TV activities.
 - (f) Other Activities
1970, 1975, 1980, 1985, 1990, 1995, 2000, 2005-2012
Excludes computer and related activities and radio/TV activities, includes travel agencies and landscaping care.
- 136/ Hungary
- (a) Agriculture, hunting, forestry, fishing
1970, 1975, 1980, 1985, 1990, 1995, 2000, 2005-2012
Excludes irrigation canals and landscaping care.
 - (b) Mining, Manufacturing, Utilities
1970, 1975, 1980, 1985, 1990, 1995, 2000, 2005-2012
Excludes publishing activities, includes irrigation canals.
 - (c) Of which: Manufacturing
1970, 1975, 1980, 1985, 1990, 1995, 2000, 2005-2012
Excludes recycling and publishing activities.
 - (d) Wholesale, retail trade, restaurants and hotels
1970, 1975, 1980, 1985, 1990, 1995, 2000, 2005-2012
Excludes repair of personal and household goods.
 - (e) Transport, storage and communication
1970, 1975, 1980, 1985, 1990, 1995, 2000, 2005-2012
Excludes travel agencies, includes publishing activities, computer and related activities and radio/TV activities.
 - (f) Other Activities
1970, 1975, 1980, 1985, 1990, 1995, 2000, 2005-2012
Excludes computer and related activities and radio/TV activities, includes travel agencies and landscaping care.
- 137/ Iceland
- (a) Gross Value Added
1970, 1975, 1980, 1985, 1990, 1995, 2000, 2005-2012
At factor cost.
 - (b) Agriculture, hunting, forestry, fishing
2000, 2005-2012
Excludes irrigation canals and landscaping care.
 - (c) Mining, Manufacturing, Utilities
2000, 2005-2012
Excludes publishing activities, includes irrigation canals.
 - (d) Of which: Manufacturing
2000, 2005-2012
Excludes recycling and publishing activities.

- (e) Wholesale, retail trade, restaurants and hotels
2000, 2005-2012
Excludes repair of personal and household goods.
 - (f) Transport, storage and communication
2000, 2005-2012
Excludes travel agencies, includes publishing activities, computer and related activities and radio/TV activities.
 - (g) Other Activities
2000, 2005-2012
Excludes computer and related activities and radio/TV activities, includes travel agencies and landscaping care.
- 138/ Ireland
- (a) Agriculture, hunting, forestry, fishing
1970, 1975, 1980, 1985, 1990, 1995, 2000, 2005-2012
Excludes irrigation canals and landscaping care.
 - (b) Mining, Manufacturing, Utilities
1970, 1975, 1980, 1985, 1990, 1995, 2000, 2005-2012
Excludes publishing activities, includes irrigation canals.
 - (c) Of which: Manufacturing
1970, 1975, 1980, 1985, 1990, 1995, 2000, 2005-2012
Excludes recycling and publishing activities.
 - (d) Wholesale, retail trade, restaurants and hotels
1970, 1975, 1980, 1985, 1990, 1995, 2000, 2005-2012
Excludes repair of personal and household goods.
 - (e) Transport, storage and communication
1970, 1975, 1980, 1985, 1990, 1995, 2000, 2005-2012
Excludes travel agencies, includes publishing activities, computer and related activities and radio/TV activities.
 - (f) Other Activities
1970, 1975, 1980, 1985, 1990, 1995, 2000, 2005-2012
Excludes computer and related activities and radio/TV activities, includes travel agencies and landscaping care.
- 139/ Italy
- (a) Agriculture, hunting, forestry, fishing
1970, 1975, 1980, 1985, 1990, 1995, 2000, 2005-2012
Excludes irrigation canals and landscaping care.
 - (b) Mining, Manufacturing, Utilities
1970, 1975, 1980, 1985, 1990, 1995, 2000, 2005-2012
Excludes publishing activities, includes irrigation canals.
 - (c) Of which: Manufacturing
1970, 1975, 1980, 1985, 1990, 1995, 2000, 2005-2012
Excludes recycling and publishing activities.
 - (d) Wholesale, retail trade, restaurants and hotels
1970, 1975, 1980, 1985, 1990, 1995, 2000, 2005-2012
Excludes repair of personal and household goods.
 - (e) Transport, storage and communication
1970, 1975, 1980, 1985, 1990, 1995, 2000, 2005-2012
Excludes travel agencies, includes publishing activities, computer and related activities and radio/TV activities.
 - (f) Other Activities
1970, 1975, 1980, 1985, 1990, 1995, 2000, 2005-2012
Excludes computer and related activities and radio/TV activities, includes travel agencies and landscaping care.
- 140/ Kosovo
- Gross Value Added
2005-2012
FISIM has not been allocated to intermediate consumption by economic activity.
- 141/ Latvia
- (a) Agriculture, hunting, forestry, fishing
1990, 1995, 2000, 2005-2012
Excludes irrigation canals and landscaping care.
 - (b) Mining, Manufacturing, Utilities
1990, 1995, 2000, 2005-2012
Excludes publishing activities, includes irrigation canals.

- (c) Of which: Manufacturing
1990, 1995, 2000, 2005-2012
Excludes recycling and publishing activities.
 - (d) Wholesale, retail trade, restaurants and hotels
1990, 1995, 2000, 2005-2012
Excludes repair of personal and household goods.
 - (e) Transport, storage and communication
1990, 1995, 2000, 2005-2012
Excludes travel agencies, includes publishing activities, computer and related activities and radio/TV activities.
 - (f) Other Activities
1990, 1995, 2000, 2005-2012
Excludes computer and related activities and radio/TV activities, includes travel agencies and landscaping care.
- 142/ Liechtenstein
- (a) Gross Value Added
1970, 1975, 1980, 1985, 1990, 1995, 2000, 2005-2012
FISIM has not been allocated to intermediate consumption by economic activity.
 - (b) Agriculture, hunting, forestry, fishing
1970, 1975, 1980, 1985, 1990, 1995, 2000, 2005-2012
Excludes irrigation canals and landscaping care.
 - (c) Mining, Manufacturing, Utilities
1970, 1975, 1980, 1985, 1990, 1995, 2000, 2005-2012
Excludes publishing activities, includes irrigation canals.
 - (d) Of which: Manufacturing
1970, 1975, 1980, 1985, 1990, 1995, 2000, 2005-2012
Excludes recycling and publishing activities.
 - (e) Wholesale, retail trade, restaurants and hotels
1970, 1975, 1980, 1985, 1990, 1995, 2000, 2005-2012
Excludes repair of personal and household goods.
 - (f) Transport, storage and communication
1970, 1975, 1980, 1985, 1990, 1995, 2000, 2005-2012
Excludes travel agencies, includes publishing activities, computer and related activities and radio/TV activities.
 - (g) Other Activities
1970, 1975, 1980, 1985, 1990, 1995, 2000, 2005-2012
Excludes computer and related activities and radio/TV activities, includes travel agencies and landscaping care.
- 143/ Lithuania
- (a) Agriculture, hunting, forestry, fishing
1990, 1995, 2000, 2005-2012
Excludes irrigation canals and landscaping care.
 - (b) Mining, Manufacturing, Utilities
1990, 1995, 2000, 2005-2012
Excludes publishing activities, includes irrigation canals.
 - (c) Of which: Manufacturing
1990, 1995, 2000, 2005-2012
Excludes recycling and publishing activities.
 - (d) Wholesale, retail trade, restaurants and hotels
1990, 1995, 2000, 2005-2012
Excludes repair of personal and household goods.
 - (e) Transport, storage and communication
1990, 1995, 2000, 2005-2012
Excludes travel agencies, includes publishing activities, computer and related activities and radio/TV activities.
 - (f) Other Activities
1990, 1995, 2000, 2005-2012
Excludes computer and related activities and radio/TV activities, includes travel agencies and landscaping care.
- 144/ Luxembourg
- (a) Agriculture, hunting, forestry, fishing
1970, 1975, 1980, 1985, 1990, 1995, 2000, 2005-2012
Excludes irrigation canals and landscaping care.

- (b) Mining, Manufacturing, Utilities
1970, 1975, 1980, 1985, 1990, 1995, 2000, 2005-2012
Excludes publishing activities, includes irrigation canals.
 - (c) Of which: Manufacturing
1970, 1975, 1980, 1985, 1990, 1995, 2000, 2005-2012
Excludes recycling and publishing activities.
 - (d) Wholesale, retail trade, restaurants and hotels
1970, 1975, 1980, 1985, 1990, 1995, 2000, 2005-2012
Excludes repair of personal and household goods.
 - (e) Transport, storage and communication
1970, 1975, 1980, 1985, 1990, 1995, 2000, 2005-2012
Excludes travel agencies, includes publishing activities, computer and related activities and radio/TV activities.
 - (f) Other Activities
1970, 1975, 1980, 1985, 1990, 1995, 2000, 2005-2012
Excludes computer and related activities and radio/TV activities, includes travel agencies and landscaping care.
- 145/ Malta
- (a) Agriculture, hunting, forestry, fishing
1970, 1975, 1980, 1985, 1990, 1995, 2000, 2005-2012
Excludes irrigation canals and landscaping care.
 - (b) Mining, Manufacturing, Utilities
1970, 1975, 1980, 1985, 1990, 1995, 2000, 2005-2012
Excludes publishing activities, includes irrigation canals.
 - (c) Of which: Manufacturing
1970, 1975, 1980, 1985, 1990, 1995, 2000, 2005-2012
Excludes recycling and publishing activities.
 - (d) Wholesale, retail trade, restaurants and hotels
1970, 1975, 1980, 1985, 1990, 1995, 2000, 2005-2012
Excludes repair of personal and household goods.
 - (e) Transport, storage and communication
1970, 1975, 1980, 1985, 1990, 1995, 2000, 2005-2012
Excludes travel agencies, includes publishing activities, computer and related activities and radio/TV activities.
 - (f) Other Activities
1970, 1975, 1980, 1985, 1990, 1995, 2000, 2005-2012
Excludes computer and related activities and radio/TV activities, includes travel agencies and landscaping care.
- 146/ Monaco
- (a) Gross Value Added
1970, 1975, 1980, 1985, 1990, 1995, 2000, 2005-2012
At producers' prices.
 - (b) Mining, Manufacturing, Utilities
2010-2012
Excludes publishing activities, includes irrigation canals.
 - (c) Of which: Manufacturing
1970, 1975, 1980, 1985, 1990, 1995, 2000, 2005-2009
Includes Mining and quarrying, and Electricity, gas and water supply.
2010-2012
Includes Mining and quarrying, and Electricity, gas and water supply. Excludes recycling and publishing activities.
 - (d) Wholesale, retail trade, restaurants and hotels
2010-2012
Excludes repair of personal and household goods.
 - (e) Transport, storage and communication
2010-2012
Excludes travel agencies, includes publishing activities, computer and related activities and radio/TV activities.
 - (f) Other Activities
2010-2012
Excludes computer and related activities and radio/TV activities, includes travel agencies and landscaping care.
- 147/ Montenegro
- (a) Gross Value Added
1990, 1995, 2000, 2005-2006
FISIM has not been allocated to intermediate consumption by economic activity.

- (b) Agriculture, hunting, forestry, fishing
2010-2012
Excludes irrigation canals and landscaping care.
- (c) Mining, Manufacturing, Utilities
2010-2012
Excludes publishing activities, includes irrigation canals.
- (d) Of which: Manufacturing
2010-2012
Excludes recycling and publishing activities.
- (e) Wholesale, retail trade, restaurants and hotels
2010-2012
Excludes repair of personal and household goods.
- (f) Transport, storage and communication
2010-2012
Excludes travel agencies, includes publishing activities, computer and related activities and radio/TV activities.
- (g) Other Activities
2010-2012
Excludes computer and related activities and radio/TV activities, includes travel agencies and landscaping care.

148/ Netherlands

- (a) Agriculture, hunting, forestry, fishing
1970, 1975, 1980, 1985, 1990, 1995, 2000, 2005-2012
Excludes irrigation canals and landscaping care.
- (b) Mining, Manufacturing, Utilities
1970, 1975, 1980, 1985, 1990, 1995, 2000, 2005-2012
Excludes publishing activities, includes irrigation canals.
- (c) Of which: Manufacturing
1970, 1975, 1980, 1985, 1990, 1995, 2000, 2005-2012
Excludes recycling and publishing activities.
- (d) Wholesale, retail trade, restaurants and hotels
1970, 1975, 1980, 1985, 1990, 1995, 2000, 2005-2012
Excludes repair of personal and household goods.
- (e) Transport, storage and communication
1970, 1975, 1980, 1985, 1990, 1995, 2000, 2005-2012
Excludes travel agencies, includes publishing activities, computer and related activities and radio/TV activities.
- (f) Other Activities
1970, 1975, 1980, 1985, 1990, 1995, 2000, 2005-2012
Excludes computer and related activities and radio/TV activities, includes travel agencies and landscaping care.

149/ Norway

- (a) Agriculture, hunting, forestry, fishing
1970, 1975, 1980, 1985, 1990, 1995, 2000, 2005-2012
Excludes irrigation canals and landscaping care.
- (b) Mining, Manufacturing, Utilities
1970, 1975, 1980, 1985, 1990, 1995, 2000, 2005-2012
Excludes publishing activities, includes irrigation canals.
- (c) Of which: Manufacturing
1970, 1975, 1980, 1985, 1990, 1995, 2000, 2005-2012
Excludes recycling and publishing activities.
- (d) Wholesale, retail trade, restaurants and hotels
1970, 1975, 1980, 1985, 1990, 1995, 2000, 2005-2012
Excludes repair of personal and household goods.
- (e) Transport, storage and communication
1970, 1975, 1980, 1985, 1990, 1995, 2000, 2005-2012
Excludes travel agencies, includes publishing activities, computer and related activities and radio/TV activities.
- (f) Other Activities
1970, 1975, 1980, 1985, 1990, 1995, 2000, 2005-2012
Excludes computer and related activities and radio/TV activities, includes travel agencies and landscaping care.

- 150/ Poland
- (a) Agriculture, hunting, forestry, fishing
1970, 1975, 1980, 1985, 1990, 1995, 2000, 2005-2012
Excludes irrigation canals and landscaping care.
 - (b) Mining, Manufacturing, Utilities
1970, 1975, 1980, 1985, 1990, 1995, 2000, 2005-2012
Excludes publishing activities, includes irrigation canals.
 - (c) Of which: Manufacturing
1970, 1975, 1980, 1985, 1990, 1995, 2000, 2005-2012
Excludes recycling and publishing activities.
 - (d) Wholesale, retail trade, restaurants and hotels
1970, 1975, 1980, 1985, 1990, 1995, 2000, 2005-2012
Excludes repair of personal and household goods.
 - (e) Transport, storage and communication
1970, 1975, 1980, 1985, 1990, 1995, 2000, 2005-2012
Excludes travel agencies, includes publishing activities, computer and related activities and radio/TV activities.
 - (f) Other Activities
1970, 1975, 1980, 1985, 1990, 1995, 2000, 2005-2012
Excludes computer and related activities and radio/TV activities, includes travel agencies and landscaping care.
- 151/ Portugal
- (a) Agriculture, hunting, forestry, fishing
1970, 1975, 1980, 1985, 1990, 1995, 2000, 2005-2012
Excludes irrigation canals and landscaping care.
 - (b) Mining, Manufacturing, Utilities
1970, 1975, 1980, 1985, 1990, 1995, 2000, 2005-2012
Excludes publishing activities, includes irrigation canals.
 - (c) Of which: Manufacturing
1970, 1975, 1980, 1985, 1990, 1995, 2000, 2005-2012
Excludes recycling and publishing activities.
 - (d) Wholesale, retail trade, restaurants and hotels
1970, 1975, 1980, 1985, 1990, 1995, 2000, 2005-2012
Excludes repair of personal and household goods.
 - (e) Transport, storage and communication
1970, 1975, 1980, 1985, 1990, 1995, 2000, 2005-2012
Excludes travel agencies, includes publishing activities, computer and related activities and radio/TV activities.
 - (f) Other Activities
1970, 1975, 1980, 1985, 1990, 1995, 2000, 2005-2012
Excludes computer and related activities and radio/TV activities, includes travel agencies and landscaping care.
- 152/ Republic of Moldova
- (a) Gross Value Added
1990, 1995, 2000, 2005-2012
FISIM has not been allocated to intermediate consumption by economic activity.
 - (b) Of which: Manufacturing
1990
Includes Mining and quarrying, and Electricity, gas and water supply.
- 153/ Romania
- (a) Agriculture, hunting, forestry, fishing
2005-2012
Excludes irrigation canals and landscaping care.
 - (b) Mining, Manufacturing, Utilities
2005-2012
Excludes publishing activities, includes irrigation canals.
 - (c) Of which: Manufacturing
2005-2012
Excludes recycling and publishing activities.
 - (d) Wholesale, retail trade, restaurants and hotels
2005-2012
Excludes repair of personal and household goods.

- (e) Transport, storage and communication
2005-2012
Excludes travel agencies, includes publishing activities, computer and related activities and radio/TV activities.
 - (f) Other Activities
2005-2012
Excludes computer and related activities and radio/TV activities, includes travel agencies and landscaping care.
- 154/ San Marino
- Of which: Manufacturing
1970, 1975, 1980, 1985, 1990, 1995, 2000, 2005-2012
Includes Mining and quarrying, and Electricity, gas and water supply.
- 155/ Serbia
- (a) Gross Value Added
1990, 1995, 2000, 2005-2012
FISIM has not been allocated to intermediate consumption by economic activity.
 - (b) Agriculture, hunting, forestry, fishing
2000, 2005-2012
Excludes irrigation canals and landscaping care.
 - (c) Mining, Manufacturing, Utilities
2000, 2005-2012
Excludes publishing activities, includes irrigation canals.
 - (d) Of which: Manufacturing
2000, 2005-2012
Excludes recycling and publishing activities.
 - (e) Wholesale, retail trade, restaurants and hotels
2000, 2005-2012
Excludes repair of personal and household goods.
 - (f) Transport, storage and communication
2000, 2005-2012
Excludes travel agencies, includes publishing activities, computer and related activities and radio/TV activities.
 - (g) Other Activities
2000, 2005-2012
Excludes computer and related activities and radio/TV activities, includes travel agencies and landscaping care.
- 156/ Slovakia
- (a) Agriculture, hunting, forestry, fishing
1990, 1995, 2000, 2005-2012
Excludes irrigation canals and landscaping care.
 - (b) Mining, Manufacturing, Utilities
1990, 1995, 2000, 2005-2012
Excludes publishing activities, includes irrigation canals.
 - (c) Of which: Manufacturing
1990, 1995, 2000, 2005-2012
Excludes recycling and publishing activities.
 - (d) Wholesale, retail trade, restaurants and hotels
1990, 1995, 2000, 2005-2012
Excludes repair of personal and household goods.
 - (e) Transport, storage and communication
1990, 1995, 2000, 2005-2009
Excludes travel agencies, includes publishing activities, computer and related activities and radio/TV activities.
 - (f) Other Activities
1990, 1995, 2000, 2005-2012
Excludes computer and related activities and radio/TV activities, includes travel agencies and landscaping care.
- 157/ Slovenia
- (a) Agriculture, hunting, forestry, fishing
1990, 1995, 2000, 2005-2012
Excludes irrigation canals and landscaping care.
 - (b) Mining, Manufacturing, Utilities
1990, 1995, 2000, 2005-2012
Excludes publishing activities, includes irrigation canals.

- (c) Of which: Manufacturing
1990, 1995, 2000, 2005-2012
Excludes recycling and publishing activities.
 - (d) Wholesale, retail trade, restaurants and hotels
1990, 1995, 2000, 2005-2012
Excludes repair of personal and household goods.
 - (e) Transport, storage and communication
1990, 1995, 2000, 2005-2012
Excludes travel agencies, includes publishing activities, computer and related activities and radio/TV activities.
 - (f) Other Activities
1990, 1995, 2000, 2005-2012
Excludes computer and related activities and radio/TV activities, includes travel agencies and landscaping care.
- 158/ Spain
- (a) Agriculture, hunting, forestry, fishing
2000, 2005-2012
Excludes irrigation canals and landscaping care.
 - (b) Mining, Manufacturing, Utilities
2000, 2005-2012
Excludes publishing activities, includes irrigation canals.
 - (c) Of which: Manufacturing
2000, 2005-2012
Excludes recycling and publishing activities.
 - (d) Wholesale, retail trade, restaurants and hotels
2000, 2005-2012
Excludes repair of personal and household goods.
 - (e) Transport, storage and communication
2000, 2005-2012
Excludes travel agencies, includes publishing activities, computer and related activities and radio/TV activities.
 - (f) Other Activities
2000, 2005-2012
Excludes computer and related activities and radio/TV activities, includes travel agencies and landscaping care.
- 159/ Sweden
- (a) Agriculture, hunting, forestry, fishing
1970, 1975, 1980, 1985, 1990, 1995, 2000, 2005-2012
Excludes irrigation canals and landscaping care.
 - (b) Mining, Manufacturing, Utilities
1970, 1975, 1980, 1985, 1990, 1995, 2000, 2005-2012
Excludes publishing activities, includes irrigation canals.
 - (c) Of which: Manufacturing
1970, 1975, 1980, 1985, 1990, 1995, 2000, 2005-2012
Excludes recycling and publishing activities.
 - (d) Wholesale, retail trade, restaurants and hotels
1970, 1975, 1980, 1985, 1990, 1995, 2000, 2005-2012
Excludes repair of personal and household goods.
 - (e) Transport, storage and communication
1970, 1975, 1980, 1985, 1990, 1995, 2000, 2005-2012
Excludes travel agencies, includes publishing activities, computer and related activities and radio/TV activities.
 - (f) Other Activities
1970, 1975, 1980, 1985, 1990, 1995, 2000, 2005-2012
Excludes computer and related activities and radio/TV activities, includes travel agencies and landscaping care.
- 160/ Switzerland
- (a) Agriculture, hunting, forestry, fishing
1970, 1975, 1980, 1985, 1990, 1995, 2000, 2005-2012
Excludes irrigation canals and landscaping care.
 - (b) Mining, Manufacturing, Utilities
1970, 1975, 1980, 1985, 1990, 1995, 2000, 2005-2012
Excludes publishing activities, includes irrigation canals.

- (c) Of which: Manufacturing
1970, 1975, 1980, 1985, 1990, 1995, 2000, 2005-2012
Excludes recycling and publishing activities.
 - (d) Wholesale, retail trade, restaurants and hotels
1970, 1975, 1980, 1985, 1990, 1995, 2000, 2005-2012
Excludes repair of personal and household goods.
 - (e) Transport, storage and communication
1970, 1975, 1980, 1985, 1990, 1995, 2000, 2005-2012
Excludes travel agencies, includes publishing activities, computer and related activities and radio/TV activities.
 - (f) Other Activities
1970, 1975, 1980, 1985, 1990, 1995, 2000, 2005-2012
Excludes computer and related activities and radio/TV activities, includes travel agencies and landscaping care.
- 161/ TFYR of Macedonia
Gross Value Added
1990, 1995, 2000
FISIM has not been allocated to intermediate consumption by economic activity.
- 162/ Ukraine
- (a) Gross Value Added
1990, 1995, 2000, 2005-2012
FISIM has not been allocated to intermediate consumption by economic activity.
 - (b) Agriculture, hunting, forestry, fishing
2012
Exclude Fishing.
 - (c) Of which: Manufacturing
1990, 1995
Includes Mining and quarrying.
 - (d) Wholesale, retail trade, restaurants and hotels
2012
Excludes hotels and restaurants, since those items are included in item "Community, social and personal services".
 - (e) Other Activities
2012
Include fishing, fishery; activity of hotel and restaurants; provision of communal and individual services; cultural and sporting activity.
- 163/ United Kingdom
- (a) Agriculture, hunting, forestry, fishing
1970, 1975, 1980, 1985, 1990, 1995, 2000, 2005-2012
Excludes irrigation canals and landscaping care.
 - (b) Mining, Manufacturing, Utilities
1970, 1975, 1980, 1985, 1990, 1995, 2000, 2005-2012
Excludes publishing activities, includes irrigation canals.
 - (c) Of which: Manufacturing
1970, 1975, 1980, 1985, 1990, 1995, 2000, 2005-2012
Excludes recycling and publishing activities.
 - (d) Wholesale, retail trade, restaurants and hotels
1970, 1975, 1980, 1985, 1990, 1995, 2000, 2005-2012
Excludes repair of personal and household goods.
 - (e) Transport, storage and communication
1970, 1975, 1980, 1985, 1990, 1995, 2000, 2005-2012
Excludes travel agencies, includes publishing activities, computer and related activities and radio/TV activities.
 - (f) Other Activities
1970, 1975, 1980, 1985, 1990, 1995, 2000, 2005-2012
Excludes computer and related activities and radio/TV activities, includes travel agencies and landscaping care.
- 164/ Australia
- (a) Agriculture, hunting, forestry, fishing
1970, 1975, 1980, 1985, 1990, 1995, 2000, 2005-2012
Excludes irrigation canals and landscaping care.
 - (b) Mining, Manufacturing, Utilities
1970, 1975, 1980, 1985, 1990, 1995, 2000, 2005-2012
Excludes publishing activities, includes irrigation canals.

- (c) Of which: Manufacturing
1970, 1975, 1980, 1985, 1990, 1995, 2000, 2005-2012
Excludes recycling and publishing activities.
 - (d) Construction
2009-2012
Excludes recycling and publishing activities.
 - (e) Wholesale, retail trade, restaurants and hotels
1970, 1975, 1980, 1985, 1990, 1995, 2000, 2005-2012
Excludes repair of personal and household goods.
 - (f) Transport, storage and communication
1970, 1975, 1980, 1985, 1990, 1995, 2000, 2005-2012
Excludes travel agencies, includes publishing activities, computer and related activities and radio/TV activities.
 - (g) Other Activities
1970, 1975, 1980, 1985, 1990, 1995, 2000, 2005-2012
Excludes computer and related activities and radio/TV activities, includes travel agencies and landscaping care.
- 165/ Cook Islands
- (a) Gross Value Added
1970, 1975, 1980, 1985, 1990, 1995, 2000, 2005-2012
At producers' prices.
1985, 1990, 1995, 2000, 2005-2012
FISIM has not been allocated to intermediate consumption by economic activity.
 - (b) Of which: Manufacturing
1970, 1975, 1980, 1985, 1990, 1995, 2000, 2005-2011
Includes Mining and quarrying.
- 166/ Fiji
- Gross Value Added
1970, 1975, 1980, 1985, 1990, 1995, 2000, 2005-2012
At factor cost.
- 167/ French Polynesia
- (a) Gross Value Added
2005-2012
FISIM has not been allocated to intermediate consumption by economic activity.
 - (b) Of which: Manufacturing
1970, 1975, 1980, 1985, 1990, 1995, 2000, 2005-2012
Includes Mining and quarrying.
- 168/ Kiribati
- (a) Gross Value Added
1970, 1975, 1980, 1985, 1990, 1995, 2000, 2005-2012
At factor cost.
1970, 1985, 1990, 1995, 2000, 2005-2012
FISIM has not been allocated to intermediate consumption by economic activity.
 - (b) Of which: Manufacturing
1980, 1985, 1990
Includes Mining and quarrying.
- 169/ Marshall Islands
- Gross Value Added
1970, 1975, 1980, 1985, 1990, 1995, 2000, 2005-2012
FISIM has not been allocated to intermediate consumption by economic activity.
1995, 2000, 2005-2008
At factor cost.
- 170/ Micronesia (FS of)
- Gross Value Added
1970, 1975, 1980, 1985, 1990, 1995, 2000, 2005-2012
FISIM has not been allocated to intermediate consumption by economic activity.
- 171/ Nauru
- Gross Value Added
1970, 1975, 1980, 1985, 1990, 1995, 2000, 2005-2012
At producers' prices.
- 172/ New Caledonia
- (a) Gross Value Added
2000, 2005-2012
FISIM has not been allocated to intermediate consumption by economic activity.

- (b) Of which: Manufacturing
2000, 2005-2012
Includes Mining and quarrying.
 - (c) Wholesale, retail trade, restaurants and hotels
1970, 1975, 1980, 1985, 1990, 1995
Excludes hotel and restaurant
2000, 2005-2012
Excludes hotels and restaurants, since those items are included in item "Community, social and personal services".
 - (d) Other Activities
1970, 1975, 1980, 1985, 1990, 1995, 2000, 2005-2012
Includes Hotels and restaurants.
- 173/ Palau
Gross Value Added
1970, 1975, 1980, 1985, 1990, 1995, 2000, 2005-2012
FISIM has not been allocated to intermediate consumption by economic activity.
- 174/ Papua New Guinea
- (a) Gross Value Added
1970, 1975, 1980, 1985, 1990, 1995, 2000, 2005-2012
FISIM has not been allocated to intermediate consumption by economic activity.
 - (b) Wholesale, retail trade, restaurants and hotels
1970, 1975, 1980, 1985, 1990
Restaurants and Hotels are included in "Other Activities".
 - (c) Other Activities
1970, 1975, 1980, 1985, 1990
Includes Hotels and restaurants.
- 175/ Samoa
Gross Value Added
1970, 1975, 1980, 1985, 1990, 1995, 2000, 2005-2012
At producers' prices.
1970, 1975, 1980, 1985, 1990, 1995, 2000, 2005-2012
FISIM has not been allocated to intermediate consumption by economic activity.
- 176/ Solomon Islands
Gross Value Added
1970, 1975, 1980, 1985, 2005-2012
FISIM has not been allocated to intermediate consumption by economic activity.
- 177/ Tonga
Gross Value Added
1995, 2000, 2005-2012
FISIM has not been allocated to intermediate consumption by economic activity.
- 178/ Tuvalu
- (a) Gross Value Added
2000, 2005-2012
FISIM has not been allocated to intermediate consumption by economic activity.
 - (b) Mining, Manufacturing, Utilities
2006-2007
Negative figure since value added data include implicit subsidies for this industry
- 179/ Vanuatu
Gross Value Added
1970, 1975, 1980, 1985, 1990, 1995, 2000, 2005-2012
FISIM has not been allocated to intermediate consumption by economic activity.

**C. Growth Rates of Main National
Accounts Aggregates at
Constant 2005 Prices**

Description of Analysis in Tables 4, 5 and 6

C. Economic development expressed in rates of growth in real terms of gross domestic product and its components.

Tables 4 to 6 reflect trends in economic development expressed as rates of real growth of GDP and its components for the world, developed, developing and transition economies, as well as for individual countries or areas during the period 1970 - 2012.

The growth rates of GDP and its components for the regional and economic groupings are obtained from the sum of the GDPs and their components for the countries of a specific regional and economic grouping.

The data shown in these tables are computed as geometric mean of annual growth rates expressed as percentages for the years and periods indicated. Table 4 presents growth rates of total GDP and Tables 5 and 6 show growth rates of the components of GDP by expenditure and by kind of economic activity, respectively.

The first column of the three tables lists the economic and regional groupings as well as individual countries presented alphabetically by region. The next column in each table highlights the base year weights in 2005, representing the GDP of each country, area and sub-region as a percentage of the world GDP. In Tables 5 and 6, the third column presents, respectively, the shares of each expenditure

and industry component as a percentage of GDP in 2005. The next four columns of the tables contain the average growth rates of GDP during the periods 1970-1979, 1980-1989, 1990-1999 and 2000-2009. The remaining columns show the annual rates of growth over the preceding year starting from 2008 through 2012.

Table 5 includes the rates of growth of each expenditure component of GDP as follows: (a) household final consumption expenditure; (b) general government final consumption expenditure; (c) gross fixed capital formation; (d) exports of goods and services; and (e) imports of goods and services.

Table 6 lists the average rates of growth of each economic activity component of GDP: (a) agriculture, hunting, forestry and fishing, (b) mining, manufacturing and utilities, (c) manufacturing, (d) construction, (e) wholesale and retail trade, restaurants and hotels (f) transport, storage and communication and (g) other activities.

Shown in following graphs are the average annual growth rates of real GDP over each of the last four decades as well as over the last five years, GDP in 2005 US dollars and the real GDP index with 1970=100. Each graph displays data by geographic region.

Figure 5. Average annual growth of real GDP by region

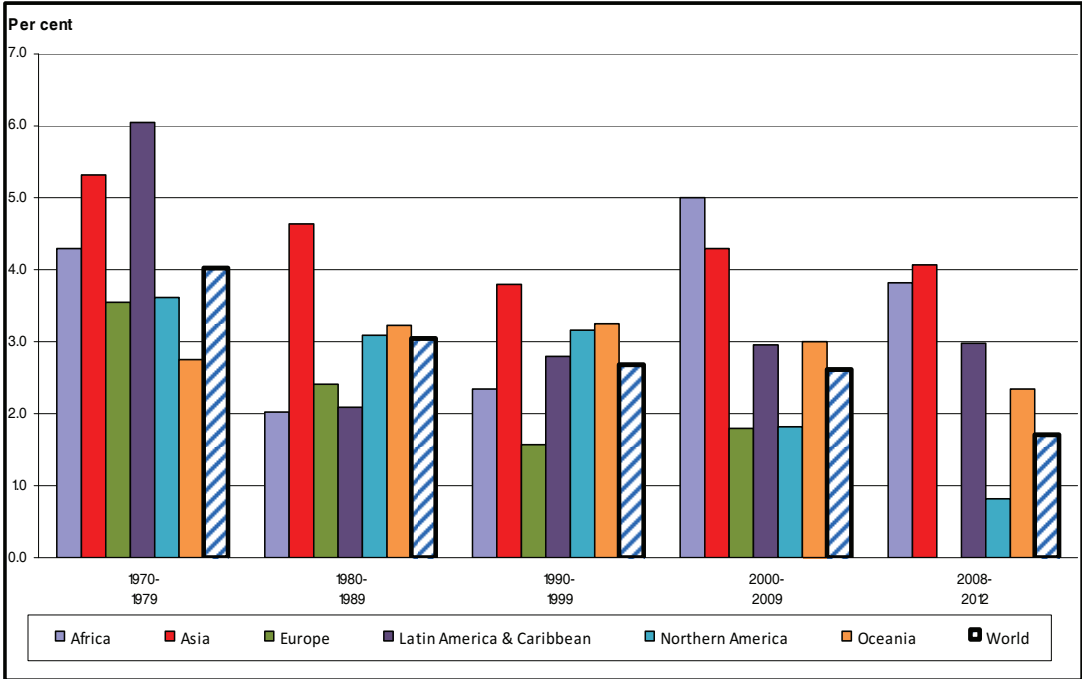

Figure 6. Index of real gross domestic product by region

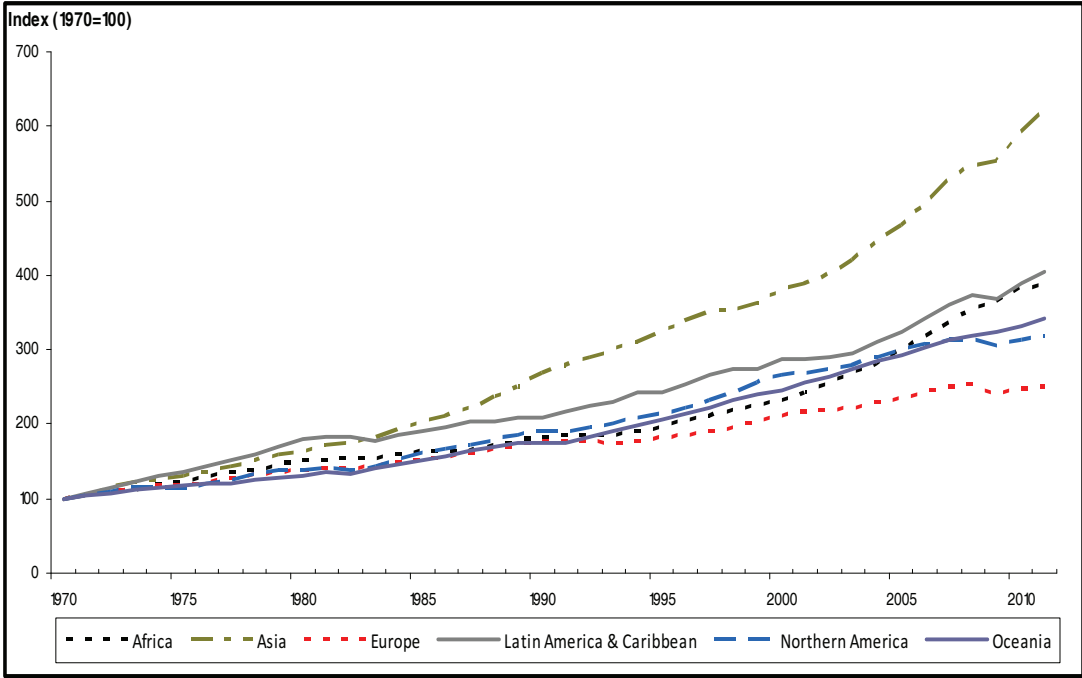

Figure 7. Real gross domestic product by region

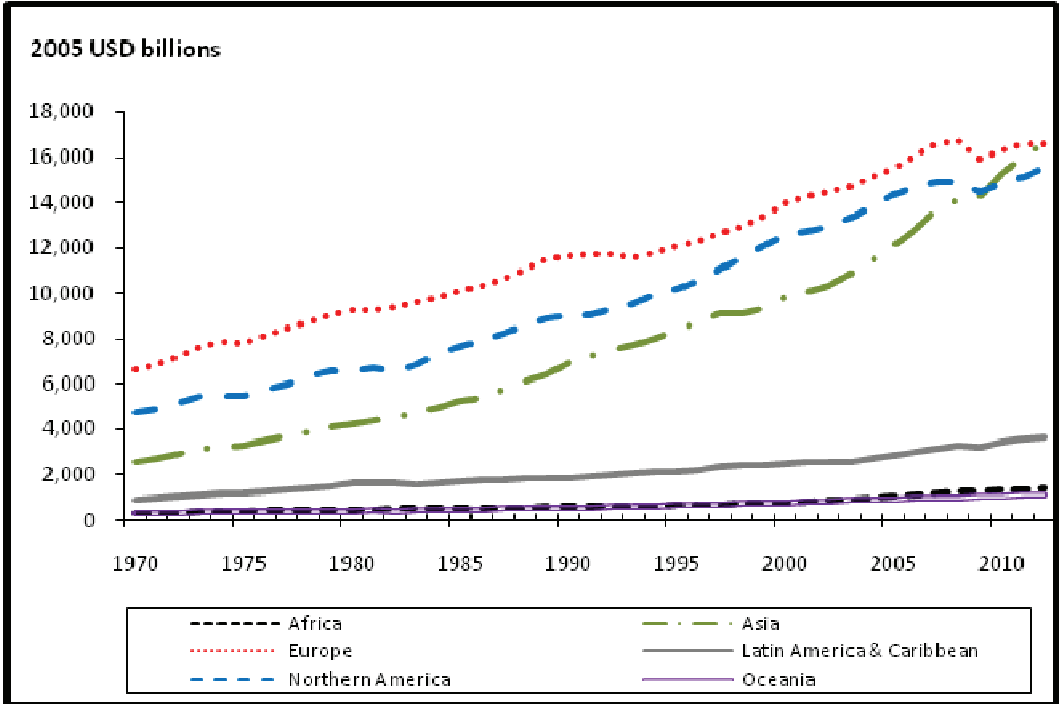

Table 4. Annual Average Rate of Growth of Gross Domestic Product by Major Area, Region and Country

Major area, region and country	Base year weights as percentage of total for world or region in 2005	Average rates of growth				Annual rate of change (percentage)				
		1970-1979	1980-1989	1990-1999	2000-2009	2008	2009	2010	2011	2012
World	100.0	4.0	3.0	2.7	2.6	1.5	-2.1	4.1	2.8	2.3
Developed economies	73.5	3.6	2.9	2.5	1.6	0.0	-3.7	2.6	1.5	1.3
Developing economies	24.1	5.9	3.5	4.6	5.5	5.2	2.8	7.7	5.8	4.6
Transition economies	2.4	5.0	3.9	-4.9	5.6	5.2	-6.5	4.5	4.5	3.0
Africa	2.2	4.3	2.0	2.3	5.0	5.5	2.6	4.9	0.9	5.4
<i>Eastern Africa</i>	<i>9.8</i>	<i>2.9</i>	<i>2.8</i>	<i>2.7</i>	<i>5.6</i>	<i>14.4</i>	<i>5.2</i>	<i>6.7</i>	<i>6.3</i>	<i>1.7</i>
Burundi.....	0.1	3.2	3.7	-1.2	5.9	13.6	28.9	3.9	4.0	5.2
Comoros.....	0.0	4.4	3.3	1.3	1.9	0.6	1.1	2.0	2.0	2.5
Djibouti.....	0.1	1.6	0.9	1.8	4.3	5.8	5.0	3.5	4.8	4.7
Eritrea.....	0.1	-0.7	-9.8	3.9	2.2	8.7	7.5
Ethiopia.....	1.2	8.0	10.8	8.8	12.6	11.2	8.5
Ethiopia (Former).....	...	2.3	2.3
Kenya.....	1.9	5.2	4.4	2.2	3.7	1.5	2.7	5.8	4.4	4.6
Madagascar.....	0.5	1.0	0.4	1.6	3.0	7.1	-4.0	0.4	1.3	2.7
Malawi.....	0.3	6.8	2.0	2.7	3.0	5.7	-2.7	5.6	7.0	1.8
Mauritius.....	0.6	7.6	4.3	5.1	4.4	5.5	3.0	4.1	3.8	3.2
Mozambique.....	0.7	3.9	-0.2	6.2	7.5	6.8	6.3	7.1	7.3	7.4
Rwanda.....	0.3	5.1	3.0	-0.4	7.9	11.2	6.2	7.2	8.2	8.0
Seychelles.....	0.1	9.2	2.5	5.1	1.6	-1.9	-0.2	5.6	5.0	2.8
Somalia.....	0.2	3.3	1.7	-3.2	2.9	2.6	2.6	2.6	2.6	2.6
South Sudan.....	4.3	4.2	1.6	-53.0
U.R. of Tanzania: Mainland.....	1.4	3.7	2.3	4.1	6.7	7.4	6.0	7.0	6.4	6.9
Uganda.....	1.0	-1.6	3.0	7.1	7.2	10.4	4.1	6.2	6.1	4.4
Zambia.....	0.7	0.8	1.6	0.2	5.2	5.7	6.4	7.6	6.8	7.3
Zanzibar.....	0.0	6.3	5.1	6.7	6.4	6.7	7.0
Zimbabwe.....	0.6	1.9	4.7	2.0	-2.6	-4.7	16.9	9.6	10.6	4.4
<i>Middle Africa</i>	<i>8.6</i>	<i>2.8</i>	<i>2.2</i>	<i>0.5</i>	<i>7.4</i>	<i>9.1</i>	<i>2.6</i>	<i>4.6</i>	<i>4.1</i>	<i>6.4</i>
Angola.....	3.2	0.2	2.8	0.9	11.1	13.8	2.4	3.5	3.9	6.8
Cameroon.....	1.6	7.5	1.2	1.2	3.4	2.9	1.9	3.2	4.2	5.3
Central African Republic.....	0.1	1.0	0.6	1.6	1.1	2.0	1.7	3.0	3.3	4.0
Chad.....	0.6	-1.7	4.7	2.9	7.6	0.3	4.1	14.6	3.6	5.9
Congo.....	0.6	4.6	6.2	0.8	4.6	5.9	7.5	8.7	6.0	6.8
D.R. of the Congo.....	0.7	1.0	1.3	-5.6	3.4	6.2	2.8	7.2	6.9	7.2
Equatorial Guinea.....	0.7	2.2	2.6	18.9	19.6	16.1	4.1	1.3	-0.6	5.7
Gabon.....	0.9	8.2	1.5	2.1	1.1	1.7	-0.4	5.6	7.1	6.2
Sao Tome and Principe.....	0.0	7.0	-1.4	1.2	4.6	9.1	3.9	4.6	4.5	6.4
<i>Northern Africa</i>	<i>36.6</i>	<i>6.4</i>	<i>2.7</i>	<i>3.1</i>	<i>4.6</i>	<i>3.4</i>	<i>3.4</i>	<i>4.4</i>	<i>-6.4</i>	<i>7.6</i>
Algeria.....	10.2	6.4	2.8	1.5	3.8	2.0	1.7	3.6	2.6	2.6
Egypt.....	9.4	6.1	7.7	5.0	4.9	7.2	4.6	5.2	1.8	2.2
Libya.....	4.5	8.1	-3.1	1.6	5.4	14.6	-0.7	4.3	-61.3	104.5
Morocco.....	5.9	5.4	3.9	2.6	4.7	5.6	4.8	3.6	5.0	2.7
Sudan.....	9.7	7.2	-1.9	-4.4
Sudan (Former).....	3.5	3.8	2.0	5.6
Tunisia.....	3.2	7.3	3.6	5.0	4.6	4.5	3.1	3.2	-1.9	4.2
<i>Southern Africa</i>	<i>26.5</i>	<i>3.1</i>	<i>2.4</i>	<i>1.6</i>	<i>3.6</i>	<i>3.6</i>	<i>-1.7</i>	<i>3.4</i>	<i>3.6</i>	<i>2.6</i>
Botswana.....	1.0	15.1	12.6	5.4	3.2	3.9	-7.8	8.6	6.1	3.7
Lesotho.....	0.1	7.6	3.1	4.1	3.8	5.7	3.6	7.9	3.7	4.0
Namibia.....	0.7	3.2	1.5	3.9	4.3	3.4	-1.1	6.0	4.9	5.0
South Africa.....	24.5	3.0	2.2	1.4	3.6	3.6	-1.5	3.1	3.5	2.5
Swaziland.....	0.3	8.7	5.8	3.7	2.3	2.4	1.2	1.9	1.3	-1.5
<i>Western Africa</i>	<i>18.4</i>	<i>4.3</i>	<i>-0.3</i>	<i>2.8</i>	<i>6.4</i>	<i>5.8</i>	<i>5.5</i>	<i>6.9</i>	<i>6.0</i>	<i>6.7</i>
Benin.....	0.4	3.2	3.9	4.7	4.1	5.0	2.7	2.6	3.5	5.4
Burkina Faso.....	0.5	4.5	2.3	4.9	5.3	5.8	3.0	8.4	5.1	6.2
Cabo Verde.....	0.1	0.2	5.7	6.1	5.8	6.7	-1.3	1.5	5.0	4.3
Côte d'Ivoire.....	1.7	7.3	0.5	2.6	0.6	2.3	3.8	2.4	-4.7	8.6
Gambia.....	0.1	2.2	4.1	3.0	3.9	5.7	6.4	6.5	-4.6	6.3
Ghana.....	1.7	0.7	1.9	4.3	5.4	8.4	4.0	8.0	15.0	7.9
Guinea.....	0.3	3.0	2.9	4.2	2.6	4.8	-0.1	1.9	3.9	3.9
Guinea-Bissau.....	0.1	3.0	0.8	0.3	2.9	3.2	3.4	4.4	5.3	-2.8

Table 4. Annual Average Rate of Growth of Gross Domestic Product by Major Area, Region and Country

Major area, region and country	Base year weights as percentage of total for world or region in 2005	Average rates of growth				Annual rate of change (percentage)				
		1970-1979	1980-1989	1990-1999	2000-2009	2008	2009	2010	2011	2012
Liberia.....	0.1	3.1	-0.9	-6.6	3.4	8.0	7.8	7.3	8.2	11.3
Mali.....	0.5	5.0	3.0	4.7	4.7	5.0	4.5	5.8	2.7	-1.2
Mauritania.....	0.2	2.9	1.3	3.0	4.1	-0.7	0.1	5.6	5.1	4.6
Niger.....	0.3	1.7	-1.4	2.5	3.7	9.6	-0.7	8.4	2.3	10.8
Nigeria.....	11.1	4.8	-1.7	2.6	8.6	6.3	6.9	7.8	6.8	6.5
Senegal.....	0.9	2.3	2.4	3.1	4.0	3.7	2.4	4.3	2.1	3.8
Sierra Leone.....	0.2	1.9	2.6	-7.6	8.7	5.4	3.2	5.3	6.0	32.5
Togo.....	0.2	3.4	0.4	1.6	1.7	2.4	3.4	4.0	4.9	5.9
Americas	36.7	4.0	2.9	3.1	2.0	0.5	-2.6	3.1	2.3	2.7
Latin America and the Caribbean	6.1	6.0	2.1	2.8	3.0	3.8	-1.5	5.6	4.2	2.9
<i>Caribbean</i>	<i>1.3</i>	<i>4.4</i>	<i>3.1</i>	<i>2.4</i>	<i>2.7</i>	<i>1.3</i>	<i>-0.3</i>	<i>1.6</i>	<i>1.8</i>	<i>1.4</i>
Anguilla.....	0.0	3.8	7.1	6.9	3.4	-0.3	-14.5	-4.9	-1.2	-2.2
Antigua and Barbuda.....	0.0	3.6	6.5	3.3	2.9	0.1	-12.0	-7.1	-2.8	2.3
Aruba.....	0.0	9.1	11.0	5.2	0.2	-2.3	-8.5	-3.3	0.3	-1.2
Bahamas.....	0.0	2.4	3.9	1.9	0.9	-2.3	-4.9	0.2	1.6	2.5
Barbados.....	0.0	2.2	1.7	0.5	1.1	0.3	-4.1	0.2	0.6	0.7
British Virgin Islands.....	0.0	3.2	6.7	11.2	1.8	-0.6	3.9	1.3	-1.6	-4.5
Cayman Islands.....	0.0	9.4	9.3	7.4	1.2	-0.4	-7.2	-2.9	0.9	0.9
Cuba.....	0.2	5.4	3.9	-2.3	5.6	4.1	1.4	2.4	2.8	3.0
Dominica.....	0.0	3.6	6.2	2.3	2.6	7.7	-0.9	2.1	1.0	-1.5
Dominican Republic.....	0.2	7.0	3.7	4.9	5.1	5.3	3.5	7.8	4.5	3.9
Grenada.....	0.0	6.5	4.9	3.5	2.5	0.9	-6.7	-0.4	1.0	-1.7
Haiti.....	0.0	4.5	0.7	-1.1	0.7	0.8	2.9	-5.4	5.6	2.8
Jamaica.....	0.1	-0.2	1.3	1.9	0.7	-0.7	-4.4	-1.5	1.7	-0.5
Montserrat.....	0.0	3.4	4.1	-7.7	1.3	4.5	-0.5	-3.6	2.0	1.4
Netherlands Antilles.....	0.0	8.2	0.8	1.5	1.2	2.0	-0.2	-0.3	0.2	0.2
Puerto Rico.....	0.5	4.0	3.6	4.2	0.4	-2.0	-0.4	-0.3	0.5	-0.8
Saint Kitts and Nevis.....	0.0	5.2	5.8	4.3	3.1	5.2	-6.8	-2.4	0.0	0.0
Saint Lucia.....	0.0	6.3	5.9	2.9	2.1	5.1	0.4	0.2	1.4	-3.0
St. Vincent and the Grenadines.....	0.0	2.7	5.7	3.3	3.4	1.6	-2.1	-3.3	-0.4	1.6
Trinidad and Tobago.....	0.1	4.7	-1.6	3.9	6.3	3.4	-4.4	0.2	-1.6	1.5
Turks and Caicos Islands.....	0.0	10.7	10.7	9.9	5.6	8.3	-19.6	1.0	4.1	-0.7
<i>Central America</i>	<i>5.6</i>	<i>6.2</i>	<i>2.0</i>	<i>3.4</i>	<i>2.0</i>	<i>1.7</i>	<i>-4.2</i>	<i>5.0</i>	<i>4.1</i>	<i>4.1</i>
Belize.....	0.0	3.9	4.3	5.0	5.0	3.8	0.3	3.9	2.3	19.7
Costa Rica.....	0.1	6.2	2.1	5.4	4.0	2.7	-1.0	5.0	4.4	5.1
El Salvador.....	0.1	4.6	-1.2	4.7	2.0	1.3	-3.1	1.4	2.2	1.9
Guatemala.....	0.2	5.9	0.9	4.1	3.4	3.3	0.5	2.9	4.2	3.0
Honduras.....	0.1	5.9	2.5	2.7	4.3	4.2	-2.4	3.7	3.8	3.9
Mexico.....	5.1	6.4	2.1	3.3	1.8	1.4	-4.7	5.1	4.0	3.9
Nicaragua.....	0.0	0.0	-0.9	3.0	3.1	4.0	-2.2	3.6	5.4	5.2
Panama.....	0.1	4.5	3.1	5.6	5.8	10.1	3.9	7.4	10.9	10.7
<i>South America</i>	<i>9.6</i>	<i>6.2</i>	<i>2.0</i>	<i>2.5</i>	<i>3.5</i>	<i>5.4</i>	<i>-0.2</i>	<i>6.4</i>	<i>4.6</i>	<i>2.5</i>
Argentina.....	1.1	2.7	-0.8	4.2	3.3	6.8	0.9	9.2	8.9	1.9
Bolivia.....	0.1	4.5	-0.4	4.0	3.7	6.1	3.4	4.1	5.2	5.2
Brazil.....	5.2	8.6	2.9	1.7	3.3	5.2	-0.3	7.5	2.7	0.9
Chile.....	0.7	2.0	3.3	6.3	4.0	3.3	-1.0	5.8	5.9	5.6
Colombia.....	0.9	5.7	3.4	2.8	4.0	3.5	1.7	4.0	6.6	4.0
Ecuador.....	0.2	9.4	2.3	2.3	4.2	6.4	0.6	3.5	7.8	5.1
Guyana.....	0.0	1.8	-2.9	4.7	1.9	2.0	3.3	4.4	5.4	4.8
Paraguay ¹	0.1	8.5	3.9	2.2	3.6	6.4	-4.0	13.1	4.3	-1.2
Peru.....	0.5	3.7	-0.2	3.2	5.1	9.8	0.9	8.8	6.9	6.3
Suriname.....	0.0	3.9	0.4	0.3	4.5	4.1	3.0	4.2	5.3	3.9
Uruguay.....	0.1	2.7	1.0	3.4	1.9	7.2	2.2	8.9	6.5	3.9
Venezuela.....	0.9	4.8	-0.2	2.4	3.7	5.3	-3.2	-1.5	4.2	5.5
Northern America	30.7	3.6	3.1	3.2	1.8	-0.2	-2.8	2.6	1.9	2.7
Bermuda.....	0.0	3.5	1.3	2.0	2.0	0.8	-5.1	-2.2	-2.8	-1.3
Canada.....	6.8	4.3	2.9	2.4	2.1	1.2	-2.7	3.4	2.5	1.7
Greenland.....	0.0	6.4	3.1	-0.2	2.3	2.1	-2.7	4.9	3.2	2.2
United States.....	76.6	3.6	3.1	3.2	1.8	-0.3	-2.8	2.5	1.8	2.8

Table 4. Annual Average Rate of Growth of Gross Domestic Product by Major Area, Region and Country

Major area, region and country	Base year weights as percentage of total for world or region in 2005	Average rates of growth				Annual rate of change (percentage)				
		1970-1979	1980-1989	1990-1999	2000-2009	2008	2009	2010	2011	2012
Asia	25.9	5.3	4.6	3.8	4.3	3.3	1.0	7.4	4.6	4.1
<i>Central Asia</i>	<i>0.8</i>	<i>...</i>	<i>...</i>	<i>...</i>	<i>7.8</i>	<i>6.2</i>	<i>3.3</i>	<i>7.4</i>	<i>8.7</i>	<i>5.9</i>
Kazakhstan.....	0.5	8.5	3.3	1.2	7.0	7.5	5.0
Kyrgyzstan.....	0.0	4.7	8.4	2.9	-0.5	6.0	-0.9
Tajikistan.....	0.0	8.3	7.6	4.0	6.5	2.4	7.5
Turkmenistan.....	0.1	7.3	14.7	6.1	9.2	14.1	8.0
Uzbekistan.....	0.1	6.6	9.0	8.1	8.5	8.3	7.4
<i>Eastern Asia</i>	<i>68.8</i>	<i>5.2</i>	<i>5.2</i>	<i>3.3</i>	<i>3.8</i>	<i>2.8</i>	<i>0.3</i>	<i>7.3</i>	<i>4.0</i>	<i>4.2</i>
China.....	19.0	6.0	9.7	10.0	10.3	9.6	9.2	10.4	9.3	7.7
China: Hong Kong SAR.....	1.5	8.9	7.4	3.6	4.2	2.1	-2.5	6.8	4.9	1.5
China: Macao SAR.....	0.1	7.8	7.5	2.9	9.7	3.4	1.7	27.5	21.8	9.9
D.P.R. of Korea.....	0.1	7.6	2.8	-3.2	1.3	3.1	-0.9	-0.5	0.8	0.3
Japan.....	38.0	4.6	4.4	1.5	0.5	-1.0	-5.5	4.7	-0.6	1.9
Mongolia.....	0.0	5.7	6.3	-0.4	5.9	8.9	-1.3	6.4	17.5	12.3
Republic of Korea.....	7.0	10.2	8.5	6.6	4.4	2.3	0.3	6.3	3.7	2.0
<i>South-Eastern Asia</i>	<i>7.8</i>	<i>7.3</i>	<i>5.4</i>	<i>5.3</i>	<i>5.0</i>	<i>4.2</i>	<i>1.5</i>	<i>7.9</i>	<i>4.6</i>	<i>5.5</i>
Brunei Darussalam.....	0.1	11.2	-3.5	2.1	1.4	-1.9	-1.8	2.6	3.4	0.9
Cambodia.....	0.1	-7.3	4.7	6.0	8.3	6.7	0.1	6.0	7.1	7.3
Indonesia.....	2.4	7.8	6.4	4.6	5.1	6.0	4.6	6.2	6.5	6.2
Lao People's DR.....	0.0	3.0	6.4	6.3	6.9	7.8	7.5	8.1	8.0	7.9
Malaysia.....	1.2	9.7	5.7	7.1	4.7	4.8	-1.5	7.4	5.1	5.6
Myanmar.....	0.1	3.7	1.7	6.1	12.4	10.3	10.6	10.2	6.0	6.3
Philippines.....	0.9	6.0	1.9	2.7	4.4	4.2	1.1	7.6	3.6	6.8
Singapore.....	1.0	8.9	7.7	7.2	5.1	1.7	-0.8	14.8	5.2	1.3
Thailand.....	1.6	7.0	7.2	5.2	4.3	1.7	-0.9	7.3	0.3	6.4
Timor-Leste.....	0.0	21.0	12.1	-6.7	-1.4	7.3	10.0
Viet Nam.....	0.5	4.7	4.7	7.4	7.3	5.7	5.4	6.4	6.2	5.2
<i>Southern Asia</i>	<i>10.5</i>	<i>3.1</i>	<i>4.4</i>	<i>5.2</i>	<i>6.4</i>	<i>3.5</i>	<i>7.1</i>	<i>8.7</i>	<i>5.6</i>	<i>2.8</i>
Afghanistan.....	0.1	0.1	-1.6	-4.6	10.5	2.3	17.2	3.2	9.5	5.2
Bangladesh.....	0.5	0.8	3.3	4.8	5.9	6.2	5.7	5.8	6.8	6.5
Bhutan.....	0.0	3.9	9.5	5.6	8.4	4.8	6.7	11.7	8.6	4.6
India.....	7.0	2.6	5.9	5.6	7.0	3.9	8.5	10.5	6.3	3.2
Iran (Islamic Republic of).....	1.7	4.7	0.2	4.7	5.2	1.7	4.0	5.8	3.0	-1.9
Maldives.....	0.0	4.7	11.7	8.7	6.9	10.8	-5.6	6.9	8.5	13.5
Nepal.....	0.1	2.6	4.0	4.9	4.1	6.1	4.5	4.8	3.4	4.9
Pakistan.....	1.0	4.3	6.6	4.0	4.5	1.7	2.8	1.6	2.8	4.0
Sri Lanka.....	0.2	4.1	4.2	5.3	5.0	6.0	3.5	8.0	8.2	6.4
<i>Western Asia</i>	<i>12.2</i>	<i>6.9</i>	<i>1.3</i>	<i>4.2</i>	<i>4.7</i>	<i>4.8</i>	<i>-0.8</i>	<i>6.6</i>	<i>6.7</i>	<i>3.8</i>
Armenia.....	0.0	8.5	6.9	-14.1	2.2	4.7	7.2
Azerbaijan.....	0.1	15.4	10.6	9.4	4.6	-1.6	2.1
Bahrain.....	0.1	8.1	-0.3	4.6	5.6	6.2	2.5	4.3	2.1	3.4
Cyprus.....	0.1	3.4	6.1	4.7	3.2	3.6	-1.9	1.3	0.4	-2.4
Georgia.....	0.1	5.8	2.3	-3.8	6.3	7.2	6.1
Iraq.....	0.3	11.8	-1.0	3.6	2.7	6.6	5.8	5.9	8.6	8.4
Israel.....	1.1	5.6	3.1	5.6	3.6	4.1	1.1	5.0	4.6	3.2
Jordan.....	0.1	6.0	3.1	4.2	6.5	7.2	5.5	2.3	2.6	2.7
Kuwait.....	0.7	-0.1	-1.8	-0.2	5.3	2.5	-7.1	-2.4	6.3	5.1
Lebanon.....	0.2	-2.9	-4.2	9.1	4.6	9.3	8.5	6.9	1.6	1.5
Oman.....	0.3	11.3	8.1	4.9	4.8	13.2	3.3	5.6	0.3	5.0
Qatar.....	0.4	6.4	1.0	6.2	12.1	17.7	12.0	16.7	13.0	6.2
Saudi Arabia.....	2.7	12.0	-0.8	3.1	5.1	8.4	1.8	7.4	8.6	5.1
State of Palestine.....	0.0	8.0	3.2	10.5	1.4	7.1	7.4	9.3	12.2	5.9
Syrian Arab Republic.....	0.2	9.7	1.6	6.3	4.7	4.5	5.9	3.4	-2.0	1.5
Turkey.....	4.0	4.8	4.0	3.9	3.6	0.7	-4.8	9.2	8.8	2.2
United Arab Emirates.....	1.5	13.0	1.0	5.9	5.0	3.2	-4.8	1.7	3.9	4.4
Yemen.....	0.2	8.0	5.0	4.0	4.1	5.7	-12.8	2.0
Yemen Arab Republic (Former).....	...	8.9	5.2
Yemen Democratic (Former).....	...	1.9	5.1

Table 4. Annual Average Rate of Growth of Gross Domestic Product by Major Area, Region and Country

Major area, region and country	Base year weights as percentage of total for world or region in 2005	Average rates of growth				Annual rate of change (percentage)				
		1970-1979	1980-1989	1990-1999	2000-2009	2008	2009	2010	2011	2012
Europe	33.3	3.5	2.4	1.6	1.8	0.7	-4.6	2.2	1.8	-0.1
<i>Eastern Europe</i>	<i>10.4</i>	<i>5.3</i>	<i>3.2</i>	<i>-3.3</i>	<i>4.6</i>	<i>4.9</i>	<i>-5.7</i>	<i>3.6</i>	<i>3.9</i>	<i>2.0</i>
Belarus.....	0.2	7.2	10.2	0.2	7.7	5.5	1.5
Bulgaria.....	0.2	7.1	4.0	-3.2	4.6	6.2	-5.5	0.4	1.8	0.8
Czech Republic.....	0.8	3.6	3.1	-4.5	2.5	1.8	-1.0
Czechoslovakia (Former).....	...	4.7	1.9
Hungary.....	0.7	5.3	1.5	-0.5	2.3	0.9	-6.8	1.1	1.6	-1.7
Poland.....	2.0	5.9	0.3	2.1	3.9	5.1	1.6	3.9	4.5	1.9
Republic of Moldova.....	0.0	4.6	7.8	-6.0	7.1	6.8	-0.8
Romania.....	0.6	10.0	1.7	-2.1	4.5	7.3	-6.6	-1.1	2.2	0.7
Russian Federation.....	4.9	5.4	5.2	-7.8	4.5	4.3	3.4
Slovakia.....	0.3	4.5	5.8	-4.9	4.4	3.0	1.8
Ukraine.....	0.6	4.5	2.3	-14.8	4.1	5.2	0.2
USSR (Former).....	...	4.8	4.3
<i>Northern Europe</i>	<i>24.1</i>	<i>2.7</i>	<i>2.4</i>	<i>2.9</i>	<i>1.9</i>	<i>-0.7</i>	<i>-5.3</i>	<i>2.0</i>	<i>1.5</i>	<i>0.4</i>
Denmark.....	1.7	2.6	1.9	2.4	0.8	-0.8	-5.7	1.6	1.1	-0.4
Estonia.....	0.1	4.2	-4.2	-14.1	2.6	9.6	3.9
Finland.....	1.3	3.6	3.6	1.6	1.9	0.3	-8.5	3.4	2.7	-0.8
Iceland.....	0.1	6.4	3.2	2.2	3.0	1.2	-6.6	-4.1	2.7	1.4
Ireland.....	1.3	4.7	2.4	7.1	3.6	-2.2	-6.4	-1.1	2.2	0.2
Latvia.....	0.1	4.4	-2.8	-17.7	-1.3	5.3	5.0
Lithuania.....	0.2	4.5	2.9	-14.8	1.6	6.0	3.7
Norway.....	2.0	4.7	2.8	3.6	1.8	0.1	-1.6	0.5	1.2	3.1
Sweden.....	2.4	2.0	2.2	1.7	2.0	-0.6	-5.0	6.6	2.9	1.0
United Kingdom.....	15.0	2.4	2.4	2.7	1.9	-0.8	-5.2	1.7	1.1	0.1
<i>Southern Europe</i>	<i>22.6</i>	<i>4.1</i>	<i>2.4</i>	<i>1.7</i>	<i>1.5</i>	<i>-0.2</i>	<i>-4.6</i>	<i>0.5</i>	<i>-0.3</i>	<i>-2.5</i>
Albania.....	0.1	4.0	2.6	-0.2	5.8	7.5	3.3	3.8	3.1	1.3
Andorra.....	0.0	3.8	2.8	3.2	3.1	-7.2	-4.1	-5.0	-4.3	-1.6
Bosnia and Herzegovina.....	0.1	4.1	5.6	-2.8	0.7	1.0	-0.7
Croatia.....	0.3	3.1	2.1	-6.9	-2.3	0.0	-2.0
Greece.....	1.6	5.0	0.8	1.9	3.0	-0.2	-3.1	-4.9	-7.1	-6.4
Italy.....	11.5	3.8	2.5	1.4	0.6	-1.2	-5.5	1.7	0.5	-2.5
Kosovo.....	0.0	4.9	7.2	3.5	3.2	4.5	3.8
Malta.....	0.0	10.2	4.0	5.3	1.7	3.9	-2.8	4.0	1.6	0.8
Montenegro.....	0.0	4.8	6.9	-5.7	2.5	3.2	-2.5
Portugal.....	1.2	4.8	3.3	3.0	0.9	0.0	-2.9	1.9	-1.3	-3.2
San Marino.....	0.0	3.8	2.5	5.5	0.7	-5.1	-12.2	-7.5	-2.5	-4.0
Serbia ²	0.2	4.1	3.8	-3.5	1.0	1.6	-1.7
Slovenia.....	0.2	3.0	3.4	-7.9	1.3	0.7	-2.5
Spain.....	7.3	3.8	2.8	2.7	2.6	0.9	-3.8	-0.2	0.1	-1.6
TFYR of Macedonia.....	0.0	2.7	5.0	-0.9	2.9	2.8	-0.2
Yugoslavia (Former).....	...	6.2	1.1
<i>Western Europe</i>	<i>43.0</i>	<i>3.2</i>	<i>2.1</i>	<i>2.1</i>	<i>1.2</i>	<i>0.8</i>	<i>-4.0</i>	<i>2.8</i>	<i>2.5</i>	<i>0.3</i>
Austria.....	2.0	3.8	2.0	2.8	1.7	1.4	-3.8	1.8	2.8	0.9
Belgium.....	2.4	3.3	2.1	2.2	1.5	1.0	-2.8	2.4	1.8	-0.3
France.....	13.8	3.9	2.3	1.9	1.3	-0.1	-3.1	1.7	2.0	0.0
Germany.....	17.9	3.1	1.9	2.2	0.9	1.1	-5.1	4.0	3.3	0.7
Liechtenstein.....	0.0	3.0	4.3	5.7	1.1	-2.7	-10.4	7.9	1.1	1.9
Luxembourg.....	0.2	2.8	4.5	4.7	3.1	-0.7	-5.6	3.1	1.9	-0.2
Monaco.....	0.0	3.9	2.3	1.9	1.9	0.6	-11.9	2.1	6.6	0.0
Netherlands.....	4.1	3.1	2.1	3.2	1.6	1.8	-3.7	1.5	0.9	-1.2
Switzerland.....	2.5	0.9	2.3	1.1	1.8	2.2	-1.9	3.0	1.8	1.0
Oceania	1.9	2.8	3.2	3.2	3.0	1.2	2.0	2.2	3.3	2.9
<i>Australia and New Zealand</i>	<i>97.5</i>	<i>2.7</i>	<i>3.2</i>	<i>3.3</i>	<i>3.0</i>	<i>1.2</i>	<i>2.0</i>	<i>2.2</i>	<i>3.3</i>	<i>2.9</i>
Australia.....	84.8	2.9	3.4	3.3	3.1	1.6	2.1	2.4	3.4	2.8
New Zealand.....	12.7	1.9	2.0	2.8	2.7	-1.8	1.5	0.2	2.3	2.9
<i>Melanesia</i>	<i>1.7</i>	<i>2.9</i>	<i>2.7</i>	<i>3.0</i>	<i>2.8</i>	<i>3.1</i>	<i>2.8</i>	<i>4.4</i>	<i>6.1</i>	<i>5.1</i>
Fiji.....	0.3	5.7	1.7	1.9	1.9	1.0	-1.3	-0.2	2.0	1.5
New Caledonia.....	0.7	1.7	4.5	2.1	3.3	0.8	2.3	3.7	3.3	2.9
Papua New Guinea.....	0.5	1.7	1.4	4.5	3.0	6.6	6.1	7.6	11.3	9.2

Table 4. Annual Average Rate of Growth of Gross Domestic Product by Major Area, Region and Country

Major area, region and country	Base year weights as percentage of total for world or region in 2005	Average rates of growth				Annual rate of change (percentage)				
		1970-1979	1980-1989	1990-1999	2000-2009	2008	2009	2010	2011	2012
Solomon Islands.....	0.0	9.1	1.5	4.1	1.2	7.1	-4.7	7.0	10.7	4.8
Vanuatu.....	0.0	7.7	4.1	3.5	3.4	6.2	3.5	1.6	1.4	2.0
<i>Micronesia</i>	<i>0.1</i>	<i>2.7</i>	<i>0.5</i>	<i>0.3</i>	<i>1.0</i>	<i>2.2</i>	<i>-2.6</i>	<i>2.1</i>	<i>2.6</i>	<i>2.1</i>
Kiribati.....	0.0	2.6	-5.3	1.9	1.8	2.8	-0.7	-0.5	3.3	3.0
Marshall Islands.....	0.0	6.6	5.3	0.6	2.7	1.4	-1.5	5.6	0.8	1.9
Micronesia (FS of).....	0.0	6.6	2.9	2.1	0.3	-2.5	0.9	2.5	2.0	1.4
Nauru.....	0.0	0.3	-2.8	-10.7	-1.6	95.6	-18.2	20.1	14.2	20.2
Palau.....	0.0	0.6	3.3	2.4	0.8	-1.9	-5.8	-3.4	1.7	-2.5
<i>Polynesia</i>	<i>0.7</i>	<i>4.9</i>	<i>4.9</i>	<i>1.9</i>	<i>2.3</i>	<i>1.9</i>	<i>2.0</i>	<i>2.1</i>	<i>2.1</i>	<i>2.2</i>
Cook Islands.....	0.0	-2.9	3.6	2.3	2.8	-3.5	1.0	-2.9	1.0	3.0
French Polynesia.....	0.6	5.6	5.3	1.9	2.3	2.5	2.2	2.2	2.2	2.4
Samoa.....	0.0	3.7	-0.3	1.4	3.4	-3.7	-1.4	2.1	1.2	0.8
Tonga.....	0.0	2.4	6.1	1.8	1.4	1.9	3.2	3.3	2.9	0.8
Tuvalu.....	0.0	-1.7	4.7	4.7	2.8	11.6	-2.3	-1.4	-0.6	2.6

Notes for Table 4. Annual Average Rate of Growth of Gross Domestic Product by Major Area, Region and Country

1/ Paraguay

(a) Gross Domestic Product
1984-2001

Does not incorporate value added generated by binational hydroelectric plants.

2/ Serbia

(a) Gross Domestic Product
1990-1996

Includes data for Kosovo I Metohia.

Table 5.A. Average Rates of Growth of Gross Domestic Product by Expenditure - Household Final Consumption Expenditure

Major area, region and country	Base year weights as percentage of total for world or region in 2005	Base year share as percentage of total GDP in 2005	Average rates of growth				Annual rate of change (percentage)				
			1970-1979	1980-1989	1990-1999	2000-2009	2008	2009	2010	2011	2012
World	100.0	59.5	4.1	3.0	2.9	2.7	1.2	-0.6	2.9	2.7	2.2
Developed economies	75.7	61.3	3.8	2.8	2.6	1.9	0.0	-1.5	1.8	1.4	1.1
Developing economies	22.2	54.7	5.3	3.7	4.6	4.9	4.3	2.8	5.8	5.8	4.6
Transition economies	2.1	53.0	4.9	2.6	-2.4	7.8	9.9	-5.6	5.0	6.7	6.8
Africa	2.2	60.8	3.7	2.4	2.7	5.2	0.5	7.8	2.6	5.0	4.4
<i>Eastern Africa</i>	<i>12.3</i>	<i>75.7</i>	<i>2.6</i>	<i>2.8</i>	<i>3.0</i>	<i>5.5</i>	<i>8.5</i>	<i>7.3</i>	<i>7.3</i>	<i>7.3</i>	<i>3.7</i>
Burundi.....	0.2	90.3	2.9	3.0	-1.0	5.7	12.8	23.3	2.0	10.0	7.8
Comoros.....	0.1	98.7	4.4	3.6	2.2	4.4	6.3	1.2	1.8	4.2	-1.1
Djibouti.....	0.1	78.1	0.5	2.4	1.4	2.1	17.5	-11.6	18.6	5.2	0.6
Eritrea.....	0.2	93.2	0.6	-12.6	11.3	-6.1	-17.6	-10.5
Ethiopia.....	1.5	77.3	8.8	13.2	12.8	12.3	3.9	7.3
Ethiopia (Former).....	2.7	1.0
Kenya.....	2.3	75.4	4.6	3.9	3.2	3.5	-1.3	5.0	7.2	3.0	5.5
Madagascar.....	0.7	86.2	0.5	-1.2	2.6	2.6	7.6	0.2	0.9	1.4	2.9
Malawi.....	0.5	95.2	5.4	2.7	2.4	4.5	5.1	0.9	0.2	4.7	1.6
Mauritius.....	0.7	68.0	6.0	4.7	4.8	5.0	6.7	2.1	2.6	2.5	2.7
Mozambique.....	0.9	83.3	3.9	0.1	3.1	7.3	8.7	4.6	5.3	12.5	-3.5
Rwanda.....	0.3	79.8	3.8	2.5	-2.9	6.8	5.3	13.8	8.1	5.5	4.6
Seychelles.....	0.1	51.4	9.3	5.0	5.6	4.1	43.9	-19.3	24.6	17.8	1.1
Somalia.....	0.3	72.4	2.0	2.0	-3.1	3.5	2.7	2.4	2.7	2.6	2.6
South Sudan.....	2.1	7.0	1.5	8.4
U.R. of Tanzania: Mainland.....	1.5	66.3	3.4	9.0	3.4	5.3	4.9	3.4	6.1	11.9	6.3
Uganda.....	1.2	74.9	-1.6	2.9	7.3	6.8	7.8	12.4	9.3	8.9	1.6
Zambia.....	0.7	59.9	-1.3	1.8	4.2	5.7	2.1	-1.1	14.4	5.1	6.3
Zanzibar.....	0.0	66.3	4.0	2.7	5.2	1.7	12.7	6.4
Zimbabwe.....	0.9	92.2	3.5	3.0	1.9	2.3	-9.1	29.2	4.7	25.1	-2.2
<i>Middle Africa</i>	<i>5.7</i>	<i>40.5</i>	<i>2.6</i>	<i>2.7</i>	<i>-1.1</i>	<i>7.7</i>	<i>8.4</i>	<i>16.0</i>	<i>5.2</i>	<i>4.7</i>	<i>6.8</i>
Angola.....	1.7	31.0	0.0	3.5	-1.4	18.5	16.8	39.7	3.4	3.9	6.8
Cameroon.....	1.9	72.0	6.9	1.3	1.2	3.9	3.2	3.1	4.5	5.3	6.3
Central African Republic.....	0.2	88.1	3.2	3.6	0.9	3.0	6.4	-0.2	1.3	4.0	4.0
Chad.....	0.2	24.9	-1.8	3.8	3.0	3.2	2.8	2.3	17.7	11.1	6.9
Congo.....	0.3	27.3	4.3	5.9	-3.1	7.8	6.5	4.8	6.3	4.5	3.5
D.R. of the Congo.....	0.8	69.6	-0.6	3.1	-4.5	1.5	5.0	2.0	5.6	4.5	9.3
Equatorial Guinea.....	0.1	7.6	2.0	2.2	11.6	11.1	4.4	3.0	6.8	-1.6	16.8
Gabon.....	0.5	31.5	7.5	2.8	-1.9	3.8	4.3	1.8	12.7	5.0	6.6
Sao Tome and Principe.....	0.0	93.8	10.6	-1.1	-1.5	5.2	10.3	3.9	4.2	4.7	6.4
<i>Northern Africa</i>	<i>31.8</i>	<i>52.9</i>	<i>6.2</i>	<i>4.3</i>	<i>3.0</i>	<i>4.6</i>	<i>2.3</i>	<i>6.5</i>	<i>4.1</i>	<i>1.7</i>	<i>5.9</i>
Algeria.....	5.7	33.8	8.5	3.3	0.6	4.8	6.8	6.1	5.9	6.1	5.1
Egypt.....	11.2	72.9	4.6	8.7	4.0	4.4	5.7	5.7	4.1	5.5	5.9
Libya.....	1.6	21.9	8.7	-2.2	2.6	4.8	4.1	-1.4	4.1	-61.1	104.1
Morocco.....	5.6	57.5	4.1	3.1	2.2	4.3	6.0	4.6	2.2	7.4	3.6
Sudan.....	18.6	4.0	-2.4	-3.1
Sudan (Former).....	4.5	79.3	6.5	2.3	4.7
Tunisia.....	3.2	61.8	7.8	4.5	4.4	4.7	4.8	3.6	4.3	4.2	5.2
<i>Southern Africa</i>	<i>27.2</i>	<i>62.3</i>	<i>3.5</i>	<i>3.4</i>	<i>2.5</i>	<i>4.1</i>	<i>2.9</i>	<i>-0.9</i>	<i>4.5</i>	<i>4.8</i>	<i>3.5</i>
Botswana.....	0.6	38.1	11.2	6.1	6.6	6.7	17.3	5.5	8.6	7.9	1.1
Lesotho.....	0.2	109.7	9.4	2.5	2.6	2.5	4.5	3.8	8.1	4.9	12.0
Namibia.....	0.7	57.9	3.7	2.4	2.1	5.7	9.0	9.7	4.4	5.7	6.3
South Africa.....	25.4	63.1	3.3	3.4	2.4	4.0	2.2	-1.6	4.4	4.8	3.5
Swaziland.....	0.3	73.9	13.9	4.3	8.2	4.3	8.5	3.5	-0.1	-6.7	-2.9
<i>Western Africa</i>	<i>23.0</i>	<i>76.0</i>	<i>2.7</i>	<i>-1.5</i>	<i>3.8</i>	<i>6.4</i>	<i>-10.8</i>	<i>19.1</i>	<i>-4.7</i>	<i>8.6</i>	<i>3.3</i>
Benin.....	0.5	76.8	5.0	5.2	4.4	3.6	3.6	3.0	3.0	3.5	3.8
Burkina Faso.....	0.6	72.2	3.7	1.7	5.0	4.3	8.9	1.6	2.4	20.8	5.2
Cabo Verde.....	0.1	65.3	0.1	6.0	6.5	5.5	1.6	6.1	-1.2	0.0	-3.1
Côte d'Ivoire.....	2.0	71.3	6.5	1.3	1.4	1.0	1.8	-1.3	2.4	-6.6	20.5
Gambia.....	0.1	92.3	5.9	0.4	2.2	5.7	1.9	-0.9	13.1	-16.6	3.2
Ghana.....	2.4	86.9	0.4	1.9	5.9	2.9	10.8	-2.0	9.6	12.9	9.2
Guinea.....	0.3	65.5	3.0	2.3	4.8	0.4	4.8	-5.6	4.8	19.5	16.4
Guinea-Bissau.....	0.1	87.7	4.7	3.0	0.8	2.8	10.7	-3.7	5.4	4.2	-6.9
Liberia.....	0.1	86.4	3.3	-3.2	-4.1	8.2	1.1	11.8	5.0	7.4	12.7
Mali.....	0.6	68.9	8.0	0.7	4.4	2.5	1.9	3.1	4.4	4.0	1.5
Mauritania.....	0.2	65.1	6.4	1.4	2.1	4.5	3.1	16.4	16.1	17.4	-3.1

Table 5.A. Average Rates of Growth of Gross Domestic Product by Expenditure - Household Final Consumption Expenditure

Major area, region and country	Base year weights as percentage of total for world or region in 2005	Base year share as percentage of total GDP in 2005	Average rates of growth				Annual rate of change (percentage)				
			1970-1979	1980-1989	1990-1999	2000-2009	2008	2009	2010	2011	2012
Niger.....	0.4	73.5	0.3	1.5	3.9	3.6	4.4	5.8	5.2	5.3	4.7
Nigeria.....	13.7	75.2	2.2	-4.0	4.4	8.9	-19.4	31.7	-9.8	10.0	0.4
Senegal.....	1.1	77.9	3.2	2.0	2.5	4.7	5.6	3.9	1.7	1.4	6.6
Sierra Leone.....	0.2	90.5	3.5	2.1	-8.1	10.3	7.5	7.4	-12.6	22.9	-6.9
Togo.....	0.3	98.7	1.2	2.8	3.6	2.6	-15.8	10.2	4.8	2.0	-7.7
Americas	40.5	65.6	4.1	3.0	3.3	2.6	0.6	-1.3	2.8	3.0	2.5
Latin America and the Caribbean	6.5	63.2	5.8	1.8	3.3	3.4	4.1	-0.9	6.1	5.1	3.9
<i>Caribbean</i>	<i>1.2</i>	<i>61.3</i>	<i>4.2</i>	<i>2.9</i>	<i>2.2</i>	<i>3.0</i>	<i>1.3</i>	<i>-0.7</i>	<i>3.3</i>	<i>2.9</i>	<i>0.2</i>
Anguilla.....	0.0	77.7	3.9	7.7	13.6	4.2	-4.0	-14.8	-9.2	1.9	-3.2
Antigua and Barbuda.....	0.0	67.8	-2.3	10.7	0.8	5.3	-8.3	-31.9	6.4	0.7	-4.7
Aruba.....	0.0	52.7	9.1	11.0	5.0	1.2	-0.7	-5.7	-4.4	-0.3	4.0
Bahamas.....	0.0	66.2	3.6	7.3	3.1	0.1	-3.8	-11.5	0.6	-1.9	1.0
Barbados.....	0.0	73.9	-3.0	0.7	0.6	-0.1	-5.3	-6.1	-4.7	-3.3	-4.2
British Virgin Islands.....	0.0	37.1	7.0	4.7	6.3	0.3	-1.5	2.8	0.5	-2.4	-5.0
Cayman Islands.....	0.0	63.4	9.4	9.8	7.1	1.2	-0.4	-7.2	-2.9	0.9	0.9
Cuba.....	0.2	52.9	5.4	4.1	-2.9	3.4	-1.8	0.9	7.9	1.4	2.2
Dominica.....	0.0	82.7	6.8	3.0	1.3	4.5	17.0	-10.0	-2.2	-5.1	-8.0
Dominican Republic.....	0.2	82.3	5.9	3.6	4.7	6.0	7.8	5.2	7.7	3.9	1.6
Grenada.....	0.0	76.2	6.5	3.2	2.4	6.8	3.8	-7.2	4.5	3.4	0.9
Haiti.....	0.0	109.7	4.6	0.9	2.7	2.6	-2.4	3.6	16.7	-5.7	-7.5
Jamaica.....	0.1	78.8	0.2	3.0	2.2	1.6	3.2	-11.1	-1.5	3.7	-0.6
Montserrat.....	0.0	92.7	3.5	-1.2	-14.0	9.8	28.7	-22.3	8.1	-7.7	11.1
Netherlands Antilles.....	0.0	60.4	8.2	-1.1	1.2	2.9	4.8	-4.6	1.9	0.3	-0.5
Puerto Rico.....	0.4	57.5	3.3	3.0	4.2	1.4	-2.9	1.4	0.7	3.0	-2.7
Saint Kitts and Nevis.....	0.0	61.9	6.8	3.2	5.9	2.0	29.0	-8.7	0.0	-4.4	-5.2
Saint Lucia.....	0.0	66.3	7.0	3.6	1.7	0.2	-1.3	-15.9	9.6	8.3	-7.7
St. Vincent and the Grenadines..	0.0	75.6	3.3	3.3	1.9	3.9	2.9	0.4	-1.2	-2.8	3.6
Trinidad and Tobago.....	0.0	31.4	7.9	-4.3	2.2	4.9	16.7	-12.7	-10.1	16.1	9.9
Turks and Caicos Islands.....	0.0	43.0	10.6	10.8	5.6	6.3	-22.7	-29.8	-34.0	-28.9	55.8
<i>Central America</i>	<i>5.9</i>	<i>68.7</i>	<i>5.7</i>	<i>1.8</i>	<i>3.1</i>	<i>3.0</i>	<i>2.0</i>	<i>-5.9</i>	<i>5.8</i>	<i>4.5</i>	<i>4.3</i>
Belize.....	0.0	72.0	3.2	3.4	5.8	2.8	-1.6	3.5	6.3	6.1	12.4
Costa Rica.....	0.1	67.3	5.0	1.2	4.7	3.4	3.4	1.7	4.5	4.3	4.5
El Salvador.....	0.1	92.8	4.0	-1.5	4.9	2.1	1.8	-10.3	2.2	2.4	1.3
Guatemala.....	0.2	87.7	5.4	1.3	4.0	3.7	4.3	-0.3	3.8	3.2	2.4
Honduras.....	0.1	75.3	5.0	3.1	2.6	4.9	3.0	0.1	3.6	3.6	3.0
Mexico.....	5.2	67.6	5.9	1.9	3.0	2.9	1.9	-6.5	5.7	4.5	4.6
Nicaragua.....	0.0	81.6	-0.3	-1.3	4.2	3.3	2.6	1.3	5.4	5.3	4.4
Panama.....	0.1	62.1	4.1	3.3	4.3	3.1	-2.1	-2.8	27.4	7.1	1.2
<i>South America</i>	<i>8.8</i>	<i>60.3</i>	<i>6.2</i>	<i>1.7</i>	<i>3.6</i>	<i>3.7</i>	<i>5.8</i>	<i>2.2</i>	<i>6.7</i>	<i>5.7</i>	<i>4.1</i>
Argentina.....	1.0	61.3	2.5	-0.3	6.8	2.7	6.5	0.5	9.0	10.7	4.4
Bolivia.....	0.1	66.3	3.4	0.9	3.6	3.1	5.5	3.7	4.0	5.2	4.6
Brazil.....	4.7	60.3	8.5	2.0	3.4	3.5	5.7	4.4	6.9	4.1	3.1
Chile.....	0.6	58.9	1.0	2.6	6.9	4.9	5.2	-0.8	10.8	8.9	6.1
Colombia.....	0.9	66.0	5.7	2.8	2.0	3.4	3.5	0.6	5.0	5.9	3.8
Ecuador.....	0.3	68.5	7.3	2.5	1.9	4.5	5.4	-1.0	7.7	5.9	4.3
Guyana.....	0.0	91.4	0.4	-2.1	1.8	6.2	7.7	-8.9	10.8	9.5	4.4
Paraguay.....	0.0	62.5	6.4	4.1	5.1	2.2	7.5	-2.0	13.7	8.6	-1.3
Peru.....	0.5	66.1	2.0	0.3	2.8	4.7	8.7	2.4	6.3	6.2	6.0
Suriname.....	0.0	53.7	4.4	-3.0	-1.6	5.8	13.5	-6.1	2.4	9.2	17.2
Uruguay.....	0.1	69.4	1.1	1.4	4.6	0.9	9.1	-1.6	13.7	8.9	6.6
Venezuela.....	0.6	46.8	8.9	0.9	1.6	6.3	6.3	-2.9	-1.9	4.0	7.3
Northern America	34.1	66.0	3.7	3.2	3.3	2.4	-0.1	-1.4	2.1	2.5	2.2
Bermuda.....	0.0	75.2	3.2	3.0	1.2	3.9	2.0	-5.4	-2.3	-2.6	-1.4
Canada.....	5.6	53.9	4.6	2.6	2.3	3.1	2.9	0.4	3.4	2.3	1.9
Greenland.....	0.0	52.7	3.0	-3.6	1.0	1.6	-0.8	0.8	1.8	-0.7	5.9
United States.....	78.4	67.1	3.6	3.3	3.4	2.4	-0.3	-1.6	2.0	2.5	2.2
Asia	23.2	53.3	5.2	4.4	3.8	3.5	2.7	2.0	4.9	4.3	4.1
<i>Central Asia</i>	<i>0.7</i>	<i>50.3</i>	<i>...</i>	<i>...</i>	<i>...</i>	<i>5.2</i>	<i>6.2</i>	<i>-4.4</i>	<i>5.1</i>	<i>10.0</i>	<i>11.3</i>
Kazakhstan.....	0.4	49.4	7.8	6.8	0.7	11.8	10.9	11.1
Kyrgyzstan.....	0.0	84.5	5.6	12.8	-14.4	2.7	9.3	14.2

Table 5.A. Average Rates of Growth of Gross Domestic Product by Expenditure - Household Final Consumption Expenditure

Major area, region and country	Base year weights as percentage of total for world or region in 2005	Base year share as percentage of total GDP in 2005	Average rates of growth				Annual rate of change (percentage)				
			1970-1979	1980-1989	1990-1999	2000-2009	2008	2009	2010	2011	2012
Tajikistan.....	0.0	81.1	13.5	8.2	7.9	10.5	24.2	-6.1
Turkmenistan.....	0.1	46.6	-9.2	18.6	-59.5	-60.6	-12.5	113.0
Uzbekistan.....	0.1	46.7	5.5	-5.7	18.5	-0.7	5.0	8.0
<i>Eastern Asia</i>	<i>67.3</i>	<i>52.1</i>	<i>5.3</i>	<i>4.5</i>	<i>3.3</i>	<i>2.7</i>	<i>1.6</i>	<i>2.1</i>	<i>4.6</i>	<i>3.7</i>	<i>4.0</i>
China.....	13.9	38.9	4.3	10.0	8.7	8.1	8.5	9.7	8.5	10.2	8.4
China: Hong Kong SAR.....	1.6	57.5	9.5	7.6	4.4	3.1	1.9	0.8	6.3	8.4	3.0
China: Macao SAR.....	0.1	31.1	7.9	7.3	4.3	4.7	5.1	2.4	7.2	11.0	9.1
D.P.R. of Korea.....
Japan.....	41.2	57.8	5.1	3.6	1.8	0.7	-0.9	-0.7	2.8	0.4	2.3
Mongolia.....	0.0	56.0	5.5	6.5	0.6	7.5	20.8	-2.5	11.0	13.6	19.4
Republic of Korea.....	7.1	53.8	7.4	7.3	5.9	3.9	1.3	0.0	4.4	2.4	1.7
<i>South-Eastern Asia</i>	<i>8.4</i>	<i>57.3</i>	<i>6.1</i>	<i>5.0</i>	<i>5.7</i>	<i>5.0</i>	<i>5.1</i>	<i>2.2</i>	<i>5.3</i>	<i>4.5</i>	<i>5.7</i>
Brunei Darussalam.....	0.0	22.5	-4.9	12.6	3.6	3.6	1.8	5.0	1.8	3.7	5.2
Cambodia.....	0.1	84.3	-7.3	4.5	3.8	7.1	12.7	-0.2	8.8	10.4	4.6
Indonesia.....	2.9	64.4	8.1	6.1	7.5	4.2	5.3	4.9	4.7	4.7	5.3
Lao People's DR.....	0.0	69.9	3.0	6.8	4.8	4.6	7.4	3.8	9.1	8.7	7.2
Malaysia.....	1.0	44.2	9.0	4.9	5.5	7.3	8.7	0.6	6.9	6.8	7.7
Myanmar.....	0.1	73.4	2.9	1.9	4.1	11.3	7.0	12.7	3.3	3.9	3.2
Philippines.....	1.2	75.0	4.7	2.9	3.9	4.5	3.7	2.3	3.4	5.7	6.6
Singapore.....	0.8	40.1	7.1	6.0	5.8	4.9	2.9	-0.5	6.2	4.6	2.2
Thailand.....	1.6	55.9	6.3	5.5	4.8	4.3	2.9	-1.3	5.1	1.5	6.6
Timor-Leste.....	0.0	23.5	2.2	1.1	11.4	7.4	-4.9	16.1
Viet Nam.....	0.6	65.5	4.7	4.6	4.8	7.1	7.7	2.3	8.2	4.1	4.9
<i>Southern Asia</i>	<i>11.7</i>	<i>59.2</i>	<i>3.1</i>	<i>4.4</i>	<i>4.6</i>	<i>5.8</i>	<i>5.3</i>	<i>5.5</i>	<i>6.9</i>	<i>7.4</i>	<i>4.2</i>
Afghanistan.....	0.1	115.7	2.2	-1.6	-1.4	11.0	3.1	19.6	6.5	2.9	7.0
Bangladesh.....	0.8	74.2	-2.5	3.7	2.5	4.6	5.5	5.9	5.1	5.1	4.3
Bhutan.....	0.0	40.4	4.2	5.2	4.1	5.4	1.9	19.5	10.3	0.2	6.8
India.....	7.6	58.3	2.8	5.1	4.8	6.4	7.2	7.4	8.6	8.0	4.0
Iran (Islamic Republic of).....	1.4	42.7	9.6	1.2	5.1	5.7	-4.5	-1.1	1.9	7.5	3.5
Maldives.....	0.0	44.1	7.0	8.7	7.4	5.7	8.6	-7.4	2.1	9.2	-2.6
Nepal.....	0.1	79.5	1.8	4.0	4.8	4.0	1.3	5.7	6.2	0.6	5.2
Pakistan.....	1.5	79.6	5.3	4.8	4.9	3.3	3.5	-0.7	1.7	4.4	5.8
Sri Lanka.....	0.3	69.0	5.0	5.3	5.4	4.6	7.5	0.9	9.2	14.7	5.7
<i>Western Asia</i>	<i>12.0</i>	<i>52.6</i>	<i>6.2</i>	<i>3.3</i>	<i>4.6</i>	<i>5.1</i>	<i>4.4</i>	<i>-1.4</i>	<i>4.1</i>	<i>3.7</i>	<i>2.3</i>
Armenia.....	0.1	75.5	7.1	5.4	-4.4	3.9	2.7	9.0
Azerbaijan.....	0.1	42.1	11.7	17.5	8.6	10.9	8.5	8.5
Bahrain.....	0.1	39.7	4.7	2.1	2.7	6.9	25.2	11.0	14.2	6.6	0.7
Cyprus.....	0.2	64.8	4.2	6.1	5.8	3.9	7.8	-7.5	1.5	1.3	-2.5
Georgia.....	0.1	66.9	5.8	11.2	2.2	-2.5	6.0	3.5
Iraq.....	0.3	51.7	1.4	7.9	3.2	14.1	-11.8	72.6	-13.4	-13.9	18.9
Israel.....	1.2	56.1	6.4	4.6	6.2	3.8	1.6	1.9	5.3	3.8	2.7
Jordan.....	0.2	87.8	7.6	2.9	2.4	6.9	8.4	2.7	-3.0	4.7	3.1
Kuwait.....	0.4	32.2	10.2	3.8	3.7	4.4	1.7	-11.8	-11.1	2.3	-7.6
Lebanon.....	0.3	84.2	-3.5	-2.2	7.4	3.8	10.2	8.3	5.3	0.4	4.0
Oman.....	0.1	30.6	17.7	7.8	6.7	8.1	25.2	0.9	5.2	3.0	2.1
Qatar.....	0.1	16.0	5.4	-0.4	-0.7	15.2	12.8	12.8	11.9	6.2	3.5
Saudi Arabia.....	1.3	26.3	11.6	4.1	0.7	6.9	12.0	7.0	3.8	3.0	2.8
State of Palestine.....	0.1	103.1	7.8	2.9	9.2	2.5	7.7	7.6	-1.1	9.2	12.0
Syrian Arab Republic.....	0.3	65.9	9.6	3.0	2.7	4.3	2.3	4.6	7.6	-3.4	2.7
Turkey.....	5.4	71.7	5.0	2.4	4.3	3.9	-0.3	-2.3	6.7	7.7	-0.6
United Arab Emirates.....	1.6	58.3	17.5	8.7	8.6	5.6	10.7	-19.5	2.3	-0.3	9.4
Yemen.....	0.2	57.4	6.3	6.4	3.0	2.8	1.9	-21.8	3.3
Yemen Arab Republic (Former).....	10.1	3.1
Yemen Democratic (Former).....	4.2	5.2
Europe	32.2	57.6	3.7	2.3	1.9	2.0	1.1	-2.3	1.4	0.8	0.0
<i>Eastern Europe</i>	<i>9.9</i>	<i>55.1</i>	<i>5.1</i>	<i>2.1</i>	<i>-1.4</i>	<i>6.3</i>	<i>8.2</i>	<i>-4.4</i>	<i>3.7</i>	<i>4.7</i>	<i>4.4</i>
Belarus.....	0.2	52.0	11.0	17.0	0.0	9.3	2.2	10.8
Bulgaria.....	0.2	69.2	7.0	4.5	-5.3	5.2	3.4	-7.6	0.1	1.5	2.6
Czech Republic.....	0.7	49.3	3.0	2.8	0.2	0.9	0.5	-2.1
Czechoslovakia (Former).....	4.9	1.8
Hungary.....	0.7	55.0	3.9	0.9	0.1	2.3	-0.7	-6.6	-3.0	0.4	-1.6
Poland.....	2.2	63.4	5.8	-0.1	3.1	3.5	5.7	2.0	3.1	2.6	1.2
Republic of Moldova.....	0.0	93.4	7.8	5.8	-8.0	9.5	9.3	0.9
Romania.....	0.8	69.5	8.6	2.2	0.2	7.2	9.0	-10.1	-0.3	1.1	1.0
Russian Federation.....	4.3	49.9	8.6	10.4	-5.1	5.5	6.3	6.7

Table 5.A. Average Rates of Growth of Gross Domestic Product by Expenditure - Household Final Consumption Expenditure

Major area, region and country	Base year weights as percentage of total for world or region in 2005	Base year share as percentage of total GDP in 2005	Average rates of growth				Annual rate of change (percentage)				
			1970-1979	1980-1989	1990-1999	2000-2009	2008	2009	2010	2011	2012
Slovakia.....	0.3	57.5	4.5	6.1	0.2	-0.7	-0.5	-0.4
Ukraine.....	0.6	58.3	8.8	12.8	-14.9	7.1	15.5	11.6
USSR (Former).....	4.7	3.0
<i>Northern Europe</i>	<i>24.3</i>	<i>58.3</i>	<i>2.6</i>	<i>3.0</i>	<i>2.8</i>	<i>2.3</i>	<i>-0.5</i>	<i>-3.5</i>	<i>1.5</i>	<i>0.2</i>	<i>1.2</i>
Denmark.....	1.4	48.2	2.4	1.0	1.9	1.4	-0.3	-3.6	1.7	-0.5	0.5
Estonia.....	0.1	55.5	5.0	-5.2	-14.8	-2.6	3.8	4.9
Finland.....	1.1	51.5	3.3	3.9	0.9	2.6	1.9	-2.9	3.3	2.6	0.2
Iceland.....	0.1	59.4	6.5	3.0	2.5	0.9	-7.8	-15.0	0.1	2.6	2.3
Ireland.....	1.0	45.4	4.7	1.2	4.9	3.9	-0.2	-5.4	0.4	-1.4	-0.3
Latvia.....	0.1	63.1	5.1	-5.8	-22.6	2.3	4.8	5.8
Lithuania.....	0.2	64.9	5.3	3.7	-17.8	-3.6	4.8	3.9
Norway.....	1.5	42.6	3.9	1.9	3.0	3.4	1.8	0.0	3.8	2.5	3.0
Sweden.....	2.0	48.2	1.9	1.9	1.0	2.3	0.0	-0.3	4.0	1.7	1.6
United Kingdom.....	16.8	64.7	2.5	3.5	2.9	2.2	-1.0	-3.6	1.0	-0.4	1.2
<i>Southern Europe</i>	<i>23.5</i>	<i>60.0</i>	<i>4.1</i>	<i>2.6</i>	<i>2.0</i>	<i>1.6</i>	<i>0.0</i>	<i>-2.4</i>	<i>0.4</i>	<i>-1.3</i>	<i>-4.1</i>
Albania.....	0.1	78.0	3.9	3.4	2.2	6.5	2.9	-0.8	-1.9	8.5	-0.7
Andorra.....	0.0	57.8	3.8	2.4	3.0	2.6	-7.5	-5.1	-2.9	-3.2	-0.4
Bosnia and Herzegovina.....	0.1	96.9	3.6	5.6	-4.6	0.1	-0.3	-2.4
Croatia.....	0.3	60.2	3.0	1.4	-7.5	-1.3	-1.3	-3.0
Greece.....	1.9	69.8	5.8	1.9	2.2	3.4	4.3	-1.6	-6.2	-7.7	-9.1
Italy.....	11.8	59.0	3.7	3.0	1.7	0.6	-0.8	-1.6	1.5	-0.3	-4.1
Kosovo.....	0.0	88.7	5.8	8.5	2.1	3.0	3.1	4.8
Malta.....	0.0	63.1	6.2	4.3	5.5	2.6	4.1	0.6	-0.6	3.2	-0.2
Montenegro.....	0.0	69.9	7.0	12.1	-12.9	2.0	1.9	-3.2
Portugal.....	1.4	64.7	4.3	2.6	3.5	1.4	1.3	-2.3	2.5	-3.3	-5.4
San Marino.....	0.0	30.5	3.7	2.6	1.3	0.3	-4.4	-0.6	-8.8	-1.2	-4.2
Serbia.....	0.2	77.1	5.2	6.7	-2.8	-0.9	-1.1	-1.9
Slovenia.....	0.2	54.3	2.6	2.3	-0.1	1.5	0.8	-4.8
Spain.....	7.3	57.8	4.1	2.3	2.5	2.5	-0.6	-3.7	0.2	-1.2	-2.8
TFYR of Macedonia.....	0.1	77.3	4.6	7.4	-4.7	2.1	2.9	-1.2
Yugoslavia (Former).....	6.1	0.2
<i>Western Europe</i>	<i>42.2</i>	<i>56.6</i>	<i>3.7</i>	<i>1.9</i>	<i>2.0</i>	<i>1.0</i>	<i>0.7</i>	<i>-1.0</i>	<i>1.3</i>	<i>1.2</i>	<i>0.2</i>
Austria.....	1.9	55.0	4.2	2.1	2.1	1.5	0.7	0.9	2.0	0.8	0.6
Belgium.....	2.2	51.5	4.2	1.6	2.0	1.4	2.0	0.6	2.7	0.2	-0.3
France.....	13.6	56.9	4.0	2.3	1.6	1.9	0.2	0.3	1.6	0.6	-0.3
Germany.....	18.2	58.8	3.6	1.8	2.2	0.3	0.8	-2.5	1.0	2.3	0.8
Liechtenstein.....	0.0	59.9	4.0	3.6	5.9	0.9	-3.6	-7.0	6.5	0.4	3.2
Luxembourg.....	0.1	35.5	4.2	2.8	3.2	1.7	-0.8	-1.4	2.5	1.3	2.1
Monaco.....	0.0	56.9	3.9	2.5	1.6	2.3	1.3	-10.0	2.1	5.9	-0.1
Netherlands.....	3.5	48.8	3.7	0.7	3.1	0.9	1.3	-2.1	0.3	-1.1	-1.6
Switzerland.....	2.6	59.9	1.9	1.7	1.3	1.6	1.2	1.8	1.7	1.1	2.4
Oceania	1.8	57.0	3.1	3.1	3.2	3.3	0.0	2.0	3.6	2.8	2.7
<i>Australia and New Zealand</i>	<i>97.3</i>	<i>56.9</i>	<i>3.1</i>	<i>3.1</i>	<i>3.2</i>	<i>3.3</i>	<i>-0.1</i>	<i>1.9</i>	<i>3.4</i>	<i>3.2</i>	<i>2.4</i>
Australia.....	84.0	56.5	3.5	3.3	3.3	3.4	0.1	2.1	3.6	3.3	2.4
New Zealand.....	13.3	59.6	1.5	1.8	2.6	3.0	-1.6	0.6	2.0	2.5	2.3
<i>Melanesia</i>	<i>1.8</i>	<i>60.8</i>	<i>3.5</i>	<i>3.0</i>	<i>4.6</i>	<i>2.6</i>	<i>9.0</i>	<i>9.2</i>	<i>16.4</i>	<i>-10.8</i>	<i>18.9</i>
Fiji.....	0.4	74.0	7.5	2.0	2.5	2.4	4.6	-12.4	-0.6	-5.7	7.2
New Caledonia.....	0.8	63.6	2.4	3.9	5.1	2.7	14.2	3.6	0.6	-2.4	2.7
Papua New Guinea.....	0.5	48.0	1.8	0.9	7.1	3.1	6.5	37.9	46.0	-19.3	41.2
Solomon Islands.....	0.1	64.5	3.1	13.9	-2.8	-1.0	2.5	-1.7	3.9	-23.6	7.7
Vanuatu.....	0.1	70.4	7.7	3.8	4.4	3.0	4.8	5.9	0.5	1.4	2.4
<i>Micronesia</i>	<i>0.1</i>	<i>76.0</i>	<i>3.0</i>	<i>4.3</i>	<i>-0.6</i>	<i>0.0</i>	<i>6.8</i>	<i>-0.7</i>	<i>1.5</i>	<i>3.2</i>	<i>2.2</i>
Kiribati.....	0.0	111.6	3.2	1.9	-1.9	4.6	6.0	-0.2	-3.5	6.0	2.3
Marshall Islands.....	0.0	91.1	5.8	12.0	0.0	2.7	1.5	-1.5	5.6	0.8	1.9
Micronesia (FS of).....	0.0	73.8	6.6	2.9	2.1	0.6	2.6	2.9	-1.0	1.5	2.2
Nauru.....	0.0	111.6	0.8	4.6	-14.0	1.1	101.8	-17.7	16.5	17.3	19.5
Palau.....	0.0	42.8	0.6	3.3	4.4	-6.7	1.6	0.7	0.9	0.4	-7.0
<i>Polynesia</i>	<i>0.8</i>	<i>64.2</i>	<i>3.4</i>	<i>3.9</i>	<i>1.9</i>	<i>4.1</i>	<i>1.6</i>	<i>1.5</i>	<i>2.0</i>	<i>1.9</i>	<i>2.2</i>
Cook Islands.....	0.0	40.1	-2.1	2.4	-3.2	0.4	10.7	-24.8	3.0	8.0	-3.3
French Polynesia.....	0.7	61.3	3.8	4.5	2.1	4.4	1.9	2.6	2.1	2.1	2.4
Samoa.....	0.1	91.6	3.7	-1.0	2.0	3.9	-3.0	-1.8	2.5	1.4	0.9
Tonga.....	0.1	100.9	3.4	6.3	0.6	1.5	1.2	0.6	-0.9	-2.6	2.2
Tuvalu.....	0.0	30.0	-1.7	4.0	1.2	4.9	33.5	-14.4	-15.7	5.3	10.0

**Table 5.B. Average Rates of Growth of Gross Domestic Product by Expenditure -
General Government Final Consumption Expenditure**

Major area, region and country	Base year weights as percentage of total for world or region in 2005	Base year share as percentage of total GDP in 2005	Average rates of growth				Annual rate of change (percentage)				
			1970-1979	1980-1989	1990-1999	2000-2009	2008	2009	2010	2011	2012
World	100.0	16.9	3.7	2.7	1.9	2.8	3.0	3.5	1.9	1.0	1.5
Developed economies	78.3	18.0	3.1	2.4	1.7	2.2	2.2	2.8	0.8	-0.6	0.3
Developing economies	19.3	13.6	7.3	3.7	3.4	5.3	6.0	6.7	5.7	6.3	5.3
Transition economies	2.4	16.8	7.1	4.4	-2.7	2.2	3.1	-0.2	-0.5	1.2	0.8
Africa	1.9	14.6	5.3	2.8	2.1	5.1	8.7	4.4	6.6	3.9	4.1
<i>Eastern Africa</i>	<i>10.6</i>	<i>15.6</i>	<i>6.0</i>	<i>2.1</i>	<i>2.2</i>	<i>5.2</i>	<i>11.1</i>	<i>3.2</i>	<i>13.5</i>	<i>6.9</i>	<i>5.3</i>
Burundi.....	0.1	14.1	3.9	6.8	-3.2	17.0	47.8	17.4	12.4	-11.0	8.7
Comoros.....	0.0	13.5	4.4	3.0	-4.2	-0.2	-8.9	1.2	1.8	3.2	2.8
Djibouti.....	0.1	25.1	5.1	2.4	-1.2	1.6	6.3	-9.9	4.4	3.6	5.2
Eritrea.....	0.3	35.2	-6.2	1.1	-4.8	30.1	-9.5	-6.3
Ethiopia.....	1.1	13.3	3.1	0.3	7.5	4.6	-0.9	16.6
Ethiopia (Former).....	6.7	1.8
Kenya.....	2.2	17.4	9.1	1.8	6.5	1.9	2.5	3.8	9.2	2.5	9.3
Madagascar.....	0.3	9.0	2.4	0.9	-1.1	3.8	-16.9	-0.3	7.6	-5.6	-3.4
Malawi.....	0.3	13.6	9.9	5.0	1.6	7.7	10.2	1.1	-11.9	28.0	0.6
Mauritius.....	0.6	14.5	5.1	3.0	4.7	3.8	-1.4	5.1	3.4	2.3	3.1
Mozambique.....	0.6	13.0	4.2	-0.1	2.8	11.3	12.4	8.7	12.8	7.8	20.6
Rwanda.....	0.3	18.2	11.8	6.0	-2.1	6.8	2.3	11.7	10.3	4.5	15.2
Seychelles.....	0.2	34.6	10.7	3.0	5.5	-3.2	-26.8	0.8	-1.6	10.5	6.1
Somalia.....	0.1	8.7	14.3	-0.9	-3.2	1.6	2.4	3.0	2.4	2.6	2.7
South Sudan.....	-11.4	28.0	16.2	-39.1
U.R. of Tanzania: Mainland.....	1.7	17.6	6.1	1.2	-1.7	11.6	13.2	5.1	17.0	14.2	12.2
Uganda.....	0.9	13.7	-1.7	2.7	7.4	4.1	1.7	3.2	6.0	-6.4	13.8
Zambia.....	0.9	18.5	2.6	-1.3	-4.7	11.2	18.7	-0.9	8.6	8.8	5.7
Zanzibar.....	0.0	17.6	10.7	-5.0	6.8	-1.7	8.3	4.0
Zimbabwe.....	0.6	15.2	11.8	7.1	-2.9	-2.4	0.0	1.3	104.8	20.5	-16.1
<i>Middle Africa</i>	<i>10.7</i>	<i>18.2</i>	<i>0.6</i>	<i>2.9</i>	<i>3.0</i>	<i>2.9</i>	<i>22.1</i>	<i>1.3</i>	<i>5.7</i>	<i>2.4</i>	<i>5.0</i>
Angola.....	6.2	27.9	0.8	2.6	3.5	1.7	32.3	-0.7	3.4	3.9	6.8
Cameroon.....	1.1	10.0	5.3	5.0	0.8	4.6	6.3	4.6	8.4	5.5	-7.1
Central African Republic.....	0.1	10.4	-1.8	-3.2	0.2	-6.9	16.1	0.2	14.4	2.4	-15.9
Chad.....	0.8	21.0	-4.4	5.9	2.9	5.3	3.1	9.5	18.5	-35.3	-0.8
Congo.....	0.4	10.1	6.8	5.3	2.1	4.7	6.3	4.6	3.2	7.8	20.1
D.R. of the Congo.....	1.0	21.3	-4.6	1.0	1.8	8.9	6.9	3.7	12.5	13.9	1.2
Equatorial Guinea.....	0.2	3.1	3.4	-3.2	10.3	15.2	38.1	8.0	15.5	3.1	7.8
Gabon.....	0.8	12.7	8.2	3.7	3.1	3.2	5.8	1.9	-1.3	10.6	9.8
Sao Tome and Principe.....	0.0	12.9	-1.8	14.1	-0.8	9.7	1.4	1.5	8.9	2.5	6.4
<i>Northern Africa</i>	<i>31.5</i>	<i>12.5</i>	<i>7.9</i>	<i>1.9</i>	<i>2.9</i>	<i>3.7</i>	<i>3.0</i>	<i>6.9</i>	<i>4.8</i>	<i>-0.9</i>	<i>9.0</i>
Algeria.....	8.0	11.5	11.1	3.5	3.2	4.1	11.2	8.3	12.4	8.5	5.0
Egypt.....	7.1	11.1	4.5	4.9	4.9	3.3	2.1	5.6	4.5	3.8	3.1
Libya.....	3.3	10.5	8.5	-5.0	0.4	2.2	1.7	0.2	3.9	-61.3	104.8
Morocco.....	7.8	19.4	12.3	3.2	4.1	4.0	4.8	12.1	-0.9	4.6	7.9
Sudan.....	-16.5	-14.9	28.1	-13.0
Sudan (Former).....	1.5	6.5	-0.5	4.0	-5.0
Tunisia.....	3.7	16.9	6.8	5.5	4.0	5.6	4.4	5.8	3.8	4.0	4.7
<i>Southern Africa</i>	<i>35.6</i>	<i>19.5</i>	<i>5.2</i>	<i>4.2</i>	<i>1.0</i>	<i>4.3</i>	<i>4.7</i>	<i>4.7</i>	<i>4.9</i>	<i>4.6</i>	<i>4.2</i>
Botswana ¹	1.3	19.4	14.6	15.7	5.9	1.3	5.0	3.0	3.7	5.0	2.2
Lesotho.....	0.3	36.7	15.9	4.8	5.0	3.4	8.9	-1.1	3.0	-2.3	3.5
Namibia.....	1.0	19.3	3.6	3.2	4.3	3.8	6.1	6.1	3.3	8.1	8.2
South Africa.....	32.7	19.5	5.1	4.1	0.6	4.6	4.6	4.8	5.0	4.6	4.2
Swaziland.....	0.3	15.2	15.9	2.5	10.6	-0.9	-3.1	2.9	5.3	6.7	-2.9
<i>Western Africa</i>	<i>11.6</i>	<i>9.2</i>	<i>5.6</i>	<i>0.6</i>	<i>1.5</i>	<i>13.6</i>	<i>16.8</i>	<i>2.5</i>	<i>9.3</i>	<i>9.2</i>	<i>-4.4</i>
Benin.....	0.4	12.0	-0.9	4.2	5.2	3.4	4.9	4.6	2.9	2.7	4.3
Burkina Faso.....	0.7	19.8	10.2	2.4	1.9	7.8	2.0	2.6	6.0	3.1	36.9
Cabo Verde.....	0.1	18.7	1.1	6.5	5.8	5.8	3.8	7.3	2.0	5.1	1.8
Côte d'Ivoire.....	1.2	10.6	9.3	-0.7	-0.8	3.4	6.0	-0.5	2.4	-6.7	8.1
Gambia.....	0.0	7.1	5.9	0.4	2.4	3.7	38.7	15.1	1.4	1.3	-22.3
Ghana.....	1.2	9.9	5.4	0.5	3.3	5.9	13.0	20.1	14.0	49.8	5.1
Guinea.....	0.2	9.5	3.0	2.7	5.0	4.3	4.8	2.5	0.0	-9.1	18.0
Guinea-Bissau.....	0.1	14.9	4.3	-6.3	-0.5	10.7	-16.5	33.3	6.5	10.6	7.7
Liberia.....	0.0	11.1	3.8	-4.4	1.0	-3.7	-7.9	11.4	10.9	4.7	12.6
Mali.....	0.6	16.9	-8.2	15.3	5.1	5.8	8.0	3.0	5.0	3.8	-10.0
Mauritania.....	0.4	25.2	10.4	-3.6	4.9	7.5	-4.9	-6.1	0.7	-2.2	-1.1
Niger.....	0.4	15.8	2.3	-2.9	-1.5	2.9	9.0	10.6	-7.5	10.9	7.1

**Table 5.B. Average Rates of Growth of Gross Domestic Product by Expenditure -
General Government Final Consumption Expenditure**

Major area, region and country	Base year weights as percentage of total for world or region in 2005	Base year share as percentage of total GDP in 2005	Average rates of growth				Annual rate of change (percentage)				
			1970-1979	1980-1989	1990-1999	2000-2009	2008	2009	2010	2011	2012
Nigeria.....	5.2	6.8	5.7	1.5	1.8	30.3	24.0	0.7	11.9	7.3	-10.9
Senegal.....	0.8	13.0	4.8	3.1	0.4	3.2	0.6	1.6	2.0	3.2	-4.2
Sierra Leone.....	0.1	9.9	1.7	-0.9	-2.5	10.8	12.7	10.9	3.7	2.0	4.4
Togo.....	0.2	13.5	10.6	-2.1	-0.4	0.9	17.3	-11.3	3.1	-4.3	19.1
Americas	33.2	15.3	2.0	2.6	1.2	2.4	2.9	3.7	0.9	-1.4	0.7
Latin America and the Caribbean	5.1	14.4	6.9	2.6	1.0	3.0	3.5	3.7	3.8	2.9	4.0
<i>Caribbean</i>	<i>1.3</i>	<i>15.7</i>	<i>5.1</i>	<i>3.6</i>	<i>1.2</i>	<i>3.3</i>	<i>3.0</i>	<i>-0.2</i>	<i>0.1</i>	<i>-0.6</i>	<i>4.9</i>
Anguilla.....	0.0	12.1	4.0	5.6	8.0	6.1	11.2	15.3	4.8	-11.9	-1.4
Antigua and Barbuda.....	0.0	16.6	3.6	6.9	5.1	1.2	16.1	-2.9	-15.9	-3.5	2.7
Aruba.....	0.0	23.1	9.1	11.0	6.0	2.6	1.9	-0.1	5.3	-2.2	-3.3
Bahamas.....	0.0	11.3	0.3	1.8	1.0	0.6	7.3	3.8	-0.6	0.4	6.4
Barbados.....	0.0	16.3	-3.8	2.2	4.0	1.3	2.9	2.3	-11.9	-9.2	-6.9
British Virgin Islands.....	0.0	9.2	3.4	11.0	4.2	-0.4	-2.1	2.8	0.6	-2.7	-5.9
Cayman Islands.....	0.0	14.6	9.5	8.0	7.7	1.2	-0.4	-7.2	-2.9	0.9	0.9
Cuba ²	0.5	33.6	5.4	3.8	-0.9	5.9	2.6	1.7	2.2	-1.2	5.8
Dominica.....	0.0	15.6	5.5	1.2	3.0	0.6	-6.6	18.2	5.1	6.8	-0.9
Dominican Republic.....	0.1	6.7	2.4	5.1	7.5	4.5	7.7	-3.4	3.3	0.4	11.5
Grenada.....	0.0	13.0	6.1	6.4	-0.8	3.1	13.9	-2.9	3.4	-2.3	-2.3
Haiti.....	0.0	8.3	2.9	-5.5	9.4	-0.7	49.8	6.8	-1.4	-4.0	20.3
Jamaica.....	0.1	14.2	8.0	-0.2	3.0	1.5	0.9	-6.4	0.3	-1.0	0.3
Montserrat.....	0.0	46.7	1.6	5.0	2.8	0.0	1.7	-4.5	-7.8	-4.7	0.9
Netherlands Antilles.....	0.0	16.6	7.7	0.9	1.8	-2.2	-1.8	1.3	0.0	-0.5	0.6
Puerto Rico.....	0.4	11.8	5.2	4.8	1.8	0.8	2.5	-3.4	-4.7	-0.7	1.6
Saint Kitts and Nevis.....	0.0	10.5	5.7	3.9	6.0	4.9	16.8	-1.5	-3.3	-2.4	-1.7
Saint Lucia.....	0.0	12.4	4.5	6.4	3.9	6.6	12.9	6.8	2.4	-0.2	0.9
St. Vincent and the Grenadines.....	0.0	15.7	3.1	3.8	2.7	3.1	9.2	0.0	-13.2	10.6	7.0
Trinidad and Tobago.....	0.1	11.6	9.8	1.4	0.5	2.7	-0.6	5.4	4.0	6.4	12.1
Turks and Caicos Islands.....	0.0	17.2	10.7	10.6	2.7	9.3	-3.8	-14.2	21.5	-5.3	-0.2
<i>Central America</i>	<i>4.0</i>	<i>10.8</i>	<i>8.5</i>	<i>3.2</i>	<i>2.3</i>	<i>1.9</i>	<i>3.3</i>	<i>2.8</i>	<i>2.2</i>	<i>2.6</i>	<i>2.3</i>
Belize.....	0.0	14.4	4.7	4.2	3.9	5.6	6.0	6.2	1.0	-2.8	53.1
Costa Rica.....	0.1	13.8	7.4	0.6	1.8	2.5	4.4	6.7	4.7	1.5	1.7
El Salvador.....	0.1	9.6	6.6	1.8	2.5	1.6	-0.4	5.8	2.2	3.9	2.5
Guatemala.....	0.1	8.5	5.2	3.6	4.6	4.5	11.3	14.3	7.8	5.5	6.8
Honduras.....	0.1	15.5	5.5	4.3	-0.3	7.2	4.3	6.9	-1.0	-1.0	1.3
Mexico.....	3.5	10.7	8.7	3.3	2.4	1.7	3.0	2.2	1.7	2.5	2.4
Nicaragua.....	0.0	15.4	9.6	4.9	-1.1	2.0	7.8	-2.6	-0.4	7.0	8.0
Panama.....	0.1	13.2	6.5	2.0	1.7	3.9	2.6	4.1	15.3	4.4	-12.7
<i>South America</i>	<i>10.2</i>	<i>16.3</i>	<i>6.6</i>	<i>2.3</i>	<i>0.5</i>	<i>3.3</i>	<i>3.6</i>	<i>4.5</i>	<i>4.8</i>	<i>3.5</i>	<i>4.5</i>
Argentina.....	0.8	11.9	3.8	-0.2	-1.9	3.0	6.9	7.2	9.4	10.9	6.5
Bolivia ³	0.1	16.0	8.8	-2.5	3.2	3.3	3.9	3.8	3.1	7.2	4.9
Brazil.....	6.7	19.9	8.5	3.1	-0.1	2.9	3.2	3.1	4.2	1.9	3.2
Chile.....	0.5	10.6	4.1	-0.7	3.5	4.6	0.3	9.2	4.6	3.0	4.2
Colombia ⁴	0.9	15.7	6.5	5.1	9.9	3.5	3.2	6.0	5.6	3.5	7.1
Ecuador.....	0.2	10.7	12.3	-0.3	-0.8	4.4	11.1	11.6	4.4	4.8	7.6
Guyana.....	0.0	16.9	6.8	-7.3	8.8	2.6	3.9	8.2	-2.4	7.7	-10.5
Paraguay.....	0.0	9.3	4.3	5.6	4.0	2.3	3.5	13.7	12.0	5.3	26.1
Peru.....	0.3	10.1	3.4	0.5	3.2	4.9	2.1	16.5	7.9	6.2	9.2
Suriname.....	0.0	12.3	3.1	3.6	-11.5	9.0	12.1	24.0	5.8	4.1	-2.1
Uruguay.....	0.1	10.9	3.9	1.5	2.7	1.1	9.3	4.1	1.0	3.6	5.4
Venezuela.....	0.6	11.1	0.5	2.1	-0.5	6.8	4.8	1.5	2.1	5.9	6.2
Northern America	28.0	15.5	1.3	2.6	1.2	2.3	2.8	3.7	0.4	-2.3	-0.1
Bermuda.....	0.0	20.6	3.5	2.8	0.7	8.4	1.1	-6.0	-1.6	-2.9	-1.5
Canada.....	8.5	19.2	3.7	2.3	0.6	2.9	4.6	3.3	2.7	0.8	1.1
Greenland.....	0.0	52.5	7.0	7.1	1.7	2.5	2.2	-1.3	-0.3	0.3	6.0
United States.....	75.9	15.1	1.0	2.7	1.3	2.2	2.5	3.7	0.1	-2.7	-0.2
Asia	23.1	15.1	6.4	4.2	4.0	4.3	3.7	5.8	4.5	5.4	4.6
<i>Central Asia</i>	<i>0.6</i>	<i>12.8</i>	<i>...</i>	<i>...</i>	<i>...</i>	<i>6.3</i>	<i>3.0</i>	<i>8.8</i>	<i>3.8</i>	<i>10.7</i>	<i>9.7</i>
Kazakhstan.....	0.4	11.2	7.9	2.6	1.0	2.7	11.3	11.4
Kyrgyzstan.....	0.0	17.5	1.3	1.4	1.5	-1.1	2.2	2.9
Tajikistan.....	0.0	14.6	2.3	7.7	6.9	0.9	7.8	5.8

**Table 5.B. Average Rates of Growth of Gross Domestic Product by Expenditure -
General Government Final Consumption Expenditure**

Major area, region and country	Base year weights as percentage of total for world or region in 2005	Base year share as percentage of total GDP in 2005	Average rates of growth				Annual rate of change (percentage)				
			1970-1979	1980-1989	1990-1999	2000-2009	2008	2009	2010	2011	2012
Turkmenistan.....	0.1	13.2	5.2	-7.3	42.0	5.8	14.1	9.1
Uzbekistan.....	0.1	17.6	5.0	9.6	14.6	6.2	8.6	7.3
<i>Eastern Asia</i>	73.9	16.2	5.7	4.5	4.3	3.9	2.8	4.5	4.8	5.0	4.6
China.....	17.7	14.1	9.3	9.0	10.9	9.4	8.9	8.5	11.2	12.1	8.4
China: Hong Kong SAR.....	0.9	9.2	7.8	6.6	4.8	2.1	2.0	2.3	3.4	2.5	3.7
China: Macao SAR.....	0.1	10.1	7.9	12.4	7.1	4.6	2.9	13.2	4.9	5.5	6.9
D.P.R. of Korea.....
Japan.....	46.2	18.4	5.3	3.8	3.0	1.9	-0.1	2.3	1.9	1.4	2.4
Mongolia.....	0.0	11.3	4.0	12.9	-1.9	3.5	5.1	-6.0	14.0	12.2	9.9
Republic of Korea.....	6.4	13.9	6.3	5.9	5.0	4.6	4.3	5.6	2.9	2.1	3.9
<i>South-Eastern Asia</i>	5.2	10.2	9.0	4.4	4.4	6.2	6.4	9.7	5.3	5.0	4.4
Brunei Darussalam.....	0.1	18.4	13.0	3.2	1.8	4.7	-0.8	5.3	3.5	-3.7	2.0
Cambodia.....	0.0	5.8	-7.2	9.4	6.0	11.6	5.0	21.7	12.5	7.8	5.7
Indonesia.....	1.3	8.1	12.0	5.7	0.6	8.7	10.4	15.7	0.3	3.2	1.2
Lao People's DR.....	0.0	8.2	2.8	6.1	5.8	5.7	20.2	22.4	-4.2	11.8	10.0
Malaysia.....	0.9	11.5	9.7	5.8	5.7	7.5	6.9	4.9	3.4	15.8	5.1
Myanmar.....	0.1	13.5	2.8	2.1	2.2	8.3	7.0	12.7	3.3	3.9	3.2
Philippines.....	0.5	9.0	7.3	1.0	2.4	2.9	0.3	10.9	4.0	2.1	12.2
Singapore.....	0.7	10.5	7.1	6.3	8.9	5.4	6.4	4.2	11.2	0.5	-3.6
Thailand.....	1.4	13.7	9.5	4.5	6.6	5.0	4.9	9.1	8.8	3.9	7.4
Timor-Leste.....	0.0	13.7	3.3	11.9	19.0	1.1	0.4	14.1
Viet Nam.....	0.2	5.5	4.7	5.0	6.6	7.2	7.5	7.6	12.3	7.1	7.2
<i>Southern Asia</i>	7.6	10.9	9.1	2.3	4.9	5.4	8.0	11.5	4.1	6.2	3.4
Afghanistan.....	0.0	10.0	7.4	-1.6	-1.5	14.8	1.4	18.4	-4.9	13.0	11.5
Bangladesh.....	0.2	5.5	18.5	3.1	4.6	7.7	3.6	5.9	8.9	8.2	6.6
Bhutan.....	0.0	21.9	3.6	5.9	6.1	9.9	1.4	20.9	7.5	3.6	-0.8
India.....	5.0	10.9	4.3	7.3	6.2	5.5	10.4	13.9	5.9	8.6	3.9
Iran (Islamic Republic of).....	1.6	14.3	15.4	-5.9	3.0	3.7	4.1	2.1	-1.4	-2.2	-2.9
Maldives.....	0.0	23.4	2.8	14.2	9.8	10.8	17.5	-2.3	-2.6	-8.7	-1.1
Nepal.....	0.0	8.9	3.5	5.7	3.6	5.8	3.3	9.7	1.3	13.1	15.9
Pakistan.....	0.5	7.6	5.9	10.9	-0.4	7.8	-0.9	12.7	-0.6	0.0	7.3
Sri Lanka.....	0.2	13.1	3.3	4.1	5.4	6.9	9.8	16.0	1.6	5.5	4.7
<i>Western Asia</i>	12.7	15.8	8.4	3.8	1.9	5.5	4.6	7.7	3.0	6.9	5.4
Armenia.....	0.0	10.6	6.7	-1.9	-1.2	3.9	1.9	0.2
Azerbaijan.....	0.1	10.4	6.9	4.9	4.6	3.4	3.4	3.1
Bahrain.....	0.1	14.1	8.9	6.2	2.9	7.3	8.9	13.8	3.4	18.4	10.7
Cyprus.....	0.2	18.0	5.7	7.3	4.5	3.6	6.1	6.8	1.0	-0.2	-3.1
Georgia.....	0.1	17.3	15.0	21.0	-9.0	-8.5	-7.4	3.3
Iraq.....	0.5	27.5	3.1	4.8	3.9	9.4	-3.4	30.7	5.8	-2.1	6.1
Israel.....	1.9	25.9	2.7	0.9	3.0	1.9	2.4	2.6	2.9	2.9	3.4
Jordan.....	0.1	19.5	7.6	2.4	1.1	5.6	23.6	10.5	-10.9	-6.3	14.7
Kuwait.....	0.7	15.7	9.5	4.5	-0.2	6.4	8.9	6.2	0.0	9.7	-10.5
Lebanon.....	0.2	15.1	7.5	1.2	-0.7	3.1	6.6	8.6	6.4	3.0	19.4
Oman.....	0.4	20.9	14.6	13.0	2.8	6.7	3.5	7.5	5.1	7.4	14.0
Qatar.....	0.4	14.3	6.2	2.2	1.0	10.2	6.6	32.9	12.3	10.1	17.8
Saudi Arabia.....	3.9	21.3	16.0	3.6	-0.1	7.2	6.7	1.0	3.2	11.8	5.8
State of Palestine.....	0.0	18.0	2.3	1.9	11.3	1.6	11.6	16.4	14.0	34.0	14.4
Syrian Arab Republic.....	0.2	13.7	13.6	-1.0	1.5	9.5	-0.5	17.3	10.8	13.8	1.5
Turkey.....	3.1	11.8	7.2	5.8	4.9	4.0	1.7	7.8	2.0	4.7	6.1
United Arab Emirates.....	0.7	6.9	13.8	5.9	-4.1	6.9	5.5	32.1	0.1	2.5	3.6
Yemen.....	0.1	11.4	7.7	3.8	4.2	4.0	3.8	3.7	3.6
Yemen Arab Republic (Former).....	12.0	12.7
Yemen Democratic (Former).....	2.6	10.5
Europe	39.9	20.3	4.4	2.2	1.4	2.1	2.3	2.1	0.6	0.0	0.0
<i>Eastern Europe</i>	9.2	18.1	7.1	3.6	-1.3	2.1	3.8	0.7	0.2	-0.6	-0.2
Belarus.....	0.2	20.8	1.0	0.3	-0.1	3.1	-3.5	-1.2
Bulgaria.....	0.2	18.3	7.3	5.7	1.9	2.1	-1.0	-6.6	2.0	1.6	-1.3
Czech Republic.....	0.9	21.4	2.1	1.2	4.0	0.2	-2.7	-1.9
Czechoslovakia (Former).....	7.0	4.1
Hungary.....	0.8	22.6	5.2	1.9	-1.1	1.6	1.1	0.7	-1.2	0.0	-1.2
Poland.....	1.7	18.1	6.2	-0.6	3.4	3.8	7.4	2.1	4.1	-1.7	0.2
Republic of Moldova.....	0.0	16.4	3.2	5.0	-2.0	-1.1	-1.0	0.5
Romania.....	0.5	17.4	10.6	-3.3	4.3	0.0	7.2	3.1	-4.7	0.2	1.7
Russian Federation.....	4.1	16.9	1.7	3.4	-0.6	-1.5	0.8	-0.2
Slovakia.....	0.3	18.3	3.9	6.1	6.1	1.0	-4.3	-0.4

**Table 5.B. Average Rates of Growth of Gross Domestic Product by Expenditure -
General Government Final Consumption Expenditure**

Major area, region and country	Base year weights as percentage of total for world or region in 2005	Base year share as percentage of total GDP in 2005	Average rates of growth				Annual rate of change (percentage)				
			1970-1979	1980-1989	1990-1999	2000-2009	2008	2009	2010	2011	2012
Ukraine.....	0.5	18.2	1.9	1.1	-2.4	4.0	-3.0	2.2
USSR (Former).....	7.2	5.4
<i>Northern Europe</i>	25.6	21.6	3.1	1.2	1.8	2.3	1.9	1.1	0.4	0.0	1.2
Denmark.....	2.1	26.0	4.2	1.2	2.0	1.8	1.9	2.1	0.4	-1.5	0.7
Estonia.....	0.1	17.2	2.8	4.6	-2.6	-0.8	1.3	3.8
Finland.....	1.4	22.5	5.3	3.6	1.2	1.4	1.9	1.1	-0.4	0.5	0.6
Iceland.....	0.1	24.6	7.5	4.9	2.7	3.2	4.6	-1.7	-3.4	-0.3	-1.4
Ireland.....	1.1	16.3	6.1	0.5	3.9	4.4	1.2	-2.9	-4.9	-2.9	-3.2
Latvia.....	0.1	17.8	1.0	1.6	-9.4	-7.9	1.1	-0.2
Lithuania.....	0.2	18.6	1.1	0.4	-1.4	-3.4	0.3	0.6
Norway.....	1.9	19.7	5.0	2.8	3.3	2.5	2.7	4.3	1.3	1.8	1.8
Sweden.....	3.1	26.2	3.3	1.5	1.3	0.8	1.0	2.2	2.1	0.8	0.7
United Kingdom.....	15.5	21.0	2.5	0.8	1.4	2.7	2.1	0.7	0.5	0.0	1.7
<i>Southern Europe</i>	21.5	19.3	4.7	3.0	1.1	3.0	2.2	2.2	-0.3	-1.3	-3.5
Albania.....	0.0	10.9	3.9	2.5	2.6	2.7	6.4	-1.0	-2.3	8.9	-13.9
Andorra.....	0.0	18.0	7.0	4.9	3.8	5.4	-1.3	5.1	-4.5	-5.4	-6.5
Bosnia and Herzegovina.....	0.1	22.2	1.9	3.3	0.7	1.7	0.0	-1.8
Croatia.....	0.3	19.0	1.6	-0.2	0.4	-2.1	5.1	-0.8
Greece.....	1.4	18.1	6.9	1.3	1.1	3.8	-2.6	4.9	-8.7	-5.2	-4.2
Italy.....	11.5	20.1	3.8	2.9	0.2	1.8	0.6	0.8	-0.4	-1.2	-2.7
Kosovo.....	0.0	23.5	-1.3	0.9	-5.8	-4.5	-4.1	13.0
Malta.....	0.0	19.1	7.4	4.9	7.9	3.1	12.7	-2.7	1.7	4.1	5.0
Montenegro.....	0.0	29.9	3.8	0.3	0.7	-0.3	-1.6	3.1
Portugal.....	1.3	21.1	8.4	5.3	3.4	2.1	0.3	4.7	0.1	-5.0	-4.7
San Marino.....	0.0	12.3	4.8	4.1	-0.5	0.9	3.0	2.1	-0.7	-2.9	-5.9
Serbia.....	0.2	18.8	5.7	4.1	-1.9	0.4	1.0	1.8
Slovenia.....	0.2	19.0	3.2	5.9	2.5	1.3	-1.6	-1.3
Spain.....	6.5	18.0	5.6	4.7	3.3	5.0	5.9	3.7	1.5	-0.5	-4.8
TFYR of Macedonia.....	0.0	18.4	1.4	10.6	0.5	-2.0	0.6	-2.2
Yugoslavia (Former).....	6.8	-0.9
<i>Western Europe</i>	43.7	20.6	4.4	1.9	1.9	1.7	2.2	2.9	1.2	0.7	1.0
Austria.....	1.8	18.4	3.6	1.6	2.9	1.4	4.1	0.7	0.2	0.3	0.2
Belgium.....	2.7	22.7	4.3	1.3	1.5	1.9	2.7	1.9	0.6	1.1	0.4
France.....	16.2	23.8	5.0	2.8	1.7	1.7	1.3	2.5	1.8	0.4	1.4
Germany.....	16.5	18.8	4.4	1.0	2.1	1.2	3.2	3.0	1.3	1.0	1.0
Liechtenstein.....	0.0	11.6	4.4	5.2	5.7	0.3	-7.1	-5.7	5.0	0.5	4.0
Luxembourg.....	0.2	16.5	3.0	4.0	4.4	3.8	1.5	4.9	2.5	1.3	4.8
Monaco.....	0.0	23.8	6.0	2.7	2.5	2.6	1.4	-6.2	2.5	4.9	1.1
Netherlands.....	4.8	23.7	3.7	2.7	2.1	3.4	2.8	5.0	0.5	0.2	-0.7
Switzerland.....	1.4	11.6	2.2	3.2	1.1	1.0	-2.5	3.3	0.2	1.2	3.2
Oceania	2.0	17.5	4.0	3.4	2.9	3.1	4.5	1.7	2.8	3.2	1.3
<i>Australia and New Zealand</i>	96.5	17.3	3.9	3.4	2.9	3.1	4.6	1.6	2.9	3.2	1.2
Australia.....	83.5	17.3	4.0	3.7	3.0	3.1	4.6	1.8	3.1	3.4	1.3
New Zealand.....	13.0	18.0	3.5	1.6	2.3	3.0	4.5	0.2	1.4	1.8	0.4
<i>Melanesia</i>	2.0	20.5	6.7	2.9	1.2	3.2	4.4	4.7	-2.3	5.5	7.4
Fiji.....	0.3	15.6	9.1	2.3	1.5	2.4	-10.0	7.7	-11.2	-5.8	11.7
New Caledonia.....	1.0	25.6	17.3	4.7	2.3	2.4	9.9	4.8	-1.0	-1.7	2.8
Papua New Guinea.....	0.5	16.1	0.1	-0.7	0.3	5.5	3.3	5.3	-2.6	23.7	9.7
Solomon Islands.....	0.1	38.4	10.7	12.3	-2.5	3.0	4.2	-6.2	9.0	4.7	24.2
Vanuatu.....	0.0	13.3	7.7	2.1	-3.3	0.7	-1.4	7.0	1.9	0.1	2.8
<i>Micronesia</i>	0.2	52.3	2.2	5.8	0.1	1.3	4.6	0.0	0.5	2.2	2.1
Kiribati.....	0.0	42.9	-0.2	2.2	-1.9	4.6	6.0	-0.2	-3.5	6.0	2.3
Marshall Islands.....	0.0	54.1	7.8	10.8	1.2	2.7	1.4	-1.5	5.6	0.8	1.9
Micronesia (FS of).....	0.1	73.8	6.6	6.7	2.1	0.6	2.6	2.9	-1.0	1.5	2.2
Nauru.....	0.0	42.9	-2.5	4.8	-14.0	1.1	101.8	-17.7	16.5	17.3	19.5
Palau.....	0.0	29.2	0.6	3.3	2.3	-0.1	1.0	-2.1	-1.9	-0.4	-3.7
<i>Polynesia</i>	1.3	30.7	3.5	4.5	1.9	4.2	1.9	1.5	2.0	1.9	2.2
Cook Islands.....	0.0	35.2	0.9	3.8	-0.9	0.0	5.2	-22.3	2.5	7.0	-2.6
French Polynesia.....	1.2	31.8	3.8	4.5	2.1	4.6	2.0	2.3	2.3	2.1	2.4
Samoa.....	0.1	22.4	4.0	4.8	-0.2	2.0	-5.6	-3.3	-1.7	-0.7	-1.1
Tonga.....	0.0	15.5	2.1	7.6	2.6	0.9	6.3	5.8	-8.6	-0.2	10.7
Tuvalu.....	0.0	74.3	-1.7	3.7	8.0	2.4	13.4	11.8	10.5	-10.4	-1.2

**Notes for Table 5.B. Average Rates of Growth of Gross Domestic Product by Expenditure -
General Government Final Consumption Expenditure**

- 1/ Botswana
2001-2012
Excludes individual consumption of general government.
- 2/ Cuba
1970-2012
Includes NPISH final consumption expenditure.
- 3/ Bolivia
1996-2012
Excludes individual consumption of general government.
- 4/ Colombia
2012
Includes NPISH final consumption expenditure.

**Table 5.C. Average Rates of Growth of Gross Domestic Product by Expenditure -
Gross Fixed Capital Formation**

Major area, region and country	Base year weights as percentage of total for world or region in 2005	Base year share as percentage of total GDP in 2005	Average rates of growth				Annual rate of change (percentage)				
			1970-1979	1980-1989	1990-1999	2000-2009	2008	2009	2010	2011	2012
World	100.0	22.6	4.0	2.8	2.7	2.7	0.5	-6.5	4.7	4.6	3.4
Developed economies	70.6	21.6	3.2	3.2	2.8	0.4	-2.9	-12.3	0.9	2.7	1.9
Developing economies	27.3	25.6	8.2	1.9	5.9	7.9	7.1	5.6	10.9	7.1	5.7
Transition economies	2.1	20.1	3.6	1.1	-13.7	9.6	10.3	-13.9	5.3	9.6	3.8
Africa	1.7	18.0	6.7	-2.0	2.4	7.4	11.6	2.0	6.0	0.0	5.8
<i>Eastern Africa</i>	<i>11.1</i>	<i>20.2</i>	<i>2.1</i>	<i>0.5</i>	<i>4.5</i>	<i>8.7</i>	<i>17.8</i>	<i>2.4</i>	<i>6.2</i>	<i>13.0</i>	<i>8.6</i>
Burundi.....	0.1	18.4	15.4	-1.8	9.5	4.1	1.1	38.1	-3.3	5.0	6.2
Comoros.....	0.0	9.3	4.4	-4.1	-0.7	0.5	3.6	1.2	1.8	-1.1	23.3
Djibouti.....	0.1	16.5	3.5	5.2	-5.3	23.6	16.4	-15.2	-26.3	29.5	19.0
Eritrea.....	0.1	20.3	-14.4	-5.7	-13.0	7.5	14.6	1.6
Ethiopia.....	1.7	26.0	13.3	15.7	15.0	13.8	11.2	28.0
Ethiopia (Former).....	-0.8	8.2
Kenya.....	1.9	18.7	3.1	-0.4	3.1	8.1	9.5	2.8	7.7	12.6	11.5
Madagascar.....	0.6	22.2	3.3	-0.2	0.9	11.5	52.8	-18.9	-12.3	1.3	5.8
Malawi.....	0.3	15.3	4.6	-5.2	-1.0	8.4	22.2	-26.9	-38.7	-43.9	25.3
Mauritius.....	0.8	21.5	15.4	4.4	6.5	4.0	1.3	8.9	-0.7	1.4	-1.3
Mozambique.....	0.7	18.7	3.9	0.3	7.3	7.8	17.8	5.4	6.9	9.9	16.7
Rwanda.....	0.2	15.8	14.9	6.3	-0.4	13.6	32.1	2.6	7.3	12.1	16.1
Seychelles.....	0.2	35.7	7.0	-0.2	7.6	-2.0	-15.3	-5.1	47.8	0.6	11.4
Somalia.....	0.3	20.3	3.3	3.6	-4.4	1.5	2.2	3.3	2.3	2.5	2.8
South Sudan.....	-21.0	-5.7	19.1	-67.6
U.R. of Tanzania: Mainland.....	1.9	24.7	4.2	-4.4	4.4	11.7	7.8	10.0	10.3	31.4	6.0
Uganda.....	1.2	21.3	-1.6	5.6	8.4	8.7	5.9	5.2	10.4	10.5	0.3
Zambia.....	0.9	22.4	-10.8	-8.9	24.1	5.5	12.1	-0.5	10.4	7.4	6.0
Zanzibar.....	0.0	18.8	3.3	-15.2	-18.1	8.8	-2.7	55.8
Zimbabwe.....	0.1	2.0	-1.5	3.5	3.0	-6.9	-15.4	-5.7	43.3	10.3	-3.6
<i>Middle Africa</i>	<i>7.3</i>	<i>15.4</i>	<i>5.7</i>	<i>-1.4</i>	<i>5.4</i>	<i>6.2</i>	<i>14.5</i>	<i>9.6</i>	<i>11.4</i>	<i>7.2</i>	<i>7.4</i>
Angola.....	1.5	8.3	0.2	-4.0	17.6	2.8	28.1	9.9	3.4	3.9	6.8
Cameroon.....	1.6	17.7	10.2	-1.5	0.0	5.9	4.1	7.1	10.7	12.1	1.8
Central African Republic.....	0.1	9.8	-5.6	-0.6	0.4	-0.3	24.9	-6.4	10.3	-4.8	29.0
Chad.....	0.7	20.3	1.5	10.5	3.6	17.0	-4.7	26.2	31.5	9.0	4.1
Congo.....	0.8	24.1	5.5	-0.7	4.8	11.0	4.7	5.2	34.1	8.7	12.5
D.R. of the Congo.....	0.8	19.9	7.1	1.7	-18.9	22.7	6.3	2.8	17.1	13.1	0.4
Equatorial Guinea.....	0.9	21.7	-2.3	4.9	54.9	15.8	22.7	25.0	-3.1	-6.7	23.4
Gabon.....	1.0	19.8	12.5	-3.0	1.9	2.0	3.7	-0.4	26.6	21.8	3.0
Sao Tome and Principe.....	0.0	26.5	11.9	1.5	5.6	0.2	-1.2	-8.8	18.4	0.6	4.9
<i>Northern Africa</i>	<i>45.2</i>	<i>22.2</i>	<i>9.7</i>	<i>-1.2</i>	<i>1.8</i>	<i>7.1</i>	<i>9.6</i>	<i>1.0</i>	<i>5.3</i>	<i>-9.0</i>	<i>8.3</i>
Algeria.....	12.7	22.4	10.4	0.1	-1.0	7.8	12.3	8.5	6.9	2.9	5.6
Egypt.....	8.8	16.9	17.7	4.5	4.3	6.3	17.3	-10.2	7.7	-5.6	0.7
Libya.....	7.0	27.8	7.8	-7.3	-2.4	7.4	3.6	-1.8	4.6	-61.2	104.1
Morocco.....	9.0	27.5	8.3	2.2	3.9	7.2	11.5	2.6	-0.7	2.5	1.9
Sudan.....	10.4	13.8	-5.8	-3.6
Sudan (Former).....	4.0	20.6	4.8	-6.2	31.2
Tunisia.....	3.8	21.4	10.8	-1.5	5.5	3.7	5.3	3.5	4.3	-12.6	5.0
<i>Southern Africa</i>	<i>25.3</i>	<i>17.2</i>	<i>3.7</i>	<i>0.6</i>	<i>1.6</i>	<i>7.4</i>	<i>12.4</i>	<i>-3.9</i>	<i>-1.0</i>	<i>4.9</i>	<i>6.5</i>
Botswana.....	1.4	25.3	7.3	14.5	4.3	5.9	3.3	9.5	9.2	12.2	13.6
Lesotho.....	0.2	21.1	22.7	3.2	4.0	-0.7	40.5	-3.8	9.7	7.1	8.0
Namibia.....	0.7	18.6	2.6	-3.3	8.4	5.9	7.2	-11.0	8.3	2.2	11.6
South Africa.....	22.8	16.8	3.5	0.2	1.3	7.8	13.0	-4.3	-2.0	4.5	5.7
Swaziland.....	0.2	15.0	10.0	2.9	-3.2	-5.8	-8.0	-6.2	-4.0	-2.8	28.3
<i>Western Africa</i>	<i>11.0</i>	<i>10.8</i>	<i>7.1</i>	<i>-8.5</i>	<i>2.8</i>	<i>8.6</i>	<i>9.4</i>	<i>11.6</i>	<i>16.8</i>	<i>2.4</i>	<i>-4.9</i>
Benin.....	0.5	19.4	6.8	-5.9	10.0	5.9	8.3	2.6	-5.9	5.4	4.6
Burkina Faso.....	0.6	19.7	18.7	3.6	2.6	7.7	8.6	15.4	18.1	8.6	24.5
Cabo Verde.....	0.2	34.1	0.4	4.4	6.7	7.7	2.5	-8.5	19.0	14.7	-4.8
Côte d'Ivoire.....	0.9	9.2	10.8	-10.2	5.7	-6.7	14.0	5.6	2.4	-13.5	63.2
Gambia.....	0.1	29.5	2.9	7.9	2.2	7.4	4.5	-0.8	3.0	-6.7	31.7
Ghana.....	2.0	20.6	-3.5	2.3	-1.5	13.5	30.1	-21.4	24.4	37.6	20.9
Guinea.....	0.4	27.6	2.9	5.7	4.5	8.6	25.0	-14.8	11.3	33.5	39.9
Guinea-Bissau.....	0.0	6.1	-1.7	-0.2	-6.4	-3.8	-10.6	1.9	14.4	9.2	-32.2
Liberia.....	0.1	16.4	6.2	-11.4	13.4	-10.9	1.6	-27.2	6.5	7.3	12.3
Mali.....	0.5	15.4	9.8	3.3	2.3	7.0	-0.8	14.0	6.9	5.6	-30.8
Mauritania.....	0.7	59.0	2.0	-1.9	2.6	18.0	23.7	-3.7	13.0	4.0	9.3
Niger.....	0.4	21.6	8.2	-8.2	-0.3	13.6	49.7	9.6	17.1	0.9	-1.4

**Table 5.C. Average Rates of Growth of Gross Domestic Product by Expenditure -
Gross Fixed Capital Formation**

Major area, region and country	Base year weights as percentage of total for world or region in 2005	Base year share as percentage of total GDP in 2005	Average rates of growth				Annual rate of change (percentage)				
			1970-1979	1980-1989	1990-1999	2000-2009	2008	2009	2010	2011	2012
Nigeria.....	3.4	5.5	7.2	-12.6	2.0	13.0	-0.7	34.8	18.4	-10.8	-32.1
Senegal.....	1.1	23.3	2.6	3.5	5.7	5.3	8.1	-4.3	2.0	11.1	7.4
Sierra Leone.....	0.1	10.9	1.9	-0.2	-13.5	17.1	6.8	9.0	239.9	42.1	11.8
Togo.....	0.2	16.4	17.5	-6.5	-6.4	8.3	12.2	24.6	15.0	9.1	46.9
Americas	36.0	22.1	5.0	2.3	4.4	0.9	-2.0	-12.1	3.7	4.6	4.9
Latin America and the Caribbean	5.1	18.9	7.3	-1.1	3.4	3.9	9.1	-8.3	10.3	8.6	3.1
<i>Caribbean</i>	<i>1.0</i>	<i>16.4</i>	<i>2.0</i>	<i>2.7</i>	<i>2.2</i>	<i>0.4</i>	<i>-1.8</i>	<i>-11.1</i>	<i>6.3</i>	<i>3.3</i>	<i>-0.3</i>
Anguilla.....	0.0	35.0	3.8	5.8	7.0	0.2	10.3	-55.4	-23.5	-28.2	6.4
Antigua and Barbuda.....	0.0	29.4	8.8	8.1	4.2	1.9	0.0	-7.8	-16.5	-20.0	3.5
Aruba.....	0.0	32.1	9.1	11.0	3.2	3.4	1.8	2.0	-16.5	-10.9	1.5
Bahamas.....	0.0	24.2	2.7	10.7	5.4	1.2	-9.6	-9.6	-4.0	10.3	5.5
Barbados.....	0.0	18.9	3.0	0.2	3.0	-2.2	-16.9	-16.9	-5.8	5.1	12.2
British Virgin Islands.....	0.0	24.0	-6.6	5.9	8.2	1.7	-0.8	4.3	1.2	-1.7	-4.6
Cayman Islands.....	0.0	22.4	9.6	9.4	6.9	1.2	-0.4	-7.2	-2.9	0.9	0.9
Cuba.....	0.1	9.0	5.4	4.3	-9.0	4.6	7.6	-15.4	13.4	7.1	-3.0
Dominica.....	0.0	20.2	0.5	10.4	-2.3	3.7	15.9	-8.6	12.3	5.0	-1.3
Dominican Republic.....	0.1	16.4	11.5	3.6	6.6	2.6	9.2	-14.8	17.6	-2.7	4.3
Grenada.....	0.0	46.3	14.6	7.6	6.0	-3.5	-11.5	-28.1	-8.2	-6.6	-15.6
Haiti.....	0.0	14.3	13.0	-0.2	1.4	3.1	2.8	3.2	-6.4	9.0	6.0
Jamaica.....	0.1	26.7	-8.9	4.1	0.5	0.5	-7.9	-17.9	-2.6	8.1	-5.0
Montserrat.....	0.0	31.8	4.1	9.4	-7.1	-7.1	10.8	9.8	-6.8	21.7	-11.1
Netherlands Antilles.....	0.0	29.9	9.0	4.1	0.8	3.9	4.0	-4.6	2.1	0.1	-0.5
Puerto Rico.....	0.3	13.6	-4.6	4.4	7.4	-4.0	-12.5	-6.4	9.4	4.0	-5.8
Saint Kitts and Nevis.....	0.0	42.0	5.8	11.6	-1.0	4.5	-5.3	-7.1	-20.1	-13.1	-7.7
Saint Lucia.....	0.0	28.8	8.5	8.9	4.3	3.4	15.7	-9.7	-3.5	2.1	-9.5
St. Vincent and the Grenadines..	0.0	25.1	3.0	4.4	5.2	0.7	8.3	-19.9	1.3	-4.9	-0.3
Trinidad and Tobago.....	0.1	28.6	14.6	-9.1	1.9	3.9	-0.4	-3.4	-2.6	14.5	7.2
Turks and Caicos Islands.....	0.0	38.7	10.7	10.8	10.3	9.3	-0.9	-43.3	-31.1	-26.0	48.0
<i>Central America</i>	<i>5.4</i>	<i>21.0</i>	<i>7.5</i>	<i>-1.1</i>	<i>6.0</i>	<i>2.7</i>	<i>5.1</i>	<i>-9.9</i>	<i>1.5</i>	<i>8.4</i>	<i>6.0</i>
Belize.....	0.0	18.5	4.7	4.3	3.7	1.1	28.2	-18.8	-21.2	-0.8	81.7
Costa Rica.....	0.1	18.7	10.6	-0.3	6.5	4.5	11.0	-11.1	5.5	8.8	8.1
El Salvador.....	0.1	15.3	9.5	-2.2	5.7	0.1	-5.4	-19.2	2.4	13.8	-1.1
Guatemala.....	0.1	18.3	7.8	-2.6	7.4	0.1	-5.8	-13.1	-2.1	6.6	4.8
Honduras.....	0.1	24.9	7.2	0.1	7.4	0.4	6.5	-35.5	1.4	16.9	4.2
Mexico.....	4.9	21.3	7.6	-1.0	5.7	2.7	5.0	-9.3	1.3	7.9	5.5
Nicaragua.....	0.0	23.0	-10.5	9.2	7.6	-0.8	1.3	-13.2	1.2	22.6	29.9
Panama.....	0.1	16.8	1.5	-9.5	23.5	6.1	25.3	-6.2	11.6	19.9	19.9
<i>South America</i>	<i>7.8</i>	<i>18.0</i>	<i>7.8</i>	<i>-1.4</i>	<i>2.2</i>	<i>5.0</i>	<i>12.7</i>	<i>-7.2</i>	<i>15.5</i>	<i>9.1</i>	<i>2.0</i>
Argentina.....	1.0	21.5	3.1	-5.6	7.4	4.1	9.1	-10.2	21.2	16.6	-4.9
Bolivia.....	0.0	13.0	6.8	-4.0	9.7	1.8	18.7	2.9	7.5	23.7	1.5
Brazil.....	3.7	15.9	9.9	-0.2	0.8	3.6	13.6	-6.7	21.3	4.7	-4.0
Chile.....	0.7	21.5	-1.0	6.1	7.0	7.2	17.9	-12.1	12.2	14.7	12.3
Colombia.....	0.8	19.7	4.3	3.2	-1.2	9.4	9.9	-1.3	4.9	18.7	6.0
Ecuador.....	0.2	20.4	10.4	-2.6	-1.3	8.5	16.0	-3.6	10.2	16.1	11.0
Guyana.....	0.0	20.3	5.3	-2.0	5.9	2.9	-1.0	14.9	-0.5	-0.9	9.4
Paraguay.....	0.0	16.6	17.3	2.1	-1.2	3.5	17.8	-6.9	21.7	11.0	3.8
Peru.....	0.4	18.3	5.8	-2.4	6.5	7.0	31.5	-8.0	26.1	9.0	15.1
Suriname.....	0.0	45.6	5.9	-2.3	15.0	1.1	11.9	6.2	-16.5	19.3	-2.7
Uruguay.....	0.1	16.5	8.4	-5.9	7.2	2.5	19.3	-5.7	13.3	5.5	19.4
Venezuela.....	0.8	20.3	10.1	-7.1	2.9	6.6	2.4	-8.3	-6.3	4.4	15.8
Northern America	30.9	22.7	4.5	3.1	4.5	0.3	-4.3	-12.9	2.1	3.5	5.4
Bermuda.....	0.0	19.6	4.3	5.0	2.0	1.6	1.9	-6.2	-1.7	-2.7	-1.5
Canada.....	6.8	22.0	5.2	3.7	1.8	3.2	1.6	-11.5	11.5	4.2	4.3
Greenland.....	0.0	24.8	3.7	-4.8	1.3	6.2	37.0	-23.0	76.2	29.3	-22.6
United States.....	79.0	22.8	4.4	3.0	4.8	0.1	-4.8	-13.1	1.1	3.4	5.5
Asia	30.5	26.6	5.7	4.8	3.5	5.4	3.4	4.3	8.8	6.1	5.8
<i>Central Asia</i>	<i>0.7</i>	<i>25.5</i>	<i>...</i>	<i>...</i>	<i>...</i>	<i>11.7</i>	<i>13.4</i>	<i>11.3</i>	<i>9.1</i>	<i>10.1</i>	<i>3.8</i>
Kazakhstan.....	0.5	28.0	15.2	1.0	-0.8	3.8	3.6	3.3
Kyrgyzstan.....	0.0	16.2	10.0	13.4	8.1	-7.2	-4.4	17.5
Tajikistan.....	0.0	11.1	2.3	9.7	-10.9	4.3	7.6	4.8

**Table 5.C. Average Rates of Growth of Gross Domestic Product by Expenditure -
Gross Fixed Capital Formation**

Major area, region and country	Base year weights as percentage of total for world or region in 2005	Base year share as percentage of total GDP in 2005	Average rates of growth				Annual rate of change (percentage)				
			1970-1979	1980-1989	1990-1999	2000-2009	2008	2009	2010	2011	2012
Turkmenistan.....	0.1	22.9	9.1	95.5	56.0	24.0	16.7	2.2
Uzbekistan.....	0.1	22.0	6.1	24.8	18.0	9.0	27.6	7.2
<i>Eastern Asia</i>	<i>71.8</i>	<i>27.7</i>	<i>4.9</i>	<i>5.3</i>	<i>3.0</i>	<i>4.4</i>	<i>2.0</i>	<i>6.4</i>	<i>7.3</i>	<i>5.9</i>	<i>6.4</i>
China.....	28.3	39.6	7.5	6.4	13.4	13.0	9.5	22.8	11.4	9.6	8.8
China: Hong Kong SAR.....	1.2	21.4	11.9	5.6	4.8	2.3	1.4	-3.5	7.7	10.2	9.4
China: Macao SAR.....	0.1	25.8	7.9	8.9	3.0	10.2	-14.8	-32.3	-16.8	17.1	19.1
D.P.R. of Korea.....
Japan.....	31.9	22.3	3.9	4.9	0.1	-1.8	-4.1	-10.6	-0.2	1.1	4.4
Mongolia.....	0.0	28.0	6.1	6.3	-4.4	3.5	10.3	-29.8	33.0	65.5	28.1
Republic of Korea.....	7.6	28.9	17.4	8.7	6.0	3.2	-1.9	-1.0	5.8	-1.0	-1.7
<i>South-Eastern Asia</i>	<i>6.9</i>	<i>23.7</i>	<i>10.4</i>	<i>6.6</i>	<i>3.8</i>	<i>6.1</i>	<i>7.2</i>	<i>-0.9</i>	<i>10.3</i>	<i>5.3</i>	<i>11.0</i>
Brunei Darussalam.....	0.0	11.4	13.2	6.4	2.7	2.8	13.3	-0.4	-3.6	2.1	3.0
Cambodia.....	0.0	18.9	-7.3	1.8	16.5	12.8	15.9	4.0	-9.8	10.8	17.4
Indonesia.....	2.1	23.6	14.6	8.7	2.7	7.8	11.9	3.3	8.5	8.8	9.8
Lao People's DR.....	0.0	34.3	2.9	16.0	6.8	10.7	1.6	1.3	-12.8	21.9	7.4
Malaysia.....	1.0	22.3	15.2	6.6	6.2	4.9	2.4	-2.7	11.9	6.2	19.9
Myanmar.....	0.0	12.7	8.2	-2.2	15.7	20.9	19.6	34.8	32.4	41.2	21.2
Philippines.....	0.6	19.9	11.0	0.4	3.0	3.4	3.2	-1.7	19.1	-2.0	10.4
Singapore.....	0.8	21.1	9.7	6.5	8.8	4.1	13.7	-3.2	6.1	6.3	6.6
Thailand.....	1.6	27.8	6.7	8.5	-0.5	4.7	2.3	-10.9	11.6	4.5	13.3
Timor-Leste.....	0.0	4.5	11.1	88.3	139.0	8.8	35.2	-7.9
Viet Nam.....	0.6	31.3	4.7	3.3	19.5	11.1	3.8	8.7	10.9	-7.8	1.9
<i>Southern Asia</i>	<i>11.3</i>	<i>28.5</i>	<i>5.8</i>	<i>3.8</i>	<i>6.3</i>	<i>9.6</i>	<i>5.0</i>	<i>7.2</i>	<i>12.7</i>	<i>4.1</i>	<i>0.9</i>
Afghanistan.....	0.0	21.8	8.6	-1.6	-5.3	8.3	-3.2	7.2	-14.1	1.0	1.2
Bangladesh.....	0.5	26.8	11.5	4.2	7.6	7.3	1.8	6.2	7.9	9.8	8.6
Bhutan.....	0.0	53.4	4.3	6.4	9.0	8.8	19.9	19.6	38.8	15.6	4.7
India.....	8.2	31.5	4.0	7.0	6.9	10.5	4.3	9.6	15.0	4.5	0.8
Iran (Islamic Republic of).....	1.7	25.8	8.8	-3.9	5.9	8.1	10.9	-0.9	6.9	0.8	-2.8
Maldives.....	0.0	34.5	7.1	19.7	9.7	7.8	16.9	-36.8	5.0	24.6	-21.0
Nepal.....	0.1	19.9	13.5	5.9	5.4	4.6	1.9	0.5	16.6	-0.7	-3.7
Pakistan.....	0.6	15.1	4.1	4.9	1.8	4.2	4.9	-3.9	-5.0	-6.3	1.5
Sri Lanka.....	0.2	23.4	7.5	0.5	6.0	6.7	5.3	1.3	9.2	14.6	10.7
<i>Western Asia</i>	<i>9.2</i>	<i>20.2</i>	<i>11.3</i>	<i>0.0</i>	<i>4.6</i>	<i>8.3</i>	<i>7.4</i>	<i>-9.3</i>	<i>13.2</i>	<i>10.6</i>	<i>4.8</i>
Armenia.....	0.0	29.8	15.5	11.9	-25.4	-2.9	-11.7	-1.9
Azerbaijan.....	0.2	41.3	17.4	20.7	-14.0	2.0	1.0	4.0
Bahrain.....	0.1	25.7	9.4	0.3	0.8	12.4	18.6	-29.7	14.7	-35.1	29.1
Cyprus.....	0.1	19.4	3.1	3.8	0.0	5.1	6.0	-9.7	-4.9	-8.7	-19.6
Georgia.....	0.1	28.1	0.3	-14.5	-31.4	34.0	24.7	17.3
Iraq.....	0.2	19.1	18.7	-1.2	-14.8	20.0	138.1	-28.0	59.9	13.9	14.0
Israel.....	0.7	16.0	3.8	0.0	8.9	1.5	4.6	-3.1	12.2	16.0	4.0
Jordan.....	0.1	30.6	16.7	1.7	2.0	7.3	19.6	-1.6	-13.3	3.2	8.4
Kuwait.....	0.4	14.6	13.8	-3.8	11.6	12.8	22.1	-22.8	11.0	-4.0	33.8
Lebanon.....	0.2	22.1	-4.2	3.8	4.2	9.1	18.5	32.9	6.8	3.0	-6.1
Oman.....	0.2	23.1	21.3	1.9	5.9	13.4	29.8	-4.0	-1.4	7.9	10.4
Qatar.....	0.4	32.0	4.3	-3.0	6.3	28.9	14.5	-2.4	-2.9	14.0	8.0
Saudi Arabia.....	2.0	19.3	20.8	-3.7	3.8	11.1	15.1	-6.2	14.6	13.9	2.7
State of Palestine.....	0.0	27.1	19.7	3.1	13.5	-4.2	-6.5	9.0	-8.6	26.0	5.1
Syrian Arab Republic.....	0.2	23.0	15.2	-2.7	6.0	6.4	-5.9	11.5	13.6	0.9	0.8
Turkey.....	3.2	21.0	4.5	6.6	4.2	3.7	-6.2	-19.0	30.5	18.0	-2.7
United Arab Emirates.....	1.0	18.4	18.9	-3.6	3.2	8.9	0.4	-1.3	-0.1	4.6	12.5
Yemen.....	0.1	18.3	12.4	9.5	12.4	1.9	11.2	-40.5	52.8
Yemen Arab Republic (Former).....	21.6	-5.0
Yemen Democratic (Former).....	4.4	2.6
Europe	29.5	20.0	2.5	2.2	0.6	1.3	-0.6	-13.5	0.3	2.4	-2.0
<i>Eastern Europe</i>	<i>10.5</i>	<i>20.2</i>	<i>3.7</i>	<i>1.5</i>	<i>-9.6</i>	<i>6.6</i>	<i>9.3</i>	<i>-14.7</i>	<i>2.9</i>	<i>7.7</i>	<i>1.5</i>
Belarus.....	0.3	26.5	13.9	23.8	5.0	17.5	13.9	-9.8
Bulgaria.....	0.2	25.7	6.7	4.0	-6.1	12.5	21.9	-17.6	-18.3	-6.5	0.8
Czech Republic.....	1.1	25.9	3.5	4.1	-11.0	1.0	0.4	-4.4
Czechoslovakia (Former).....	4.6	2.2
Hungary.....	0.8	22.8	5.7	-0.9	1.9	2.0	2.9	-11.1	-8.5	-5.9	-3.7
Poland.....	1.8	18.3	5.7	0.4	7.3	3.7	9.6	-1.2	-0.4	8.5	-1.7
Republic of Moldova.....	0.0	24.6	6.0	2.2	-30.9	17.2	13.0	0.4
Romania.....	0.8	23.7	13.6	0.0	-3.8	8.7	15.6	-28.1	-1.8	7.3	4.9
Russian Federation.....	4.5	18.0	9.9	10.7	-14.4	6.0	10.3	6.1
Slovakia.....	0.4	26.6	1.7	1.0	-19.7	12.8	9.5	-16.0

**Table 5.C. Average Rates of Growth of Gross Domestic Product by Expenditure -
Gross Fixed Capital Formation**

Major area, region and country	Base year weights as percentage of total for world or region in 2005	Base year share as percentage of total GDP in 2005	Average rates of growth				Annual rate of change (percentage)				
			1970-1979	1980-1989	1990-1999	2000-2009	2008	2009	2010	2011	2012
Ukraine.....	0.6	22.0	3.4	-1.2	-50.4	3.8	7.2	1.0
USSR (Former).....	3.2	1.7
<i>Northern Europe</i>	<i>21.9</i>	<i>18.2</i>	<i>1.7</i>	<i>3.5</i>	<i>3.1</i>	<i>0.9</i>	<i>-5.2</i>	<i>-16.9</i>	<i>-0.2</i>	<i>1.0</i>	<i>1.7</i>
Denmark.....	1.6	19.7	1.6	2.9	3.5	0.6	-4.1	-15.9	-2.4	2.9	-0.7
Estonia.....	0.1	32.1	5.2	-13.3	-39.0	-7.3	38.0	10.8
Finland.....	1.3	20.1	1.3	5.5	-1.0	1.4	-0.6	-13.2	1.5	5.7	-1.0
Iceland.....	0.1	28.3	6.4	1.8	4.0	-2.9	-20.4	-51.4	-9.4	14.3	5.0
Ireland.....	1.8	26.8	7.4	-1.0	8.5	0.4	-9.6	-26.9	-22.6	-9.5	-1.0
Latvia.....	0.2	31.0	4.9	-13.8	-37.4	-18.1	27.9	8.7
Lithuania.....	0.2	22.9	3.3	-5.2	-39.6	1.7	20.7	-3.6
Norway.....	1.9	19.2	4.8	0.3	3.2	3.1	0.2	-7.5	-8.0	7.6	8.0
Sweden.....	2.1	17.9	0.3	4.4	-0.1	2.2	1.4	-15.5	7.2	8.1	3.1
United Kingdom.....	12.6	16.8	1.1	4.1	3.4	0.2	-6.9	-16.7	2.8	-2.4	0.9
<i>Southern Europe</i>	<i>27.1</i>	<i>24.0</i>	<i>2.8</i>	<i>2.1</i>	<i>2.2</i>	<i>1.1</i>	<i>-4.3</i>	<i>-14.5</i>	<i>-3.6</i>	<i>-4.7</i>	<i>-8.5</i>
Albania.....	0.1	37.0	4.2	2.5	-5.8	11.4	4.0	4.1	-9.2	12.5	-5.7
Andorra.....	0.0	29.4	1.6	4.2	3.0	5.1	-13.2	-0.4	-24.6	-10.2	-6.8
Bosnia and Herzegovina.....	0.1	27.8	4.2	15.9	-19.4	-11.9	7.0	2.3
Croatia.....	0.4	24.7	6.0	8.7	-14.2	-15.0	-0.1	-4.6
Greece.....	1.6	20.7	4.9	-3.0	3.8	3.1	-14.3	-13.7	-15.0	-19.6	-19.2
Italy.....	12.2	21.1	2.2	2.4	1.0	0.3	-3.8	-11.7	0.6	-2.2	-8.3
Kosovo.....	0.0	19.7	3.1	18.9	13.6	12.7	12.1	-3.6
Malta.....	0.0	21.4	8.0	6.0	6.7	-1.1	-14.2	-13.9	4.3	-15.1	-1.1
Montenegro.....	0.0	18.0	11.6	27.3	-30.1	-18.5	-16.9	-1.9
Portugal.....	1.4	23.0	3.2	3.1	5.5	-1.5	-0.3	-8.6	-3.1	-10.8	-14.3
San Marino.....	0.0	35.3	3.3	1.6	8.0	1.5	-5.9	-15.5	-20.0	1.6	7.4
Serbia.....	0.2	19.0	11.6	8.5	-22.1	-5.5	8.4	-3.4
Slovenia.....	0.3	25.4	2.1	7.1	-23.8	-15.3	-5.5	-8.2
Spain.....	10.7	29.3	1.7	4.7	3.2	1.9	-4.7	-18.0	-5.5	-5.4	-7.0
TFYR of Macedonia.....	0.0	16.6	3.5	5.4	-4.3	-1.6	9.6	16.0
Yugoslavia (Former).....	8.6	-7.3
<i>Western Europe</i>	<i>40.5</i>	<i>18.8</i>	<i>1.8</i>	<i>2.0</i>	<i>2.3</i>	<i>0.4</i>	<i>1.3</i>	<i>-10.8</i>	<i>2.0</i>	<i>5.3</i>	<i>-1.6</i>
Austria.....	2.2	22.0	4.0	1.8	2.7	0.5	1.2	-7.3	-1.8	8.7	1.0
Belgium.....	2.5	20.7	1.9	2.6	2.0	1.7	2.0	-8.4	-1.2	4.2	-0.6
France.....	13.4	19.4	2.7	2.3	1.6	1.5	0.3	-10.6	1.4	2.9	-1.2
Germany.....	15.5	17.3	1.6	1.3	2.6	-0.7	1.3	-11.8	5.7	6.9	-2.1
Liechtenstein.....	0.0	21.4	2.1	6.2	5.4	0.2	-4.1	-15.9	9.8	3.8	0.4
Luxembourg.....	0.3	21.9	1.5	4.8	6.2	1.9	2.0	-19.4	2.8	14.2	2.2
Monaco.....	0.0	19.4	2.9	1.9	0.7	2.5	2.4	-19.5	2.1	9.4	-1.1
Netherlands.....	3.9	18.9	0.0	2.5	4.4	0.1	4.5	-12.0	-7.4	6.1	-4.0
Switzerland.....	2.7	21.9	0.0	4.5	0.6	1.1	0.4	-7.1	3.1	4.7	-0.5
Oceania	2.3	27.2	2.5	4.7	3.9	5.3	1.3	0.7	4.0	9.8	3.2
<i>Australia and New Zealand</i>	<i>97.9</i>	<i>27.4</i>	<i>2.6</i>	<i>4.8</i>	<i>4.0</i>	<i>5.3</i>	<i>1.1</i>	<i>0.7</i>	<i>3.7</i>	<i>9.9</i>	<i>3.2</i>
Australia.....	86.8	27.9	2.9	4.9	4.1	5.6	2.1	1.9	3.8	10.6	2.9
New Zealand.....	11.1	23.9	0.6	4.3	3.6	2.5	-8.0	-11.7	3.0	2.3	6.5
<i>Melanesia</i>	<i>1.3</i>	<i>21.9</i>	<i>-3.7</i>	<i>1.5</i>	<i>2.3</i>	<i>7.9</i>	<i>15.8</i>	<i>0.3</i>	<i>22.2</i>	<i>5.4</i>	<i>2.6</i>
Fiji.....	0.2	18.1	7.3	-3.4	3.4	0.4	24.5	-28.8	-6.7	34.1	-12.9
New Caledonia.....	0.7	28.4	-5.9	3.3	2.8	8.5	15.3	-7.8	19.2	-9.2	2.1
Papua New Guinea.....	0.3	16.5	-7.9	2.6	0.3	10.9	7.5	52.1	34.3	25.5	10.2
Solomon Islands.....	0.0	16.0	13.1	-1.1	-1.0	7.4	14.2	-12.6	99.0	7.3	-33.4
Vanuatu.....	0.0	19.7	7.7	3.6	4.8	5.5	48.6	-15.0	4.6	6.7	-2.3
<i>Micronesia</i>	<i>0.1</i>	<i>40.6</i>	<i>8.6</i>	<i>6.2</i>	<i>-1.1</i>	<i>3.0</i>	<i>4.4</i>	<i>-1.4</i>	<i>-3.3</i>	<i>3.0</i>	<i>5.2</i>
Kiribati.....	0.0	48.2	14.1	3.0	-1.9	4.6	6.0	-0.2	-3.5	6.0	2.3
Marshall Islands.....	0.0	56.8	10.0	21.0	0.3	2.7	1.5	-1.5	5.6	0.8	1.9
Micronesia (FS of).....	0.0	31.2	6.6	2.9	2.1	0.6	2.6	2.9	-1.0	1.5	2.2
Nauru.....	0.0	48.2	11.5	5.6	-14.0	1.1	101.8	-17.7	16.5	17.3	19.5
Palau.....	0.0	35.7	0.6	3.5	7.0	7.6	-5.3	-3.0	-25.0	1.0	14.5
<i>Polynesia</i>	<i>0.6</i>	<i>22.9</i>	<i>6.2</i>	<i>3.4</i>	<i>-1.6</i>	<i>2.9</i>	<i>4.8</i>	<i>0.6</i>	<i>2.9</i>	<i>2.7</i>	<i>2.8</i>
Cook Islands.....	0.0	13.1	3.5	2.4	-3.2	0.6	10.7	-23.8	2.8	7.6	-3.0
French Polynesia.....	0.6	24.0	6.7	3.7	-1.6	3.0	5.2	0.2	2.7	2.5	1.9
Samoa ¹	0.0	10.4	3.6	-1.5	-3.7	-0.9	-8.8	4.7	-0.1	0.7	1.9
Tonga.....	0.0	21.9	5.5	2.6	2.6	3.8	-2.6	26.5	11.5	4.3	19.0
Tuvalu.....	0.0	65.5	-1.7	3.9	0.9	4.2	33.4	-14.4	-15.7	5.3	10.0

**Notes for Table 5.C. Average Rates of Growth of Gross Domestic Product by Expenditure -
Gross Fixed Capital Formation**

1/ Samoa
1970-2012
Refers to gross public capital formation.

Table 5.D. Average Rates of Growth of Gross Domestic Product by Expenditure - Exports of Goods and Services

Major area, region and country	Base year weights as percentage of total for world or region in 2005	Base year share as percentage of total GDP in 2005	Average rates of growth				Annual rate of change (percentage)				
			1970-1979	1980-1989	1990-1999	2000-2009	2008	2009	2010	2011	2012
World	100.0	28.0	6.3	4.1	7.0	4.7	2.9	-10.0	12.4	6.2	2.4
Developed economies	61.6	23.4	6.3	4.6	6.5	3.3	1.9	-11.8	11.4	5.7	2.3
Developing economies	35.2	40.9	6.5	3.1	7.7	7.2	4.5	-7.4	14.5	7.3	2.7
Transition economies	3.3	38.9	4.8	6.1	15.0	6.5	1.6	-6.1	7.1	3.2	1.3
Africa	2.8	36.2	4.0	1.5	3.7	4.4	9.4	-13.7	10.1	2.4	-0.7
<i>Eastern Africa</i>	<i>7.0</i>	<i>25.8</i>	<i>1.8</i>	<i>3.0</i>	<i>6.6</i>	<i>8.1</i>	<i>34.9</i>	<i>7.2</i>	<i>7.1</i>	<i>10.3</i>	<i>-10.5</i>
Burundi.....	0.0	6.2	3.7	7.9	-5.7	10.2	76.2	-19.9	15.2	-16.5	14.1
Comoros.....	0.0	14.3	5.8	7.1	1.2	2.4	3.8	1.2	1.8	0.2	5.0
Djibouti.....	0.1	44.4	2.3	0.8	0.6	7.0	9.6	27.0	0.3	24.6	4.2
Eritrea.....	0.0	6.2	1.0	-21.4	36.2	17.5	233.1	50.1
Ethiopia.....	0.5	15.3	11.8	0.4	10.5	-6.5	2.5	-3.0
Ethiopia (Former).....	3.1	-0.6
Kenya.....	1.4	27.9	1.9	3.3	3.2	4.7	7.2	-9.3	17.7	6.4	4.7
Madagascar.....	0.4	28.2	-1.1	-0.8	2.2	3.0	-6.9	-11.3	3.1	7.8	1.8
Malawi.....	0.2	18.8	2.9	1.8	7.4	7.0	-5.5	11.6	-2.3	4.6	-5.6
Mauritius.....	1.0	59.0	8.1	8.1	5.6	2.1	4.0	-3.4	14.3	5.2	4.6
Mozambique.....	0.5	30.5	4.3	1.1	13.9	18.8	0.3	2.3	7.4	18.2	27.4
Rwanda.....	0.1	11.4	10.4	2.0	-2.6	8.7	39.8	-25.0	5.6	47.7	34.3
Seychelles.....	0.2	78.3	8.5	0.2	6.8	4.2	-10.3	14.3	-15.5	-5.2	0.6
Somalia.....	0.0	0.3	-2.0	-6.9	3.1	2.9	4.5	6.6	-0.6	3.4	3.2
South Sudan.....	10.8	-1.6	-2.1	-93.5
U.R. of Tanzania: Mainland ¹	0.8	20.8	-1.7	6.7	10.6	12.0	19.6	5.1	30.3	27.5	7.0
Uganda.....	0.4	15.2	-1.4	4.8	10.4	13.5	46.5	-22.0	1.3	0.5	10.1
Zambia.....	0.7	34.6	-0.2	-3.2	3.1	13.9	-3.9	34.0	-4.3	7.5	11.3
Zanzibar.....	0.0	20.8	13.1	9.0	-1.5	27.5	19.0	1.0
Zimbabwe.....	0.6	33.5	-0.7	7.4	16.3	-3.3	1.4	218.7	5.6	29.8	-4.8
<i>Middle Africa</i>	<i>15.1</i>	<i>63.8</i>	<i>3.2</i>	<i>3.2</i>	<i>6.6</i>	<i>4.3</i>	<i>9.2</i>	<i>-19.4</i>	<i>2.6</i>	<i>2.2</i>	<i>4.7</i>
Angola.....	7.7	86.0	0.2	0.7	9.7	5.2	13.5	-30.1	3.4	3.9	6.8
Cameroon.....	0.9	20.5	6.2	2.7	6.5	-0.2	-3.7	-12.5	7.8	2.2	-1.0
Central African Republic.....	0.0	13.2	-2.9	5.0	-0.2	-2.2	-8.7	2.3	7.1	2.6	10.1
Chad.....	0.9	54.5	-2.8	3.5	2.7	12.3	-5.2	-4.9	2.9	7.1	-6.1
Congo.....	1.3	79.2	9.5	6.9	4.1	-0.2	9.7	0.2	7.7	-2.5	-3.5
D.R. of the Congo.....	0.8	38.2	9.4	8.5	-3.3	8.4	7.6	3.3	6.8	5.9	8.0
Equatorial Guinea.....	1.9	98.5	-7.6	11.2	35.4	12.5	4.9	-1.0	-5.9	-2.6	5.0
Gabon.....	1.5	59.1	8.1	3.5	3.3	-2.1	1.4	-3.0	-0.2	-1.5	5.1
Sao Tome and Principe.....	0.0	12.8	12.5	-3.7	5.6	-1.9	8.3	-4.0	10.6	3.4	5.2
<i>Northern Africa</i>	<i>40.7</i>	<i>40.2</i>	<i>5.5</i>	<i>0.8</i>	<i>2.8</i>	<i>5.0</i>	<i>4.7</i>	<i>-10.2</i>	<i>4.1</i>	<i>-14.8</i>	<i>10.4</i>
Algeria.....	13.3	47.2	2.5	2.6	3.1	0.8	-2.6	-10.2	0.1	-2.8	-2.9
Egypt.....	8.1	31.3	6.5	5.2	3.1	10.4	28.8	-14.5	-3.0	1.2	-2.3
Libya.....	8.7	69.7	7.6	-4.4	-0.3	6.4	1.6	0.0	4.0	-61.3	104.8
Morocco.....	5.3	32.3	4.5	6.7	6.1	5.4	7.3	-14.8	16.6	2.1	2.7
Sudan.....	-62.4	295.6	-32.6	-9.2
Sudan (Former).....	1.4	14.0	-2.1	-4.5	8.3
Tunisia.....	4.0	44.9	10.8	4.8	4.7	3.4	2.8	-7.0	10.6	-4.3	6.7
<i>Southern Africa</i>	<i>21.5</i>	<i>29.4</i>	<i>1.3</i>	<i>1.9</i>	<i>4.4</i>	<i>1.6</i>	<i>1.5</i>	<i>-19.7</i>	<i>5.4</i>	<i>7.1</i>	<i>-0.4</i>
Botswana ²	1.4	52.9	24.7	12.8	4.5	-1.8	-2.5	-37.7	16.0	27.5	-7.0
Lesotho.....	0.2	48.9	13.3	2.8	8.6	12.4	10.5	-4.3	6.2	1.5	-3.4
Namibia.....	0.8	40.4	2.9	1.7	4.0	4.2	5.2	-8.7	16.7	0.6	-7.0
South Africa.....	18.5	27.4	0.9	1.4	4.4	1.6	1.8	-19.5	4.5	5.9	0.1
Swaziland.....	0.6	87.1	5.6	6.2	5.5	1.1	-6.6	-0.2	-8.1	23.5	12.6
<i>Western Africa</i>	<i>15.7</i>	<i>30.8</i>	<i>5.3</i>	<i>1.5</i>	<i>1.8</i>	<i>4.7</i>	<i>20.9</i>	<i>-19.5</i>	<i>37.4</i>	<i>25.7</i>	<i>-13.1</i>
Benin.....	0.3	21.6	2.5	-1.3	8.3	4.0	11.0	-5.0	3.0	-1.6	12.0
Burkina Faso.....	0.1	9.7	8.4	-0.3	5.8	6.3	5.8	17.8	65.6	14.5	6.8
Cabo Verde.....	0.1	28.5	0.6	6.1	6.2	4.5	7.4	-17.5	9.1	11.7	9.7
Côte d'Ivoire.....	2.3	49.9	4.0	6.9	5.7	1.7	1.7	10.6	2.4	-3.2	7.0
Gambia.....	0.0	6.8	-3.2	12.2	3.6	-8.6	-29.1	131.0	7.0	86.9	16.3
Ghana.....	1.1	22.9	-4.6	0.6	8.8	8.4	16.7	7.6	24.6	30.1	9.5
Guinea.....	0.3	32.1	3.1	3.7	0.5	4.3	5.5	-3.6	11.9	25.2	6.8
Guinea-Bissau.....	0.0	16.1	10.1	10.7	10.9	8.3	4.6	9.6	1.9	22.0	-33.1
Liberia.....	0.1	37.9	-1.1	-0.9	-8.1	1.8	8.0	2.8	10.7	7.7	10.6
Mali.....	0.4	25.0	3.6	2.7	10.1	3.4	-13.0	1.0	6.0	3.2	12.0
Mauritania.....	0.2	30.7	-1.4	7.0	1.2	4.0	2.3	-7.7	15.6	9.0	6.3
Niger.....	0.2	18.7	4.2	-2.0	1.5	5.7	15.1	18.0	19.7	-0.9	27.2

Table 5.D. Average Rates of Growth of Gross Domestic Product by Expenditure - Exports of Goods and Services

Major area, region and country	Base year weights as percentage of total for world or region in 2005	Base year share as percentage of total GDP in 2005	Average rates of growth				Annual rate of change (percentage)				
			1970-1979	1980-1989	1990-1999	2000-2009	2008	2009	2010	2011	2012
Nigeria.....	9.7	31.7	7.6	0.8	0.1	5.2	28.8	-30.7	53.5	32.4	-23.0
Senegal.....	0.6	27.0	1.5	2.1	2.9	2.2	1.8	6.2	6.5	4.8	-0.2
Sierra Leone.....	0.1	17.6	-1.8	-6.1	-5.9	11.4	-15.1	8.0	19.0	-1.4	263.8
Togo.....	0.2	39.7	2.9	2.8	0.3	4.5	16.0	-5.0	11.7	29.8	15.0
Americas	19.1	14.6	6.1	5.1	7.2	2.6	2.7	-9.6	10.5	6.6	2.9
Latin America and the Caribbean	5.8	26.6	6.3	4.3	7.0	3.5	0.9	-9.0	10.2	6.4	2.3
<i>Caribbean</i>	<i>4.9</i>	<i>54.9</i>	<i>4.9</i>	<i>4.3</i>	<i>2.7</i>	<i>2.7</i>	<i>1.6</i>	<i>-9.6</i>	<i>4.5</i>	<i>1.9</i>	<i>1.2</i>
Anguilla.....	0.0	49.6	3.6	10.5	4.4	3.3	-5.0	6.8	-5.7	-2.7	0.8
Antigua and Barbuda.....	0.0	54.7	7.9	6.1	2.6	-1.6	3.0	-11.8	-8.0	0.7	0.5
Aruba.....	0.1	68.5	9.1	11.0	3.9	-0.6	5.1	1.7	-14.1	-10.2	14.4
Bahamas.....	0.1	45.2	0.3	1.0	1.0	1.5	-2.2	-3.2	1.6	5.1	5.9
Barbados.....	0.1	43.8	7.3	-0.6	4.3	0.8	-5.5	-3.6	0.8	-3.7	1.5
British Virgin Islands.....	0.0	108.9	9.3	11.9	11.0	2.6	-0.2	4.3	1.7	-1.4	-4.2
Cayman Islands.....	0.1	61.9	9.4	7.6	7.7	1.2	-0.4	-7.2	-2.9	0.9	0.9
Cuba.....	0.4	21.0	5.4	3.2	0.6	10.2	11.6	4.1	12.7	3.9	-0.8
Dominica.....	0.0	35.8	-0.3	11.9	4.4	-1.9	7.8	-11.1	17.2	7.9	1.6
Dominican Republic.....	0.4	30.0	11.3	1.3	8.1	0.8	-4.0	-7.4	11.6	8.8	5.4
Grenada.....	0.0	21.4	6.7	2.4	7.2	-5.9	-8.1	-10.0	-2.0	5.1	0.5
Haiti.....	0.0	15.3	8.9	0.1	6.7	4.5	13.6	9.9	-7.4	18.0	3.5
Jamaica.....	0.2	35.3	0.6	3.6	0.5	-0.3	2.9	-17.8	-7.5	-1.5	1.6
Montserrat.....	0.0	33.6	1.4	21.1	-1.0	-7.4	-0.8	-19.9	-18.1	1.6	-2.6
Netherlands Antilles.....	0.1	75.8	8.5	-2.1	1.6	1.4	6.5	-2.2	-0.3	0.9	-0.2
Puerto Rico.....	2.9	83.2	5.1	5.8	2.1	2.2	-3.6	-3.9	1.7	-4.1	1.7
Saint Kitts and Nevis.....	0.0	41.5	4.9	5.2	3.1	-1.5	-1.8	-28.0	15.6	13.5	-1.4
Saint Lucia.....	0.0	56.1	7.4	6.9	3.7	1.5	19.3	2.2	5.7	-7.9	-1.9
St. Vincent and the Grenadines..	0.0	36.4	3.1	8.2	0.3	-1.2	-1.0	-7.7	-8.7	0.0	1.9
Trinidad and Tobago.....	0.4	65.8	1.1	1.9	4.0	6.3	24.6	-48.7	22.3	32.0	-3.9
Turks and Caicos Islands.....	0.0	63.9	10.7	10.8	11.1	5.7	35.4	-24.4	11.4	26.2	-14.8
<i>Central America</i>	<i>10.9</i>	<i>28.1</i>	<i>7.5</i>	<i>5.7</i>	<i>10.9</i>	<i>3.1</i>	<i>-0.1</i>	<i>-10.7</i>	<i>18.0</i>	<i>8.8</i>	<i>5.1</i>
Belize.....	0.0	54.7	2.9	7.7	4.1	5.2	4.1	-10.1	14.4	3.8	30.6
Costa Rica.....	0.4	48.5	7.2	5.2	11.8	3.6	-2.0	-6.0	5.5	6.1	8.5
El Salvador.....	0.2	25.6	7.5	-6.5	14.7	3.2	6.9	-16.0	11.6	9.3	2.8
Guatemala.....	0.3	25.1	6.7	-2.2	5.8	1.7	-0.2	-2.7	4.9	4.2	2.2
Honduras.....	0.2	59.0	5.8	0.2	0.6	3.5	0.9	-15.9	15.7	8.4	5.8
Mexico.....	9.2	26.6	8.6	7.9	12.3	2.7	-1.3	-11.8	20.5	8.2	4.2
Nicaragua.....	0.1	24.4	6.7	-7.5	9.3	9.1	12.7	3.6	18.7	9.2	8.8
Panama.....	0.5	75.5	4.4	5.1	1.8	8.1	17.8	-1.0	1.6	21.2	15.8
<i>South America</i>	<i>14.4</i>	<i>21.8</i>	<i>6.5</i>	<i>3.6</i>	<i>6.2</i>	<i>4.2</i>	<i>1.3</i>	<i>-7.6</i>	<i>6.1</i>	<i>5.8</i>	<i>0.2</i>
Argentina.....	1.8	25.1	5.9	2.9	8.0	4.6	1.2	-6.4	14.6	4.3	-6.6
Bolivia.....	0.1	35.5	3.7	1.1	4.2	6.9	2.2	-10.8	9.9	5.9	11.9
Brazil.....	5.4	15.1	8.6	9.8	5.1	6.6	0.5	-9.1	11.5	4.5	0.5
Chile.....	2.0	40.3	9.8	6.7	9.6	4.3	-0.7	-4.5	2.3	5.2	1.0
Colombia.....	1.0	16.8	6.4	4.9	6.6	4.6	4.5	-2.8	1.3	12.9	5.3
Ecuador.....	0.5	27.6	15.9	3.9	6.9	3.5	3.0	-4.8	-0.2	4.6	2.7
Guyana.....	0.0	53.7	2.4	-0.8	6.1	2.2	10.5	-9.1	13.8	15.9	-3.7
Paraguay ³	0.2	57.3	13.6	4.2	3.2	7.8	2.0	-9.3	19.7	2.8	-7.9
Peru.....	0.8	25.1	4.5	-1.3	6.0	7.2	9.9	-2.9	4.8	11.9	3.9
Suriname.....	0.0	51.3	4.3	-3.9	2.7	3.6	9.5	-20.5	24.7	27.2	-10.5
Uruguay.....	0.2	30.4	7.6	3.8	6.2	6.9	8.5	4.2	7.8	6.3	1.6
Venezuela.....	2.3	39.7	5.3	-0.6	5.0	-2.3	-1.0	-13.7	-12.9	4.7	1.0
Northern America	13.4	12.2	6.0	5.4	7.3	2.3	3.5	-9.9	10.6	6.6	3.2
Bermuda.....	0.1	37.2	3.3	1.4	1.2	1.0	-0.6	-2.4	-3.5	-2.8	-0.9
Canada.....	17.3	37.0	4.0	4.6	8.0	-0.4	-4.5	-13.1	6.9	4.7	1.5
Greenland.....	0.0	36.8	13.3	5.5	-6.1	1.3	8.1	-8.8	2.1	11.4	-2.0
United States.....	52.6	10.0	6.8	5.7	7.1	3.0	5.7	-9.1	11.5	7.1	3.5
Asia	32.0	34.6	7.6	3.9	7.8	7.6	4.2	-9.0	16.6	6.8	2.6
<i>Central Asia</i>	<i>1.1</i>	<i>51.8</i>	<i>...</i>	<i>...</i>	<i>...</i>	<i>8.1</i>	<i>1.1</i>	<i>-2.6</i>	<i>5.2</i>	<i>7.4</i>	<i>4.2</i>
Kazakhstan.....	0.7	52.5	6.3	0.8	-11.8	3.3	2.3	4.1
Kyrgyzstan.....	0.0	38.3	6.1	9.1	-1.1	-11.7	15.7	-11.3
Tajikistan.....	0.0	54.3	7.3	-14.0	-2.0	23.0	1.1	3.6

Table 5.D. Average Rates of Growth of Gross Domestic Product by Expenditure - Exports of Goods and Services

Major area, region and country	Base year weights as percentage of total for world or region in 2005	Base year share as percentage of total GDP in 2005	Average rates of growth				Annual rate of change (percentage)				
			1970-1979	1980-1989	1990-1999	2000-2009	2008	2009	2010	2011	2012
Turkmenistan.....	0.2	65.0	10.4	-2.5	23.6	13.9	14.1	6.5
Uzbekistan.....	0.1	37.9	14.2	13.1	-4.4	-7.0	14.8	2.2
<i>Eastern Asia</i>	<i>58.0</i>	<i>29.2</i>	<i>10.5</i>	<i>8.8</i>	<i>8.4</i>	<i>8.5</i>	<i>3.6</i>	<i>-10.3</i>	<i>19.6</i>	<i>5.3</i>	<i>2.4</i>
China.....	20.1	36.6	19.2	11.4	17.7	14.1	4.9	-5.1	18.3	7.3	3.7
China: Hong Kong SAR.....	8.5	194.7	8.3	13.6	8.3	6.9	2.6	-10.1	16.8	3.9	1.9
China: Macao SAR.....	0.3	94.6	7.8	7.8	2.2	12.1	9.1	-1.5	44.4	29.0	7.3
D.P.R. of Korea.....	0.0	6.0	7.6	4.4	-7.9	5.8	1.9	-1.3	0.2	0.5	0.2
Japan.....	15.7	14.3	8.6	6.6	4.1	3.2	1.4	-24.2	24.4	-0.4	-0.1
Mongolia.....	0.0	58.8	6.0	7.5	8.8	10.5	7.3	19.7	6.8	28.1	-0.2
Republic of Korea.....	8.0	39.3	23.3	11.3	13.6	9.6	6.6	-1.2	14.7	9.1	4.2
<i>South-Eastern Asia</i>	<i>18.6</i>	<i>82.7</i>	<i>9.7</i>	<i>7.0</i>	<i>9.8</i>	<i>6.6</i>	<i>4.7</i>	<i>-9.3</i>	<i>16.1</i>	<i>6.8</i>	<i>1.9</i>
Brunei Darussalam.....	0.2	70.2	11.7	-6.5	2.5	0.0	-6.2	-5.3	-7.8	16.6	-3.5
Cambodia.....	0.1	64.1	-7.5	13.0	33.8	14.6	15.7	-9.9	20.6	18.9	14.4
Indonesia.....	2.3	34.1	9.1	1.7	4.4	7.5	9.5	-9.7	15.3	13.6	2.0
Lao People's DR.....	0.0	25.8	2.8	17.8	18.4	3.4	0.1	3.7	24.9	14.5	-0.7
Malaysia.....	3.9	112.9	11.0	9.4	12.5	4.2	1.6	-10.9	11.1	4.6	-0.1
Myanmar ⁴	0.0	0.2	2.6	2.9	10.0	5.9	-15.5	-2.0	10.9	14468.9	7.1
Philippines.....	1.1	46.1	6.7	6.8	6.6	4.0	-2.7	-7.8	21.0	-2.8	8.9
Singapore.....	6.9	229.7	12.2	11.3	10.8	7.8	5.0	-7.6	18.6	3.5	0.3
Thailand.....	3.1	68.7	9.7	13.2	10.8	6.4	6.3	-12.5	14.1	9.2	2.9
Timor-Leste.....	0.0	81.6	29.9	10.3	-3.5	-7.0	2.6	15.7
Viet Nam.....	0.9	63.7	4.7	3.8	15.6	9.8	6.3	-7.2	21.7	17.1	6.1
<i>Southern Asia</i>	<i>6.4</i>	<i>21.2</i>	<i>-1.1</i>	<i>0.2</i>	<i>8.3</i>	<i>9.6</i>	<i>9.3</i>	<i>-2.3</i>	<i>16.3</i>	<i>11.4</i>	<i>-3.5</i>
Afghanistan.....	0.0	26.0	17.7	-2.0	5.8	6.2	20.6	3.7	-4.5	-5.0	-5.2
Bangladesh.....	0.2	14.7	3.7	7.9	12.6	10.1	7.0	0.0	0.9	32.5	7.7
Bhutan.....	0.0	38.2	3.8	18.0	6.3	12.4	-9.3	-0.8	6.7	0.1	-7.3
India.....	3.9	19.3	8.0	4.7	11.7	13.8	14.6	-4.7	19.7	15.3	3.0
Iran (Islamic Republic of).....	1.6	33.3	-3.1	-3.5	6.0	3.7	-0.3	6.4	11.3	-1.9	-27.5
Maldives.....	0.0	70.7	6.0	10.3	8.5	7.4	8.7	-5.9	17.2	15.8	6.6
Nepal.....	0.0	14.6	13.2	3.7	13.3	-0.7	0.7	3.9	-10.4	-2.1	1.9
Pakistan.....	0.4	14.6	-0.8	10.2	3.1	7.4	-4.6	-3.4	15.7	2.4	-15.3
Sri Lanka.....	0.2	32.3	0.6	5.4	8.3	2.6	0.4	-12.3	8.8	11.0	0.2
<i>Western Asia</i>	<i>15.9</i>	<i>45.3</i>	<i>7.7</i>	<i>-1.8</i>	<i>4.3</i>	<i>4.8</i>	<i>4.1</i>	<i>-6.8</i>	<i>6.3</i>	<i>11.1</i>	<i>7.4</i>
Armenia.....	0.0	28.8	7.7	-13.1	-10.4	26.5	14.7	10.7
Azerbaijan.....	0.2	62.9	24.8	7.4	14.3	9.1	2.0	-4.9
Bahrain.....	0.3	83.9	6.1	-0.2	5.4	2.2	0.7	0.3	2.6	-1.2	-3.2
Cyprus.....	0.2	48.6	7.5	9.6	5.5	1.9	-0.5	-10.7	3.8	4.4	-2.7
Georgia.....	0.1	33.7	10.6	-6.2	0.0	24.9	11.1	12.6
Iraq.....	0.7	74.9	15.2	2.7	-0.4	-4.0	19.2	-19.1	3.2	21.2	7.5
Israel.....	1.4	42.8	9.2	4.9	8.1	4.3	7.1	-12.3	13.5	5.5	0.1
Jordan.....	0.2	52.7	23.9	6.7	2.4	4.4	-12.1	-3.7	24.2	-5.0	1.6
Kuwait.....	1.2	64.0	-0.9	-4.1	-2.4	4.2	2.2	-6.3	-0.5	13.5	7.4
Lebanon.....	0.1	21.4	3.9	-5.8	0.2	9.5	13.7	1.7	12.8	-2.3	-5.2
Oman.....	0.4	58.6	5.5	7.6	6.2	1.7	5.2	-9.2	6.3	-0.8	6.8
Qatar.....	0.7	65.1	7.2	-1.6	7.4	8.5	15.4	2.1	27.3	24.0	3.6
Saudi Arabia.....	4.5	57.1	13.0	-5.5	3.8	3.1	-4.2	-7.3	4.7	8.8	7.4
State of Palestine.....	0.0	13.2	13.6	2.1	11.6	1.8	13.3	3.7	5.0	24.5	1.4
Syrian Arab Republic.....	0.3	41.0	2.2	4.9	10.7	1.1	-2.3	-19.0	11.2	-9.3	-3.4
Turkey.....	2.5	21.9	4.6	15.2	8.7	6.3	2.7	-5.0	3.4	7.9	16.7
United Arab Emirates.....	2.9	67.6	11.1	-1.4	4.5	9.2	12.8	-6.5	2.5	19.7	10.0
Yemen.....	0.2	36.0	17.6	-11.4	-0.9	-46.3	12.3	-18.2	-33.1
Yemen Arab Republic (Former).....	31.4	0.0
Yemen Democratic (Former).....	2.4	-3.6
Europe	44.6	37.5	6.2	4.1	6.7	3.8	1.6	-11.2	10.4	5.9	2.1
<i>Eastern Europe</i>	<i>11.8</i>	<i>42.7</i>	<i>20.5</i>	<i>-0.9</i>	<i>25.2</i>	<i>7.2</i>	<i>3.6</i>	<i>-8.5</i>	<i>10.4</i>	<i>6.3</i>	<i>2.4</i>
Belarus.....	0.3	59.8	6.2	3.0	-7.1	7.7	30.4	10.1
Bulgaria.....	0.2	40.5	7.0	6.9	2.0	3.9	3.0	-11.2	14.7	12.3	-0.4
Czech Republic.....	1.5	65.0	8.0	3.9	-10.9	15.5	9.5	4.4
Czechoslovakia (Former).....
Hungary.....	1.3	65.9	9.1	3.8	8.6	9.0	5.7	-10.2	11.3	8.4	1.7
Poland.....	1.9	37.1	6.2	1.9	9.7	8.9	7.1	-6.8	12.1	7.7	3.9
Republic of Moldova.....	0.0	51.2	8.9	3.4	-12.1	13.7	27.4	2.3
Romania.....	0.6	33.1	36.4	2.8	0.3	10.1	8.3	-6.4	13.2	10.3	-3.0
Russian Federation.....	4.6	35.2	6.3	0.6	-4.7	7.0	0.3	1.4
Slovakia.....	0.6	76.3	7.2	3.1	-16.3	16.0	12.2	9.9

Table 5.D. Average Rates of Growth of Gross Domestic Product by Expenditure - Exports of Goods and Services

Major area, region and country	Base year weights as percentage of total for world or region in 2005	Base year share as percentage of total GDP in 2005	Average rates of growth				Annual rate of change (percentage)				
			1970-1979	1980-1989	1990-1999	2000-2009	2008	2009	2010	2011	2012
Ukraine.....	0.8	51.5	2.5	5.7	-22.0	3.9	4.3	-7.7
USSR (Former).....
<i>Northern Europe</i>	<i>23.1</i>	<i>36.1</i>	<i>5.1</i>	<i>4.0</i>	<i>6.6</i>	<i>3.3</i>	<i>1.5</i>	<i>-9.5</i>	<i>6.6</i>	<i>4.7</i>	<i>1.2</i>
Denmark.....	2.2	49.0	4.2	6.6	5.0	3.4	3.3	-9.5	3.0	6.5	0.2
Estonia.....	0.2	77.7	5.1	1.0	-21.3	23.7	23.4	5.6
Finland.....	1.4	41.8	5.8	3.4	8.0	3.5	5.8	-21.3	7.9	2.7	-0.2
Iceland.....	0.1	31.7	6.2	2.8	2.6	5.9	7.0	7.0	0.5	3.8	3.8
Ireland.....	2.8	81.4	7.3	8.2	14.1	5.4	-1.1	-3.8	6.4	5.4	1.6
Latvia.....	0.1	48.2	6.3	2.4	-13.1	12.5	12.4	9.4
Lithuania.....	0.3	57.3	8.9	11.4	-12.6	17.4	14.1	11.8
Norway.....	2.3	44.1	6.0	4.9	5.7	0.5	0.1	-4.2	0.4	-1.8	1.8
Sweden.....	3.1	48.4	4.3	4.1	6.8	3.5	1.7	-13.8	11.4	6.1	0.7
United Kingdom.....	10.6	26.6	5.0	3.0	5.4	3.1	1.1	-8.7	6.7	4.5	1.0
<i>Southern Europe</i>	<i>16.0</i>	<i>26.5</i>	<i>7.6</i>	<i>4.1</i>	<i>5.2</i>	<i>2.0</i>	<i>-1.4</i>	<i>-14.6</i>	<i>10.9</i>	<i>6.2</i>	<i>1.9</i>
Albania.....	0.0	22.8	3.7	0.6	0.3	15.3	14.5	4.6	14.5	-4.5	1.3
Andorra.....	0.0	25.7	5.2	4.8	7.9	2.0	-8.6	-13.4	8.6	7.8	4.1
Bosnia and Herzegovina.....	0.1	32.4	5.1	4.9	-2.4	13.4	3.9	-7.5
Croatia.....	0.3	42.3	3.5	1.7	-16.2	4.8	1.8	0.4
Greece.....	1.0	23.2	14.5	2.8	6.3	1.7	1.7	-19.4	5.2	0.3	-2.4
Italy.....	8.0	25.9	8.0	3.1	4.9	1.1	-2.8	-17.5	11.4	6.2	2.0
Kosovo.....	0.0	11.1	4.8	0.2	12.1	13.0	10.1	-2.6
Malta.....	0.1	74.9	11.1	2.9	4.1	1.3	2.1	-8.4	16.3	4.7	7.0
Montenegro.....	0.0	43.5	6.1	-2.0	-22.4	7.5	20.2	-1.2
Portugal.....	0.9	27.7	4.5	7.1	5.4	2.8	-0.1	-10.9	10.2	6.9	3.2
San Marino.....	0.1	188.9	18.5	14.7	4.2	0.9	1.5	-18.3	-12.1	-12.4	18.2
Serbia.....	0.1	28.3	14.4	9.8	-8.0	15.3	3.4	4.5
Slovenia.....	0.4	62.2	6.3	4.0	-16.1	10.2	7.0	0.6
Spain.....	5.0	25.7	7.6	5.1	9.5	2.8	-1.0	-10.0	11.7	7.6	2.1
TFYR of Macedonia.....	0.0	44.1	0.9	-6.3	-15.8	23.6	10.5	0.0
Yugoslavia (Former).....	4.8	6.2
<i>Western Europe</i>	<i>49.2</i>	<i>42.9</i>	<i>5.7</i>	<i>4.4</i>	<i>5.8</i>	<i>3.9</i>	<i>2.0</i>	<i>-11.6</i>	<i>12.0</i>	<i>6.3</i>	<i>2.6</i>
Austria.....	2.8	53.8	7.0	4.5	5.4	4.2	1.4	-15.6	9.4	6.6	1.2
Belgium.....	5.1	78.7	5.3	4.1	4.7	2.6	2.1	-11.1	9.6	5.5	0.7
France.....	9.7	26.4	7.9	4.0	6.1	1.6	-0.3	-12.1	9.5	5.4	2.4
Germany.....	19.7	41.3	5.1	4.7	6.1	5.3	2.8	-13.0	15.2	8.0	3.2
Liechtenstein.....	0.0	47.6	6.3	6.6	8.2	3.5	-2.0	-15.7	12.8	3.1	3.3
Luxembourg.....	1.0	155.8	3.6	5.3	7.3	5.2	4.4	-12.9	7.2	5.4	-1.9
Monaco.....	0.0	26.4	7.2	2.8	3.7	0.7	0.9	-23.6	11.5	12.3	2.0
Netherlands.....	7.6	69.6	5.6	4.2	6.7	3.8	2.0	-7.7	11.6	4.1	3.2
Switzerland.....	3.2	47.6	4.1	4.6	3.5	4.2	2.9	-7.7	7.7	3.8	2.5
Oceania	1.5	21.1	4.2	4.4	7.2	2.9	0.6	4.7	1.0	4.2	4.7
<i>Australia and New Zealand</i>	<i>95.5</i>	<i>20.7</i>	<i>4.3</i>	<i>4.5</i>	<i>7.5</i>	<i>3.0</i>	<i>0.8</i>	<i>5.3</i>	<i>0.7</i>	<i>4.4</i>	<i>5.2</i>
Australia.....	79.1	19.7	4.4	4.8	7.9	2.9	1.5	5.3	0.3	4.7	5.6
New Zealand.....	16.4	27.4	3.8	3.6	5.7	3.2	-2.7	5.0	2.8	3.0	3.0
<i>Melanesia</i>	<i>3.6</i>	<i>45.7</i>	<i>3.9</i>	<i>2.7</i>	<i>2.2</i>	<i>2.2</i>	<i>-4.1</i>	<i>-10.0</i>	<i>10.8</i>	<i>-2.3</i>	<i>-10.2</i>
Fiji.....	0.8	50.5	4.9	3.4	1.7	0.3	11.8	-5.5	15.8	7.5	-6.4
New Caledonia.....	0.7	21.5	-1.9	2.8	-3.3	1.5	-31.7	-14.0	27.9	-11.4	-16.3
Papua New Guinea.....	1.9	74.5	10.8	3.0	5.4	3.1	2.0	-10.9	2.5	-6.1	-13.4
Solomon Islands.....	0.1	32.9	18.8	-6.7	7.9	1.6	28.4	-18.5	29.8	33.3	15.6
Vanuatu.....	0.1	52.4	7.7	1.5	4.2	6.5	5.9	3.3	1.9	1.3	2.0
<i>Micronesia</i>	<i>0.1</i>	<i>27.5</i>	<i>3.9</i>	<i>-7.9</i>	<i>-2.6</i>	<i>8.8</i>	<i>1.4</i>	<i>-6.7</i>	<i>-3.3</i>	<i>11.3</i>	<i>-3.8</i>
Kiribati.....	0.0	15.3	4.3	-15.6	-2.2	4.7	-11.2	3.6	-22.4	13.7	9.7
Marshall Islands.....	0.0	12.4	10.5	-6.9	-2.9	2.7	1.4	-1.5	5.6	0.8	1.9
Micronesia (FS of).....	0.0	16.7	6.6	2.9	1.1	2.9	1.1	-6.7	8.4	7.1	-3.2
Nauru.....	0.0	15.3	1.9	-13.4	-14.3	1.2	69.1	-14.6	-6.3	25.8	28.0
Palau.....	0.1	61.5	0.6	3.1	-2.1	19.9	1.4	-8.6	-6.9	14.5	-8.7
<i>Polynesia</i>	<i>0.8</i>	<i>22.4</i>	<i>-1.0</i>	<i>6.4</i>	<i>5.2</i>	<i>-0.6</i>	<i>1.9</i>	<i>1.2</i>	<i>1.3</i>	<i>2.8</i>	<i>2.1</i>
Cook Islands.....	0.1	72.8	-3.1	-1.6	8.0	3.5	3.0	-4.0	-4.7	4.0	1.6
French Polynesia.....	0.6	20.5	-1.1	7.4	5.7	-1.1	2.4	2.1	2.3	2.2	2.3
Samoa.....	0.1	29.9	3.2	5.3	1.0	2.3	-2.8	-0.4	1.2	2.2	1.8
Tonga.....	0.0	17.7	-1.0	5.7	-1.0	-1.8	0.2	0.7	-8.8	24.1	-0.8
Tuvalu.....	0.0	1.7	-2.1	-0.7	-0.8	1.0	38.9	9.5	-32.0	3.9	14.4

**Notes for Table 5.D. Average Rates of Growth of Gross Domestic Product by Expenditure -
Exports of Goods and Services**

- 1/ U.R. of Tanzania: Mainland
1970-2012
Valued c.i.f. instead of f.o.b.
- 2/ Botswana
1970-1988
Exports of goods only.
- 3/ Paraguay
1984-2001
Does not incorporate value added generated by binational hydroelectric plants.
- 4/ Myanmar
1970-2010
Country used official exchange rates rather than market exchange rates in compiling imports and exports data.

Table 5.E. Average Rates of Growth of Gross Domestic Product by Expenditure - Imports of Goods and Services

Major area, region and country	Base year weights as percentage of total for world or region in 2005	Base year share as percentage of total GDP in 2005	Average rates of growth				Annual rate of change (percentage)				
			1970-1979	1980-1989	1990-1999	2000-2009	2008	2009	2010	2011	2012
World	100.0	27.6	6.1	4.4	6.9	4.8	2.6	-10.9	13.0	6.6	2.3
Developed economies	65.8	24.7	5.5	4.6	6.4	3.2	0.1	-11.8	10.8	4.8	0.9
Developing economies	31.6	36.2	8.1	3.9	7.9	7.9	6.7	-7.7	16.5	8.9	4.0
Transition economies	2.6	30.3	7.7	2.5	9.7	10.1	11.8	-25.6	16.2	15.8	7.6
Africa	2.5	31.3	4.9	-0.6	4.1	7.2	8.4	-5.3	7.3	7.7	1.5
<i>Eastern Africa</i>	<i>11.8</i>	<i>37.6</i>	<i>2.3</i>	<i>1.7</i>	<i>5.7</i>	<i>7.7</i>	<i>17.4</i>	<i>5.8</i>	<i>11.7</i>	<i>17.5</i>	<i>3.0</i>
Burundi.....	0.1	28.9	8.7	2.0	-2.4	12.4	32.5	0.9	3.4	2.1	15.9
Comoros.....	0.0	35.8	4.5	1.1	-1.4	7.0	18.7	1.2	1.8	5.0	2.1
Djibouti.....	0.1	64.1	3.2	4.3	-2.7	8.1	26.0	-15.1	-2.8	30.2	5.4
Eritrea.....	0.2	54.9	-9.4	-10.0	20.5	11.3	10.6	8.7
Ethiopia.....	1.4	35.8	12.6	10.3	20.0	14.7	-0.9	22.2
Ethiopia (Former).....	7.1	1.8
Kenya.....	2.2	37.0	0.7	0.3	7.5	7.2	6.6	2.8	6.1	15.6	12.5
Madagascar.....	0.7	45.6	0.5	-9.1	5.5	8.5	26.1	-12.1	-6.1	3.4	3.6
Malawi.....	0.5	42.2	0.4	-0.1	4.1	10.2	18.7	-9.0	-9.4	-7.8	1.8
Mauritius.....	1.3	64.2	9.3	6.7	5.5	1.2	1.8	-10.7	9.5	6.2	0.7
Mozambique.....	0.9	44.4	4.3	1.1	4.3	9.1	18.0	1.0	6.5	20.2	14.8
Rwanda.....	0.2	25.2	10.6	8.3	-9.4	7.7	15.0	10.1	11.2	14.4	20.0
Seychelles.....	0.3	100.0	8.0	1.7	6.7	2.3	-0.6	-2.8	4.3	6.2	3.6
Somalia.....	0.0	1.7	2.8	-3.5	-6.7	1.3	2.9	5.3	0.7	2.9	3.0
South Sudan.....	-12.3	9.9	8.2	-67.9
U.R. of Tanzania: Mainland ¹	1.3	29.7	3.6	6.0	5.6	12.1	12.3	2.6	27.3	47.9	7.7
Uganda.....	0.8	25.3	-1.6	4.1	7.0	9.3	17.6	4.2	14.6	9.3	-0.1
Zambia.....	0.8	36.7	-6.6	-3.2	9.7	12.3	2.7	8.2	7.4	6.4	7.7
Zanzibar.....	0.0	29.7	11.0	-0.8	-3.3	16.8	38.9	-3.0
Zimbabwe.....	0.8	42.5	-0.2	7.8	17.8	1.1	1.4	138.3	35.4	48.6	-18.3
<i>Middle Africa</i>	<i>10.7</i>	<i>39.1</i>	<i>3.3</i>	<i>1.9</i>	<i>8.2</i>	<i>3.8</i>	<i>19.3</i>	<i>-9.5</i>	<i>7.0</i>	<i>4.4</i>	<i>5.7</i>
Angola.....	5.6	53.6	0.4	-0.1	12.8	1.9	29.4	-18.6	3.4	3.9	6.8
Cameroon.....	1.1	21.5	6.2	0.7	6.5	4.6	4.0	-2.1	15.7	13.2	-4.0
Central African Republic.....	0.1	21.5	-0.9	7.0	0.9	0.5	17.4	-11.4	4.9	2.8	9.8
Chad.....	0.5	25.5	-1.4	5.0	2.5	7.1	-1.7	7.4	22.2	-4.4	-4.4
Congo.....	0.8	41.2	8.2	1.9	3.2	6.2	8.5	-0.3	17.0	-0.6	3.4
D.R. of the Congo.....	1.2	53.7	8.0	12.1	1.2	11.3	5.6	2.1	10.4	9.1	4.7
Equatorial Guinea.....	0.7	31.0	-7.9	6.2	52.0	12.1	15.3	24.4	-5.5	-9.8	27.1
Gabon.....	0.7	24.0	11.4	2.4	-0.7	1.3	9.9	0.1	13.6	10.4	3.9
Sao Tome and Principe.....	0.0	42.2	18.7	4.1	0.6	6.0	13.7	-4.0	8.8	4.6	5.0
<i>Northern Africa</i>	<i>36.4</i>	<i>31.2</i>	<i>8.7</i>	<i>-0.6</i>	<i>1.8</i>	<i>8.5</i>	<i>12.3</i>	<i>-6.3</i>	<i>3.1</i>	<i>-4.6</i>	<i>11.1</i>
Algeria.....	7.8	24.1	10.6	0.0	-2.4	10.3	15.4	12.8	4.5	-6.4	6.4
Egypt.....	9.8	32.9	8.8	2.8	3.0	7.9	26.3	-17.9	-3.2	8.4	10.8
Libya.....	4.3	29.9	8.1	-7.9	-2.8	10.6	2.3	-0.2	3.9	-61.2	104.6
Morocco.....	7.1	37.9	5.8	2.6	5.4	7.0	12.2	-6.0	3.6	5.0	2.0
Sudan.....	0.6	8.6	0.2	-6.1
Sudan (Former).....	2.7	24.5	5.1	-8.9	11.4
Tunisia.....	4.6	45.3	11.5	2.1	4.6	7.1	5.4	-8.2	15.3	-2.3	9.2
<i>Southern Africa</i>	<i>25.0</i>	<i>29.6</i>	<i>0.3</i>	<i>2.1</i>	<i>4.6</i>	<i>5.0</i>	<i>2.7</i>	<i>-15.4</i>	<i>8.5</i>	<i>9.6</i>	<i>6.4</i>
Botswana ²	1.1	35.6	13.9	10.1	4.0	2.9	17.5	-10.9	6.5	19.2	8.2
Lesotho.....	0.5	120.9	17.2	3.3	3.6	3.1	11.5	-2.6	9.7	4.6	7.6
Namibia.....	0.9	40.3	3.2	-0.1	4.6	7.3	9.6	4.1	2.2	2.0	6.8
South Africa.....	21.7	27.9	-0.6	1.8	4.6	5.2	1.5	-17.4	9.6	9.7	6.3
Swaziland.....	0.7	91.2	9.9	2.0	7.1	1.1	-1.1	2.0	-8.4	8.5	3.1
<i>Western Africa</i>	<i>16.0</i>	<i>27.3</i>	<i>5.8</i>	<i>-6.1</i>	<i>4.8</i>	<i>9.7</i>	<i>-2.5</i>	<i>5.6</i>	<i>11.4</i>	<i>22.7</i>	<i>-19.6</i>
Benin.....	0.4	28.5	7.3	-3.8	9.8	3.2	7.0	-3.0	0.8	-1.0	10.0
Burkina Faso.....	0.4	25.8	11.0	0.4	1.6	6.9	18.4	13.3	22.4	43.1	19.7
Cabo Verde.....	0.2	53.7	0.4	5.6	7.5	5.1	-1.2	-6.5	9.5	5.6	-8.2
Côte d'Ivoire.....	2.3	43.1	6.0	-2.5	5.7	1.3	4.9	5.2	2.4	-8.6	37.1
Gambia.....	0.1	35.7	7.4	2.1	1.9	0.2	-14.5	9.6	-9.3	26.2	16.6
Ghana.....	2.1	38.6	-5.0	-1.2	10.4	5.3	24.6	-12.6	21.0	47.7	15.8
Guinea.....	0.3	35.3	3.0	3.5	2.8	4.4	17.8	-22.3	26.7	48.7	51.8
Guinea-Bissau.....	0.0	25.2	6.8	-1.0	1.2	9.5	9.5	-0.8	7.8	14.8	-36.2
Liberia.....	0.1	51.9	3.6	-12.7	3.5	5.7	-5.9	18.1	5.8	6.0	13.4
Mali.....	0.6	32.9	11.3	0.4	5.8	-0.4	-19.1	-3.4	12.0	2.0	1.2
Mauritania.....	0.6	82.5	9.0	1.2	2.1	12.9	9.2	8.6	22.0	15.6	-0.8
Niger.....	0.3	31.1	6.2	0.7	2.1	9.5	33.2	32.2	11.5	3.1	1.8

Table 5.E. Average Rates of Growth of Gross Domestic Product by Expenditure - Imports of Goods and Services

Major area, region and country	Base year weights as percentage of total for world or region in 2005	Base year share as percentage of total GDP in 2005	Average rates of growth				Annual rate of change (percentage)				
			1970-1979	1980-1989	1990-1999	2000-2009	2008	2009	2010	2011	2012
Nigeria.....	6.8	19.1	8.0	-12.0	3.3	18.3	-11.3	11.7	11.2	24.3	-48.5
Senegal.....	1.2	42.4	4.1	1.7	3.4	4.1	-0.1	-3.9	-4.9	7.3	4.5
Sierra Leone.....	0.2	29.3	2.6	-7.5	-8.0	15.6	2.7	28.8	32.0	73.1	-3.5
Togo.....	0.5	68.8	9.9	-0.2	0.5	7.6	-12.1	14.7	16.3	6.4	11.3
Americas	24.1	18.1	5.6	4.4	8.1	2.9	0.3	-13.6	14.9	6.4	2.8
Latin America and the Caribbean	5.3	24.0	6.2	1.0	8.8	4.6	7.6	-14.0	20.7	10.3	3.9
<i>Caribbean</i>	<i>3.5</i>	<i>48.9</i>	<i>4.0</i>	<i>3.5</i>	<i>2.2</i>	<i>2.1</i>	<i>-0.3</i>	<i>-9.5</i>	<i>6.5</i>	<i>2.5</i>	<i>-1.5</i>
Anguilla.....	0.0	74.5	3.7	9.6	9.4	3.0	1.5	-27.6	-15.1	-10.7	1.4
Antigua and Barbuda.....	0.0	68.5	6.1	9.1	2.2	-0.4	-3.3	-26.3	-5.2	-7.4	-6.1
Aruba.....	0.1	77.9	9.1	11.0	3.2	1.3	2.5	-1.7	-7.6	-9.0	8.7
Bahamas.....	0.1	48.0	0.6	4.5	4.3	0.5	-5.9	-12.2	-0.4	4.6	6.5
Barbados.....	0.1	51.6	0.9	-2.3	5.6	-1.3	-6.6	-2.6	-2.9	-3.2	2.0
British Virgin Islands.....	0.0	77.7	4.7	9.6	6.2	1.6	-0.8	3.9	1.2	-1.7	-4.6
Cayman Islands.....	0.1	61.3	9.4	8.8	6.2	1.2	-0.4	-7.2	-2.9	0.9	0.9
Cuba.....	0.3	18.3	5.4	3.8	-6.4	4.1	7.4	-17.7	40.2	-1.9	-3.4
Dominica.....	0.0	54.2	5.3	4.6	0.9	1.8	19.4	-14.9	5.8	-0.1	-8.0
Dominican Republic.....	0.4	35.5	8.1	0.9	7.5	1.6	4.7	-9.8	14.4	2.9	1.0
Grenada.....	0.0	57.0	8.3	3.0	5.0	-1.5	-4.0	-20.1	4.6	2.8	-1.8
Haiti.....	0.1	46.1	12.3	-1.0	12.1	4.5	3.1	5.8	20.0	-5.0	-6.5
Jamaica.....	0.2	55.2	0.2	6.1	0.6	1.5	4.0	-27.5	-4.9	4.7	-2.1
Montserrat.....	0.0	104.7	3.2	5.0	-4.1	-3.1	24.0	-26.5	-1.1	-6.1	5.0
Netherlands Antilles.....	0.1	82.6	8.5	-2.4	1.0	2.6	11.0	-7.5	2.1	1.2	-1.2
Puerto Rico.....	1.9	66.5	1.8	4.9	2.6	2.0	-5.2	-3.0	3.5	0.2	-1.8
Saint Kitts and Nevis.....	0.0	55.9	6.2	5.9	2.2	3.0	23.2	-18.9	-3.8	-7.7	-13.6
Saint Lucia.....	0.0	63.5	7.6	5.9	3.3	0.4	11.6	-20.5	14.8	2.0	-9.7
St. Vincent and the Grenadines.....	0.0	52.9	3.8	4.2	1.2	2.3	7.1	-9.2	-3.9	-3.0	5.7
Trinidad and Tobago.....	0.2	39.0	14.0	-3.1	2.5	5.1	8.6	-25.2	-5.7	44.1	-6.1
Turks and Caicos Islands.....	0.0	62.7	10.6	10.9	6.4	9.4	-0.5	-40.4	-16.1	7.3	3.9
<i>Central America</i>	<i>9.5</i>	<i>30.5</i>	<i>7.4</i>	<i>1.7</i>	<i>11.7</i>	<i>3.6</i>	<i>4.4</i>	<i>-17.3</i>	<i>19.4</i>	<i>8.9</i>	<i>6.0</i>
Belize.....	0.0	62.7	4.3	5.2	4.7	0.9	12.6	-21.5	10.5	9.2	51.8
Costa Rica.....	0.3	54.0	7.3	2.4	9.3	2.4	6.5	-18.9	16.5	9.5	7.0
El Salvador.....	0.2	44.2	8.3	-4.3	10.0	2.3	3.3	-24.8	10.4	10.8	0.8
Guatemala.....	0.4	41.0	5.7	-3.3	9.1	1.9	-5.7	-7.8	9.9	7.1	1.4
Honduras.....	0.2	77.5	5.2	-0.3	3.5	2.6	2.4	-26.2	15.2	12.7	3.8
Mexico.....	7.8	28.0	8.8	2.7	13.3	3.8	4.4	-17.6	20.5	8.0	6.0
Nicaragua.....	0.1	47.3	0.7	2.4	10.5	3.3	6.7	-5.2	13.8	14.1	13.6
Panama.....	0.3	69.1	3.3	1.6	3.8	5.3	12.2	-9.9	18.0	21.1	8.8
<i>South America</i>	<i>8.9</i>	<i>16.7</i>	<i>6.7</i>	<i>-1.0</i>	<i>9.9</i>	<i>6.3</i>	<i>12.8</i>	<i>-12.5</i>	<i>25.4</i>	<i>13.1</i>	<i>3.5</i>
Argentina.....	1.1	19.2	6.7	-4.1	17.8	2.5	14.1	-19.0	34.0	17.8	-5.2
Bolivia.....	0.1	32.1	3.9	-0.4	6.2	4.0	9.4	-10.2	11.0	17.0	4.3
Brazil.....	3.3	11.5	9.1	-1.1	10.0	6.1	15.4	-7.6	35.8	9.7	0.2
Chile.....	1.3	31.8	3.5	2.9	10.2	7.8	11.2	-16.2	25.9	14.5	4.9
Colombia.....	0.9	18.8	5.3	2.2	8.0	7.8	10.5	-9.1	10.8	21.2	8.0
Ecuador.....	0.4	28.5	10.4	-0.8	1.2	9.8	14.4	-9.9	14.8	3.9	1.9
Guyana.....	0.0	75.8	4.1	-0.7	6.4	5.6	13.4	-13.5	14.5	15.2	-2.6
Paraguay.....	0.1	46.1	13.1	3.5	8.9	4.8	7.0	-8.5	24.8	10.4	-2.8
Peru.....	0.5	19.2	1.5	-2.7	9.1	7.2	26.2	-16.0	29.3	14.6	12.9
Suriname.....	0.0	59.3	5.2	-6.8	7.2	2.3	15.2	-14.0	-8.2	24.6	-7.9
Uruguay.....	0.2	28.5	4.9	-0.3	10.0	3.7	24.4	-9.3	14.9	13.4	13.6
Venezuela.....	1.0	20.5	5.3	-2.3	7.3	9.0	1.4	-19.6	-2.9	15.4	18.9
Northern America	18.8	16.9	5.3	5.6	8.0	2.4	-2.1	-13.4	12.9	5.0	2.4
Bermuda.....	0.1	53.6	3.2	4.4	0.8	5.2	1.6	-4.3	-2.9	-2.6	-1.2
Canada.....	12.5	33.1	6.3	4.7	6.4	2.3	0.8	-12.4	13.6	5.7	3.1
Greenland.....	0.0	66.0	4.7	-1.2	-1.9	2.8	22.7	-15.8	33.4	17.2	-12.4
United States.....	65.5	15.5	5.1	5.8	8.3	2.4	-2.6	-13.7	12.8	4.9	2.2
Asia	28.7	30.7	9.5	5.7	7.2	7.6	5.3	-7.8	15.8	8.5	4.5
<i>Central Asia</i>	<i>1.1</i>	<i>43.2</i>	<i>...</i>	<i>...</i>	<i>...</i>	<i>5.4</i>	<i>-2.7</i>	<i>-7.5</i>	<i>1.7</i>	<i>8.2</i>	<i>12.6</i>
Kazakhstan.....	0.7	43.9	5.1	-11.3	-15.7	1.7	5.7	17.2
Kyrgyzstan.....	0.0	56.8	7.5	13.6	-19.4	-6.9	14.9	18.5
Tajikistan.....	0.0	72.8	12.7	1.4	-4.0	8.0	1.2	7.9

Table 5.E. Average Rates of Growth of Gross Domestic Product by Expenditure - Imports of Goods and Services

Major area, region and country	Base year weights as percentage of total for world or region in 2005	Base year share as percentage of total GDP in 2005	Average rates of growth				Annual rate of change (percentage)				
			1970-1979	1980-1989	1990-1999	2000-2009	2008	2009	2010	2011	2012
Turkmenistan.....	0.2	47.8	0.9	19.7	18.9	9.5	14.1	7.9
Uzbekistan.....	0.1	28.7	14.1	15.0	2.2	-8.7	10.4	2.8
<i>Eastern Asia</i>	<i>58.6</i>	<i>26.2</i>	<i>9.0</i>	<i>7.0</i>	<i>7.3</i>	<i>7.3</i>	<i>2.2</i>	<i>-6.0</i>	<i>17.9</i>	<i>6.9</i>	<i>3.8</i>
China.....	19.3	31.1	20.2	11.2	14.8	14.9	3.8	4.2	20.1	9.5	4.8
China: Hong Kong SAR.....	9.0	182.4	10.0	13.5	9.1	6.4	2.2	-8.9	17.4	4.6	2.8
China: Macao SAR.....	0.2	62.3	7.8	8.8	3.2	8.6	2.2	-18.7	29.1	30.0	5.8
D.P.R. of Korea.....	0.0	11.1	7.6	5.5	-6.4	5.2	3.5	-0.7	-0.7	0.9	0.3
Japan.....	16.0	12.9	7.0	4.4	3.4	1.7	0.3	-15.7	11.1	5.9	5.5
Mongolia.....	0.0	63.6	6.4	7.6	1.7	9.6	23.0	-4.7	24.1	45.8	14.5
Republic of Korea.....	8.4	36.6	17.6	8.9	10.2	7.8	4.4	-8.0	17.3	6.1	2.5
<i>South-Eastern Asia</i>	<i>18.9</i>	<i>74.7</i>	<i>10.2</i>	<i>7.5</i>	<i>9.1</i>	<i>6.9</i>	<i>8.1</i>	<i>-13.2</i>	<i>17.8</i>	<i>7.5</i>	<i>4.6</i>
Brunei Darussalam.....	0.1	27.3	7.2	2.7	4.6	3.4	11.0	-0.8	-0.3	11.4	12.7
Cambodia.....	0.1	72.7	-7.2	2.6	22.1	13.5	22.6	-10.2	16.8	16.3	16.9
Indonesia.....	2.3	29.9	17.8	3.7	5.3	7.3	10.0	-15.0	17.3	13.3	6.6
Lao People's DR.....	0.0	39.0	2.8	19.4	9.8	3.4	-0.6	-2.5	2.6	25.1	-0.2
Malaysia.....	3.5	91.0	12.0	9.2	11.6	5.4	2.3	-12.7	15.6	6.1	4.7
Myanmar ³	0.0	0.1	2.1	-5.1	9.1	-0.1	31.3	-18.9	51.9	17004.6	16.0
Philippines.....	1.4	51.7	7.2	5.0	7.2	3.3	1.6	-8.1	22.5	-1.0	5.3
Singapore.....	6.8	200.3	10.3	10.4	10.6	7.7	9.6	-11.2	15.9	3.6	3.2
Thailand.....	3.6	69.7	7.1	9.2	6.6	7.1	11.4	-21.0	22.9	12.4	6.2
Timor-Leste.....	0.0	23.3	7.7	8.2	48.9	-7.1	-2.2	19.6
Viet Nam.....	1.0	67.0	4.7	3.7	14.3	10.7	8.5	-8.8	19.9	9.8	0.2
<i>Southern Asia</i>	<i>7.8</i>	<i>22.7</i>	<i>6.6</i>	<i>1.9</i>	<i>6.9</i>	<i>11.4</i>	<i>17.1</i>	<i>-2.9</i>	<i>13.2</i>	<i>17.6</i>	<i>3.3</i>
Afghanistan.....	0.1	73.6	16.7	-1.8	11.6	10.5	3.7	8.0	-10.9	-1.2	5.6
Bangladesh.....	0.4	20.4	-12.8	7.6	6.6	7.4	-2.1	-2.6	0.7	34.3	9.3
Bhutan.....	0.0	58.7	4.2	8.6	8.3	10.3	7.2	14.3	28.7	6.2	-4.7
India.....	5.0	22.0	6.2	7.1	12.9	13.6	22.7	-2.1	15.8	21.5	6.8
Iran (Islamic Republic of).....	1.3	23.9	12.4	-2.4	-1.1	9.8	7.8	-1.6	8.2	0.4	-19.0
Maldives.....	0.0	76.2	10.0	13.0	9.4	6.7	21.5	-22.4	7.0	40.8	22.9
Nepal.....	0.1	29.5	11.0	7.6	8.9	5.3	8.2	12.6	28.3	-4.7	3.4
Pakistan.....	0.6	18.2	7.5	2.8	2.0	4.1	5.9	-15.9	4.3	-0.1	-3.6
Sri Lanka.....	0.3	41.3	0.8	3.0	7.0	4.0	4.0	-9.6	12.6	20.0	0.5
<i>Western Asia</i>	<i>13.7</i>	<i>34.5</i>	<i>11.5</i>	<i>2.9</i>	<i>4.2</i>	<i>8.1</i>	<i>8.6</i>	<i>-11.2</i>	<i>7.9</i>	<i>10.3</i>	<i>7.6</i>
Armenia.....	0.1	43.2	6.8	7.3	-19.2	12.8	-1.4	-3.0
Azerbaijan.....	0.2	52.9	24.0	16.5	0.5	12.4	1.5	-3.1
Bahrain.....	0.3	64.4	6.7	0.1	2.7	3.2	17.8	-13.2	17.3	-14.8	2.3
Cyprus.....	0.2	51.2	6.5	7.1	4.2	3.7	8.5	-18.6	4.8	-0.2	-6.4
Georgia.....	0.1	51.6	8.5	3.1	-19.4	14.6	11.3	12.0
Iraq.....	0.8	84.6	14.1	14.5	1.8	-1.6	18.5	32.1	-11.7	-11.2	23.6
Israel.....	1.6	43.2	5.6	3.3	9.1	2.0	2.3	-13.9	12.5	11.1	3.4
Jordan.....	0.3	94.2	18.6	3.5	-1.3	6.1	3.1	-6.3	-3.4	-3.5	9.1
Kuwait.....	0.6	28.3	18.4	1.0	8.3	6.6	3.8	-12.5	6.3	6.1	6.1
Lebanon.....	0.3	42.6	3.1	1.7	-1.5	7.4	16.9	20.7	3.1	-3.2	-0.8
Oman.....	0.3	31.2	17.7	3.2	7.4	9.4	21.6	-24.6	15.8	10.1	14.0
Qatar.....	0.4	29.7	5.8	-4.5	2.9	20.0	5.9	-10.9	1.7	29.3	5.1
Saudi Arabia.....	2.2	24.9	17.9	0.2	-1.9	13.0	9.7	-6.3	5.6	9.7	8.3
State of Palestine.....	0.1	61.8	11.6	2.2	11.2	0.2	6.0	9.7	-11.4	14.7	17.9
Syrian Arab Republic.....	0.3	39.1	10.3	1.0	1.1	4.6	7.6	-23.0	15.1	-4.6	-2.4
Turkey.....	3.3	25.4	3.1	12.6	10.8	6.1	-4.1	-14.3	20.7	10.7	-0.3
United Arab Emirates.....	2.5	52.0	14.0	1.5	2.4	13.6	21.4	-15.7	2.1	18.8	16.6
Yemen.....	0.2	31.5	14.1	4.0	-3.0	-23.0	5.2	-21.9	10.0
Yemen Arab Republic (Former).....	21.3	-3.8
Yemen Democratic (Former).....	6.1	6.7
Europe	43.1	35.8	5.4	4.2	6.2	3.9	1.9	-12.5	10.4	5.1	0.4
<i>Eastern Europe</i>	<i>10.8</i>	<i>37.2</i>	<i>8.6</i>	<i>2.1</i>	<i>18.1</i>	<i>8.9</i>	<i>9.5</i>	<i>-21.6</i>	<i>16.4</i>	<i>12.1</i>	<i>3.9</i>
Belarus.....	0.3	59.1	9.5	14.6	-11.2	12.2	18.5	10.9
Bulgaria.....	0.3	55.6	6.6	7.9	1.6	6.1	4.2	-21.0	2.4	8.8	3.7
Czech Republic.....	1.5	62.3	6.9	2.7	-12.0	15.5	7.0	2.2
Czechoslovakia (Former).....
Hungary.....	1.4	68.1	6.5	1.4	10.9	7.5	5.5	-14.8	10.9	6.4	-0.1
Poland.....	2.1	37.8	5.6	1.6	13.2	6.6	8.0	-12.4	13.9	5.5	-0.7
Republic of Moldova.....	0.0	91.9	10.6	2.9	-23.6	14.3	19.7	2.5
Romania.....	0.8	43.2	36.8	0.1	4.1	14.1	7.9	-20.5	11.1	10.0	-0.9
Russian Federation.....	3.0	21.5	14.0	14.8	-30.4	25.8	20.3	9.5
Slovakia.....	0.7	80.9	6.1	3.1	-18.9	14.9	9.7	3.3

Table 5.E. Average Rates of Growth of Gross Domestic Product by Expenditure - Imports of Goods and Services

Major area, region and country	Base year weights as percentage of total for world or region in 2005	Base year share as percentage of total GDP in 2005	Average rates of growth				Annual rate of change (percentage)				
			1970-1979	1980-1989	1990-1999	2000-2009	2008	2009	2010	2011	2012
Ukraine.....	0.8	50.6	6.1	17.0	-38.9	11.3	17.7	1.9
USSR (Former).....
<i>Northern Europe</i>	23.3	34.7	4.1	4.6	5.8	3.5	0.1	-12.5	7.7	2.8	1.9
Denmark.....	2.0	44.1	4.0	4.9	4.9	4.6	3.3	-12.3	3.2	5.6	1.0
Estonia.....	0.2	84.2	5.3	-7.0	-31.1	21.1	28.4	8.8
Finland.....	1.3	37.7	4.0	4.9	3.9	4.5	7.5	-17.2	6.8	6.2	-1.0
Iceland.....	0.1	44.0	6.9	2.3	4.9	0.7	-18.4	-24.0	4.5	6.7	4.7
Ireland.....	2.5	69.6	7.9	4.3	12.3	4.6	-3.0	-9.8	3.6	-0.4	0.0
Latvia.....	0.2	62.6	4.7	-10.2	-31.7	11.8	22.3	4.5
Lithuania.....	0.3	64.4	7.9	10.3	-28.1	17.9	13.7	6.1
Norway.....	1.5	27.8	3.0	2.5	4.9	3.2	3.9	-12.5	9.0	3.8	2.4
Sweden.....	2.7	40.6	2.6	3.8	4.6	3.1	3.5	-14.3	12.0	7.1	-0.6
United Kingdom.....	12.3	29.4	4.5	5.1	5.3	3.0	-1.7	-10.7	7.9	0.3	3.1
<i>Southern Europe</i>	18.9	29.9	5.6	5.3	5.4	2.6	-2.3	-15.3	8.8	-0.2	-6.6
Albania.....	0.1	47.5	4.2	1.9	6.2	12.6	7.4	0.9	0.2	5.6	-5.4
Andorra.....	0.0	30.9	4.2	6.8	6.8	2.1	-10.8	-23.4	8.7	3.3	-1.6
Bosnia and Herzegovina.....	0.1	73.4	1.9	10.4	-14.0	1.8	2.9	-4.8
Croatia.....	0.4	48.6	4.1	4.0	-21.4	-2.8	0.8	-2.1
Greece.....	1.4	32.5	7.8	5.1	7.1	2.4	0.9	-20.2	-6.2	-7.3	-13.8
Italy.....	8.4	25.9	4.6	4.9	4.4	1.7	-3.0	-13.4	12.6	0.8	-7.4
Kosovo.....	0.0	47.3	3.7	9.1	4.3	8.6	5.3	1.6
Malta.....	0.1	78.1	6.1	4.0	4.6	1.0	1.3	-8.4	12.4	1.9	5.5
Montenegro.....	0.0	61.1	10.4	15.3	-30.2	-3.1	1.2	0.9
Portugal.....	1.3	37.1	4.4	6.4	8.4	1.9	2.3	-10.0	8.0	-5.3	-6.6
San Marino.....	0.1	171.9	18.5	14.7	3.1	0.7	1.8	-18.5	-14.0	-13.3	21.2
Serbia.....	0.2	47.9	16.9	9.6	-19.1	3.1	7.0	4.2
Slovenia.....	0.4	62.6	5.1	3.7	-19.2	7.4	5.6	-4.7
Spain.....	6.3	30.9	6.7	8.1	9.3	3.5	-5.2	-17.2	9.3	-0.1	-5.7
TFYR of Macedonia.....	0.1	61.1	3.4	0.8	-14.3	9.5	10.4	4.2
Yugoslavia (Former).....	7.8	2.5
<i>Western Europe</i>	47.1	39.2	5.8	3.7	5.6	3.6	2.3	-8.7	10.6	6.1	1.1
Austria.....	2.7	49.9	7.1	3.7	4.7	3.3	0.0	-13.6	9.1	7.6	-0.3
Belgium.....	5.1	74.7	6.0	3.4	4.5	2.6	3.5	-10.6	8.9	5.6	0.6
France.....	10.4	27.0	7.2	4.3	5.0	3.1	0.9	-9.6	8.9	5.1	-1.1
Germany.....	18.0	36.1	5.6	3.3	6.5	4.2	3.4	-7.8	12.5	7.4	1.4
Liechtenstein.....	0.0	40.9	6.8	7.1	8.0	2.5	-5.1	-13.4	13.5	3.5	3.9
Luxembourg.....	0.9	130.3	3.5	5.0	7.1	5.0	6.1	-15.4	11.4	7.4	-1.0
Monaco.....	0.0	27.0	7.4	3.3	2.4	2.3	2.9	-23.6	12.6	14.5	-0.7
Netherlands.....	7.0	61.1	4.7	3.4	6.8	3.6	2.3	-7.1	10.3	4.2	3.3
Switzerland.....	2.8	40.9	4.5	5.1	3.3	3.2	-0.3	-5.2	8.4	4.2	3.1
Oceania	1.6	22.9	2.9	5.9	6.1	6.3	-2.8	3.1	10.4	9.9	0.2
<i>Australia and New Zealand</i>	94.7	22.3	3.3	6.2	6.5	6.5	-3.3	3.5	9.9	11.1	0.0
Australia.....	78.3	21.2	3.3	6.8	6.7	7.0	-3.2	5.7	9.7	11.9	-0.1
New Zealand.....	16.3	29.5	3.1	4.2	5.3	3.4	-3.9	-9.0	11.4	6.1	0.7
<i>Melanesia</i>	3.7	50.9	-0.1	3.3	2.4	4.1	8.4	-3.4	27.5	-15.6	6.7
Fiji.....	0.9	63.4	7.7	4.3	2.5	1.6	17.4	-20.3	6.5	2.1	-0.7
New Caledonia.....	1.2	40.4	-4.4	3.8	3.1	4.2	11.1	-13.6	24.6	-24.5	-7.4
Papua New Guinea.....	1.3	56.1	-0.3	0.3	3.5	5.9	0.0	22.4	41.1	-17.4	20.0
Solomon Islands.....	0.1	52.0	12.1	15.1	-6.7	0.2	-3.6	-16.3	44.9	-7.7	5.7
Vanuatu.....	0.1	57.2	7.7	2.9	2.0	4.7	21.4	-2.4	1.2	3.7	0.6
<i>Micronesia</i>	0.3	90.1	5.3	5.1	-2.0	3.0	6.9	-0.5	-4.1	3.8	4.0
Kiribati.....	0.1	118.3	6.7	2.8	-6.5	8.5	6.2	1.0	-9.5	10.2	2.7
Marshall Islands.....	0.1	114.5	11.6	13.4	-0.2	2.7	1.5	-1.5	5.6	0.8	1.9
Micronesia (FS of).....	0.1	74.9	6.6	2.9	1.7	1.5	9.0	2.7	-2.8	2.4	1.5
Nauru.....	0.0	118.3	4.3	5.4	-18.0	4.9	102.2	-16.8	9.2	21.8	19.9
Palau.....	0.1	72.2	0.6	3.3	5.3	2.0	-2.5	-0.2	-16.6	-0.9	6.6
<i>Polynesia</i>	1.3	41.0	1.3	2.7	1.2	4.7	3.4	-0.6	2.0	2.7	1.8
Cook Islands.....	0.1	61.3	-1.1	-0.2	-1.0	0.1	21.5	-34.9	2.5	15.0	-7.0
French Polynesia.....	1.1	38.4	1.0	2.7	1.8	5.6	3.1	1.2	2.7	2.2	2.2
Samoa.....	0.1	54.3	3.6	2.6	-0.1	2.0	-3.5	-1.2	0.4	1.4	1.0
Tonga.....	0.1	57.8	3.4	4.9	-1.1	1.1	2.6	5.9	-4.5	5.5	2.6
Tuvalu.....	0.0	71.5	-1.8	2.3	2.9	4.4	52.8	-4.3	-6.1	-8.5	7.5

Notes for Table 5.E. Average Rates of Growth of Gross Domestic Product by Expenditure - Imports of Goods and Services

- 1/ U.R. of Tanzania: Mainland
1970-2012
Valued c.i.f. instead of f.o.b.
- 2/ Botswana
1970-1988
Includes imports of goods plus net imports of services.
- 3/ Myanmar
1970-2010
Country used official exchange rates rather than market exchange rates in compiling imports and exports data.

Table 6.A. Average Rates of Growth of Gross Domestic Product by Kind of Economic Activity - Agriculture, Hunting, Forestry and Fishing

Major area, region and country	Base year weights as percentage of total for world or region in 2005	Base year share as percentage of total GDP in 2005	Average rates of growth				Annual rate of change (percentage)				
			1970-1979	1980-1989	1990-1999	2000-2009	2008	2009	2010	2011	2012
World	100.0	3.4	2.2	2.8	1.9	2.8	4.2	2.6	1.9	2.1	2.7
Developed economies	30.6	1.4	1.4	2.0	1.3	1.5	6.4	2.3	-2.5	-2.6	3.4
Developing economies	65.0	9.2	2.2	3.4	2.9	3.4	3.3	2.8	4.3	3.4	2.8
Transition economies	4.4	6.9	6.1	2.5	-5.1	3.5	4.7	2.0	-5.5	11.9	-2.6
Africa	9.7	15.4	1.3	2.8	2.6	5.1	5.4	6.9	5.1	3.3	2.8
<i>Eastern Africa</i>	<i>17.7</i>	<i>28.3</i>	<i>2.0</i>	<i>2.5</i>	<i>2.5</i>	<i>3.4</i>	<i>3.2</i>	<i>4.4</i>	<i>5.3</i>	<i>4.4</i>	<i>4.7</i>
Burundi.....	0.3	43.0	1.6	2.7	-0.5	2.8	6.6	37.4	7.9	3.9	4.3
Comoros.....	0.1	48.5	4.4	4.3	1.9	3.7	1.7	1.1	1.8	2.2	2.5
Djibouti ¹	0.0	3.6	0.4	2.2	3.0	4.6	7.0	7.0	7.0	1.1	6.1
Eritrea.....	0.2	24.2	-4.8	-37.6	-12.5	33.1	-2.9	6.8
Ethiopia.....	3.5	45.4	6.3	7.4	6.3	7.6	9.0	4.9
Ethiopia (Former).....	0.9	0.6
Kenya.....	3.1	27.0	4.1	3.7	2.0	1.5	-4.3	-2.5	6.3	1.5	3.8
Madagascar.....	0.9	28.1	0.4	2.2	1.9	2.6	2.9	8.5	-3.4	0.7	1.5
Malawi.....	0.7	32.6	5.6	0.7	4.5	-1.8	-5.9	-19.9	9.3	3.4	-2.4
Mauritius.....	0.2	5.7	6.9	-1.3	-1.1	3.3	3.0	9.1	-0.8	3.6	-0.1
Mozambique.....	1.1	26.4	3.9	1.1	4.0	5.7	9.1	6.0	6.6	6.7	7.1
Rwanda.....	0.7	40.9	7.0	0.6	-0.7	5.7	6.4	7.7	5.0	4.7	3.0
Seychelles ²	0.0	3.8	7.0	-2.3	11.1	-2.3	4.6	-16.5	-6.2	3.5	8.2
Somalia.....	0.8	60.1	1.4	3.6	-4.8	2.6	2.6	2.9	2.4	2.6	0.0
South Sudan.....	39.3	-0.7	-14.6	8.4
U.R. of Tanzania: Mainland.....	2.8	31.5	1.9	3.8	4.5	4.4	4.6	3.2	4.1	3.4	4.2
Uganda.....	1.6	25.5	-0.9	2.5	4.3	2.7	2.3	2.4	2.1	0.9	9.5
Zambia.....	1.0	21.7	-1.3	6.5	2.2	1.8	2.6	7.2	6.6	8.0	7.1
Zanzibar.....	0.1	26.8	4.8	5.7	4.4	3.1	2.7	1.3
Zimbabwe.....	0.5	12.3	2.5	2.6	3.7	-5.0	-31.7	40.7	7.2	5.0	8.9
<i>Middle Africa</i>	<i>7.9</i>	<i>14.0</i>	<i>2.4</i>	<i>1.5</i>	<i>0.6</i>	<i>3.9</i>	<i>3.6</i>	<i>8.0</i>	<i>6.5</i>	<i>5.8</i>	<i>8.0</i>
Angola ³	1.6	7.5	0.3	0.7	-3.7	11.7	1.7	27.7	5.9	9.4	13.9
Cameroon.....	2.2	20.4	7.3	1.7	2.1	3.9	5.2	2.9	6.0	3.1	5.1
Central African Republic ⁴	0.5	54.9	2.3	1.9	3.2	1.5	1.5	-0.9	2.3	6.8	2.9
Chad.....	0.8	21.3	-1.9	1.7	3.7	2.6	6.3	-2.6	23.6	-6.6	3.7
Congo.....	0.2	4.6	2.2	3.7	-1.3	4.9	5.4	-3.0	6.2	5.6	5.1
D.R. of the Congo.....	2.3	48.6	2.3	1.5	0.5	0.1	3.0	3.0	3.0	9.7	6.8
Equatorial Guinea.....	0.1	2.0	2.3	2.6	4.9	0.5	-2.2	0.2	0.5	0.7	5.0
Gabon.....	0.2	3.8	8.1	1.3	2.3	2.8	6.1	0.6	4.2	5.2	8.0
Sao Tome and Principe.....	0.0	18.6	7.0	-0.6	4.2	3.4	8.6	3.9	-1.3	1.0	11.0
<i>Northern Africa</i>	<i>30.3</i>	<i>12.3</i>	<i>2.2</i>	<i>3.2</i>	<i>3.6</i>	<i>4.5</i>	<i>4.3</i>	<i>11.3</i>	<i>3.9</i>	<i>1.9</i>	<i>-1.6</i>
Algeria.....	5.4	8.0	2.4	4.7	3.4	5.9	-3.8	21.1	4.9	10.3	-2.6
Egypt.....	8.8	14.4	2.4	3.3	3.2	3.4	3.3	3.2	3.5	2.7	2.9
Libya.....	0.8	2.2	5.2	3.0	1.9	4.5	2.4	2.4	-0.8	-69.0	143.0
Morocco.....	5.4	14.0	1.0	4.9	-1.1	6.2	16.4	29.7	-2.1	5.3	-8.2
Sudan.....	2.8	12.3	-2.8	-5.3
Sudan (Former).....	7.9	34.5	1.8	0.1	9.1
Tunisia.....	2.0	10.0	5.3	1.0	6.3	2.4	-0.7	9.2	-9.0	10.3	3.9
<i>Southern Africa</i>	<i>4.9</i>	<i>3.0</i>	<i>3.8</i>	<i>3.2</i>	<i>0.0</i>	<i>1.9</i>	<i>12.2</i>	<i>-1.2</i>	<i>1.3</i>	<i>-0.3</i>	<i>2.3</i>
Botswana.....	0.1	2.0	9.5	0.7	1.2	2.1	2.0	6.4	16.7	-22.9	6.4
Lesotho.....	0.1	8.9	5.3	-3.3	1.2	-2.5	16.2	-5.1	27.8	-5.4	3.0
Namibia.....	0.5	11.2	3.2	2.3	4.7	-0.3	-14.3	1.8	-1.4	9.1	2.0
South Africa.....	4.0	2.7	3.5	3.6	-0.5	2.2	16.1	-1.6	0.4	-0.1	2.3
Swaziland.....	0.1	8.6	7.7	4.7	0.2	0.3	-0.1	-0.9	3.3	2.6	-2.8
<i>Western Africa</i>	<i>39.2</i>	<i>32.1</i>	<i>-0.8</i>	<i>3.1</i>	<i>3.0</i>	<i>7.3</i>	<i>6.8</i>	<i>5.5</i>	<i>6.0</i>	<i>3.6</i>	<i>4.1</i>
Benin.....	1.0	35.2	3.6	5.8	5.4	3.7	3.6	2.5	1.4	5.7	5.8
Burkina Faso.....	1.3	38.5	0.5	3.9	6.4	8.2	16.5	9.7	11.8	3.9	6.0
Cabo Verde.....	0.1	11.7	-0.8	7.1	0.4	0.8	1.0	10.5	-3.6	4.8	6.3
Côte d'Ivoire.....	2.6	25.2	4.4	5.1	2.1	1.0	1.5	4.1	1.9	1.2	0.1
Gambia.....	0.1	28.6	-1.4	0.5	3.0	3.5	26.0	11.7	11.2	-27.5	7.5
Ghana.....	3.6	31.8	1.1	0.8	2.9	4.5	7.4	7.2	5.3	0.8	1.4
Guinea.....	0.4	24.3	3.0	2.6	4.5	0.7	-12.6	5.4	2.4	4.5	3.8
Guinea-Bissau.....	0.2	45.6	0.3	2.3	2.4	2.0	2.9	3.1	0.2	3.8	-0.5
Liberia.....	0.3	69.7	4.5	0.1	1.0	0.5	7.9	6.7	6.7	7.3	11.1
Mali.....	1.3	37.5	4.0	7.3	1.7	4.2	13.2	5.6	11.4	-1.3	8.6
Mauritania.....	0.4	29.8	-3.0	0.1	0.1	0.8	3.7	-10.0	4.3	10.0	1.9

Table 6.A. Average Rates of Growth of Gross Domestic Product by Kind of Economic Activity - Agriculture, Hunting, Forestry and Fishing

Major area, region and country	Base year weights as percentage of total for world or region in 2005	Base year share as percentage of total GDP in 2005	Average rates of growth				Annual rate of change (percentage)				
			1970-1979	1980-1989	1990-1999	2000-2009	2008	2009	2010	2011	2012
Niger.....	1.0	45.5	-3.9	1.6	3.9	3.9	16.2	-9.5	15.8	-3.0	12.8
Nigeria.....	24.9	32.8	-2.8	3.4	3.6	10.1	6.3	5.9	5.8	5.6	4.0
Senegal.....	0.9	16.8	1.6	-0.1	3.0	2.3	19.5	13.0	5.8	-14.5	5.2
Sierra Leone.....	0.6	51.0	2.7	3.2	-7.4	10.1	6.7	4.0	3.5	4.9	5.3
Togo.....	0.6	43.3	1.3	5.8	3.7	2.3	3.7	8.3	2.3	-19.3	5.8
Americas	19.3	1.7	1.8	2.8	2.6	3.3	5.7	3.5	1.5	-4.9	9.0
Latin America and the Caribbean	9.2	5.4	3.3	2.2	2.5	2.5	2.7	-3.0	5.7	2.0	0.3
<i>Caribbean</i>	2.3	3.2	3.3	2.5	-2.1	1.6	-2.5	11.1	1.7	4.0	2.4
Anguilla.....	0.0	2.7	4.0	5.1	-0.3	0.8	7.9	-23.0	-3.6	27.2	7.0
Antigua and Barbuda.....	0.0	2.0	0.4	-1.1	1.8	1.0	-6.9	-14.1	1.7	4.0	2.7
Aruba ⁵	0.0	0.4	9.1	11.0	2.4	1.8	-7.2	7.5	0.1	0.6	-2.5
Bahamas.....	0.1	2.1	2.4	2.9	1.5	0.5	2.9	4.6	4.2	7.2	-2.3
Barbados.....	0.0	1.8	-1.7	-2.6	-0.2	-1.7	0.0	2.8	-6.1	-6.3	8.1
British Virgin Islands.....	0.0	1.1	1.5	2.7	3.4	-0.8	1.3	17.6	-5.8	-3.9	1.4
Cayman Islands.....	0.0	0.2	9.4	9.3	7.4	3.6	5.5	10.2	-1.5	3.1	-1.0
Cuba.....	0.7	5.6	5.4	4.1	-6.3	1.3	0.5	3.6	2.2	2.2	3.5
Dominica.....	0.0	13.2	1.7	3.7	0.0	-0.8	13.5	1.5	-8.1	5.3	-0.3
Dominican Republic.....	0.8	7.2	3.3	1.7	1.1	3.9	-3.4	12.5	5.5	5.5	4.1
Grenada.....	0.0	3.4	5.6	0.4	-1.2	-1.3	9.7	12.1	-6.5	-1.3	13.7
Haiti.....	0.3	22.4	1.6	1.2	-3.6	-0.8	-7.5	5.2	0.0	1.1	-2.2
Jamaica.....	0.2	5.7	1.5	-0.7	5.0	-1.1	-6.2	14.6	-0.3	10.3	2.5
Montserrat.....	0.0	0.9	2.3	-3.3	-16.0	1.8	-16.1	16.0	-20.2	29.9	23.6
Netherlands Antilles ⁶	0.0	0.8	8.2	1.2	2.9	-1.6	4.0	-1.4	-0.1	0.5	0.0
Puerto Rico.....	0.2	0.6	1.8	1.6	1.7	2.4	-2.7	41.4	-5.2	2.5	-0.4
Saint Kitts and Nevis.....	0.0	1.9	5.2	-2.3	-0.2	-0.3	5.7	-10.6	2.4	11.4	-7.4
Saint Lucia.....	0.0	3.5	6.2	5.2	-4.2	-1.9	28.0	-3.7	-21.4	-13.1	8.3
St. Vincent and the Grenadines.....	0.0	6.2	1.1	6.4	-1.8	2.8	-3.5	14.5	-18.0	-0.2	0.9
Trinidad and Tobago.....	0.0	0.5	-1.2	0.1	1.5	-6.3	-3.9	-9.5	16.6	3.1	-15.6
Turks and Caicos Islands.....	0.0	1.2	10.7	10.7	7.1	2.5	-23.5	1.3	-18.9	6.5	5.8
<i>Central America</i>	13.0	4.1	3.2	1.2	2.4	1.7	1.4	-2.1	1.0	-1.0	6.5
Belize.....	0.1	14.7	3.6	2.4	6.5	3.9	9.9	2.5	6.9	-4.3	24.0
Costa Rica.....	0.6	8.6	2.9	2.8	4.2	2.2	-3.2	-2.8	6.7	1.1	3.5
El Salvador.....	0.6	10.2	3.9	-1.9	2.3	1.7	3.0	-2.9	3.1	-2.5	2.5
Guatemala.....	1.2	13.1	5.0	1.0	3.0	3.0	0.9	3.8	-0.2	4.4	4.6
Honduras.....	0.4	13.1	2.8	2.8	1.5	3.8	1.9	-1.9	1.8	6.5	9.9
Mexico.....	9.6	3.4	3.0	1.4	2.3	1.3	1.3	-2.5	0.8	-2.3	7.3
Nicaragua.....	0.3	17.7	2.6	-2.8	3.4	3.7	4.4	-1.4	9.8	4.3	1.0
Panama.....	0.3	6.8	2.0	2.3	2.6	3.7	8.3	-7.8	-14.2	-0.6	4.4
<i>South America</i>	32.3	6.5	3.4	2.6	3.0	3.0	3.6	-4.3	7.9	3.0	-2.1
Argentina.....	5.5	9.4	2.9	-0.1	3.8	0.5	-2.5	-15.7	28.0	-2.2	-11.1
Bolivia.....	0.4	13.9	4.5	1.4	3.1	3.1	2.6	3.7	-1.2	3.1	4.1
Brazil.....	14.8	5.7	4.2	3.8	3.0	3.6	6.3	-3.1	6.3	3.9	-2.3
Chile.....	1.6	4.1	2.1	5.5	5.0	6.1	7.6	-5.6	0.3	11.8	-0.3
Colombia.....	3.9	8.4	4.6	2.6	1.5	2.4	-0.4	-1.0	0.1	2.6	2.8
Ecuador.....	1.3	10.0	2.8	4.1	4.8	3.3	1.7	1.7	0.7	5.4	1.2
Guyana.....	0.1	25.7	0.9	-1.0	6.3	0.7	-2.9	1.3	2.3	2.7	3.7
Paraguay.....	0.5	19.6	6.5	4.6	2.6	2.6	9.2	-17.3	34.2	3.7	-6.0
Peru.....	1.8	7.2	0.1	2.2	3.7	4.1	7.1	2.3	3.8	5.7	4.1
Suriname.....	0.1	11.3	4.7	0.6	-0.8	4.5	-9.3	37.1	-1.4	4.5	9.2
Uruguay.....	0.5	9.8	-1.0	1.7	2.5	1.1	2.1	4.0	-3.6	12.4	-1.6
Venezuela.....	1.8	4.0	3.1	2.4	1.4	2.8	3.5	1.0	0.9	-3.9	6.3
Northern America	10.1	1.1	0.3	3.4	2.8	4.0	8.9	10.0	-2.3	-11.6	18.5
Bermuda.....	0.0	0.8	3.5	1.3	2.3	4.2	5.4	-5.0	-0.9	-4.0	-0.9
Canada.....	6.9	1.9	0.2	2.5	1.2	0.3	10.0	-7.2	1.6	3.3	0.7
Greenland.....	0.1	10.2	6.4	3.1	-0.2	-0.4	-4.5	-2.4	10.7	6.9	-1.9
United States ⁷	45.4	1.0	0.3	3.7	3.2	4.6	8.7	12.7	-2.8	-13.6	21.5
Asia	50.6	6.5	1.9	3.2	2.7	2.9	3.1	2.2	3.5	3.7	3.2
<i>Central Asia</i>	1.5	13.0	3.9	-6.8	8.5	4.2	11.5	-0.8
Kazakhstan ⁸	0.5	6.6	4.6	-6.2	13.2	-11.6	22.5	-17.5
Kyrgyzstan.....	0.1	31.3	2.7	0.9	6.7	-2.6	1.8	1.2

Table 6.A. Average Rates of Growth of Gross Domestic Product by Kind of Economic Activity - Agriculture, Hunting, Forestry and Fishing

Major area, region and country	Base year weights as percentage of total for world or region in 2005	Base year share as percentage of total GDP in 2005	Average rates of growth				Annual rate of change (percentage)				
			1970-1979	1980-1989	1990-1999	2000-2009	2008	2009	2010	2011	2012
Tajikistan.....	0.1	23.8	9.3	7.8	10.5	6.8	0.4	7.5
Turkmenistan.....	0.3	18.8	-0.2	-26.4	5.8	29.8	14.1	2.3
Uzbekistan.....	0.5	29.5	5.9	4.5	5.7	6.1	4.0	11.2
<i>Eastern Asia</i>	<i>47.6</i>	<i>4.5</i>	<i>1.9</i>	<i>3.1</i>	<i>2.4</i>	<i>3.1</i>	<i>5.6</i>	<i>1.9</i>	<i>2.9</i>	<i>3.6</i>	<i>3.8</i>
China ⁹	35.8	12.1	2.4	5.3	4.3	4.0	5.4	4.2	4.3	4.3	4.5
China: Hong Kong SAR ¹⁰	0.0	0.1	8.5	-2.6	-6.7	-5.7	-18.7	-3.2	5.1	0.4	-1.1
China: Macao SAR.....
D.P.R. of Korea.....	0.4	25.0	7.6	2.8	-1.9	1.2	8.0	-1.0	-2.1	5.3	-2.1
Japan.....	7.2	1.2	0.5	0.4	-1.9	-0.4	7.2	-9.4	-1.0	2.1	2.0
Mongolia ¹¹	0.1	22.1	5.7	3.4	1.5	0.8	4.7	3.6	-16.6	-0.5	21.3
Republic of Korea ¹²	3.3	3.3	3.9	2.2	1.2	1.9	5.6	3.2	-4.4	-2.1	-0.6
<i>South-Eastern Asia</i>	<i>13.0</i>	<i>10.7</i>	<i>4.1</i>	<i>3.6</i>	<i>2.3</i>	<i>3.6</i>	<i>4.2</i>	<i>2.0</i>	<i>1.8</i>	<i>4.1</i>	<i>3.7</i>
Brunei Darussalam ¹³	0.0	0.9	1.4	3.5	3.8	3.6	3.7	5.9	-6.0	4.9	11.4
Cambodia.....	0.3	32.4	-7.3	5.2	3.8	4.6	5.7	5.4	4.0	3.1	4.3
Indonesia.....	4.9	13.1	3.7	3.7	2.4	3.3	4.8	4.0	3.0	3.4	4.0
Lao People's DR.....	0.1	36.3	3.0	5.8	5.0	3.5	3.7	2.8	3.2	2.7	3.3
Malaysia.....	1.5	8.4	7.7	3.9	0.1	3.3	3.8	0.1	2.4	5.8	1.0
Myanmar ¹⁴	0.7	46.7	3.7	2.1	4.9	9.0	5.6	5.6	4.7	0.7	12.0
Philippines ¹⁵	1.7	12.7	4.0	1.5	1.7	3.2	3.2	-0.7	-0.2	2.6	2.8
Singapore ¹⁶	0.0	0.1	2.9	-3.9	-3.9	-4.1	-4.6	3.1	3.9	3.2	1.2
Thailand ¹⁷	2.3	9.2	4.2	4.3	2.6	2.8	2.9	-0.9	-2.5	7.6	3.1
Timor-Leste ¹⁸	0.0	7.5	1.0	0.3	8.1	-2.9	-19.6	35.4
Viet Nam ¹⁹	1.5	19.3	4.7	4.8	4.1	3.8	4.7	1.9	3.3	4.0	2.7
<i>Southern Asia</i>	<i>27.7</i>	<i>17.6</i>	<i>0.9</i>	<i>3.8</i>	<i>2.9</i>	<i>2.7</i>	<i>-0.6</i>	<i>2.0</i>	<i>6.4</i>	<i>2.9</i>	<i>2.2</i>
Afghanistan.....	0.3	36.6	0.8	-2.6	-5.9	4.3	-11.7	23.3	-18.0	4.4	18.2
Bangladesh.....	1.6	19.5	-0.3	1.5	3.4	4.1	3.2	4.1	5.2	3.1	2.3
Bhutan.....	0.0	23.2	3.9	5.8	1.7	2.5	0.7	2.7	0.9	2.4	3.4
India.....	19.1	18.7	0.3	4.4	2.8	2.3	0.0	-0.1	7.9	3.6	1.9
Iran (Islamic Republic of).....	2.5	9.0	8.1	4.0	3.6	4.0	-11.8	13.5	8.8	-1.7	0.3
Maldives ²⁰	0.0	7.5	2.4	6.6	3.2	2.2	-3.4	-2.5	-0.9	1.1	0.0
Nepal.....	0.4	35.2	0.8	3.5	2.5	3.7	5.8	3.0	2.0	4.5	5.0
Pakistan.....	3.5	24.3	1.9	4.4	4.1	3.2	1.8	3.5	0.2	2.0	3.5
Sri Lanka ²¹	0.4	11.8	2.8	1.3	2.9	2.4	7.5	3.2	7.0	1.4	5.8
<i>Western Asia</i>	<i>10.2</i>	<i>5.5</i>	<i>2.1</i>	<i>1.9</i>	<i>2.6</i>	<i>1.7</i>	<i>1.9</i>	<i>3.9</i>	<i>0.6</i>	<i>5.3</i>	<i>2.8</i>
Armenia.....	0.1	20.6	6.3	3.3	6.0	-16.0	14.0	9.5
Azerbaijan.....	0.2	9.8	6.2	6.1	3.5	-2.3	5.9	5.8
Bahrain.....	0.0	0.3	15.1	2.7	4.1	2.0	0.2	11.1	-7.9	1.6	6.9
Cyprus ²²	0.1	2.9	-2.4	3.0	1.5	-3.4	-6.6	-0.2	3.3	5.8	0.5
Georgia.....	0.1	16.5	-1.4	-4.4	-6.8	-4.8	8.0	-3.3
Iraq ²³	0.4	6.9	1.7	3.7	3.0	-2.5	-13.2	3.4	17.2	2.2	6.2
Israel.....	0.3	2.1	3.6	-2.9	-0.2	4.8	0.4	14.1	-9.1	3.9	9.0
Jordan.....	0.0	3.0	3.6	1.1	-0.2	8.9	8.6	12.8	6.9	3.9	-9.4
Kuwait.....	0.0	0.3	0.0	16.4	-0.7	2.4	-15.2	28.6	19.2	7.1	-1.7
Lebanon.....	0.2	5.3	-3.7	-4.0	13.2	0.5	10.3	-6.9	4.0	9.2	-2.4
Oman.....	0.1	1.5	-11.8	9.0	4.9	1.6	7.2	4.8	10.7	2.2	2.1
Qatar.....	0.0	0.1	3.8	-0.5	0.7	2.7	36.7	-17.1	19.8	5.4	4.6
Saudi Arabia.....	1.4	3.2	5.9	11.9	2.0	1.6	1.3	1.0	-1.0	2.2	1.3
State of Palestine ²⁴	0.0	6.5	8.0	3.2	8.0	-3.4	13.4	2.5	7.4	32.2	-12.6
Syrian Arab Republic ²⁵	0.8	20.3	7.5	1.5	6.9	2.7	-6.8	12.4	-9.7	5.3	1.4
Turkey.....	5.9	10.6	1.7	0.6	1.4	1.7	4.3	3.6	2.4	6.1	3.1
United Arab Emirates ²⁶	0.3	1.4	14.6	10.7	9.1	-1.4	-10.9	-0.4	-10.5	0.2	0.5
Yemen.....	0.2	9.6	5.9	5.8	5.5	6.4	7.1	3.8	3.2
Yemen Arab Republic (Former).....	3.6	3.4
Yemen Democratic (Former).....	-4.3	7.2
Europe	18.5	2.0	3.1	2.1	-0.7	1.1	4.4	0.8	-4.6	3.3	-4.6
<i>Eastern Europe</i>	<i>26.8</i>	<i>5.4</i>	<i>6.3</i>	<i>2.3</i>	<i>-5.1</i>	<i>2.7</i>	<i>10.3</i>	<i>1.1</i>	<i>-9.2</i>	<i>11.3</i>	<i>-5.6</i>
Belarus.....	0.9	9.8	5.4	8.5	0.3	2.4	6.8	6.0
Bulgaria ²⁷	0.7	8.5	7.5	0.1	1.5	-2.8	32.4	-9.5	-6.2	-1.1	3.5
Czech Republic ²⁸	1.1	2.6	1.8	7.3	26.4	-26.6	-2.0	-4.1
Czechoslovakia (Former).....	-0.1	4.9
Hungary ²⁹	1.5	4.4	3.0	2.7	-2.8	2.2	51.6	-13.2	-20.6	11.8	-18.9
Poland ³⁰	4.4	4.6	6.0	1.0	1.6	1.6	-1.7	9.1	-4.3	1.4	0.2
Republic of Moldova.....	0.2	19.1	0.1	41.1	-9.9	7.4	5.2	-23.3
Romania.....	3.0	9.5	5.8	-0.5	1.1	0.3	20.8	-3.3	-5.5	12.4	-21.6
Russian Federation.....	11.6	5.0	3.6	5.8	1.6	-12.0	14.1	-3.5

Table 6.A. Average Rates of Growth of Gross Domestic Product by Kind of Economic Activity - Agriculture, Hunting, Forestry and Fishing

Major area, region and country	Base year weights as percentage of total for world or region in 2005	Base year share as percentage of total GDP in 2005	Average rates of growth				Annual rate of change (percentage)				
			1970-1979	1980-1989	1990-1999	2000-2009	2008	2009	2010	2011	2012
Slovakia ³¹	0.6	3.6	6.7	11.6	-2.0	-15.1	18.1	-10.3
Ukraine ³²	2.8	10.3	3.9	16.5	-1.9	-1.1	19.5	-4.6
USSR (Former)	7.0	2.8
<i>Northern Europe</i>	<i>12.4</i>	<i>1.1</i>	<i>1.1</i>	<i>2.2</i>	<i>1.5</i>	<i>0.8</i>	<i>3.1</i>	<i>-2.0</i>	<i>-1.4</i>	<i>4.0</i>	<i>-1.0</i>
Denmark ³³	1.0	1.3	3.5	3.8	3.5	-1.8	-9.4	5.4	-1.8	-5.6	-2.7
Estonia ³⁴	0.2	3.5	1.8	0.9	0.4	-12.5	15.7	12.4
Finland ³⁵	1.7	2.8	0.3	-0.5	0.1	2.6	-1.7	6.8	-4.0	4.2	-4.3
Iceland ³⁶	0.3	5.8	7.0	2.0	-1.4	0.2	-0.1	4.6	-8.5	3.5	5.9
Ireland ³⁷	1.1	1.8	1.6	3.1	2.0	-0.9	-2.4	-5.9	-1.1	-4.2	-10.0
Latvia ³⁸	0.2	3.9	4.8	-2.9	9.9	2.1	-1.1	-0.9
Lithuania ³⁹	0.4	4.8	1.7	2.5	1.4	-6.8	8.2	11.8
Norway ⁴⁰	1.5	1.6	0.4	1.1	3.4	2.4	5.2	-0.9	8.0	-0.7	7.4
Sweden ⁴¹	1.4	1.2	-0.8	2.1	-1.2	2.7	1.1	-4.1	-6.5	-0.4	1.1
United Kingdom ⁴²	4.7	0.6	1.6	3.3	0.6	-0.2	9.8	-6.9	-0.7	10.5	-3.4
<i>Southern Europe</i>	<i>32.4</i>	<i>2.9</i>	<i>1.4</i>	<i>1.8</i>	<i>1.5</i>	<i>-0.7</i>	<i>0.3</i>	<i>-2.0</i>	<i>1.2</i>	<i>1.7</i>	<i>-6.6</i>
Albania	0.5	20.6	3.9	2.5	1.9	3.6	7.1	1.9	7.9	3.9	5.6
Andorra ⁴³	0.0	0.4	3.8	2.7	-0.6	8.3	-9.1	-3.0	-5.0	-4.7	-1.4
Bosnia and Herzegovina	0.3	10.1	1.1	4.4	-1.8	-3.8	-0.3	1.7
Croatia	0.7	5.0	1.7	5.5	-2.7	-6.6	-4.7	-6.2
Greece ⁴⁴	3.7	4.9	1.5	1.7	0.0	-3.1	2.0	5.2	5.5	-5.4	-3.2
Italy ⁴⁵	12.7	2.2	0.1	1.9	2.5	-0.7	1.4	-2.5	-0.2	0.2	-4.4
Kosovo	0.2	14.8	4.9	-16.2	-8.9	-9.6	-3.4	14.8
Malta ⁴⁶	0.0	2.3	3.7	3.4	1.5	-2.3	-25.4	15.4	2.8	-9.6	2.0
Montenegro ⁴⁷	0.1	10.4	3.1	11.6	1.8	-1.3	11.2	-10.5
Portugal ⁴⁸	1.6	2.7	2.3	0.7	-0.1	-1.1	3.1	-3.8	1.6	0.4	-1.0
San Marino	0.0	0.1	3.8	2.5	6.0	-3.7	-1.3	-11.8	-7.4	5.7	-2.7
Serbia ⁴⁹	0.9	11.9	0.6	8.7	0.8	-0.4	0.9	-17.1
Slovenia ⁵⁰	0.3	2.6	0.0	-0.6	-8.4	1.3	6.9	-7.8
Spain ⁵¹	11.0	3.1	2.6	2.4	3.0	-0.4	-2.7	-3.3	1.9	5.6	-10.9
TFYR of Macedonia	0.2	12.3	0.8	5.7	2.7	6.4	-0.2	1.0
Yugoslavia (Former)	2.0	0.6
<i>Western Europe</i>	<i>28.3</i>	<i>1.3</i>	<i>2.3</i>	<i>2.1</i>	<i>0.6</i>	<i>1.8</i>	<i>4.5</i>	<i>4.4</i>	<i>-7.4</i>	<i>-2.0</i>	<i>-2.9</i>
Austria ⁵²	1.5	1.5	1.5	-0.3	1.9	0.4	5.9	-6.5	-2.8	13.9	-8.0
Belgium ⁵³	0.9	0.8	0.5	2.6	2.0	0.0	3.9	0.0	4.1	7.9	2.3
France ⁵⁴	13.5	2.0	2.9	2.3	2.2	0.6	4.2	6.4	-5.8	6.3	-5.8
Germany ⁵⁵	7.2	0.8	1.2	1.8	-3.1	5.1	6.3	4.4	-15.0	-22.5	1.6
Liechtenstein ⁵⁶	0.0	1.0	3.0	3.6	-1.6	-3.0	2.9	-21.5	-1.4	1.2	-5.8
Luxembourg ⁵⁷	0.1	0.4	0.5	0.9	3.1	-5.2	-12.3	26.5	-7.1	-14.8	-1.2
Monaco
Netherlands ⁵⁸	3.9	1.9	9.1	5.2	2.7	1.4	2.2	4.5	-0.6	1.5	0.3
Switzerland ⁵⁹	1.3	1.0	0.7	-0.9	-0.7	0.1	1.6	1.3	-3.2	6.6	-2.4
Oceania	1.9	3.5	2.3	2.0	3.5	1.4	14.5	-1.2	4.8	8.7	-3.5
<i>Australia and New Zealand</i>	<i>90.7</i>	<i>3.2</i>	<i>2.4</i>	<i>2.0</i>	<i>3.6</i>	<i>1.5</i>	<i>15.6</i>	<i>-1.1</i>	<i>5.0</i>	<i>8.7</i>	<i>-3.8</i>
Australia ⁶⁰	72.6	3.0	3.0	1.7	3.6	1.6	17.6	-1.9	7.0	6.4	-6.1
New Zealand	18.1	4.9	0.0	3.1	3.6	0.8	6.9	2.3	-3.7	20.3	6.4
<i>Melanesia</i>	<i>7.9</i>	<i>16.5</i>	<i>2.1</i>	<i>2.0</i>	<i>3.2</i>	<i>1.3</i>	<i>5.1</i>	<i>-2.0</i>	<i>2.8</i>	<i>9.7</i>	<i>-0.5</i>
Fiji	1.3	14.1	3.0	1.5	-1.0	-1.0	4.9	-13.0	-4.1	11.7	-3.1
New Caledonia	0.3	1.7	-2.7	-0.5	4.2	-1.8	9.9	-3.5	-2.3	9.8	0.8
Papua New Guinea	5.6	34.0	1.4	2.6	4.5	2.0	4.3	0.7	2.9	8.6	0.2
Solomon Islands	0.4	30.4	9.1	0.3	2.9	1.6	13.2	-6.8	19.9	22.4	-5.3
Vanuatu	0.3	23.8	7.7	0.8	5.9	2.2	3.3	1.7	3.8	0.6	1.9
<i>Micronesia</i>	<i>0.4</i>	<i>15.0</i>	<i>5.7</i>	<i>2.0</i>	<i>-0.2</i>	<i>1.6</i>	<i>1.9</i>	<i>-3.1</i>	<i>0.6</i>	<i>3.0</i>	<i>1.2</i>
Kiribati	0.1	23.5	8.8	0.9	-1.1	1.4	15.0	-8.2	-2.5	5.7	2.1
Marshall Islands	0.0	9.0	6.6	5.3	0.6	3.7	0.4	-1.5	5.6	0.8	1.9
Micronesia (FS of)	0.2	24.1	6.6	2.9	2.0	0.7	-0.2	-0.8	0.6	3.0	1.5
Nauru ⁶¹	0.0	7.8	1.1	-2.4	-13.3	0.5	2.0	1.5	-1.6	0.6	0.2
Palau	0.0	4.1	0.6	3.7	-4.4	5.8	-13.1	-4.2	3.0	-0.5	-3.1
<i>Polynesia</i>	<i>1.0</i>	<i>4.9</i>	<i>1.1</i>	<i>3.0</i>	<i>1.0</i>	<i>-1.8</i>	<i>5.3</i>	<i>-2.0</i>	<i>2.2</i>	<i>0.7</i>	<i>1.5</i>
Cook Islands	0.0	6.9	-8.9	-3.4	6.7	-3.5	-9.9	7.2	1.5	-6.6	6.9
French Polynesia	0.6	3.4	1.7	3.8	1.2	-1.7	14.6	-3.2	5.0	0.8	3.1
Samoa	0.2	12.3	3.7	-0.3	0.1	-2.8	-10.3	-0.2	-6.7	1.1	-5.6
Tonga	0.2	20.0	0.8	8.3	-0.5	-0.5	-5.3	-1.4	0.5	2.0	0.5
Tuvalu	0.0	21.6	-1.5	8.8	1.2	0.1	-0.6	0.7	2.2	0.5	0.7

**Notes for Table 6.A. Average Rates of Growth of Gross Domestic Product by Kind of Economic Activity -
Agriculture, Hunting, Forestry and Fishing**

- 1/ Djibouti
1970-2012
Excludes hunting.
- 2/ Seychelles
2000-2012
Excludes irrigation canals and landscaping care.
- 3/ Angola
1970-2012
At factor cost.
- 4/ Central African Republic
1970-2012
At factor cost.
- 5/ Aruba
1970-2012
Includes Mining and quarrying.
- 6/ Netherlands Antilles
1970-2012
Includes Mining and quarrying.
- 7/ United States
1970-2012
At producers' prices.
- 8/ Kazakhstan
1990-2012
Excludes irrigation canals and landscaping care.
- 9/ China
1970-2012
At producers' prices.
- 10/ China: Hong Kong SAR
1970-2012
Excludes hunting and forestry.
- 11/ Mongolia
1970-2012
Excludes irrigation canals and landscaping care.
- 12/ Republic of Korea
1970-2012
Excludes irrigation canals and landscaping care.
- 13/ Brunei Darussalam
1970-2012
At producers' prices.
- 14/ Myanmar
1970-2012
At producers' prices.
- 15/ Philippines
1970-2012
At producers' prices.
- 16/ Singapore
1970-2012
Includes quarrying.
- 17/ Thailand
1970-2012
At producers' prices.
- 18/ Timor-Leste
2000-2012
Excludes irrigation canals and landscaping care.
- 19/ Viet Nam
(a) 1970-2012
At producers' prices.

- (b) 1970-2012
Excludes irrigation canals and landscaping care.
- 20/ Maldives
1970-2012
Includes Mining and quarrying.
- 21/ Sri Lanka
1970-2012
At producers' prices.
- 22/ Cyprus
1970-2012
Excludes irrigation canals and landscaping care.
- 23/ Iraq
1970-1989
Agricultural services and related activities such as cotton ginning and pressing are included in Manufacturing.
- 24/ State of Palestine
2009-2012
Excludes irrigation canals and landscaping care.
- 25/ Syrian Arab Republic
1970-2012
At producers' prices.
- 26/ United Arab Emirates
1970-2012
At producers' prices.
- 27/ Bulgaria
1970-2012
Excludes irrigation canals and landscaping care.
- 28/ Czech Republic
1990-2012
Excludes irrigation canals and landscaping care.
- 29/ Hungary
1970-2012
Excludes irrigation canals and landscaping care.
- 30/ Poland
1970-2012
Excludes irrigation canals and landscaping care.
- 31/ Slovakia
1990-2012
Excludes irrigation canals and landscaping care.
- 32/ Ukraine
2012
Exclude Fishing.
- 33/ Denmark
1970-2012
Excludes irrigation canals and landscaping care.
- 34/ Estonia
1990-2012
Excludes irrigation canals and landscaping care.
- 35/ Finland
1970-2012
Excludes irrigation canals and landscaping care.
- 36/ Iceland
 - (a) 1970-2012
At factor cost.
 - (b) 1970-2012
Excludes irrigation canals and landscaping care.
- 37/ Ireland
1970-2012
Excludes irrigation canals and landscaping care.

- 38/ Latvia
1990-2012
Excludes irrigation canals and landscaping care.
- 39/ Lithuania
1990-2012
Excludes irrigation canals and landscaping care.
- 40/ Norway
1970-2012
Excludes irrigation canals and landscaping care.
- 41/ Sweden
1970-2012
Excludes irrigation canals and landscaping care.
- 42/ United Kingdom
1970-2012
Excludes irrigation canals and landscaping care.
- 43/ Andorra
(a) 1970-1994
Excludes irrigation canals and landscaping care.

(b) 1995-2012
Excludes publishing activities, includes irrigation canals.
- 44/ Greece
1970-2012
Excludes irrigation canals and landscaping care.
- 45/ Italy
1970-2012
Excludes irrigation canals and landscaping care.
- 46/ Malta
1970-2012
Excludes irrigation canals and landscaping care.
- 47/ Montenegro
1990-2012
Excludes irrigation canals and landscaping care.
- 48/ Portugal
1970-2012
Excludes irrigation canals and landscaping care.
- 49/ Serbia
1990-2012
Excludes irrigation canals and landscaping care.
- 50/ Slovenia
1990-2012
Excludes irrigation canals and landscaping care.
- 51/ Spain
2000-2012
Excludes irrigation canals and landscaping care.
- 52/ Austria
1970-2012
Excludes irrigation canals and landscaping care.
- 53/ Belgium
1970-2012
Excludes irrigation canals and landscaping care.
- 54/ France
1970-2012
Excludes irrigation canals and landscaping care.
- 55/ Germany
1970-2012
Excludes irrigation canals and landscaping care.

- 56/ Liechtenstein
1970-2012
Excludes irrigation canals and landscaping care.
- 57/ Luxembourg
2012
Excludes irrigation canals and landscaping care.
- 58/ Netherlands
1970-2012
Excludes irrigation canals and landscaping care.
- 59/ Switzerland
1970-2012
Excludes irrigation canals and landscaping care.
- 60/ Australia
1970-2012
Excludes irrigation canals and landscaping care.
- 61/ Nauru
1970-2012
At producers' prices.

Table 6.B. Average Rates of Growth of Gross Domestic Product by Kind of Economic Activity - Mining, Manufacturing and Utilities

Major area, region and country	Base year weights as percentage of total for world or region in 2005	Base year share as percentage of total GDP in 2005	Average rates of growth				Annual rate of change (percentage)				
			1970-1979	1980-1989	1990-1999	2000-2009	2008	2009	2010	2011	2012
World	100.0	23.0	3.9	2.4	2.3	2.3	0.4	-6.1	8.9	3.6	2.7
Developed economies	62.3	19.5	3.2	2.2	1.8	0.5	-2.2	-10.6	8.6	1.7	1.4
Developing economies	34.7	33.1	6.3	2.3	5.1	5.6	4.8	1.1	9.4	6.1	4.6
Transition economies	3.0	31.3	5.3	5.2	-7.4	4.3	1.2	-7.7	6.7	3.6	1.9
Africa	3.3	34.8	5.1	0.3	1.6	3.5	2.0	-3.1	3.7	-6.2	6.8
<i>Eastern Africa</i>	<i>4.2</i>	<i>15.4</i>	<i>2.8</i>	<i>2.2</i>	<i>2.0</i>	<i>5.8</i>	<i>33.8</i>	<i>2.4</i>	<i>9.0</i>	<i>9.4</i>	<i>-14.1</i>
Burundi.....	0.0	14.3	5.8	5.6	-1.6	1.3	17.6	7.1	7.8	4.8	4.3
Comoros.....	0.0	5.6	4.4	4.0	2.9	1.8	-5.0	1.9	1.8	1.9	2.7
Djibouti ¹	0.0	8.6	2.4	2.4	-2.2	4.6	7.0	7.0	7.7	4.3	3.6
Eritrea.....	0.0	8.8	-3.8	11.7	-12.5	7.2	11.8	3.9
Ethiopia.....	0.3	7.7	6.8	10.4	8.7	14.2	21.3	14.3
Ethiopia (Former).....	3.5	4.2
Kenya.....	0.7	14.5	9.4	3.8	1.4	3.6	3.8	0.3	5.6	2.5	4.4
Madagascar.....	0.2	15.7	2.3	-1.7	2.4	2.3	3.6	-6.8	1.1	3.2	6.6
Malawi.....	0.1	11.5	6.5	3.4	2.1	8.6	18.4	37.7	51.0	-8.7	3.6
Mauritius.....	0.4	21.2	8.1	8.0	5.6	2.2	3.4	2.2	2.1	0.9	1.7
Mozambique.....	0.4	21.6	3.8	-2.4	8.8	9.7	0.3	5.0	5.2	4.8	8.0
Rwanda.....	0.1	8.5	3.4	5.3	-2.4	5.2	3.5	1.4	8.0	11.0	-2.8
Seychelles ²	0.0	12.1	9.8	5.1	24.1	-1.2	-8.5	0.0	9.6	-6.6	9.9
Somalia.....	0.0	3.1	3.5	-2.5	1.0	4.0	3.0	2.1	2.8	2.6	0.0
South Sudan.....	-16.6	4.4	24.1	-88.1
U.R. of Tanzania: Mainland.....	0.6	14.0	4.5	-1.1	4.9	8.3	7.7	6.8	7.3	5.8	7.7
Uganda.....	0.3	11.5	-7.7	3.6	10.7	5.6	6.3	9.8	6.7	4.4	5.3
Zambia.....	0.4	17.3	0.5	-1.0	-4.6	5.7	1.7	10.0	9.4	1.9	3.0
Zanzibar.....	0.0	8.4	3.8	3.6	3.7	2.7	6.9	3.8
Zimbabwe.....	0.7	41.4	2.0	3.7	0.6	-2.7	-9.7	26.0	18.0	16.5	-1.5
<i>Middle Africa</i>	<i>14.1</i>	<i>56.6</i>	<i>4.4</i>	<i>4.3</i>	<i>1.6</i>	<i>7.2</i>	<i>9.7</i>	<i>-2.6</i>	<i>1.4</i>	<i>-1.0</i>	<i>6.1</i>
Angola ³	6.5	69.7	0.2	6.4	2.7	9.6	11.6	-3.9	-1.8	-3.5	7.1
Cameroon.....	1.3	28.7	8.0	2.6	-1.8	-0.1	2.2	-3.9	-0.9	1.1	9.0
Central African Republic ⁴	0.0	10.3	-0.1	1.4	-1.3	1.4	0.5	0.1	1.3	3.8	4.3
Chad.....	0.9	52.8	-1.1	5.3	2.8	17.5	-6.8	0.3	6.7	4.6	4.8
Congo.....	1.3	70.3	12.1	9.7	4.4	2.2	7.1	12.9	11.7	-1.4	0.5
D.R. of the Congo.....	0.4	17.8	4.7	2.4	-10.2	5.6	8.7	2.1	18.7	0.2	8.3
Equatorial Guinea.....	2.0	93.5	1.1	8.8	58.3	20.2	18.7	-2.5	0.7	0.9	4.8
Gabon.....	1.6	60.3	8.1	1.9	1.9	-2.1	1.7	-8.5	9.1	5.6	6.0
Sao Tome and Principe.....	0.0	9.7	7.0	-1.3	1.4	3.8	7.2	3.8	2.6	8.8	4.3
<i>Northern Africa</i>	<i>43.1</i>	<i>39.7</i>	<i>6.3</i>	<i>-0.6</i>	<i>2.2</i>	<i>2.8</i>	<i>-1.5</i>	<i>-2.3</i>	<i>2.2</i>	<i>-19.2</i>	<i>17.3</i>
Algeria.....	15.8	52.8	3.9	1.9	1.9	1.2	-2.3	-6.3	-1.5	-2.2	7.8
Egypt.....	8.9	32.7	10.6	7.9	3.2	5.1	6.0	5.1	3.3	0.0	0.8
Libya.....	11.1	71.7	7.3	-6.4	1.3	2.4	1.2	-6.0	3.7	-72.0	157.0
Morocco.....	3.5	20.6	5.9	2.8	3.6	3.0	1.7	-1.9	6.5	3.8	2.0
Sudan.....	14.0	2.2	0.1	-4.1
Sudan (Former).....	1.7	17.1	2.9	3.7	10.0
Tunisia.....	2.1	23.9	5.8	3.6	1.3	1.6	0.7	-1.1	5.1	-6.9	1.3
<i>Southern Africa</i>	<i>20.9</i>	<i>29.0</i>	<i>2.3</i>	<i>1.9</i>	<i>0.5</i>	<i>1.6</i>	<i>-0.2</i>	<i>-9.7</i>	<i>5.8</i>	<i>2.3</i>	<i>0.5</i>
Botswana.....	1.1	42.3	21.3	16.3	2.2	-1.2	-6.6	-35.5	16.6	0.2	-6.8
Lesotho.....	0.1	28.1	6.2	8.6	10.4	9.2	1.7	-0.2	7.4	-0.3	10.2
Namibia.....	0.5	25.9	3.1	2.4	2.3	3.5	-0.2	-12.6	13.0	-2.2	6.3
South Africa.....	18.9	28.4	2.2	1.5	0.3	1.7	0.1	-8.3	5.3	2.6	0.6
Swaziland.....	0.2	39.4	9.7	14.1	4.1	1.0	1.6	-2.9	-2.7	-3.0	3.0
<i>Western Africa</i>	<i>17.6</i>	<i>32.7</i>	<i>7.2</i>	<i>-1.9</i>	<i>1.9</i>	<i>3.8</i>	<i>-1.9</i>	<i>0.9</i>	<i>5.3</i>	<i>5.2</i>	<i>3.0</i>
Benin.....	0.1	10.1	1.0	3.2	2.9	3.7	3.0	3.3	4.7	1.7	4.4
Burkina Faso.....	0.2	13.2	3.3	1.9	4.7	2.4	-11.6	18.2	25.2	10.7	-1.8
Cabo Verde.....	0.0	11.6	0.4	7.9	6.0	1.5	17.1	-1.1	9.2	0.1	5.2
Côte d'Ivoire.....	1.1	23.0	7.3	6.0	4.5	-2.6	-0.3	-21.6	-3.4	-0.6	-3.7
Gambia.....	0.0	10.5	-4.8	12.6	1.7	6.2	0.6	0.6	5.1	4.7	4.0
Ghana.....	0.7	14.7	-2.1	0.5	-0.4	3.9	3.9	1.5	9.9	57.0	5.0
Guinea.....	0.2	25.8	3.0	2.7	4.1	2.7	3.5	5.8	9.1	4.1	0.0
Guinea-Bissau.....	0.0	13.5	2.8	-1.1	-3.4	0.4	9.7	0.1	1.5	4.9	-1.6
Liberia.....	0.0	6.5	1.4	-2.6	-14.7	17.0	70.0	6.7	6.7	7.3	11.1
Mali.....	0.3	19.3	-0.4	7.2	9.7	4.2	-7.1	2.8	-4.9	9.2	4.6
Mauritania.....	0.2	25.2	-1.8	5.3	4.7	1.8	-2.4	-3.1	2.1	8.7	3.4

Table 6.B. Average Rates of Growth of Gross Domestic Product by Kind of Economic Activity - Mining, Manufacturing and Utilities

Major area, region and country	Base year weights as percentage of total for world or region in 2005	Base year share as percentage of total GDP in 2005	Average rates of growth				Annual rate of change (percentage)				
			1970-1979	1980-1989	1990-1999	2000-2009	2008	2009	2010	2011	2012
Niger.....	0.1	9.3	12.6	1.0	-0.9	2.4	3.1	12.7	8.0	6.5	50.0
Nigeria.....	14.1	42.0	8.6	-3.0	1.6	4.5	-2.5	2.2	5.5	2.0	1.5
Senegal.....	0.4	18.7	3.6	3.8	2.4	3.1	-1.2	5.9	4.5	5.7	0.8
Sierra Leone.....	0.0	9.5	-4.4	-0.6	-6.8	5.3	-13.6	-3.8	12.1	6.5	409.6
Togo.....	0.1	16.3	7.0	1.8	0.1	1.6	4.4	-2.1	5.3	0.2	12.4
Americas	31.7	19.2	3.1	1.9	2.7	0.7	-3.3	-6.1	5.5	2.6	3.9
Latin America and the Caribbean	7.2	28.1	5.8	2.0	2.7	1.8	0.8	-4.4	5.8	3.0	1.5
<i>Caribbean</i>	<i>2.0</i>	<i>30.3</i>	<i>5.5</i>	<i>2.4</i>	<i>2.9</i>	<i>1.8</i>	<i>-6.0</i>	<i>0.6</i>	<i>0.6</i>	<i>-0.6</i>	<i>1.2</i>
Anguilla.....	0.0	8.5	3.9	6.1	9.2	7.9	-2.5	-11.0	-22.2	-2.7	-9.0
Antigua and Barbuda.....	0.0	6.1	1.8	9.0	2.4	4.7	-0.2	-1.4	-5.2	-0.2	0.7
Aruba ⁵	0.0	13.0	9.1	11.0	6.5	0.2	-4.0	-30.3	3.3	-9.6	3.7
Bahamas.....	0.0	7.6	2.4	3.7	2.4	1.9	2.5	-1.9	7.8	-1.8	2.4
Barbados.....	0.0	11.5	6.6	0.4	0.5	-1.4	-1.9	-9.4	-2.5	-4.3	5.1
British Virgin Islands.....	0.0	5.1	2.0	12.8	10.5	1.1	1.5	19.4	-1.3	-2.0	-1.6
Cayman Islands.....	0.0	4.4	9.4	10.2	7.1	1.9	-2.5	0.0	-4.6	-1.1	2.9
Cuba.....	0.1	12.6	5.4	3.7	-0.8	1.7	6.9	-0.3	2.7	3.2	2.7
Dominica.....	0.0	10.7	4.9	7.8	3.7	0.9	-0.4	-6.2	2.0	-1.6	3.1
Dominican Republic.....	0.2	25.0	7.9	3.1	5.5	2.2	2.1	-1.9	7.0	6.2	1.9
Grenada.....	0.0	7.1	6.0	10.0	6.5	1.8	-0.6	-2.9	-1.3	-0.4	-2.7
Haiti.....	0.0	11.0	7.0	-1.1	-8.1	0.5	-0.5	5.6	-12.9	18.5	7.9
Jamaica.....	0.1	15.7	-0.4	1.4	-0.1	-1.5	-0.8	-15.0	-4.0	4.0	-2.6
Montserrat.....	0.0	5.2	4.9	2.3	-16.7	4.3	-7.1	-5.4	-11.5	11.0	-8.3
Netherlands Antilles.....	0.0	9.4	8.0	0.1	1.0	0.8	1.9	2.2	-1.8	0.4	0.6
Puerto Rico.....	1.2	44.7	6.1	3.1	3.5	0.7	-11.4	3.0	-1.5	-2.4	1.6
Saint Kitts and Nevis.....	0.0	9.2	5.1	3.0	3.2	3.9	8.2	0.0	-7.8	-10.5	4.6
Saint Lucia.....	0.0	9.7	6.6	8.6	3.5	2.8	-3.3	4.1	-0.3	2.5	2.5
St. Vincent and the Grenadines..	0.0	10.4	5.2	6.1	1.0	0.9	0.8	-2.7	-4.3	1.1	0.3
Trinidad and Tobago.....	0.2	49.3	4.0	-2.5	3.6	9.6	0.6	-1.5	3.3	-3.2	-1.9
Turks and Caicos Islands.....	0.0	7.6	10.7	10.7	9.2	2.2	-0.7	-10.1	-12.6	-14.9	20.5
<i>Central America</i>	<i>7.6</i>	<i>26.5</i>	<i>7.3</i>	<i>3.0</i>	<i>3.4</i>	<i>0.6</i>	<i>-1.5</i>	<i>-5.9</i>	<i>5.5</i>	<i>3.3</i>	<i>2.9</i>
Belize.....	0.0	12.4	6.2	3.6	4.6	8.9	4.8	22.0	-0.8	3.0	21.0
Costa Rica.....	0.1	23.5	8.1	2.4	7.0	2.5	-3.4	-3.2	3.8	4.1	6.1
El Salvador.....	0.1	24.3	4.7	-1.2	4.9	2.0	2.2	-3.1	1.7	2.8	1.8
Guatemala.....	0.2	23.7	6.6	0.4	3.4	2.4	1.8	-0.6	3.5	4.0	2.6
Honduras.....	0.1	22.2	7.6	2.8	3.7	4.0	3.3	-6.7	3.8	4.1	2.2
Mexico.....	7.0	27.1	7.5	3.2	3.3	0.5	-1.7	-6.3	5.7	3.2	2.8
Nicaragua.....	0.0	17.5	-2.6	-1.4	3.3	4.0	2.4	-1.6	8.1	7.7	5.3
Panama.....	0.1	11.6	4.1	1.0	5.3	2.1	6.9	2.2	3.4	6.7	10.2
<i>South America</i>	<i>13.0</i>	<i>28.7</i>	<i>5.1</i>	<i>1.4</i>	<i>2.3</i>	<i>2.4</i>	<i>3.1</i>	<i>-4.2</i>	<i>6.6</i>	<i>3.2</i>	<i>0.7</i>
Argentina.....	1.6	30.7	2.5	-1.5	4.3	3.0	4.1	-0.4	8.6	9.3	0.3
Bolivia.....	0.1	28.4	4.9	-1.4	4.0	4.8	10.7	2.1	3.5	4.6	4.9
Brazil.....	5.7	24.4	9.3	2.0	0.7	2.5	3.2	-6.6	10.3	1.1	-1.4
Chile.....	1.2	34.1	2.1	3.6	6.0	1.5	-0.9	-0.9	2.7	2.1	3.9
Colombia.....	1.1	26.7	5.6	5.3	2.4	2.9	2.7	0.7	4.6	7.5	2.0
Ecuador.....	0.3	25.9	16.7	2.3	3.8	3.8	6.0	-1.1	3.0	6.2	3.0
Guyana.....	0.0	19.8	-1.4	-7.3	6.5	-4.4	-0.9	0.2	-2.8	12.9	9.6
Paraguay ⁶	0.1	30.5	8.0	3.4	1.6	7.8	6.0	-2.4	2.8	3.2	2.8
Peru.....	0.6	28.4	4.4	-1.0	3.2	5.1	8.6	-4.4	9.6	4.7	1.9
Suriname.....	0.0	32.8	2.6	-3.5	-1.8	7.5	8.1	-11.4	5.0	9.6	-3.1
Uruguay.....	0.1	20.4	3.4	-0.2	0.6	1.5	-2.0	-1.3	11.3	-1.7	-1.1
Venezuela.....	2.1	50.0	0.4	0.6	3.1	0.8	2.1	-6.1	-2.4	0.7	4.2
Northern America	24.6	17.6	2.4	1.9	2.7	0.4	-4.6	-6.7	5.5	2.5	4.6
Bermuda ⁷	0.0	3.2	3.5	1.3	2.2	-3.0	-15.3	1.5	-1.5	-2.4	-1.8
Canada.....	8.9	26.5	3.1	1.8	2.4	-0.5	-2.6	-11.3	6.1	3.9	0.9
Greenland.....	0.0	9.3	6.4	3.1	-0.2	1.8	-2.5	4.6	13.3	4.4	-1.1
United States.....	68.5	16.8	2.4	1.9	2.7	0.6	-4.8	-6.1	5.4	2.3	5.1
Asia	34.6	29.9	5.8	3.6	4.5	5.1	4.9	-2.5	12.6	5.2	3.9
<i>Central Asia</i>	<i>0.7</i>	<i>29.5</i>	<i>...</i>	<i>...</i>	<i>...</i>	<i>8.2</i>	<i>13.8</i>	<i>3.8</i>	<i>5.7</i>	<i>6.2</i>	<i>4.8</i>
Kazakhstan ⁸	0.5	31.0	8.4	2.3	3.3	8.3	3.6	1.3
Kyrgyzstan.....	0.0	19.0	0.0	16.3	-8.0	10.8	7.9	-20.6

Table 6.B. Average Rates of Growth of Gross Domestic Product by Kind of Economic Activity - Mining, Manufacturing and Utilities

Major area, region and country	Base year weights as percentage of total for world or region in 2005	Base year share as percentage of total GDP in 2005	Average rates of growth				Annual rate of change (percentage)				
			1970-1979	1980-1989	1990-1999	2000-2009	2008	2009	2010	2011	2012
Tajikistan.....	0.0	25.6	2.4	-8.9	-6.5	2.8	-14.6	7.5
Turkmenistan.....	0.1	31.1	11.0	60.5	5.9	-1.1	14.1	11.7
Uzbekistan.....	0.1	23.7	4.3	6.8	4.1	8.3	5.0	9.7
<i>Eastern Asia</i>	<i>65.7</i>	<i>28.5</i>	<i>5.5</i>	<i>5.4</i>	<i>4.1</i>	<i>5.4</i>	<i>5.4</i>	<i>-3.4</i>	<i>14.7</i>	<i>5.0</i>	<i>4.2</i>
China ⁹	26.8	41.8	8.9	10.5	13.2	11.0	10.2	8.4	11.8	10.4	7.7
China: Hong Kong SAR ¹⁰	0.3	5.8	8.7	6.2	-5.3	-0.6	-3.2	-3.2	1.4	0.7	0.5
China: Macao SAR.....	0.0	6.2	7.8	8.7	-5.0	-7.4	-21.4	-16.3	-14.6	-3.0	51.4
D.P.R. of Korea.....	0.1	33.2	7.6	2.8	-5.4	1.7	3.0	-2.0	-0.4	-2.0	2.2
Japan.....	28.9	22.3	4.6	4.3	1.1	0.2	1.4	-17.9	18.7	-3.6	-0.1
Mongolia ¹¹	0.0	33.2	5.7	7.0	-0.7	5.7	0.4	2.1	3.7	7.7	9.0
Republic of Korea ¹²	6.6	30.6	17.3	11.0	7.7	6.4	3.1	-1.1	13.7	6.9	2.3
<i>South-Eastern Asia</i>	<i>9.6</i>	<i>36.2</i>	<i>8.9</i>	<i>5.1</i>	<i>6.4</i>	<i>4.2</i>	<i>1.9</i>	<i>-1.3</i>	<i>9.6</i>	<i>3.1</i>	<i>4.6</i>
Brunei Darussalam ¹³	0.2	68.9	10.3	-6.8	2.1	-0.6	-6.0	-5.1	1.7	3.2	-2.3
Cambodia.....	0.0	19.7	-7.3	5.2	10.4	11.0	3.5	-14.1	28.7	16.0	7.7
Indonesia.....	3.2	39.5	9.7	6.7	6.3	3.8	3.1	3.0	4.5	5.0	4.8
Lao People's DR.....	0.0	18.4	2.9	6.6	13.0	11.9	11.7	16.2	16.9	12.0	9.2
Malaysia.....	1.8	43.9	8.3	6.7	7.4	3.0	0.0	-7.6	8.2	1.9	3.9
Myanmar ¹⁴	0.0	13.8	3.1	1.8	7.1	21.0	17.7	18.4	20.2	10.3	0.7
Philippines.....	0.9	29.1	6.9	1.4	2.5	3.6	4.4	-3.5	11.0	4.3	5.2
Singapore.....	1.0	28.5	10.9	7.0	6.8	4.4	-3.9	-3.9	28.2	7.5	0.2
Thailand ¹⁵	1.9	35.8	10.8	9.1	7.3	4.9	2.8	-2.5	10.5	-4.2	7.3
Timor-Leste ¹⁶	0.0	75.2	30.5	11.5	-10.4	-4.6	6.7	11.7
Viet Nam ¹⁷	0.5	32.3	4.7	4.8	13.4	7.4	5.0	5.0	6.6	8.2	6.2
<i>Southern Asia</i>	<i>8.1</i>	<i>23.8</i>	<i>1.3</i>	<i>4.2</i>	<i>5.5</i>	<i>6.8</i>	<i>3.7</i>	<i>4.8</i>	<i>7.9</i>	<i>3.3</i>	<i>0.9</i>
Afghanistan.....	0.0	17.1	4.5	-0.2	-5.8	9.4	2.3	5.6	5.0	6.6	6.5
Bangladesh.....	0.3	19.0	2.1	2.2	7.7	7.2	7.3	6.9	6.8	9.2	9.8
Bhutan.....	0.0	19.4	5.0	24.9	4.0	12.3	12.5	-0.5	9.6	-0.1	2.4
India.....	4.6	20.5	4.6	7.4	5.8	7.0	4.1	7.1	8.7	2.7	1.2
Iran (Islamic Republic of).....	2.4	41.0	-1.5	-0.3	4.9	6.6	1.3	2.2	7.6	2.5	-2.1
Maldives.....	0.0	8.3	6.5	14.1	10.2	7.7	13.9	-10.8	-0.5	4.9	3.9
Nepal.....	0.0	10.7	3.7	7.3	9.8	2.6	-0.1	-1.5	2.7	4.0	4.8
Pakistan.....	0.6	18.7	5.0	9.0	4.7	5.7	7.5	-4.5	2.7	6.6	2.6
Sri Lanka.....	0.2	23.3	6.0	3.9	7.5	5.1	5.4	3.8	8.2	9.2	6.7
<i>Western Asia</i>	<i>15.8</i>	<i>39.4</i>	<i>7.3</i>	<i>-1.7</i>	<i>4.2</i>	<i>3.3</i>	<i>5.0</i>	<i>-3.6</i>	<i>7.6</i>	<i>9.0</i>	<i>3.9</i>
Armenia.....	0.0	23.5	5.5	2.1	-7.2	8.9	13.6	7.0
Azerbaijan.....	0.2	53.1	18.6	6.7	13.3	1.7	-9.0	-4.2
Bahrain.....	0.2	35.7	7.7	-4.3	6.2	1.8	3.2	1.7	2.3	3.3	-2.7
Cyprus ¹⁸	0.0	11.1	5.1	4.9	1.6	0.7	1.5	-3.4	0.2	-5.2	-7.0
Georgia.....	0.0	17.5	5.6	-1.0	-4.1	10.5	10.7	9.6
Iraq ¹⁹	0.9	59.7	11.3	-4.4	3.8	-0.5	12.4	2.8	1.1	12.4	11.0
Israel.....	0.6	16.9	2.4	3.9	3.5	3.2	5.2	-4.5	9.3	2.3	3.3
Jordan.....	0.1	22.3	5.7	6.7	5.4	7.6	7.3	-2.4	5.3	5.2	1.1
Kuwait.....	1.4	58.4	-1.1	-2.9	-1.1	2.2	5.1	-12.6	1.5	12.7	-0.1
Lebanon.....	0.1	9.9	-3.0	-4.6	10.2	1.9	1.1	-2.2	9.7	3.5	-0.6
Oman.....	0.5	58.5	11.1	8.6	4.0	2.3	9.1	8.7	6.2	1.5	4.0
Qatar.....	0.9	68.5	6.7	0.0	7.7	8.7	14.1	6.0	26.6	14.7	3.4
Saudi Arabia.....	5.4	57.1	10.5	-4.0	4.4	3.7	6.4	-3.3	5.3	11.3	5.4
State of Palestine ²⁰	0.0	19.8	8.0	3.3	7.3	0.0	9.4	-9.3	7.6	6.4	5.0
Syrian Arab Republic ²¹	0.2	27.3	5.5	8.0	8.3	0.5	2.6	3.1	9.0	-4.5	1.6
Turkey.....	2.8	23.0	6.8	5.9	4.5	3.5	0.3	-6.9	12.8	9.7	1.9
United Arab Emirates ²²	2.4	45.4	12.3	-2.4	4.6	2.4	1.0	-8.7	3.5	7.4	5.2
Yemen.....	0.2	39.3	14.0	-1.3	-4.5	-1.2	5.9	-17.0	-7.8
Yemen Arab Republic (Former).....	13.9	10.9
Yemen Democratic (Former).....	-2.0	0.9
Europe	28.7	21.1	3.7	2.2	0.2	0.8	-1.4	-11.9	8.5	3.3	-0.9
<i>Eastern Europe</i>	<i>14.3</i>	<i>29.9</i>	<i>5.8</i>	<i>3.9</i>	<i>-5.8</i>	<i>4.1</i>	<i>1.8</i>	<i>-8.4</i>	<i>7.8</i>	<i>5.0</i>	<i>1.4</i>
Belarus.....	0.3	35.8	9.4	13.5	-2.5	10.9	8.4	5.7
Bulgaria ²³	0.2	23.0	7.3	5.1	-12.4	5.0	2.2	-8.0	-1.5	8.4	1.9
Czech Republic ²⁴	1.3	31.3	5.8	10.0	-14.0	8.1	6.8	-0.4
Czechoslovakia (Former).....	5.3	0.8
Hungary ²⁵	0.8	26.1	6.5	0.8	0.9	1.9	-3.7	-14.4	10.3	0.1	-1.3
Poland ²⁶	2.3	24.6	6.0	1.4	3.1	5.4	6.3	1.8	7.3	8.6	1.9
Republic of Moldova.....	0.0	18.3	1.7	0.6	-19.6	8.8	10.1	0.5
Romania.....	0.8	28.1	11.3	-1.0	-5.3	4.3	1.3	-1.7	3.5	0.2	-1.0
Russian Federation.....	7.4	32.7	3.1	-0.9	-9.8	7.5	4.0	2.2

Table 6.B. Average Rates of Growth of Gross Domestic Product by Kind of Economic Activity - Mining, Manufacturing and Utilities

Major area, region and country	Base year weights as percentage of total for world or region in 2005	Base year share as percentage of total GDP in 2005	Average rates of growth				Annual rate of change (percentage)				
			1970-1979	1980-1989	1990-1999	2000-2009	2008	2009	2010	2011	2012
Slovakia ²⁷	0.4	29.4	6.3	4.2	-16.2	19.0	5.2	0.8
Ukraine.....	0.8	30.3	5.4	-3.4	-17.8	7.9	4.1	-1.6
USSR (Former).....	5.2	5.3
<i>Northern Europe</i>	<i>22.7</i>	<i>20.1</i>	<i>2.5</i>	<i>2.1</i>	<i>2.4</i>	<i>0.5</i>	<i>-1.5</i>	<i>-11.8</i>	<i>6.3</i>	<i>1.2</i>	<i>-1.3</i>
Denmark ²⁸	1.5	20.0	2.5	2.9	1.8	-1.5	-3.7	-12.1	3.1	-1.4	-0.5
Estonia ²⁹	0.1	21.2	4.0	-5.3	-19.6	22.8	13.7	-1.1
Finland ³⁰	1.5	25.3	3.8	3.8	3.9	2.1	-4.4	-22.7	10.5	-1.7	-5.3
Iceland ³¹	0.1	14.0	6.9	2.7	0.6	3.2	12.6	-1.1	0.8	2.1	-1.8
Ireland ³²	1.4	22.3	5.6	4.3	9.1	2.1	-5.9	-10.6	-0.7	1.0	0.8
Latvia ³³	0.1	16.2	2.0	-3.2	-14.8	11.8	8.1	6.4
Lithuania ³⁴	0.2	24.9	5.4	1.6	-14.3	6.9	7.3	3.9
Norway ³⁵	3.5	38.0	7.0	4.6	4.6	-0.1	-1.1	-3.5	-2.8	-1.7	2.4
Sweden ³⁶	2.6	23.2	1.7	2.3	4.2	1.5	-5.2	-17.7	22.4	3.8	-1.9
United Kingdom ³⁷	11.9	16.7	1.9	1.4	1.0	0.2	0.2	-11.3	6.2	1.7	-2.1
<i>Southern Europe</i>	<i>20.4</i>	<i>19.0</i>	<i>5.6</i>	<i>2.5</i>	<i>0.8</i>	<i>-0.5</i>	<i>-2.6</i>	<i>-12.8</i>	<i>6.1</i>	<i>1.2</i>	<i>-2.3</i>
Albania.....	0.0	10.6	4.0	2.5	-9.6	8.9	8.6	10.6	18.5	-3.0	1.5
Andorra ³⁸	0.0	5.0	3.8	2.7	2.1	2.6	-5.8	-4.6	-5.1	-4.1	-1.8
Bosnia and Herzegovina.....	0.1	20.3	4.2	7.9	-4.3	5.1	1.3	-2.2
Croatia.....	0.3	21.3	1.9	0.1	-10.1	-2.2	-0.9	-5.0
Greece ³⁹	0.9	12.7	7.1	1.1	0.6	1.6	-9.7	2.0	0.9	-7.4	-1.7
Italy ⁴⁰	11.2	20.3	5.7	2.4	1.1	-1.1	-3.0	-15.2	6.2	1.0	-3.3
Kosovo.....	0.0	15.9	5.2	20.8	-1.0	-2.7	10.2	2.2
Malta ⁴¹	0.0	16.8	15.2	2.9	2.2	-2.0	8.7	-13.5	1.7	-7.7	-5.4
Montenegro ⁴²	0.0	17.1	-0.1	5.2	-19.4	13.2	-6.7	-6.3
Portugal ⁴³	1.0	18.0	5.4	3.3	2.8	0.0	-0.5	-9.0	7.4	1.4	-2.4
San Marino.....	0.0	29.1	3.8	2.5	5.6	-1.7	-3.7	-16.1	3.7	-0.5	-8.2
Serbia ⁴⁴	0.2	24.0	1.0	1.3	-11.5	-0.1	2.6	-0.3
Slovenia ⁴⁵	0.3	27.1	2.8	1.1	-15.1	6.7	3.0	-2.6
Spain ⁴⁶	6.3	18.2	5.1	2.0	2.3	-0.2	-2.1	-11.4	7.1	2.7	-0.5
TFYR of Macedonia.....	0.0	21.9	2.4	3.6	-9.0	0.3	-0.5	-8.3
Yugoslavia (Former).....	6.0	4.6
<i>Western Europe</i>	<i>42.5</i>	<i>20.7</i>	<i>2.7</i>	<i>1.2</i>	<i>1.1</i>	<i>0.4</i>	<i>-1.8</i>	<i>-12.8</i>	<i>11.0</i>	<i>4.6</i>	<i>-1.0</i>
Austria ⁴⁷	2.2	23.0	3.5	2.1	2.6	1.8	0.5	-10.2	5.8	7.4	2.3
Belgium ⁴⁸	2.2	19.3	4.4	2.6	1.8	0.1	-0.1	-10.2	5.2	2.1	-2.4
France ⁴⁹	10.1	15.4	3.9	1.1	2.1	0.1	-4.3	-7.5	3.7	1.3	-1.1
Germany ⁵⁰	21.6	25.2	2.1	1.2	0.2	0.3	-2.0	-17.1	17.1	6.5	-1.5
Liechtenstein ⁵¹	0.0	21.0	2.9	2.9	5.1	0.7	0.6	-17.5	7.5	5.1	1.1
Luxembourg ⁵²	0.1	10.7	0.5	3.6	3.4	-2.3	-20.7	-19.5	6.2	-11.0	2.0
Monaco ⁵³	0.0	7.0	3.9	2.3	1.9	-1.4	-16.7	-10.3	20.9	12.3	-8.3
Netherlands ⁵⁴	3.6	18.6	4.1	0.9	2.0	1.0	0.7	-7.0	7.5	0.3	-0.9
Switzerland ⁵⁵	2.6	21.0	0.8	1.5	1.5	1.5	3.9	-7.5	5.1	5.6	1.6
Oceania	1.7	20.9	2.9	3.1	2.2	1.9	-1.3	3.5	-0.1	2.0	3.6
<i>Australia and New Zealand</i>	<i>97.8</i>	<i>20.9</i>	<i>3.0</i>	<i>3.1</i>	<i>2.2</i>	<i>2.0</i>	<i>-1.1</i>	<i>3.7</i>	<i>-0.3</i>	<i>2.1</i>	<i>3.6</i>
Australia ⁵⁶	85.5	21.1	3.0	3.4	2.3	2.1	-0.3	4.2	-0.5	2.3	3.8
New Zealand.....	12.3	20.1	2.8	1.2	1.5	0.9	-6.5	-0.4	0.7	0.6	1.4
<i>Melanesia</i>	<i>1.8</i>	<i>23.0</i>	<i>0.4</i>	<i>3.7</i>	<i>2.2</i>	<i>-0.1</i>	<i>-17.7</i>	<i>-4.4</i>	<i>11.9</i>	<i>-0.4</i>	<i>3.6</i>
Fiji.....	0.2	16.0	5.1	0.9	4.2	1.7	-2.5	2.0	5.4	1.6	0.0
New Caledonia.....	0.6	17.8	-2.0	6.9	-6.1	1.4	-43.1	-14.7	30.3	-5.3	1.4
Papua New Guinea.....	1.0	35.9	1.6	1.1	7.9	-0.8	2.0	-0.2	5.3	0.7	6.2
Solomon Islands.....	0.0	6.0	9.0	2.9	13.5	-7.8	9.1	-4.3	-1.1	69.5	-17.6
Vanuatu.....	0.0	6.3	7.7	7.5	2.0	0.7	10.1	-14.8	14.7	0.1	-1.0
<i>Micronesia</i>	<i>0.0</i>	<i>2.8</i>	<i>0.1</i>	<i>-5.8</i>	<i>-4.9</i>	<i>-5.4</i>	<i>226.3</i>	<i>-37.6</i>	<i>2.4</i>	<i>16.5</i>	<i>-9.5</i>
Kiribati.....	0.0	5.8	5.8	-28.1	5.0	2.0	3.0	-0.4	-0.1	1.2	4.3
Marshall Islands.....	0.0	3.4	6.6	5.1	11.1	4.3	10.1	-6.4	-7.1	-5.7	11.6
Micronesia (FS of).....	0.0	2.6	6.6	2.9	2.3	-4.5	-7.3	2.0	1.9	-3.8	5.7
Nauru ⁵⁷	0.0	-9.8	-1.2	-3.9	-6.3	-6.5	527.0	-45.3	4.0	24.0	-13.9
Palau.....	0.0	2.7	0.6	3.4	9.1	-5.1	1.5	-3.5	-3.0	-8.6	4.7
<i>Polynesia</i>	<i>0.3</i>	<i>8.9</i>	<i>3.3</i>	<i>4.4</i>	<i>0.7</i>	<i>0.3</i>	<i>1.1</i>	<i>-2.1</i>	<i>3.6</i>	<i>0.8</i>	<i>2.0</i>
Cook Islands.....	0.0	6.0	-12.5	3.3	3.5	3.3	3.1	-2.7	-5.1	-3.4	6.9
French Polynesia.....	0.2	7.9	4.0	5.7	0.9	0.0	4.5	-0.2	3.1	2.4	1.9
Samoa.....	0.1	19.9	3.7	-0.3	-0.5	1.3	-13.9	-12.7	7.9	-9.3	2.0
Tonga.....	0.0	11.4	4.3	3.0	0.4	0.9	0.5	-1.1	2.9	4.8	1.2
Tuvalu.....	0.0	2.9	-1.5	6.6	2.3	2.4	11.9	-6.2	0.1	9.3	-4.2

**Notes for Table 6.B. Average Rates of Growth of Gross Domestic Product by Kind of Economic Activity -
Mining, Manufacturing and Utilities**

- 1/ Djibouti
1970-2012
Excludes gas.
- 2/ Seychelles
2000-2012
Excludes publishing activities, includes irrigation canals.
- 3/ Angola
1970-2012
At factor cost.
- 4/ Central African Republic
1970-2012
At factor cost.
- 5/ Aruba
1970-2012
Excludes mining and quarrying.
- 6/ Paraguay
1984-2001
Does not incorporate value added generated by binational hydroelectric plants.
- 7/ Bermuda
1970-2012
Mining/Quarrying is not included in this item.
- 8/ Kazakhstan
1990-2012
Excludes publishing activities, includes irrigation canals.
- 9/ China
1970-2012
At producers' prices.
- 10/ China: Hong Kong SAR
1970-2012
Includes waste management.
- 11/ Mongolia
1970-2012
Excludes publishing activities, includes irrigation canals.
- 12/ Republic of Korea
1970-2012
Excludes publishing activities, includes irrigation canals.
- 13/ Brunei Darussalam
1970-2012
At producers' prices.
- 14/ Myanmar
1970-2012
At producers' prices.
- 15/ Thailand
1970-2012
At producers' prices.
- 16/ Timor-Leste
2000-2012
Excludes publishing activities, includes irrigation canals.
- 17/ Viet Nam
 - (a) 1970-2012
At producers' prices.
 - (b) 1970-2012
Excludes publishing activities, includes irrigation canals.
- 18/ Cyprus
1970-2012
Excludes publishing activities, includes irrigation canals.

- 19/ Iraq
(a) 1970-1989
Agricultural services and related activities such as cotton ginning and pressing are included in Manufacturing.
(b) 1970-1989
Gas distribution is included in Wholesale and retail trade.
- 20/ State of Palestine
2009-2012
Excludes publishing activities, includes irrigation canals.
- 21/ Syrian Arab Republic
1970-2012
At producers' prices.
- 22/ United Arab Emirates
1970-2012
At producers' prices.
- 23/ Bulgaria
1970-2012
Excludes publishing activities, includes irrigation canals.
- 24/ Czech Republic
1990-2012
Excludes publishing activities, includes irrigation canals.
- 25/ Hungary
1970-2012
Excludes publishing activities, includes irrigation canals.
- 26/ Poland
1970-2012
Excludes publishing activities, includes irrigation canals.
- 27/ Slovakia
1990-2012
Excludes publishing activities, includes irrigation canals.
- 28/ Denmark
1970-2012
Excludes publishing activities, includes irrigation canals.
- 29/ Estonia
1990-2012
Excludes publishing activities, includes irrigation canals.
- 30/ Finland
1970-2012
Excludes publishing activities, includes irrigation canals.
- 31/ Iceland
(a) 1970-2012
At factor cost.
(b) 1997-2012
Excludes publishing activities, includes irrigation canals.
- 32/ Ireland
1970-2012
Excludes publishing activities, includes irrigation canals.
- 33/ Latvia
1990-2012
Excludes publishing activities, includes irrigation canals.
- 34/ Lithuania
1990-2012
Excludes publishing activities, includes irrigation canals.
- 35/ Norway
1970-2012
Excludes publishing activities, includes irrigation canals.
- 36/ Sweden
1970-2012
Excludes publishing activities, includes irrigation canals.

- 37/ United Kingdom
1970-2012
Excludes publishing activities, includes irrigation canals.
- 38/ Andorra
1970-2012
Excludes publishing activities, includes irrigation canals.
- 39/ Greece
1970-2012
Excludes publishing activities, includes irrigation canals.
- 40/ Italy
1970-2012
Excludes publishing activities, includes irrigation canals.
- 41/ Malta
1970-2012
Excludes publishing activities, includes irrigation canals.
- 42/ Montenegro
1990-2012
Excludes publishing activities, includes irrigation canals.
- 43/ Portugal
1970-2012
Excludes publishing activities, includes irrigation canals.
- 44/ Serbia
1990-2012
Excludes publishing activities, includes irrigation canals.
- 45/ Slovenia
1990-2012
Excludes publishing activities, includes irrigation canals.
- 46/ Spain
2000-2012
Excludes publishing activities, includes irrigation canals.
- 47/ Austria
1970-2012
Excludes publishing activities, includes irrigation canals.
- 48/ Belgium
1970-2012
Excludes publishing activities, includes irrigation canals.
- 49/ France
1970-2012
Excludes publishing activities, includes irrigation canals.
- 50/ Germany
1970-2012
Excludes publishing activities, includes irrigation canals.
- 51/ Liechtenstein
1970-2012
Excludes publishing activities, includes irrigation canals.
- 52/ Luxembourg
2012
Excludes publishing activities, includes irrigation canals.
- 53/ Monaco
(a) 1970-2012
At producers' prices.

(b) 2010-2012
Excludes publishing activities, includes irrigation canals.
- 54/ Netherlands
1970-2012
Excludes publishing activities, includes irrigation canals.
- 55/ Switzerland
1970-2012
Excludes publishing activities, includes irrigation canals.

- 56/ Australia
1970-2012
Excludes publishing activities, includes irrigation canals.
- 57/ Nauru
1973-2012
At producers' prices.

Table 6.C. Average Rates of Growth of Gross Domestic Product by Kind of Economic Activity - Manufacturing

Major area, region and country	Base year weights as percentage of total for world or region in 2005	Base year share as percentage of total GDP in 2005	Average rates of growth				Annual rate of change (percentage)				
			1970-1979	1980-1989	1990-1999	2000-2009	2008	2009	2010	2011	2012
World	100.0	17.0	3.8	2.6	1.9	3.2	-0.2	-7.6	10.8	4.1	2.2
Developed economies	67.9	15.6	3.3	2.2	1.9	0.5	-3.1	-12.9	10.4	2.4	0.7
Developing economies	29.8	20.9	7.0	4.1	3.9	10.0	5.8	2.6	11.7	6.8	4.4
Transition economies	2.3	18.3	5.3	5.3	-8.0	4.3	0.4	-12.7	7.9	5.5	3.0
Africa	1.4	11.3	5.0	3.4	1.7	3.6	3.9	-2.5	5.3	1.0	3.6
<i>Eastern Africa</i>	<i>8.4</i>	<i>9.9</i>	<i>3.9</i>	<i>2.7</i>	<i>2.9</i>	<i>4.8</i>	<i>8.0</i>	<i>6.3</i>	<i>8.6</i>	<i>1.2</i>	<i>5.1</i>
Burundi.....	0.1	12.5	5.8	5.5	-1.6	1.1	21.9	2.0	3.3	2.3	3.1
Comoros.....	0.0	4.1	4.4	4.9	1.5	2.1	-3.9	2.1	1.8	1.8	2.7
Djibouti.....	0.0	2.6	4.5	0.6	-2.8	4.2	7.0	7.0	7.0	6.1	2.7
Eritrea.....	0.1	7.3	-5.1	7.7	-12.5	8.4	11.0	4.1
Ethiopia.....	0.5	5.1	7.0	10.3	9.1	11.6	12.1	13.7
Ethiopia (Former).....	3.5	3.9
Kenya.....	1.8	11.7	10.6	4.8	1.7	3.5	3.5	1.3	4.5	3.4	3.1
Madagascar.....	0.6	14.4	2.3	-1.7	1.4	2.7	3.0	-8.8	-2.1	3.9	2.7
Malawi.....	0.3	9.2	6.2	3.1	1.5	10.5	41.8	44.5	59.9	-35.1	-1.3
Mauritius.....	1.0	19.2	8.1	8.0	5.4	2.1	3.3	2.4	1.9	0.7	1.5
Mozambique.....	0.9	15.1	3.8	-2.3	5.5	10.0	4.9	2.4	4.4	3.0	7.9
Rwanda.....	0.2	7.5	3.6	4.5	-2.3	6.3	5.6	3.0	9.3	8.1	-2.9
Seychelles ¹	0.1	10.3	10.1	5.3	23.0	-3.3	-12.4	-11.3	8.0	6.6	1.0
Somalia.....	0.0	2.5	3.0	-2.2	0.4	3.9	3.0	2.1	2.8	2.6	0.0
South Sudan.....	59.0	-12.5	-14.5	8.4
U.R. of Tanzania: Mainland.....	1.0	8.6	4.5	-1.6	3.6	8.0	9.9	8.0	7.9	7.8	8.2
Uganda.....	0.6	7.3	-11.5	3.9	12.3	6.4	7.2	10.8	5.3	4.1	6.0
Zambia.....	0.7	11.1	1.8	3.3	0.7	4.1	1.8	2.2	4.2	8.0	8.8
Zanzibar.....	0.0	5.6	2.2	1.1	2.4	3.1	2.5	0.1
Zimbabwe.....	0.3	6.5	3.5	4.2	0.8	-4.8	-6.7	13.0	20.0	15.0	-1.2
<i>Middle Africa</i>	<i>5.0</i>	<i>6.6</i>	<i>4.7</i>	<i>1.3</i>	<i>-2.1</i>	<i>5.9</i>	<i>6.3</i>	<i>1.8</i>	<i>6.9</i>	<i>8.0</i>	<i>6.2</i>
Angola ²	1.0	3.5	0.1	-2.4	-3.0	14.1	11.0	5.3	10.7	13.0	5.9
Cameroon.....	2.7	18.5	7.7	4.6	0.5	2.4	3.5	-1.0	2.2	2.8	6.6
Central African Republic ³	0.1	6.4	3.7	0.5	-0.4	2.6	5.5	3.0	2.5	3.0	3.0
Chad.....	0.3	5.8	-1.1	5.1	3.0	4.9	4.4	10.6	10.9	10.8	6.9
Congo.....	0.2	4.1	0.8	7.5	-3.5	10.9	7.0	5.5	5.9	10.8	11.4
D.R. of the Congo.....	0.4	5.4	7.8	-0.8	-12.0	1.1	2.7	1.4	1.6	11.3	6.2
Equatorial Guinea ⁴	0.0	0.1	1.5	1.7	8.3	16.1	25.8	6.6	20.6	20.6	-11.4
Gabon.....	0.4	4.9	8.4	1.7	5.7	8.2	6.4	-4.9	17.6	5.6	3.5
Sao Tome and Principe.....	0.0	6.9	7.0	-1.3	1.4	3.2	7.7	2.7	0.5	8.0	5.5
<i>Northern Africa</i>	<i>36.2</i>	<i>10.9</i>	<i>6.5</i>	<i>6.0</i>	<i>3.8</i>	<i>4.1</i>	<i>4.7</i>	<i>2.3</i>	<i>4.4</i>	<i>-4.1</i>	<i>3.7</i>
Algeria.....	4.3	4.6	8.7	4.5	-1.3	3.2	4.2	5.8	1.8	3.5	2.6
Egypt.....	14.4	17.3	3.5	9.7	6.2	5.1	8.0	3.7	5.1	-0.9	0.7
Libya.....	2.2	4.7	11.0	7.0	2.7	3.4	-1.6	3.5	1.2	-77.0	201.1
Morocco.....	8.2	15.8	5.7	3.6	3.4	2.7	2.0	0.1	2.8	3.0	1.5
Sudan.....	-0.2	11.7	-1.4	-6.0
Sudan (Former).....	2.4	7.8	2.8	3.3	6.4
Tunisia.....	4.7	17.0	12.0	7.2	4.6	3.0	3.1	-1.4	4.5	-1.4	3.3
<i>Southern Africa</i>	<i>40.0</i>	<i>18.0</i>	<i>4.9</i>	<i>2.5</i>	<i>0.5</i>	<i>2.7</i>	<i>2.5</i>	<i>-9.4</i>	<i>5.4</i>	<i>3.5</i>	<i>2.5</i>
Botswana.....	0.5	5.5	23.1	8.7	6.9	3.7	-2.6	5.0	3.9	10.1	1.8
Lesotho.....	0.2	19.2	5.4	11.1	7.7	8.0	2.2	-6.4	14.1	-5.7	14.0
Namibia.....	0.8	13.4	3.5	4.2	3.2	5.4	2.1	5.9	7.3	-0.6	4.3
South Africa.....	37.8	18.5	4.9	2.3	0.3	2.7	2.6	-10.1	5.5	3.6	2.4
Swaziland.....	0.7	38.0	12.8	15.3	4.3	1.1	1.6	-3.2	-3.2	-3.2	3.3
<i>Western Africa</i>	<i>10.3</i>	<i>6.2</i>	<i>3.7</i>	<i>2.9</i>	<i>1.3</i>	<i>2.7</i>	<i>2.3</i>	<i>-2.2</i>	<i>4.5</i>	<i>7.4</i>	<i>4.8</i>
Benin.....	0.3	8.6	1.0	0.8	4.9	3.2	3.3	2.6	4.2	1.2	3.2
Burkina Faso.....	0.5	11.5	4.0	1.9	4.7	-0.3	-20.9	1.5	3.3	2.3	10.0
Cabo Verde.....	0.1	6.1	0.4	7.7	5.6	-0.5	12.2	-1.0	10.3	-0.7	5.3
Côte d'Ivoire.....	2.5	17.7	6.7	6.7	3.6	-2.6	-0.3	-21.6	-3.4	-0.6	-3.7
Gambia.....	0.0	7.0	-5.1	13.4	1.4	2.7	-8.3	-4.3	0.4	3.9	3.1
Ghana.....	1.6	10.4	-1.9	0.2	-2.6	3.2	3.7	-1.3	7.6	17.0	5.0
Guinea.....	0.2	6.4	3.0	2.6	4.4	3.1	19.7	-20.7	4.8	4.4	4.7
Guinea-Bissau.....	0.1	13.0	2.8	-1.1	-3.4	0.4	9.1	-0.1	1.3	4.9	-1.5
Liberia.....	0.0	5.7	8.5	-1.7	-11.7	12.0	5.1	6.7	6.7	7.3	11.1
Mali ⁵	0.5	9.8	-0.4	8.2	6.3	-1.0	-14.4	1.0	0.1	20.8	3.6
Mauritania.....	0.2	9.0	3.8	5.1	7.3	-4.7	5.4	-6.1	11.5	3.6	3.7

Table 6.C. Average Rates of Growth of Gross Domestic Product by Kind of Economic Activity - Manufacturing

Major area, region and country	Base year weights as percentage of total for world or region in 2005	Base year share as percentage of total GDP in 2005	Average rates of growth				Annual rate of change (percentage)				
			1970-1979	1980-1989	1990-1999	2000-2009	2008	2009	2010	2011	2012
Niger.....	0.2	5.9	12.6	1.2	1.1	1.9	3.9	4.4	3.3	4.0	30.6
Nigeria.....	2.9	2.8	13.2	2.6	-0.4	8.3	8.9	7.9	7.6	7.5	7.6
Senegal.....	1.1	15.1	3.5	4.2	2.6	2.7	-2.5	5.4	3.8	7.1	0.1
Sierra Leone.....	0.0	2.6	4.0	-3.8	-5.6	5.2	1.5	-6.8	9.1	15.0	10.6
Togo.....	0.2	9.5	7.0	1.8	-0.4	4.8	8.1	-7.0	4.5	7.5	10.6
Americas	32.4	14.5	3.5	1.8	3.1	0.9	-4.6	-9.0	7.0	2.8	3.4
Latin America and the Caribbean	6.3	18.2	6.5	1.6	2.5	1.8	0.8	-5.8	6.9	3.4	0.9
<i>Caribbean</i>	2.2	25.3	6.9	2.8	2.9	1.9	-7.1	1.9	0.1	-0.2	1.0
Anguilla.....	0.0	3.0	3.8	4.4	11.1	8.5	-1.4	-16.9	-50.3	-1.5	0.4
Antigua and Barbuda.....	0.0	2.1	-1.0	6.1	0.2	4.3	-9.1	10.6	-8.8	-6.5	2.0
Aruba ⁶	0.0	3.8	9.1	11.0	11.6	1.5	-7.2	2.5	0.1	0.6	-2.5
Bahamas.....	0.0	4.3	2.4	4.4	3.0	-0.1	-7.3	-5.4	7.4	-0.6	1.7
Barbados.....	0.0	8.4	6.9	-0.3	-0.2	-2.3	-2.3	-12.2	-4.3	-5.3	6.6
British Virgin Islands.....	0.0	3.1	0.6	11.5	15.9	-0.7	1.3	17.6	-1.5	-3.9	-3.0
Cayman Islands.....	0.0	0.8	9.5	7.9	2.9	2.2	12.0	-7.4	-10.7	-1.8	5.8
Cuba.....	0.1	9.5	5.4	3.6	-1.3	1.2	8.9	-0.1	1.9	3.6	2.6
Dominica.....	0.0	4.6	6.5	9.0	0.7	-1.2	-12.2	-2.6	-1.5	-6.0	8.0
Dominican Republic.....	0.3	22.2	7.0	3.3	5.7	2.3	2.6	-1.2	7.2	6.1	0.9
Grenada.....	0.0	3.3	5.5	13.3	5.9	-0.4	-4.9	-5.3	3.9	-0.2	-2.0
Haiti.....	0.0	10.1	7.7	-0.8	-8.8	0.8	-0.1	3.7	-14.7	18.0	7.1
Jamaica.....	0.0	8.4	-1.1	1.5	-2.0	-1.3	-0.5	-4.8	-3.8	1.8	-1.0
Montserrat.....	0.0	1.5	6.3	0.7	-21.4	5.4	3.7	-10.0	-8.9	2.0	-10.0
Netherlands Antilles.....	0.0	5.2	7.7	-1.5	-0.2	1.2	15.0	-5.1	-0.8	2.2	-0.9
Puerto Rico.....	1.5	42.2	8.4	3.2	3.4	1.3	-12.2	3.6	-1.5	-1.8	1.2
Saint Kitts and Nevis.....	0.0	7.3	5.0	2.6	2.4	3.8	10.2	-2.1	-8.6	-15.2	8.0
Saint Lucia.....	0.0	5.2	6.4	8.9	0.3	3.0	-5.3	5.6	-3.0	4.0	0.0
St. Vincent and the Grenadines..	0.0	5.9	5.6	5.7	-0.9	-1.7	2.6	-8.1	-2.7	5.8	-2.3
Trinidad and Tobago.....	0.1	21.3	1.7	-1.1	6.5	10.9	3.4	-1.0	1.5	-3.9	-2.3
Turks and Caicos Islands.....	0.0	2.2	10.7	10.7	9.1	-4.0	-13.9	-5.7	-24.6	-3.6	16.8
<i>Central America</i>	6.6	17.3	7.0	2.0	4.1	0.4	-0.8	-7.7	7.9	4.5	3.8
Belize.....	0.0	8.5	5.4	2.7	3.8	9.8	4.4	28.1	-8.2	4.1	23.5
Costa Rica.....	0.2	20.7	8.2	2.0	7.2	2.3	-3.7	-3.9	4.0	4.2	6.3
El Salvador.....	0.2	22.2	4.6	-1.3	5.1	2.0	2.3	-3.0	1.9	2.7	1.8
Guatemala.....	0.2	19.7	6.3	0.2	2.8	2.2	2.0	-0.9	3.3	3.2	3.1
Honduras.....	0.1	20.1	7.6	2.4	3.5	3.8	3.4	-8.1	4.5	4.4	1.9
Mexico ⁷	5.9	17.2	7.1	2.2	4.0	0.2	-1.0	-8.4	8.5	4.6	3.8
Nicaragua.....	0.0	14.9	0.9	-1.3	2.8	3.8	-2.8	-2.4	6.1	6.7	5.0
Panama.....	0.0	7.2	3.4	0.0	4.8	-0.1	3.9	-0.6	1.1	3.2	3.6
<i>South America</i>	10.7	17.8	6.2	1.2	1.4	2.5	3.3	-6.1	7.7	3.5	-0.7
Argentina.....	1.6	23.2	2.2	-2.0	3.8	3.0	4.5	-0.5	9.8	11.0	-0.4
Bolivia.....	0.0	13.7	5.8	-1.7	4.1	4.0	3.7	4.8	2.6	3.7	4.7
Brazil.....	5.6	18.1	9.3	2.0	0.4	2.0	3.0	-8.7	10.1	0.1	-2.5
Chile.....	0.7	15.4	0.6	3.1	4.1	2.6	1.6	-4.2	2.6	7.6	2.6
Colombia.....	0.9	15.4	6.5	2.6	0.5	4.4	0.6	-4.1	1.8	5.0	-0.7
Ecuador ⁸	0.2	15.0	10.2	0.7	8.4	3.6	9.1	-0.8	2.4	5.6	3.9
Guyana.....	0.0	7.4	7.4	-4.9	4.6	-5.4	-4.4	4.3	0.3	6.8	2.4
Paraguay.....	0.0	12.9	7.8	3.2	1.1	0.5	2.0	-0.8	6.3	-1.6	5.0
Peru.....	0.5	16.4	3.0	-0.7	2.3	5.0	9.1	-7.0	13.6	6.0	1.3
Suriname.....	0.0	23.5	2.8	-4.2	-3.6	8.4	9.2	-11.5	4.8	11.7	-7.4
Uruguay.....	0.1	16.6	3.4	-0.6	-0.3	2.6	8.1	-3.8	3.3	2.8	1.6
Venezuela.....	0.9	16.2	5.5	1.5	1.5	1.5	1.3	-6.4	-2.3	0.8	4.1
Northern America	26.1	13.8	2.8	1.9	3.3	0.7	-5.9	-9.8	7.0	2.6	4.1
Bermuda.....	0.0	1.6	3.5	1.3	2.1	-2.5	-3.9	-0.1	-7.4	-5.8	2.7
Canada.....	6.7	15.0	4.5	2.2	2.7	-1.3	-5.0	-13.3	4.9	3.4	1.4
Greenland.....	0.0	6.3	6.4	3.1	-0.1	0.3	-5.7	-1.0	32.2	8.2	-7.7
United States ⁹	73.9	13.7	2.7	1.9	3.4	0.9	-6.0	-9.5	7.2	2.6	4.3
Asia	34.3	21.9	5.5	5.2	2.8	8.1	5.2	-2.2	14.7	4.9	3.6
<i>Central Asia</i>	0.6	16.7	7.5	18.3	1.7	6.2	9.1	7.4
Kazakhstan ¹⁰	0.3	12.5	6.9	-3.0	-2.8	13.6	7.1	3.2
Kyrgyzstan.....	0.0	14.1	-1.3	21.2	-9.3	11.3	5.2	-27.2

Table 6.C. Average Rates of Growth of Gross Domestic Product by Kind of Economic Activity - Manufacturing

Major area, region and country	Base year weights as percentage of total for world or region in 2005	Base year share as percentage of total GDP in 2005	Average rates of growth				Annual rate of change (percentage)				
			1970-1979	1980-1989	1990-1999	2000-2009	2008	2009	2010	2011	2012
Tajikistan ¹¹	0.0	25.6	2.4	-8.9	-6.5	2.8	-14.6	7.5
Turkmenistan ¹²	0.2	29.4	10.8	60.5	5.9	-1.1	14.1	11.7
Uzbekistan ¹³	0.1	19.8	4.3	6.8	4.1	8.3	5.0	9.7
<i>Eastern Asia</i>	<i>76.0</i>	<i>24.1</i>	<i>5.2</i>	<i>5.0</i>	<i>1.6</i>	<i>9.1</i>	<i>5.5</i>	<i>-2.9</i>	<i>16.1</i>	<i>4.9</i>	<i>3.6</i>
China ¹⁴	28.6	32.5	11.7	10.7	13.3	9.8	7.6
China: Hong Kong SAR	0.2	2.9	8.6	5.7	-8.8	-3.1	-7.0	-8.2	3.3	0.7	-0.8
China: Macao SAR	0.0	4.3	7.8	8.8	-7.0	-10.4	-30.0	-29.4	-28.4	-2.5	64.0
D.P.R. of Korea	0.1	19.0	7.6	2.8	-5.8	1.1	2.6	-3.0	-0.3	-3.0	2.8
Japan	35.2	19.9	4.5	4.4	1.0	0.3	0.8	-17.7	19.6	-2.7	-0.9
Mongolia ¹⁵	0.0	6.4	5.7	7.0	-3.4	7.1	2.7	-9.0	6.1	8.3	9.7
Republic of Korea ¹⁶	8.1	27.5	18.0	10.9	7.7	6.6	2.9	-1.5	14.7	7.3	2.2
<i>South-Eastern Asia</i>	<i>9.6</i>	<i>26.5</i>	<i>9.6</i>	<i>7.0</i>	<i>6.8</i>	<i>4.8</i>	<i>2.3</i>	<i>-2.3</i>	<i>11.5</i>	<i>3.9</i>	<i>4.9</i>
Brunei Darussalam ¹⁷	0.0	12.3	14.8	-9.1	2.8	0.0	2.8	-9.8	1.5	3.4	0.7
Cambodia	0.0	18.8	-7.3	5.3	10.6	10.7	3.1	-15.5	29.6	16.2	7.1
Indonesia	3.1	27.4	13.8	13.2	7.4	4.6	3.7	2.2	4.7	6.1	5.7
Lao People's DR	0.0	8.5	3.0	7.9	12.9	9.2	9.4	6.8	7.0	9.7	14.5
Malaysia	1.5	27.9	12.7	8.7	9.7	4.2	0.8	-9.0	11.9	4.7	4.8
Myanmar ¹⁸	0.1	12.8	2.8	1.4	6.1	22.2	18.3	18.9	20.5	10.7	0.4
Philippines ¹⁹	1.0	24.1	6.3	1.0	2.3	3.2	4.3	-4.8	11.2	4.7	5.4
Singapore	1.3	26.8	11.0	7.0	6.8	4.4	-4.2	-4.2	29.7	7.8	0.1
Thailand ²⁰	2.2	29.9	10.9	8.6	6.9	4.7	2.4	-3.4	11.4	-4.8	7.0
Timor-Leste ²¹	0.0	0.9	7.3	6.1	19.8	1.3	-2.6	16.4
Viet Nam ²²	0.4	18.8	4.7	3.9	9.4	10.8	9.8	2.8	8.4	11.0	5.8
<i>Southern Asia</i>	<i>6.9</i>	<i>14.7</i>	<i>4.8</i>	<i>6.3</i>	<i>5.9</i>	<i>7.8</i>	<i>4.4</i>	<i>6.6</i>	<i>8.9</i>	<i>2.9</i>	<i>1.5</i>
Afghanistan	0.0	16.7	4.5	-0.2	-5.8	9.2	2.3	5.3	3.8	3.0	9.4
Bangladesh	0.4	16.1	2.0	2.0	6.7	7.2	7.2	6.7	6.6	10.0	10.0
Bhutan	0.0	7.4	5.0	12.7	6.4	8.7	8.5	6.9	20.2	7.3	8.9
India	4.8	15.6	4.5	6.9	5.8	7.8	4.3	8.3	9.7	2.7	1.0
Iran (Islamic Republic of)	0.9	11.3	10.8	5.1	7.3	9.7	2.4	5.3	10.0	0.0	-1.2
Maldives	0.0	6.3	6.5	14.1	9.5	5.4	13.7	-19.8	-6.9	2.8	4.5
Nepal	0.0	7.9	3.0	7.3	10.2	1.3	-0.9	-1.0	3.0	4.1	3.6
Pakistan	0.6	13.4	4.9	8.6	4.3	7.0	6.1	-4.2	1.4	2.5	2.1
Sri Lanka ²³	0.2	19.5	5.9	3.0	7.8	4.3	4.9	3.3	7.3	7.9	5.2
<i>Western Asia</i>	<i>6.9</i>	<i>12.6</i>	<i>6.2</i>	<i>5.5</i>	<i>4.6</i>	<i>4.5</i>	<i>4.7</i>	<i>-4.3</i>	<i>10.3</i>	<i>7.9</i>	<i>3.5</i>
Armenia ²⁴	0.0	14.6	4.6	0.9	-7.1	12.6	12.4	3.1
Azerbaijan	0.0	7.0	7.3	7.1	-12.6	6.8	7.4	5.3
Bahrain	0.1	12.9	4.5	12.8	6.3	6.8	6.8	4.8	3.8	3.1	4.7
Cyprus ²⁵	0.0	8.4	5.8	4.8	0.7	-0.6	3.3	-5.8	-1.8	-5.7	-7.4
Georgia	0.0	13.5	6.3	-2.4	-6.6	12.7	12.1	11.9
Iraq ²⁶	0.0	1.3	13.4	2.5	-1.5	-1.4	4.0	36.0	6.3	2.3	2.1
Israel ²⁷	0.7	15.0	1.7	4.7	3.7	2.8	4.2	-4.3	7.3	-0.4	5.8
Jordan	0.1	16.6	3.8	5.1	7.2	9.0	5.5	2.1	5.2	4.0	2.3
Kuwait	0.2	7.0	9.5	1.2	-3.2	3.7	16.7	-10.4	-0.5	-2.8	10.9
Lebanon ²⁸	0.1	10.7	-3.4	-4.6	10.1	1.4	-0.4	-4.2	8.9	4.8	-1.1
Oman	0.1	8.3	20.1	24.4	6.4	16.7	10.5	12.4	10.2	-3.1	5.9
Qatar	0.2	9.8	9.5	4.8	2.2	8.1	18.9	13.7	17.6	10.4	11.8
Saudi Arabia	1.2	9.5	8.1	6.4	5.0	7.4	10.5	2.6	10.1	11.1	4.8
State of Palestine ²⁹	0.0	15.3	8.0	3.3	7.0	-1.1	2.2	0.2	-5.3	14.8	5.1
Syrian Arab Republic ³⁰	0.0	2.5	4.0	5.5	10.0	-5.6	2.1	7.7	16.7	-9.9	3.3
Turkey	3.2	19.6	6.7	5.9	4.6	3.5	-0.1	-7.2	13.6	10.0	1.8
United Arab Emirates ³¹	0.7	10.3	24.1	12.8	8.6	5.3	10.3	-14.1	2.6	9.1	1.2
Yemen	0.0	5.8	14.1	4.9	5.7	7.9	10.3	-13.5	7.2
Yemen Arab Republic (Former)	13.7	10.3
Yemen Democratic (Former)	-2.0	0.9
Europe	30.5	16.5	3.5	2.0	0.4	0.6	-2.1	-14.0	10.0	4.7	-1.3
<i>Eastern Europe</i>	<i>12.2</i>	<i>19.9</i>	<i>6.0</i>	<i>3.8</i>	<i>-5.3</i>	<i>5.3</i>	<i>2.3</i>	<i>-10.4</i>	<i>9.2</i>	<i>6.1</i>	<i>1.8</i>
Belarus ³²	0.3	29.1	10.0	14.7	-2.2	10.8	9.7	6.3
Bulgaria ³³	0.2	16.6	7.3	5.1	-12.4	5.1	3.0	-8.0	-3.6	13.1	-0.2
Czech Republic ³⁴	1.3	25.5	7.0	10.7	-15.4	12.2	8.6	0.0
Czechoslovakia (Former)	5.3	0.8
Hungary ³⁵	0.9	22.3	6.6	1.4	2.6	2.5	-2.3	-18.3	13.4	0.8	-0.4
Poland ³⁶	2.1	17.8	6.0	1.5	4.8	7.8	7.9	3.7	7.3	9.2	1.9
Republic of Moldova ³⁷	0.0	15.5	2.0	1.1	-21.9	10.7	12.6	1.0
Romania	0.9	23.7	11.3	-1.4	-5.0	5.3	2.2	-3.7	2.9	0.6	-1.0
Russian Federation	5.3	18.3	3.6	-2.1	-14.6	8.6	5.3	3.3

Table 6.C. Average Rates of Growth of Gross Domestic Product by Kind of Economic Activity - Manufacturing

Major area, region and country	Base year weights as percentage of total for world or region in 2005	Base year share as percentage of total GDP in 2005	Average rates of growth				Annual rate of change (percentage)				
			1970-1979	1980-1989	1990-1999	2000-2009	2008	2009	2010	2011	2012
Slovakia ³⁸	0.4	23.3	9.2	7.7	-14.9	26.1	5.5	3.2
Ukraine ³⁹	0.7	21.9	4.6	-4.9	-20.9	9.0	2.9	-3.5
USSR (Former)	5.2	5.3
<i>Northern Europe</i>	<i>19.7</i>	<i>13.6</i>	<i>2.0</i>	<i>1.6</i>	<i>1.8</i>	<i>-0.1</i>	<i>-3.3</i>	<i>-13.4</i>	<i>7.4</i>	<i>2.3</i>	<i>-1.6</i>
Denmark ⁴⁰	1.3	13.5	2.1	1.6	1.5	-1.2	-3.7	-13.5	3.1	3.0	2.7
Estonia ⁴¹	0.1	16.5	4.4	-3.3	-23.3	26.0	17.8	-1.9
Finland ⁴²	1.7	22.5	3.6	3.8	4.1	2.1	-4.7	-25.8	11.8	-1.1	-8.4
Iceland ⁴³	0.1	10.3	6.9	2.7	0.1	2.2	7.5	-0.8	1.4	3.8	-0.2
Ireland ⁴⁴	1.6	20.1	5.6	4.3	9.1	2.1	-5.8	-10.4	-1.5	2.1	1.2
Latvia ⁴⁵	0.1	12.9	1.9	-8.4	-17.7	16.7	11.7	9.4
Lithuania ⁴⁶	0.2	20.1	6.2	2.2	-16.0	8.9	10.1	5.1
Norway ⁴⁷	1.1	9.0	1.8	-0.5	1.1	1.1	2.9	-6.9	2.1	2.0	2.4
Sweden ⁴⁸	2.7	19.3	1.3	2.1	4.8	1.5	-5.4	-21.1	27.5	4.7	-3.6
United Kingdom ⁴⁹	10.9	12.0	1.8	1.4	0.6	-1.2	-2.8	-10.1	4.2	1.8	-1.5
<i>Southern Europe</i>	<i>22.2</i>	<i>16.2</i>	<i>6.0</i>	<i>2.5</i>	<i>0.8</i>	<i>-0.9</i>	<i>-3.5</i>	<i>-14.0</i>	<i>6.2</i>	<i>0.6</i>	<i>-2.9</i>
Albania	0.0	6.6	4.0	2.5	-8.6	11.1	1.0	-0.6	12.1	2.8	-6.0
Andorra ⁵⁰	0.0	3.7	3.8	2.8	2.7	3.5	-6.1	-4.4	-5.1	-4.1	-1.7
Bosnia and Herzegovina	0.0	12.1	5.1	6.4	-5.6	6.7	0.9	-2.5
Croatia	0.3	17.1	2.1	0.5	-11.6	-3.1	-0.5	-5.2
Greece ⁵¹	0.9	9.5	6.8	0.5	0.0	1.4	-11.8	7.6	2.3	-13.1	-1.0
Italy ⁵²	12.5	17.8	6.4	2.5	1.0	-1.2	-3.6	-16.6	7.7	1.0	-3.9
Kosovo	0.0	11.0	3.2	45.6	-2.9	-31.0	-5.5	30.1
Malta ⁵³	0.0	15.1	16.3	1.6	2.9	-2.5	11.4	-20.3	2.9	0.0	1.0
Montenegro ⁵⁴	0.0	9.8	-0.8	-6.4	-27.1	-3.9	10.9	-12.9
Portugal ⁵⁵	1.1	14.6	5.3	3.2	2.2	-0.6	-1.3	-9.7	7.3	2.5	-2.3
San Marino ⁵⁶	0.0	29.1	3.8	2.5	5.6	-1.7	-3.7	-16.1	3.7	-0.5	-8.2
Serbia ⁵⁷	0.2	17.3	1.1	0.8	-15.8	0.8	0.5	1.1
Slovenia ⁵⁸	0.3	23.0	2.9	0.2	-17.0	7.6	3.3	-2.9
Spain ⁵⁹	6.8	15.3	5.1	2.0	2.5	-0.9	-3.4	-12.3	4.6	1.3	-1.1
TFYR of Macedonia	0.0	17.4	1.7	-4.7	-14.2	7.5	-3.1	-8.7
Yugoslavia (Former)	6.2	5.2
<i>Western Europe</i>	<i>45.9</i>	<i>17.5</i>	<i>2.5</i>	<i>1.3</i>	<i>1.1</i>	<i>0.4</i>	<i>-2.2</i>	<i>-15.3</i>	<i>13.0</i>	<i>6.9</i>	<i>-1.5</i>
Austria ⁶⁰	2.3	19.2	3.7	2.5	2.7	1.9	0.7	-12.4	7.8	8.3	1.2
Belgium ⁶¹	2.5	16.6	3.7	2.7	1.6	-0.4	-0.2	-14.5	5.4	3.0	-2.3
France ⁶²	10.6	12.6	3.7	0.9	2.0	0.1	-4.2	-7.4	4.1	2.1	-2.1
Germany ⁶³	24.1	22.0	2.1	1.2	0.4	0.2	-2.6	-20.4	20.5	9.6	-1.8
Liechtenstein ⁶⁴	0.0	18.6	2.9	3.0	4.8	1.2	0.8	-18.5	8.5	6.0	0.4
Luxembourg ⁶⁵	0.1	8.8	1.4	4.4	3.3	-2.8	-17.5	-23.3	10.2	-12.0	3.0
Monaco ⁶⁶	0.0	7.0	3.9	2.3	1.9	-1.4	-16.7	-10.3	20.9	12.3	-8.3
Netherlands ⁶⁷	3.3	13.5	2.5	2.3	2.3	1.0	-1.5	-9.2	6.3	3.2	-1.0
Switzerland ⁶⁸	3.0	18.6	0.8	1.5	1.3	2.0	4.0	-8.5	6.3	7.0	1.0
Oceania	1.3	11.7	2.0	1.6	1.2	0.8	-6.0	-0.1	0.5	-0.6	-0.5
<i>Australia and New Zealand</i>	<i>97.9</i>	<i>11.8</i>	<i>2.1</i>	<i>1.5</i>	<i>1.3</i>	<i>0.8</i>	<i>-5.5</i>	<i>0.1</i>	<i>0.1</i>	<i>-0.6</i>	<i>-0.6</i>
Australia ⁶⁹	80.8	11.2	2.0	1.7	1.3	0.9	-5.1	0.5	0.0	-1.1	-1.1
New Zealand	17.1	15.7	2.4	0.7	1.5	0.7	-7.2	-1.9	0.5	2.0	1.8
<i>Melanesia</i>	<i>1.7</i>	<i>11.7</i>	<i>-0.6</i>	<i>5.1</i>	<i>-3.0</i>	<i>1.5</i>	<i>-29.9</i>	<i>-10.0</i>	<i>22.8</i>	<i>-0.8</i>	<i>3.6</i>
Fiji	0.4	14.2	4.9	0.6	4.2	1.8	-1.9	-2.3	3.2	1.6	0.6
New Caledonia ⁷⁰	0.9	16.0	-2.6	7.1	-7.0	1.7	-45.7	-17.7	38.6	-7.8	1.4
Papua New Guinea	0.3	6.3	1.7	1.9	2.3	1.3	6.0	0.2	14.0	13.0	10.0
Solomon Islands	0.0	5.2	9.0	2.8	5.7	-2.4	7.2	-6.8	-2.8	4.3	12.8
Vanuatu	0.0	4.3	7.7	8.5	2.0	-1.3	14.3	-24.1	22.9	-0.1	-2.9
<i>Micronesia</i>	<i>0.0</i>	<i>1.9</i>	<i>5.7</i>	<i>1.6</i>	<i>3.3</i>	<i>-3.0</i>	<i>49.2</i>	<i>-32.4</i>	<i>15.1</i>	<i>-1.0</i>	<i>-1.1</i>
Kiribati ⁷¹	0.0	5.3	...	1.5	4.8	1.8	4.7	-0.6	1.2	0.8	4.1
Marshall Islands	0.0	2.2	6.6	5.4	3.2	4.6	10.2	-10.3	-11.4	-10.0	17.4
Micronesia (FS of)	0.0	0.6	6.6	2.9	2.7	-12.6	0.0	-10.0	11.1	0.0	0.2
Nauru ⁷²	0.0	3.5	1.1	-2.4	-12.7	...	3700.0	30.7	-42.2
Palau	0.0	1.3	0.6	3.2	7.8	-7.1	5.9	3.4	4.9	-15.2	7.4
<i>Polynesia</i>	<i>0.4</i>	<i>6.4</i>	<i>3.5</i>	<i>3.9</i>	<i>-0.4</i>	<i>-0.2</i>	<i>0.4</i>	<i>-3.4</i>	<i>3.3</i>	<i>0.2</i>	<i>1.8</i>
Cook Islands ⁷³	0.0	3.9	-11.8	2.5	1.2	3.2	5.0	-2.9	-9.0	-5.1	9.8
French Polynesia ⁷⁴	0.3	5.7	4.2	4.9	-0.3	-0.3	5.2	-0.3	3.0	2.5	1.9
Samoa	0.1	15.5	3.7	-0.3	-0.9	-0.6	-18.8	-20.1	9.7	-15.0	2.5
Tonga	0.0	8.3	3.9	3.5	-1.3	-0.3	-1.0	-0.2	-1.7	5.9	-2.7
Tuvalu	0.0	0.9	-1.5	6.6	-4.0	1.5	36.9	-4.0	6.7	1.9	-6.8

Notes for Table 6.C. Average Rates of Growth of Gross Domestic Product by Kind of Economic Activity - Manufacturing

- 1/ Seychelles
 - (a) 1970-2012
Includes mining and handicrafts.
 - (b) 2000-2012
Excludes recycling and publishing activities.
- 2/ Angola
1970-2012
At factor cost.
- 3/ Central African Republic
1970-2012
At factor cost.
- 4/ Equatorial Guinea
1992-2012
Excludes Oil derivatives.
- 5/ Mali
1970-1995
Includes handicrafts.
- 6/ Aruba
1970-2012
Oil refining is included in Electricity, gas and water supply.
- 7/ Mexico
1970-2012
Basic petroleum manufacturing is included in Mining and quarrying.
- 8/ Ecuador
1970-1998
Petroleum refining is included in Mining and quarrying.
- 9/ United States
1970-2012
At producers' prices.
- 10/ Kazakhstan
1990-2012
Excludes recycling and publishing activities.
- 11/ Tajikistan
1990-2012
Includes Mining and quarrying, and Electricity, gas and water supply.
- 12/ Turkmenistan
1990-2012
Includes Mining and quarrying.
- 13/ Uzbekistan
1990-2012
Includes Mining and quarrying.
- 14/ China
2005-2012
At producers' prices.
- 15/ Mongolia
1970-2012
Excludes recycling and publishing activities.
- 16/ Republic of Korea
1970-2012
Excludes recycling and publishing activities.
- 17/ Brunei Darussalam
1970-2012
At producers' prices.
- 18/ Myanmar
1970-2012
At producers' prices.

- 19/ Philippines
1970-2012
At producers' prices.
- 20/ Thailand
1970-2012
At producers' prices.
- 21/ Timor-Leste
2000-2012
Excludes recycling and publishing activities.
- 22/ Viet Nam
(a) 1970-2012
At producers' prices.

(b) 1970-2012
Excludes recycling and publishing activities.
- 23/ Sri Lanka
1970-2012
At producers' prices.
- 24/ Armenia
1992-2003
Includes Mining and quarrying.
- 25/ Cyprus
1970-2012
Excludes recycling and publishing activities.
- 26/ Iraq
(a) 1970-1989
Agricultural services and related activities such as cotton ginning and pressing are included in Manufacturing.

(b) 1970-1989
Distribution of petroleum products is included in Wholesale and retail trade.
- 27/ Israel
1970-2012
Includes Mining and quarrying.
- 28/ Lebanon
1970-2012
Includes Mining and quarrying.
- 29/ State of Palestine
2009-2012
Excludes recycling and publishing activities.
- 30/ Syrian Arab Republic
1970-2012
At producers' prices.
- 31/ United Arab Emirates
1970-2012
At producers' prices.
- 32/ Belarus
1990-1999
Includes Mining and quarrying.
- 33/ Bulgaria
1970-2012
Excludes recycling and publishing activities.
- 34/ Czech Republic
1990-2012
Excludes recycling and publishing activities.
- 35/ Hungary
1970-2012
Excludes recycling and publishing activities.
- 36/ Poland
1970-2012
Excludes recycling and publishing activities.

- 37/ Republic of Moldova
1990-1992
Includes Mining and quarrying, and Electricity, gas and water supply.
- 38/ Slovakia
1990-2012
Excludes recycling and publishing activities.
- 39/ Ukraine
1990-1999
Includes Mining and quarrying.
- 40/ Denmark
1970-2012
Excludes recycling and publishing activities.
- 41/ Estonia
1990-2012
Excludes recycling and publishing activities.
- 42/ Finland
1970-2012
Excludes recycling and publishing activities.
- 43/ Iceland
(a) 1970-2012
At factor cost.

(b) 1997-2012
Excludes recycling and publishing activities.
- 44/ Ireland
1970-2012
Excludes recycling and publishing activities.
- 45/ Latvia
1990-2012
Excludes recycling and publishing activities.
- 46/ Lithuania
1990-2012
Excludes recycling and publishing activities.
- 47/ Norway
1970-2012
Excludes recycling and publishing activities.
- 48/ Sweden
1970-2012
Excludes recycling and publishing activities.
- 49/ United Kingdom
1970-2012
Excludes recycling and publishing activities.
- 50/ Andorra
1970-2012
Excludes recycling and publishing activities.
- 51/ Greece
1970-2012
Excludes recycling and publishing activities.
- 52/ Italy
1970-2012
Excludes recycling and publishing activities.
- 53/ Malta
1970-2012
Excludes recycling and publishing activities.
- 54/ Montenegro
1990-2012
Excludes recycling and publishing activities.
- 55/ Portugal
1970-2012
Excludes recycling and publishing activities.

- 56/ San Marino
1970-2012
Includes Mining and quarrying, and Electricity, gas and water supply.
- 57/ Serbia
1990-2012
Excludes recycling and publishing activities.
- 58/ Slovenia
1990-2012
Excludes recycling and publishing activities.
- 59/ Spain
2000-2012
Excludes recycling and publishing activities.
- 60/ Austria
1970-2012
Excludes recycling and publishing activities.
- 61/ Belgium
1970-2012
Excludes recycling and publishing activities.
- 62/ France
1970-2012
Excludes recycling and publishing activities.
- 63/ Germany
1970-2012
Excludes recycling and publishing activities.
- 64/ Liechtenstein
1970-2012
Excludes recycling and publishing activities.
- 65/ Luxembourg
2012
Excludes recycling and publishing activities.
- 66/ Monaco
(a) 1970-2009
Includes Mining and quarrying, and Electricity, gas and water supply.
(b) 1970-2012
At producers' prices.
(c) 2010-2012
Includes Mining and quarrying, and Electricity, gas and water supply. Excludes recycling and publishing activities.
- 67/ Netherlands
1970-2012
Excludes recycling and publishing activities.
- 68/ Switzerland
1970-2012
Excludes recycling and publishing activities.
- 69/ Australia
1970-2012
Excludes recycling and publishing activities.
- 70/ New Caledonia
1970-2012
Includes Mining and quarrying.
- 71/ Kiribati
1980-1990
Includes Mining and quarrying.
- 72/ Nauru
1970-2012
At producers' prices.
- 73/ Cook Islands
1970-2012
Includes Mining and quarrying.

74/ French Polynesia
1970-2012
Includes Mining and quarrying.

Table 6.D. Average Rates of Growth of Gross Domestic Product by Kind of Economic Activity - Construction

Major area, region and country	Base year weights as percentage of total for world or region in 2005	Base year share as percentage of total GDP in 2005	Average rates of growth				Annual rate of change (percentage)				
			1970-1979	1980-1989	1990-1999	2000-2009	2008	2009	2010	2011	2012
World	100.0	5.7	1.9	1.7	0.7	1.1	-0.2	-4.5	1.9	1.9	2.9
Developed economies	73.9	5.7	1.1	1.5	0.6	-0.8	-3.3	-8.2	-1.1	-0.1	1.4
Developing economies	23.8	5.6	7.1	1.9	4.2	6.3	6.7	5.1	7.9	5.3	5.6
Transition economies	2.2	5.8	6.3	5.2	-12.8	8.4	9.5	-12.3	3.6	4.1	1.4
Africa	1.6	4.1	4.5	1.0	2.3	8.2	11.3	7.8	7.0	1.1	6.3
<i>Eastern Africa</i>	<i>14.7</i>	<i>6.3</i>	<i>0.4</i>	<i>1.2</i>	<i>4.7</i>	<i>9.6</i>	<i>21.4</i>	<i>4.4</i>	<i>10.2</i>	<i>7.0</i>	<i>6.5</i>
Burundi.....	0.1	3.5	11.3	5.8	-1.6	6.6	15.4	21.6	7.4	-0.2	9.0
Comoros.....	0.1	4.9	4.5	-6.4	7.1	-0.4	-3.7	1.2	1.8	2.1	2.5
Djibouti.....	0.1	7.6	1.6	5.4	-5.4	9.8	12.0	10.0	10.0	10.0	-0.6
Eritrea.....	0.3	13.1	3.2	27.4	-12.6	3.2	14.8	3.4
Ethiopia.....	1.6	5.3	11.1	11.3	11.7	10.9	12.8	12.5
Ethiopia (Former).....	-0.1	2.8
Kenya.....	1.9	4.4	3.6	2.0	1.8	4.3	8.2	12.7	4.5	4.4	4.8
Madagascar.....	0.4	3.0	2.3	-2.1	10.5	13.3	27.6	-17.7	2.6	3.7	3.4
Malawi.....	0.3	3.7	7.1	-0.5	3.3	5.1	-7.2	10.7	-6.3	20.5	2.6
Mauritius.....	0.8	5.4	6.8	2.7	6.1	6.8	11.8	5.9	4.3	-2.0	-3.0
Mozambique.....	0.5	3.2	3.8	-2.3	11.1	8.5	12.5	5.8	5.4	4.6	9.8
Rwanda.....	0.4	6.5	5.5	3.9	1.6	11.8	28.2	1.3	8.8	23.6	15.4
Seychelles.....	0.1	7.3	10.1	-6.4	23.6	8.2	11.4	-4.9	-5.2	27.7	-6.2
Somalia.....	0.2	4.2	0.4	1.9	-0.5	3.5	2.8	2.4	2.7	2.6	0.0
South Sudan.....	5.4	47.8	-17.2	8.4
U.R. of Tanzania: Mainland.....	2.8	8.5	1.0	0.8	12.6	9.4	10.5	7.5	10.2	9.0	7.8
Uganda.....	3.1	12.8	0.0	4.9	10.2	10.2	21.6	-5.1	8.9	12.2	-0.3
Zambia.....	1.8	10.4	-3.8	-2.5	-2.5	15.0	8.7	9.5	8.1	8.9	13.0
Zanzibar.....	0.1	7.1	11.7	0.5	3.2	1.1	4.7	14.2
Zimbabwe.....	0.1	0.4	-2.6	1.0	0.2	-12.4	2.9	-7.0	14.1	6.2	5.8
<i>Middle Africa</i>	<i>6.4</i>	<i>3.0</i>	<i>3.1</i>	<i>-1.7</i>	<i>-0.9</i>	<i>12.4</i>	<i>13.5</i>	<i>19.8</i>	<i>12.2</i>	<i>7.9</i>	<i>8.4</i>
Angola ¹	2.6	3.3	0.1	-3.7	3.0	15.2	25.6	23.8	16.1	12.0	7.5
Cameroon.....	1.2	3.1	7.4	-5.2	0.0	3.3	-8.2	12.5	9.2	9.4	0.1
Central African Republic ²	0.1	3.9	1.6	8.1	-2.9	3.0	5.5	3.5	3.0	8.1	3.5
Chad.....	0.2	1.0	-1.7	13.2	0.3	10.4	2.0	17.3	16.6	5.6	5.0
Congo.....	0.5	3.1	5.7	-4.9	-3.1	11.7	7.6	8.7	8.8	15.0	20.0
D.R. of the Congo.....	0.9	4.8	1.5	5.6	-10.8	12.1	3.8	9.1	9.4	3.4	8.8
Equatorial Guinea.....	0.3	1.8	3.0	-3.1	8.8	48.2	8.9	47.8	-9.1	-14.1	21.4
Gabon.....	0.6	2.7	8.1	1.9	1.9	6.1	1.6	-3.6	23.2	-5.5	9.9
Sao Tome and Principe.....	0.0	7.5	7.0	-1.3	1.2	3.2	4.2	5.3	6.7	0.6	8.4
<i>Northern Africa</i>	<i>49.3</i>	<i>5.3</i>	<i>7.8</i>	<i>3.1</i>	<i>2.8</i>	<i>7.6</i>	<i>8.6</i>	<i>7.8</i>	<i>7.4</i>	<i>-5.3</i>	<i>6.1</i>
Algeria.....	17.7	7.0	7.9	1.6	2.0	8.4	9.5	9.1	9.6	5.2	-1.0
Egypt.....	9.5	4.1	26.2	23.9	3.4	6.6	15.7	11.4	13.2	3.7	3.3
Libya.....	5.3	4.0	7.0	-1.3	2.6	10.6	16.3	9.0	5.8	-79.0	217.7
Morocco.....	9.1	6.3	8.5	0.0	1.0	7.3	9.4	3.4	2.6	4.2	2.1
Sudan.....	1.4	-7.7	11.8	-7.7
Sudan (Former).....	4.0	4.6	3.6	2.6	9.5
Tunisia.....	3.7	4.9	4.8	1.8	5.2	5.0	3.1	3.7	3.5	-2.8	1.5
<i>Southern Africa</i>	<i>17.6</i>	<i>2.9</i>	<i>2.3</i>	<i>0.0</i>	<i>-0.4</i>	<i>7.8</i>	<i>8.0</i>	<i>7.1</i>	<i>1.2</i>	<i>2.8</i>	<i>3.8</i>
Botswana.....	1.2	5.3	13.8	8.0	5.3	2.7	0.8	12.3	3.6	23.1	14.4
Lesotho.....	0.2	4.8	9.6	8.6	8.8	0.4	28.8	16.3	13.1	7.6	-9.0
Namibia.....	0.5	2.9	2.7	-5.8	4.1	7.2	9.9	-18.4	5.7	19.3	12.1
South Africa.....	15.5	2.8	1.9	-0.3	-1.3	8.6	8.5	7.8	0.7	0.5	2.5
Swaziland.....	0.2	4.3	19.9	-5.3	6.5	3.0	-3.0	-2.6	-2.6	-2.6	2.7
<i>Western Africa</i>	<i>12.0</i>	<i>2.6</i>	<i>6.0</i>	<i>-2.4</i>	<i>5.2</i>	<i>7.3</i>	<i>13.9</i>	<i>5.7</i>	<i>5.7</i>	<i>11.2</i>	<i>8.2</i>
Benin.....	0.5	4.4	6.3	0.5	6.4	5.9	8.2	3.0	0.0	6.0	3.9
Burkina Faso.....	0.6	4.5	-1.0	3.4	6.8	5.8	11.9	15.1	-0.8	-0.2	13.4
Cabo Verde.....	0.3	11.2	0.2	6.8	3.6	6.5	19.1	-7.7	-11.0	17.6	1.2
Côte d'Ivoire.....	1.0	2.5	10.6	3.8	8.0	-2.2	-0.1	-21.7	-3.4	-0.5	-3.7
Gambia.....	0.1	4.3	5.5	2.0	1.4	-1.1	8.8	3.0	3.8	9.2	12.8
Ghana.....	2.4	5.6	-0.9	-1.0	9.1	11.3	39.0	9.3	2.5	17.2	11.2
Guinea.....	0.6	8.9	3.0	2.7	4.5	3.1	11.9	-22.5	-7.5	5.0	8.7
Guinea-Bissau.....	0.0	1.0	2.7	-1.0	-8.8	-5.1	-40.7	20.0	52.9	10.0	-15.4
Liberia.....	0.0	3.2	6.3	-6.8	-16.2	7.4	6.5	6.7	6.7	7.3	11.1
Mali.....	0.6	4.7	-0.4	8.0	9.4	5.5	4.5	6.0	7.0	5.0	-35.0
Mauritania.....	0.4	7.2	1.4	3.7	4.9	9.8	-41.4	22.0	11.6	-4.6	9.6

Table 6.D. Average Rates of Growth of Gross Domestic Product by Kind of Economic Activity - Construction

Major area, region and country	Base year weights as percentage of total for world or region in 2005	Base year share as percentage of total GDP in 2005	Average rates of growth				Annual rate of change (percentage)				
			1970-1979	1980-1989	1990-1999	2000-2009	2008	2009	2010	2011	2012
Niger.....	0.2	2.5	12.6	-1.2	-2.0	6.0	5.0	7.9	9.5	4.3	7.5
Nigeria.....	4.2	1.5	9.2	-6.2	4.1	8.4	13.1	12.0	11.9	12.1	12.6
Senegal.....	1.0	4.9	3.1	3.6	8.8	6.3	-0.6	-4.5	4.7	9.4	-2.2
Sierra Leone.....	0.1	2.1	2.8	2.5	-8.3	8.6	2.8	-8.3	13.2	24.1	17.7
Togo ³	0.1	2.7	7.0	1.8	0.2	6.8	17.1	12.3	6.8	21.1	16.2
Americas	34.5	5.1	1.4	1.0	2.1	-1.4	-2.9	-9.6	0.9	1.4	7.2
Latin America and the Caribbean	6.4	6.2	6.6	-0.4	2.7	3.2	6.1	-3.0	3.3	4.7	3.3
<i>Caribbean</i>	<i>1.3</i>	<i>5.3</i>	<i>0.5</i>	<i>3.2</i>	<i>0.8</i>	<i>1.5</i>	<i>-0.2</i>	<i>-6.7</i>	<i>-1.5</i>	<i>1.2</i>	<i>1.1</i>
Anguilla.....	0.0	10.8	3.8	8.4	3.8	2.3	8.4	-58.5	-23.7	-18.0	1.7
Antigua and Barbuda.....	0.0	10.7	3.6	11.2	3.4	5.6	0.6	-9.2	-34.9	-21.8	2.2
Aruba.....	0.0	6.6	9.1	11.0	4.0	-0.8	-17.4	-23.4	-8.9	12.8	-6.7
Bahamas.....	0.1	7.0	2.4	4.3	2.4	1.2	28.7	-9.8	10.7	2.5	-1.3
Barbados.....	0.0	6.7	-0.3	2.4	0.8	0.7	-5.2	-18.2	-9.5	7.5	-0.2
British Virgin Islands.....	0.0	6.8	-8.0	9.6	13.3	1.7	-8.6	4.3	-33.6	21.2	-5.8
Cayman Islands.....	0.0	4.7	9.6	8.6	5.7	-1.8	1.8	-29.3	-22.0	-2.4	11.7
Cuba.....	0.3	6.8	5.4	4.8	-8.1	6.2	2.7	0.7	3.4	2.4	3.0
Dominica.....	0.0	4.2	5.5	7.4	3.4	8.5	32.6	-7.3	8.7	4.5	-4.0
Dominican Republic.....	0.2	6.1	10.8	6.6	5.2	0.5	-0.4	-3.9	11.0	1.4	0.7
Grenada.....	0.0	19.0	7.7	2.8	4.7	0.3	-7.0	-31.6	-1.0	-6.6	-16.0
Haiti.....	0.1	21.9	13.7	1.4	6.8	2.5	5.2	3.0	4.4	9.2	5.3
Jamaica.....	0.1	8.2	-6.9	1.9	-1.1	0.3	-7.6	-8.7	-1.3	0.8	-4.4
Montserrat.....	0.0	11.3	3.2	18.1	-6.9	-7.5	3.8	11.8	-10.9	11.5	-11.9
Netherlands Antilles.....	0.0	6.1	8.0	-0.8	-1.8	1.5	10.0	-5.9	1.2	1.2	-0.9
Puerto Rico.....	0.2	2.4	-10.5	2.8	7.3	-4.9	-12.2	-16.3	-5.7	0.3	1.3
Saint Kitts and Nevis.....	0.0	16.2	4.5	11.5	5.4	2.1	-3.9	-17.9	-13.1	-4.4	-6.8
Saint Lucia.....	0.0	9.0	9.2	9.7	3.5	0.9	26.7	-0.5	-9.4	2.1	-5.0
St. Vincent and the Grenadines..	0.0	8.3	2.7	5.5	4.9	2.6	-10.3	-8.3	-3.1	-3.4	-3.5
Trinidad and Tobago.....	0.1	7.4	14.3	-7.5	4.7	6.8	4.5	-7.1	-28.4	-8.8	-2.0
Turks and Caicos Islands.....	0.0	12.1	10.7	10.7	10.3	3.4	2.8	-47.6	-40.0	-33.4	72.1
<i>Central America</i>	<i>8.3</i>	<i>7.7</i>	<i>6.6</i>	<i>-0.3</i>	<i>4.3</i>	<i>2.9</i>	<i>4.1</i>	<i>-6.0</i>	<i>0.4</i>	<i>4.2</i>	<i>2.7</i>
Belize.....	0.0	4.1	7.1	7.2	2.4	1.8	15.5	-10.1	-24.7	-3.2	40.3
Costa Rica.....	0.1	4.3	11.5	-1.7	2.9	7.6	14.6	-3.0	-4.1	-3.8	5.7
El Salvador.....	0.1	4.4	9.4	-2.1	3.8	-0.3	-7.3	-2.8	-5.0	8.9	1.4
Guatemala.....	0.1	4.9	14.3	-2.5	5.1	0.6	-0.5	-10.8	-11.5	1.6	1.5
Honduras.....	0.1	5.4	5.4	3.1	0.9	-0.8	7.1	-13.3	-2.4	4.4	2.6
Mexico.....	7.8	8.1	6.4	-0.2	4.2	2.8	3.8	-6.1	0.8	4.0	2.0
Nicaragua.....	0.0	5.6	-11.7	9.4	4.0	-2.6	-6.8	-17.6	-14.5	21.1	32.0
Panama.....	0.1	4.7	4.6	-13.6	24.2	8.2	30.7	4.5	7.0	18.9	29.1
<i>South America</i>	<i>9.1</i>	<i>5.4</i>	<i>7.5</i>	<i>-0.9</i>	<i>1.8</i>	<i>3.7</i>	<i>8.7</i>	<i>-0.1</i>	<i>6.0</i>	<i>5.4</i>	<i>3.9</i>
Argentina.....	1.0	4.9	2.8	-4.9	4.9	3.7	3.7	-3.8	5.2	9.1	-2.6
Bolivia.....	0.0	2.6	4.9	-6.8	5.9	2.6	9.2	10.8	7.5	8.0	8.0
Brazil.....	4.3	4.9	9.3	2.0	1.3	1.9	7.9	-0.7	11.6	3.6	1.4
Chile.....	0.8	6.1	-3.3	5.5	5.8	3.7	11.0	-5.3	1.8	7.6	8.1
Colombia.....	0.9	6.1	4.2	5.0	-3.2	7.3	8.8	5.3	-0.1	10.0	3.6
Ecuador.....	0.3	7.5	6.3	-0.9	-3.9	9.0	8.8	2.8	3.4	21.6	14.0
Guyana.....	0.0	8.9	0.6	-0.9	5.8	4.5	2.2	0.5	10.7	2.8	-11.0
Paraguay.....	0.0	4.3	19.6	3.2	-0.1	1.7	11.0	2.0	13.0	1.5	0.7
Peru.....	0.5	6.0	3.5	0.3	7.4	6.3	16.5	6.1	17.4	3.0	15.2
Suriname.....	0.0	4.6	6.0	-4.2	-2.4	4.1	8.1	-1.8	14.1	4.6	14.3
Uruguay.....	0.1	6.2	9.0	-5.0	4.6	-0.3	2.6	-1.2	4.3	2.7	18.7
Venezuela.....	1.1	6.9	11.8	-9.7	3.4	5.5	10.5	-0.2	-7.0	1.9	5.1
Northern America	28.1	4.9	0.5	1.3	2.0	-2.6	-5.5	-11.7	0.0	0.1	8.7
Bermuda ⁴	0.0	6.5	3.5	1.3	3.4	0.1	4.6	-11.4	-15.6	-5.6	6.1
Canada.....	7.4	5.9	3.3	2.8	-0.3	3.9	3.9	-3.4	8.4	3.2	5.2
Greenland.....	0.0	5.9	6.4	3.1	-0.2	6.9	10.5	-10.0	-3.0	-0.4	7.5
United States ⁵	73.9	4.9	0.3	1.1	2.2	-3.2	-6.6	-12.8	-1.2	-0.3	9.3
Asia	26.7	5.7	4.5	2.6	1.1	3.3	1.9	4.5	6.1	4.6	5.5
<i>Central Asia</i>	<i>0.9</i>	<i>7.3</i>	<i>...</i>	<i>...</i>	<i>...</i>	<i>11.7</i>	<i>11.4</i>	<i>-1.1</i>	<i>4.2</i>	<i>3.3</i>	<i>5.4</i>
Kazakhstan.....	0.7	8.2	17.2	4.0	-3.2	5.3	0.8	2.9
Kyrgyzstan.....	0.0	3.0	13.5	10.8	22.1	-18.5	2.5	17.3

Table 6.D. Average Rates of Growth of Gross Domestic Product by Kind of Economic Activity - Construction

Major area, region and country	Base year weights as percentage of total for world or region in 2005	Base year share as percentage of total GDP in 2005	Average rates of growth				Annual rate of change (percentage)				
			1970-1979	1980-1989	1990-1999	2000-2009	2008	2009	2010	2011	2012
Tajikistan.....	0.0	5.1	13.4	21.2	-15.5	9.5	-15.8	7.5
Turkmenistan.....	0.1	6.5	3.9	62.2	4.9	-0.8	14.2	11.5
Uzbekistan.....	0.1	5.4	4.3	6.8	4.1	8.3	5.0	9.7
<i>Eastern Asia</i>	<i>69.5</i>	<i>5.7</i>	<i>3.8</i>	<i>2.9</i>	<i>0.3</i>	<i>1.7</i>	<i>-0.8</i>	<i>5.9</i>	<i>4.6</i>	<i>4.5</i>	<i>5.8</i>
China ⁶	19.0	5.6	4.4	11.2	9.9	11.8	9.5	18.6	13.5	9.7	9.3
China: Hong Kong SAR.....	0.8	2.8	9.0	3.7	4.4	-3.8	8.9	-7.5	15.6	18.1	11.3
China: Macao SAR.....	0.1	9.0	7.8	7.7	-4.6	19.0	-9.9	-41.8	-18.4	7.6	43.0
D.P.R. of Korea.....	0.2	9.6	7.6	2.8	-6.3	2.6	1.1	0.8	0.3	3.9	-2.0
Japan.....	39.5	5.8	3.4	2.1	-1.5	-2.7	-7.2	-2.0	-2.3	0.9	3.3
Mongolia.....	0.0	3.0	5.7	7.2	-9.9	2.2	-13.7	-34.0	16.5	35.6	25.6
Republic of Korea.....	8.7	7.6	11.6	7.1	4.0	1.9	-2.5	1.8	-2.7	-4.3	-1.6
<i>South-Eastern Asia</i>	<i>6.5</i>	<i>4.7</i>	<i>11.0</i>	<i>3.7</i>	<i>4.6</i>	<i>5.2</i>	<i>6.3</i>	<i>8.1</i>	<i>8.1</i>	<i>2.1</i>	<i>9.2</i>
Brunei Darussalam ⁷	0.0	2.6	14.3	4.4	0.8	1.9	1.9	-4.1	2.4	3.3	4.0
Cambodia.....	0.1	6.7	-7.3	3.6	10.2	14.1	5.8	5.0	-25.5	7.9	16.3
Indonesia.....	3.0	7.0	16.4	6.2	5.4	6.8	7.6	7.1	7.0	6.6	7.5
Lao People's DR.....	0.0	4.9	3.0	7.0	6.3	7.8	5.1	28.5	20.0	24.8	19.1
Malaysia.....	0.6	3.0	11.2	3.1	8.2	2.4	4.4	6.2	11.4	4.7	18.1
Myanmar ⁸	0.1	3.8	7.5	3.9	16.0	19.4	18.1	13.8	12.5	9.0	3.6
Philippines ⁹	0.7	4.7	13.6	-2.8	1.0	4.5	7.0	6.8	14.3	-9.8	15.7
Singapore.....	0.6	3.1	5.2	3.8	11.3	2.3	20.1	17.1	3.9	6.3	8.2
Thailand ¹⁰	0.8	3.0	5.1	9.2	-0.7	1.8	-5.3	3.6	8.6	-11.2	7.8
Timor-Leste.....	0.0	1.4	10.0	138.2	50.3	7.9	40.5	-9.7
Viet Nam ¹¹	0.5	5.8	4.7	4.6	9.9	9.5	-0.4	11.4	10.1	-0.6	3.3
<i>Southern Asia</i>	<i>11.7</i>	<i>6.5</i>	<i>4.0</i>	<i>2.5</i>	<i>5.1</i>	<i>8.5</i>	<i>6.8</i>	<i>4.2</i>	<i>9.7</i>	<i>5.4</i>	<i>4.1</i>
Afghanistan.....	0.1	9.8	14.6	-0.7	4.4	17.7	10.0	6.7	7.7	13.3	1.5
Bangladesh.....	0.6	6.4	0.1	5.1	7.2	8.1	5.7	5.7	7.2	7.0	8.4
Bhutan.....	0.0	17.9	5.1	11.0	19.9	9.1	-10.2	16.5	20.6	14.7	4.2
India.....	9.2	7.8	2.0	5.0	5.6	9.1	5.3	5.9	10.2	5.6	4.3
Iran (Islamic Republic of).....	1.1	3.5	9.1	-5.6	2.2	6.5	17.3	-4.9	7.3	5.3	-3.7
Maldives.....	0.0	6.4	11.3	7.8	12.4	7.4	6.5	-37.3	9.3	19.0	-1.2
Nepal.....	0.1	6.5	2.2	7.5	5.3	3.7	5.1	1.0	6.2	4.8	0.2
Pakistan.....	0.4	2.4	6.4	5.4	2.3	4.3	15.4	-9.9	8.3	-8.6	3.2
Sri Lanka ¹²	0.3	6.8	2.7	4.7	5.7	5.9	7.8	5.6	9.3	14.2	21.6
<i>Western Asia</i>	<i>11.3</i>	<i>5.3</i>	<i>9.8</i>	<i>-0.4</i>	<i>3.4</i>	<i>6.9</i>	<i>7.9</i>	<i>-2.7</i>	<i>9.4</i>	<i>5.4</i>	<i>3.4</i>
Armenia.....	0.1	21.2	15.8	11.3	-41.6	3.3	-12.2	3.3
Azerbaijan.....	0.2	10.1	20.4	36.0	-8.2	20.3	20.0	18.0
Bahrain.....	0.2	7.1	14.4	1.1	-2.6	17.9	12.3	-7.5	2.4	-7.9	4.1
Cyprus.....	0.3	11.0	3.0	-0.1	0.3	2.6	1.8	-18.6	-8.3	-9.8	-19.5
Georgia.....	0.1	9.0	14.9	-11.1	-3.1	6.5	7.1	11.4
Iraq.....	0.3	3.6	28.1	-4.4	7.6	19.6	4.3	6.5	56.8	-2.7	20.3
Israel.....	0.8	4.6	1.9	-0.7	7.5	0.0	3.5	0.7	8.6	9.5	-1.0
Jordan.....	0.1	4.6	10.5	-5.1	5.8	8.2	13.4	13.2	-4.6	-4.3	-0.9
Kuwait.....	0.2	1.8	17.2	-8.0	2.9	5.4	5.5	-7.8	0.2	1.8	7.2
Lebanon.....	0.3	8.1	-5.9	-4.6	16.6	6.0	17.1	10.0	18.5	-5.4	3.0
Oman.....	0.2	3.8	5.7	-0.6	4.0	16.2	30.1	16.5	4.9	1.6	4.3
Qatar.....	0.4	5.3	2.8	-2.7	8.6	24.4	79.2	6.9	9.5	10.6	10.4
Saudi Arabia.....	2.3	4.7	21.3	-4.5	2.2	5.7	3.9	1.5	10.7	9.9	4.5
State of Palestine.....	0.0	7.6	8.0	3.4	16.2	-2.6	5.1	23.3	43.9	67.2	6.5
Syrian Arab Republic ¹³	0.2	3.8	17.1	-5.8	5.8	5.8	-8.4	4.0	4.8	-2.3	1.3
Turkey.....	3.2	5.0	1.8	6.7	1.5	2.5	-8.1	-16.1	18.3	11.5	0.6
United Arab Emirates ¹⁴	2.4	8.4	16.1	-0.4	3.7	9.8	10.3	1.7	-0.7	-2.5	0.1
Yemen.....	0.1	4.5	4.5	10.9	21.6	12.0	2.6	-25.2	9.1
Yemen Arab Republic (Former).....	17.5	-1.9
Yemen Democratic (Former).....	31.6	4.3
Europe	34.9	6.3	1.1	1.7	-1.0	1.3	-0.4	-8.5	-1.7	-0.5	-4.1
<i>Eastern Europe</i>	<i>9.3</i>	<i>5.8</i>	<i>6.1</i>	<i>4.5</i>	<i>-9.0</i>	<i>5.5</i>	<i>9.1</i>	<i>-6.7</i>	<i>2.8</i>	<i>4.1</i>	<i>-0.8</i>
Belarus.....	0.2	7.7	12.5	24.1	11.3	15.3	5.8	-9.8
Bulgaria.....	0.2	6.2	7.2	3.7	-7.2	7.0	17.4	-0.3	-17.9	-2.2	-3.5
Czech Republic.....	0.9	6.7	0.5	-0.9	-1.5	5.3	-5.2	-5.8
Czechoslovakia (Former).....	4.5	1.4
Hungary.....	0.6	5.4	6.4	0.4	-2.2	1.1	-8.8	-3.6	-9.5	2.0	-6.3
Poland.....	1.9	6.3	6.0	1.2	3.4	3.0	5.8	11.6	6.4	11.8	-0.7
Republic of Moldova.....	0.0	3.9	3.9	0.3	-26.8	12.7	1.9	1.7
Romania.....	0.8	7.8	7.7	-1.3	0.2	11.6	25.5	-9.9	-4.5	-6.4	-0.3
Russian Federation.....	4.0	5.3	8.1	11.1	-14.7	4.4	4.5	2.0

Table 6.D. Average Rates of Growth of Gross Domestic Product by Kind of Economic Activity - Construction

Major area, region and country	Base year weights as percentage of total for world or region in 2005	Base year share as percentage of total GDP in 2005	Average rates of growth				Annual rate of change (percentage)				
			1970-1979	1980-1989	1990-1999	2000-2009	2008	2009	2010	2011	2012
Slovakia.....	0.3	6.9	5.8	20.3	-7.6	-6.8	3.5	-2.7
Ukraine.....	0.4	4.1	-4.7	-29.1	-42.5	1.2	3.5	-8.8
USSR (Former).....	6.5	6.2
<i>Northern Europe</i>	<i>25.1</i>	<i>6.6</i>	<i>-0.1</i>	<i>3.1</i>	<i>0.4</i>	<i>0.5</i>	<i>-2.8</i>	<i>-13.0</i>	<i>6.6</i>	<i>0.3</i>	<i>-5.3</i>
Denmark.....	1.4	5.4	-2.3	1.3	0.2	-0.6	2.9	-10.6	-14.4	8.7	-1.9
Estonia.....	0.1	8.6	4.9	3.6	-34.4	-4.4	31.8	12.5
Finland.....	1.3	6.8	1.5	3.2	-3.1	0.5	-2.6	-8.7	9.7	3.1	-4.8
Iceland ¹⁵	0.2	10.9	2.1	2.8	0.8	0.5	-13.5	-39.8	-14.0	-0.4	1.5
Ireland.....	2.1	10.2	5.6	4.3	9.1	1.4	-9.8	-15.1	23.5	-25.4	-7.4
Latvia.....	0.1	7.0	6.4	-3.5	-32.1	-31.1	11.0	14.6
Lithuania.....	0.2	7.8	4.7	1.9	-45.6	-6.2	19.1	-5.4
Norway.....	1.5	4.8	2.6	2.3	1.4	2.4	1.4	-7.0	-2.8	3.1	7.3
Sweden.....	1.8	4.8	0.8	2.2	-0.6	0.8	-5.8	-7.0	4.0	-1.2	1.5
United Kingdom.....	16.5	6.9	-0.5	3.4	0.0	0.2	-2.5	-13.3	8.3	2.3	-7.7
<i>Southern Europe</i>	<i>31.3</i>	<i>8.7</i>	<i>0.6</i>	<i>1.1</i>	<i>0.7</i>	<i>3.0</i>	<i>-1.8</i>	<i>-9.4</i>	<i>-12.0</i>	<i>-7.3</i>	<i>-8.1</i>
Albania.....	0.1	13.8	4.0	4.2	-0.4	16.4	10.9	0.4	-17.9	3.0	-16.8
Andorra.....	0.0	13.1	3.8	2.8	3.8	2.6	-4.1	-4.6	-5.7	-3.7	-1.8
Bosnia and Herzegovina.....	0.1	5.2	4.6	16.8	-7.2	-12.4	-5.1	8.9
Croatia.....	0.3	7.9	6.5	7.2	-11.0	-15.8	-9.1	-11.4
Greece.....	1.7	7.0	3.2	-1.3	0.8	0.5	-11.0	-24.6	-32.3	-28.4	-15.6
Italy.....	11.4	6.2	-0.2	0.7	-0.5	1.1	-2.7	-8.4	-3.1	-3.4	-6.3
Kosovo.....	0.0	10.3	2.0	-14.0	20.1	-15.7	-15.3	29.5
Malta.....	0.0	5.2	4.8	1.7	2.4	0.4	0.7	-6.8	-4.6	-6.0	-5.0
Montenegro.....	0.0	3.6	6.2	20.7	-19.2	-7.4	15.8	-11.9
Portugal.....	1.4	7.5	3.4	3.7	2.3	-2.5	-4.9	-10.7	-5.4	-8.0	-14.8
San Marino.....	0.0	4.2	3.8	2.5	5.4	3.1	0.8	-7.0	-5.0	1.0	-5.3
Serbia.....	0.1	4.8	7.3	4.7	-19.7	-7.1	10.4	-7.5
Slovenia.....	0.2	6.6	3.1	4.9	-13.5	-17.9	-10.4	-6.8
Spain.....	15.7	13.6	0.2	2.6	2.0	5.3	-0.2	-8.2	-16.5	-9.0	-8.6
TFYR of Macedonia.....	0.0	6.3	1.2	-5.5	4.4	2.4	10.7	3.9
Yugoslavia (Former).....	5.3	-3.7
<i>Western Europe</i>	<i>34.3</i>	<i>5.0</i>	<i>0.7</i>	<i>0.3</i>	<i>-0.1</i>	<i>-0.5</i>	<i>-0.3</i>	<i>-5.2</i>	<i>0.2</i>	<i>2.6</i>	<i>-1.9</i>
Austria.....	2.3	7.2	3.2	-0.6	3.3	-0.5	-1.1	-9.6	-3.0	0.4	0.8
Belgium.....	2.0	5.1	2.3	0.5	1.7	2.6	0.9	-1.9	0.5	4.8	1.1
France.....	12.3	5.6	2.0	0.8	-0.9	1.1	-1.7	-6.0	-5.0	-0.4	-0.7
Germany.....	11.6	4.1	0.7	-0.5	0.2	-2.9	-0.2	-5.4	8.7	4.6	-2.4
Liechtenstein.....	0.0	5.4	3.0	5.6	0.5	1.4	-0.1	-8.9	9.8	6.1	-1.4
Luxembourg.....	0.3	6.6	2.1	3.3	3.6	2.8	-8.0	-4.0	1.9	1.7	2.2
Monaco ¹⁶	0.0	7.4	3.9	2.3	1.9	0.8	-15.0	2.2	10.0	-0.1	1.9
Netherlands.....	3.6	5.5	-4.1	0.7	0.4	0.3	3.2	-5.5	-10.6	5.2	-8.2
Switzerland.....	2.2	5.4	0.8	3.3	-2.5	1.2	2.4	2.4	6.9	2.9	-1.5
Oceania	2.3	7.1	1.6	2.8	2.9	4.6	3.0	0.0	4.6	3.7	2.0
<i>Australia and New Zealand</i>	<i>97.7</i>	<i>7.1</i>	<i>1.5</i>	<i>2.9</i>	<i>2.9</i>	<i>4.6</i>	<i>2.7</i>	<i>-0.2</i>	<i>4.6</i>	<i>3.4</i>	<i>1.7</i>
Australia.....	87.2	7.3	1.8	3.0	3.1	4.7	4.3	0.3	4.8	4.5	0.9
New Zealand.....	10.5	5.8	-0.4	2.1	1.0	2.9	-10.7	-4.3	2.7	-8.2	11.0
<i>Melanesia</i>	<i>1.7</i>	<i>7.3</i>	<i>7.3</i>	<i>-0.6</i>	<i>5.5</i>	<i>8.6</i>	<i>20.4</i>	<i>7.8</i>	<i>5.3</i>	<i>18.5</i>	<i>13.5</i>
Fiji.....	0.1	3.2	-0.9	-3.2	3.1	0.9	5.0	-12.7	7.3	0.8	-0.1
New Caledonia.....	0.9	8.9	13.2	-3.6	8.7	5.4	26.8	-0.5	-6.3	11.7	1.1
Papua New Guinea.....	0.7	8.4	1.5	7.1	1.7	16.2	15.0	19.8	17.1	26.0	24.0
Solomon Islands.....	0.0	1.5	9.1	1.6	-1.4	-6.4	26.6	-4.1	67.0	10.4	-7.6
Vanuatu.....	0.0	2.2	7.7	7.3	-0.3	9.4	27.5	53.9	-24.4	9.8	7.6
<i>Micronesia</i>	<i>0.1</i>	<i>6.2</i>	<i>3.9</i>	<i>2.0</i>	<i>-0.8</i>	<i>0.3</i>	<i>-14.1</i>	<i>-2.6</i>	<i>-1.4</i>	<i>4.3</i>	<i>0.1</i>
Kiribati.....	0.0	1.7	8.4	-11.6	6.0	1.8	-57.4	81.3	-24.8	33.1	-3.7
Marshall Islands.....	0.0	5.8	6.6	5.5	-2.5	0.0	2.5	-7.7	-5.0	-6.4	11.2
Micronesia (FS of).....	0.0	3.1	6.6	2.9	1.6	1.5	24.0	64.5	23.5	19.8	-13.5
Nauru ¹⁷	0.0	3.3	1.1	-2.4	-13.6	3.9	64.1	3.8	-15.0	10.3	-0.9
Palau.....	0.0	13.3	0.6	3.0	3.6	-1.3	-33.6	-37.0	-21.1	-16.4	20.5
<i>Polynesia</i>	<i>0.5</i>	<i>5.2</i>	<i>8.4</i>	<i>0.2</i>	<i>0.4</i>	<i>3.0</i>	<i>-0.9</i>	<i>2.9</i>	<i>4.2</i>	<i>4.4</i>	<i>2.1</i>
Cook Islands.....	0.0	3.6	-11.5	-2.4	4.6	6.9	1.7	-1.4	-13.8	27.6	-7.9
French Polynesia.....	0.4	4.7	10.6	0.1	0.2	1.7	-1.0	2.4	3.2	1.4	2.5
Samoa.....	0.1	10.6	3.7	-0.3	0.3	10.4	-5.0	-1.9	5.3	15.8	1.0
Tonga.....	0.0	7.6	5.7	2.7	3.8	2.5	0.9	35.0	21.7	6.1	1.2
Tuvalu.....	0.0	5.6	-1.5	6.6	-3.5	11.4	100.0	-15.6	-8.0	-35.4	47.0

Notes for Table 6.D. Average Rates of Growth of Gross Domestic Product by Kind of Economic Activity - Construction

- 1/ Angola
1970-2012
At factor cost.
- 2/ Central African Republic
1970-2012
At factor cost.
- 3/ Togo
1970-2012
Refers to Buildings and public works.
- 4/ Bermuda
1970-2012
Includes Mining and quarrying.
- 5/ United States
1970-2012
At producers' prices.
- 6/ China
1970-2012
At producers' prices.
- 7/ Brunei Darussalam
1970-2012
At producers' prices.
- 8/ Myanmar
1970-2012
At producers' prices.
- 9/ Philippines
1970-2012
At producers' prices.
- 10/ Thailand
1970-2012
At producers' prices.
- 11/ Viet Nam
1970-2012
At producers' prices.
- 12/ Sri Lanka
1970-2012
At producers' prices.
- 13/ Syrian Arab Republic
1970-2012
At producers' prices.
- 14/ United Arab Emirates
1970-2012
At producers' prices.
- 15/ Iceland
1970-2012
At factor cost.
- 16/ Monaco
1970-2012
At producers' prices.
- 17/ Nauru
1970-2012
At producers' prices.

Table 6.E. Average Rates of Growth of Gross Domestic Product by Kind of Economic Activity - Wholesale, retail trade, restaurants and hotels

Major area, region and country	Base year weights as percentage of total for world or region in 2005	Base year share as percentage of total GDP in 2005	Average rates of growth				Annual rate of change (percentage)				
			1970-1979	1980-1989	1990-1999	2000-2009	2008	2009	2010	2011	2012
World	100.0	15.0	4.5	3.4	3.4	2.4	0.7	-3.9	4.9	3.3	3.4
Developed economies	74.8	15.3	4.1	3.4	3.3	1.2	-1.6	-5.6	3.1	1.7	2.3
Developing economies	22.6	14.1	6.3	4.1	4.5	5.8	6.2	1.3	9.3	7.0	5.5
Transition economies	2.6	18.3	5.5	-1.1	-1.3	8.3	8.8	-6.6	5.8	4.1	5.6
Africa	1.9	12.9	4.1	2.9	2.5	5.8	7.5	4.7	6.2	4.4	4.8
<i>Eastern Africa</i>	<i>11.1</i>	<i>15.0</i>	<i>2.1</i>	<i>3.0</i>	<i>3.7</i>	<i>5.7</i>	<i>11.7</i>	<i>7.4</i>	<i>6.0</i>	<i>6.0</i>	<i>7.0</i>
Burundi.....	0.2	23.9	1.9	5.2	-1.0	10.1	15.2	27.3	6.0	4.0	6.5
Comoros.....	0.1	16.9	4.5	3.9	1.1	-1.6	1.3	1.2	1.8	2.1	2.5
Djibouti.....	0.1	20.7	-5.6	1.8	0.6	5.2	7.2	6.6	7.3	4.5	3.7
Eritrea.....	0.1	17.5	0.5	-6.9	18.2	-7.0	11.1	9.5
Ethiopia.....	1.3	14.6	10.1	16.8	13.4	11.6	9.1	12.9
Ethiopia (Former).....	1.8	2.9
Kenya.....	1.6	11.8	1.9	4.1	2.8	5.0	-0.8	7.3	7.6	7.0	6.0
Madagascar.....	0.4	11.0	1.1	0.9	1.1	2.7	3.3	4.4	-1.0	1.7	1.9
Malawi.....	0.4	14.6	7.2	0.6	2.9	6.3	20.7	7.1	-2.5	12.2	2.0
Mauritius.....	0.9	19.1	8.2	5.7	6.0	4.1	3.2	-2.1	4.8	3.6	2.4
Mozambique.....	0.7	14.5	3.9	-0.1	4.2	9.1	7.6	5.6	4.2	6.2	6.6
Rwanda.....	0.3	13.9	4.6	3.5	-1.9	10.4	17.2	2.6	8.3	9.3	11.7
Seychelles ¹	0.1	18.1	9.6	2.8	-7.6	2.4	-10.6	3.3	12.8	6.3	-0.2
Somalia.....	0.2	10.6	5.7	1.8	-0.3	3.5	2.8	2.5	2.6	2.6	0.0
South Sudan.....	51.3	-2.0	-9.3	8.4
U.R. of Tanzania: Mainland.....	1.5	14.6	1.2	2.4	3.4	7.3	9.2	7.1	7.9	7.6	7.3
Uganda.....	1.4	17.8	-5.1	3.2	9.0	7.8	13.3	3.1	4.4	3.7	6.6
Zambia.....	1.2	21.8	5.2	5.5	4.4	4.0	3.0	0.0	5.0	7.6	3.7
Zanzibar.....	0.0	20.0	5.5	-2.6	4.5	5.2	16.5	5.6
Zimbabwe.....	0.5	11.4	1.9	2.8	3.8	-7.5	15.7	0.7	8.8	4.3	8.9
<i>Middle Africa</i>	<i>8.5</i>	<i>12.6</i>	<i>3.4</i>	<i>1.0</i>	<i>-1.3</i>	<i>7.7</i>	<i>13.0</i>	<i>0.6</i>	<i>6.7</i>	<i>7.6</i>	<i>3.7</i>
Angola ²	2.6	10.2	0.2	1.0	-2.4	12.4	26.9	-1.5	8.7	9.5	0.0
Cameroon.....	2.9	22.9	7.4	0.6	3.0	5.1	0.7	0.1	1.8	4.9	5.3
Central African Republic ³	0.1	12.1	-0.9	-0.3	-1.8	2.3	5.0	2.2	3.0	9.0	1.0
Chad.....	0.5	11.1	-1.5	4.2	4.3	6.2	2.0	10.5	26.1	5.0	6.6
Congo.....	0.3	6.3	4.4	5.8	-4.3	9.3	6.0	7.5	7.4	13.1	12.5
D.R. of the Congo ⁴	0.9	16.0	4.7	0.3	-8.5	6.0	12.3	4.3	4.4	8.2	7.2
Equatorial Guinea.....	0.0	0.9	1.6	4.3	10.3	15.2	6.5	3.7	3.6	3.1	2.4
Gabon.....	1.1	15.0	8.3	1.3	2.5	3.4	3.0	0.1	3.0	5.2	8.4
Sao Tome and Principe.....	0.0	25.1	7.0	-1.2	0.6	5.9	12.5	1.1	1.1	0.7	10.4
<i>Northern Africa</i>	<i>34.3</i>	<i>11.7</i>	<i>7.3</i>	<i>4.4</i>	<i>3.8</i>	<i>5.1</i>	<i>6.7</i>	<i>5.3</i>	<i>5.9</i>	<i>-0.5</i>	<i>1.9</i>
Algeria.....	8.2	10.2	6.8	3.3	1.4	7.8	9.3	10.6	7.4	9.3	-2.8
Egypt.....	10.3	14.2	9.3	8.0	5.0	4.7	11.0	4.7	7.7	-0.5	2.1
Libya.....	1.6	4.0	7.8	-0.5	1.6	9.3	3.1	6.5	6.5	-59.0	95.6
Morocco.....	6.4	14.0	5.1	4.1	2.6	3.5	3.9	2.8	0.8	3.7	2.4
Sudan.....	0.4	6.4	1.7	-6.4
Sudan (Former).....	4.2	15.3	6.5	2.3	7.0
Tunisia.....	3.6	14.9	12.5	3.9	5.4	4.3	5.7	2.2	3.5	-7.5	4.4
<i>Southern Africa</i>	<i>26.8</i>	<i>13.8</i>	<i>2.9</i>	<i>3.2</i>	<i>2.2</i>	<i>4.0</i>	<i>1.8</i>	<i>-0.8</i>	<i>4.2</i>	<i>4.9</i>	<i>3.9</i>
Botswana ⁵	0.9	12.0	16.3	3.0	13.4	5.9	18.0	3.9	9.3	14.0	5.5
Lesotho.....	0.1	8.8	6.7	5.0	4.9	3.4	6.6	0.2	6.6	5.8	4.3
Namibia.....	0.8	14.1	3.3	1.9	4.9	6.0	2.8	2.4	7.0	3.3	10.5
South Africa.....	24.9	13.9	2.7	3.2	1.8	3.8	1.0	-1.2	3.8	4.5	3.6
Swaziland.....	0.2	11.2	2.8	4.4	4.9	3.2	4.4	4.7	3.6	4.2	-3.9
<i>Western Africa</i>	<i>19.3</i>	<i>13.3</i>	<i>3.8</i>	<i>1.6</i>	<i>2.0</i>	<i>8.8</i>	<i>11.1</i>	<i>10.4</i>	<i>8.7</i>	<i>8.9</i>	<i>9.0</i>
Benin.....	0.6	18.4	4.4	6.7	3.0	4.2	8.4	-0.1	1.5	0.7	6.1
Burkina Faso.....	0.5	12.0	7.0	1.2	-1.4	10.7	7.3	29.1	10.0	4.0	6.5
Cabo Verde.....	0.1	16.1	0.3	4.0	3.1	8.8	-1.6	3.2	1.6	3.4	5.3
Côte d'Ivoire.....	1.4	11.2	6.2	-3.6	-0.3	1.9	4.7	26.3	-0.8	-7.7	16.5
Gambia.....	0.1	28.3	7.0	4.3	3.3	0.0	-5.2	-0.6	-2.1	4.3	5.7
Ghana.....	1.5	11.5	-1.0	2.7	7.9	5.8	9.3	1.4	9.0	8.1	8.5
Guinea.....	0.4	18.6	3.0	2.9	3.7	2.9	20.3	0.0	-11.9	5.3	4.5
Guinea-Bissau.....	0.1	19.7	11.7	6.1	-3.4	2.5	5.4	-5.1	0.2	5.1	-1.3
Liberia.....	0.0	5.0	3.9	-4.5	-14.9	8.2	3.7	6.7	6.7	7.3	11.1
Mali.....	0.6	13.6	7.9	0.7	5.6	6.3	4.4	4.5	5.4	4.0	1.0
Mauritania.....	0.2	10.2	7.7	4.5	5.5	6.9	-1.4	4.5	2.2	5.9	5.2

Table 6.E. Average Rates of Growth of Gross Domestic Product by Kind of Economic Activity - Wholesale, retail trade, restaurants and hotels

Major area, region and country	Base year weights as percentage of total for world or region in 2005	Base year share as percentage of total GDP in 2005	Average rates of growth				Annual rate of change (percentage)				
			1970-1979	1980-1989	1990-1999	2000-2009	2008	2009	2010	2011	2012
Niger.....	0.4	15.7	3.5	-2.6	1.2	3.7	4.8	5.8	1.6	4.7	3.8
Nigeria.....	11.8	13.1	3.1	3.4	2.0	12.0	14.0	11.5	11.2	11.4	9.7
Senegal.....	1.3	20.6	1.5	2.4	2.5	3.0	1.7	2.2	2.0	3.6	3.4
Sierra Leone.....	0.1	9.6	1.5	6.5	-6.8	8.0	1.8	3.4	8.5	8.3	8.5
Togo ⁶	0.2	12.3	2.7	0.9	2.4	-2.6	-8.6	2.6	4.8	39.4	4.7
Americas	38.9	15.4	4.4	3.8	4.1	1.7	-2.1	-6.7	5.8	3.0	4.5
Latin America and the Caribbean	6.4	16.5	6.2	1.8	3.0	3.1	3.9	-4.6	7.4	6.2	3.1
<i>Caribbean</i>	<i>1.2</i>	<i>15.4</i>	<i>3.4</i>	<i>2.9</i>	<i>1.9</i>	<i>2.5</i>	<i>2.9</i>	<i>-3.2</i>	<i>1.9</i>	<i>2.8</i>	<i>1.1</i>
Anguilla.....	0.0	31.7	3.7	7.8	4.1	1.4	-12.6	-4.9	-1.3	3.4	-1.6
Antigua and Barbuda.....	0.0	30.5	5.0	6.9	3.0	1.0	3.8	-18.9	-4.3	-2.5	1.6
Aruba.....	0.0	21.3	9.1	11.0	4.7	-2.7	0.6	-17.7	1.2	1.5	-3.4
Bahamas.....	0.1	24.8	2.4	4.5	0.6	2.7	-4.4	-2.9	3.8	8.3	-2.8
Barbados.....	0.0	25.7	4.9	2.4	0.4	1.7	-0.3	-4.3	2.8	0.0	0.3
British Virgin Islands.....	0.0	28.7	14.3	4.1	12.6	1.0	-0.3	-1.0	5.2	-3.5	-2.7
Cayman Islands.....	0.0	12.1	9.4	11.2	7.2	0.9	2.5	-11.0	-3.0	3.5	-0.7
Cuba.....	0.2	14.1	5.4	3.1	-5.4	4.9	4.2	3.1	1.3	3.0	3.3
Dominica.....	0.0	13.5	2.2	8.6	3.7	3.1	13.3	3.8	0.0	-0.2	-5.4
Dominican Republic.....	0.3	21.1	7.4	4.4	6.5	3.5	4.3	-3.1	9.9	4.5	3.6
Grenada.....	0.0	10.9	6.5	3.6	5.0	0.1	1.0	-15.2	-5.2	2.5	-0.4
Haiti.....	0.0	18.7	5.7	0.0	-2.7	1.9	5.7	1.1	-8.0	4.6	3.7
Jamaica.....	0.1	23.4	-3.4	1.5	2.2	1.2	0.1	-2.5	-2.3	0.7	-0.8
Montserrat.....	0.0	9.3	2.6	5.2	-14.4	0.4	15.4	-4.2	-17.2	-6.6	1.4
Netherlands Antilles.....	0.0	17.1	8.2	3.6	0.2	0.8	19.2	-8.3	0.4	2.7	-1.6
Puerto Rico.....	0.4	10.9	2.0	3.8	4.5	1.5	-1.4	0.3	0.1	0.2	-0.7
Saint Kitts and Nevis.....	0.0	16.4	6.0	11.2	3.6	0.3	7.4	-16.0	1.9	-6.9	-3.1
Saint Lucia.....	0.0	19.9	6.4	4.8	3.6	1.3	-1.2	-8.1	2.7	7.3	-2.8
St. Vincent and the Grenadines..	0.0	17.8	2.1	6.5	7.5	4.5	2.2	-9.7	-2.8	-3.3	0.9
Trinidad and Tobago.....	0.1	15.3	3.5	-2.3	4.0	2.8	14.4	-17.3	-7.8	3.5	1.5
Turks and Caicos Islands.....	0.0	33.4	10.7	10.7	8.5	5.6	27.8	-28.3	9.7	21.0	-12.2
<i>Central America</i>	<i>6.3</i>	<i>17.8</i>	<i>6.0</i>	<i>1.0</i>	<i>4.8</i>	<i>1.9</i>	<i>0.5</i>	<i>-11.1</i>	<i>9.8</i>	<i>8.2</i>	<i>4.5</i>
Belize.....	0.0	21.3	2.6	3.4	5.0	3.2	2.4	-7.4	9.4	4.1	16.4
Costa Rica.....	0.1	18.8	5.5	0.9	5.2	2.5	3.4	-6.0	4.2	4.2	4.2
El Salvador.....	0.1	20.4	3.3	-4.3	5.5	2.1	1.0	-5.4	1.5	2.3	2.6
Guatemala.....	0.2	20.5	5.3	-0.3	4.1	2.7	2.6	-1.8	3.6	6.4	3.1
Honduras ⁷	0.1	17.3	6.9	-0.9	2.9	2.1	3.1	-10.5	3.4	4.2	3.6
Mexico.....	5.7	17.6	6.3	1.3	4.8	1.8	0.1	-12.1	10.5	8.4	4.5
Nicaragua.....	0.0	15.8	-2.8	-0.8	4.0	2.4	3.4	-1.4	3.9	3.9	4.0
Panama.....	0.1	17.3	4.6	-0.7	6.9	6.1	7.3	1.7	10.0	13.6	8.7
<i>South America</i>	<i>8.9</i>	<i>15.9</i>	<i>6.7</i>	<i>2.0</i>	<i>2.2</i>	<i>3.9</i>	<i>6.4</i>	<i>-0.7</i>	<i>6.6</i>	<i>5.4</i>	<i>2.5</i>
Argentina.....	0.9	14.3	2.6	-1.5	4.5	2.9	7.9	-0.1	12.1	13.6	1.9
Bolivia.....	0.0	11.0	3.5	1.8	3.5	3.1	4.0	4.3	3.8	3.5	3.7
Brazil.....	5.4	18.4	9.4	3.7	1.9	3.7	6.1	0.4	6.2	2.8	1.4
Chile.....	0.4	10.1	2.4	3.1	7.3	4.9	5.2	-5.8	15.0	11.5	7.8
Colombia.....	0.7	13.0	6.1	2.4	0.1	4.6	3.1	-0.4	5.2	6.2	4.0
Ecuador.....	0.2	13.8	8.8	1.5	1.7	3.7	10.0	-2.2	3.5	7.1	3.9
Guyana.....	0.0	11.2	1.8	-3.3	3.8	5.1	4.5	9.8	10.9	4.5	6.7
Paraguay.....	0.1	19.2	8.8	3.5	1.4	1.9	4.2	-3.2	10.7	3.2	0.3
Peru.....	0.5	17.8	4.2	-0.7	3.1	5.3	12.4	-0.1	9.9	8.9	7.2
Suriname.....	0.0	21.3	5.2	-5.0	-0.2	6.2	2.4	17.7	5.5	3.8	6.0
Uruguay.....	0.1	14.3	2.8	0.3	5.5	0.3	11.9	-2.0	16.2	10.2	3.4
Venezuela.....	0.6	11.1	4.7	-2.0	0.0	5.7	4.7	-7.7	-6.2	4.1	3.3
Northern America	32.5	15.2	4.0	4.3	4.3	1.3	-3.4	-7.2	5.4	2.3	4.9
Bermuda.....	0.0	13.0	3.5	1.3	1.6	-2.0	-6.4	-7.3	1.4	-0.9	-3.7
Canada.....	5.5	13.2	5.1	3.6	2.5	3.3	1.0	-3.5	4.3	3.1	2.0
Greenland.....	0.0	13.9	6.4	3.1	-0.2	-0.9	-1.7	-9.9	7.9	1.5	2.4
United States ⁸	77.9	15.3	3.9	4.4	4.4	1.2	-3.8	-7.5	5.5	2.2	5.1
Asia	24.7	13.9	7.8	5.6	4.8	3.3	3.7	0.5	8.2	5.7	5.1
<i>Central Asia</i>	<i>0.6</i>	<i>11.8</i>	<i>...</i>	<i>...</i>	<i>...</i>	<i>8.4</i>	<i>3.9</i>	<i>0.7</i>	<i>5.0</i>	<i>11.2</i>	<i>11.8</i>
Kazakhstan ⁹	0.4	13.3	8.2	2.6	-2.3	3.0	11.4	14.4
Kyrgyzstan.....	0.0	21.1	11.7	9.8	2.5	-5.9	10.7	10.6

Table 6.E. Average Rates of Growth of Gross Domestic Product by Kind of Economic Activity - Wholesale, retail trade, restaurants and hotels

Major area, region and country	Base year weights as percentage of total for world or region in 2005	Base year share as percentage of total GDP in 2005	Average rates of growth				Annual rate of change (percentage)				
			1970-1979	1980-1989	1990-1999	2000-2009	2008	2009	2010	2011	2012
Tajikistan.....	0.0	18.5	11.7	14.2	5.7	9.6	7.2	7.5
Turkmenistan.....	0.0	5.1	7.0	-9.5	6.6	18.5	14.0	5.2
Uzbekistan.....	0.1	9.8	8.0	13.1	11.8	10.8	10.5	5.2
<i>Eastern Asia</i>	<i>68.3</i>	<i>13.8</i>	<i>8.2</i>	<i>5.9</i>	<i>4.6</i>	<i>2.0</i>	<i>3.1</i>	<i>0.0</i>	<i>7.7</i>	<i>5.5</i>	<i>4.7</i>
China ¹⁰	13.5	9.8	6.2	12.7	7.8	11.9	14.6	10.8	13.5	11.5	10.0
China: Hong Kong SAR ¹¹	3.1	28.8	8.8	9.9	3.2	6.3	6.1	-9.7	15.8	9.0	1.6
China: Macao SAR.....	0.1	10.8	7.8	7.4	1.7	13.0	16.2	13.9	29.1	25.9	7.1
D.P.R. of Korea.....
Japan ¹²	41.5	14.9	8.2	4.9	3.8	-1.9	-2.4	-5.1	3.4	0.8	1.4
Mongolia ¹³	0.0	9.0	5.6	8.5	-2.0	7.9	14.3	-11.2	35.6	40.5	12.8
Republic of Korea ¹⁴	5.7	12.3	9.1	7.9	6.1	2.6	1.0	-0.4	7.0	4.6	2.7
<i>South-Eastern Asia</i>	<i>9.3</i>	<i>16.3</i>	<i>6.6</i>	<i>5.9</i>	<i>5.2</i>	<i>5.6</i>	<i>5.0</i>	<i>1.5</i>	<i>9.4</i>	<i>5.4</i>	<i>6.0</i>
Brunei Darussalam ¹⁵	0.0	3.3	38.8	-4.4	0.3	5.5	0.4	6.0	5.9	5.8	6.3
Cambodia.....	0.1	14.3	-7.2	2.8	3.6	7.5	9.5	3.4	8.8	5.2	8.4
Indonesia.....	2.7	15.6	7.9	6.8	4.8	5.7	6.9	1.3	8.7	9.2	8.1
Lao People's DR.....	0.0	20.9	3.0	7.3	11.6	9.7	7.2	6.8	6.5	8.8	10.3
Malaysia.....	1.2	13.9	10.7	5.1	9.3	6.5	10.9	2.1	8.1	6.9	4.9
Myanmar ¹⁶	0.2	21.7	3.2	0.3	5.1	11.7	9.6	9.9	10.3	5.5	6.6
Philippines ¹⁷	1.0	16.4	5.0	3.3	3.9	6.2	1.4	11.9	8.4	3.8	7.5
Singapore.....	1.4	19.4	7.1	5.8	6.8	7.1	3.4	-3.8	14.0	2.3	-0.3
Thailand ¹⁸	2.1	18.0	6.2	7.5	3.7	3.0	0.8	-2.4	9.0	1.4	6.7
Timor-Leste ¹⁹	0.0	5.6	7.2	14.6	-1.7	2.9	13.8	4.4
Viet Nam ²⁰	0.5	15.4	4.7	4.6	6.5	7.7	7.2	6.4	8.2	7.8	6.9
<i>Southern Asia</i>	<i>11.7</i>	<i>15.9</i>	<i>5.3</i>	<i>5.3</i>	<i>6.2</i>	<i>7.6</i>	<i>5.0</i>	<i>5.5</i>	<i>9.7</i>	<i>5.7</i>	<i>7.1</i>
Afghanistan.....	0.0	9.4	1.0	-0.2	-3.9	14.3	2.3	8.5	5.3	10.8	3.7
Bangladesh.....	0.5	14.5	3.2	3.6	5.0	6.7	6.9	6.3	6.4	9.0	6.1
Bhutan.....	0.0	6.6	3.8	1.3	6.8	11.1	6.1	3.1	17.8	21.9	24.7
India.....	7.9	16.5	4.1	6.1	7.6	8.6	5.6	7.3	11.5	6.2	9.1
Iran (Islamic Republic of).....	1.4	11.1	11.0	1.7	3.5	6.5	-0.3	3.7	6.9	2.4	-1.8
Maldives.....	0.0	26.6	5.8	15.4	8.5	4.2	4.9	-6.3	13.6	9.3	0.8
Nepal.....	0.1	15.7	1.0	3.3	5.8	1.0	4.5	4.9	6.7	2.0	3.4
Pakistan.....	1.4	20.1	4.9	7.5	3.5	4.1	5.7	-3.0	1.8	2.1	1.7
Sri Lanka ²¹	0.4	23.8	5.8	6.8	5.8	4.8	4.6	0.0	8.0	10.7	4.1
<i>Western Asia</i>	<i>10.1</i>	<i>11.7</i>	<i>8.1</i>	<i>3.5</i>	<i>4.4</i>	<i>5.4</i>	<i>4.6</i>	<i>-3.4</i>	<i>8.7</i>	<i>6.5</i>	<i>3.1</i>
Armenia.....	0.0	12.7	10.8	8.1	-3.8	4.1	3.8	7.8
Azerbaijan.....	0.1	7.1	13.3	17.6	9.9	9.8	11.9	11.0
Bahrain.....	0.1	8.2	7.6	5.4	1.8	10.2	9.6	1.7	5.6	-7.3	8.4
Cyprus ²²	0.2	19.8	5.4	9.5	5.5	2.3	2.0	-5.6	2.0	2.0	-1.9
Georgia.....	0.1	16.5	7.9	10.4	-14.0	13.9	6.1	8.3
Iraq.....	0.2	5.7	15.8	2.1	7.4	8.6	13.8	20.6	12.7	5.7	9.6
Israel.....	0.8	10.1	6.2	1.8	4.2	3.8	2.0	-0.7	7.1	4.7	2.4
Jordan.....	0.1	10.8	6.9	-1.6	3.0	6.5	8.9	3.6	-6.5	3.7	6.8
Kuwait.....	0.2	4.8	11.7	0.5	-2.6	3.1	-9.2	-4.4	4.5	-0.5	7.5
Lebanon ²³	0.3	23.2	-4.0	-4.2	9.3	6.1	20.1	17.4	-0.8	4.1	2.4
Oman.....	0.2	7.8	30.2	8.5	6.2	6.8	20.9	-22.2	9.1	7.8	-0.9
Qatar.....	0.1	4.5	7.9	-3.5	4.5	18.1	6.4	15.7	2.5	12.9	7.7
Saudi Arabia.....	1.3	6.2	20.1	3.6	4.0	9.5	15.7	1.5	16.9	7.1	6.4
State of Palestine ²⁴	0.0	12.8	8.0	3.4	7.5	-0.7	11.0	6.4	3.0	2.4	5.6
Syrian Arab Republic ²⁵	0.4	20.2	9.9	1.4	3.1	7.4	16.4	1.4	0.0	1.7	0.2
Turkey.....	4.3	16.6	7.1	5.9	4.2	3.2	-0.5	-8.0	11.3	10.7	1.8
United Arab Emirates ²⁶	1.7	15.1	12.0	2.1	5.0	5.6	2.6	-7.5	1.8	1.0	1.0
Yemen.....	0.2	17.6	6.9	10.9	0.5	1.5	5.9	-15.7	4.8
Yemen Arab Republic (Former).....	11.3	4.4
Yemen Democratic (Former).....	-2.1	3.7
Europe	33.0	15.9	3.6	2.0	1.9	2.4	1.3	-4.8	1.4	1.5	0.5
<i>Eastern Europe</i>	<i>11.6</i>	<i>18.2</i>	<i>5.6</i>	<i>0.4</i>	<i>-0.2</i>	<i>6.7</i>	<i>7.5</i>	<i>-5.2</i>	<i>5.2</i>	<i>2.6</i>	<i>4.1</i>
Belarus.....	0.1	12.0	10.3	15.4	-2.2	12.2	18.4	-6.0
Bulgaria ²⁷	0.2	15.0	5.8	2.4	-0.1	6.5	9.1	-6.6	7.8	8.4	-2.5
Czech Republic ²⁸	0.8	14.4	3.3	-5.2	-6.0	4.3	7.6	-1.1
Czechoslovakia (Former).....	6.6	3.8
Hungary ²⁹	0.6	13.5	5.3	0.7	-1.8	3.4	-2.0	-8.3	0.6	2.3	0.0
Poland ³⁰	2.4	20.0	6.0	1.6	4.7	3.9	6.2	4.2	5.3	-1.6	1.3
Republic of Moldova.....	0.0	13.4	1.3	9.1	-1.1	8.0	11.1	4.3
Romania.....	0.5	12.9	10.2	2.5	-1.3	7.7	10.6	-11.9	-2.5	-1.6	7.0
Russian Federation.....	6.1	20.4	8.4	9.9	-6.3	5.8	3.3	6.5

Table 6.E. Average Rates of Growth of Gross Domestic Product by Kind of Economic Activity - Wholesale, retail trade, restaurants and hotels

Major area, region and country	Base year weights as percentage of total for world or region in 2005	Base year share as percentage of total GDP in 2005	Average rates of growth				Annual rate of change (percentage)				
			1970-1979	1980-1989	1990-1999	2000-2009	2008	2009	2010	2011	2012
Slovakia ³¹	0.3	17.1	5.5	10.3	-7.0	2.9	-1.5	7.2
Ukraine ³²	0.5	14.8	9.6	3.5	-17.5	8.4	5.4	-1.8
USSR (Former)	5.2	-0.6
<i>Northern Europe</i>	<i>23.8</i>	<i>15.8</i>	<i>2.1</i>	<i>2.7</i>	<i>3.0</i>	<i>2.3</i>	<i>-1.5</i>	<i>-6.0</i>	<i>2.3</i>	<i>1.6</i>	<i>1.0</i>
Denmark ³³	1.5	15.0	1.8	0.0	4.2	1.2	-4.5	-6.4	4.6	2.2	2.0
Estonia ³⁴	0.1	16.1	2.8	-13.4	-24.1	-2.4	17.2	4.5
Finland ³⁵	1.0	13.3	3.5	4.2	-0.1	3.0	2.7	-9.2	4.1	4.9	1.6
Iceland ³⁶	0.1	12.6	4.9	5.2	3.6	4.1	4.2	-7.5	-8.7	13.4	4.7
Ireland ³⁷	1.3	16.1	4.3	2.4	6.9	3.4	-0.6	-1.7	1.3	-2.6	-1.0
Latvia ³⁸	0.1	21.6	5.9	-7.0	-25.0	-0.1	9.4	7.4
Lithuania ³⁹	0.2	18.9	5.5	3.0	-21.4	0.4	9.1	7.3
Norway ⁴⁰	1.1	9.1	3.2	1.1	4.4	3.7	2.7	-0.3	3.2	2.7	2.5
Sweden ⁴¹	1.8	12.4	2.0	2.5	2.7	3.8	0.6	-3.0	5.4	3.5	1.0
United Kingdom ⁴²	16.4	17.4	1.9	3.0	2.6	2.0	-2.0	-6.4	1.8	1.1	0.7
<i>Southern Europe</i>	<i>25.1</i>	<i>17.6</i>	<i>4.4</i>	<i>1.8</i>	<i>1.3</i>	<i>1.4</i>	<i>-0.3</i>	<i>-6.0</i>	<i>2.0</i>	<i>0.3</i>	<i>-2.0</i>
Albania	0.1	21.6	4.3	2.4	1.7	1.3	7.3	1.8	4.1	6.9	2.6
Andorra ⁴³	0.0	28.2	3.8	2.8	2.7	-0.9	-4.5	-5.3	-5.1	-3.9	-1.9
Bosnia and Herzegovina	0.1	16.9	6.9	5.8	-6.2	0.9	1.2	-0.8
Croatia	0.3	16.9	5.2	0.3	-12.5	-3.4	2.2	-3.0
Greece ⁴⁴	2.2	22.1	5.7	2.0	1.5	3.5	-0.8	-9.9	-10.2	-15.9	-18.1
Italy ⁴⁵	11.3	15.5	3.8	2.3	0.9	-0.3	-1.2	-9.1	4.0	2.3	-2.4
Kosovo	0.0	15.1	6.2	19.3	-2.7	21.3	-36.3	39.7
Malta ⁴⁶	0.0	18.4	9.9	2.9	3.5	-1.9	1.2	-9.8	3.2	0.9	2.3
Montenegro ⁴⁷	0.0	16.0	8.0	8.4	-14.2	2.3	11.6	-0.1
Portugal ⁴⁸	1.4	18.8	3.6	1.1	2.3	1.1	-1.3	0.6	2.6	-0.2	-1.2
San Marino	0.0	14.9	3.8	2.5	5.5	-0.2	-0.9	-7.1	-16.6	1.7	-2.7
Serbia ⁴⁹	0.1	12.3	9.9	6.3	-7.7	1.5	-5.9	-0.5
Slovenia ⁵⁰	0.2	14.4	3.6	2.6	-9.0	-1.8	2.1	-4.3
Spain ⁵¹	9.3	20.1	4.6	1.9	1.8	3.0	0.8	-2.0	2.6	1.1	0.6
TFYR of Macedonia	0.0	17.1	4.7	6.5	4.8	-0.2	5.1	0.0
Yugoslavia (Former)	8.2	-4.6
<i>Western Europe</i>	<i>39.6</i>	<i>14.5</i>	<i>3.2</i>	<i>2.3</i>	<i>2.3</i>	<i>1.8</i>	<i>1.8</i>	<i>-3.1</i>	<i>-0.9</i>	<i>1.8</i>	<i>0.4</i>
Austria ⁵²	2.4	18.9	4.8	2.2	3.1	1.4	0.1	-2.8	0.4	2.1	-0.9
Belgium ⁵³	2.2	14.6	2.2	0.2	0.4	1.2	0.3	-3.4	1.8	1.2	-1.1
France ⁵⁴	13.6	15.6	4.0	3.0	2.5	1.2	1.9	-5.2	3.2	3.0	0.7
Germany ⁵⁵	13.6	12.0	3.0	1.8	2.1	2.4	2.3	0.4	-7.7	1.1	1.2
Liechtenstein ⁵⁶	0.0	18.3	3.0	4.0	4.7	1.6	1.6	-15.8	10.4	-1.5	-0.6
Luxembourg ⁵⁷	0.2	11.2	6.0	3.9	3.4	0.7	-0.1	-13.7	-1.1	9.4	-6.0
Monaco ⁵⁸	0.1	38.2	3.9	2.3	1.9	2.2	-2.9	-9.5	-35.3	1.9	23.3
Netherlands ⁵⁹	4.3	16.8	3.5	2.5	4.7	2.0	0.9	-6.3	2.4	2.1	-1.3
Switzerland ⁶⁰	3.0	18.3	0.9	3.0	-0.1	2.5	3.7	-3.6	5.4	-0.7	0.5
Oceania	1.6	12.7	1.6	2.5	3.3	2.8	-0.3	1.1	1.3	4.2	2.8
<i>Australia and New Zealand</i>	<i>97.4</i>	<i>12.7</i>	<i>1.6</i>	<i>2.5</i>	<i>3.5</i>	<i>2.8</i>	<i>-0.5</i>	<i>1.1</i>	<i>1.2</i>	<i>4.2</i>	<i>2.8</i>
Australia ⁶¹	84.3	12.6	1.9	2.8	3.6	2.9	0.2	1.6	0.8	4.3	2.8
New Zealand	13.1	13.0	0.2	1.0	2.6	2.2	-4.5	-2.9	4.1	3.7	2.7
<i>Melanesia</i>	<i>1.5</i>	<i>11.4</i>	<i>-1.1</i>	<i>3.9</i>	<i>-1.5</i>	<i>3.8</i>	<i>7.7</i>	<i>3.7</i>	<i>4.7</i>	<i>6.2</i>	<i>6.3</i>
Fiji	0.4	16.9	5.3	3.4	4.5	1.8	1.2	-3.5	4.5	-0.3	1.5
New Caledonia ⁶²	0.7	12.4	-3.8	4.9	-4.2	4.0	12.3	5.8	1.5	3.6	3.4
Papua New Guinea ⁶³	0.3	6.4	1.9	1.8	-2.0	6.3	7.0	9.5	12.6	18.0	15.0
Solomon Islands	0.1	13.2	9.2	1.3	3.6	2.5	4.8	-7.4	3.0	5.3	9.8
Vanuatu	0.1	19.9	7.7	3.6	4.3	3.7	5.7	3.5	1.8	1.3	2.0
<i>Micronesia</i>	<i>0.1</i>	<i>18.6</i>	<i>2.3</i>	<i>1.8</i>	<i>-0.4</i>	<i>1.1</i>	<i>1.6</i>	<i>-5.0</i>	<i>-1.2</i>	<i>1.4</i>	<i>0.6</i>
Kiribati	0.0	6.1	-2.9	-1.6	2.4	4.3	26.8	0.2	-1.2	-2.0	7.0
Marshall Islands	0.0	18.6	6.6	5.5	-3.3	2.7	0.0	-3.1	2.8	2.5	1.7
Micronesia (FS of)	0.0	15.2	6.6	2.9	1.8	-0.6	-2.2	-6.8	3.1	-1.7	3.8
Nauru ⁶⁴	0.0	19.5	1.1	-2.4	-13.2	1.4	2.0	-6.6	4.0	-0.3	-1.1
Palau	0.1	29.6	0.6	3.1	3.3	1.0	1.1	-5.3	-6.1	3.8	-2.8
<i>Polynesia</i>	<i>0.9</i>	<i>16.5</i>	<i>5.9</i>	<i>4.3</i>	<i>2.1</i>	<i>2.9</i>	<i>1.3</i>	<i>2.5</i>	<i>1.6</i>	<i>2.3</i>	<i>2.3</i>
Cook Islands	0.1	33.6	6.6	0.6	5.2	4.9	-1.7	0.5	-0.4	2.5	1.1
French Polynesia	0.8	15.7	6.3	4.9	1.9	2.6	1.4	2.9	2.1	2.0	2.5
Samoa	0.1	19.7	3.7	-0.3	3.4	5.0	0.1	-1.2	1.1	4.0	2.4
Tonga	0.0	13.9	3.0	5.7	1.5	2.8	9.1	4.9	-4.6	3.6	0.1
Tuvalu	0.0	10.5	-1.9	2.2	3.3	1.7	-6.6	3.3	14.4	-7.2	0.8

**Notes for Table 6.E. Average Rates of Growth of Gross Domestic Product by Kind of Economic Activity -
Wholesale, retail trade, restaurants and hotels**

- 1/ Seychelles
2000-2012
Excludes repair of personal and household goods.
- 2/ Angola
1970-2012
At factor cost.
- 3/ Central African Republic
1970-2012
At factor cost.
- 4/ D.R. of the Congo
1970-2012
Restaurants and Hotels are included in "Other Activities".
- 5/ Botswana
1970-1980
Includes import duties.
- 6/ Togo
1970-2012
Refers to trade only
- 7/ Honduras
1970-1979
Refers to Wholesale and retail trade only. Restaurants and Hotels are included in "Other Activities".
- 8/ United States
1970-2012
At producers' prices.
- 9/ Kazakhstan
1990-2012
Excludes repair of personal and household goods.
- 10/ China
1970-2012
At producers' prices.
- 11/ China: Hong Kong SAR
1970-2012
Excludes repair of motor vehicles and motorcycles, personal and household goods.
- 12/ Japan
1970-2012
Restaurants and Hotels and repair of motor vehicles and household goods are included in "Other Activities".
- 13/ Mongolia
1970-2012
Excludes repair of personal and household goods.
- 14/ Republic of Korea
1970-2012
Excludes repair of personal and household goods.
- 15/ Brunei Darussalam
1970-2012
At producers' prices.
- 16/ Myanmar
 - (a) 1970-2012
At producers' prices.
 - (b) 1970-2012
Refers to Wholesale and retail trade only. Restaurants and Hotels are included in "Other Activities".
- 17/ Philippines
 - (a) 1970-2008
Excludes hotel and restaurant.
 - (b) 1970-2012
At producers' prices.

- 18/ Thailand
1970-2012
At producers' prices.
- 19/ Timor-Leste
2000-2012
Excludes repair of personal and household goods.
- 20/ Viet Nam
(a) 1970-2012
At producers' prices.
- (b) 1970-2012
Excludes repair of personal and household goods.
- 21/ Sri Lanka
1970-2012
At producers' prices.
- 22/ Cyprus
1970-2012
Excludes repair of personal and household goods.
- 23/ Lebanon
1970-2012
Restaurants and Hotels and repair of motor vehicles and household goods are included in "Other Activities".
- 24/ State of Palestine
2009-2012
Excludes repair of personal and household goods.
- 25/ Syrian Arab Republic
1970-2012
At producers' prices.
- 26/ United Arab Emirates
1970-2012
At producers' prices.
- 27/ Bulgaria
1970-2012
Excludes repair of personal and household goods.
- 28/ Czech Republic
1990-2012
Excludes repair of personal and household goods.
- 29/ Hungary
1970-2012
Excludes repair of personal and household goods.
- 30/ Poland
1970-2012
Excludes repair of personal and household goods.
- 31/ Slovakia
1990-2012
Excludes repair of personal and household goods.
- 32/ Ukraine
2012
Excludes hotels and restaurants, since those items are included in item "Community, social and personal services".
- 33/ Denmark
1970-2012
Excludes repair of personal and household goods.
- 34/ Estonia
1990-2012
Excludes repair of personal and household goods.
- 35/ Finland
1970-2012
Excludes repair of personal and household goods.
- 36/ Iceland
(a) 1970-2012
At factor cost.

- (b) 1997-2012
Excludes repair of personal and household goods.
- 37/ Ireland
1970-2012
Excludes repair of personal and household goods.
- 38/ Latvia
1990-2012
Excludes repair of personal and household goods.
- 39/ Lithuania
1990-2012
Excludes repair of personal and household goods.
- 40/ Norway
1970-2012
Excludes repair of personal and household goods.
- 41/ Sweden
1970-2012
Excludes repair of personal and household goods.
- 42/ United Kingdom
1970-2012
Excludes repair of personal and household goods.
- 43/ Andorra
1970-2012
Excludes repair of personal and household goods.
- 44/ Greece
1970-2012
Excludes repair of personal and household goods.
- 45/ Italy
1970-2012
Excludes repair of personal and household goods.
- 46/ Malta
1970-2012
Excludes repair of personal and household goods.
- 47/ Montenegro
1990-2012
Excludes repair of personal and household goods.
- 48/ Portugal
1970-2012
Excludes repair of personal and household goods.
- 49/ Serbia
1990-2012
Excludes repair of personal and household goods.
- 50/ Slovenia
1990-2012
Excludes repair of personal and household goods.
- 51/ Spain
2000-2012
Excludes repair of personal and household goods.
- 52/ Austria
1970-2012
Excludes repair of personal and household goods.
- 53/ Belgium
1970-2012
Excludes repair of personal and household goods.
- 54/ France
1970-2012
Excludes repair of personal and household goods.

- 55/ Germany
1970-2012
Excludes repair of personal and household goods.
- 56/ Liechtenstein
1970-2012
Excludes repair of personal and household goods.
- 57/ Luxembourg
1970-2012
Excludes repair of personal and household goods.
- 58/ Monaco
(a) 1970-2012
At producers' prices.

(b) 2010-2012
Excludes repair of personal and household goods.
- 59/ Netherlands
1970-2012
Excludes repair of personal and household goods.
- 60/ Switzerland
1970-2012
Excludes repair of personal and household goods.
- 61/ Australia
1970-2012
Excludes repair of personal and household goods.
- 62/ New Caledonia
(a) 1970-1996
Excludes hotel and restaurant.

(b) 1998-2012
Excludes hotels and restaurants, since those items are included in item "Community, social and personal services".
- 63/ Papua New Guinea
1970-1991
Restaurants and Hotels are included in "Other Activities".
- 64/ Nauru
1970-2012
At producers' prices.

Table 6.F. Average Rates of Growth of Gross Domestic Product by Kind of Economic Activity - Transport, storage and communication

Major area, region and country	Base year weights as percentage of total for world or region in 2005	Base year share as percentage of total GDP in 2005	Average rates of growth				Annual rate of change (percentage)				
			1970-1979	1980-1989	1990-1999	2000-2009	2008	2009	2010	2011	2012
World	100.0	7.8	4.4	3.6	3.7	3.7	2.9	-3.4	4.1	4.1	2.8
Developed economies	72.9	7.8	3.4	3.6	3.9	2.5	1.0	-5.6	2.4	2.9	1.8
Developing economies	24.2	7.8	8.1	4.4	5.8	7.1	7.6	2.8	7.9	6.5	4.9
Transition economies	2.9	10.4	8.0	1.9	-7.0	5.6	6.0	-6.2	5.5	7.0	3.2
Africa	2.2	8.0	6.5	2.7	3.8	7.6	8.4	5.1	6.4	4.4	7.1
<i>Eastern Africa</i>	<i>10.0</i>	<i>8.4</i>	<i>2.1</i>	<i>3.1</i>	<i>4.1</i>	<i>8.5</i>	<i>19.3</i>	<i>7.3</i>	<i>6.3</i>	<i>6.7</i>	<i>7.0</i>
Burundi.....	0.0	3.1	10.8	4.4	-1.0	16.5	-24.7	97.5	1.4	0.1	6.5
Comoros.....	0.0	8.8	4.5	5.6	1.4	9.8	-6.5	1.2	1.8	2.1	2.5
Djibouti.....	0.2	26.7	2.8	3.7	3.2	3.8	6.0	7.0	8.0	6.0	2.5
Eritrea.....	0.2	11.2	1.7	-6.9	18.2	-7.0	11.1	9.5
Ethiopia.....	0.8	5.6	10.2	11.5	8.9	14.4	9.7	12.1
Ethiopia (Former).....	4.5	5.8
Kenya.....	2.5	11.4	4.2	5.5	2.2	8.4	3.0	6.4	5.9	4.7	4.0
Madagascar.....	1.1	18.9	1.2	1.0	2.1	2.1	8.1	-9.7	2.9	-2.4	5.1
Malawi.....	0.2	6.0	7.3	0.4	2.1	2.4	-4.9	-14.0	-24.1	41.7	6.1
Mauritius.....	0.9	11.9	7.9	5.0	7.2	8.1	7.2	6.4	6.8	5.6	5.5
Mozambique.....	0.8	10.3	3.9	0.2	9.3	8.1	13.0	10.2	14.5	11.3	10.4
Rwanda.....	0.2	6.7	4.0	3.7	4.8	14.8	23.8	9.2	8.7	5.3	19.3
Seychelles ¹	0.2	16.7	9.1	0.1	33.2	1.7	2.4	-1.9	3.7	-0.9	7.5
Somalia.....	0.3	9.7	0.8	4.6	2.5	3.0	2.8	2.5	2.6	2.6	0.0
South Sudan.....	22.4	-10.0	-11.4	8.4
U.R. of Tanzania: Mainland.....	1.1	6.7	3.6	1.3	3.9	8.4	10.8	11.0	12.2	11.3	12.5
Uganda.....	0.7	5.5	-11.5	2.7	9.0	13.9	22.7	9.0	12.2	17.6	-4.1
Zambia.....	0.4	4.5	2.6	2.9	2.6	9.2	15.8	7.6	14.9	13.7	12.8
Zanzibar.....	0.0	9.1	16.3	24.1	22.1	19.6	9.6	19.7
Zimbabwe.....	0.2	3.4	-1.2	4.1	4.8	-0.1	18.5	-1.6	1.4	18.7	2.3
<i>Middle Africa</i>	<i>4.0</i>	<i>3.7</i>	<i>3.2</i>	<i>0.7</i>	<i>0.1</i>	<i>9.4</i>	<i>15.9</i>	<i>2.1</i>	<i>7.0</i>	<i>8.9</i>	<i>3.5</i>
Angola ²	1.2	3.1	0.1	-0.5	-1.6	12.5	26.9	-1.5	8.7	9.5	-0.2
Cameroon.....	1.2	5.9	7.4	0.7	6.6	10.7	8.5	7.5	5.9	7.5	2.3
Central African Republic ³	0.1	4.6	-0.1	2.6	7.6	3.4	5.0	2.2	3.0	11.0	1.0
Chad.....	0.1	1.8	-1.5	4.5	2.7	6.9	2.0	16.7	15.3	18.4	18.8
Congo.....	0.4	4.7	3.9	4.2	-3.4	10.0	6.8	6.1	6.9	13.1	12.5
D.R. of the Congo.....	0.4	3.9	6.1	0.3	-9.7	13.9	8.4	2.9	5.0	8.3	7.0
Equatorial Guinea.....	0.0	0.1	1.0	3.4	9.3	10.0	6.5	2.7	3.6	3.1	2.4
Gabon.....	0.6	5.3	8.3	1.3	2.3	1.5	13.0	-1.8	4.0	5.2	8.0
Sao Tome and Principe.....	0.0	15.4	7.0	-1.2	0.6	8.2	14.9	1.5	2.0	4.9	7.0
<i>Northern Africa</i>	<i>43.3</i>	<i>9.2</i>	<i>10.6</i>	<i>4.6</i>	<i>3.9</i>	<i>7.7</i>	<i>6.5</i>	<i>4.9</i>	<i>6.6</i>	<i>0.4</i>	<i>6.4</i>
Algeria.....	11.5	8.9	11.5	3.4	1.1	7.0	5.7	5.4	6.4	4.2	0.6
Egypt.....	13.4	11.4	18.5	9.1	4.4	7.6	12.7	6.4	6.2	6.1	3.9
Libya.....	2.4	3.6	8.1	0.6	3.1	11.1	9.0	7.0	6.8	-58.0	92.4
Morocco.....	5.1	6.9	6.9	4.1	6.5	9.1	5.9	2.8	5.6	13.0	16.2
Sudan.....	-0.4	7.9	1.0	-6.4
Sudan (Former).....	5.9	13.4	6.3	1.7	6.1
Tunisia.....	5.0	13.0	7.6	4.3	6.5	8.2	10.8	5.5	7.6	-6.0	9.6
<i>Southern Africa</i>	<i>29.9</i>	<i>9.6</i>	<i>5.5</i>	<i>2.2</i>	<i>4.2</i>	<i>5.7</i>	<i>4.1</i>	<i>1.3</i>	<i>2.2</i>	<i>3.3</i>	<i>2.4</i>
Botswana.....	0.5	4.0	12.6	23.5	11.3	5.6	10.2	14.8	4.7	8.8	9.1
Lesotho.....	0.1	6.4	6.7	4.9	5.6	9.8	11.3	13.1	9.2	8.0	-4.2
Namibia.....	0.5	6.2	2.9	3.3	5.2	9.2	2.6	5.3	2.4	3.5	5.7
South Africa.....	28.7	10.0	5.6	2.1	4.1	5.6	4.0	0.9	2.0	3.1	2.3
Swaziland.....	0.2	6.5	5.9	2.7	4.0	8.2	7.2	5.6	9.2	7.4	-7.3
<i>Western Africa</i>	<i>12.7</i>	<i>5.4</i>	<i>6.4</i>	<i>-0.9</i>	<i>4.0</i>	<i>9.9</i>	<i>12.4</i>	<i>12.7</i>	<i>13.5</i>	<i>13.7</i>	<i>16.7</i>
Benin.....	0.4	8.3	6.4	-0.2	3.2	5.2	7.0	8.6	3.1	3.4	6.6
Burkina Faso.....	0.3	4.4	7.0	1.4	11.5	7.8	7.6	-5.8	22.7	0.1	5.4
Cabo Verde.....	0.2	18.3	1.0	5.0	13.3	4.9	6.8	-4.7	6.0	3.2	4.0
Côte d'Ivoire.....	1.6	7.8	8.1	-4.8	2.4	2.1	4.7	26.3	-0.8	-7.7	16.5
Gambia.....	0.1	12.5	7.8	10.2	4.1	9.3	-3.7	8.0	11.4	5.5	9.2
Ghana.....	3.4	15.6	3.4	5.0	7.0	6.2	6.4	4.3	11.0	12.2	12.7
Guinea.....	0.2	6.5	3.0	2.9	4.2	4.1	29.4	-1.8	-0.9	5.0	5.0
Guinea-Bissau.....	0.0	3.7	11.7	6.1	0.4	5.1	20.0	4.8	12.4	5.4	-5.1
Liberia.....	0.1	6.7	5.6	-3.3	-16.7	6.6	11.0	6.7	6.7	7.3	11.1
Mali.....	0.3	4.9	7.8	3.3	5.0	9.3	10.0	1.9	5.0	5.2	0.0
Mauritania.....	0.2	5.8	5.9	0.0	6.5	22.7	37.8	29.6	4.7	-2.3	10.2

Table 6.F. Average Rates of Growth of Gross Domestic Product by Kind of Economic Activity - Transport, storage and communication

Major area, region and country	Base year weights as percentage of total for world or region in 2005	Base year share as percentage of total GDP in 2005	Average rates of growth				Annual rate of change (percentage)				
			1970-1979	1980-1989	1990-1999	2000-2009	2008	2009	2010	2011	2012
Niger.....	0.3	6.9	3.5	-2.4	4.3	3.4	4.8	5.0	4.3	6.8	8.1
Nigeria.....	4.2	2.9	8.6	-1.9	3.3	19.4	19.3	20.8	22.4	24.1	23.7
Senegal.....	1.1	11.3	1.6	3.7	4.7	11.1	8.6	1.4	7.2	4.6	3.5
Sierra Leone.....	0.1	6.5	4.3	-1.7	-9.3	14.3	24.3	8.8	4.0	5.3	3.8
Togo.....	0.1	5.6	2.7	0.9	2.3	5.0	11.3	4.5	0.4	0.2	-0.4
Americas	31.2	6.4	5.2	3.4	4.3	3.3	3.2	-6.0	3.9	4.7	4.1
Latin America and the Caribbean	6.4	8.5	8.4	2.9	3.7	4.7	6.2	-0.1	6.5	4.4	5.1
<i>Caribbean</i>	<i>1.4</i>	<i>7.1</i>	<i>5.4</i>	<i>3.5</i>	<i>3.0</i>	<i>5.6</i>	<i>5.2</i>	<i>4.1</i>	<i>1.3</i>	<i>0.6</i>	<i>3.3</i>
Anguilla.....	0.0	11.4	3.8	6.7	8.7	6.3	-0.1	-21.6	-7.1	-2.7	-7.7
Antigua and Barbuda.....	0.0	14.7	5.6	7.2	5.4	0.0	-0.4	-14.4	-7.4	-0.9	1.4
Aruba.....	0.0	8.2	9.1	11.0	4.3	1.2	-1.2	2.2	0.0	1.6	-3.1
Bahamas.....	0.1	9.2	2.4	4.3	2.8	1.2	-7.4	5.2	-14.2	-2.0	11.0
Barbados.....	0.0	8.3	2.3	3.6	1.7	2.3	3.0	-2.8	0.2	0.7	0.6
British Virgin Islands.....	0.0	11.8	7.4	10.0	9.3	1.0	-0.3	-1.0	5.2	-3.9	-2.3
Cayman Islands.....	0.0	7.0	9.3	10.0	7.0	1.8	0.5	-1.8	-3.0	0.2	1.4
Cuba.....	0.3	10.4	5.4	4.1	-1.7	5.5	6.7	3.2	0.4	3.6	3.2
Dominica.....	0.0	14.0	5.8	9.4	5.8	2.2	7.9	-6.1	-1.2	2.6	0.1
Dominican Republic.....	0.3	10.4	7.7	4.0	9.4	13.1	15.5	10.6	7.9	-0.3	3.3
Grenada.....	0.0	15.9	6.5	8.0	6.9	2.3	-2.0	-9.8	-4.0	-2.6	-1.5
Haiti.....	0.0	10.9	8.4	-1.2	1.8	4.1	6.3	2.5	-2.8	7.4	4.9
Jamaica.....	0.1	10.9	1.9	3.7	6.6	2.3	-3.1	-3.5	-2.7	-1.9	-0.1
Montserrat.....	0.0	10.9	4.7	5.3	-4.2	1.0	1.5	-5.8	-19.0	18.9	-4.1
Netherlands Antilles.....	0.0	9.5	8.6	-5.7	-0.3	1.9	20.2	-8.1	0.0	2.9	-1.6
Puerto Rico.....	0.3	3.5	5.0	4.4	5.2	1.5	-8.5	5.4	-3.7	-2.1	2.2
Saint Kitts and Nevis.....	0.0	9.2	4.5	11.4	7.0	6.1	10.0	1.7	7.3	2.8	-2.0
Saint Lucia.....	0.0	19.8	7.0	9.9	4.8	3.1	2.2	0.7	1.0	-4.2	-3.4
St. Vincent and the Grenadines..	0.0	15.0	3.9	7.3	5.9	6.1	1.3	-1.7	-1.6	-0.3	0.7
Trinidad and Tobago.....	0.1	5.6	3.7	5.5	6.4	5.7	8.5	-0.5	2.5	0.9	12.7
Turks and Caicos Islands.....	0.0	10.2	10.7	10.7	9.8	1.6	3.2	-23.5	-7.2	1.5	4.0
<i>Central America</i>	<i>7.5</i>	<i>8.7</i>	<i>10.7</i>	<i>2.7</i>	<i>4.5</i>	<i>4.1</i>	<i>2.8</i>	<i>-1.6</i>	<i>5.6</i>	<i>4.7</i>	<i>8.3</i>
Belize.....	0.0	12.3	7.8	11.7	7.8	6.9	-3.9	-1.2	4.4	1.3	20.3
Costa Rica.....	0.2	9.3	11.2	4.5	7.7	9.7	7.6	3.0	6.9	7.7	5.9
El Salvador.....	0.1	9.5	5.6	-1.0	6.2	3.5	-0.8	-5.9	-0.2	4.6	1.6
Guatemala.....	0.2	6.4	8.2	2.5	6.0	11.6	14.6	2.5	2.9	4.9	5.0
Honduras.....	0.1	7.5	4.1	5.0	3.2	9.6	12.3	8.8	7.4	6.6	5.9
Mexico.....	6.7	8.7	11.1	2.7	4.4	3.5	1.8	-2.3	5.3	4.1	8.4
Nicaragua.....	0.0	6.7	-0.9	-1.5	3.6	6.2	16.0	-6.8	7.3	9.1	6.9
Panama.....	0.2	16.2	10.9	4.4	5.2	10.8	15.5	8.2	14.5	14.1	11.2
<i>South America</i>	<i>11.5</i>	<i>8.5</i>	<i>7.5</i>	<i>3.0</i>	<i>3.3</i>	<i>5.1</i>	<i>8.6</i>	<i>0.3</i>	<i>7.6</i>	<i>4.6</i>	<i>3.3</i>
Argentina.....	1.4	9.0	2.0	1.3	6.2	6.9	12.1	6.5	10.6	9.3	5.0
Bolivia.....	0.1	13.3	11.3	3.4	5.5	3.7	4.0	5.6	8.0	6.1	2.7
Brazil.....	6.3	8.9	9.4	3.7	2.2	3.9	7.8	-1.7	7.2	2.9	1.0
Chile.....	0.9	8.7	3.1	4.6	8.7	4.5	3.3	-5.2	8.8	7.0	5.1
Colombia.....	0.9	7.5	7.8	2.7	3.6	5.2	4.8	-1.4	6.3	6.2	3.6
Ecuador.....	0.4	10.7	10.6	4.7	4.5	6.0	9.8	7.0	5.4	8.6	6.2
Guyana.....	0.0	11.8	3.2	1.0	4.7	7.0	7.7	1.3	6.9	8.1	12.2
Paraguay.....	0.1	7.1	9.6	4.4	5.3	4.5	5.2	-3.2	6.6	9.1	-2.1
Peru.....	0.6	8.4	6.2	0.8	3.4	6.3	10.0	0.4	6.8	10.7	8.1
Suriname.....	0.0	8.3	3.0	-0.8	4.2	10.1	18.5	-0.4	4.9	4.2	11.4
Uruguay.....	0.1	9.3	2.7	2.2	9.0	7.6	30.7	12.6	18.8	13.6	7.4
Venezuela.....	0.7	5.8	7.3	0.7	1.3	8.5	12.9	3.4	4.2	-6.5	7.2
Northern America	24.9	6.1	4.4	3.6	4.5	3.0	2.4	-7.7	3.0	4.8	3.8
Bermuda.....	0.0	6.0	3.5	1.3	1.9	-0.3	-4.5	-6.8	-2.6	-9.4	3.6
Canada.....	7.8	7.8	5.7	3.4	3.6	2.7	0.4	-2.2	2.9	2.5	1.7
Greenland.....	0.0	14.2	6.4	3.1	-0.2	2.5	3.9	0.3	5.5	6.3	0.0
United States ⁴	71.8	5.9	4.2	3.6	4.6	3.0	2.6	-8.2	3.1	5.0	4.0
Asia	29.2	8.6	3.3	5.2	4.4	4.8	3.8	-1.3	6.3	4.6	4.0
<i>Central Asia</i>	<i>1.0</i>	<i>11.3</i>	<i>...</i>	<i>...</i>	<i>...</i>	<i>9.6</i>	<i>7.8</i>	<i>3.1</i>	<i>8.7</i>	<i>10.4</i>	<i>7.2</i>
Kazakhstan ⁵	0.7	12.3	10.3	8.0	-0.2	6.8	8.8	8.0
Kyrgyzstan.....	0.0	7.2	12.4	31.1	5.1	4.2	9.5	8.9

Table 6.F. Average Rates of Growth of Gross Domestic Product by Kind of Economic Activity - Transport, storage and communication

Major area, region and country	Base year weights as percentage of total for world or region in 2005	Base year share as percentage of total GDP in 2005	Average rates of growth				Annual rate of change (percentage)				
			1970-1979	1980-1989	1990-1999	2000-2009	2008	2009	2010	2011	2012
Tajikistan.....	0.0	8.3	17.6	19.2	25.1	12.4	32.5	7.5
Turkmenistan.....	0.1	7.9	6.2	-8.7	6.3	18.4	14.2	5.1
Uzbekistan.....	0.2	11.8	8.0	13.2	11.7	10.8	10.5	5.2
<i>Eastern Asia</i>	<i>69.0</i>	<i>8.6</i>	<i>2.3</i>	<i>5.3</i>	<i>3.8</i>	<i>3.1</i>	<i>1.0</i>	<i>-4.5</i>	<i>4.9</i>	<i>2.8</i>	<i>3.9</i>
China ⁶	12.9	5.8	6.0	9.5	10.4	8.9	7.3	4.2	9.8	9.9	7.0
China: Hong Kong SAR.....	2.1	11.7	9.0	9.5	3.7	5.2	1.5	-3.6	4.7	5.7	2.9
China: Macao SAR.....	0.0	4.8	7.8	7.3	9.5	0.4	-17.0	4.6	24.0	7.4	21.0
D.P.R. of Korea.....
Japan.....	45.5	10.1	1.7	4.7	2.4	1.0	-1.6	-8.2	2.4	-0.7	2.8
Mongolia ⁷	0.0	12.9	5.6	7.8	-5.8	13.6	19.2	7.8	6.8	8.1	14.6
Republic of Korea ⁸	5.9	7.9	13.5	8.5	10.1	6.9	4.9	-2.4	7.0	5.2	2.3
<i>South-Eastern Asia</i>	<i>7.2</i>	<i>7.8</i>	<i>9.4</i>	<i>7.4</i>	<i>6.8</i>	<i>7.9</i>	<i>8.3</i>	<i>4.2</i>	<i>8.9</i>	<i>6.7</i>	<i>7.4</i>
Brunei Darussalam ⁹	0.0	2.9	23.5	11.8	3.1	3.6	7.2	5.3	6.3	4.7	4.7
Cambodia.....	0.0	7.8	-7.3	4.3	7.5	7.6	7.1	3.9	8.0	5.8	6.1
Indonesia.....	1.8	6.5	14.5	7.6	4.7	12.4	16.6	15.8	13.4	10.7	10.0
Lao People's DR.....	0.0	5.3	3.2	7.7	5.1	8.8	8.1	5.5	6.7	8.5	6.3
Malaysia.....	1.0	6.8	12.6	8.7	9.2	6.1	6.9	1.3	8.4	6.5	7.1
Myanmar ¹⁰	0.1	11.5	2.4	4.1	9.6	19.2	15.0	16.2	12.0	12.6	1.6
Philippines ¹¹	0.8	7.8	5.0	3.8	4.3	7.6	3.9	-0.1	1.0	4.3	8.1
Singapore.....	1.7	14.4	14.4	9.0	8.1	4.6	5.5	-5.8	6.8	3.7	2.7
Thailand ¹²	1.4	7.5	6.6	8.2	7.5	6.0	1.5	-1.3	6.8	2.4	8.0
Timor-Leste ¹³	0.0	1.5	14.1	21.9	42.9	42.3	-17.4	17.4
Viet Nam ¹⁴	0.2	4.2	4.7	4.4	6.7	8.3	11.5	8.1	8.6	7.2	6.6
<i>Southern Asia</i>	<i>10.4</i>	<i>8.7</i>	<i>6.9</i>	<i>4.6</i>	<i>7.4</i>	<i>10.5</i>	<i>10.9</i>	<i>10.6</i>	<i>10.9</i>	<i>7.2</i>	<i>2.5</i>
Afghanistan.....	0.1	12.4	6.0	-1.2	0.9	19.9	21.9	18.0	23.1	10.1	-0.8
Bangladesh.....	0.6	10.3	1.9	4.5	4.6	7.6	8.5	8.0	9.1	9.4	8.8
Bhutan.....	0.0	11.2	4.1	11.6	10.3	7.6	5.3	9.2	11.1	21.5	1.1
India.....	6.4	8.2	6.1	7.1	7.7	12.5	10.7	13.5	13.8	8.4	1.9
Iran (Islamic Republic of).....	1.6	7.9	14.4	-3.0	11.9	10.2	15.9	4.7	4.6	3.6	-1.8
Maldives.....	0.0	14.2	5.8	16.1	13.8	8.9	16.4	11.5	8.9	7.7	-0.4
Nepal.....	0.1	9.1	8.8	3.1	8.8	6.4	9.9	7.0	6.0	5.2	5.7
Pakistan.....	1.3	12.2	5.5	6.2	5.4	4.3	5.5	5.0	3.0	2.4	8.9
Sri Lanka ¹⁵	0.3	11.7	4.6	4.8	5.1	7.8	8.1	6.3	11.9	11.3	6.2
<i>Western Asia</i>	<i>12.5</i>	<i>8.9</i>	<i>8.4</i>	<i>3.4</i>	<i>5.6</i>	<i>7.5</i>	<i>9.3</i>	<i>0.4</i>	<i>6.3</i>	<i>7.7</i>	<i>3.9</i>
Armenia.....	0.0	6.5	9.3	8.4	-9.9	7.4	4.1	6.4
Azerbaijan.....	0.1	8.0	15.1	17.7	10.3	12.8	4.5	9.7
Bahrain.....	0.1	5.5	15.2	4.1	3.6	10.9	11.8	15.7	3.9	6.2	4.3
Cyprus ¹⁶	0.1	9.0	7.0	8.4	6.6	6.3	6.1	-3.7	0.0	-1.9	-3.0
Georgia.....	0.1	13.9	6.7	-4.4	-0.4	12.4	7.0	6.8
Iraq.....	0.4	8.0	19.0	-0.7	5.9	-4.7	13.9	2.2	8.2	6.1	9.6
Israel.....	0.9	7.5	2.2	4.9	4.3	4.1	12.5	-2.2	4.8	3.4	4.1
Jordan.....	0.2	15.2	6.2	7.4	4.5	5.6	2.3	1.9	5.2	3.3	4.1
Kuwait.....	0.4	5.0	9.3	4.8	4.4	20.2	28.4	15.1	-20.0	2.2	15.9
Lebanon.....	0.2	8.9	-3.7	-10.8	7.7	8.8	9.9	13.1	5.7	1.0	2.3
Oman.....	0.2	5.2	31.5	11.2	10.0	12.7	26.2	5.8	2.8	13.3	-2.2
Qatar.....	0.1	3.3	6.9	-0.6	9.8	25.7	51.0	22.7	10.2	12.4	12.1
Saudi Arabia.....	1.2	3.5	11.5	2.5	2.9	12.1	27.8	11.5	10.6	13.8	6.4
State of Palestine ¹⁷	0.0	6.6	8.0	3.3	15.0	4.3	2.8	48.6	-1.3	9.5	5.3
Syrian Arab Republic ¹⁸	0.3	10.7	7.5	5.0	8.0	5.0	9.7	4.4	9.0	-4.9	1.8
Turkey.....	6.6	15.6	9.4	4.2	5.7	5.3	0.3	-7.9	11.0	10.9	1.7
United Arab Emirates ¹⁹	1.4	7.6	15.1	3.6	6.2	10.8	11.8	3.0	0.7	3.2	2.4
Yemen.....	0.2	11.0	4.2	10.4	15.4	13.1	4.0	-26.7	1.7
Yemen Arab Republic (Former).....	10.4	6.0
Yemen Democratic (Former).....	9.1	1.8
Europe	35.2	8.8	4.3	2.8	2.6	2.9	1.5	-3.9	2.1	3.2	0.2
<i>Eastern Europe</i>	<i>11.9</i>	<i>10.4</i>	<i>7.4</i>	<i>1.9</i>	<i>-4.8</i>	<i>4.4</i>	<i>4.7</i>	<i>-6.3</i>	<i>2.6</i>	<i>5.4</i>	<i>3.5</i>
Belarus.....	0.2	9.3	4.5	7.4	-2.8	9.6	10.4	6.2
Bulgaria ²⁰	0.2	10.7	7.1	6.5	-6.1	6.4	6.5	-6.6	15.8	-6.0	4.7
Czech Republic ²¹	1.1	11.6	3.8	1.7	-4.5	2.2	-3.0	0.6
Czechoslovakia (Former).....	4.4	-0.4
Hungary ²²	0.7	8.6	5.4	3.0	-1.8	2.7	1.3	-10.6	1.2	2.8	-0.6
Poland ²³	2.2	9.8	6.0	1.9	3.8	4.6	3.2	-0.5	-0.7	10.8	6.5
Republic of Moldova.....	0.0	14.2	9.6	4.9	-8.6	10.1	7.1	2.8
Romania.....	0.9	12.6	8.3	4.8	-3.3	5.2	4.6	-6.4	-7.6	-1.4	8.7
Russian Federation.....	5.5	10.2	4.7	5.2	-8.6	5.5	6.6	2.6

**Table 6.F. Average Rates of Growth of Gross Domestic Product by Kind of Economic Activity -
Transport, storage and communication**

Major area, region and country	Base year weights as percentage of total for world or region in 2005	Base year share as percentage of total GDP in 2005	Average rates of growth				Annual rate of change (percentage)				
			1970-1979	1980-1989	1990-1999	2000-2009	2008	2009	2010	2011	2012
Slovakia ²⁴	0.4	10.2	-1.3	8.0	-0.8	-0.7	-1.5	7.2
Ukraine	0.8	12.0	6.4	9.6	-7.2	1.6	8.6	0.9
USSR (Former)	8.1	1.8
Northern Europe	24.4	9.0	2.5	2.8	4.6	2.2	-0.7	-6.2	3.0	2.3	1.2
Denmark ²⁵	1.7	9.5	1.3	2.4	4.2	1.8	-1.0	-8.5	4.9	2.8	1.6
Estonia ²⁶	0.1	12.9	4.0	-4.1	-10.5	-4.7	7.2	12.0
Finland ²⁷	1.3	9.6	3.8	3.8	3.8	2.2	7.3	-9.7	3.0	5.8	1.4
Iceland ²⁸	0.1	9.4	3.5	2.2	8.0	4.0	-1.3	-4.5	-1.0	4.1	11.3
Ireland ²⁹	1.0	7.0	4.3	2.4	6.9	3.4	-0.6	-1.7	1.3	-2.7	-0.8
Latvia ³⁰	0.2	15.4	6.3	0.4	-4.9	0.0	7.7	6.0
Lithuania ³¹	0.3	13.6	5.0	4.0	-6.0	8.8	3.8	6.1
Norway ³²	2.2	10.1	3.5	1.3	4.2	0.8	-5.9	-1.0	4.9	2.4	3.5
Sweden ³³	2.8	10.7	4.4	3.8	3.9	2.3	3.7	-6.2	7.0	6.7	0.6
United Kingdom ³⁴	14.6	8.6	1.9	3.0	4.5	2.2	-1.5	-6.6	1.8	1.1	0.6
Southern Europe	23.2	9.0	5.4	3.3	3.9	3.2	0.1	-2.9	0.9	-0.5	-2.9
Albania	0.1	9.4	4.3	1.7	1.9	10.1	6.1	6.0	8.5	3.9	-1.5
Andorra ³⁵	0.0	5.3	3.8	2.8	3.8	4.7	-7.7	-4.4	-4.6	-4.5	-1.7
Bosnia and Herzegovina	0.1	8.8	4.5	7.3	-4.1	0.2	2.8	-1.7
Croatia	0.3	10.6	4.4	3.5	-5.5	-1.2	-1.9	-1.1
Greece ³⁶	1.5	8.6	7.5	3.9	5.8	7.9	5.2	-15.4	-8.2	-15.3	-19.1
Italy ³⁷	13.2	10.0	5.6	3.9	5.5	2.4	-1.2	-1.8	0.9	-0.3	-3.6
Kosovo	0.0	5.3	0.5	13.4	-19.9	17.9	23.8	-10.6
Malta ³⁸	0.1	11.8	15.3	5.4	9.2	0.2	-3.6	-0.8	-1.4	3.0	1.8
Montenegro ³⁹	0.0	11.3	6.9	5.4	12.0	2.4	0.2	-0.8
Portugal ⁴⁰	1.1	8.2	5.1	4.7	5.0	3.6	2.7	-2.4	0.5	2.2	-2.1
San Marino	0.0	3.1	3.8	2.5	5.4	1.3	-0.9	-4.1	-10.7	0.2	-5.1
Serbia ⁴¹	0.2	10.3	10.7	4.4	1.1	6.5	7.6	6.6
Slovenia ⁴²	0.2	9.4	4.6	7.2	-6.7	7.4	1.4	-1.7
Spain ⁴³	6.3	7.6	4.6	1.9	2.1	3.5	0.0	-1.8	2.7	1.0	0.6
TFYR of Macedonia	0.0	9.3	3.3	12.2	-1.1	0.4	8.5	1.2
Yugoslavia (Former)	7.4	4.0
Western Europe	40.5	8.2	3.2	3.0	4.0	2.8	2.7	-2.3	2.1	5.1	0.2
Austria ⁴⁴	1.6	6.9	5.5	3.9	3.8	1.6	-0.9	-2.8	0.7	1.8	-0.9
Belgium ⁴⁵	2.9	10.4	1.7	2.1	2.8	1.7	3.1	-2.5	1.0	4.1	-0.5
France ⁴⁶	12.4	7.9	4.9	5.7	5.0	3.1	1.8	-4.9	2.9	3.0	0.7
Germany ⁴⁷	16.9	8.3	3.0	1.8	4.0	2.8	3.8	-0.1	1.2	8.1	0.4
Liechtenstein ⁴⁸	0.0	8.5	3.0	4.2	3.8	1.9	0.3	-11.1	8.1	3.2	-0.5
Luxembourg ⁴⁹	0.3	11.3	5.9	8.8	11.7	3.5	-0.5	-2.9	13.9	5.6	4.9
Monaco ⁵⁰	0.0	9.6	3.9	2.3	1.9	2.2	6.2	-6.0	6.2	5.9	-0.8
Netherlands ⁵¹	3.8	8.2	3.8	3.2	5.4	3.2	1.0	-6.1	2.2	2.1	-1.2
Switzerland ⁵²	2.5	8.5	0.9	3.3	-0.3	3.3	4.3	0.3	4.6	0.5	-0.6
Oceania	2.2	9.0	4.8	4.5	4.9	3.7	0.1	1.6	3.0	1.7	0.9
<i>Australia and New Zealand</i>	<i>97.7</i>	<i>9.1</i>	<i>4.8</i>	<i>4.5</i>	<i>5.0</i>	<i>3.8</i>	<i>0.0</i>	<i>1.5</i>	<i>3.0</i>	<i>1.6</i>	<i>0.8</i>
Australia ⁵³	84.9	9.1	5.1	4.7	4.9	3.8	-0.1	1.7	3.2	1.9	0.9
New Zealand	12.8	9.1	3.3	3.4	5.7	3.7	0.3	-0.2	1.9	-0.7	-0.3
Melanesia	1.3	7.2	4.7	4.2	5.4	3.2	8.2	11.3	3.3	6.3	6.9
Fiji	0.5	15.0	8.3	4.3	5.5	1.5	-5.2	9.3	-1.8	0.0	3.4
New Caledonia	0.6	7.5	2.9	7.4	7.1	3.0	9.9	5.9	0.6	4.2	3.3
Papua New Guinea	0.1	2.1	1.8	1.0	2.4	6.5	39.9	29.0	20.1	16.0	16.0
Solomon Islands	0.0	8.8	9.1	2.1	7.8	1.6	5.6	-6.5	-8.9	19.3	5.5
Vanuatu	0.1	11.9	7.7	2.4	1.3	6.9	5.0	19.7	-7.2	2.9	4.3
Micronesia	0.1	9.3	2.4	0.3	1.5	0.0	-0.6	-1.8	-3.3	1.7	2.5
Kiribati	0.0	12.0	6.9	1.3	5.0	-0.1	-0.8	9.8	7.7	0.5	2.2
Marshall Islands	0.0	9.7	2.9	-21.1	4.8	4.1	-7.8	8.8
Micronesia (FS of)	0.0	7.2	6.6	2.9	1.9	-1.3	-14.4	0.0	-4.4	0.8	4.8
Nauru ⁵⁴	0.0	23.8	1.1	-2.4	-12.9	-4.0	...	-4.3	-34.0	36.7	-5.3
Palau	0.0	8.2	0.6	3.6	0.0	0.6	13.6	-15.1	-11.6	8.4	-3.6
Polynesia	0.8	10.4	5.1	5.1	2.1	3.5	-1.0	2.9	3.3	0.7	2.5
Cook Islands	0.0	15.7	-2.6	8.5	4.9	1.8	-12.9	-3.9	-1.3	-3.1	5.3
French Polynesia	0.7	10.1	5.6	5.4	1.9	3.3	-0.7	2.4	3.1	1.5	2.5
Samoa	0.1	13.2	3.7	-0.3	3.4	6.1	1.3	7.0	3.0	-3.9	1.8
Tonga	0.0	6.2	6.8	7.8	2.6	2.4	4.2	15.4	15.7	-2.9	0.5
Tuvalu	0.0	8.1	-1.9	2.2	34.4	1.9	-6.8	6.1	15.8	3.1	-8.8

**Notes for Table 6.F. Average Rates of Growth of Gross Domestic Product by Kind of Economic Activity -
Transport, storage and communication**

- 1/ Seychelles
2000-2012
Excludes travel agencies, includes publishing activities, computer and related activities and radio/TV activities.
- 2/ Angola
1970-2012
At factor cost.
- 3/ Central African Republic
1970-2012
At factor cost.
- 4/ United States
1970-2012
At producers' prices.
- 5/ Kazakhstan
1990-2012
Excludes travel agencies, includes publishing activities, computer and related activities and radio/TV activities.
- 6/ China
1970-2012
At producers' prices.
- 7/ Mongolia
1970-2012
Excludes travel agencies, includes publishing activities, computer and related activities and radio/TV activities.
- 8/ Republic of Korea
1970-2012
Excludes travel agencies, includes publishing activities, computer and related activities and radio/TV activities.
- 9/ Brunei Darussalam
1970-2012
At producers' prices.
- 10/ Myanmar
1970-2012
At producers' prices.
- 11/ Philippines
1970-2012
At producers' prices.
- 12/ Thailand
1970-2012
At producers' prices.
- 13/ Timor-Leste
2000-2012
Excludes travel agencies, includes publishing activities, computer and related activities and radio/TV activities.
- 14/ Viet Nam
 - (a) 1970-2012
At producers' prices.
 - (b) 1970-2012
Excludes travel agencies, includes publishing activities, computer and related activities and radio/TV activities.
- 15/ Sri Lanka
1970-2012
At producers' prices.
- 16/ Cyprus
1970-2012
Excludes travel agencies, includes publishing activities, computer and related activities and radio/TV activities.
- 17/ State of Palestine
2009-2012
Excludes travel agencies, includes publishing activities, computer and related activities and radio/TV activities.
- 18/ Syrian Arab Republic
1970-2012
At producers' prices.

- 19/ United Arab Emirates
1970-2012
At producers' prices.
- 20/ Bulgaria
1970-2012
Excludes travel agencies, includes publishing activities, computer and related activities and radio/TV activities.
- 21/ Czech Republic
1990-2012
Excludes travel agencies, includes publishing activities, computer and related activities and radio/TV activities.
- 22/ Hungary
1970-2012
Excludes travel agencies, includes publishing activities, computer and related activities and radio/TV activities.
- 23/ Poland
1970-2012
Excludes travel agencies, includes publishing activities, computer and related activities and radio/TV activities.
- 24/ Slovakia
1990-2012
Excludes travel agencies, includes publishing activities, computer and related activities and radio/TV activities.
- 25/ Denmark
1970-2012
Excludes travel agencies, includes publishing activities, computer and related activities and radio/TV activities.
- 26/ Estonia
1990-2012
Excludes travel agencies, includes publishing activities, computer and related activities and radio/TV activities.
- 27/ Finland
1970-2012
Excludes travel agencies, includes publishing activities, computer and related activities and radio/TV activities.
- 28/ Iceland
(a) 1970-2012
At factor cost.

(b) 1997-2012
Excludes travel agencies, includes publishing activities, computer and related activities and radio/TV activities.
- 29/ Ireland
1970-2012
Excludes travel agencies, includes publishing activities, computer and related activities and radio/TV activities.
- 30/ Latvia
1990-2012
Excludes travel agencies, includes publishing activities, computer and related activities and radio/TV activities.
- 31/ Lithuania
1990-2012
Excludes travel agencies, includes publishing activities, computer and related activities and radio/TV activities.
- 32/ Norway
1970-2012
Excludes travel agencies, includes publishing activities, computer and related activities and radio/TV activities.
- 33/ Sweden
1970-2012
Excludes travel agencies, includes publishing activities, computer and related activities and radio/TV activities.
- 34/ United Kingdom
1970-2012
Excludes travel agencies, includes publishing activities, computer and related activities and radio/TV activities.
- 35/ Andorra
1970-2012
Excludes travel agencies, includes publishing activities, computer and related activities and radio/TV activities.
- 36/ Greece
1970-2012
Excludes travel agencies, includes publishing activities, computer and related activities and radio/TV activities.
- 37/ Italy
1970-2012
Excludes travel agencies, includes publishing activities, computer and related activities and radio/TV activities.

- 38/ Malta
1970-2012
Excludes travel agencies, includes publishing activities, computer and related activities and radio/TV activities.
- 39/ Montenegro
1990-2012
Excludes travel agencies, includes publishing activities, computer and related activities and radio/TV activities.
- 40/ Portugal
1970-2012
Excludes travel agencies, includes publishing activities, computer and related activities and radio/TV activities.
- 41/ Serbia
1990-2012
Excludes travel agencies, includes publishing activities, computer and related activities and radio/TV activities.
- 42/ Slovenia
1990-2012
Excludes travel agencies, includes publishing activities, computer and related activities and radio/TV activities.
- 43/ Spain
2000-2012
Excludes travel agencies, includes publishing activities, computer and related activities and radio/TV activities.
- 44/ Austria
1970-2012
Excludes travel agencies, includes publishing activities, computer and related activities and radio/TV activities.
- 45/ Belgium
1970-2012
Excludes travel agencies, includes publishing activities, computer and related activities and radio/TV activities.
- 46/ France
1970-2012
Excludes travel agencies, includes publishing activities, computer and related activities and radio/TV activities.
- 47/ Germany
1970-2012
Excludes travel agencies, includes publishing activities, computer and related activities and radio/TV activities.
- 48/ Liechtenstein
1970-2012
Excludes travel agencies, includes publishing activities, computer and related activities and radio/TV activities.
- 49/ Luxembourg
1970-2012
Excludes travel agencies, includes publishing activities, computer and related activities and radio/TV activities.
- 50/ Monaco
(a) 1970-2012
At producers' prices.

(b) 2010-2012
Excludes travel agencies, includes publishing activities, computer and related activities and radio/TV activities.
- 51/ Netherlands
1970-2012
Excludes travel agencies, includes publishing activities, computer and related activities and radio/TV activities.
- 52/ Switzerland
1970-2012
Excludes travel agencies, includes publishing activities, computer and related activities and radio/TV activities.
- 53/ Australia
1970-2012
Excludes travel agencies, includes publishing activities, computer and related activities and radio/TV activities.
- 54/ Nauru
1970-2012
At producers' prices.

Table 6.G. Average Rates of Growth of Gross Domestic Product by Kind of Economic Activity - Other Activities

Major area, region and country	Base year weights as percentage of total for world or region in 2005	Base year share as percentage of total GDP in 2005	Average rates of growth				Annual rate of change (percentage)				
			1970-1979	1980-1989	1990-1999	2000-2009	2008	2009	2010	2011	2012
World	100.0	45.0	4.1	3.3	2.7	2.6	2.0	0.0	1.8	2.3	4.1
Developed economies	82.5	50.4	3.8	3.1	2.4	2.0	1.1	-1.0	1.0	1.5	3.9
Developing economies	16.2	30.1	6.5	4.4	4.5	5.5	5.5	4.7	5.2	5.4	4.9
Transition economies	1.3	27.2	2.6	4.9	1.0	4.5	5.7	-2.1	3.2	2.3	4.1
Africa	1.2	24.7	4.9	3.6	2.8	4.6	5.5	4.0	3.9	3.4	4.5
<i>Eastern Africa</i>	<i>10.4</i>	<i>26.6</i>	<i>5.4</i>	<i>3.6</i>	<i>3.0</i>	<i>5.9</i>	<i>15.6</i>	<i>6.9</i>	<i>6.2</i>	<i>4.4</i>	<i>4.2</i>
Burundi.....	0.1	12.2	1.4	5.2	-1.0	10.4	31.6	16.7	6.9	3.9	3.2
Comoros.....	0.0	15.3	4.5	4.1	-1.8	1.2	0.2	1.2	1.8	2.1	2.5
Djibouti.....	0.1	32.7	7.1	3.1	1.7	0.7	0.8	2.6	3.1	3.4	5.8
Eritrea.....	0.1	25.2	1.7	-6.9	18.3	-7.1	11.1	9.5
Ethiopia.....	1.0	21.4	9.7	16.2	14.7	13.0	14.9	9.3
Ethiopia (Former).....	6.5	4.5
Kenya.....	2.2	30.9	7.2	5.6	1.2	2.2	3.5	3.4	4.1	4.6	4.1
Madagascar.....	0.5	23.3	1.5	0.3	1.2	3.0	6.6	-8.7	2.1	-0.4	1.6
Malawi.....	0.4	31.5	9.0	2.8	2.7	-0.8	4.9	-23.9	-3.8	15.4	4.5
Mauritius.....	0.9	36.8	7.9	3.5	6.4	6.0	6.5	4.2	4.8	5.4	5.3
Mozambique.....	0.6	24.1	3.9	0.0	3.5	7.3	3.9	6.5	7.4	5.2	5.8
Rwanda.....	0.2	23.6	3.2	4.1	2.1	7.7	8.4	7.6	9.4	9.9	10.1
Seychelles ¹	0.1	41.9	9.0	-0.5	13.9	2.2	2.9	2.3	1.9	5.8	3.5
Somalia.....	0.1	12.3	8.2	0.6	0.9	3.2	2.7	2.5	2.7	2.6	0.0
South Sudan.....	24.5	2.7	-21.0	-20.4
U.R. of Tanzania: Mainland.....	1.4	24.8	8.1	2.5	2.3	7.3	7.4	6.1	7.0	6.9	6.8
Uganda.....	1.1	26.8	1.0	2.9	6.6	7.2	5.5	7.8	10.8	5.3	3.5
Zambia.....	0.7	24.3	5.1	2.7	3.2	4.8	7.7	5.6	4.7	5.5	7.9
Zanzibar.....	0.0	28.5	4.2	4.7	4.2	5.3	1.3	2.2
Zimbabwe.....	0.7	31.1	3.4	5.4	1.4	0.6	-2.7	12.5	6.9	5.3	8.8
<i>Middle Africa</i>	<i>3.5</i>	<i>10.0</i>	<i>0.3</i>	<i>1.9</i>	<i>-0.8</i>	<i>4.3</i>	<i>2.7</i>	<i>4.6</i>	<i>5.1</i>	<i>7.0</i>	<i>5.1</i>
Angola ²	0.8	6.2	0.2	2.2	-2.5	6.7	2.3	5.8	4.8	9.6	4.3
Cameroon.....	1.2	19.0	7.5	1.0	1.7	4.0	1.3	5.2	5.8	4.7	4.1
Central African Republic ³	0.1	14.1	1.2	-1.0	1.2	-3.1	0.1	5.5	1.1	-6.2	11.1
Chad.....	0.3	12.0	-1.9	12.1	0.3	6.9	2.2	5.6	1.3	9.7	7.0
Congo.....	0.3	11.0	2.8	7.1	-2.3	4.7	3.4	3.7	3.9	7.8	8.4
D.R. of the Congo ⁴	0.3	8.8	-6.1	0.3	-6.7	-0.6	4.7	-2.8	2.5	12.3	5.3
Equatorial Guinea.....	0.1	1.8	2.3	3.0	3.1	19.0	11.1	17.8	48.3	8.6	-10.5
Gabon.....	0.5	12.9	8.3	1.3	3.0	3.2	5.2	3.5	1.9	4.8	9.0
Sao Tome and Principe.....	0.0	23.7	7.0	-1.2	0.6	3.5	4.7	1.7	2.2	4.1	7.5
<i>Northern Africa</i>	<i>33.1</i>	<i>21.6</i>	<i>8.0</i>	<i>4.9</i>	<i>3.6</i>	<i>4.7</i>	<i>2.2</i>	<i>4.2</i>	<i>4.6</i>	<i>1.7</i>	<i>5.3</i>
Algeria.....	5.6	13.2	9.1	3.3	1.6	4.8	7.7	7.7	7.0	7.5	-1.6
Egypt.....	8.8	23.2	9.5	8.5	4.6	4.8	4.8	2.8	4.8	3.2	2.8
Libya.....	3.2	14.6	9.5	1.6	1.8	4.9	4.2	5.1	4.6	-30.9	44.5
Morocco.....	9.1	38.2	7.1	5.9	3.6	4.9	3.9	3.8	2.8	6.1	5.3
Sudan.....	-2.3	5.1	3.5	-7.1
Sudan (Former).....	2.2	15.1	6.3	5.4	3.2
Tunisia.....	4.2	33.4	4.5	3.5	6.5	5.7	5.6	4.6	4.4	4.8	4.8
<i>Southern Africa</i>	<i>42.5</i>	<i>41.8</i>	<i>3.7</i>	<i>3.4</i>	<i>2.1</i>	<i>4.3</i>	<i>6.0</i>	<i>1.9</i>	<i>2.4</i>	<i>3.9</i>	<i>3.3</i>
Botswana.....	1.3	34.3	14.4	15.3	7.0	4.7	7.3	3.8	9.2	7.5	7.1
Lesotho.....	0.2	43.0	6.7	5.2	3.0	2.9	2.1	4.9	3.7	5.7	5.2
Namibia.....	1.1	39.7	3.4	3.1	3.0	4.0	7.1	5.6	3.5	5.1	5.9
South Africa.....	39.6	42.3	3.7	3.3	2.0	4.3	5.9	1.7	2.2	3.8	3.1
Swaziland.....	0.3	30.0	9.7	2.9	3.3	3.1	2.6	5.4	4.3	2.5	-3.1
<i>Western Africa</i>	<i>10.5</i>	<i>13.9</i>	<i>6.5</i>	<i>1.6</i>	<i>5.0</i>	<i>4.5</i>	<i>5.4</i>	<i>9.0</i>	<i>4.9</i>	<i>4.2</i>	<i>6.8</i>
Benin.....	0.4	23.6	-0.5	2.7	5.4	4.4	5.4	4.3	3.4	2.7	4.6
Burkina Faso.....	0.6	27.4	6.7	6.8	4.7	7.3	1.6	5.7	8.0	4.4	6.8
Cabo Verde.....	0.1	31.1	0.4	7.4	6.7	5.0	6.3	1.9	2.8	3.0	5.2
Côte d'Ivoire.....	2.0	30.3	8.6	-4.2	5.9	1.9	4.8	26.3	-0.8	-7.7	16.5
Gambia.....	0.0	15.7	3.5	3.4	2.8	4.6	11.1	19.3	4.0	8.5	3.6
Ghana.....	1.5	20.8	2.9	6.6	7.8	6.1	8.5	8.6	9.4	7.9	9.3
Guinea.....	0.2	15.8	3.0	3.0	2.2	3.5	8.0	2.4	4.7	1.5	2.3
Guinea-Bissau.....	0.0	16.5	11.7	6.5	2.1	1.9	-1.8	11.5	13.8	0.6	-2.6
Liberia.....	0.0	8.8	7.3	1.8	-14.7	1.4	7.1	6.7	6.7	7.3	11.1
Mali.....	0.4	20.0	7.8	2.5	5.7	3.6	1.6	3.4	3.5	3.1	-22.7
Mauritania.....	0.2	21.8	9.9	4.6	3.5	4.5	-2.2	1.9	4.8	5.1	4.9

Table 6.G. Average Rates of Growth of Gross Domestic Product by Kind of Economic Activity - Other Activities

Major area, region and country	Base year weights as percentage of total for world or region in 2005	Base year share as percentage of total GDP in 2005	Average rates of growth				Annual rate of change (percentage)				
			1970-1979	1980-1989	1990-1999	2000-2009	2008	2009	2010	2011	2012
Niger.....	0.3	20.0	3.5	-1.8	2.4	2.6	2.8	5.8	0.4	6.2	5.3
Nigeria.....	3.6	7.7	11.5	6.5	6.2	6.2	7.1	6.5	6.4	6.5	6.6
Senegal.....	0.9	27.6	2.3	3.3	3.1	3.7	1.9	0.3	3.8	4.1	6.2
Sierra Leone.....	0.1	21.4	4.8	5.4	-6.3	4.1	5.5	2.4	7.1	6.3	6.0
Togo.....	0.2	19.7	2.7	0.9	1.9	-0.5	-3.1	0.1	3.0	59.1	-15.8
Americas	44.1	52.1	3.6	2.7	2.6	2.2	1.7	-0.4	1.5	1.7	6.4
Latin America and the Caribbean	4.6	35.3	6.3	3.0	2.6	3.1	4.0	2.1	3.9	3.4	3.4
<i>Caribbean</i>	<i>0.9</i>	<i>38.7</i>	<i>4.9</i>	<i>4.2</i>	<i>3.5</i>	<i>2.9</i>	<i>1.5</i>	<i>-0.3</i>	<i>1.7</i>	<i>2.4</i>	<i>1.1</i>
Anguilla.....	0.0	35.0	4.0	6.6	5.9	6.5	5.2	1.9	0.3	-1.8	-2.5
Antigua and Barbuda.....	0.0	36.0	3.0	4.8	4.4	3.7	0.6	-3.2	-2.1	0.2	1.3
Aruba.....	0.0	50.5	9.1	11.0	6.0	1.1	-2.2	2.2	1.6	-3.7	-0.1
Bahamas.....	0.0	49.4	2.4	3.4	2.8	0.2	-2.6	-7.1	2.4	0.3	2.7
Barbados.....	0.0	46.1	1.7	1.9	0.7	2.1	2.3	-1.3	1.0	1.6	-0.2
British Virgin Islands.....	0.0	46.5	2.7	8.3	14.0	2.3	-2.0	5.3	5.2	-1.6	-6.0
Cayman Islands.....	0.0	71.6	9.4	9.7	7.4	1.2	-1.0	-8.1	-2.5	0.3	1.1
Cuba.....	0.2	50.5	5.5	4.6	0.5	8.3	6.9	2.8	0.6	3.5	3.1
Dominica.....	0.0	44.4	4.9	3.9	3.1	2.1	2.7	2.0	2.9	2.2	1.1
Dominican Republic.....	0.1	30.2	7.6	4.8	3.2	4.5	5.4	5.5	5.6	4.3	4.3
Grenada.....	0.0	43.6	6.6	5.8	3.9	4.9	5.1	2.0	-0.3	1.9	0.6
Haiti.....	0.0	15.2	6.5	3.2	2.7	0.6	4.4	0.2	-1.0	2.9	3.0
Jamaica.....	0.0	36.1	3.2	1.6	4.1	1.8	1.3	0.4	-1.3	0.1	0.3
Montserrat.....	0.0	62.4	2.6	2.8	-7.9	4.7	2.7	2.3	1.2	1.0	1.6
Netherlands Antilles.....	0.0	57.1	8.2	3.8	2.3	0.9	-6.7	5.1	-0.6	-1.3	1.3
Puerto Rico.....	0.4	37.9	3.9	5.1	4.8	0.1	-2.3	-4.3	1.4	2.0	-2.3
Saint Kitts and Nevis.....	0.0	47.1	5.2	4.7	5.3	4.3	3.4	3.3	3.7	0.3	1.0
Saint Lucia.....	0.0	38.1	6.2	5.9	4.5	2.6	4.5	2.7	3.3	2.7	0.8
St. Vincent and the Grenadines..	0.0	42.4	2.4	2.7	3.9	2.5	0.7	0.7	1.3	2.5	3.5
Trinidad and Tobago.....	0.0	21.9	8.3	-1.8	2.9	4.0	1.7	2.0	5.3	2.9	3.4
Turks and Caicos Islands.....	0.0	35.5	10.7	10.7	9.8	7.4	0.9	-1.9	-1.6	-4.5	6.2
<i>Central America</i>	<i>3.7</i>	<i>35.1</i>	<i>5.6</i>	<i>3.0</i>	<i>2.4</i>	<i>2.5</i>	<i>4.2</i>	<i>0.2</i>	<i>3.7</i>	<i>3.1</i>	<i>3.7</i>
Belize.....	0.0	35.2	3.7	3.4	2.0	6.1	2.6	7.3	1.8	-0.4	22.7
Costa Rica.....	0.1	35.5	5.2	2.4	3.7	5.2	6.7	5.4	5.5	5.0	5.1
El Salvador.....	0.1	31.2	7.9	0.5	3.6	1.6	1.4	-0.3	1.9	2.4	1.1
Guatemala.....	0.1	31.4	5.1	2.2	4.5	3.9	5.5	4.6	4.7	3.5	4.7
Honduras ⁵	0.0	34.5	8.8	3.3	2.7	7.8	7.3	2.6	4.6	3.8	4.0
Mexico.....	3.3	35.2	5.6	3.1	2.3	2.3	4.1	-0.2	3.6	3.0	3.5
Nicaragua.....	0.0	36.8	-1.5	0.0	1.7	3.5	6.1	-1.6	-0.1	1.1	2.9
Panama.....	0.1	43.4	6.6	2.4	5.1	4.6	7.9	4.2	5.7	7.1	7.7
<i>South America</i>	<i>5.8</i>	<i>35.0</i>	<i>7.1</i>	<i>2.9</i>	<i>2.5</i>	<i>3.5</i>	<i>4.2</i>	<i>3.7</i>	<i>4.4</i>	<i>3.7</i>	<i>3.6</i>
Argentina.....	0.6	31.7	3.0	0.9	4.1	2.6	7.1	3.7	4.8	7.1	5.0
Bolivia.....	0.0	30.9	5.8	-1.6	5.0	2.3	4.0	4.9	4.5	5.2	7.3
Brazil.....	3.3	37.7	9.4	3.7	1.8	3.4	3.5	3.9	4.7	2.6	2.0
Chile.....	0.5	36.9	3.9	2.2	4.7	5.0	5.1	2.8	5.0	6.3	6.3
Colombia.....	0.6	38.3	5.8	3.6	5.1	3.4	3.7	3.7	3.6	5.2	5.2
Ecuador.....	0.1	32.1	7.9	3.1	1.7	3.8	4.4	3.7	4.7	5.6	5.3
Guyana.....	0.0	22.6	2.1	-0.4	2.2	3.2	4.9	5.5	4.7	3.6	4.5
Paraguay.....	0.0	19.3	7.1	3.3	2.9	2.5	5.3	10.1	8.4	7.0	-1.5
Peru.....	0.3	32.2	4.8	1.0	1.9	4.6	7.5	6.1	6.3	7.1	6.7
Suriname.....	0.0	21.7	4.2	4.5	-2.2	2.6	1.1	0.9	2.5	1.4	4.2
Uruguay.....	0.1	40.0	1.8	2.5	1.9	0.9	4.5	3.0	3.3	5.8	4.4
Venezuela.....	0.3	22.2	8.3	1.9	1.1	5.0	3.0	0.7	-0.3	-3.0	6.1
Northern America	39.5	55.2	3.4	2.7	2.6	2.1	1.4	-0.7	1.2	1.5	6.8
Bermuda.....	0.0	70.5	3.5	1.3	2.0	3.1	1.8	-4.3	-1.2	-1.5	-2.5
Canada.....	5.5	44.8	4.0	2.8	2.5	2.9	2.3	1.1	1.9	2.1	1.8
Greenland.....	0.0	46.4	6.4	3.1	-0.3	2.8	2.8	-1.1	3.7	2.9	2.8
United States.....	84.0	56.1	3.3	2.7	2.6	2.1	1.3	-0.9	1.1	1.5	7.1
Asia	20.9	35.3	5.9	5.3	3.6	4.1	2.4	2.5	3.6	4.0	4.3
<i>Central Asia</i>	<i>0.6</i>	<i>27.1</i>	<i>...</i>	<i>...</i>	<i>...</i>	<i>8.3</i>	<i>2.4</i>	<i>1.6</i>	<i>13.7</i>	<i>3.5</i>	<i>6.5</i>
Kazakhstan ⁶	0.4	28.6	8.4	3.5	-1.3	13.8	-0.5	7.3
Kyrgyzstan.....	0.0	18.4	3.0	3.3	1.5	0.2	3.9	1.5

Table 6.G. Average Rates of Growth of Gross Domestic Product by Kind of Economic Activity - Other Activities

Major area, region and country	Base year weights as percentage of total for world or region in 2005	Base year share as percentage of total GDP in 2005	Average rates of growth				Annual rate of change (percentage)				
			1970-1979	1980-1989	1990-1999	2000-2009	2008	2009	2010	2011	2012
Tajikistan.....	0.0	18.7	5.3	5.4	3.3	-0.6	0.5	6.8
Turkmenistan.....	0.1	30.6	8.7	-9.1	6.6	18.3	14.1	5.2
Uzbekistan.....	0.1	19.8	8.3	13.1	11.8	10.7	10.5	5.2
<i>Eastern Asia</i>	<i>76.1</i>	<i>39.0</i>	<i>5.6</i>	<i>5.7</i>	<i>3.2</i>	<i>3.5</i>	<i>1.3</i>	<i>1.8</i>	<i>2.8</i>	<i>3.0</i>	<i>4.0</i>
China ⁷	13.5	24.9	5.8	14.0	10.0	11.5	9.2	10.4	8.1	8.5	7.5
China: Hong Kong SAR ⁸	2.2	50.7	9.0	7.0	6.0	3.7	0.9	2.5	3.3	3.1	1.7
China: Macao SAR.....	0.1	69.2	7.8	7.3	1.4	8.3	-1.8	6.3	25.3	22.1	10.4
D.P.R. of Korea.....	0.1	32.2	7.6	2.8	-1.0	0.7	0.7	0.1	0.2	0.3	0.4
Japan ⁹	49.9	45.6	5.4	5.0	1.9	1.5	-1.6	-1.4	0.4	0.6	2.5
Mongolia ¹⁰	0.0	19.8	5.6	8.1	3.7	5.4	15.6	0.8	1.0	11.0	12.9
Republic of Korea ¹¹	7.0	38.2	5.8	8.1	6.0	3.7	2.9	2.3	2.4	1.5	2.5
<i>South-Eastern Asia</i>	<i>5.4</i>	<i>24.3</i>	<i>7.0</i>	<i>6.5</i>	<i>5.2</i>	<i>5.4</i>	<i>5.4</i>	<i>3.3</i>	<i>7.0</i>	<i>6.2</i>	<i>5.3</i>
Brunei Darussalam ¹²	0.0	21.4	13.7	10.0	2.3	3.9	2.5	1.1	3.2	3.2	3.2
Cambodia.....	0.0	19.2	-7.3	4.6	6.0	10.9	9.3	1.1	-1.9	4.6	8.6
Indonesia.....	1.3	18.3	8.7	7.5	3.2	5.8	7.2	5.8	5.9	6.8	6.2
Lao People's DR.....	0.0	14.3	3.0	6.1	1.7	8.5	16.7	9.1	9.2	7.8	9.1
Malaysia.....	0.8	24.0	9.6	6.3	8.1	6.2	8.2	3.9	6.7	7.6	7.4
Myanmar ¹³	0.0	2.6	4.6	4.0	5.4	11.5	10.4	9.5	6.5	9.1	5.5
Philippines ¹⁴	0.7	29.3	5.0	3.8	3.5	4.1	5.5	-0.3	8.0	5.8	7.6
Singapore.....	1.0	34.6	6.2	9.2	6.5	5.6	4.8	3.0	10.5	5.7	1.5
Thailand ¹⁵	1.2	26.5	7.9	6.1	5.4	4.7	1.1	1.5	5.1	5.1	4.7
Timor-Leste ¹⁶	0.0	8.7	9.4	3.6	19.0	9.6	17.4	0.4
Viet Nam ¹⁷	0.3	23.0	4.7	4.8	9.7	6.0	7.1	6.3	6.2	6.0	5.0
<i>Southern Asia</i>	<i>8.0</i>	<i>27.5</i>	<i>7.3</i>	<i>2.6</i>	<i>6.4</i>	<i>6.4</i>	<i>8.4</i>	<i>6.6</i>	<i>6.4</i>	<i>8.6</i>	<i>6.1</i>
Afghanistan.....	0.0	14.7	0.8	1.1	-1.2	17.9	14.3	22.5	18.4	15.4	-2.6
Bangladesh.....	0.5	30.3	1.8	5.6	4.2	4.6	5.4	5.6	5.1	5.8	5.9
Bhutan.....	0.0	21.7	3.6	9.7	8.4	8.6	4.4	17.6	11.0	10.6	-4.7
India.....	5.3	28.3	4.1	6.5	7.6	7.7	11.8	8.4	7.5	9.3	7.8
Iran (Islamic Republic of).....	1.4	27.5	12.7	-3.8	4.6	1.9	-3.1	-0.7	1.5	7.6	-3.3
Maldives.....	0.0	36.9	6.2	17.1	5.3	6.2	21.9	4.5	2.5	1.2	1.8
Nepal.....	0.0	23.0	4.0	4.0	6.1	6.5	8.3	6.3	5.3	3.6	4.7
Pakistan.....	0.6	22.3	7.0	6.3	4.8	6.0	4.0	3.0	4.5	6.2	6.2
Sri Lanka.....	0.1	22.5	4.0	3.9	5.7	4.6	5.4	5.2	5.7	4.6	4.1
<i>Western Asia</i>	<i>9.9</i>	<i>29.1</i>	<i>6.9</i>	<i>3.3</i>	<i>3.4</i>	<i>5.6</i>	<i>4.5</i>	<i>3.8</i>	<i>4.1</i>	<i>5.8</i>	<i>4.5</i>
Armenia.....	0.0	15.5	7.9	0.4	-1.1	4.2	8.6	7.2
Azerbaijan.....	0.0	11.8	4.8	6.2	4.9	3.0	5.4	4.9
Bahrain.....	0.2	43.1	9.5	12.4	2.5	7.9	6.8	3.9	6.9	4.0	7.3
Cyprus ¹⁸	0.2	46.2	4.3	7.3	7.8	4.2	5.2	4.5	3.3	2.9	0.8
Georgia.....	0.0	26.6	7.8	4.6	-0.2	8.7	12.1	8.5
Iraq.....	0.2	16.2	8.0	4.5	0.2	15.6	11.9	3.1	-2.0	41.1	3.7
Israel.....	1.7	58.8	6.2	4.5	5.4	3.9	3.7	2.6	3.6	5.0	3.4
Jordan.....	0.1	44.2	2.7	4.4	3.8	6.0	8.5	3.2	5.6	3.2	4.5
Kuwait.....	0.6	29.6	7.5	5.3	-0.1	7.5	-6.2	-8.8	-0.1	0.2	8.5
Lebanon ¹⁹	0.2	44.8	-2.1	-2.4	8.0	3.7	4.7	5.7	8.4	1.5	1.1
Oman.....	0.2	23.2	19.8	8.3	4.4	5.6	8.2	6.0	4.7	6.0	1.5
Qatar.....	0.2	18.2	7.9	4.3	2.7	13.4	8.5	24.0	7.5	8.9	9.0
Saudi Arabia.....	2.0	25.3	12.9	1.9	1.9	4.7	5.6	6.0	5.8	5.1	4.4
State of Palestine ²⁰	0.0	46.7	8.0	3.2	10.4	4.1	6.1	10.5	6.7	7.0	7.9
Syrian Arab Republic ²¹	0.1	17.6	13.1	-0.8	3.9	10.8	5.5	9.2	8.9	-6.2	2.8
Turkey.....	3.0	29.2	4.1	2.5	2.6	5.1	5.1	5.0	4.3	6.7	3.5
United Arab Emirates ²²	1.0	22.1	14.6	8.7	6.1	7.2	5.5	-1.1	0.7	3.9	7.4
Yemen.....	0.1	18.0	8.3	4.0	3.6	-0.2	7.1	0.9	4.7
Yemen Arab Republic (Former).....	10.7	8.7
Yemen Democratic (Former).....	3.9	6.6
Europe	31.9	45.9	3.9	3.0	2.2	2.0	1.9	-1.4	0.8	1.6	0.8
<i>Eastern Europe</i>	<i>6.7</i>	<i>30.3</i>	<i>3.9</i>	<i>3.2</i>	<i>0.5</i>	<i>3.5</i>	<i>5.7</i>	<i>-2.1</i>	<i>0.5</i>	<i>2.2</i>	<i>2.8</i>
Belarus.....	0.1	25.5	3.8	2.6	8.5	3.8	4.4	5.0
Bulgaria ²³	0.1	36.7	7.0	3.7	6.5	4.0	-0.2	2.8	-0.4	0.0	-0.7
Czech Republic ²⁴	0.6	33.5	1.9	4.1	-0.2	1.7	-0.1	-0.2
Czechoslovakia (Former).....	4.9	2.2
Hungary ²⁵	0.6	42.0	5.4	5.1	1.2	1.9	0.4	-0.5	-0.5	1.6	-0.3
Poland ²⁶	1.5	34.7	5.9	-0.6	-1.0	2.8	5.3	-1.9	1.3	3.0	2.0
Republic of Moldova.....	0.0	31.1	3.9	0.4	1.1	3.5	2.6	2.5
Romania.....	0.4	29.1	11.5	6.8	3.8	4.7	14.8	-6.0	-17.0	7.1	3.6
Russian Federation.....	2.7	26.3	4.2	6.8	-2.9	2.3	2.2	4.3

Table 6.G. Average Rates of Growth of Gross Domestic Product by Kind of Economic Activity - Other Activities

Major area, region and country	Base year weights as percentage of total for world or region in 2005	Base year share as percentage of total GDP in 2005	Average rates of growth				Annual rate of change (percentage)				
			1970-1979	1980-1989	1990-1999	2000-2009	2008	2009	2010	2011	2012
Slovakia ²⁷	0.2	32.8	2.7	1.7	6.3	2.0	1.5	4.1
Ukraine ²⁸	0.3	28.6	6.2	4.9	-7.3	-0.2	-1.3	2.9
USSR (Former)	0.9	6.3
<i>Northern Europe</i>	<i>24.7</i>	<i>47.4</i>	<i>3.1</i>	<i>3.0</i>	<i>2.8</i>	<i>2.8</i>	<i>1.3</i>	<i>-2.2</i>	<i>0.3</i>	<i>1.7</i>	<i>1.5</i>
Denmark ²⁹	1.7	48.8	3.8	1.7	1.5	1.5	2.5	-0.7	0.9	1.2	-1.0
Estonia ³⁰	0.1	37.7	4.1	-0.3	-6.3	0.2	2.5	1.4
Finland ³¹	1.1	42.2	4.1	3.8	1.4	1.2	1.5	-1.8	-0.1	1.5	0.8
Iceland ³²	0.1	47.2	7.1	4.3	2.6	3.9	1.0	-4.9	-3.0	0.9	0.4
Ireland ³³	1.2	42.7	4.6	2.0	4.8	4.6	2.3	-2.7	-3.4	-0.6	-0.8
Latvia ³⁴	0.1	35.9	3.8	3.6	-13.0	-3.1	1.4	1.0
Lithuania ³⁵	0.1	30.1	3.5	3.7	-6.1	-1.4	2.1	1.0
Norway ³⁶	1.6	36.4	3.7	2.8	2.7	2.7	2.5	0.5	1.1	2.6	3.0
Sweden ³⁷	2.4	47.7	3.1	2.1	0.9	1.6	1.2	-0.3	1.7	3.1	2.0
United Kingdom ³⁸	16.3	49.8	2.8	3.3	3.1	3.1	0.9	-2.7	0.4	1.7	1.7
<i>Southern Europe</i>	<i>21.0</i>	<i>42.7</i>	<i>4.1</i>	<i>3.3</i>	<i>1.6</i>	<i>2.0</i>	<i>1.5</i>	<i>-0.4</i>	<i>-0.3</i>	<i>0.3</i>	<i>-1.2</i>
Albania	0.0	24.1	4.3	2.4	2.5	5.0	6.1	4.8	4.0	1.4	8.3
Andorra ³⁹	0.0	48.0	3.8	2.8	4.7	6.8	-10.1	-3.1	-4.6	-4.9	-1.4
Bosnia and Herzegovina	0.1	38.7	3.5	3.0	1.7	2.2	1.9	-1.7
Croatia	0.2	38.3	2.1	2.8	-1.7	0.3	1.6	0.0
Greece ⁴⁰	1.5	44.8	5.5	2.6	2.0	2.4	4.1	-0.2	-8.3	-6.3	-6.6
Italy ⁴¹	11.6	45.8	3.6	3.3	1.1	1.2	-0.2	-0.8	0.3	0.7	-0.8
Kosovo	0.0	38.5	7.0	-1.0	6.6	-1.1	20.6	-4.1
Malta ⁴²	0.0	45.5	11.8	4.8	7.1	4.6	8.7	1.9	5.3	3.7	2.7
Montenegro ⁴³	0.0	41.6	1.8	2.0	3.8	1.4	1.3	1.7
Portugal ⁴⁴	1.2	44.8	3.4	4.0	3.9	1.9	1.7	0.6	1.0	-1.1	-1.3
San Marino	0.0	48.6	3.8	2.5	5.5	2.5	3.6	-1.3	-9.3	0.8	-1.1
Serbia ⁴⁵	0.1	36.7	1.8	4.9	2.7	2.0	0.7	1.2
Slovenia ⁴⁶	0.2	39.9	2.9	3.2	-0.7	1.9	-0.4	-0.3
Spain ⁴⁷	6.0	37.4	4.5	4.0	2.6	3.1	3.5	-0.1	0.3	1.3	-1.0
TFYR of Macedonia	0.0	33.1	2.7	5.6	3.8	3.6	1.8	2.5
Yugoslavia (Former)	7.6	0.9
<i>Western Europe</i>	<i>47.6</i>	<i>50.3</i>	<i>4.2</i>	<i>2.7</i>	<i>2.5</i>	<i>1.4</i>	<i>1.8</i>	<i>-1.3</i>	<i>1.6</i>	<i>2.0</i>	<i>0.9</i>
Austria ⁴⁸	1.8	42.5	3.8	2.5	2.7	2.4	3.7	-0.9	1.2	2.1	1.5
Belgium ⁴⁹	2.6	49.8	5.1	4.1	2.7	2.0	2.2	-0.5	1.7	1.5	0.3
France ⁵⁰	16.2	53.6	4.2	2.4	1.5	1.4	0.6	-0.8	1.3	2.1	0.5
Germany ⁵¹	19.6	49.6	4.8	3.1	3.2	1.0	2.3	-2.3	2.1	2.3	1.6
Liechtenstein ⁵²	0.0	45.8	3.1	5.2	7.7	1.6	-2.1	-9.4	3.4	3.7	2.5
Luxembourg ⁵³	0.3	59.6	10.5	5.4	5.2	4.3	2.6	-3.5	2.7	0.6	-1.1
Monaco ⁵⁴	0.0	37.8	3.9	2.3	1.9	2.3	7.8	-16.5	32.8	9.1	-9.1
Netherlands ⁵⁵	4.4	49.0	4.2	2.0	2.7	1.8	3.3	-0.4	0.9	0.7	-0.5
Switzerland ⁵⁶	2.6	45.8	0.9	2.6	1.9	1.4	0.4	0.3	0.6	1.3	1.7
Oceania	1.9	46.8	4.2	4.0	3.6	3.4	2.3	2.1	2.9	3.1	3.1
<i>Australia and New Zealand</i>	<i>97.8</i>	<i>46.9</i>	<i>4.2</i>	<i>4.0</i>	<i>3.7</i>	<i>3.4</i>	<i>2.2</i>	<i>2.0</i>	<i>2.9</i>	<i>3.1</i>	<i>3.1</i>
Australia ⁵⁷	85.0	46.9	4.3	4.4	3.9	3.4	2.5	2.2	3.2	3.4	3.3
New Zealand	12.8	47.0	3.8	2.1	2.5	3.3	0.3	0.9	1.5	1.4	1.7
<i>Melanesia</i>	<i>1.2</i>	<i>34.6</i>	<i>6.5</i>	<i>2.7</i>	<i>3.8</i>	<i>2.8</i>	<i>8.8</i>	<i>4.8</i>	<i>0.2</i>	<i>4.6</i>	<i>4.1</i>
Fiji	0.2	34.9	6.5	1.3	1.0	2.0	3.2	-0.2	-2.2	0.6	3.1
New Caledonia	0.8	51.8	9.2	4.1	5.5	3.3	12.5	6.4	-0.6	4.9	3.3
Papua New Guinea	0.2	13.1	1.8	0.7	2.6	1.5	3.7	6.0	5.0	9.2	7.2
Solomon Islands	0.0	40.0	9.1	3.7	3.5	3.0	2.5	-2.0	5.5	2.7	10.8
Vanuatu	0.0	35.9	7.7	4.8	0.9	3.0	2.8	4.3	2.2	0.8	2.2
<i>Micronesia</i>	<i>0.1</i>	<i>48.1</i>	<i>2.5</i>	<i>2.6</i>	<i>0.2</i>	<i>1.6</i>	<i>1.3</i>	<i>0.1</i>	<i>1.3</i>	<i>0.8</i>	<i>1.5</i>
Kiribati	0.0	50.9	-7.8	14.5	5.0	2.4	3.4	-0.4	0.6	-1.5	5.9
Marshall Islands	0.0	53.5	6.6	5.3	-0.4	3.4	3.7	0.1	3.5	1.9	1.8
Micronesia (FS of)	0.0	47.8	6.6	2.9	2.1	0.7	-2.4	-0.4	2.0	0.5	2.7
Nauru ⁵⁸	0.0	55.4	1.1	-2.4	-13.3	1.5	4.5	8.4	-6.5	1.9	1.1
Palau	0.0	42.1	0.6	3.3	2.4	0.7	2.1	-0.3	0.3	1.5	-3.5
<i>Polynesia</i>	<i>0.8</i>	<i>54.2</i>	<i>4.9</i>	<i>6.1</i>	<i>1.8</i>	<i>2.9</i>	<i>2.8</i>	<i>2.3</i>	<i>1.7</i>	<i>2.2</i>	<i>2.3</i>
Cook Islands	0.0	34.2	-1.6	8.5	-1.5	3.1	0.2	6.8	-4.9	-0.5	4.7
French Polynesia	0.8	58.1	5.3	6.4	1.9	3.0	2.9	2.4	1.9	2.3	2.4
Samoa	0.0	24.2	3.7	-0.3	2.6	3.5	1.8	1.1	1.1	1.3	0.4
Tonga	0.0	40.9	4.0	5.5	1.8	1.2	2.4	-2.7	0.9	2.0	0.7
Tuvalu	0.0	51.3	-1.9	2.2	8.4	3.3	6.6	3.2	-1.3	10.0	-6.5

**Notes for Table 6.G. Average Rates of Growth of Gross Domestic Product by Kind of Economic Activity -
Other Activities**

- 1/ Seychelles
2000-2012
Excludes computer and related activities and radio/TV activities, includes travel agencies and landscaping care.
- 2/ Angola
(a) 1970-2012
At factor cost.

(b) 1970-2012
Includes Hotels and restaurants.
- 3/ Central African Republic
1970-2012
Business activities are included in item Education; health and social work; other community, social and personal services.
- 4/ D.R. of the Congo
1970-2012
Includes Hotels and restaurants.
- 5/ Honduras
1970-1979
Includes Hotels and restaurants.
- 6/ Kazakhstan
1990-2012
Excludes computer and related activities and radio/TV activities, includes travel agencies and landscaping care.
- 7/ China
1970-2012
At producers' prices.
- 8/ China: Hong Kong SAR
(a) 1970-2012
Excludes waste management.

(b) 1970-2012
Includes repair of motor vehicles and motorcycles, personal and household goods.
- 9/ Japan
1970-2012
Restaurants and Hotels and repair of motor vehicles and household goods are included in "Other Activities".
- 10/ Mongolia
1970-2012
Excludes computer and related activities and radio/TV activities, includes travel agencies and landscaping care.
- 11/ Republic of Korea
1970-2012
Excludes computer and related activities and radio/TV activities, includes travel agencies and landscaping care.
- 12/ Brunei Darussalam
1970-2012
At producers' prices.
- 13/ Myanmar
(a) 1970-2012
Includes gas and water.

(b) 1970-2012
Includes Hotels and restaurants.
- 14/ Philippines
1970-2008
Includes Hotels and restaurants.
- 15/ Thailand
1970-2012
At producers' prices.
- 16/ Timor-Leste
2000-2012
Excludes computer and related activities and radio/TV activities, includes travel agencies and landscaping care.

- 17/ Viet Nam
 (a) 1970-2012
 At producers' prices.
- (b) 1970-2012
 Excludes computer and related activities and radio/TV activities, includes travel agencies and landscaping care.
- 18/ Cyprus
 1970-2012
 Excludes computer and related activities and radio/TV activities, includes travel agencies and landscaping care.
- 19/ Lebanon
 1970-2012
 Restaurants and Hotels and repair of motor vehicles and household goods are included in "Other Activities".
- 20/ State of Palestine
 2009-2012
 Excludes computer and related activities and radio/TV activities, includes travel agencies and landscaping care.
- 21/ Syrian Arab Republic
 1970-2012
 At producers' prices.
- 22/ United Arab Emirates
 1970-2012
 At producers' prices.
- 23/ Bulgaria
 1970-2012
 Excludes computer and related activities and radio/TV activities, includes travel agencies and landscaping care.
- 24/ Czech Republic
 1990-2012
 Excludes computer and related activities and radio/TV activities, includes travel agencies and landscaping care.
- 25/ Hungary
 1970-2012
 Excludes computer and related activities and radio/TV activities, includes travel agencies and landscaping care.
- 26/ Poland
 1970-2012
 Excludes computer and related activities and radio/TV activities, includes travel agencies and landscaping care.
- 27/ Slovakia
 1990-2012
 Excludes computer and related activities and radio/TV activities, includes travel agencies and landscaping care.
- 28/ Ukraine
 2012
 Include fishing, fishery; activity of hotel and restaurants; provision of communal and individual services; cultural and sporting activity.
- 29/ Denmark
 1970-2012
 Excludes computer and related activities and radio/TV activities, includes travel agencies and landscaping care.
- 30/ Estonia
 1990-2012
 Excludes computer and related activities and radio/TV activities, includes travel agencies and landscaping care.
- 31/ Finland
 1970-2012
 Excludes computer and related activities and radio/TV activities, includes travel agencies and landscaping care.
- 32/ Iceland
 (a) 1982-2012
 At factor cost.
- (b) 1997-2012
 Excludes computer and related activities and radio/TV activities, includes travel agencies and landscaping care.
- 33/ Ireland
 1970-2012
 Excludes computer and related activities and radio/TV activities, includes travel agencies and landscaping care.
- 34/ Latvia
 1990-2012
 Excludes computer and related activities and radio/TV activities, includes travel agencies and landscaping care.

- 35/ Lithuania
1990-2012
Excludes computer and related activities and radio/TV activities, includes travel agencies and landscaping care.
- 36/ Norway
1970-2012
Excludes computer and related activities and radio/TV activities, includes travel agencies and landscaping care.
- 37/ Sweden
1970-2012
Excludes computer and related activities and radio/TV activities, includes travel agencies and landscaping care.
- 38/ United Kingdom
1970-2012
Excludes computer and related activities and radio/TV activities, includes travel agencies and landscaping care.
- 39/ Andorra
1970-2012
Excludes computer and related activities and radio/TV activities, includes travel agencies and landscaping care.
- 40/ Greece
1970-2012
Excludes computer and related activities and radio/TV activities, includes travel agencies and landscaping care.
- 41/ Italy
1970-2012
Excludes computer and related activities and radio/TV activities, includes travel agencies and landscaping care.
- 42/ Malta
1970-2012
Excludes computer and related activities and radio/TV activities, includes travel agencies and landscaping care.
- 43/ Montenegro
1990-2012
Excludes computer and related activities and radio/TV activities, includes travel agencies and landscaping care.
- 44/ Portugal
1970-2012
Excludes computer and related activities and radio/TV activities, includes travel agencies and landscaping care.
- 45/ Serbia
1990-2012
Excludes computer and related activities and radio/TV activities, includes travel agencies and landscaping care.
- 46/ Slovenia
1990-2012
Excludes computer and related activities and radio/TV activities, includes travel agencies and landscaping care.
- 47/ Spain
2000-2012
Excludes computer and related activities and radio/TV activities, includes travel agencies and landscaping care.
- 48/ Austria
1970-2012
Excludes computer and related activities and radio/TV activities, includes travel agencies and landscaping care.
- 49/ Belgium
1970-2012
Excludes computer and related activities and radio/TV activities, includes travel agencies and landscaping care.
- 50/ France
1970-2012
Excludes computer and related activities and radio/TV activities, includes travel agencies and landscaping care.
- 51/ Germany
1970-2012
Excludes computer and related activities and radio/TV activities, includes travel agencies and landscaping care.
- 52/ Liechtenstein
1970-2012
Excludes computer and related activities and radio/TV activities, includes travel agencies and landscaping care.
- 53/ Luxembourg
1970-2012
Excludes computer and related activities and radio/TV activities, includes travel agencies and landscaping care.

- 54/ Monaco
(a) 1970-2012
At producers' prices.
- (b) 2010-2012
Excludes computer and related activities and radio/TV activities, includes travel agencies and landscaping care.
- 55/ Netherlands
1970-2012
Excludes computer and related activities and radio/TV activities, includes travel agencies and landscaping care.
- 56/ Switzerland
1970-2012
Excludes computer and related activities and radio/TV activities, includes travel agencies and landscaping care.
- 57/ Australia
1970-2012
Excludes computer and related activities and radio/TV activities, includes travel agencies and landscaping care.
- 58/ Nauru
1973-2012
At producers' prices.

**D. Implicit Price Deflators of
Gross Domestic Product:
Individual Countries or Areas
(Index Numbers 2005 = 100)**

Description of Analysis in Table 7

D. Price development expressed in terms of indices of implicit price deflators of gross domestic product

This final section of the publication presents an analysis of economic development represented by the movements of prices and exchange rates in relation to economic growth for the years 1970, 1975, 1980, 1985, 1990, 1995, 2000 and 2005 through 2012.

In table 7, indices of GDP at current prices derived from GDP in national currency and US dollars are shown in columns 1 and 2. Column 3 shows an index of the volume of GDP in national currency. Column 4 presents indices of price deflators of GDP in national currency and column 5 includes indices of price deflators of GDP in US dollars. The price indices in columns 4 and 5 are obtained by dividing, respectively, the indices of GDP at current prices in national currencies and in US dollars shown in columns 1 and 2, by the volume indices presented in column 3. Column 6 provides an implied development in exchange rates derived either by dividing the GDP deflators in national currency (column 4) by the GDP deflators in US dollar listed in column 5, or by dividing the GDP indices in national currencies by the United States dollar indices listed in column 1 and 2, respectively.

To determine whether adjustments in exchange rates have been sufficient to reflect inflationary pressures in the economy, exchange rate movements in column 6 are compared with price changes in columns 4 and 5.

The data presented in the table reflect situations in four groups of countries. In the first group, the movement of exchange rates as calculated in column 6 is exactly the same as the movement of domestic prices reflected in the price indices presented in column 4. For these countries, there is no movement over time of the price index in terms of US dollars that is presented in column 5. In this case the growth of GDP in US dollars is not affected by domestic price changes as all domestic price changes have been eliminated through the movement of the exchange rate.

A second group of countries are those having fixed exchange rates. There is no movement

of the exchange rates in column 6 i.e., the index always remains 100. In this case all domestic inflation is reflected in the growth of GDP in US dollar terms.

In a third group of countries, the exchange rate index in column 6 is not fixed but lags behind the movement of domestic prices as reflected in the price indices presented in column 4. For this group of countries, the price index in terms of US dollars as presented in column 5 is higher than 100 and the countries' domestic inflation thus affects the growth of GDP in US dollars, though not to the extent that this was the case for countries with a fixed exchange rate. Only some of the domestic inflation is eliminated from the growth of GDP in US dollars through the movement of the exchange rates.

There is a fourth group of countries where the exchange rates overreact to the movements of prices in the domestic economy. For these countries, the index of exchange rates in column 6 is much higher than the price index in terms of national currency in column 4. This case implies that the price index in terms of US dollars as shown in column 5 is lower than 100 and this has the effect that the growth of GDP in US dollars is lower than GDP in national currency.

Again, a note of caution is advised when using the price index information presented in the table. For one, the deflators shown may not be fully comparable between countries because a wide variety of methods had been applied to obtain the data on price movements. To cite an example, for some countries, explicit price indices were used directly in the calculations while for other countries implicit price indices were derived by dividing volume indices into indices of current price development of GDP. Likewise, even as the index numbers are shown for a common base year 2005 = 100, GDP data at constant prices used in the calculations actually have been compiled according to different original weight base periods.

**Table 7. Implicit price deflators of Gross Domestic Product in US Dollars and National Currency
(Index Numbers 2005 = 100)**

Major area, region and country	Year	GDP in Current Prices		Gross Domestic Product at Constant Prices (3)	GDP Implicit Price Deflators		Exchange Rates (6)
		National Currency (1)	US Dollars (2)		National Currency (4)	US Dollars (5)	
Africa							
Algeria..... (Algerian Dinar)	1970	0.3	5.0	27.8	1.2	18.0	6.7
	1975	0.8	15.1	35.3	2.3	42.8	5.4
	1980	2.1	41.0	48.9	4.4	83.9	5.2
	1985	3.9	56.2	63.0	6.1	89.2	6.9
	1990	7.3	60.0	65.0	11.3	92.3	12.2
	1995	26.5	40.8	65.7	40.3	62.0	65.0
	2000	54.5	53.1	77.6	70.2	68.4	102.7
	2005	100.0	100.0	100.0	100.0	100.0	100.0
	2006	112.6	113.6	101.7	110.7	111.7	99.1
	2007	123.9	131.0	105.2	117.8	124.6	94.6
	2008	146.5	166.2	107.3	136.6	155.0	88.1
	2009	132.3	133.5	109.1	121.3	122.4	99.1
	2010	159.1	156.8	113.0	140.8	138.7	101.5
	2011	191.5	192.4	115.9	165.2	165.9	99.5
2012	212.3	200.6	118.9	178.5	168.7	105.8	
Angola..... (Kwanza)	1970	0.0	8.7	40.4	0.0	21.6	0.0
	1975	0.0	9.5	45.5	0.0	21.0	0.0
	1980	0.0	16.4	42.4	0.0	38.8	0.0
	1985	0.0	20.9	46.3	0.0	45.2	0.0
	1990	0.0	31.4	53.9	0.0	58.2	0.0
	1995	0.0	15.2	45.4	0.0	33.5	0.0
	2000	3.1	27.0	61.2	5.1	44.1	11.5
	2005	100.0	100.0	100.0	100.0	100.0	100.0
	2006	117.4	127.4	118.6	99.0	107.4	92.2
	2007	162.1	184.2	146.1	111.0	126.1	88.0
	2008	220.9	256.6	166.3	132.8	154.3	86.1
	2009	209.4	230.1	170.3	123.0	135.1	91.0
	2010	265.2	251.5	176.1	150.6	142.8	105.4
	2011	342.0	317.3	183.0	186.9	173.4	107.8
2012	388.3	354.5	195.4	198.7	181.4	109.5	
Benin..... (CFA Franc BCEAO)	1970	3.6	6.8	25.4	14.1	27.0	52.4
	1975	5.8	14.3	29.5	19.7	48.5	40.6
	1980	12.6	31.5	36.7	34.4	85.9	40.1
	1985	20.4	24.0	47.7	42.8	50.3	85.2
	1990	21.9	42.3	50.6	43.2	83.7	51.6
	1995	47.1	49.8	64.6	73.0	77.1	94.6
	2000	73.1	54.1	81.8	89.3	66.2	135.0
	2005	100.0	100.0	100.0	100.0	100.0	100.0
	2006	107.0	108.0	103.8	103.2	104.1	99.1
	2007	114.9	126.5	108.6	105.9	116.5	90.9
	2008	129.2	152.2	114.0	113.4	133.5	84.9
	2009	135.3	151.1	117.0	115.6	129.1	89.5
	2010	141.3	150.5	120.0	117.7	125.4	93.9
	2011	149.8	167.5	124.2	120.6	134.9	89.5
2012	167.8	173.4	130.9	128.2	132.5	96.8	
Botswana..... (Pula)	1970	0.1	0.7	4.2	2.3	16.2	14.0
	1975	0.4	2.8	9.5	4.2	29.2	14.5
	1980	1.3	8.6	16.6	7.9	51.7	15.2
	1985	3.1	8.4	27.9	11.2	30.2	37.2
	1990	13.6	37.5	52.0	26.3	72.1	36.4
	1995	25.8	47.6	65.0	39.8	73.3	54.2
	2000	58.2	58.3	83.7	69.5	69.6	99.8
	2005	100.0	100.0	100.0	100.0	100.0	100.0
	2006	116.5	102.0	108.4	107.5	94.1	114.2
	2007	132.3	110.1	117.3	112.8	93.9	120.1
	2008	149.5	111.9	121.9	122.6	91.8	133.6
	2009	142.5	101.8	112.4	126.8	90.6	140.0
	2010	184.0	138.4	122.0	150.8	113.5	132.9
	2011	206.0	154.0	129.4	159.2	119.0	133.8
2012	216.3	145.1	134.2	161.2	108.1	149.1	
Burkina Faso..... (CFA Franc BCEAO)	1970	4.3	8.2	23.8	18.2	34.7	52.4
	1975	6.6	16.3	29.7	22.3	54.9	40.6
	1980	14.2	35.4	34.9	40.7	101.5	40.1
	1985	24.5	28.7	38.2	64.0	75.1	85.2
	1990	29.6	57.4	44.2	67.0	129.7	51.6
	1995	41.6	44.0	53.6	77.7	82.1	94.6
	2000	65.1	48.2	73.4	88.6	65.6	135.0
	2005	100.0	100.0	100.0	100.0	100.0	100.0
	2006	105.5	106.5	106.3	99.3	100.2	99.1
	2007	112.4	123.7	110.6	101.6	111.8	90.9
	2008	129.8	152.9	117.0	110.9	130.6	84.9
2009	136.8	152.8	120.5	113.5	126.8	89.5	

**Table 7. Implicit price deflators of Gross Domestic Product in US Dollars and National Currency
(Index Numbers 2005 = 100)**

Major area, region and country	Year	GDP in Current Prices		Gross Domestic Product at Constant Prices (3)	GDP Implicit Price Deflators		Exchange Rates (6)
		National Currency (1)	US Dollars (2)		National Currency (4)	US Dollars (5)	
	2010	154.6	164.6	130.7	118.3	126.0	93.9
	2011	168.3	188.2	137.3	122.6	137.0	89.5
	2012	189.4	195.6	145.9	129.8	134.1	96.8
Burundi..... (Burundi Franc)	1970	1.7	21.4	55.2	3.1	38.8	8.1
	1975	2.6	36.2	57.0	4.6	63.6	7.3
	1980	6.9	83.0	71.7	9.6	115.7	8.3
	1985	11.4	102.2	91.1	12.5	112.2	11.2
	1990	15.9	100.2	108.5	14.6	92.4	15.8
	1995	20.2	87.5	97.5	20.7	89.8	23.1
	2000	41.3	62.0	91.7	45.1	67.7	66.6
	2005	100.0	100.0	100.0	100.0	100.0	100.0
	2006	108.4	114.0	105.4	102.8	108.1	95.1
	2007	121.4	121.4	112.1	108.3	108.3	100.0
	2008	158.2	144.3	127.4	124.1	113.2	109.6
	2009	182.5	160.5	164.2	111.2	97.7	113.7
	2010	212.3	186.6	170.5	124.5	109.4	113.8
2011	239.6	205.5	177.3	135.2	115.9	116.6	
2012	269.5	202.1	186.4	144.6	108.4	133.4	
Cameroon..... (CFA Franc BEAC)	1970	3.7	7.0	32.8	11.1	21.3	52.4
	1975	7.8	19.2	45.2	17.3	42.5	40.6
	1980	21.4	53.5	61.6	34.7	86.8	40.1
	1985	43.3	50.9	85.2	50.9	59.7	85.2
	1990	36.9	71.4	70.6	52.2	101.2	51.6
	1995	50.8	53.7	66.3	76.7	81.1	94.6
	2000	75.6	56.0	83.4	90.7	67.2	135.0
	2005	100.0	100.0	100.0	100.0	100.0	100.0
	2006	107.3	108.2	103.2	103.9	104.8	99.1
	2007	111.9	123.2	106.6	105.0	115.6	90.9
	2008	119.4	140.6	109.7	108.9	128.2	84.9
	2009	126.2	141.0	111.8	112.9	126.1	89.5
	2010	133.7	142.4	115.4	115.9	123.4	93.9
2011	143.4	160.3	120.2	119.3	133.3	89.5	
2012	152.3	157.3	126.6	120.3	124.3	96.8	
Cabo Verde..... (Cabo Verde Escudo)	1970	2.1	6.6	22.3	9.6	29.6	32.4
	1975	3.5	12.1	20.8	16.8	58.4	28.8
	1980	6.6	14.6	24.0	27.7	61.0	45.3
	1985	14.6	14.2	33.0	44.4	42.9	103.3
	1990	25.0	31.7	40.0	62.6	79.3	79.0
	1995	43.7	50.5	51.5	84.9	98.0	86.7
	2000	74.9	55.5	77.0	97.3	72.1	135.0
	2005	100.0	100.0	100.0	100.0	100.0	100.0
	2006	113.0	114.0	110.1	102.6	103.5	99.1
	2007	124.4	137.0	119.7	104.0	114.4	90.9
	2008	137.4	161.9	127.6	107.7	126.8	84.9
	2009	138.6	154.9	126.0	110.0	122.9	89.5
	2010	141.4	150.6	127.9	110.6	117.8	93.9
2011	154.3	172.5	134.3	114.9	128.5	89.5	
2012	166.7	172.2	140.1	119.0	122.9	96.8	
Central African Republic..... (CFA Franc BEAC)	1970	10.2	19.5	73.6	13.9	26.5	52.4
	1975	15.9	39.1	72.3	22.0	54.1	40.6
	1980	33.0	82.3	76.9	42.9	107.0	40.1
	1985	54.6	64.0	82.7	65.9	77.4	85.2
	1990	55.1	106.7	83.9	65.6	127.2	51.6
	1995	78.2	82.6	92.3	84.7	89.5	94.6
	2000	91.4	67.7	102.2	89.4	66.2	135.0
	2005	100.0	100.0	100.0	100.0	100.0	100.0
	2006	108.2	109.1	103.8	104.3	105.2	99.1
	2007	114.3	125.8	107.6	106.2	116.8	90.9
	2008	124.8	147.0	109.8	113.7	133.9	84.9
	2009	131.4	146.8	111.7	117.6	131.4	89.5
	2010	138.1	147.1	115.1	120.0	127.8	93.9
2011	146.6	163.9	118.8	123.4	137.9	89.5	
2012	156.6	161.8	123.6	126.7	130.9	96.8	
Chad..... (CFA Franc BEAC)	1970	4.2	8.1	28.1	15.1	28.8	52.4
	1975	7.0	17.1	33.8	20.6	50.6	40.6
	1980	7.8	19.5	22.6	34.6	86.3	40.1
	1985	12.6	14.8	31.6	39.8	46.8	85.2
	1990	14.2	27.4	39.2	36.1	69.9	51.6
	1995	23.3	24.6	43.9	53.0	56.0	94.6
	2000	31.8	23.6	50.1	63.5	47.1	135.0
	2005	100.0	100.0	100.0	100.0	100.0	100.0
2006	106.3	107.3	100.2	106.2	107.1	99.1	
2007	108.4	119.3	100.3	108.1	118.9	90.9	

**Table 7. Implicit price deflators of Gross Domestic Product in US Dollars and National Currency
(Index Numbers 2005 = 100)**

Major area, region and country	Year	GDP in Current Prices		Gross Domestic Product at Constant Prices (3)	GDP Implicit Price Deflators		Exchange Rates (6)
		National Currency (1)	US Dollars (2)		National Currency (4)	US Dollars (5)	
	2008	120.8	142.2	100.7	120.0	141.3	84.9
	2009	115.5	129.0	104.8	110.3	123.2	89.5
	2010	142.6	151.9	120.1	118.7	126.5	93.9
	2011	159.2	177.9	124.4	127.9	143.0	89.5
	2012	167.8	173.4	131.7	127.4	131.6	96.8
Comoros..... (Comoro Franc)	1970	3.5	5.1	36.9	9.6	13.7	69.9
	1975	8.4	15.5	46.3	18.1	33.4	54.2
	1980	17.0	31.9	58.6	29.1	54.5	53.4
	1985	33.6	29.6	72.2	46.5	40.9	113.6
	1990	43.3	63.0	76.2	56.9	82.7	68.8
	1995	56.7	59.9	81.1	69.9	73.9	94.6
	2000	70.4	52.2	87.2	80.7	59.8	135.0
	2005	100.0	100.0	100.0	100.0	100.0	100.0
	2006	103.3	104.2	101.2	102.0	102.9	99.1
	2007	109.2	120.1	101.7	107.3	118.1	90.9
	2008	114.8	135.2	102.3	112.2	132.1	84.9
	2009	121.2	135.4	103.4	117.2	130.9	89.5
	2010	128.7	137.1	105.5	122.0	129.9	93.9
	2011	145.7	162.9	107.7	135.3	151.3	89.5
	2012	154.0	159.1	110.4	139.6	144.2	96.8
Congo..... (CFA Franc BEAC)	1970	2.3	4.3	25.7	8.8	16.7	52.4
	1975	4.6	11.2	33.7	13.5	33.3	40.6
	1980	11.2	28.0	43.5	25.8	64.4	40.1
	1985	30.2	35.5	72.9	41.5	48.7	85.2
	1990	23.7	46.0	71.1	33.4	64.6	51.6
	1995	32.9	34.8	72.7	45.2	47.8	94.6
	2000	71.4	52.9	82.0	87.1	64.5	135.0
	2005	100.0	100.0	100.0	100.0	100.0	100.0
	2006	125.9	127.0	106.2	118.5	119.6	99.1
	2007	111.0	122.2	104.5	106.2	116.8	90.9
	2008	141.9	167.2	110.7	128.2	151.0	84.9
	2009	137.3	153.4	119.1	115.4	128.9	89.5
	2010	189.4	201.8	129.4	146.4	155.9	93.9
	2011	239.4	267.6	137.2	174.5	195.1	89.5
	2012	234.7	242.5	146.5	160.2	165.5	96.8
Côte d'Ivoire..... (CFA Franc BCEAO)	1970	4.6	8.8	40.3	11.4	21.8	52.4
	1975	9.3	22.8	55.0	16.8	41.5	40.6
	1980	23.9	59.6	67.4	35.4	88.4	40.1
	1985	34.8	40.8	68.3	51.0	59.8	85.2
	1990	35.9	69.6	78.5	45.8	88.7	51.6
	1995	61.5	65.0	85.0	72.4	76.5	94.6
	2000	84.4	62.5	100.0	84.4	62.5	135.0
	2005	100.0	100.0	100.0	100.0	100.0	100.0
	2006	100.2	101.1	100.7	99.5	100.4	99.1
	2007	104.7	115.3	102.3	102.4	112.7	90.9
	2008	115.7	136.3	104.7	110.5	130.2	84.9
	2009	120.7	134.9	108.7	111.1	124.1	89.5
	2010	126.0	134.2	111.3	113.2	120.6	93.9
	2011	126.1	140.9	106.0	118.9	132.9	89.5
	2012	138.3	142.9	115.2	120.1	124.1	96.8
D.R. of the Congo..... (Franc Congolais)	1970	0.0	41.8	123.3	0.0	33.9	0.0
	1975	0.0	85.6	138.0	0.0	62.0	0.0
	1980	0.0	137.2	132.2	0.0	103.8	0.0
	1985	0.0	66.0	144.9	0.0	45.5	0.0
	1990	0.0	130.1	144.4	0.0	90.1	0.0
	1995	0.0	78.5	99.1	0.0	79.2	0.0
	2000	8.7	73.2	81.2	10.7	90.2	11.9
	2005	100.0	100.0	100.0	100.0	100.0	100.0
	2006	119.3	120.8	105.6	113.0	114.4	98.8
	2007	151.1	138.5	112.2	134.7	123.5	109.0
	2008	191.5	162.3	119.1	160.8	136.2	118.0
	2009	264.9	155.0	122.4	216.4	126.6	170.9
	2010	350.6	183.4	131.2	267.3	139.8	191.2
	2011	433.1	223.2	140.2	308.9	159.2	194.0
	2012	508.0	261.8	150.3	338.1	174.2	194.1
Djibouti..... (Djibouti Franc)	1970	11.2	9.3	57.2	19.7	16.3	120.6
	1975	22.1	22.1	70.7	31.3	31.3	100.0
	1980	42.5	42.5	68.9	61.7	61.7	100.0
	1985	52.1	52.1	73.3	71.1	71.1	100.0
	1990	64.5	64.5	76.7	84.1	84.1	100.0
	1995	71.9	71.9	84.9	84.7	84.7	100.0
	2000	78.4	78.4	87.1	90.1	90.1	100.0
	2005	100.0	100.0	100.0	100.0	100.0	100.0

**Table 7. Implicit price deflators of Gross Domestic Product in US Dollars and National Currency
(Index Numbers 2005 = 100)**

Major area, region and country	Year	GDP in Current Prices		Gross Domestic Product at Constant Prices (3)	GDP Implicit Price Deflators		Exchange Rates (6)
		National Currency (1)	US Dollars (2)		National Currency (4)	US Dollars (5)	
	2006	108.5	108.5	112.7	96.2	96.2	100.0
	2007	119.7	119.7	118.3	101.1	101.1	100.0
	2008	138.7	138.7	125.2	110.7	110.7	100.0
	2009	148.1	148.1	131.5	112.6	112.6	100.0
	2010	159.3	159.3	136.1	117.1	117.1	100.0
	2011	174.7	174.7	142.6	122.5	122.5	100.0
	2012	192.0	192.0	149.3	128.6	128.6	100.0
Egypt..... (Egyptian Pound)	1970	0.6	8.6	13.7	4.7	63.0	7.5
	1975	0.9	13.4	15.9	5.7	84.1	6.8
	1980	2.6	21.3	25.6	10.1	83.3	12.1
	1985	7.5	25.0	39.7	18.9	63.0	30.0
	1990	18.0	38.0	51.5	34.9	73.9	47.2
	1995	40.9	69.6	64.7	63.2	107.6	58.7
	2000	60.9	101.3	83.5	72.9	121.4	60.1
	2005	100.0	100.0	100.0	100.0	100.0	100.0
	2006	113.2	114.1	106.8	105.9	106.8	99.2
	2007	136.5	139.9	114.4	119.3	122.3	97.5
	2008	164.1	174.5	122.6	133.8	142.3	94.0
	2009	190.9	199.0	128.3	148.8	155.1	95.9
	2010	221.1	227.2	134.9	163.8	168.4	97.3
	2011	251.3	244.8	137.3	183.0	178.2	102.7
	2012	282.6	269.6	140.4	201.3	192.1	104.8
Equatorial Guinea..... (CFA Franc BEAC)	1970	0.1	0.3	3.0	5.0	9.5	52.4
	1975	0.2	0.5	3.7	5.1	12.6	40.6
	1980	0.3	0.7	3.8	7.9	19.7	40.1
	1985	0.9	1.1	4.4	21.4	25.2	85.2
	1990	1.0	1.8	4.6	20.9	40.4	51.6
	1995	2.2	2.3	7.0	31.4	33.2	94.6
	2000	22.1	16.3	30.0	73.6	54.6	135.0
	2005	100.0	100.0	100.0	100.0	100.0	100.0
	2006	117.7	118.7	105.6	111.4	112.4	99.1
	2007	136.7	150.5	130.9	104.4	114.9	90.9
	2008	171.4	201.9	152.0	112.8	132.8	84.9
	2009	125.8	140.6	158.3	79.5	88.8	89.5
	2010	161.4	171.9	160.3	100.7	107.2	93.9
	2011	168.2	188.0	159.4	105.5	118.0	89.5
	2012	194.6	201.1	168.4	115.6	119.4	96.8
Eritrea..... (Nakfa)	1990	9.0	30.8	49.0	18.4	62.8	29.3
	1995	23.4	58.2	83.6	28.0	69.7	40.1
	2000	40.3	64.3	88.1	45.7	73.0	62.6
	2005	100.0	100.0	100.0	100.0	100.0	100.0
	2006	110.3	110.3	99.0	111.4	111.3	100.0
	2007	120.0	120.0	100.4	119.5	119.5	100.0
	2008	125.7	125.7	90.6	138.7	138.7	100.0
	2009	169.1	169.0	94.1	179.7	179.6	100.0
	2010	192.8	192.7	96.2	200.4	200.4	100.0
	2011	237.6	237.5	104.6	227.2	227.1	100.0
	2012	283.1	282.9	112.5	251.7	251.6	100.0
Ethiopia..... (Ethiopian Birr)	1990	22.0	92.1	55.5	39.7	166.1	23.9
	1995	44.3	62.4	58.4	75.9	106.9	71.1
	2000	62.6	66.0	73.2	85.5	90.2	94.8
	2005	100.0	100.0	100.0	100.0	100.0	100.0
	2006	123.6	123.2	110.8	111.6	111.1	100.4
	2007	161.5	156.1	123.5	130.8	126.4	103.5
	2008	233.2	210.5	136.9	170.4	153.8	110.8
	2009	315.0	231.8	148.9	211.5	155.7	135.9
	2010	359.7	216.3	167.6	214.6	129.1	166.3
	2011	480.1	246.2	186.3	257.7	132.1	195.0
	2012	698.8	342.0	202.1	345.8	169.2	204.3
Gabon..... (CFA Franc BEAC)	1970	2.2	4.2	31.8	6.9	13.2	52.4
	1975	11.3	27.9	71.6	15.9	39.0	40.6
	1980	22.2	55.4	66.4	33.4	83.4	40.1
	1985	40.4	47.4	75.0	53.9	63.2	85.2
	1990	31.9	61.7	79.4	40.1	77.7	51.6
	1995	53.4	56.4	92.6	57.7	60.9	94.6
	2000	78.3	58.0	92.1	85.0	63.0	135.0
	2005	100.0	100.0	100.0	100.0	100.0	100.0
	2006	107.9	108.9	97.6	110.6	111.5	99.1
	2007	118.5	130.5	103.1	115.0	126.5	90.9
	2008	151.0	177.9	104.9	144.0	169.6	84.9
	2009	145.6	162.6	104.5	139.4	155.7	89.5

**Table 7. Implicit price deflators of Gross Domestic Product in US Dollars and National Currency
(Index Numbers 2005 = 100)**

Major area, region and country	Year	GDP in Current Prices		Gross Domestic Product at Constant Prices (3)	GDP Implicit Price Deflators		Exchange Rates (6)
		National Currency (1)	US Dollars (2)		National Currency (4)	US Dollars (5)	
Gambia..... (Dalasi)	2010	186.3	198.5	110.3	169.0	179.9	93.9
	2011	229.4	256.5	118.1	194.3	217.2	89.5
	2012	246.4	254.5	125.4	196.5	203.0	96.8
	1970	1.1	15.4	32.8	3.4	47.1	7.3
	1975	3.6	56.4	39.2	9.1	143.8	6.3
	1980	4.9	80.7	40.0	12.1	201.7	6.0
	1985	14.3	104.8	51.9	27.5	202.1	13.6
	1990	31.3	113.4	61.6	50.8	184.1	27.6
	1995	42.1	125.9	69.1	60.9	182.2	33.4
	2000	56.1	125.4	85.0	66.0	147.5	44.8
	2005	100.0	100.0	100.0	100.0	100.0	100.0
	2006	103.1	104.9	101.1	101.9	103.8	98.2
2007	111.4	128.0	104.8	106.3	122.1	87.0	
2008	120.2	154.7	110.8	108.4	139.6	77.7	
2009	134.5	144.3	118.0	114.1	122.3	93.2	
2010	149.5	152.5	125.7	119.0	121.4	98.0	
2011	149.1	144.6	119.9	124.4	120.6	103.1	
2012	165.0	147.0	127.5	129.4	115.3	112.3	
Ghana..... (Cedi)	1970	0.0	20.6	38.4	0.0	53.7	0.0
	1975	0.0	20.3	39.1	0.0	51.9	0.0
	1980	0.0	30.3	41.0	0.1	73.9	0.1
	1985	0.4	38.2	40.1	0.9	95.3	0.9
	1990	2.1	58.0	50.7	4.1	114.5	3.6
	1995	8.0	60.2	62.4	12.8	96.5	13.2
	2000	27.9	46.4	77.5	36.0	59.9	60.1
	2005	100.0	100.0	100.0	100.0	100.0	100.0
	2006	120.0	118.7	104.6	114.8	113.5	101.1
	2007	148.6	144.0	111.3	133.5	129.3	103.2
	2008	193.6	165.9	120.7	160.4	137.4	116.7
	2009	234.8	151.0	125.5	187.1	120.4	155.4
	2010	295.4	187.1	135.6	217.9	138.0	157.9
	2011	383.8	230.1	155.9	246.2	147.6	166.8
2012	469.1	236.7	168.2	278.8	140.7	198.2	
Guinea..... (Guinea Franc)	1970	0.6	19.3	31.7	1.8	60.7	2.9
	1975	0.9	31.5	37.6	2.4	83.8	2.8
	1980	1.3	50.7	42.5	3.1	119.2	2.6
	1985	3.9	72.2	46.9	8.3	153.7	5.4
	1990	18.0	99.5	57.7	31.3	172.5	18.1
	1995	36.5	134.0	69.1	52.7	193.9	27.2
	2000	52.1	108.8	86.0	60.7	126.5	47.9
	2005	100.0	100.0	100.0	100.0	100.0	100.0
	2006	146.7	103.9	101.0	145.4	102.9	141.3
	2007	183.8	159.5	102.7	178.9	155.3	115.2
	2008	228.5	180.9	107.7	212.1	168.0	126.3
	2009	238.3	180.9	107.6	221.5	168.2	131.7
	2010	280.1	178.3	109.6	255.5	162.6	157.1
	2011	348.6	190.8	113.9	306.0	167.5	182.7
2012	402.4	207.6	118.4	340.0	175.4	193.8	
Guinea-Bissau..... (CFA Franc BCEAO)	1970	0.0	52.4	57.8	0.1	90.6	0.1
	1975	0.1	94.7	67.4	0.1	140.5	0.1
	1980	0.1	87.5	63.7	0.1	137.4	0.1
	1985	0.4	77.5	70.2	0.5	110.4	0.5
	1990	8.3	103.6	84.7	9.8	122.4	8.0
	1995	70.5	133.8	96.9	72.8	138.1	52.7
	2000	85.4	63.3	91.0	93.9	69.5	135.0
	2005	100.0	100.0	100.0	100.0	100.0	100.0
	2006	100.0	100.9	102.3	97.7	98.6	99.1
	2007	107.7	118.5	105.6	102.0	112.3	90.9
	2008	125.0	147.3	109.0	114.7	135.1	84.9
	2009	126.2	140.9	112.7	112.0	125.1	89.5
	2010	135.2	144.0	117.7	114.9	122.4	93.9
	2011	139.6	156.1	124.0	112.6	125.9	89.5
2012	140.1	144.7	120.5	116.2	120.1	96.8	
Kenya..... (Kenyan Shilling)	1970	1.1	11.7	27.3	4.1	42.9	9.5
	1975	2.2	22.4	33.6	6.5	66.8	9.7
	1980	4.8	48.9	45.6	10.5	107.4	9.8
	1985	9.2	42.4	52.7	17.5	80.3	21.7
	1990	17.9	58.9	69.3	25.8	84.9	30.3
	1995	42.5	62.4	75.0	56.7	83.2	68.1
	2000	67.8	67.3	83.1	81.6	81.0	100.8
	2005	100.0	100.0	100.0	100.0	100.0	100.0
	2006	114.6	120.1	106.3	107.8	112.9	95.4
	2007	129.5	145.3	113.8	113.8	127.8	89.1

**Table 7. Implicit price deflators of Gross Domestic Product in US Dollars and National Currency
(Index Numbers 2005 = 100)**

Major area, region and country	Year	GDP in Current Prices		Gross Domestic Product at Constant Prices (3)	GDP Implicit Price Deflators		Exchange Rates (6)
		National Currency (1)	US Dollars (2)		National Currency (4)	US Dollars (5)	
	2008	148.9	162.6	115.5	128.9	140.8	91.6
	2009	167.2	163.3	118.7	140.9	137.6	102.4
	2010	180.1	171.7	125.5	143.5	136.8	104.9
	2011	215.3	183.2	131.0	164.3	139.8	117.5
	2012	243.0	217.2	137.0	177.3	158.5	111.9
Lesotho..... (Loti)	1970	0.6	4.9	20.9	2.6	23.5	11.2
	1975	1.2	10.1	27.7	4.2	36.3	11.6
	1980	3.1	25.7	39.4	8.0	65.0	12.2
	1985	6.3	18.1	45.4	14.0	39.9	35.0
	1990	16.2	39.8	58.6	27.6	68.0	40.7
	1995	35.8	62.8	71.6	50.0	87.7	57.0
	2000	61.5	56.4	86.8	70.9	65.0	109.1
	2005	100.0	100.0	100.0	100.0	100.0	100.0
	2006	111.2	104.4	104.3	106.6	100.1	106.5
	2007	129.3	116.7	109.2	118.4	106.9	110.8
	2008	154.8	119.2	115.5	134.0	103.2	129.9
	2009	167.2	125.5	119.7	139.7	104.8	133.2
	2010	185.4	161.1	129.1	143.7	124.8	115.1
	2011	210.7	184.5	133.9	157.3	137.8	114.2
	2012	230.5	178.6	139.3	165.5	128.2	129.1
Liberia..... (US Dollar)	1970	42.6	42.6	168.8	25.2	25.2	100.0
	1975	83.7	83.7	189.6	44.1	44.1	100.0
	1980	125.8	125.8	208.3	60.4	60.4	100.0
	1985	144.9	144.9	191.6	75.6	75.6	100.0
	1990	80.1	80.1	99.8	80.3	80.3	100.0
	1995	28.1	28.1	27.9	100.8	100.8	100.0
	2000	86.8	86.8	125.8	69.0	69.0	100.0
	2005	100.0	100.0	100.0	100.0	100.0	100.0
	2006	115.4	115.4	113.5	101.6	101.6	100.0
	2007	134.4	134.4	123.3	109.0	109.0	100.0
	2008	151.3	151.3	133.2	113.6	113.6	100.0
	2009	168.4	168.4	143.6	117.3	117.3	100.0
	2010	176.6	176.6	154.0	114.7	114.7	100.0
	2011	188.7	188.7	166.7	113.2	113.2	100.0
	2012	245.3	245.3	185.6	132.2	132.2	100.0
Libya..... (Libyan Dinar)	1970	2.4	8.8	43.9	5.4	20.0	27.3
	1975	6.8	30.0	58.8	11.6	51.1	22.6
	1980	19.0	84.0	89.1	21.3	94.3	22.6
	1985	14.9	65.8	74.2	20.0	88.6	22.6
	1990	14.8	68.4	67.1	22.0	101.9	21.6
	1995	19.9	62.2	72.5	27.5	85.9	32.0
	2000	33.1	84.6	77.4	42.8	109.3	39.1
	2005	100.0	100.0	100.0	100.0	100.0	100.0
	2006	121.7	121.2	106.7	114.0	113.6	100.4
	2007	133.1	137.9	112.1	118.7	122.9	96.5
	2008	196.1	209.7	128.6	152.6	163.1	93.5
	2009	145.1	151.5	127.6	113.7	118.7	95.8
	2010	172.4	178.1	133.1	129.5	133.8	96.8
	2011	83.5	89.3	51.6	162.1	173.2	93.6
	2012	203.3	210.8	105.4	192.8	199.9	96.4
Madagascar..... (Malagasy Ariary)	1970	0.5	17.8	64.0	0.8	27.8	2.8
	1975	0.8	36.6	66.1	1.2	55.4	2.1
	1980	1.4	64.8	70.7	1.9	91.7	2.1
	1985	3.8	56.7	65.7	5.7	86.3	6.6
	1990	9.1	61.1	75.3	12.1	81.2	14.9
	1995	26.7	62.7	74.0	36.1	84.7	42.6
	2000	52.0	77.0	89.4	58.2	86.1	67.6
	2005	100.0	100.0	100.0	100.0	100.0	100.0
	2006	117.1	109.5	105.0	111.5	104.2	107.0
	2007	136.3	145.7	111.6	122.2	130.6	93.6
	2008	159.3	186.8	119.5	133.3	156.3	85.3
	2009	165.9	169.8	114.8	144.5	148.0	97.7
	2010	181.1	173.6	115.2	157.2	150.6	104.3
	2011	199.1	196.9	116.7	170.6	168.7	101.1
	2012	216.8	197.8	119.9	180.8	165.0	109.6
Malawi..... (Kwacha)	1970	0.1	16.0	30.2	0.4	53.0	0.7
	1975	0.2	30.7	44.2	0.5	69.4	0.7
	1980	0.4	61.9	60.0	0.7	103.2	0.7
	1985	0.8	56.1	61.5	1.3	91.2	1.5
	1990	2.0	87.6	70.0	2.9	125.2	2.3
	1995	8.8	68.5	74.2	11.9	92.3	12.9
	2000	43.8	87.2	88.9	49.3	98.1	50.3
	2005	100.0	100.0	100.0	100.0	100.0	100.0

**Table 7. Implicit price deflators of Gross Domestic Product in US Dollars and National Currency
(Index Numbers 2005 = 100)**

Major area, region and country	Year	GDP in Current Prices		Gross Domestic Product at Constant Prices (3)	GDP Implicit Price Deflators		Exchange Rates (6)
		National Currency (1)	US Dollars (2)		National Currency (4)	US Dollars (5)	
	2006	129.9	113.1	104.7	124.2	108.1	114.9
	2007	156.5	132.4	114.7	136.4	115.4	118.2
	2008	183.8	154.9	121.3	151.5	127.7	118.7
	2009	216.7	181.8	118.0	183.6	154.1	119.2
	2010	251.9	198.2	124.5	202.3	159.2	127.1
	2011	282.8	214.0	133.2	212.3	160.6	132.2
	2012	349.1	166.0	135.6	257.5	122.4	210.4
Mali..... (CFA Franc BCEAO)	1970	2.8	5.4	23.2	12.1	23.2	52.4
	1975	4.8	11.7	27.2	17.5	43.1	40.6
	1980	11.1	27.6	34.3	32.3	80.7	40.1
	1985	18.0	21.1	39.3	45.7	53.7	85.2
	1990	23.6	45.7	49.2	48.0	93.0	51.6
	1995	45.2	47.7	61.3	73.6	77.8	94.6
	2000	65.3	48.4	73.4	89.0	66.0	135.0
	2005	100.0	100.0	100.0	100.0	100.0	100.0
	2006	110.6	111.6	105.3	105.1	106.0	99.1
	2007	118.3	130.2	109.8	107.8	118.6	90.9
	2008	135.2	159.3	115.2	117.3	138.2	84.9
	2009	146.3	163.4	120.4	121.5	135.7	89.5
	2010	160.9	171.3	127.4	126.3	134.5	93.9
	2011	173.6	194.1	130.9	132.7	148.3	89.5
	2012	181.0	187.1	129.3	140.0	144.7	96.8
Mauritania..... (Ouguiya)	1970	3.1	14.8	40.4	7.7	36.7	20.9
	1975	5.6	34.7	48.3	11.7	71.9	16.2
	1980	11.8	68.5	52.6	22.5	130.1	17.3
	1985	14.4	49.7	52.4	27.5	94.8	29.0
	1990	22.5	74.3	58.9	38.3	126.0	30.4
	1995	37.6	76.9	68.9	54.6	111.7	48.9
	2000	53.3	59.2	79.7	66.8	74.3	90.0
	2005	100.0	100.0	100.0	100.0	100.0	100.0
	2006	140.8	139.2	118.9	118.5	117.1	101.2
	2007	149.6	153.7	120.8	123.9	127.2	97.4
	2008	144.8	161.5	119.9	120.8	134.7	89.7
	2009	130.3	131.9	120.1	108.5	109.8	98.8
	2010	150.1	144.5	126.8	118.4	113.9	103.9
	2011	215.3	203.4	133.3	161.6	152.6	105.9
	2012	197.7	177.0	139.4	141.8	126.9	111.7
Mauritius..... (Mauritian Rupee)	1970	0.6	3.0	16.2	3.5	18.7	18.8
	1975	1.8	9.0	22.4	8.2	40.0	20.4
	1980	4.7	17.9	28.1	16.5	63.5	26.1
	1985	8.9	17.0	35.3	25.2	48.1	52.4
	1990	20.3	40.4	51.1	39.8	79.0	50.4
	1995	37.2	63.1	64.6	57.5	97.6	58.9
	2000	64.0	71.9	84.7	75.5	84.9	89.0
	2005	100.0	100.0	100.0	100.0	100.0	100.0
	2006	111.5	103.7	104.9	106.3	98.9	107.5
	2007	127.5	120.1	111.0	114.8	108.1	106.2
	2008	143.3	148.6	117.2	122.3	126.8	96.5
	2009	147.5	136.2	120.7	122.2	112.8	108.4
	2010	156.3	149.8	125.6	124.4	119.2	104.4
	2011	168.6	173.3	130.4	129.3	132.9	97.3
	2012	179.8	176.5	134.5	133.7	131.2	101.9
Morocco..... (Moroccan Dirham)	1970	4.2	7.4	25.5	16.6	29.1	57.1
	1975	7.7	16.9	32.4	23.8	52.0	45.7
	1980	15.7	35.3	42.5	36.9	83.0	44.4
	1985	27.4	24.2	50.0	54.8	48.3	113.5
	1990	45.1	48.5	62.1	72.6	78.1	93.0
	1995	59.7	61.9	65.0	91.8	95.3	96.3
	2000	74.5	62.2	78.4	95.0	79.3	119.9
	2005	100.0	100.0	100.0	100.0	100.0	100.0
	2006	109.4	110.3	107.8	101.5	102.3	99.2
	2007	116.8	126.4	110.7	105.5	114.2	92.4
	2008	130.5	149.3	116.9	111.7	127.8	87.4
	2009	138.8	152.7	122.4	113.4	124.8	90.9
	2010	144.8	152.5	126.9	114.1	120.2	94.9
	2011	152.1	166.7	133.2	114.2	125.1	91.3
	2012	157.0	161.3	136.8	114.7	117.9	97.3
Mozambique..... (Metical)	1970	0.1	46.3	25.5	0.2	181.4	0.1
	1975	0.1	73.6	32.7	0.2	225.4	0.1
	1980	0.1	73.4	37.4	0.3	196.2	0.1
	1985	0.2	73.5	29.7	0.7	247.5	0.3
	1990	1.8	45.1	35.6	5.1	126.9	4.0
	1995	13.6	34.8	41.7	32.6	83.4	39.1

**Table 7. Implicit price deflators of Gross Domestic Product in US Dollars and National Currency
(Index Numbers 2005 = 100)**

Major area, region and country	Year	GDP in Current Prices		Gross Domestic Product at Constant Prices (3)	GDP Implicit Price Deflators		Exchange Rates (6)
		National Currency (1)	US Dollars (2)		National Currency (4)	US Dollars (5)	
	2000	43.3	65.5	65.5	66.1	100.0	66.0
	2005	100.0	100.0	100.0	100.0	100.0	100.0
	2006	118.8	107.9	108.7	109.3	99.2	110.1
	2007	136.9	122.1	116.6	117.4	104.8	112.1
	2008	158.4	150.4	124.6	127.2	120.7	105.4
	2009	175.5	147.1	132.5	132.5	111.0	119.3
	2010	207.6	141.0	141.8	146.4	99.4	147.3
	2011	240.8	191.1	152.2	158.2	125.5	126.0
	2012	273.1	222.0	163.6	167.0	135.7	123.0
Namibia..... (Namibian Dollar)	1970	1.0	8.7	33.5	2.9	26.0	11.3
	1975	1.9	16.1	41.0	4.6	39.3	11.6
	1980	4.3	34.9	47.3	9.0	73.7	12.2
	1985	7.4	21.2	46.0	16.1	46.0	35.0
	1990	15.0	36.9	51.9	28.9	71.0	40.7
	1995	31.5	55.2	66.1	47.6	83.5	57.0
	2000	58.7	53.8	78.6	74.7	68.5	109.1
	2005	100.0	100.0	100.0	100.0	100.0	100.0
	2006	117.0	109.9	107.1	109.3	102.6	106.5
	2007	134.4	121.3	112.8	119.2	107.6	110.8
	2008	158.0	121.6	116.6	135.4	104.3	129.9
	2009	162.6	122.0	115.4	140.9	105.8	133.2
	2010	174.9	151.9	122.2	143.1	124.3	115.1
	2011	196.2	171.8	128.3	153.0	134.0	114.2
	2012	227.7	176.4	134.7	169.1	131.0	129.1
Niger..... (CFA Franc BCEAO)	1970	6.6	12.7	63.6	10.4	19.9	52.4
	1975	10.8	26.5	55.9	19.3	47.5	40.6
	1980	32.1	80.1	72.1	44.5	111.1	40.1
	1985	38.7	45.4	62.9	61.6	72.3	85.2
	1990	40.4	78.3	63.6	63.5	123.1	51.6
	1995	50.2	53.0	68.5	73.3	77.4	94.6
	2000	69.2	51.3	80.2	86.3	63.9	135.0
	2005	100.0	100.0	100.0	100.0	100.0	100.0
	2006	107.3	108.2	105.8	101.4	102.3	99.1
	2007	115.5	127.1	109.1	105.9	116.5	90.9
	2008	136.2	160.4	119.6	113.9	134.1	84.9
	2009	143.4	160.2	118.7	120.8	134.9	89.5
	2010	159.4	169.7	128.6	123.9	131.9	93.9
	2011	170.3	190.3	131.6	129.4	144.6	89.5
	2012	194.6	201.0	145.9	133.4	137.8	96.8
Nigeria..... (Naira)	1970	0.1	10.3	33.9	0.2	30.4	0.5
	1975	0.2	35.4	44.5	0.4	79.7	0.5
	1980	0.3	83.0	53.9	0.6	154.1	0.4
	1985	0.5	73.3	46.7	1.1	157.1	0.7
	1990	1.9	31.2	49.1	3.9	63.6	6.1
	1995	13.6	27.0	50.3	27.1	53.6	50.6
	2000	32.0	41.3	59.0	54.2	70.0	77.5
	2005	100.0	100.0	100.0	100.0	100.0	100.0
	2006	127.0	129.6	106.0	119.8	122.2	98.0
	2007	142.1	148.3	112.9	125.9	131.4	95.8
	2008	167.4	185.4	119.9	139.6	154.5	90.3
	2009	171.3	151.0	128.3	133.5	117.7	113.4
	2010	234.1	204.5	138.3	169.2	147.8	114.5
	2011	258.0	218.9	147.7	174.6	148.2	117.9
	2012	279.4	233.9	157.4	177.5	148.6	119.5
Rwanda..... (Rwanda Franc)	1970	1.7	9.3	32.4	5.2	28.8	17.9
	1975	4.1	24.7	33.5	12.2	73.7	16.5
	1980	8.4	54.3	55.2	15.2	98.4	15.4
	1985	13.5	74.2	62.8	21.5	118.3	18.1
	1990	15.0	99.7	66.2	22.6	150.6	15.0
	1995	23.7	50.4	42.5	55.7	118.5	47.0
	2000	47.9	68.6	69.0	69.5	99.5	69.9
	2005	100.0	100.0	100.0	100.0	100.0	100.0
	2006	119.2	120.5	109.2	109.1	110.3	98.9
	2007	142.0	144.8	117.6	120.8	123.2	98.1
	2008	178.9	182.5	130.7	136.9	139.7	98.0
	2009	207.3	203.5	138.8	149.3	146.6	101.9
	2010	227.8	217.9	148.9	153.0	146.4	104.5
	2011	264.9	246.2	161.1	164.4	152.8	107.6
	2012	303.0	275.2	174.0	174.2	158.1	110.1
Sao Tome and Principe..... (Dobra)	1970	0.1	28.4	46.5	0.2	61.0	0.3
	1975	0.1	45.8	56.7	0.2	80.8	0.2
	1980	0.2	62.2	84.2	0.2	73.9	0.3
	1985	0.3	63.1	76.8	0.3	82.1	0.4

**Table 7. Implicit price deflators of Gross Domestic Product in US Dollars and National Currency
(Index Numbers 2005 = 100)**

Major area, region and country	Year	GDP in Current Prices		Gross Domestic Product at Constant Prices (3)	GDP Implicit Price Deflators		Exchange Rates (6)
		National Currency (1)	US Dollars (2)		National Currency (4)	US Dollars (5)	
	1990	1.2	90.9	72.3	1.7	125.8	1.4
	1995	10.6	79.0	77.7	13.7	101.8	13.5
	2000	43.9	58.1	84.0	52.2	69.1	75.6
	2005	100.0	100.0	100.0	100.0	100.0	100.0
	2006	130.5	110.7	112.3	116.1	98.5	117.9
	2007	155.1	121.0	115.4	134.3	104.8	128.2
	2008	223.7	160.7	125.9	177.6	127.6	139.2
	2009	267.0	173.9	130.9	204.0	132.9	153.5
	2010	304.4	173.7	136.9	222.4	126.9	175.2
	2011	348.6	208.9	143.0	243.8	146.0	166.9
	2012	377.4	209.0	152.2	247.9	137.3	180.6
Senegal..... (CFA Franc BCEAO)	1970	5.7	10.9	36.6	15.6	29.9	52.4
	1975	9.7	23.9	41.2	23.6	58.0	40.6
	1980	15.0	37.4	43.4	34.5	86.2	40.1
	1985	27.5	32.2	50.3	54.6	64.1	85.2
	1990	36.8	71.3	58.9	62.5	121.0	51.6
	1995	53.0	56.0	63.1	83.9	88.6	94.6
	2000	72.5	53.7	79.6	91.1	67.5	135.0
	2005	100.0	100.0	100.0	100.0	100.0	100.0
	2006	106.5	107.5	102.5	104.0	104.9	99.1
	2007	117.7	129.6	107.5	109.5	120.5	90.9
	2008	130.5	153.7	111.5	117.1	137.9	84.9
	2009	131.4	146.7	114.2	115.0	128.5	89.5
	2010	139.0	148.0	119.1	116.7	124.3	93.9
	2011	147.3	164.7	121.5	121.2	135.5	89.5
	2012	155.2	160.3	126.1	123.1	127.2	96.8
Seychelles..... (Seychelles Rupee)	1970	2.4	2.4	21.6	11.3	11.2	101.0
	1975	6.9	6.3	30.4	22.7	20.7	109.6
	1980	22.5	19.4	46.4	48.5	41.7	116.2
	1985	28.8	22.2	50.0	57.6	44.4	129.7
	1990	47.0	48.5	66.0	71.3	73.5	97.0
	1995	57.8	66.8	76.0	76.1	87.8	86.6
	2000	84.4	81.3	101.0	83.6	80.5	103.9
	2005	100.0	100.0	100.0	100.0	100.0	100.0
	2006	111.0	110.6	109.4	101.4	101.1	100.4
	2007	137.0	112.5	120.5	113.8	93.4	121.8
	2008	180.9	105.2	118.2	153.1	89.0	171.9
	2009	228.2	92.2	118.0	193.3	78.1	247.5
	2010	232.4	105.9	124.7	186.4	84.9	219.4
	2011	259.5	115.3	130.9	198.2	88.1	225.1
	2012	279.5	112.2	134.5	207.7	83.4	249.2
Sierra Leone..... (Leone)	1970	0.0	27.6	75.9	0.0	36.4	0.0
	1975	0.0	45.5	82.3	0.0	55.2	0.0
	1980	0.0	80.8	92.5	0.0	87.3	0.0
	1985	0.1	83.4	104.5	0.1	79.8	0.2
	1990	2.8	53.3	121.1	2.3	44.0	5.2
	1995	18.7	71.4	93.8	19.9	76.2	26.1
	2000	37.8	52.2	55.0	68.7	94.9	72.4
	2005	100.0	100.0	100.0	100.0	100.0	100.0
	2006	117.0	114.2	104.2	112.3	109.5	102.5
	2007	135.1	130.8	112.6	120.0	116.1	103.3
	2008	156.6	151.8	118.7	131.9	127.9	103.2
	2009	174.2	148.7	122.5	142.2	121.4	117.2
	2010	215.0	156.2	129.0	166.6	121.0	137.7
	2011	267.4	177.7	136.8	195.5	129.9	150.5
	2012	395.0	262.7	181.2	217.9	145.0	150.3
Somalia..... (Somali Shilling)	1970	0.0	14.7	72.1	0.0	20.4	0.0
	1975	0.0	32.7	85.9	0.0	38.1	0.0
	1980	0.0	24.7	98.1	0.1	25.2	0.2
	1985	0.2	34.8	107.1	0.2	32.5	0.7
	1990	4.9	42.9	112.7	4.4	38.1	11.5
	1995	18.2	48.5	77.6	23.5	62.5	37.5
	2000	55.6	88.6	85.4	65.1	103.7	62.8
	2005	100.0	100.0	100.0	100.0	100.0	100.0
	2006	95.4	103.2	102.4	93.1	100.8	92.4
	2007	101.3	107.2	105.1	96.4	102.1	94.5
	2008	106.1	112.3	107.8	98.4	104.2	94.5
	2009	111.4	86.9	110.6	100.7	78.6	128.2
	2010	96.8	46.3	113.5	85.3	40.8	209.2
	2011	96.4	46.1	116.4	82.8	39.6	209.2
	2012	96.9	56.4	119.4	81.1	47.2	171.8

**Table 7. Implicit price deflators of Gross Domestic Product in US Dollars and National Currency
(Index Numbers 2005 = 100)**

Major area, region and country	Year	GDP in Current Prices		Gross Domestic Product at Constant Prices (3)	GDP Implicit Price Deflators		Exchange Rates (6)
		National Currency (1)	US Dollars (2)		National Currency (4)	US Dollars (5)	
South Africa..... (Rand)	1970	0.8	7.2	42.8	1.9	17.0	11.2
	1975	1.7	15.0	51.1	3.4	29.2	11.6
	1980	4.0	32.6	59.6	6.7	54.7	12.2
	1985	8.1	23.2	63.7	12.8	36.4	35.0
	1990	18.4	45.3	69.2	26.7	65.5	40.7
	1995	34.9	61.2	72.2	48.3	84.7	57.0
	2000	58.7	53.8	82.9	70.8	64.9	109.1
	2005	100.0	100.0	100.0	100.0	100.0	100.0
	2006	112.5	105.6	105.6	106.5	100.0	106.5
	2007	128.3	115.8	111.5	115.1	103.9	110.8
	2008	143.6	110.6	115.5	124.4	95.7	129.9
	2009	153.2	114.9	113.7	134.7	101.1	133.2
	2010	169.3	147.0	117.2	144.4	125.4	115.1
2011	185.7	162.6	121.3	153.1	134.1	114.2	
2012	200.8	155.6	124.4	161.4	125.1	129.1	
South Sudan..... (South Sudanese Pound)	2008	156.0	181.8	115.1	135.5	157.9	85.8
	2009	133.8	141.6	120.1	111.4	117.9	94.5
	2010	170.9	180.6	125.2	136.5	144.2	94.7
	2011	264.7	241.8	127.2	208.2	190.2	109.5
	2012	175.6	119.8	59.8	293.8	200.3	146.7
Sudan..... (Sudanese Pound)	2008	156.0	181.8	115.1	135.5	157.9	85.8
	2009	171.7	181.7	126.3	135.9	143.9	94.5
	2010	192.6	203.5	135.4	142.2	150.2	94.7
	2011	226.8	207.2	132.9	170.7	155.9	109.5
	2012	281.8	192.1	127.0	221.8	151.2	146.7
Swaziland..... (Lilangeni)	1970	0.5	4.7	16.5	3.2	28.8	11.2
	1975	1.5	12.7	30.0	4.9	42.4	11.6
	1980	3.1	25.7	36.0	8.7	71.3	12.2
	1985	5.9	17.0	40.4	14.7	41.9	35.0
	1990	17.1	42.0	67.3	25.4	62.3	40.7
	1995	37.4	65.6	78.3	47.8	83.8	57.0
	2000	64.4	59.0	90.1	71.5	65.5	109.1
	2005	100.0	100.0	100.0	100.0	100.0	100.0
	2006	121.5	114.1	103.3	117.6	110.4	106.5
	2007	130.4	117.7	106.9	121.9	110.1	110.8
	2008	151.2	116.4	109.5	138.2	106.4	129.9
	2009	163.3	122.6	110.8	147.4	110.6	133.2
	2010	173.4	150.6	112.9	153.6	133.4	115.1
2011	180.7	158.3	114.4	158.0	138.4	114.2	
2012	192.9	149.4	112.7	171.2	132.6	129.1	
Togo..... (CFA Franc BCEAO)	1970	6.6	12.5	58.0	11.3	21.6	52.4
	1975	11.5	28.4	63.9	18.0	44.4	40.6
	1980	21.5	53.6	74.7	28.7	71.7	40.1
	1985	29.9	35.1	70.3	42.5	49.9	85.2
	1990	43.7	84.7	86.0	50.8	98.5	51.6
	1995	64.8	68.4	84.8	76.4	80.7	94.6
	2000	82.8	61.3	94.3	87.8	65.1	135.0
	2005	100.0	100.0	100.0	100.0	100.0	100.0
	2006	104.2	105.1	103.9	100.3	101.2	99.1
	2007	109.0	119.9	106.1	102.7	113.1	90.9
	2008	127.4	150.1	108.6	117.4	138.3	84.9
	2009	134.2	149.9	112.2	119.6	133.6	89.5
	2010	141.2	150.3	116.7	121.0	128.8	93.9
2011	156.4	174.8	122.4	127.8	142.8	89.5	
2012	179.7	185.6	129.6	138.7	143.3	96.8	
Tunisia..... (Tunisian Dinar)	1970	2.0	4.9	17.7	11.2	27.7	40.5
	1975	4.6	14.7	26.3	17.3	55.9	31.0
	1980	9.3	29.7	35.8	25.9	83.1	31.2
	1985	18.4	28.6	44.0	41.8	65.1	64.3
	1990	28.4	41.9	50.9	55.7	82.3	67.7
	1995	44.7	61.3	61.5	72.7	99.7	72.9
	2000	70.3	66.5	80.7	87.1	82.5	105.6
	2005	100.0	100.0	100.0	100.0	100.0	100.0
	2006	109.3	106.5	105.7	103.4	100.8	102.6
	2007	119.1	120.6	112.3	106.1	107.4	98.8
	2008	132.0	139.0	117.3	112.6	118.5	95.0
	2009	140.1	134.7	120.9	115.9	111.3	104.1
	2010	151.5	137.3	124.9	121.3	110.0	110.3
2011	154.6	142.5	122.5	126.2	116.3	108.5	
2012	168.4	139.8	127.7	131.9	109.5	120.4	

**Table 7. Implicit price deflators of Gross Domestic Product in US Dollars and National Currency
(Index Numbers 2005 = 100)**

Major area, region and country	Year	GDP in Current Prices		Gross Domestic Product at Constant Prices (3)	GDP Implicit Price Deflators		Exchange Rates (6)
		National Currency (1)	US Dollars (2)		National Currency (4)	US Dollars (5)	
U.R. of Tanzania: Mainland (Tanzanian Shilling)	1970	0.1	13.5	25.9	0.3	52.0	0.6
	1975	0.2	27.1	32.2	0.5	84.0	0.7
	1980	0.4	51.7	37.1	1.0	139.4	0.7
	1985	1.0	64.5	39.2	2.5	164.6	1.5
	1990	6.6	38.0	47.4	13.9	80.2	17.3
	1995	21.3	41.9	57.6	37.0	72.8	50.9
	2000	51.1	72.0	71.1	71.8	101.2	70.9
	2005	100.0	100.0	100.0	100.0	100.0	100.0
	2006	112.4	101.3	106.7	105.3	94.9	110.9
	2007	131.2	119.0	114.4	114.7	104.0	110.3
	2008	155.2	146.5	122.9	126.3	119.2	106.0
	2009	176.7	151.1	130.3	135.6	116.0	117.0
	2010	202.3	162.0	139.4	145.1	116.2	124.8
2011	235.1	168.8	148.4	158.4	113.7	139.3	
2012	280.1	199.8	158.7	176.5	125.8	140.2	
Uganda (Uganda Shilling)	1970	0.0	12.8	28.7	0.0	44.4	0.0
	1975	0.0	25.1	29.1	0.0	86.3	0.0
	1980	0.0	29.7	24.2	0.0	122.8	0.0
	1985	0.2	42.5	26.8	0.6	158.3	0.4
	1990	9.3	38.7	35.5	26.3	109.0	24.1
	1995	34.9	64.1	50.8	68.6	126.0	54.4
	2000	56.1	60.8	69.5	80.7	87.4	92.4
	2005	100.0	100.0	100.0	100.0	100.0	100.0
	2006	112.8	109.7	107.0	105.4	102.4	102.9
	2007	130.6	134.9	115.7	112.9	116.7	96.8
	2008	157.6	163.1	127.7	123.4	127.7	96.6
	2009	187.9	164.8	133.0	141.3	123.9	114.0
	2010	209.3	171.1	141.3	148.1	121.1	122.3
2011	256.9	181.3	149.9	171.4	121.0	141.7	
2012	304.5	216.5	156.5	194.6	138.4	140.7	
Zambia (Kwacha)	1970	0.0	21.5	59.3	0.0	36.3	0.0
	1975	0.0	37.0	67.3	0.0	55.0	0.0
	1980	0.0	60.1	66.3	0.0	90.7	0.0
	1985	0.0	38.6	69.0	0.0	56.0	0.1
	1990	0.4	52.9	75.4	0.5	70.1	0.7
	1995	9.4	48.3	69.2	13.5	69.9	19.4
	2000	31.4	45.1	79.1	39.7	57.0	69.7
	2005	100.0	100.0	100.0	100.0	100.0	100.0
	2006	120.3	149.1	106.2	113.3	140.3	80.7
	2007	144.2	160.8	112.8	127.8	142.5	89.7
	2008	171.2	204.0	119.2	143.6	171.1	83.9
	2009	201.7	178.4	126.8	159.0	140.6	113.1
	2010	242.4	225.5	136.5	177.6	165.2	107.5
2011	291.3	267.5	145.8	199.7	183.4	108.9	
2012	345.2	299.4	156.5	220.6	191.3	115.3	
Zanzibar (Tanzanian Shilling)	1990	5.4	31.2	44.3	12.2	70.4	17.3
	1995	21.6	42.5	51.3	42.2	82.8	50.9
	2000	48.2	68.1	71.2	67.7	95.5	70.9
	2005	100.0	100.0	100.0	100.0	100.0	100.0
	2006	129.2	116.5	106.0	121.9	109.9	110.9
	2007	149.2	135.3	113.0	132.0	119.7	110.3
	2008	189.5	178.8	118.8	159.5	150.5	106.0
	2009	222.7	190.4	126.7	175.8	150.3	117.0
	2010	239.8	192.1	134.8	177.8	142.5	124.8
	2011	303.4	217.9	143.8	211.0	151.5	139.3
2012	343.0	244.6	153.9	222.9	159.0	140.2	
Zimbabwe (US Dollar)	1970	32.5	32.5	58.6	55.4	55.4	100.0
	1975	75.4	75.4	73.7	102.3	102.3	100.0
	1980	114.9	114.9	77.0	149.2	149.2	100.0
	1985	121.3	121.3	94.8	128.0	128.0	100.0
	1990	188.6	188.6	118.5	159.2	159.2	100.0
	1995	153.3	153.3	125.8	121.9	121.9	100.0
	2000	121.3	121.3	124.5	97.4	97.4	100.0
	2005	100.0	100.0	100.0	100.0	100.0	100.0
	2006	98.1	98.1	96.4	101.7	101.7	100.0
	2007	96.8	96.8	93.2	103.8	103.8	100.0
	2008	88.3	88.3	88.8	99.4	99.4	100.0
	2009	98.6	98.6	103.9	94.9	94.9	100.0
2010	119.5	119.5	113.8	104.9	104.9	100.0	
2011	142.5	142.5	125.9	113.2	113.2	100.0	
2012	157.5	157.5	131.4	119.9	119.9	100.0	

**Table 7. Implicit price deflators of Gross Domestic Product in US Dollars and National Currency
(Index Numbers 2005 = 100)**

Major area, region and country	Year	GDP in Current Prices		Gross Domestic Product at Constant Prices (3)	GDP Implicit Price Deflators		Exchange Rates (6)
		National Currency (1)	US Dollars (2)		National Currency (4)	US Dollars (5)	
Latin America and the Caribbean							
Anguilla..... (East Caribbean Dollar)	1970	1.3	1.7	14.7	8.6	11.6	74.2
	1975	2.6	3.2	17.2	15.1	18.8	80.4
	1980	5.3	5.3	21.6	24.6	24.6	100.0
	1985	11.8	11.8	25.7	45.8	45.8	100.0
	1990	33.1	33.1	51.1	64.8	64.8	100.0
	1995	45.4	45.4	61.0	74.4	74.4	100.0
	2000	65.6	65.6	80.1	81.9	81.9	100.0
	2005	100.0	100.0	100.0	100.0	100.0	100.0
	2006	122.6	122.6	117.8	104.0	104.0	100.0
	2007	155.1	155.1	129.8	119.5	119.5	100.0
	2008	154.7	154.7	129.4	119.5	119.5	100.0
	2009	122.5	122.5	110.7	110.7	110.7	100.0
	2010	117.1	117.1	105.2	111.3	111.3	100.0
	2011	127.8	127.8	103.9	123.0	123.0	100.0
	2012	123.7	123.7	101.6	121.7	121.7	100.0
Antigua and Barbuda..... (East Caribbean Dollar)	1970	2.8	3.7	23.0	12.0	16.2	74.1
	1975	7.6	9.4	28.1	26.9	33.4	80.4
	1980	14.8	14.8	33.6	44.0	44.0	100.0
	1985	26.9	26.9	43.8	61.5	61.5	100.0
	1990	44.9	44.9	60.7	74.1	74.1	100.0
	1995	58.4	58.4	66.6	87.7	87.7	100.0
	2000	78.6	78.6	84.8	92.6	92.6	100.0
	2005	100.0	100.0	100.0	100.0	100.0	100.0
	2006	113.8	113.8	113.4	100.4	100.4	100.0
	2007	129.3	129.3	124.1	104.1	104.1	100.0
	2008	135.1	135.1	124.2	108.7	108.7	100.0
	2009	121.0	121.0	109.3	110.7	110.7	100.0
	2010	113.9	113.9	101.5	112.2	112.2	100.0
	2011	112.8	112.8	98.6	114.3	114.3	100.0
	2012	117.9	117.9	100.9	116.9	116.9	100.0
Argentina..... (Argentine Peso)	1970	0.0	17.1	52.1	0.0	32.9	0.0
	1975	0.0	25.9	59.9	0.0	43.2	0.0
	1980	0.0	41.2	67.0	0.0	61.5	0.0
	1985	0.0	48.1	60.6	0.0	79.4	0.0
	1990	13.0	77.2	59.9	21.6	128.8	16.8
	1995	48.5	140.9	79.8	60.8	176.6	34.4
	2000	53.4	155.2	90.6	59.0	171.3	34.4
	2005	100.0	100.0	100.0	100.0	100.0	100.0
	2006	123.0	117.0	108.5	113.4	107.8	105.2
	2007	152.7	143.3	117.9	129.6	121.6	106.6
	2008	194.1	179.3	125.8	154.3	142.5	108.3
	2009	215.3	168.5	126.9	169.7	132.8	127.8
	2010	271.2	202.1	138.5	195.8	145.9	134.2
	2011	346.3	244.6	150.8	229.6	162.2	141.6
	2012	406.9	260.4	153.7	264.8	169.5	156.2
Aruba..... (Aruban Guilder)	1970	7.6	7.6	8.7	87.3	87.3	100.0
	1975	9.8	9.8	13.4	73.3	73.3	100.0
	1980	12.7	12.7	20.7	61.5	61.5	100.0
	1985	16.5	16.5	32.0	51.6	51.6	100.0
	1990	32.8	32.8	56.0	58.5	58.5	100.0
	1995	56.7	56.7	76.3	74.3	74.3	100.0
	2000	80.4	80.4	93.9	85.6	85.6	100.0
	2005	100.0	100.0	100.0	100.0	100.0	100.0
	2006	103.9	103.9	100.3	103.6	103.6	100.0
	2007	112.6	112.6	103.1	109.2	109.2	100.0
	2008	119.8	119.8	100.7	119.0	119.0	100.0
	2009	107.2	107.2	92.1	116.4	116.4	100.0
	2010	102.6	102.6	89.1	115.1	115.1	100.0
	2011	109.4	109.4	89.4	122.4	122.4	100.0
	2012	109.2	109.2	88.3	123.7	123.7	100.0
Bahamas..... (Bahamian Dollar)	1970	7.4	7.4	40.5	18.2	18.2	100.2
	1975	11.6	11.6	30.3	38.2	38.2	100.0
	1980	20.5	20.5	53.4	38.4	38.4	100.0
	1985	29.3	29.3	64.1	45.7	45.7	100.0
	1990	48.0	48.0	72.2	66.5	66.5	100.0
	1995	52.0	52.0	71.9	72.4	72.4	100.0
	2000	82.1	82.1	92.1	89.1	89.1	100.0
	2005	100.0	100.0	100.0	100.0	100.0	100.0
	2006	103.4	103.4	102.5	100.8	100.8	100.0
	2007	108.0	108.0	104.0	103.8	103.8	100.0
	2008	107.0	107.0	101.6	105.3	105.3	100.0
	2009	100.1	100.1	96.6	103.6	103.6	100.0

**Table 7. Implicit price deflators of Gross Domestic Product in US Dollars and National Currency
(Index Numbers 2005 = 100)**

Major area, region and country	Year	GDP in Current Prices		Gross Domestic Product at Constant Prices (3)	GDP Implicit Price Deflators		Exchange Rates (6)
		National Currency (1)	US Dollars (2)		National Currency (4)	US Dollars (5)	
	2010	100.8	100.8	96.8	104.2	104.2	100.0
	2011	101.1	101.1	98.4	102.7	102.7	100.0
	2012	104.4	104.4	100.9	103.5	103.5	100.0
Barbados..... (Barbados Dollar)	1970	5.5	5.5	61.0	9.0	9.0	100.0
	1975	12.2	12.1	60.8	20.1	19.9	100.9
	1980	26.0	26.0	77.7	33.4	33.4	100.0
	1985	36.2	36.2	76.3	47.4	47.4	100.0
	1990	51.7	51.7	85.3	60.5	60.5	100.0
	1995	57.9	57.9	81.7	70.8	70.8	100.0
	2000	79.3	79.3	94.8	83.6	83.6	100.0
	2005	100.0	100.0	100.0	100.0	100.0	100.0
	2006	107.4	107.4	105.7	101.6	101.6	100.0
	2007	114.7	114.7	107.5	106.7	106.7	100.0
	2008	111.1	111.1	107.8	103.1	103.1	100.0
	2009	112.5	112.5	103.4	108.8	108.8	100.0
	2010	108.6	108.6	103.6	104.8	104.8	100.0
	2011	110.4	110.4	104.2	105.9	105.9	100.0
	2012	116.0	116.0	105.0	110.5	110.5	100.0
Belize..... (Belize Dollar)	1970	1.9	2.3	19.3	9.8	11.7	83.3
	1975	8.5	9.4	23.5	36.0	39.8	90.4
	1980	17.5	17.5	28.5	61.3	61.3	100.0
	1985	18.8	18.8	29.0	64.7	64.7	100.0
	1990	36.4	36.4	46.4	78.4	78.4	100.0
	1995	52.6	52.6	57.4	91.8	91.8	100.0
	2000	74.7	74.7	76.9	97.1	97.1	100.0
	2005	100.0	100.0	100.0	100.0	100.0	100.0
	2006	109.3	109.3	104.7	104.4	104.4	100.0
	2007	115.8	115.8	106.0	109.3	109.3	100.0
	2008	122.9	122.9	110.0	111.7	111.7	100.0
	2009	120.1	120.1	110.4	108.8	108.8	100.0
	2010	125.5	125.5	114.7	109.4	109.4	100.0
	2011	134.0	134.0	117.3	114.2	114.2	100.0
	2012	139.5	139.5	140.4	99.3	99.3	100.0
Bolivia..... (Boliviano)	1970	0.0	10.6	39.8	0.0	26.6	0.0
	1975	0.0	25.1	52.8	0.0	47.6	0.0
	1980	0.0	36.7	58.4	0.0	62.8	0.0
	1985	3.7	42.9	53.0	7.0	81.0	8.7
	1990	20.0	51.0	59.3	33.8	85.9	39.3
	1995	41.9	70.3	72.5	57.7	97.0	59.5
	2000	67.4	87.9	85.9	78.5	102.4	76.7
	2005	100.0	100.0	100.0	100.0	100.0	100.0
	2006	119.1	119.9	104.8	113.7	114.4	99.3
	2007	133.7	137.4	109.6	122.0	125.4	97.3
	2008	156.7	174.6	116.3	134.7	150.1	89.7
	2009	158.0	181.6	120.2	131.5	151.0	87.0
	2010	179.0	205.8	125.2	143.0	164.4	87.0
	2011	215.7	250.8	131.7	163.8	190.5	86.0
	2012	242.5	283.1	138.5	175.1	204.5	85.7
Brazil..... (Brazilian Real)	1970	0.0	4.0	25.4	0.0	15.7	0.0
	1975	0.0	12.3	41.0	0.0	29.9	0.0
	1980	0.0	21.7	58.0	0.0	37.3	0.0
	1985	0.0	21.2	61.8	0.0	34.4	0.0
	1990	0.0	45.6	67.8	0.0	67.2	0.0
	1995	32.9	87.2	78.9	41.6	110.5	37.7
	2000	54.9	73.1	87.2	63.0	83.9	75.1
	2005	100.0	100.0	100.0	100.0	100.0	100.0
	2006	110.4	123.5	104.0	106.1	118.8	89.4
	2007	123.9	155.0	110.3	112.4	140.5	80.0
	2008	141.2	187.5	116.0	121.8	161.6	75.3
	2009	150.9	183.7	115.6	130.5	158.9	82.1
	2010	175.6	243.0	124.3	141.2	195.5	72.3
	2011	192.9	280.8	127.7	151.1	219.9	68.7
	2012	205.0	255.6	128.8	159.2	198.4	80.2
British Virgin Islands..... (US Dollar)	1970	2.3	2.3	12.0	19.0	19.0	100.0
	1975	3.1	3.1	13.1	23.4	23.4	100.0
	1980	6.2	6.2	18.2	34.2	34.2	100.0
	1985	10.3	10.3	21.2	48.7	48.7	100.0
	1990	16.8	16.8	27.5	61.2	61.2	100.0
	1995	45.6	45.6	61.0	74.8	74.8	100.0
	2000	86.3	86.3	95.4	90.5	90.5	100.0
	2005	100.0	100.0	100.0	100.0	100.0	100.0
	2006	108.3	108.3	101.4	106.8	106.8	100.0
	2007	116.2	116.2	102.1	113.9	113.9	100.0

**Table 7. Implicit price deflators of Gross Domestic Product in US Dollars and National Currency
(Index Numbers 2005 = 100)**

Major area, region and country	Year	GDP in Current Prices		Gross Domestic Product at Constant Prices (3)	GDP Implicit Price Deflators		Exchange Rates (6)
		National Currency (1)	US Dollars (2)		National Currency (4)	US Dollars (5)	
	2008	114.0	114.0	101.5	112.4	112.4	100.0
	2009	100.7	100.7	105.4	95.5	95.5	100.0
	2010	102.8	102.8	106.8	96.2	96.2	100.0
	2011	105.3	105.3	105.1	100.2	100.2	100.0
	2012	104.5	104.5	100.3	104.2	104.2	100.0
Cayman Islands..... (Cayman Islands Dollar)	1970	0.8	0.8	7.9	9.8	9.9	99.3
	1975	2.4	2.4	12.1	19.4	19.4	100.0
	1980	5.7	5.7	19.5	29.3	29.3	100.0
	1985	13.7	13.7	29.6	46.3	46.3	100.0
	1990	30.6	30.6	49.0	62.4	62.4	100.0
	1995	42.6	42.6	59.2	72.0	72.0	100.0
	2000	74.9	74.9	89.2	83.9	83.9	100.0
	2005	100.0	100.0	100.0	100.0	100.0	100.0
	2006	105.4	105.4	104.6	100.8	100.8	100.0
	2007	112.4	115.6	107.9	104.1	107.1	97.2
	2008	113.4	116.6	107.5	105.4	108.5	97.2
	2009	106.6	109.7	99.8	106.9	110.0	97.2
	2010	103.8	106.8	96.8	107.2	110.3	97.2
	2011	106.4	109.4	97.7	108.8	112.0	97.2
	2012	109.0	111.6	98.6	110.5	113.1	97.7
Chile..... (Chilean Peso)	1970	0.0	7.8	25.1	0.0	30.9	0.0
	1975	0.1	6.5	22.5	0.3	28.7	0.9
	1980	1.7	24.7	32.3	5.3	76.2	7.0
	1985	4.4	15.2	31.1	14.1	48.9	28.7
	1990	15.3	28.0	43.1	35.4	65.0	54.5
	1995	42.7	60.3	65.4	65.3	92.1	70.9
	2000	60.6	62.9	80.2	75.6	78.4	96.4
	2005	100.0	100.0	100.0	100.0	100.0	100.0
	2006	119.1	125.7	105.7	112.7	118.9	94.7
	2007	131.3	140.7	111.1	118.1	126.5	93.3
	2008	136.2	146.0	114.8	118.7	127.1	93.3
	2009	140.0	139.7	113.6	123.2	123.0	100.2
	2010	161.2	176.8	120.2	134.1	147.1	91.2
	2011	176.4	204.1	127.2	138.7	160.5	86.4
	2012	189.5	218.0	134.3	141.1	162.4	86.9
Colombia..... (Colombian Peso)	1970	0.1	7.0	27.0	0.2	25.8	0.8
	1975	0.2	12.6	35.5	0.5	35.6	1.3
	1980	0.7	32.2	46.1	1.4	69.9	2.0
	1985	2.1	33.7	51.5	4.0	65.3	6.1
	1990	8.4	38.8	64.4	13.0	60.3	21.6
	1995	29.6	75.3	80.0	37.0	94.1	39.3
	2000	61.3	68.1	83.7	73.2	81.4	90.0
	2005	100.0	100.0	100.0	100.0	100.0	100.0
	2006	112.9	110.9	106.7	105.8	104.0	101.7
	2007	126.7	141.5	114.1	111.1	124.1	89.5
	2008	141.1	166.5	118.1	119.5	140.9	84.8
	2009	148.4	159.5	120.1	123.6	132.9	93.0
	2010	160.2	195.8	124.8	128.3	156.9	81.8
	2011	182.7	229.5	133.1	137.3	172.4	79.6
	2012	195.4	252.3	138.5	141.1	182.2	77.4
Costa Rica..... (Costa Rican Colon)	1970	0.1	6.3	22.4	0.4	27.9	1.4
	1975	0.2	12.5	30.1	0.7	41.5	1.8
	1980	0.6	30.7	38.9	1.4	79.1	1.8
	1985	2.6	25.0	39.4	6.7	63.4	10.6
	1990	7.0	36.3	49.3	14.1	73.7	19.2
	1995	22.1	58.7	64.3	34.3	91.2	37.6
	2000	51.5	79.9	81.8	62.9	97.6	64.5
	2005	100.0	100.0	100.0	100.0	100.0	100.0
	2006	120.7	112.8	108.8	111.0	103.7	107.0
	2007	142.6	131.8	117.4	121.4	112.3	108.1
	2008	164.6	149.5	120.6	136.5	123.9	110.1
	2009	176.6	147.2	119.4	147.9	123.3	120.0
	2010	200.1	181.8	125.3	159.7	145.1	110.1
	2011	217.5	205.5	130.9	166.2	157.0	105.8
	2012	237.8	225.9	137.6	172.9	164.2	105.3
Cuba..... (Cuban Peso)	1970	13.4	13.4	39.6	33.7	33.7	100.0
	1975	25.1	30.5	51.6	48.6	59.3	82.0
	1980	33.6	46.7	60.6	55.5	77.1	72.0
	1985	49.2	53.8	91.3	53.9	58.9	91.6
	1990	50.5	67.2	90.4	55.9	74.3	75.2
	1995	55.9	71.4	62.7	89.2	113.8	78.3
	2000	71.7	71.7	78.3	91.6	91.6	100.0
	2005	100.0	100.0	100.0	100.0	100.0	100.0

**Table 7. Implicit price deflators of Gross Domestic Product in US Dollars and National Currency
(Index Numbers 2005 = 100)**

Major area, region and country	Year	GDP in Current Prices		Gross Domestic Product at Constant Prices (3)	GDP Implicit Price Deflators		Exchange Rates (6)
		National Currency (1)	US Dollars (2)		National Currency (4)	US Dollars (5)	
	2006	123.7	123.7	112.1	110.4	110.4	100.0
	2007	137.4	137.4	120.2	114.3	114.3	100.0
	2008	142.6	142.6	125.2	113.9	113.9	100.0
	2009	145.6	145.6	127.0	114.7	114.7	100.0
	2010	150.8	150.8	130.0	116.0	116.0	100.0
	2011	161.8	163.0	133.6	121.1	122.0	99.3
	2012	166.5	166.5	137.7	121.0	121.0	100.0
Dominica..... (East Caribbean Dollar)	1970	4.7	6.4	29.0	16.3	22.0	74.1
	1975	8.9	11.1	39.9	22.3	27.8	80.4
	1980	19.6	19.6	45.7	42.8	42.8	100.0
	1985	32.6	32.6	58.5	55.8	55.8	100.0
	1990	55.3	55.3	76.8	72.1	72.1	100.0
	1995	72.5	72.5	82.9	87.5	87.5	100.0
	2000	89.7	89.7	91.8	97.7	97.7	100.0
	2005	100.0	100.0	100.0	100.0	100.0	100.0
	2006	107.2	107.2	104.4	102.7	102.7	100.0
	2007	115.8	115.8	110.7	104.7	104.7	100.0
	2008	126.9	126.9	119.1	106.6	106.6	100.0
	2009	134.9	134.9	118.1	114.2	114.2	100.0
	2010	133.2	133.2	120.5	110.5	110.5	100.0
	2011	137.0	137.0	121.7	112.6	112.6	100.0
	2012	137.9	137.9	120.0	115.0	115.0	100.0
Dominican Republic..... (Dominican Peso)	1970	0.2	5.5	18.5	1.0	29.6	3.3
	1975	0.4	13.3	28.5	1.5	46.6	3.3
	1980	0.8	24.5	36.8	2.2	66.5	3.3
	1985	1.7	16.6	40.5	4.2	40.9	10.2
	1990	7.8	28.1	46.7	16.8	60.1	27.9
	1995	20.7	46.4	60.2	34.3	77.1	44.6
	2000	38.1	70.8	84.1	45.3	84.1	53.8
	2005	100.0	100.0	100.0	100.0	100.0	100.0
	2006	116.6	107.0	110.7	105.4	96.7	109.0
	2007	133.7	122.5	120.1	111.4	102.0	109.2
	2008	154.5	135.2	126.4	122.3	107.0	114.3
	2009	164.6	139.0	130.7	125.9	106.4	118.4
	2010	186.5	152.5	140.9	132.4	108.3	122.3
	2011	207.8	165.8	147.2	141.2	112.7	125.3
	2012	227.1	176.2	152.9	148.6	115.2	128.9
Ecuador..... (US Dollar)	1970	4.8	4.8	21.6	22.1	22.1	100.0
	1975	12.3	12.3	37.0	33.2	33.2	100.0
	1980	33.5	33.5	50.7	66.1	66.1	100.0
	1985	45.5	45.5	56.3	80.8	80.8	100.0
	1990	30.5	30.5	62.3	48.9	48.9	100.0
	1995	54.7	54.7	73.7	74.3	74.3	100.0
	2000	44.1	44.1	78.9	55.9	55.9	100.0
	2005	100.0	100.0	100.0	100.0	100.0	100.0
	2006	112.8	112.8	104.4	108.0	108.0	100.0
	2007	122.9	122.9	106.7	115.2	115.2	100.0
	2008	148.8	148.8	113.5	131.1	131.1	100.0
	2009	150.6	150.6	114.1	132.0	132.0	100.0
	2010	167.6	167.6	118.1	141.8	141.8	100.0
	2011	192.2	192.2	127.3	150.9	150.9	100.0
	2012	210.8	210.8	133.9	157.4	157.4	100.0
El Salvador..... (US Dollar)	1970	2.0	2.0	41.3	4.8	4.8	100.0
	1975	3.4	3.4	54.0	6.4	6.4	100.0
	1980	6.9	6.9	56.8	12.1	12.1	100.0
	1985	11.0	11.0	51.7	21.3	21.3	100.0
	1990	28.1	28.1	56.8	49.5	49.5	100.0
	1995	55.6	55.6	76.6	72.6	72.6	100.0
	2000	76.8	76.8	89.0	86.3	86.3	100.0
	2005	100.0	100.0	100.0	100.0	100.0	100.0
	2006	108.5	108.5	103.9	104.4	104.4	100.0
	2007	117.6	117.6	107.9	109.0	109.0	100.0
	2008	125.4	125.4	109.3	114.7	114.7	100.0
	2009	120.9	120.9	105.9	114.2	114.2	100.0
	2010	125.3	125.3	107.3	116.8	116.8	100.0
	2011	135.4	135.4	109.7	123.4	123.4	100.0
	2012	139.6	139.6	111.8	124.9	124.9	100.0
Grenada..... (East Caribbean Dollar)	1970	2.0	2.8	18.5	11.1	14.9	74.1
	1975	5.9	7.3	25.4	23.2	28.9	80.4
	1980	12.4	12.4	32.5	38.0	38.0	100.0
	1985	19.1	19.1	40.1	47.5	47.5	100.0
	1990	33.1	33.1	55.7	59.5	59.5	100.0
	1995	39.9	39.9	58.3	68.3	68.3	100.0

**Table 7. Implicit price deflators of Gross Domestic Product in US Dollars and National Currency
(Index Numbers 2005 = 100)**

Major area, region and country	Year	GDP in Current Prices		Gross Domestic Product at Constant Prices (3)	GDP Implicit Price Deflators		Exchange Rates (6)
		National Currency (1)	US Dollars (2)		National Currency (4)	US Dollars (5)	
	2000	74.8	74.8	80.1	93.4	93.4	100.0
	2005	100.0	100.0	100.0	100.0	100.0	100.0
	2006	100.5	100.5	96.0	104.7	104.7	100.0
	2007	109.1	109.1	101.9	107.1	107.1	100.0
	2008	118.8	118.8	102.9	115.5	115.5	100.0
	2009	110.9	110.9	96.0	115.5	115.5	100.0
	2010	110.7	110.7	95.7	115.7	115.7	100.0
	2011	112.2	112.2	96.6	116.2	116.2	100.0
	2012	112.5	112.5	95.0	118.5	118.5	100.0
Guatemala..... (Quetzal)	1970	0.8	6.2	30.4	2.7	20.5	13.1
	1975	1.6	11.9	39.9	3.9	29.9	13.1
	1980	3.4	25.8	52.8	6.4	48.9	13.1
	1985	4.8	36.6	49.9	9.6	73.5	13.1
	1990	14.7	25.1	57.6	25.6	43.5	58.8
	1995	36.5	48.0	71.0	51.5	67.7	76.1
	2000	64.3	63.2	86.1	74.6	73.4	101.7
	2005	100.0	100.0	100.0	100.0	100.0	100.0
	2006	110.6	111.1	105.4	105.0	105.4	99.6
	2007	126.0	125.4	112.0	112.5	111.9	100.5
	2008	142.4	143.8	115.7	123.1	124.3	99.0
	2009	148.3	138.7	116.3	127.5	119.2	106.9
	2010	160.4	151.9	119.7	134.0	126.9	105.6
	2011	178.7	175.3	124.7	143.3	140.5	102.0
	2012	190.0	185.1	128.4	147.9	144.2	102.6
Guyana..... (Guyana Dollar)	1970	0.3	32.5	71.0	0.5	45.7	1.0
	1975	0.7	61.1	86.0	0.8	71.1	1.2
	1980	0.9	71.7	84.5	1.1	84.9	1.3
	1985	1.2	56.0	67.5	1.8	83.0	2.1
	1990	9.5	48.0	59.9	15.9	80.2	19.8
	1995	53.5	75.4	84.4	63.4	89.3	71.0
	2000	78.9	86.4	96.5	81.7	89.5	91.3
	2005	100.0	100.0	100.0	100.0	100.0	100.0
	2006	111.0	110.9	105.1	105.6	105.5	100.2
	2007	133.9	132.3	112.5	119.1	117.6	101.2
	2008	148.9	146.2	114.7	129.8	127.4	101.9
	2009	157.1	154.0	118.5	132.6	129.9	102.0
	2010	175.0	171.8	123.7	141.4	138.8	101.9
	2011	199.9	195.9	130.4	153.3	150.2	102.1
	2012	221.6	216.7	136.7	162.1	158.6	102.2
Haiti..... (Gourde)	1970	1.1	8.7	71.4	1.5	12.2	12.4
	1975	2.2	17.9	86.1	2.6	20.8	12.4
	1980	4.5	36.4	113.6	4.0	32.0	12.4
	1985	6.5	52.8	108.3	6.0	48.7	12.4
	1990	8.5	68.7	113.1	7.5	60.7	12.4
	1995	22.9	61.3	92.0	24.9	66.6	37.4
	2000	46.2	88.2	102.8	44.9	85.8	52.3
	2005	100.0	100.0	100.0	100.0	100.0	100.0
	2006	117.3	117.4	102.3	114.7	114.8	99.9
	2007	131.0	143.7	105.7	124.0	136.0	91.1
	2008	149.1	154.2	106.6	139.9	144.7	96.7
	2009	158.6	155.7	109.6	144.7	142.1	101.9
	2010	157.1	159.7	103.7	151.5	154.0	98.4
	2011	177.2	176.8	109.5	161.8	161.5	100.2
	2012	195.8	188.8	112.6	173.9	167.7	103.7
Honduras..... (Lempira)	1970	0.9	8.4	26.8	3.3	31.5	10.6
	1975	1.5	13.7	32.1	4.5	42.8	10.6
	1980	3.3	31.4	45.4	7.3	69.1	10.6
	1985	4.7	44.5	49.4	9.6	90.1	10.6
	1990	8.1	37.3	57.7	14.1	64.7	21.8
	1995	24.4	48.4	68.6	35.5	70.6	50.3
	2000	58.0	73.7	79.7	72.9	92.5	78.8
	2005	100.0	100.0	100.0	100.0	100.0	100.0
	2006	112.3	111.9	106.6	105.4	105.0	100.3
	2007	127.1	126.7	113.2	112.3	112.0	100.3
	2008	142.8	142.3	118.0	121.1	120.6	100.4
	2009	150.0	149.5	115.1	130.3	129.9	100.3
	2010	162.9	162.3	119.4	136.4	136.0	100.3
	2011	182.3	181.5	124.0	147.1	146.4	100.5
	2012	197.0	190.3	128.7	153.0	147.8	103.6
Jamaica..... (Jamaican Dollar)	1970	0.2	14.2	67.9	0.3	20.9	1.3
	1975	0.4	28.9	74.0	0.6	39.1	1.5
	1980	0.8	27.1	62.9	1.2	43.1	2.9
	1985	1.8	20.4	63.2	2.9	32.3	8.9

**Table 7. Implicit price deflators of Gross Domestic Product in US Dollars and National Currency
(Index Numbers 2005 = 100)**

Major area, region and country	Year	GDP in Current Prices		Gross Domestic Product at Constant Prices (3)	GDP Implicit Price Deflators		Exchange Rates (6)
		National Currency (1)	US Dollars (2)		National Currency (4)	US Dollars (5)	
	1990	4.9	42.9	80.2	6.2	53.5	11.5
	1995	32.9	58.2	92.8	35.4	62.8	56.4
	2000	55.3	80.1	92.5	59.8	86.6	69.0
	2005	100.0	100.0	100.0	100.0	100.0	100.0
	2006	112.0	106.1	102.9	108.9	103.2	105.6
	2007	126.5	113.8	104.3	121.2	109.1	111.1
	2008	142.5	122.0	103.6	137.5	117.7	116.8
	2009	152.2	107.9	99.0	153.7	108.9	141.1
	2010	164.8	117.7	97.6	168.9	120.7	140.0
	2011	177.1	128.4	99.2	178.5	129.4	137.9
	2012	187.6	131.6	98.8	189.9	133.3	142.5
Mexico..... (Mexican Peso)	1970	0.0	5.7	29.2	0.0	19.6	0.1
	1975	0.0	14.2	40.1	0.0	35.3	0.1
	1980	0.1	30.0	55.3	0.1	54.1	0.2
	1985	0.7	28.4	60.9	1.1	46.6	2.4
	1990	9.8	37.9	66.2	14.8	57.3	25.8
	1995	23.4	39.7	71.9	32.5	55.2	58.9
	2000	68.5	78.9	92.2	74.3	85.6	86.8
	2005	100.0	100.0	100.0	100.0	100.0	100.0
	2006	111.6	111.6	105.0	106.3	106.3	100.0
	2007	120.8	120.4	108.3	111.5	111.2	100.3
	2008	129.8	127.1	109.8	118.2	115.7	102.1
	2009	128.1	103.3	104.7	122.4	98.7	124.0
	2010	140.7	121.3	110.0	127.9	110.3	115.9
	2011	153.9	135.0	114.4	134.6	118.0	114.0
	2012	165.1	136.6	118.8	138.9	115.0	120.8
Montserrat..... (East Caribbean Dollar)	1970	9.2	12.4	103.6	8.9	12.0	74.2
	1975	19.0	23.6	120.6	15.7	19.6	80.4
	1980	48.8	48.8	153.8	31.8	31.8	100.0
	1985	74.4	74.4	170.4	43.7	43.7	100.0
	1990	135.3	135.3	239.3	56.5	56.5	100.0
	1995	120.9	120.9	185.5	65.2	65.2	100.0
	2000	74.5	74.5	90.4	82.4	82.4	100.0
	2005	100.0	100.0	100.0	100.0	100.0	100.0
	2006	105.5	105.5	99.4	106.2	106.2	100.0
	2007	110.0	110.0	102.5	107.3	107.3	100.0
	2008	116.9	116.9	107.1	109.2	109.2	100.0
	2009	121.4	121.4	106.6	114.0	114.0	100.0
	2010	116.4	116.4	102.7	113.3	113.3	100.0
	2011	125.6	125.6	104.8	119.9	119.9	100.0
	2012	130.0	130.0	106.2	122.4	122.4	100.0
Netherlands Antilles..... (Netherlands Antillian Guilder)	1970	7.2	6.8	37.6	19.2	18.2	105.4
	1975	14.4	14.3	47.2	30.4	30.3	100.6
	1980	28.9	28.8	83.2	34.8	34.6	100.6
	1985	36.5	36.3	78.9	46.2	46.0	100.6
	1990	60.4	60.4	83.8	72.1	72.1	100.0
	1995	78.5	78.5	98.7	79.5	79.5	100.0
	2000	87.2	87.2	94.4	92.3	92.3	100.0
	2005	100.0	100.0	100.0	100.0	100.0	100.0
	2006	104.9	104.9	102.3	102.5	102.5	100.0
	2007	110.9	110.9	106.2	104.5	104.5	100.0
	2008	120.4	120.4	108.3	111.1	111.1	100.0
	2009	122.7	122.7	108.1	113.5	113.5	100.0
	2010	114.6	114.6	107.8	106.3	106.3	100.0
	2011	118.1	118.1	108.0	109.4	109.4	100.0
	2012	122.3	122.3	108.2	113.0	113.0	100.0
Nicaragua..... (Cordoba Oro)	1970	0.0	18.1	67.3	0.0	26.9	0.0
	1975	0.0	37.1	88.2	0.0	42.0	0.0
	1980	0.0	42.7	70.3	0.0	60.8	0.0
	1985	0.0	56.9	72.6	0.0	78.4	0.0
	1990	0.5	56.4	61.3	0.8	92.0	0.8
	1995	29.5	65.4	67.0	44.0	97.5	45.1
	2000	61.3	80.8	85.6	71.6	94.4	75.8
	2005	100.0	100.0	100.0	100.0	100.0	100.0
	2006	112.7	107.4	104.2	108.2	103.1	105.0
	2007	129.9	117.8	109.4	118.7	107.7	110.3
	2008	151.2	130.6	113.8	132.9	114.8	115.8
	2009	156.8	129.0	111.3	140.9	115.9	121.6
	2010	173.4	135.8	115.3	150.3	117.8	127.6
	2011	204.3	152.4	121.6	168.0	125.4	134.0
	2012	233.9	166.2	127.9	182.8	129.9	140.7

**Table 7. Implicit price deflators of Gross Domestic Product in US Dollars and National Currency
(Index Numbers 2005 = 100)**

Major area, region and country	Year	GDP in Current Prices		Gross Domestic Product at Constant Prices (3)	GDP Implicit Price Deflators		Exchange Rates (6)
		National Currency (1)	US Dollars (2)		National Currency (4)	US Dollars (5)	
Panama..... (Balboa)	1970	7.4	7.4	22.8	32.5	32.5	100.0
	1975	13.5	13.5	28.7	47.0	47.0	100.0
	1980	26.2	26.2	38.9	67.3	67.3	100.0
	1985	37.0	37.0	46.5	79.5	79.5	100.0
	1990	39.3	39.3	49.4	79.5	79.5	100.0
	1995	58.5	58.5	64.6	90.5	90.5	100.0
	2000	75.1	75.1	81.0	92.8	92.8	100.0
	2005	100.0	100.0	100.0	100.0	100.0	100.0
	2006	110.8	110.8	108.5	102.1	102.1	100.0
	2007	128.0	128.0	121.7	105.2	105.2	100.0
	2008	148.7	148.7	134.0	111.0	111.0	100.0
	2009	156.2	156.2	139.2	112.3	112.3	100.0
	2010	174.9	174.9	149.5	117.0	117.0	100.0
2011	202.5	202.5	165.7	122.2	122.2	100.0	
2012	234.4	234.4	183.4	127.8	127.8	100.0	
Paraguay..... (Guarani)	1970	0.1	6.0	20.9	0.6	28.8	2.0
	1975	0.3	15.3	29.5	1.1	51.8	2.0
	1980	0.9	45.0	48.5	1.9	92.8	2.0
	1985	2.3	46.0	54.3	4.2	84.7	5.0
	1990	10.6	53.3	65.7	16.1	81.1	19.9
	1995	29.3	92.3	77.6	37.8	119.0	31.8
	2000	45.8	81.2	76.8	59.7	105.7	56.4
	2005	100.0	100.0	100.0	100.0	100.0	100.0
	2006	111.2	121.9	104.8	106.1	116.3	91.2
	2007	128.7	157.9	110.5	116.4	142.9	81.5
	2008	149.6	211.8	117.5	127.3	180.3	70.6
	2009	146.6	182.4	112.9	129.9	161.6	80.4
	2010	175.9	229.5	127.6	137.8	179.8	76.7
2011	201.6	297.2	133.2	151.4	223.1	67.8	
2012	212.7	296.9	131.6	161.6	225.7	71.6	
Peru..... (Nuevo Sol)	1970	0.0	7.4	42.6	0.0	17.4	0.0
	1975	0.0	16.8	54.3	0.0	31.0	0.0
	1980	0.0	21.1	61.6	0.0	34.2	0.0
	1985	0.0	18.4	60.4	0.0	30.5	0.0
	1990	2.1	36.9	54.8	3.8	67.3	5.7
	1995	46.2	67.6	72.0	64.2	93.9	68.4
	2000	71.1	67.2	81.4	87.3	82.5	105.9
	2005	100.0	100.0	100.0	100.0	100.0	100.0
	2006	115.5	116.3	107.7	107.2	107.9	99.3
	2007	128.5	135.4	117.3	109.6	115.5	94.9
	2008	144.3	162.6	128.7	112.1	126.3	88.7
	2009	149.8	163.9	129.9	115.3	126.2	91.4
	2010	170.0	198.3	141.3	120.3	140.3	85.7
2011	190.3	227.7	151.1	125.9	150.7	83.6	
2012	206.3	257.8	160.7	128.4	160.5	80.0	
Puerto Rico..... (US Dollar)	1970	6.5	6.5	29.9	21.6	21.6	100.0
	1975	10.3	10.3	35.0	29.4	29.4	100.0
	1980	18.3	18.3	43.2	42.3	42.3	100.0
	1985	25.2	25.2	49.9	50.4	50.4	100.0
	1990	37.0	37.0	62.1	59.5	59.5	100.0
	1995	52.0	52.0	75.8	68.6	68.6	100.0
	2000	79.3	79.3	97.0	81.7	81.7	100.0
	2005	100.0	100.0	100.0	100.0	100.0	100.0
	2006	102.6	102.6	98.8	103.8	103.8	100.0
	2007	107.3	107.3	97.0	110.6	110.6	100.0
	2008	110.4	110.4	95.1	116.1	116.1	100.0
	2009	112.7	112.7	94.7	119.0	119.0	100.0
	2010	114.8	114.8	94.5	121.5	121.5	100.0
2011	115.8	115.8	95.0	121.9	121.9	100.0	
2012	118.6	118.6	94.2	125.9	125.9	100.0	
Saint Kitts and Nevis..... (East Caribbean Dollar)	1970	2.9	3.9	18.3	15.7	21.2	74.1
	1975	6.4	7.9	23.0	27.7	34.5	80.4
	1980	11.1	11.1	30.1	36.9	36.9	100.0
	1985	18.1	18.1	38.3	47.1	47.1	100.0
	1990	36.8	36.8	52.7	70.0	70.0	100.0
	1995	53.2	53.2	64.5	82.5	82.5	100.0
	2000	76.2	76.2	82.5	92.3	92.3	100.0
	2005	100.0	100.0	100.0	100.0	100.0	100.0
	2006	117.1	117.1	106.3	110.2	110.2	100.0
	2007	125.6	125.6	106.9	117.4	117.4	100.0
	2008	135.5	135.5	112.5	120.4	120.4	100.0
	2009	130.7	130.7	104.9	124.6	124.6	100.0

**Table 7. Implicit price deflators of Gross Domestic Product in US Dollars and National Currency
(Index Numbers 2005 = 100)**

Major area, region and country	Year	GDP in Current Prices		Gross Domestic Product at Constant Prices (3)	GDP Implicit Price Deflators		Exchange Rates (6)
		National Currency (1)	US Dollars (2)		National Currency (4)	US Dollars (5)	
	2010	131.3	131.3	102.3	128.4	128.4	100.0
	2011	137.6	137.6	102.3	134.6	134.6	100.0
	2012	140.1	140.1	102.3	136.9	136.9	100.0
Saint Lucia..... (East Caribbean Dollar)	1970	2.7	3.6	23.2	11.6	15.7	74.1
	1975	6.8	8.4	28.0	24.2	30.2	80.4
	1980	16.2	16.2	37.8	42.7	42.7	100.0
	1985	26.6	26.6	48.5	54.9	54.9	100.0
	1990	49.6	49.6	73.4	67.6	67.6	100.0
	1995	65.9	65.9	81.8	80.6	80.6	100.0
	2000	83.5	83.5	94.5	88.3	88.3	100.0
	2005	100.0	100.0	100.0	100.0	100.0	100.0
	2006	112.6	112.6	108.9	103.4	103.4	100.0
	2007	122.3	122.3	110.7	110.5	110.5	100.0
	2008	126.4	126.4	116.4	108.6	108.6	100.0
	2009	126.0	126.0	116.8	107.9	107.9	100.0
	2010	133.7	133.7	117.1	114.2	114.2	100.0
	2011	138.4	138.4	118.7	116.6	116.6	100.0
	2012	140.8	140.8	115.1	122.3	122.3	100.0
St. Vincent and the Grenadines..... (East Caribbean Dollar)	1970	2.8	3.8	25.7	11.1	14.9	74.1
	1975	5.6	6.9	25.0	22.3	27.7	80.4
	1980	12.7	12.7	33.5	38.0	38.0	100.0
	1985	24.2	24.2	43.7	55.5	55.5	100.0
	1990	42.5	42.5	60.1	70.8	70.8	100.0
	1995	56.7	56.7	68.5	82.7	82.7	100.0
	2000	72.0	72.0	80.4	89.4	89.4	100.0
	2005	100.0	100.0	100.0	100.0	100.0	100.0
	2006	110.9	110.9	107.7	103.0	103.0	100.0
	2007	124.2	124.2	111.2	111.7	111.7	100.0
	2008	126.3	126.3	113.0	111.7	111.7	100.0
	2009	122.5	122.5	110.6	110.8	110.8	100.0
	2010	123.7	123.7	107.0	115.6	115.6	100.0
	2011	122.9	122.9	106.6	115.3	115.3	100.0
	2012	126.1	126.1	108.3	116.5	116.5	100.0
Suriname..... (Surinam Dollar)	1970	0.0	16.2	50.6	0.0	32.1	0.1
	1975	0.0	29.1	59.8	0.0	48.6	0.1
	1980	0.0	49.7	65.3	0.0	76.0	0.1
	1985	0.0	54.6	72.0	0.0	75.8	0.1
	1990	0.1	34.3	71.5	0.1	47.9	0.2
	1995	6.2	38.5	71.2	8.8	54.1	16.2
	2000	25.5	52.7	78.3	32.6	67.4	48.4
	2005	100.0	100.0	100.0	100.0	100.0	100.0
	2006	120.3	119.8	105.8	113.7	113.2	100.4
	2007	134.6	133.9	111.2	121.0	120.5	100.5
	2008	161.9	161.1	115.8	139.8	139.2	100.5
	2009	178.3	177.5	119.3	149.5	148.8	100.5
	2010	200.2	199.2	124.3	161.1	160.2	100.5
	2011	238.0	199.0	130.9	181.9	152.0	119.6
	2012	276.1	228.5	135.9	203.1	168.1	120.8
Trinidad and Tobago..... (Trinidad and Tobago Dollar)	1970	1.6	5.1	33.5	4.9	15.4	31.7
	1975	5.3	15.3	38.3	13.7	39.9	34.4
	1980	14.9	39.0	56.0	26.6	69.7	38.1
	1985	17.9	46.2	49.2	36.5	93.7	38.9
	1990	21.4	31.7	44.0	48.7	72.1	67.5
	1995	31.5	33.3	47.1	66.8	70.8	94.4
	2000	51.0	51.0	67.8	75.3	75.3	100.0
	2005	100.0	100.0	100.0	100.0	100.0	100.0
	2006	115.2	114.9	113.2	101.7	101.5	100.2
	2007	136.0	135.4	118.6	114.7	114.2	100.5
	2008	174.1	174.4	122.6	142.0	142.2	99.8
	2009	120.5	120.0	117.2	102.8	102.3	100.4
	2010	130.3	128.8	117.5	110.9	109.6	101.2
	2011	149.9	147.3	115.6	129.7	127.4	101.7
	2012	148.3	145.3	117.3	126.4	123.8	102.1
Turks and Caicos Islands..... (US Dollar)	1970	1.7	1.7	3.6	47.3	47.3	100.0
	1975	3.1	3.1	5.9	51.7	51.7	100.0
	1980	5.6	5.6	9.8	56.6	56.6	100.0
	1985	10.1	10.1	16.3	61.9	61.9	100.0
	1990	18.3	18.3	27.1	67.6	67.6	100.0
	1995	32.9	32.9	44.5	73.9	73.9	100.0
	2000	55.2	55.2	66.3	83.3	83.3	100.0
	2005	100.0	100.0	100.0	100.0	100.0	100.0
	2006	124.8	124.8	117.9	105.8	105.8	100.0
	2007	133.7	133.7	124.5	107.3	107.3	100.0

**Table 7. Implicit price deflators of Gross Domestic Product in US Dollars and National Currency
(Index Numbers 2005 = 100)**

Major area, region and country	Year	GDP in Current Prices		Gross Domestic Product at Constant Prices (3)	GDP Implicit Price Deflators		Exchange Rates (6)
		National Currency (1)	US Dollars (2)		National Currency (4)	US Dollars (5)	
	2008	149.1	149.1	134.8	110.6	110.6	100.0
	2009	121.5	121.5	108.5	112.0	112.0	100.0
	2010	118.7	118.7	109.5	108.3	108.3	100.0
	2011	125.6	125.6	114.0	110.2	110.2	100.0
	2012	125.8	125.8	113.3	111.0	111.0	100.0
Uruguay..... (Peso Uruguayo)	1970	0.0	14.6	51.7	0.0	28.3	0.0
	1975	0.0	22.0	55.8	0.0	39.5	0.0
	1980	0.0	61.3	69.6	0.0	88.1	0.0
	1985	0.1	30.1	60.7	0.2	49.6	0.4
	1990	2.5	53.2	72.9	3.5	73.0	4.8
	1995	31.8	122.7	89.0	35.8	137.9	25.9
	2000	65.0	131.4	99.1	65.6	132.7	49.4
	2005	100.0	100.0	100.0	100.0	100.0	100.0
	2006	110.9	112.8	104.1	106.5	108.3	98.3
	2007	129.3	134.8	110.9	116.6	121.6	95.9
	2008	149.7	174.9	118.9	125.9	147.1	85.6
	2009	160.5	174.1	121.5	132.1	143.3	92.2
	2010	183.3	223.7	132.4	138.5	169.0	81.9
	2011	211.0	267.4	141.1	149.6	189.6	78.9
	2012	238.5	287.5	146.6	162.7	196.1	83.0
Venezuela..... (Bolívar Fuerte)	1970	0.0	9.5	45.0	0.0	21.1	0.2
	1975	0.0	22.1	57.2	0.1	38.6	0.2
	1980	0.1	47.5	67.4	0.1	70.5	0.2
	1985	0.1	41.2	63.1	0.2	65.3	0.4
	1990	0.7	32.3	71.7	1.0	45.1	2.2
	1995	4.4	51.5	84.9	5.1	60.6	8.5
	2000	26.2	80.5	88.2	29.7	91.3	32.5
	2005	100.0	100.0	100.0	100.0	100.0	100.0
	2006	129.5	126.1	109.9	117.9	114.8	102.7
	2007	162.6	158.3	119.5	136.1	132.5	102.7
	2008	222.8	216.9	125.8	177.1	172.4	102.7
	2009	232.6	226.4	121.8	191.0	185.9	102.7
	2010	334.4	270.6	120.0	278.8	225.6	123.6
	2011	446.4	217.5	125.0	357.2	174.0	205.3
	2012	539.4	262.8	131.9	409.0	199.3	205.3
Northern America							
Bermuda..... (Bermudian Dollar)	1970	5.5	5.5	45.5	12.0	12.0	100.0
	1975	10.1	10.1	50.9	19.8	19.8	100.0
	1980	18.5	18.5	64.2	28.9	28.9	100.0
	1985	29.3	29.3	63.8	46.0	46.0	100.0
	1990	41.8	41.8	68.4	61.1	61.1	100.0
	1995	52.5	52.5	73.2	71.8	71.8	100.0
	2000	71.5	71.5	88.0	81.2	81.2	100.0
	2005	100.0	100.0	100.0	100.0	100.0	100.0
	2006	111.2	111.2	105.5	105.4	105.4	100.0
	2007	121.1	121.1	108.4	111.7	111.7	100.0
	2008	125.5	125.5	109.3	114.8	114.8	100.0
	2009	119.3	119.3	103.8	115.0	115.0	100.0
	2010	118.3	118.3	101.5	116.5	116.5	100.0
	2011	114.2	114.2	98.7	115.7	115.7	100.0
	2012	114.9	114.9	97.4	118.0	118.0	100.0
Canada..... (Canadian Dollar)	1970	6.5	7.5	34.4	18.9	21.9	86.2
	1975	12.5	14.9	42.7	29.3	34.9	83.9
	1980	22.7	23.5	51.2	44.2	45.8	96.5
	1985	35.1	31.2	58.3	60.3	53.5	112.7
	1990	49.0	50.9	66.5	73.6	76.4	96.3
	1995	58.6	51.7	72.4	80.9	71.4	113.3
	2000	77.8	63.5	88.2	88.3	72.0	122.6
	2005	100.0	100.0	100.0	100.0	100.0	100.0
	2006	105.4	112.6	102.6	102.7	109.7	93.6
	2007	111.0	125.2	104.7	106.0	119.6	88.6
	2008	116.7	132.5	105.9	110.2	125.1	88.1
	2009	111.1	117.8	103.0	107.8	114.3	94.3
	2010	117.9	138.6	106.5	110.7	130.2	85.0
	2011	124.8	152.8	109.2	114.2	139.9	81.7
	2012	129.0	156.5	111.1	116.1	140.9	82.5
Greenland..... (Danish Krone)	1970	5.2	4.1	37.2	13.9	11.1	125.1
	1975	12.1	12.6	50.7	23.8	24.8	95.8
	1980	26.7	28.4	70.6	37.7	40.2	94.0
	1985	43.5	24.6	69.1	62.9	35.6	176.7
	1990	62.6	60.7	77.6	80.7	78.2	103.2
	1995	67.3	72.0	76.8	87.6	93.8	93.4

**Table 7. Implicit price deflators of Gross Domestic Product in US Dollars and National Currency
(Index Numbers 2005 = 100)**

Major area, region and country	Year	GDP in Current Prices		Gross Domestic Product at Constant Prices (3)	GDP Implicit Price Deflators		Exchange Rates (6)
		National Currency (1)	US Dollars (2)		National Currency (4)	US Dollars (5)	
	2000	85.8	63.6	92.6	92.7	68.7	134.8
	2005	100.0	100.0	100.0	100.0	100.0	100.0
	2006	108.8	109.7	105.4	103.3	104.1	99.2
	2007	112.2	123.6	109.0	103.0	113.5	90.8
	2008	118.6	139.5	111.2	106.6	125.4	85.0
	2009	122.5	137.0	108.2	113.3	126.7	89.4
	2010	128.7	137.3	113.5	113.5	121.0	93.8
	2011	132.0	147.4	117.1	112.7	125.9	89.5
	2012	137.2	142.0	119.6	114.6	118.7	96.6
United States..... (US Dollar)	1970	8.2	8.2	33.1	24.8	24.8	100.0
	1975	12.9	12.9	37.8	34.1	34.1	100.0
	1980	21.9	21.9	45.3	48.3	48.3	100.0
	1985	33.2	33.2	53.3	62.3	62.3	100.0
	1990	45.7	45.7	62.8	72.7	72.7	100.0
	1995	58.5	58.5	71.4	82.0	82.0	100.0
	2000	78.6	78.6	88.3	89.0	89.0	100.0
	2005	100.0	100.0	100.0	100.0	100.0	100.0
	2006	105.8	105.8	102.7	103.1	103.1	100.0
	2007	110.6	110.6	104.5	105.8	105.8	100.0
	2008	112.4	112.4	104.2	107.9	107.9	100.0
	2009	110.1	110.1	101.3	108.7	108.7	100.0
	2010	114.2	114.2	103.8	110.0	110.0	100.0
	2011	118.6	118.6	105.7	112.2	112.2	100.0
	2012	124.0	124.0	108.7	114.1	114.1	100.0
Asia							
Afghanistan..... (Afghani)	1970	0.0	26.4	104.7	0.0	25.2	0.1
	1975	0.0	35.7	100.5	0.0	35.5	0.1
	1980	0.0	55.0	101.4	0.0	54.2	0.1
	1985	0.1	50.2	113.3	0.0	44.3	0.1
	1990	0.1	54.7	86.5	0.1	63.3	0.1
	1995	0.8	48.9	68.4	1.2	71.4	1.7
	2000	51.0	53.3	52.8	96.7	101.0	95.7
	2005	100.0	100.0	100.0	100.0	100.0	100.0
	2006	114.5	113.5	109.2	104.9	104.0	100.9
	2007	158.2	156.8	126.7	124.9	123.7	100.9
	2008	165.1	162.6	129.7	127.3	125.4	101.5
	2009	193.1	189.9	152.0	127.0	124.9	101.7
	2010	227.9	242.8	156.9	145.2	154.7	93.9
	2011	275.8	292.0	171.8	160.5	169.9	94.4
	2012	316.4	307.5	180.8	175.0	170.1	102.9
Armenia..... (Armenian Dram)	1990	0.0	44.0	81.5	0.0	54.0	0.0
	1995	23.3	26.3	43.1	54.1	61.0	88.7
	2000	46.0	39.0	55.3	83.1	70.5	117.9
	2005	100.0	100.0	100.0	100.0	100.0	100.0
	2006	118.4	130.3	113.2	104.6	115.1	90.9
	2007	140.4	187.9	128.8	109.0	145.9	74.7
	2008	159.1	238.0	137.7	115.5	172.8	66.9
	2009	140.1	176.5	118.2	118.5	149.3	79.4
	2010	154.3	189.0	120.8	127.7	156.4	81.6
	2011	168.4	207.0	126.5	133.2	163.7	81.4
	2012	178.2	203.0	135.5	131.5	149.8	87.8
Azerbaijan..... (Azerbaijani Manat)	1990	0.0	49.2	91.7	0.0	53.6	0.0
	1995	17.0	23.2	38.4	44.4	60.5	73.3
	2000	37.7	39.8	54.0	69.8	73.8	94.6
	2005	100.0	100.0	100.0	100.0	100.0	100.0
	2006	149.7	158.4	134.5	111.3	117.8	94.5
	2007	226.5	249.5	168.7	134.2	147.9	90.8
	2008	320.5	368.8	186.6	171.8	197.7	86.9
	2009	284.3	334.4	204.1	139.3	163.9	85.0
	2010	339.1	399.4	213.5	158.8	187.1	84.9
	2011	415.9	497.9	210.0	198.0	237.1	83.5
	2012	431.2	518.9	214.5	201.1	242.0	83.1
Bahrain..... (Bahraini Dinar)	1970	3.3	2.6	23.7	14.1	11.2	126.6
	1975	7.8	7.4	30.1	25.9	24.6	105.2
	1980	23.6	23.6	48.9	48.3	48.2	100.3
	1985	28.0	28.0	40.4	69.4	69.4	100.0
	1990	30.7	30.7	48.6	63.3	63.3	100.0
	1995	42.5	42.5	61.9	68.7	68.7	100.0
	2000	56.8	56.8	77.8	73.0	73.0	100.0
	2005	100.0	100.0	100.0	100.0	100.0	100.0
	2006	115.9	115.9	106.5	108.8	108.8	100.0
	2007	136.1	136.1	115.3	118.0	118.0	100.0

**Table 7. Implicit price deflators of Gross Domestic Product in US Dollars and National Currency
(Index Numbers 2005 = 100)**

Major area, region and country	Year	GDP in Current Prices		Gross Domestic Product at Constant Prices (3)	GDP Implicit Price Deflators		Exchange Rates (6)
		National Currency (1)	US Dollars (2)		National Currency (4)	US Dollars (5)	
	2008	161.0	161.0	122.5	131.4	131.4	100.0
	2009	143.6	143.6	125.6	114.4	114.4	100.0
	2010	161.0	161.0	131.1	122.9	122.9	100.0
	2011	181.9	181.9	133.8	135.9	135.9	100.0
	2012	190.1	190.1	138.4	137.4	137.4	100.0
Bangladesh..... (Taka)	1970	1.2	10.8	30.6	4.0	35.1	11.3
	1975	4.4	14.7	27.0	16.4	54.3	30.1
	1980	7.0	29.0	33.2	21.0	87.5	24.0
	1985	14.5	33.3	39.6	36.6	84.1	43.5
	1990	26.2	48.8	48.4	54.2	100.9	53.7
	1995	41.1	65.7	59.5	69.1	110.3	62.6
	2000	64.0	78.9	76.8	83.3	102.8	81.1
	2005	100.0	100.0	100.0	100.0	100.0	100.0
	2006	112.1	104.7	106.6	105.2	98.1	107.2
	2007	127.5	119.0	114.1	111.7	104.3	107.1
	2008	147.2	138.1	121.2	121.5	113.9	106.6
	2009	165.8	154.5	128.2	129.4	120.6	107.3
	2010	187.3	173.0	135.6	138.1	127.5	108.3
	2011	215.1	186.6	144.9	148.4	128.8	115.3
	2012	249.1	195.7	154.3	161.4	126.8	127.3
Bhutan..... (Ngultrum)	1970	1.3	7.5	10.3	12.4	73.1	17.0
	1975	2.0	10.6	11.1	18.2	95.9	19.0
	1980	2.8	15.7	15.3	18.3	102.5	17.8
	1985	5.9	21.0	21.2	27.8	99.2	28.0
	1990	13.3	33.4	40.4	32.8	82.6	39.7
	1995	26.0	35.3	48.7	53.3	72.5	73.5
	2000	54.7	53.6	68.3	80.0	78.5	101.9
	2005	100.0	100.0	100.0	100.0	100.0	100.0
	2006	112.6	109.6	106.8	105.4	102.6	102.7
	2007	137.0	146.1	126.0	108.7	115.9	93.8
	2008	151.6	153.7	132.0	114.8	116.4	98.7
	2009	169.5	154.5	140.8	120.4	109.7	109.8
	2010	200.8	193.6	157.3	127.6	123.1	103.7
	2011	237.9	224.8	170.8	139.3	131.6	105.8
	2012	275.4	227.3	178.7	154.1	127.2	121.2
Brunei Darussalam..... (Brunei Dollar)	1970	3.9	2.1	39.5	9.9	5.4	183.9
	1975	19.8	13.9	58.8	33.7	23.6	142.5
	1980	75.4	58.6	95.3	79.1	61.5	128.6
	1985	55.4	41.9	79.1	70.0	53.0	132.2
	1990	40.2	36.9	72.3	55.6	51.1	108.9
	1995	42.3	49.7	84.5	50.1	58.8	85.2
	2000	65.2	63.0	90.3	72.3	69.8	103.6
	2005	100.0	100.0	100.0	100.0	100.0	100.0
	2006	114.9	120.3	104.4	110.0	115.3	95.5
	2007	116.4	128.5	104.6	111.3	122.9	90.5
	2008	128.6	151.0	102.5	125.4	147.3	85.1
	2009	98.4	112.6	100.7	97.7	111.8	87.4
	2010	106.3	129.8	103.3	102.9	125.6	81.9
	2011	132.4	175.1	106.9	123.8	163.8	75.6
	2012	133.5	177.9	107.9	123.8	164.9	75.1
Cambodia..... (Riel)	1970	0.1	12.1	40.9	0.1	29.5	0.4
	1975	0.0	11.3	27.8	0.1	40.7	0.4
	1980	0.0	11.3	19.5	0.2	58.0	0.3
	1985	0.1	16.8	22.4	0.4	74.8	0.5
	1990	2.8	27.0	33.1	8.5	81.4	10.4
	1995	31.5	52.6	45.3	69.5	116.1	59.9
	2000	54.7	58.3	64.0	85.5	91.1	93.8
	2005	100.0	100.0	100.0	100.0	100.0	100.0
	2006	115.9	115.6	110.8	104.6	104.4	100.3
	2007	136.1	137.3	122.1	111.5	112.4	99.1
	2008	163.0	164.5	130.3	125.1	126.3	99.1
	2009	167.2	165.3	130.4	128.2	126.8	101.1
	2010	182.7	178.6	138.1	132.2	129.3	102.3
	2011	202.2	203.9	147.9	136.7	137.8	99.2
	2012	219.8	223.1	158.6	138.6	140.6	98.5
China..... (Yuan Renminbi)	1970	1.2	4.0	5.2	22.8	75.9	30.0
	1975	1.6	7.0	7.0	22.8	100.3	22.7
	1980	2.5	13.4	9.6	25.6	139.8	18.3
	1985	4.8	13.5	15.9	30.4	84.8	35.8
	1990	10.3	17.7	23.3	44.4	76.0	58.4
	1995	33.7	33.1	41.5	81.3	79.8	101.9
	2000	52.7	52.2	62.8	83.9	83.1	101.0
	2005	100.0	100.0	100.0	100.0	100.0	100.0

**Table 7. Implicit price deflators of Gross Domestic Product in US Dollars and National Currency
(Index Numbers 2005 = 100)**

Major area, region and country	Year	GDP in Current Prices		Gross Domestic Product at Constant Prices (3)	GDP Implicit Price Deflators		Exchange Rates (6)
		National Currency (1)	US Dollars (2)		National Currency (4)	US Dollars (5)	
	2006	118.8	122.1	112.7	105.5	108.4	97.3
	2007	142.2	153.2	128.6	110.6	119.1	92.8
	2008	168.6	198.8	141.0	119.5	141.0	84.8
	2009	186.1	223.2	154.0	120.8	144.9	83.4
	2010	214.9	260.1	170.1	126.3	152.9	82.6
	2011	252.2	319.8	185.9	135.6	172.0	78.9
	2012	281.5	365.4	200.2	140.6	182.5	77.0
China: Hong Kong SAR..... (Hong Kong Dollar)	1970	1.6	2.1	12.2	13.5	17.3	77.9
	1975	3.5	5.5	16.7	21.1	33.2	63.5
	1980	10.2	15.9	28.8	35.3	55.2	64.0
	1985	19.7	19.7	38.0	51.8	51.7	100.2
	1990	42.4	42.4	55.2	76.9	76.8	100.2
	1995	79.2	79.7	71.4	110.9	111.5	99.5
	2000	94.7	94.5	81.3	116.5	116.3	100.2
	2005	100.0	100.0	100.0	100.0	100.0	100.0
	2006	106.5	106.6	107.0	99.5	99.6	99.9
	2007	116.9	116.5	114.0	102.6	102.3	100.3
	2008	120.9	120.8	116.4	103.9	103.8	100.1
	2009	117.5	117.9	113.5	103.5	103.9	99.7
	2010	125.8	126.0	121.2	103.8	103.9	99.9
	2011	137.1	137.0	127.1	107.9	107.8	100.1
	2012	144.6	145.0	129.0	112.1	112.4	99.7
China: Macao SAR..... (Pataca)	1970	1.1	1.4	10.1	10.5	13.9	75.5
	1975	2.4	3.7	14.7	16.1	25.2	64.0
	1980	5.3	8.3	21.5	24.7	38.8	63.6
	1985	11.0	11.0	29.7	37.0	37.1	99.8
	1990	27.0	26.9	44.2	61.0	60.9	100.1
	1995	58.7	59.0	58.8	99.7	100.3	99.5
	2000	54.7	54.6	57.6	95.0	94.8	100.2
	2005	100.0	100.0	100.0	100.0	100.0	100.0
	2006	123.4	123.5	114.4	107.8	108.0	99.9
	2007	153.6	153.1	130.8	117.4	117.0	100.3
	2008	176.0	175.8	135.3	130.1	130.0	100.1
	2009	180.1	180.7	137.6	130.9	131.4	99.7
	2010	240.2	240.5	175.4	137.0	137.1	99.9
	2011	312.3	312.0	213.7	146.2	146.0	100.1
	2012	368.6	369.6	234.9	156.9	157.3	99.7
Cyprus..... (Euro)	1970	3.0	3.4	21.0	14.4	16.0	89.8
	1975	3.4	4.3	17.5	19.6	24.6	79.5
	1980	10.0	13.2	29.9	33.5	44.1	76.1
	1985	19.5	14.8	39.4	49.7	37.6	132.0
	1990	33.7	34.2	55.0	61.4	62.2	98.7
	1995	52.9	54.2	70.9	74.6	76.5	97.5
	2000	72.8	54.3	85.4	85.3	63.6	134.1
	2005	100.0	100.0	100.0	100.0	100.0	100.0
	2006	107.7	108.9	104.1	103.4	104.6	98.9
	2007	118.1	128.6	109.4	107.9	117.5	91.8
	2008	128.0	148.7	113.4	112.9	131.2	86.1
	2009	125.8	138.5	111.3	113.0	124.5	90.8
	2010	129.9	136.4	112.7	115.2	121.0	95.2
	2011	133.4	147.0	113.2	117.8	129.9	90.7
	2012	132.2	134.7	110.5	119.7	121.9	98.2
D.P.R. of Korea..... (North Korean Won)	1970	0.7	37.8	47.9	1.5	78.9	1.9
	1975	1.2	62.0	78.6	1.5	78.9	1.9
	1980	1.4	75.8	96.1	1.5	78.9	1.9
	1985	1.7	92.7	115.2	1.5	80.4	1.8
	1990	1.8	112.8	116.6	1.5	96.8	1.6
	1995	0.6	37.2	92.6	0.6	40.2	1.5
	2000	1.3	81.4	88.3	1.4	92.2	1.6
	2005	100.0	100.0	100.0	100.0	100.0	100.0
	2006	108.0	105.6	99.0	109.1	106.7	102.2
	2007	111.0	110.3	97.8	113.5	112.8	100.6
	2008	102.9	102.3	100.8	102.1	101.5	100.5
	2009	92.9	92.4	99.9	92.9	92.4	100.5
	2010	78.0	107.0	99.4	78.5	107.6	72.9
	2011	84.0	120.4	100.2	83.8	120.1	69.8
	2012	80.2	110.6	100.5	79.8	110.0	72.5
Georgia..... (Lari)	1990	0.0	131.5	186.2	0.0	70.6	0.0
	1995	31.8	42.1	52.9	60.1	79.7	75.4
	2000	52.0	47.7	70.2	74.1	67.9	109.0
	2005	100.0	100.0	100.0	100.0	100.0	100.0
	2006	118.7	120.8	109.4	108.5	110.4	98.2
	2007	146.2	158.7	122.9	119.0	129.1	92.2

**Table 7. Implicit price deflators of Gross Domestic Product in US Dollars and National Currency
(Index Numbers 2005 = 100)**

Major area, region and country	Year	GDP in Current Prices		Gross Domestic Product at Constant Prices (3)	GDP Implicit Price Deflators		Exchange Rates (6)
		National Currency (1)	US Dollars (2)		National Currency (4)	US Dollars (5)	
	2008	164.1	199.6	125.7	130.6	158.7	82.2
	2009	154.8	167.9	121.0	127.9	138.8	92.2
	2010	178.5	181.5	128.5	138.9	141.2	98.3
	2011	209.5	225.2	137.8	152.1	163.4	93.0
	2012	224.9	246.9	146.2	153.9	168.9	91.1
India..... (Indian Rupee)	1970	1.2	7.3	17.7	7.1	41.5	17.0
	1975	2.3	12.0	20.4	11.2	58.9	19.0
	1980	3.9	22.1	23.7	16.6	93.0	17.8
	1985	7.6	27.0	30.8	24.6	87.7	28.0
	1990	15.5	39.0	41.9	36.9	93.1	39.7
	1995	32.4	44.1	53.9	60.2	81.8	73.5
	2000	56.9	55.9	71.4	79.7	78.2	101.9
	2005	100.0	100.0	100.0	100.0	100.0	100.0
	2006	116.3	113.2	109.3	106.4	103.6	102.7
	2007	135.0	144.0	120.0	112.5	120.0	93.8
	2008	152.4	154.5	124.6	122.3	124.0	98.7
	2009	175.4	159.8	135.2	129.7	118.2	109.8
	2010	211.1	203.6	149.5	141.2	136.2	103.7
	2011	243.0	229.6	158.9	152.9	144.5	105.8
	2012	271.3	223.9	164.1	165.4	136.5	121.2
Indonesia..... (Rupiah)	1970	0.1	3.4	13.3	1.0	25.9	3.7
	1975	0.5	11.7	19.5	2.6	60.0	4.3
	1980	1.8	27.9	28.6	6.3	97.5	6.5
	1985	3.8	33.6	37.6	10.2	89.3	11.4
	1990	8.4	44.0	52.5	15.9	83.8	19.0
	1995	18.0	77.7	76.5	23.5	101.5	23.2
	2000	50.1	57.7	79.4	63.1	72.7	86.8
	2005	100.0	100.0	100.0	100.0	100.0	100.0
	2006	120.4	127.5	105.5	114.1	120.9	94.4
	2007	142.4	151.2	112.2	126.9	134.8	94.2
	2008	178.4	178.5	118.9	150.0	150.1	99.9
	2009	202.1	188.8	124.4	162.4	151.7	107.1
	2010	232.4	248.1	132.2	175.8	187.7	93.7
	2011	267.6	296.1	140.8	190.1	210.3	90.4
	2012	297.1	307.1	149.5	198.7	205.4	96.7
Iran (Islamic Republic of)..... (Iranian Rial)	1970	0.0	4.9	30.0	0.1	16.3	0.8
	1975	0.2	23.8	47.8	0.4	49.7	0.8
	1980	0.4	44.7	39.5	0.9	113.3	0.8
	1985	0.8	36.2	50.8	1.6	71.3	2.3
	1990	1.9	44.3	51.4	3.8	86.2	4.4
	1995	10.3	53.7	61.8	16.7	86.8	19.3
	2000	32.3	50.6	75.6	42.8	66.9	63.9
	2005	100.0	100.0	100.0	100.0	100.0	100.0
	2006	121.3	118.5	106.1	114.3	111.7	102.3
	2007	157.2	151.8	114.9	136.8	132.2	103.5
	2008	185.8	176.6	116.9	159.0	151.1	105.2
	2009	195.9	178.1	121.5	161.2	146.5	110.0
	2010	234.7	205.1	128.5	182.5	159.6	114.4
	2011	303.8	256.5	132.4	229.4	193.7	118.4
	2012	364.4	268.3	130.0	280.4	206.5	135.8
Iraq..... (Iraqi Dinar)	1970	0.0	6.4	27.3	0.0	23.4	0.1
	1975	0.0	13.4	41.3	0.1	32.3	0.2
	1980	0.1	34.4	74.7	0.1	46.0	0.3
	1985	0.1	33.0	55.7	0.2	59.3	0.3
	1990	0.1	47.0	67.5	0.2	69.6	0.3
	1995	10.9	9.6	33.3	32.8	28.8	113.7
	2000	75.8	46.6	97.5	77.7	47.8	162.7
	2005	100.0	100.0	100.0	100.0	100.0	100.0
	2006	150.7	150.4	110.2	136.8	136.5	100.2
	2007	176.0	206.6	111.7	157.6	185.0	85.2
	2008	243.2	293.9	119.1	204.3	246.8	82.8
	2009	207.3	313.7	126.0	164.6	249.0	66.1
	2010	267.5	336.5	133.4	200.6	252.3	79.5
	2011	357.3	373.1	144.8	246.8	257.7	95.8
	2012	419.0	411.9	157.0	266.9	262.3	101.7
Israel..... (New Israeli Sheqel)	1970	0.0	4.5	21.8	0.0	20.9	0.0
	1975	0.0	10.9	31.4	0.0	34.6	0.0
	1980	0.0	17.8	35.8	0.1	49.6	0.1
	1985	5.3	20.3	41.6	12.8	48.8	26.3
	1990	19.4	43.3	51.4	37.8	84.2	44.9
	1995	48.3	71.9	70.5	68.4	102.0	67.1
	2000	84.4	92.9	89.8	94.0	103.4	90.9
	2005	100.0	100.0	100.0	100.0	100.0	100.0

**Table 7. Implicit price deflators of Gross Domestic Product in US Dollars and National Currency
(Index Numbers 2005 = 100)**

Major area, region and country	Year	GDP in Current Prices		Gross Domestic Product at Constant Prices (3)	GDP Implicit Price Deflators		Exchange Rates (6)
		National Currency (1)	US Dollars (2)		National Currency (4)	US Dollars (5)	
	2006	107.8	108.6	105.8	101.9	102.6	99.3
	2007	113.9	124.4	112.0	101.7	111.0	91.5
	2008	120.5	150.7	116.6	103.3	129.2	80.0
	2009	127.7	145.7	117.9	108.2	123.5	87.6
	2010	135.7	162.8	123.8	109.6	131.5	83.3
	2011	145.3	182.2	129.5	112.2	140.7	79.7
	2012	154.9	180.3	133.6	115.9	134.9	85.9
Japan..... (Yen)	1970	14.9	4.6	34.6	43.2	13.2	326.6
	1975	30.2	11.2	43.2	69.9	26.0	269.3
	1980	48.9	23.8	53.5	91.3	44.4	205.7
	1985	65.5	30.3	66.0	99.3	45.9	216.4
	1990	89.2	67.9	84.2	105.9	80.6	131.4
	1995	99.6	116.7	90.4	110.2	129.1	85.3
	2000	101.2	103.5	94.2	107.4	109.8	97.8
	2005	100.0	100.0	100.0	100.0	100.0	100.0
	2006	100.6	95.3	101.7	98.9	93.7	105.5
	2007	101.8	95.3	103.9	98.0	91.7	106.8
	2008	99.5	106.1	102.8	96.7	103.1	93.8
	2009	93.5	110.1	97.2	96.2	113.4	84.9
	2010	95.7	120.2	101.7	94.2	118.2	79.6
	2011	93.4	129.0	101.1	92.4	127.6	72.4
	2012	94.4	130.4	103.0	91.6	126.5	72.4
Jordan..... (Jordanian Dinar)	1970	2.4	4.7	20.3	11.7	23.2	50.4
	1975	4.4	9.7	20.1	21.8	48.3	45.1
	1980	13.4	31.9	38.2	35.1	83.5	42.0
	1985	22.6	40.7	47.5	47.6	85.6	55.7
	1990	29.9	31.9	46.3	64.5	68.9	93.6
	1995	52.8	53.5	62.7	84.2	85.3	98.8
	2000	67.2	67.2	73.4	91.5	91.5	100.0
	2005	100.0	100.0	100.0	100.0	100.0	100.0
	2006	119.6	119.6	108.1	110.7	110.7	100.0
	2007	135.9	135.9	116.9	116.2	116.2	100.0
	2008	174.7	174.5	125.4	139.4	139.2	100.1
	2009	189.5	189.2	132.3	143.3	143.1	100.1
	2010	210.2	209.9	135.3	155.4	155.1	100.1
	2011	229.4	229.1	138.8	165.3	165.0	100.1
	2012	246.1	245.8	142.5	172.7	172.5	100.1
Kazakhstan..... (Tenge)	1990	0.0	51.9	87.9	0.0	59.0	0.0
	1995	13.4	36.0	54.0	24.8	66.6	37.1
	2000	34.3	32.0	61.1	56.1	52.4	107.0
	2005	100.0	100.0	100.0	100.0	100.0	100.0
	2006	134.6	141.8	110.6	121.7	128.2	94.9
	2007	169.3	183.5	120.2	140.8	152.7	92.2
	2008	211.5	233.6	124.1	170.4	188.2	90.5
	2009	224.1	201.9	125.6	178.3	160.7	111.0
	2010	287.4	259.2	134.5	213.8	192.8	110.9
	2011	360.1	326.4	144.5	249.1	225.8	110.3
	2012	394.7	351.7	151.8	260.0	231.7	112.2
Kuwait..... (Kuwaiti Dinar)	1970	4.3	3.6	79.6	5.5	4.5	122.3
	1975	14.8	14.9	63.1	23.4	23.6	99.3
	1980	32.9	35.5	63.7	51.6	55.7	92.6
	1985	27.3	26.5	49.6	55.1	53.5	103.0
	1990	22.6	22.9	48.7	46.4	47.0	98.8
	1995	34.4	33.6	63.7	54.0	52.8	102.2
	2000	49.0	46.7	67.7	72.4	68.9	105.1
	2005	100.0	100.0	100.0	100.0	100.0	100.0
	2006	124.9	125.7	107.5	116.2	116.9	99.4
	2007	138.1	141.9	114.0	121.2	124.5	97.3
	2008	167.9	182.4	116.8	143.8	156.2	92.1
	2009	129.3	131.2	108.5	119.1	120.9	98.6
	2010	145.7	148.4	105.9	137.5	140.1	98.2
	2011	187.9	198.8	112.6	166.8	176.5	94.5
	2012	217.4	226.8	118.3	183.7	191.6	95.9
Kyrgyzstan..... (Som)	1990	0.0	106.0	124.7	0.0	85.0	0.0
	1995	16.0	60.6	63.2	25.3	95.9	26.4
	2000	64.8	55.7	83.0	78.0	67.1	116.3
	2005	100.0	100.0	100.0	100.0	100.0	100.0
	2006	112.8	115.2	103.1	109.4	111.7	97.9
	2007	140.6	154.6	111.9	125.7	138.1	91.0
	2008	186.3	208.9	121.3	153.6	172.2	89.2
	2009	199.4	190.6	124.8	159.8	152.7	104.6

**Table 7. Implicit price deflators of Gross Domestic Product in US Dollars and National Currency
(Index Numbers 2005 = 100)**

Major area, region and country	Year	GDP in Current Prices		Gross Domestic Product at Constant Prices (3)	GDP Implicit Price Deflators		Exchange Rates (6)
		National Currency (1)	US Dollars (2)		National Currency (4)	US Dollars (5)	
	2010	218.4	194.9	124.2	175.8	156.9	112.1
	2011	283.4	251.9	131.6	215.3	191.4	112.5
	2012	301.6	263.2	130.4	231.2	201.8	114.6
Lao People's DR..... (Kip)	1970	0.0	4.2	15.7	0.0	26.5	0.0
	1975	0.0	7.5	20.5	0.0	36.6	0.0
	1980	0.0	11.7	22.5	0.1	52.1	0.2
	1985	0.3	22.0	32.7	0.9	67.2	1.3
	1990	2.1	31.9	40.4	5.2	78.9	6.6
	1995	4.7	62.9	54.5	8.7	115.3	7.6
	2000	45.4	61.3	73.6	61.7	83.3	74.0
	2005	100.0	100.0	100.0	100.0	100.0	100.0
	2006	124.3	130.4	108.6	114.4	120.0	95.4
	2007	139.8	155.1	117.2	119.3	132.4	90.1
	2008	159.6	194.5	126.3	126.4	154.0	82.1
	2009	164.3	205.6	135.8	121.0	151.4	79.9
	2010	192.4	248.2	146.8	131.1	169.1	77.5
	2011	223.6	296.7	158.6	141.0	187.1	75.4
	2012	251.2	334.9	171.2	146.8	195.7	75.0
Lebanon..... (Lebanese Pound)	1970	0.0	6.8	68.9	0.0	9.9	0.2
	1975	0.0	14.9	63.1	0.0	23.6	0.2
	1980	0.0	18.6	54.6	0.1	34.1	0.2
	1985	0.1	9.9	76.5	0.1	13.0	1.1
	1990	5.9	12.9	43.5	13.6	29.6	46.1
	1995	53.9	50.2	77.3	69.8	64.9	107.6
	2000	76.3	76.3	83.0	91.9	91.9	100.0
	2005	100.0	100.0	100.0	100.0	100.0	100.0
	2006	102.6	102.6	100.6	102.0	102.0	100.0
	2007	114.6	114.6	108.1	106.0	106.0	100.0
	2008	137.6	137.6	118.2	116.4	116.4	100.0
	2009	158.5	158.5	128.3	123.6	123.6	100.0
	2010	169.8	169.8	137.1	123.9	123.9	100.0
	2011	183.4	183.4	139.3	131.7	131.7	100.0
	2012	194.4	194.4	141.4	137.5	137.5	100.0
Malaysia..... (Malaysian Ringgit)	1970	2.1	2.6	9.1	23.1	28.5	80.8
	1975	4.4	7.0	15.0	29.6	46.9	63.2
	1980	10.6	18.4	22.6	47.0	81.7	57.5
	1985	15.4	23.5	28.9	53.2	81.2	65.6
	1990	23.7	33.1	39.9	59.3	83.0	71.4
	1995	44.2	66.9	62.8	70.4	106.5	66.1
	2000	68.2	68.0	79.3	86.0	85.7	100.3
	2005	100.0	100.0	100.0	100.0	100.0	100.0
	2006	109.8	113.3	105.6	104.0	107.4	96.9
	2007	122.4	134.8	112.2	109.1	120.1	90.8
	2008	141.6	160.8	117.7	120.4	136.7	88.1
	2009	131.1	140.9	115.9	113.2	121.6	93.1
	2010	146.7	172.5	124.5	117.8	138.5	85.1
	2011	162.7	201.4	130.9	124.3	153.9	80.8
	2012	173.2	212.3	138.2	125.3	153.6	81.6
Maldives..... (Rufiyaa)	1970	1.4	3.9	7.0	20.4	54.9	37.1
	1975	2.2	4.9	7.5	29.5	65.4	45.0
	1980	5.0	8.5	12.6	39.7	67.2	59.0
	1985	8.4	15.1	22.8	36.8	66.3	55.5
	1990	19.0	25.5	37.4	50.9	68.2	74.6
	1995	47.3	51.5	51.9	91.2	99.2	92.0
	2000	74.1	80.6	77.4	95.7	104.0	92.0
	2005	100.0	100.0	100.0	100.0	100.0	100.0
	2006	134.9	134.9	122.2	110.4	110.4	100.0
	2007	163.0	163.0	137.7	118.4	118.4	100.0
	2008	194.9	194.9	152.5	127.8	127.8	100.0
	2009	198.9	198.9	144.0	138.1	138.1	100.0
	2010	214.1	214.1	153.9	139.1	139.1	100.0
	2011	248.9	218.2	167.0	149.0	130.6	114.1
	2012	286.8	238.9	189.5	151.4	126.1	120.0
Mongolia..... (Tugrik)	1970	0.2	6.8	24.9	0.8	27.4	2.9
	1975	0.3	12.3	32.6	0.8	37.8	2.1
	1980	0.4	23.5	43.6	0.8	53.8	1.5
	1985	0.5	42.1	60.6	0.8	69.4	1.2
	1990	0.5	59.7	73.3	0.7	81.4	0.9
	1995	21.7	58.4	63.5	34.2	91.9	37.2
	2000	40.2	45.1	73.0	55.1	61.7	89.3
	2005	100.0	100.0	100.0	100.0	100.0	100.0
	2006	132.4	135.3	108.6	122.0	124.6	97.9
	2007	163.0	167.8	119.7	136.2	140.2	97.1

**Table 7. Implicit price deflators of Gross Domestic Product in US Dollars and National Currency
(Index Numbers 2005 = 100)**

Major area, region and country	Year	GDP in Current Prices		Gross Domestic Product at Constant Prices (3)	GDP Implicit Price Deflators		Exchange Rates (6)
		National Currency (1)	US Dollars (2)		National Currency (4)	US Dollars (5)	
	2008	215.5	222.8	130.3	165.4	171.0	96.7
	2009	216.7	181.6	128.7	168.4	141.2	119.3
	2010	276.7	245.7	136.9	202.1	179.5	112.6
	2011	364.6	347.2	160.8	226.7	215.9	105.0
	2012	458.5	407.0	180.6	253.9	225.4	112.6
Myanmar..... (Kyat)	1970	0.1	22.6	16.1	0.6	140.0	0.5
	1975	0.2	30.8	18.1	1.1	170.2	0.6
	1980	0.3	49.5	24.2	1.3	204.9	0.6
	1985	0.5	55.4	30.5	1.5	181.6	0.8
	1990	1.2	43.3	27.4	4.5	158.4	2.9
	1995	4.9	65.0	36.3	13.5	178.8	7.6
	2000	20.8	61.0	54.6	38.1	111.7	34.1
	2005	100.0	100.0	100.0	100.0	100.0	100.0
	2006	137.2	116.1	113.1	121.3	102.7	118.1
	2007	189.9	152.8	126.6	150.0	120.7	124.3
	2008	237.9	216.8	139.6	170.4	155.3	109.8
	2009	275.9	276.0	154.4	178.7	178.8	99.9
	2010	324.3	348.0	170.0	190.7	204.7	93.2
	2011	360.4	463.9	180.2	200.0	257.5	77.7
	2012	406.5	498.2	191.5	212.2	260.1	81.6
Nepal..... (Nepalese Rupee)	1970	1.8	12.6	26.5	6.7	47.5	14.2
	1975	3.0	19.6	29.0	10.4	67.5	15.4
	1980	4.3	25.3	32.6	13.1	77.7	16.8
	1985	8.5	33.2	41.4	20.5	80.2	25.6
	1990	18.8	45.8	51.7	36.4	88.5	41.2
	1995	39.9	54.9	66.6	60.0	82.5	72.7
	2000	69.1	69.4	84.3	82.0	82.3	99.6
	2005	100.0	100.0	100.0	100.0	100.0	100.0
	2006	111.0	108.9	103.7	107.0	104.9	101.9
	2007	123.5	132.7	107.3	115.1	123.7	93.1
	2008	138.4	141.6	113.8	121.6	124.4	97.7
	2009	167.7	154.3	119.0	140.9	129.7	108.7
	2010	202.4	197.4	124.7	162.3	158.3	102.5
	2011	233.3	224.9	129.0	180.9	174.4	103.7
	2012	260.6	218.3	135.2	192.7	161.4	119.4
Oman..... (Rial Omani)	1970	0.9	0.9	9.0	10.5	9.7	108.4
	1975	6.4	7.1	14.0	45.4	50.6	89.8
	1980	18.2	20.2	24.9	72.9	81.2	89.8
	1985	29.9	33.3	48.1	62.1	69.1	89.8
	1990	37.4	37.4	55.4	67.4	67.4	100.0
	1995	44.2	44.2	73.7	59.9	59.9	100.0
	2000	62.9	62.9	86.0	73.2	73.2	100.0
	2005	100.0	100.0	100.0	100.0	100.0	100.0
	2006	119.1	119.1	105.5	112.8	112.8	100.0
	2007	135.6	135.6	112.6	120.4	120.4	100.0
	2008	196.6	196.6	127.5	154.2	154.2	100.0
	2009	156.1	156.1	131.6	118.6	118.6	100.0
	2010	190.3	190.3	139.0	136.9	136.9	100.0
	2011	226.4	226.4	139.4	162.4	162.4	100.0
	2012	252.7	252.7	146.4	172.7	172.7	100.0
Pakistan..... (Pakistan Rupee)	1970	0.9	11.2	18.3	4.9	60.9	8.0
	1975	2.1	12.5	21.9	9.5	57.2	16.6
	1980	4.4	26.3	29.2	15.0	90.1	16.6
	1985	8.8	33.0	40.2	22.0	82.1	26.8
	1990	16.0	43.9	53.3	30.1	82.4	36.5
	1995	34.9	65.6	66.8	52.3	98.3	53.2
	2000	58.9	65.3	78.4	75.1	83.3	90.1
	2005	100.0	100.0	100.0	100.0	100.0	100.0
	2006	117.3	115.8	106.2	110.5	109.1	101.3
	2007	131.9	129.2	111.3	118.5	116.1	102.1
	2008	151.9	128.4	113.2	134.1	113.4	118.3
	2009	188.4	137.2	116.4	161.9	117.9	137.3
	2010	212.2	148.3	118.3	179.4	125.3	143.1
	2011	261.0	179.9	121.6	214.7	148.0	145.1
	2012	286.8	182.8	126.5	226.8	144.5	156.9
Philippines..... (Philippine Peso)	1970	0.8	7.2	28.7	2.7	25.1	10.7
	1975	2.1	16.0	38.0	5.5	42.2	13.2
	1980	4.8	34.9	51.0	9.3	68.4	13.6
	1985	11.2	33.0	47.8	23.3	69.1	33.8
	1990	21.0	47.6	60.3	34.9	79.1	44.1
	1995	37.2	79.7	67.1	55.5	118.8	46.7
	2000	63.1	78.6	79.9	78.9	98.4	80.2
	2005	100.0	100.0	100.0	100.0	100.0	100.0

**Table 7. Implicit price deflators of Gross Domestic Product in US Dollars and National Currency
(Index Numbers 2005 = 100)**

Major area, region and country	Year	GDP in Current Prices		Gross Domestic Product at Constant Prices (3)	GDP Implicit Price Deflators		Exchange Rates (6)
		National Currency (1)	US Dollars (2)		National Currency (4)	US Dollars (5)	
	2006	110.5	118.6	105.2	104.9	112.7	93.2
	2007	121.4	144.9	112.2	108.2	129.1	83.8
	2008	136.0	169.0	116.9	116.4	144.6	80.5
	2009	141.4	163.3	118.2	119.6	138.2	86.6
	2010	158.6	193.6	127.2	124.6	152.2	81.9
	2011	171.0	217.4	131.9	129.6	164.9	78.6
	2012	186.1	242.7	140.8	132.1	172.3	76.7
Qatar..... (Qatari Rial)	1970	1.6	1.2	17.7	9.0	6.8	130.8
	1975	6.0	5.5	26.8	22.3	20.7	108.0
	1980	17.7	17.6	30.6	57.8	57.6	100.5
	1985	13.8	13.8	28.9	47.8	47.8	100.0
	1990	16.5	16.5	35.4	46.7	46.7	100.0
	1995	18.3	18.3	39.7	46.0	46.0	100.0
	2000	39.9	39.9	67.6	59.0	59.0	100.0
	2005	100.0	100.0	100.0	100.0	100.0	100.0
	2006	136.7	136.7	126.2	108.4	108.4	100.0
	2007	179.0	179.0	148.9	120.2	120.2	100.0
	2008	258.9	258.9	175.2	147.8	147.8	100.0
	2009	219.6	219.6	196.1	112.0	112.0	100.0
	2010	281.0	281.0	228.9	122.7	122.7	100.0
	2011	385.1	385.1	258.6	148.9	148.9	100.0
	2012	432.1	432.1	274.7	157.3	157.3	100.0
Republic of Korea..... (Won)	1970	0.3	1.1	7.1	4.5	14.8	30.3
	1975	1.2	2.6	11.3	10.7	22.6	47.3
	1980	4.5	7.6	16.9	26.8	45.2	59.3
	1985	9.9	11.7	26.0	38.1	44.9	85.0
	1990	22.1	32.0	42.6	51.9	75.1	69.1
	1995	47.3	62.9	62.3	75.9	100.8	75.3
	2000	69.7	63.1	80.3	86.8	78.6	110.4
	2005	100.0	100.0	100.0	100.0	100.0	100.0
	2006	105.0	112.7	105.2	99.9	107.1	93.2
	2007	112.7	124.2	110.5	101.9	112.3	90.7
	2008	118.6	110.2	113.1	104.9	97.5	107.6
	2009	123.1	98.7	113.5	108.5	87.0	124.7
	2010	135.6	120.1	120.6	112.4	99.6	112.9
	2011	142.8	131.9	125.1	114.1	105.5	108.2
	2012	147.1	133.7	127.6	115.2	104.8	110.0
Saudi Arabia..... (Saudi Riyal)	1970	2.0	1.6	21.7	9.1	7.5	120.1
	1975	13.4	14.2	46.4	28.8	30.7	93.9
	1980	44.5	50.1	64.3	69.1	77.9	88.8
	1985	30.6	31.6	50.9	60.1	62.2	96.7
	1990	35.5	35.5	60.2	59.0	59.0	100.1
	1995	43.3	43.3	69.4	62.5	62.5	100.1
	2000	57.4	57.4	78.7	72.9	72.9	100.1
	2005	100.0	100.0	100.0	100.0	100.0	100.0
	2006	114.7	114.7	105.6	108.6	108.7	99.9
	2007	126.7	126.6	111.9	113.2	113.2	100.0
	2008	158.4	158.3	121.3	130.5	130.4	100.1
	2009	130.7	130.6	123.6	105.8	105.7	100.1
	2010	160.5	160.4	132.7	120.9	120.8	100.1
	2011	204.0	203.8	144.1	141.5	141.4	100.1
	2012	216.6	216.5	151.5	143.0	142.9	100.1
Singapore..... (Singapore Dollar)	1970	2.8	1.5	7.9	35.5	19.3	183.9
	1975	6.6	4.6	12.5	52.6	37.0	142.5
	1980	12.4	9.6	18.9	65.5	50.9	128.6
	1985	19.5	14.7	26.3	74.1	56.0	132.2
	1990	33.7	31.0	39.7	84.9	77.9	108.9
	1995	59.1	69.4	59.9	98.7	115.9	85.2
	2000	77.9	75.2	79.2	98.3	94.9	103.6
	2005	100.0	100.0	100.0	100.0	100.0	100.0
	2006	110.8	116.1	108.6	102.0	106.9	95.5
	2007	128.4	141.8	118.4	108.4	119.7	90.5
	2008	129.2	152.0	120.5	107.2	126.1	85.0
	2009	131.6	150.5	119.5	110.1	125.9	87.4
	2010	151.3	184.7	137.2	110.3	134.6	81.9
	2011	160.0	211.8	144.3	110.9	146.8	75.6
	2012	165.5	220.5	146.2	113.2	150.8	75.1
Sri Lanka..... (Sri Lanka Rupee)	1970	0.6	10.1	21.3	2.8	47.3	5.9
	1975	1.1	16.1	24.6	4.6	65.6	7.0
	1980	2.9	17.5	32.5	8.9	53.8	16.5
	1985	6.7	24.6	41.7	15.9	58.9	27.0
	1990	13.4	33.6	49.3	27.2	68.2	39.9
	1995	27.9	54.8	64.2	43.5	85.2	51.0

**Table 7. Implicit price deflators of Gross Domestic Product in US Dollars and National Currency
(Index Numbers 2005 = 100)**

Major area, region and country	Year	GDP in Current Prices		Gross Domestic Product at Constant Prices (3)	GDP Implicit Price Deflators		Exchange Rates (6)
		National Currency (1)	US Dollars (2)		National Currency (4)	US Dollars (5)	
	2000	52.5	68.5	82.1	63.9	83.4	76.6
	2005	100.0	100.0	100.0	100.0	100.0	100.0
	2006	119.8	115.9	107.7	111.3	107.6	103.4
	2007	145.9	132.5	115.0	126.9	115.3	110.1
	2008	179.8	166.8	121.8	147.6	136.9	107.8
	2009	197.1	172.4	126.1	156.3	136.6	114.4
	2010	228.5	203.1	136.3	167.7	149.1	112.5
	2011	266.8	242.5	147.5	180.9	164.4	110.0
	2012	309.1	243.5	156.9	197.0	155.1	127.0
State of Palestine..... (US Dollar)	1970	3.8	3.8	13.4	28.6	28.6	100.0
	1975	12.5	12.5	21.1	59.1	59.1	100.0
	1980	23.2	23.2	30.7	75.5	75.5	100.0
	1985	21.7	21.7	31.4	69.1	69.1	100.0
	1990	41.8	41.8	43.7	95.6	95.6	100.0
	1995	69.5	69.5	70.5	98.5	98.5	100.0
	2000	90.5	90.5	90.9	99.5	99.5	100.0
	2005	100.0	100.0	100.0	100.0	100.0	100.0
	2006	99.7	99.7	94.8	105.1	105.1	100.0
	2007	111.8	111.8	99.9	112.0	112.0	100.0
	2008	134.8	134.8	107.0	126.0	126.0	100.0
	2009	145.0	145.0	114.9	126.2	126.2	100.0
	2010	179.8	179.8	125.6	143.2	143.2	100.0
	2011	210.9	210.9	140.8	149.8	149.8	100.0
	2012	221.3	221.3	149.1	148.4	148.4	100.0
Syrian Arab Republic..... (Syrian Pound)	1970	0.5	6.2	15.6	2.9	39.6	7.4
	1975	1.4	18.7	29.1	4.7	64.2	7.4
	1980	3.4	46.3	40.3	8.5	115.0	7.4
	1985	5.5	35.1	46.5	11.9	75.6	15.7
	1990	17.8	39.3	44.3	40.2	88.7	45.4
	1995	37.9	47.6	65.4	58.0	72.8	79.6
	2000	60.1	69.3	78.2	76.8	88.6	86.7
	2005	100.0	100.0	100.0	100.0	100.0	100.0
	2006	114.6	116.6	105.0	109.1	111.0	98.3
	2007	134.1	141.8	111.0	120.8	127.8	94.6
	2008	162.5	185.1	116.0	140.1	159.6	87.8
	2009	167.3	190.6	122.8	136.2	155.1	87.8
	2010	185.3	212.9	127.1	145.9	167.6	87.0
	2011	202.2	226.3	124.5	162.4	181.8	89.3
	2012	210.8	163.9	126.4	166.8	129.6	128.6
Tajikistan..... (Somon)	1990	0.0	122.7	165.6	0.0	74.1	0.0
	1995	1.0	52.6	62.9	1.5	83.6	1.8
	2000	24.8	37.2	63.0	39.4	59.1	66.6
	2005	100.0	100.0	100.0	100.0	100.0	100.0
	2006	129.5	122.4	106.6	121.5	114.8	105.8
	2007	177.7	160.9	114.9	154.7	140.0	110.5
	2008	245.7	223.2	123.6	198.8	180.6	110.1
	2009	286.2	215.3	128.5	222.7	167.5	132.9
	2010	342.8	244.0	136.9	250.4	178.2	140.5
	2011	417.3	282.1	140.2	297.5	201.1	147.9
	2012	501.8	330.1	150.8	332.8	219.0	152.0
Thailand..... (Baht)	1970	2.0	3.9	12.0	16.8	32.5	51.7
	1975	4.2	8.2	15.8	26.4	52.1	50.7
	1980	9.0	17.7	23.1	39.1	76.8	50.9
	1985	14.4	21.3	30.1	47.8	70.8	67.5
	1990	29.8	46.8	49.2	60.5	95.2	63.6
	1995	55.5	89.6	74.0	75.0	121.1	61.9
	2000	66.7	66.9	76.7	86.9	87.2	99.7
	2005	100.0	100.0	100.0	100.0	100.0	100.0
	2006	110.3	117.1	104.9	105.1	111.6	94.2
	2007	119.1	138.8	110.7	107.7	125.4	85.8
	2008	127.3	153.7	112.5	113.2	136.6	82.8
	2009	126.4	148.3	111.5	113.4	133.0	85.2
	2010	141.2	179.2	119.7	118.0	149.8	78.8
	2011	146.6	193.4	120.1	122.1	161.0	75.8
	2012	158.0	204.5	127.8	123.7	160.0	77.3
Timor-Leste..... (US Dollar)	1990	11.6	11.6	21.0	55.3	55.3	100.0
	1995	25.0	25.0	34.0	73.7	73.7	100.0
	2000	25.1	25.1	28.2	89.2	89.2	100.0
	2005	100.0	100.0	100.0	100.0	100.0	100.0
	2006	156.8	156.8	160.2	97.9	97.9	100.0
	2007	164.6	164.6	159.2	103.4	103.4	100.0
	2008	246.4	246.4	178.4	138.1	138.1	100.0
	2009	183.1	183.1	166.5	110.0	110.0	100.0

**Table 7. Implicit price deflators of Gross Domestic Product in US Dollars and National Currency
(Index Numbers 2005 = 100)**

Major area, region and country	Year	GDP in Current Prices		Gross Domestic Product at Constant Prices (3)	GDP Implicit Price Deflators		Exchange Rates (6)
		National Currency (1)	US Dollars (2)		National Currency (4)	US Dollars (5)	
	2010	234.0	234.0	164.1	142.6	142.6	100.0
	2011	321.8	321.8	176.2	182.7	182.7	100.0
	2012	299.0	299.0	193.8	154.3	154.3	100.0
Turkey..... (New Turkish Lira)	1970	0.0	5.1	22.6	0.0	22.4	0.0
	1975	0.0	13.0	29.9	0.0	43.4	0.0
	1980	0.0	19.1	33.6	0.0	57.0	0.0
	1985	0.0	18.7	42.6	0.0	43.9	0.0
	1990	0.1	41.9	55.8	0.1	75.1	0.2
	1995	1.6	47.1	65.4	2.5	72.1	3.4
	2000	25.7	55.2	80.0	32.1	69.0	46.5
	2005	100.0	100.0	100.0	100.0	100.0	100.0
	2006	116.9	109.9	106.9	109.3	102.8	106.3
	2007	129.9	134.0	111.9	116.1	119.8	97.0
	2008	146.5	151.2	112.6	130.1	134.3	96.9
	2009	146.8	127.2	107.2	136.9	118.7	115.4
	2010	169.3	151.4	117.0	144.7	129.4	111.9
	2011	200.0	160.4	127.3	157.1	126.0	124.7
	2012	218.2	163.2	130.0	167.8	125.5	133.7
Turkmenistan..... (Manat)	1990	0.0	21.8	99.2	0.0	21.9	0.0
	1995	0.7	15.5	62.7	1.2	24.8	4.7
	2000	28.7	35.0	78.0	36.8	44.9	82.1
	2005	100.0	100.0	100.0	100.0	100.0	100.0
	2006	124.6	114.5	111.0	112.3	103.2	108.8
	2007	151.2	130.8	123.2	122.7	106.2	115.5
	2008	277.0	153.4	141.3	196.0	108.6	180.6
	2009	322.5	143.4	149.9	215.2	95.6	225.0
	2010	353.4	157.1	163.7	215.9	96.0	225.0
	2011	447.7	199.0	186.8	239.7	106.6	225.0
	2012	534.0	237.3	201.7	264.8	117.7	225.0
United Arab Emirates..... (UAE Dirham)	1970	0.8	0.6	11.6	6.5	5.0	129.7
	1975	8.8	8.2	21.2	41.4	38.4	107.9
	1980	24.4	24.1	44.2	55.1	54.6	100.9
	1985	22.5	22.5	40.4	55.7	55.7	100.0
	1990	28.1	28.1	45.4	61.9	61.9	100.0
	1995	36.4	36.4	56.3	64.7	64.7	100.0
	2000	57.8	57.8	77.0	75.0	75.0	100.0
	2005	100.0	100.0	100.0	100.0	100.0	100.0
	2006	123.0	123.0	109.8	112.0	112.0	100.0
	2007	142.8	142.8	113.3	126.0	126.0	100.0
	2008	174.7	174.7	117.0	149.3	149.3	100.0
	2009	141.1	141.1	111.3	126.7	126.7	100.0
	2010	159.1	159.1	113.2	140.6	140.6	100.0
	2011	193.0	193.0	117.6	164.1	164.1	100.0
	2012	212.5	212.5	122.7	173.2	173.2	100.0
Uzbekistan..... (Uzbekistan Sum)	1990	0.0	102.1	77.6	0.0	131.6	0.0
	1995	1.9	93.5	62.9	3.0	148.6	2.0
	2000	20.4	95.6	76.3	26.8	125.2	21.4
	2005	100.0	100.0	100.0	100.0	100.0	100.0
	2006	132.7	120.7	107.3	123.6	112.5	109.9
	2007	177.0	155.3	117.5	150.7	132.2	114.0
	2008	244.7	206.0	128.1	191.1	160.8	118.8
	2009	310.1	235.1	138.4	224.0	169.8	131.9
	2010	391.8	274.6	150.2	260.8	182.8	142.7
	2011	488.3	316.5	162.7	300.2	194.5	154.3
	2012	606.6	357.1	174.7	347.3	204.5	169.8
Viet Nam..... (Dong)	1970	0.0	4.8	13.0	0.0	37.1	0.0
	1975	0.0	6.8	14.3	0.0	47.3	0.0
	1980	0.0	4.2	18.9	0.0	22.0	0.0
	1985	0.0	8.7	26.5	0.1	32.7	0.2
	1990	4.6	11.2	32.5	14.1	34.6	40.9
	1995	25.0	36.0	48.2	52.0	74.7	69.6
	2000	48.3	54.1	67.4	71.7	80.3	89.3
	2005	100.0	100.0	100.0	100.0	100.0	100.0
	2006	116.1	115.2	107.0	108.6	107.7	100.9
	2007	136.4	134.3	114.6	119.0	117.2	101.6
	2008	176.8	172.0	121.1	146.0	142.0	102.8
	2009	197.9	183.9	127.6	155.1	144.1	107.6
	2010	236.1	201.2	135.8	173.8	148.1	117.4
	2011	304.1	235.2	144.3	210.8	163.0	129.3
	2012	355.1	270.4	151.9	233.8	178.0	131.3

**Table 7. Implicit price deflators of Gross Domestic Product in US Dollars and National Currency
(Index Numbers 2005 = 100)**

Major area, region and country	Year	GDP in Current Prices		Gross Domestic Product at Constant Prices (3)	GDP Implicit Price Deflators		Exchange Rates (6)
		National Currency (1)	US Dollars (2)		National Currency (4)	US Dollars (5)	
Yemen..... (Yemeni Rial)	1990	4.1	21.1	39.6	10.3	53.3	19.2
	1995	16.1	31.1	51.7	31.2	60.2	51.8
	2000	48.2	57.1	77.2	62.4	73.9	84.4
	2005	100.0	100.0	100.0	100.0	100.0	100.0
	2006	123.3	119.8	104.6	117.8	114.5	102.9
	2007	139.9	134.6	108.3	129.2	124.3	103.9
	2008	166.5	159.6	112.6	147.9	141.7	104.3
	2009	158.3	149.5	117.3	135.0	127.4	105.9
	2010	187.7	163.7	124.0	151.4	132.0	114.7
	2011	184.1	164.9	108.1	170.3	152.5	111.6
	2012	193.0	172.4	110.3	174.9	156.3	111.9
Europe							
Albania..... (Lek)	1970	1.4	28.8	39.1	3.7	73.7	5.0
	1975	1.7	33.1	47.5	3.5	69.7	5.0
	1980	1.9	27.2	57.5	3.3	47.3	7.0
	1985	2.1	29.5	63.6	3.3	46.4	7.0
	1990	2.1	27.2	65.2	3.2	41.8	7.6
	1995	28.2	30.4	58.6	48.1	51.8	92.8
	2000	64.2	44.6	75.2	85.3	59.3	143.9
	2005	100.0	100.0	100.0	100.0	100.0	100.0
	2006	108.3	110.2	105.4	102.7	104.5	98.2
	2007	118.8	131.2	111.7	106.4	117.5	90.5
	2008	133.7	159.1	120.1	111.3	132.5	84.0
	2009	140.9	148.2	124.0	113.6	119.4	95.1
	2010	150.0	144.2	128.7	116.6	112.0	104.1
	2011	157.4	155.8	132.7	118.6	117.4	101.0
	2012	159.9	147.6	134.4	119.0	109.8	108.3
Andorra..... (Euro)	1970	1.6	3.1	27.7	5.9	11.2	52.3
	1975	3.7	8.7	35.9	10.4	24.3	42.9
	1980	9.5	17.7	39.6	24.0	44.7	53.6
	1985	17.5	13.7	42.4	41.2	32.4	127.1
	1990	31.1	40.8	52.9	58.8	77.2	76.2
	1995	43.6	46.7	57.0	76.4	82.0	93.2
	2000	60.7	44.9	70.7	85.8	63.6	135.0
	2005	100.0	100.0	100.0	100.0	100.0	100.0
	2006	108.9	109.9	105.5	103.2	104.1	99.1
	2007	114.4	125.9	106.7	107.2	118.0	90.9
	2008	108.3	127.6	99.1	109.3	128.8	84.9
	2009	103.8	116.0	95.0	109.3	122.1	89.5
	2010	100.3	106.8	90.3	111.1	118.3	93.9
	2011	98.3	109.9	86.4	113.8	127.3	89.5
	2012	97.8	101.0	84.9	115.1	118.9	96.8
Austria..... (Euro)	1970	11.7	5.0	39.7	29.6	12.6	235.0
	1975	20.5	13.0	48.1	42.6	27.0	157.4
	1980	31.1	26.6	56.5	55.1	47.1	116.9
	1985	42.1	22.5	60.8	69.3	37.0	187.0
	1990	55.5	54.0	70.6	78.6	76.5	102.8
	1995	71.3	78.2	78.8	90.5	99.3	91.1
	2000	85.0	63.0	92.0	92.4	68.4	135.0
	2005	100.0	100.0	100.0	100.0	100.0	100.0
	2006	105.6	106.5	103.7	101.9	102.8	99.1
	2007	111.7	123.0	107.5	103.9	114.4	90.9
	2008	115.3	135.8	109.1	105.7	124.5	84.9
	2009	112.6	125.8	104.9	107.4	120.0	89.5
	2010	116.3	123.8	106.7	108.9	116.0	93.9
	2011	122.0	136.4	109.8	111.2	124.3	89.5
	2012	125.2	129.3	110.7	113.1	116.8	96.8
Belarus..... (Belarussian Ruble)	1990	0.0	62.3	78.7	0.0	79.2	0.0
	1995	0.2	45.8	51.3	0.4	89.4	0.4
	2000	14.0	34.5	69.7	20.1	49.5	40.7
	2005	100.0	100.0	100.0	100.0	100.0	100.0
	2006	121.8	122.3	110.0	110.8	111.2	99.6
	2007	149.3	149.9	119.4	125.0	125.5	99.6
	2008	199.5	201.1	131.7	151.5	152.7	99.2
	2009	211.2	162.9	131.9	160.2	123.5	129.7
	2010	252.8	182.8	142.1	177.9	128.7	138.3
	2011	456.7	197.7	150.0	304.6	131.9	231.0
	2012	810.5	209.4	152.2	532.7	137.6	387.1
Belgium..... (Euro)	1970	10.8	7.0	43.6	24.7	16.1	154.1
	1975	19.5	17.2	52.0	37.5	33.1	113.4
	1980	29.9	33.2	60.8	49.2	54.6	90.1
	1985	41.3	22.6	63.7	64.9	35.4	183.1

**Table 7. Implicit price deflators of Gross Domestic Product in US Dollars and National Currency
(Index Numbers 2005 = 100)**

Major area, region and country	Year	GDP in Current Prices		Gross Domestic Product at Constant Prices (3)	GDP Implicit Price Deflators		Exchange Rates (6)
		National Currency (1)	US Dollars (2)		National Currency (4)	US Dollars (5)	
	1990	55.4	53.8	74.2	74.7	72.5	103.0
	1995	68.5	75.4	80.3	85.4	93.9	90.9
	2000	83.2	61.7	92.4	90.1	66.7	135.0
	2005	100.0	100.0	100.0	100.0	100.0	100.0
	2006	105.1	106.0	102.7	102.3	103.2	99.1
	2007	110.7	121.8	105.6	104.8	115.3	90.9
	2008	114.2	134.5	106.7	107.0	126.1	84.9
	2009	112.3	125.4	103.7	108.3	121.0	89.5
	2010	117.3	125.0	106.2	110.5	117.7	93.9
	2011	121.9	136.3	108.2	112.7	126.0	89.5
	2012	124.0	128.1	107.8	115.0	118.8	96.8
Bosnia and Herzegovina..... (Convertible Marks)	1990	0.0	70.8	25.6	0.0	277.1	0.0
	1995	16.6	18.1	28.5	58.3	63.6	91.7
	2000	68.5	50.7	80.8	84.8	62.8	135.0
	2005	100.0	100.0	100.0	100.0	100.0	100.0
	2006	113.2	114.2	105.5	107.3	108.3	99.1
	2007	127.7	140.5	111.8	114.2	125.6	90.9
	2008	144.6	170.3	118.1	122.5	144.3	84.9
	2009	140.6	157.0	114.7	122.5	136.9	89.5
	2010	143.9	153.2	115.6	124.5	132.6	93.9
	2011	149.1	166.6	116.7	127.7	142.7	89.5
	2012	153.1	158.2	115.9	132.1	136.5	96.8
Bulgaria..... (Bulgarian Lev)	1970	0.0	31.1	36.4	0.1	85.5	0.1
	1975	0.0	41.2	53.1	0.1	77.7	0.1
	1980	0.1	37.3	71.5	0.1	52.2	0.2
	1985	0.1	56.7	84.3	0.1	67.3	0.1
	1990	0.1	71.7	90.8	0.1	79.0	0.1
	1995	1.9	45.2	79.6	2.4	56.8	4.3
	2000	60.2	44.7	76.6	78.6	58.3	134.9
	2005	100.0	100.0	100.0	100.0	100.0	100.0
	2006	113.8	114.9	106.5	106.9	107.9	99.1
	2007	132.3	145.8	113.4	116.7	128.6	90.8
	2008	152.4	179.4	120.4	126.5	149.0	84.9
	2009	150.2	168.1	113.8	132.0	147.7	89.4
	2010	155.0	165.2	114.3	135.7	144.6	93.9
	2011	165.6	185.3	116.4	142.3	159.3	89.3
	2012	170.6	176.4	117.3	145.5	150.4	96.7
Croatia..... (Croatian Kuna)	1990	0.1	36.5	93.9	0.1	38.8	0.3
	1995	43.3	49.3	68.1	63.7	72.4	87.9
	2000	66.8	48.0	80.4	83.1	59.7	139.1
	2005	100.0	100.0	100.0	100.0	100.0	100.0
	2006	109.1	111.2	104.9	104.0	106.0	98.1
	2007	119.4	132.4	110.2	108.3	120.1	90.2
	2008	128.8	155.3	112.5	114.4	138.0	83.0
	2009	123.3	138.8	104.7	117.7	132.5	88.8
	2010	121.4	131.4	102.3	118.7	128.4	92.4
	2011	123.8	137.8	102.3	121.0	134.8	89.8
	2012	123.8	125.9	100.3	123.5	125.6	98.3
Czech Republic..... (Czech Koruna)	1990	20.3	27.1	76.6	26.5	35.4	74.9
	1995	49.2	44.4	74.7	65.9	59.5	110.8
	2000	72.8	45.2	81.8	89.0	55.2	161.1
	2005	100.0	100.0	100.0	100.0	100.0	100.0
	2006	107.6	114.1	107.0	100.5	106.6	94.3
	2007	117.5	138.8	113.2	103.9	122.6	84.7
	2008	123.5	173.3	116.7	105.9	148.6	71.3
	2009	120.6	151.6	111.4	108.3	136.1	79.6
	2010	121.7	152.6	114.2	106.6	133.7	79.7
	2011	122.7	166.1	116.2	105.6	142.9	73.9
	2012	123.4	151.0	115.0	107.3	131.3	81.7
Denmark..... (Danish Krone)	1970	8.1	6.4	47.4	17.0	13.6	125.1
	1975	14.7	15.4	51.7	28.5	29.7	95.8
	1980	25.4	27.1	59.2	42.9	45.7	94.0
	1985	42.0	23.8	67.7	62.0	35.1	176.7
	1990	54.4	52.7	72.7	74.8	72.5	103.2
	1995	66.0	70.6	81.6	80.8	86.5	93.4
	2000	83.7	62.1	94.0	89.1	66.1	134.8
	2005	100.0	100.0	100.0	100.0	100.0	100.0
	2006	105.6	106.5	103.4	102.1	103.0	99.2
	2007	109.7	120.9	105.0	104.5	115.1	90.8
	2008	113.5	133.5	104.2	108.9	128.1	85.0
	2009	107.7	120.5	98.3	109.6	122.6	89.4

**Table 7. Implicit price deflators of Gross Domestic Product in US Dollars and National Currency
(Index Numbers 2005 = 100)**

Major area, region and country	Year	GDP in Current Prices		Gross Domestic Product at Constant Prices (3)	GDP Implicit Price Deflators		Exchange Rates (6)
		National Currency (1)	US Dollars (2)		National Currency (4)	US Dollars (5)	
	2010	114.0	121.5	99.9	114.1	121.7	93.8
	2011	115.9	129.5	101.0	114.8	128.3	89.5
	2012	118.0	122.2	100.6	117.4	121.5	96.6
Estonia..... (Euro)	1990	0.5	39.9	75.4	0.6	53.0	1.1
	1995	24.7	31.5	52.6	46.9	59.8	78.4
	2000	55.1	40.9	70.8	77.8	57.7	134.8
	2005	100.0	100.0	100.0	100.0	100.0	100.0
	2006	119.8	120.9	110.1	108.8	109.8	99.1
	2007	143.7	158.2	118.3	121.4	133.6	90.9
	2008	145.2	170.8	113.4	128.0	150.6	85.0
	2009	124.9	139.7	97.4	128.2	143.3	89.5
	2010	128.5	137.0	99.9	128.6	137.1	93.8
	2011	145.0	162.1	109.5	132.5	148.1	89.4
	2012	155.7	160.9	113.8	136.9	141.4	96.8
Finland..... (Euro)	1970	5.0	5.7	36.6	13.8	15.7	87.8
	1975	11.4	14.9	45.3	25.2	32.8	76.9
	1980	21.1	27.1	53.0	39.9	51.1	78.0
	1985	36.4	28.1	60.7	60.0	46.3	129.6
	1990	56.7	70.9	71.6	79.2	99.0	80.0
	1995	61.0	66.8	69.5	87.8	96.2	91.3
	2000	84.0	62.2	87.8	95.6	70.8	135.0
	2005	100.0	100.0	100.0	100.0	100.0	100.0
	2006	105.3	106.2	104.4	100.8	101.7	99.1
	2007	114.2	125.7	110.0	103.9	114.3	90.9
	2008	117.9	138.9	110.3	106.9	125.9	84.9
	2009	109.5	122.3	100.9	108.5	121.2	89.5
	2010	113.5	120.9	104.3	108.9	115.9	93.9
	2011	119.9	134.0	107.1	111.9	125.1	89.5
	2012	122.3	126.4	106.2	115.1	118.9	96.8
France..... (Euro)	1970	7.2	6.9	41.9	17.2	16.4	105.3
	1975	13.5	16.6	50.9	26.6	32.7	81.3
	1980	25.9	32.3	60.1	43.1	53.8	80.1
	1985	43.3	25.4	64.9	66.8	39.2	170.3
	1990	60.1	58.2	76.0	79.1	76.6	103.2
	1995	69.6	73.6	80.8	86.2	91.1	94.6
	2000	83.8	62.1	92.3	90.7	67.2	135.0
	2005	100.0	100.0	100.0	100.0	100.0	100.0
	2006	104.7	105.6	102.5	102.1	103.0	99.1
	2007	109.8	120.9	104.8	104.8	115.3	90.9
	2008	112.5	132.5	104.7	107.4	126.6	84.9
	2009	109.8	122.6	101.4	108.2	120.9	89.5
	2010	112.7	120.1	103.2	109.3	116.4	93.9
	2011	116.5	130.2	105.3	110.7	123.7	89.5
	2012	118.3	122.2	105.3	112.4	116.1	96.8
Germany..... (Euro)	1970	17.6	7.6	47.8	36.7	15.8	232.7
	1975	26.8	17.2	53.9	49.8	31.8	156.4
	1980	38.4	33.2	63.6	60.4	52.2	115.6
	1985	48.0	25.6	68.1	70.4	37.6	187.2
	1990	63.7	62.0	80.1	79.5	77.4	102.7
	1995	83.1	91.2	88.5	93.9	103.0	91.1
	2000	92.0	68.2	97.1	94.8	70.3	135.0
	2005	100.0	100.0	100.0	100.0	100.0	100.0
	2006	104.0	104.9	103.7	100.3	101.2	99.1
	2007	109.2	120.2	107.1	101.9	112.2	90.9
	2008	111.2	131.0	108.3	102.7	121.0	84.9
	2009	106.7	119.2	102.7	103.9	116.1	89.5
	2010	112.2	119.5	106.8	105.0	111.8	93.9
	2011	117.3	131.2	110.4	106.3	118.8	89.5
	2012	119.9	123.8	111.1	107.9	111.5	96.8
Greece..... (Euro)	1970	0.6	5.2	38.8	1.5	13.5	10.9
	1975	1.3	11.3	49.6	2.7	22.9	11.7
	1980	3.5	22.6	60.8	5.8	37.1	15.6
	1985	9.6	19.0	61.2	15.6	31.0	50.4
	1990	22.5	38.9	65.1	34.6	59.7	57.9
	1995	46.0	54.4	69.2	66.4	78.5	84.5
	2000	70.0	52.5	82.0	85.3	63.9	133.4
	2005	100.0	100.0	100.0	100.0	100.0	100.0
	2006	108.1	109.0	105.5	102.4	103.3	99.1
	2007	115.6	127.2	109.2	105.8	116.5	90.9
	2008	120.8	142.3	109.0	110.8	130.5	84.9
	2009	119.7	133.7	105.6	113.4	126.6	89.5

**Table 7. Implicit price deflators of Gross Domestic Product in US Dollars and National Currency
(Index Numbers 2005 = 100)**

Major area, region and country	Year	GDP in Current Prices		Gross Domestic Product at Constant Prices (3)	GDP Implicit Price Deflators		Exchange Rates (6)
		National Currency (1)	US Dollars (2)		National Currency (4)	US Dollars (5)	
	2010	115.1	122.6	100.4	114.7	122.1	93.9
	2011	108.0	120.7	93.2	115.9	129.5	89.5
	2012	100.4	103.7	87.3	115.0	118.8	96.8
Hungary..... (Forint)	1970	1.7	5.7	44.7	3.8	12.7	30.1
	1975	2.5	11.2	60.5	4.1	18.6	22.0
	1980	3.7	22.7	71.0	5.2	31.9	16.3
	1985	5.3	21.1	77.4	6.8	27.2	25.1
	1990	10.5	33.1	79.5	13.2	41.6	31.7
	1995	26.0	41.3	70.5	36.9	58.6	63.0
	2000	59.4	42.0	81.5	72.9	51.6	141.4
	2005	100.0	100.0	100.0	100.0	100.0	100.0
	2006	107.5	102.0	103.9	103.5	98.2	105.4
	2007	113.5	123.4	104.0	109.1	118.6	92.0
	2008	120.6	139.8	104.9	114.9	133.2	86.2
	2009	116.4	114.8	97.8	119.0	117.3	101.4
	2010	120.4	115.6	98.9	121.8	116.9	104.2
	2011	125.5	124.6	100.4	125.0	124.1	100.7
	2012	127.4	112.9	98.7	129.0	114.4	112.8
Iceland..... (Iceland Krona)	1970	0.0	3.2	26.0	0.2	12.2	1.4
	1975	0.2	8.5	35.5	0.6	24.0	2.4
	1980	1.6	20.5	48.1	3.2	42.5	7.6
	1985	11.9	18.1	54.0	22.0	33.4	65.9
	1990	36.2	39.1	63.1	57.4	62.0	92.5
	1995	44.3	43.1	63.9	69.2	67.4	102.7
	2000	66.7	53.4	81.1	82.2	65.8	124.8
	2005	100.0	100.0	100.0	100.0	100.0	100.0
	2006	113.9	102.2	104.7	108.8	97.6	111.4
	2007	127.6	125.4	111.0	115.0	113.0	101.7
	2008	144.3	103.4	112.3	128.5	92.0	139.6
	2009	146.0	74.4	104.9	139.2	70.9	196.3
	2010	149.7	77.1	100.6	148.8	76.7	194.1
	2011	158.8	86.2	103.3	153.7	83.5	184.1
	2012	165.6	83.4	104.8	158.1	79.6	198.6
Ireland..... (Euro)	1970	1.4	2.1	18.8	7.4	11.3	65.8
	1975	3.3	4.6	23.1	14.2	19.8	71.4
	1980	8.1	10.6	29.1	28.0	36.4	76.8
	1985	15.5	10.4	31.7	49.1	32.9	149.3
	1990	22.7	23.8	38.6	58.8	61.6	95.5
	1995	33.0	33.5	48.3	68.4	69.4	98.5
	2000	64.9	48.0	78.8	82.3	61.0	135.0
	2005	100.0	100.0	100.0	100.0	100.0	100.0
	2006	109.0	110.0	105.5	103.3	104.2	99.1
	2007	116.4	128.1	110.7	105.1	115.7	90.9
	2008	110.7	130.3	108.4	102.1	120.3	84.9
	2009	99.6	111.3	101.4	98.2	109.7	89.5
	2010	97.1	103.4	100.4	96.7	103.0	93.9
	2011	99.8	111.6	102.5	97.3	108.8	89.5
	2012	100.6	104.0	102.7	98.0	101.2	96.8
Italy..... (Euro)	1970	2.5	6.1	44.1	5.6	13.9	40.1
	1975	5.2	12.3	51.5	10.0	23.8	41.9
	1980	14.2	25.7	64.1	22.1	40.2	55.0
	1985	29.9	24.4	69.6	43.0	35.0	122.6
	1990	49.0	63.7	81.2	60.4	78.5	76.9
	1995	66.3	63.4	86.6	76.5	73.1	104.6
	2000	83.4	61.8	95.2	87.6	64.9	135.0
	2005	100.0	100.0	100.0	100.0	100.0	100.0
	2006	103.9	104.9	102.2	101.7	102.6	99.1
	2007	108.2	119.1	103.9	104.1	114.6	90.9
	2008	109.7	129.2	102.7	106.8	125.8	84.9
	2009	105.8	118.2	97.1	109.0	121.7	89.5
	2010	108.0	115.1	98.7	109.4	116.5	93.9
	2011	110.0	123.0	99.2	110.9	124.0	89.5
	2012	109.1	112.7	96.7	112.8	116.6	96.8
Kosovo..... (Euro)	1990	123.5	120.2	171.7	72.0	70.0	102.7
	1995	131.3	144.1	92.9	141.4	155.2	91.1
	2000	62.2	46.1	81.2	76.6	56.7	135.0
	2005	100.0	100.0	100.0	100.0	100.0	100.0
	2006	103.9	104.8	103.4	100.5	101.4	99.1
	2007	115.3	126.8	112.0	102.9	113.3	90.9
	2008	131.2	154.6	120.1	109.3	128.7	84.9
	2009	133.5	149.1	124.2	107.4	120.0	89.5

**Table 7. Implicit price deflators of Gross Domestic Product in US Dollars and National Currency
(Index Numbers 2005 = 100)**

Major area, region and country	Year	GDP in Current Prices		Gross Domestic Product at Constant Prices (3)	GDP Implicit Price Deflators		Exchange Rates (6)
		National Currency (1)	US Dollars (2)		National Currency (4)	US Dollars (5)	
	2010	142.9	152.2	128.2	111.4	118.7	93.9
	2011	159.1	177.8	134.1	118.6	132.6	89.5
	2012	168.5	174.0	139.1	121.1	125.1	96.8
Latvia..... (Latvian Lats)	1990	0.7	55.7	103.8	0.7	53.7	1.2
	1995	29.1	31.2	51.5	56.6	60.6	93.4
	2000	52.4	48.8	67.4	77.7	72.4	107.4
	2005	100.0	100.0	100.0	100.0	100.0	100.0
	2006	123.6	124.6	111.0	111.4	112.2	99.2
	2007	163.6	179.8	122.1	134.0	147.3	91.0
	2008	178.7	209.9	118.7	150.6	176.8	85.1
	2009	145.2	162.2	97.7	148.7	166.1	89.5
	2010	142.0	151.2	96.4	147.3	156.8	93.9
	2011	158.6	178.7	101.5	156.2	176.0	88.8
	2012	172.4	178.1	106.6	161.7	167.0	96.8
Liechtenstein..... (Swiss Franc)	1970	8.6	2.5	26.9	32.1	9.1	351.2
	1975	14.0	6.7	29.3	47.7	23.0	207.3
	1980	19.7	14.6	36.9	53.3	39.6	134.6
	1985	28.5	14.5	42.7	66.8	33.8	197.3
	1990	43.3	38.9	54.8	79.1	70.9	111.6
	1995	63.0	66.4	68.2	92.4	97.3	95.0
	2000	92.1	67.9	96.1	95.9	70.7	135.6
	2005	100.0	100.0	100.0	100.0	100.0	100.0
	2006	110.1	109.3	109.0	101.1	100.4	100.7
	2007	121.3	125.8	119.1	101.8	105.6	96.4
	2008	120.8	138.9	115.9	104.3	119.9	87.0
	2009	107.7	123.3	103.8	103.8	118.7	87.4
	2010	117.0	139.7	112.0	104.5	124.7	83.8
	2011	118.6	166.3	113.2	104.7	146.8	71.3
	2012	120.0	159.3	115.3	104.0	138.1	75.3
Lithuania..... (Lithuanian Litas)	1990	0.2	39.7	96.1	0.2	41.3	0.5
	1995	37.2	25.8	55.3	67.2	46.6	144.2
	2000	63.5	44.1	68.7	92.4	64.1	144.2
	2005	100.0	100.0	100.0	100.0	100.0	100.0
	2006	115.0	115.9	107.8	106.6	107.5	99.2
	2007	137.1	150.6	118.4	115.8	127.3	91.0
	2008	154.6	181.9	121.8	126.9	149.3	85.0
	2009	127.1	142.0	103.7	122.5	136.8	89.5
	2010	132.1	140.6	105.4	125.4	133.5	94.0
	2011	147.6	165.1	111.8	132.1	147.7	89.4
	2012	157.1	162.2	115.9	135.6	140.0	96.8
Luxembourg..... (Euro)	1970	5.9	3.8	24.5	24.1	15.7	154.1
	1975	9.3	8.2	28.3	32.9	29.1	113.4
	1980	14.3	15.9	31.7	45.1	50.1	90.1
	1985	22.1	12.1	35.8	61.6	33.7	183.1
	1990	34.7	33.7	51.3	67.5	65.6	103.0
	1995	49.9	54.9	62.3	80.1	88.1	90.9
	2000	72.7	53.8	83.9	86.6	64.2	135.0
	2005	100.0	100.0	100.0	100.0	100.0	100.0
	2006	112.0	113.0	104.9	106.8	107.7	99.1
	2007	123.9	136.3	111.8	110.8	121.9	90.9
	2008	123.5	145.4	111.0	111.2	131.0	84.9
	2009	117.5	131.3	104.9	112.1	125.2	89.5
	2010	129.8	138.3	108.1	120.1	127.9	93.9
	2011	137.9	154.1	110.2	125.1	139.9	89.5
	2012	141.8	146.5	110.0	128.9	133.2	96.8
Malta..... (Euro)	1970	5.1	4.2	15.4	32.9	27.3	120.5
	1975	8.9	8.0	22.8	38.8	34.8	111.3
	1980	20.9	20.9	39.4	53.1	53.2	99.9
	1985	25.4	18.7	42.9	59.3	43.7	135.7
	1990	39.2	42.7	57.8	67.9	73.9	91.9
	1995	61.2	59.9	75.5	81.0	79.4	102.1
	2000	84.0	66.3	95.3	88.2	69.6	126.7
	2005	100.0	100.0	100.0	100.0	100.0	100.0
	2006	105.4	107.0	102.6	102.8	104.3	98.6
	2007	112.9	125.3	106.8	105.8	117.3	90.1
	2008	120.8	142.5	110.9	108.9	128.5	84.8
	2009	120.6	135.0	107.8	111.9	125.2	89.4
	2010	129.1	137.8	112.1	115.2	122.9	93.7
	2011	134.2	150.3	113.9	117.8	131.9	89.3
	2012	138.3	143.1	114.8	120.5	124.7	96.6

**Table 7. Implicit price deflators of Gross Domestic Product in US Dollars and National Currency
(Index Numbers 2005 = 100)**

Major area, region and country	Year	GDP in Current Prices		Gross Domestic Product at Constant Prices (3)	GDP Implicit Price Deflators		Exchange Rates (6)
		National Currency (1)	US Dollars (2)		National Currency (4)	US Dollars (5)	
Monaco..... (Euro)	1970	7.2	6.9	41.9	17.2	16.4	105.3
	1975	13.5	16.6	50.9	26.6	32.7	81.3
	1980	25.9	32.3	60.1	43.1	53.8	80.1
	1985	43.3	25.4	64.9	66.8	39.2	170.3
	1990	60.1	58.2	76.0	79.1	76.6	103.2
	1995	69.6	73.6	80.8	86.2	91.1	94.6
	2000	83.8	62.1	92.3	90.7	67.2	135.0
	2005	100.0	100.0	100.0	100.0	100.0	100.0
	2006	108.1	109.0	105.8	102.1	103.0	99.1
	2007	126.9	139.6	121.1	104.8	115.3	90.9
	2008	130.8	154.1	121.8	107.4	126.6	84.9
	2009	116.1	129.7	107.3	108.2	120.9	89.5
	2010	119.8	127.6	109.6	109.4	116.5	93.9
	2011	129.4	144.7	116.8	110.8	123.9	89.5
2012	131.4	135.8	116.8	112.5	116.2	96.8	
Montenegro..... (Euro)	1990	97.7	95.1	116.0	84.2	82.0	102.7
	1995	49.0	53.8	58.3	84.1	92.3	91.1
	2000	58.7	43.5	87.1	67.4	50.0	135.0
	2005	100.0	100.0	100.0	100.0	100.0	100.0
	2006	118.4	119.4	108.6	109.1	110.0	99.1
	2007	147.7	162.5	120.1	122.9	135.3	90.9
	2008	170.0	200.3	128.5	132.3	155.9	84.9
	2009	164.2	183.5	121.2	135.5	151.4	89.5
	2010	171.0	182.1	124.2	137.7	146.7	93.9
	2011	178.2	199.2	128.2	139.0	155.4	89.5
	2012	173.5	179.2	124.9	138.9	143.5	96.8
	Netherlands..... (Euro)	1970	11.3	5.5	40.5	28.0	13.7
1975		20.8	14.6	47.8	43.6	30.6	142.7
1980		31.8	28.3	55.0	57.7	51.5	112.2
1985		39.1	20.9	58.2	67.3	35.9	187.4
1990		47.5	46.2	68.6	69.2	67.3	102.8
1995		59.5	65.6	76.8	77.4	85.4	90.6
2000		81.4	60.3	93.7	86.9	64.4	135.0
2005		100.0	100.0	100.0	100.0	100.0	100.0
2006		105.2	106.1	103.4	101.8	102.7	99.1
2007		111.4	122.6	107.4	103.6	114.1	90.9
2008		115.8	136.4	109.4	105.9	124.7	84.9
2009		111.7	124.7	105.4	106.0	118.4	89.5
2010		114.3	121.7	107.0	106.8	113.8	93.9
2011		116.7	130.4	108.0	108.0	120.8	89.5
2012	116.7	120.6	106.6	109.5	113.1	96.8	
Norway..... (Norwegian Krone)	1970	4.6	4.2	30.8	15.1	13.6	110.9
	1975	8.7	10.7	39.0	22.3	27.5	81.1
	1980	16.1	21.0	48.6	33.0	43.1	76.7
	1985	28.2	21.1	57.3	49.2	36.9	133.4
	1990	37.6	38.7	62.3	60.3	62.1	97.2
	1995	48.2	49.0	74.9	64.3	65.4	98.3
	2000	75.6	55.3	89.7	84.3	61.7	136.6
	2005	100.0	100.0	100.0	100.0	100.0	100.0
	2006	111.3	111.8	102.3	108.8	109.3	99.5
	2007	117.7	129.4	105.0	112.1	123.2	91.0
	2008	130.7	149.3	105.1	124.4	142.1	87.5
	2009	121.6	124.6	103.4	117.7	120.5	97.6
	2010	129.9	138.4	103.9	125.1	133.3	93.8
	2011	140.4	161.4	105.1	133.5	153.5	87.0
2012	148.4	164.3	108.4	136.9	151.6	90.3	
Poland..... (Zloty)	1970	0.0	9.1	38.6	0.0	23.6	0.1
	1975	0.0	15.8	51.3	0.0	30.7	0.1
	1980	0.0	19.0	61.0	0.0	31.2	0.1
	1985	0.1	23.6	60.5	0.2	39.0	0.5
	1990	6.2	21.2	59.3	10.5	35.8	29.4
	1995	34.3	45.8	66.0	52.0	69.3	74.9
	2000	75.7	56.4	85.9	88.1	65.6	134.3
	2005	100.0	100.0	100.0	100.0	100.0	100.0
	2006	107.8	112.4	106.2	101.5	105.8	95.9
	2007	119.7	139.9	113.4	105.5	123.3	85.5
	2008	129.7	174.2	119.3	108.8	146.1	74.5
	2009	136.7	141.8	121.2	112.8	117.0	96.4
	2010	144.1	154.6	125.9	114.4	122.8	93.2
	2011	155.4	169.7	131.6	118.1	129.0	91.6
2012	162.2	161.2	134.1	121.0	120.2	100.7	

**Table 7. Implicit price deflators of Gross Domestic Product in US Dollars and National Currency
(Index Numbers 2005 = 100)**

Major area, region and country	Year	GDP in Current Prices		Gross Domestic Product at Constant Prices (3)	GDP Implicit Price Deflators		Exchange Rates (6)
		National Currency (1)	US Dollars (2)		National Currency (4)	US Dollars (5)	
Portugal..... (Euro)	1970	0.7	4.2	32.7	2.3	12.7	17.8
	1975	1.6	10.0	40.6	3.9	24.5	15.9
	1980	5.3	16.9	52.0	10.1	32.5	31.1
	1985	14.7	13.9	54.4	27.1	25.6	105.7
	1990	35.8	40.5	71.6	50.0	56.5	88.4
	1995	56.9	60.7	78.0	73.0	77.9	93.7
	2000	82.5	61.1	95.9	86.0	63.7	135.0
	2005	100.0	100.0	100.0	100.0	100.0	100.0
	2006	104.3	105.2	101.4	102.8	103.7	99.1
	2007	109.8	120.8	103.8	105.7	116.3	90.9
	2008	111.5	131.3	103.8	107.4	126.5	84.9
	2009	109.2	122.0	100.8	108.4	121.1	89.5
	2010	112.1	119.3	102.8	109.0	116.1	93.9
2011	110.9	124.0	101.5	109.3	122.2	89.5	
2012	107.0	110.6	98.2	109.0	112.6	96.8	
Republic of Moldova..... (Moldovan Leu)	1990	0.0	132.7	204.2	0.0	65.0	0.0
	1995	17.2	59.1	80.5	21.4	73.4	29.1
	2000	42.5	43.1	71.0	59.9	60.7	98.7
	2005	100.0	100.0	100.0	100.0	100.0	100.0
	2006	118.9	114.1	104.8	113.4	108.8	104.2
	2007	141.9	147.3	107.9	131.5	136.5	96.4
	2008	167.1	202.6	116.4	143.6	174.1	82.5
	2009	160.5	182.0	109.4	146.7	166.4	88.2
	2010	190.9	194.5	117.2	162.9	166.0	98.2
	2011	218.7	234.8	125.2	174.7	187.6	93.2
	2012	233.3	242.7	124.1	187.9	195.5	96.1
Romania..... (New Leu)	1970	0.0	12.8	32.9	0.0	39.0	0.1
	1975	0.0	23.1	56.3	0.0	41.0	0.1
	1980	0.0	36.7	80.6	0.0	45.6	0.1
	1985	0.0	51.1	94.2	0.0	54.3	0.1
	1990	0.0	40.9	86.0	0.0	47.6	0.1
	1995	2.6	37.9	77.2	3.4	49.1	7.0
	2000	28.0	37.6	75.7	37.0	49.7	74.5
	2005	100.0	100.0	100.0	100.0	100.0	100.0
	2006	119.3	123.7	107.9	110.6	114.7	96.4
	2007	144.0	172.0	114.7	125.5	150.0	83.7
	2008	178.1	206.0	123.1	144.7	167.4	86.5
	2009	173.4	165.7	115.0	150.8	144.1	104.7
	2010	181.2	166.2	113.7	159.4	146.1	109.1
2011	192.7	184.1	116.2	165.9	158.5	104.6	
2012	203.3	170.8	117.0	173.8	146.0	119.0	
Russian Federation..... (Russian Ruble)	1990	0.0	74.5	110.5	0.0	67.4	0.0
	1995	6.6	52.2	68.6	9.6	76.1	12.7
	2000	33.8	34.0	74.3	45.5	45.7	99.5
	2005	100.0	100.0	100.0	100.0	100.0	100.0
	2006	124.6	129.6	108.2	115.2	119.8	96.1
	2007	153.9	170.1	117.4	131.1	144.9	90.4
	2008	191.0	217.4	123.5	154.6	176.0	87.9
	2009	179.6	160.0	113.9	157.7	140.5	112.2
	2010	214.3	199.6	119.0	180.1	167.7	107.4
	2011	258.2	248.6	124.1	208.0	200.3	103.9
	2012	289.7	265.7	128.4	225.6	206.9	109.0
San Marino..... (Euro)	1970	1.6	3.9	26.8	5.9	14.7	40.1
	1975	3.3	7.9	31.4	10.6	25.2	41.9
	1980	9.1	16.6	39.0	23.4	42.5	55.0
	1985	19.3	15.7	42.4	45.4	37.0	122.6
	1990	31.6	41.0	49.4	63.8	83.0	76.9
	1995	52.6	50.3	64.3	81.8	78.2	104.6
	2000	75.9	56.3	84.9	89.4	66.3	135.0
	2005	100.0	100.0	100.0	100.0	100.0	100.0
	2006	105.9	106.8	103.9	101.9	102.8	99.1
	2007	111.5	122.7	107.5	103.7	114.2	90.9
	2008	107.6	126.7	102.0	105.5	124.2	84.9
	2009	98.0	109.5	89.5	109.4	122.2	89.5
	2010	90.3	96.2	82.9	109.0	116.1	93.9
2011	88.9	99.4	80.8	110.0	123.0	89.5	
2012	87.8	90.7	77.6	113.1	116.9	96.8	
Serbia..... (Serbian Dinar)	1990	0.0	128.3	152.0	0.0	84.4	0.0
	1995	3.1	69.4	72.8	4.2	95.3	4.4
	2000	22.8	34.6	77.0	29.6	44.9	66.0
	2005	100.0	100.0	100.0	100.0	100.0	100.0
	2006	116.5	115.8	103.6	112.5	111.8	100.6
	2007	135.2	154.4	109.1	123.9	141.5	87.6

**Table 7. Implicit price deflators of Gross Domestic Product in US Dollars and National Currency
(Index Numbers 2005 = 100)**

Major area, region and country	Year	GDP in Current Prices		Gross Domestic Product at Constant Prices (3)	GDP Implicit Price Deflators		Exchange Rates (6)
		National Currency (1)	US Dollars (2)		National Currency (4)	US Dollars (5)	
	2008	158.1	189.3	113.3	139.5	167.1	83.5
	2009	161.6	159.5	109.3	147.8	145.9	101.3
	2010	171.2	146.9	110.4	155.0	133.1	116.5
	2011	190.6	173.4	112.2	169.9	154.6	109.9
	2012	201.1	152.6	110.2	182.5	138.4	131.9
Slovakia..... (Euro)	1990	19.9	34.4	72.8	27.3	47.2	57.9
	1995	39.2	40.9	66.6	58.8	61.4	95.8
	2000	63.2	42.6	78.7	80.3	54.1	148.4
	2005	100.0	100.0	100.0	100.0	100.0	100.0
	2006	111.5	116.5	108.3	102.9	107.5	95.7
	2007	124.6	156.5	119.7	104.1	130.7	79.6
	2008	135.5	196.8	126.6	107.1	155.5	68.9
	2009	127.3	182.1	120.4	105.8	151.3	69.9
	2010	133.6	182.2	125.7	106.3	145.0	73.3
	2011	139.9	200.2	129.4	108.1	154.7	69.9
	2012	144.2	190.7	131.8	109.4	144.8	75.6
Slovenia..... (Euro)	1990	3.0	50.9	69.6	4.3	73.1	5.9
	1995	36.1	58.6	67.6	53.3	86.7	61.5
	2000	64.6	55.9	83.7	77.2	66.8	115.5
	2005	100.0	100.0	100.0	100.0	100.0	100.0
	2006	108.1	109.0	105.8	102.1	103.0	99.1
	2007	120.4	132.6	113.2	106.4	117.1	90.9
	2008	129.7	152.7	117.0	110.8	130.5	84.9
	2009	123.3	137.8	107.8	114.4	127.9	89.5
	2010	123.5	131.6	109.1	113.2	120.6	93.9
	2011	125.9	140.7	109.9	114.5	128.0	89.5
	2012	123.0	127.1	107.1	114.8	118.6	96.8
Spain..... (Euro)	1970	1.8	3.5	33.9	5.4	10.4	52.3
	1975	4.2	9.9	43.9	9.6	22.4	42.9
	1980	10.7	20.0	48.4	22.1	41.3	53.6
	1985	19.7	15.5	51.9	38.0	29.9	127.1
	1990	35.1	46.1	64.6	54.3	71.3	76.2
	1995	49.2	52.8	69.7	70.6	75.8	93.2
	2000	69.3	51.3	85.2	81.3	60.3	135.0
	2005	100.0	100.0	100.0	100.0	100.0	100.0
	2006	108.4	109.3	104.1	104.1	105.1	99.1
	2007	115.8	127.5	107.7	107.5	118.4	90.9
	2008	119.6	140.9	108.7	110.1	129.7	84.9
	2009	115.1	128.6	104.5	110.2	123.1	89.5
	2010	115.0	122.5	104.3	110.3	117.4	93.9
	2011	115.1	128.6	104.3	110.3	123.3	89.5
	2012	113.2	116.9	102.6	110.3	113.9	96.8
Sweden..... (Swedish Krona)	1970	6.8	9.8	47.5	14.2	20.5	69.2
	1975	11.8	21.2	54.0	21.8	39.3	55.6
	1980	20.6	36.4	57.7	35.7	63.1	56.6
	1985	33.6	29.2	63.2	53.2	46.2	115.1
	1990	53.1	67.0	71.2	74.6	94.2	79.2
	1995	65.3	68.5	73.7	88.7	92.9	95.5
	2000	81.8	66.7	87.6	93.4	76.2	122.6
	2005	100.0	100.0	100.0	100.0	100.0	100.0
	2006	106.3	107.7	104.3	101.9	103.3	98.7
	2007	112.9	124.8	107.8	104.8	115.8	90.4
	2008	115.7	131.2	107.1	108.0	122.5	88.2
	2009	112.1	109.5	101.7	110.3	107.7	102.4
	2010	120.5	125.0	108.4	111.2	115.3	96.4
	2011	125.7	144.6	111.6	112.7	129.7	86.9
	2012	128.1	141.3	112.6	113.8	125.5	90.7
Switzerland..... (Swiss Franc)	1970	21.0	6.0	59.6	35.1	10.0	351.2
	1975	32.4	15.6	62.1	52.2	25.2	207.3
	1980	39.4	29.2	67.5	58.3	43.3	134.6
	1985	52.3	26.5	72.7	71.8	36.4	197.3
	1990	70.8	63.4	84.1	84.2	75.4	111.6
	1995	80.0	84.2	84.6	94.5	99.5	95.0
	2000	90.3	66.5	93.7	96.3	71.0	135.6
	2005	100.0	100.0	100.0	100.0	100.0	100.0
	2006	106.0	105.3	103.8	102.2	101.5	100.7
	2007	112.9	117.1	107.7	104.8	108.7	96.4
	2008	118.5	136.3	110.1	107.7	123.8	87.0
	2009	115.7	132.4	107.9	107.2	122.7	87.4
	2010	119.5	142.7	111.1	107.6	128.4	83.8
	2011	122.1	171.2	113.1	108.0	151.4	71.3
	2012	123.5	164.0	114.3	108.1	143.5	75.3

**Table 7. Implicit price deflators of Gross Domestic Product in US Dollars and National Currency
(Index Numbers 2005 = 100)**

Major area, region and country	Year	GDP in Current Prices		Gross Domestic Product at Constant Prices (3)	GDP Implicit Price Deflators		Exchange Rates (6)
		National Currency (1)	US Dollars (2)		National Currency (4)	US Dollars (5)	
TFYR of Macedonia..... (Denar)	1990	0.2	46.1	93.7	0.2	49.2	0.4
	1995	57.5	74.7	79.9	71.9	93.5	76.9
	2000	80.1	59.9	92.5	86.6	64.8	133.7
	2005	100.0	100.0	100.0	100.0	100.0	100.0
	2006	108.5	109.5	105.0	103.3	104.3	99.0
	2007	123.7	136.3	111.5	111.0	122.3	90.8
	2008	139.5	164.3	117.0	119.3	140.4	85.0
	2009	139.2	155.6	115.9	120.1	134.2	89.5
	2010	147.1	156.0	119.3	123.3	130.8	94.3
	2011	155.8	173.6	122.6	127.1	141.6	89.7
	2012	155.4	160.0	122.3	127.1	130.8	97.2
	Ukraine..... (Hryvnia)	1990	0.0	104.7	159.5	0.0	65.6
1995		12.3	56.4	76.2	16.2	74.1	21.9
2000		38.5	36.3	68.9	55.9	52.7	106.2
2005		100.0	100.0	100.0	100.0	100.0	100.0
2006		123.3	125.1	107.3	114.8	116.5	98.5
2007		163.3	165.7	115.9	140.9	143.0	98.5
2008		214.8	208.9	118.5	181.2	176.3	102.8
2009		206.9	136.1	101.0	204.7	134.7	152.0
2010		245.2	158.4	105.2	233.0	150.5	154.8
2011		295.0	189.7	110.7	266.4	171.4	155.5
2012		319.1	204.7	110.9	287.8	184.6	155.9
United Kingdom..... (Pound Sterling)		1970	4.1	5.4	40.4	10.1	13.3
	1975	8.4	10.2	44.7	18.7	22.8	82.2
	1980	18.3	23.3	48.9	37.3	47.7	78.2
	1985	28.3	20.0	54.3	52.2	36.8	141.7
	1990	45.0	43.9	64.0	70.3	68.7	102.4
	1995	58.6	50.9	71.9	81.5	70.7	115.2
	2000	77.3	64.3	86.4	89.5	74.5	120.2
	2005	100.0	100.0	100.0	100.0	100.0	100.0
	2006	105.7	107.0	102.8	102.9	104.1	98.8
	2007	111.8	123.1	106.3	105.2	115.8	90.9
	2008	114.5	115.8	105.5	108.6	109.8	98.9
	2009	111.0	95.1	100.0	111.0	95.1	116.7
2010	116.4	98.9	101.7	114.5	97.3	117.7	
2011	120.4	106.1	102.8	117.1	103.2	113.5	
2012	122.5	106.5	102.9	119.1	103.4	115.1	
Oceania							
Australia..... (Australian Dollar)	1970	4.1	5.9	32.9	12.3	18.1	68.2
	1975	8.4	14.3	37.9	22.1	37.8	58.3
	1980	15.3	22.8	44.0	34.8	51.9	67.1
	1985	26.1	23.9	51.0	51.2	46.8	109.3
	1990	41.8	42.7	59.4	70.4	71.9	97.8
	1995	53.2	51.7	69.9	76.2	74.0	103.0
	2000	71.0	53.9	84.2	84.3	64.0	131.7
	2005	100.0	100.0	100.0	100.0	100.0	100.0
	2006	108.9	107.4	103.8	104.9	103.4	101.4
	2007	118.1	129.4	107.7	109.7	120.2	91.3
	2008	126.1	138.5	109.5	115.2	126.5	91.0
	2009	129.9	132.6	111.8	116.2	118.7	97.9
	2010	141.1	169.5	114.5	123.3	148.0	83.3
	2011	148.2	200.1	118.4	125.2	169.1	74.0
2012	151.9	205.9	121.8	124.7	169.1	73.8	
Cook Islands..... (New Zealand Dollar)	1970	3.6	5.7	56.3	6.3	10.1	62.9
	1975	5.2	8.8	46.2	11.2	19.1	58.6
	1980	10.2	14.2	43.9	23.3	32.3	72.3
	1985	22.3	15.7	54.5	41.0	28.7	142.5
	1990	43.6	37.0	66.7	65.4	55.4	118.0
	1995	62.3	58.0	78.1	79.7	74.2	107.3
	2000	77.8	50.2	88.3	88.1	56.8	155.0
	2005	100.0	100.0	100.0	100.0	100.0	100.0
	2006	111.7	102.9	105.0	106.4	98.0	108.6
	2007	119.6	124.9	104.8	114.1	119.1	95.8
	2008	128.1	127.9	101.1	126.7	126.5	100.2
	2009	133.5	118.4	102.2	130.6	115.9	112.7
	2010	137.4	140.6	99.2	138.5	141.7	97.7
2011	141.4	158.7	100.1	141.2	158.5	89.1	
2012	145.7	167.7	103.1	141.3	162.6	86.9	
Fiji..... (Fiji Dollar)	1970	3.8	7.4	35.4	10.8	20.9	51.5
	1975	11.2	23.0	47.5	23.5	48.4	48.6
	1980	19.6	40.4	57.2	34.2	70.7	48.4
	1985	26.2	38.3	60.1	43.5	63.8	68.2

**Table 7. Implicit price deflators of Gross Domestic Product in US Dollars and National Currency
(Index Numbers 2005 = 100)**

Major area, region and country	Year	GDP in Current Prices		Gross Domestic Product at Constant Prices (3)	GDP Implicit Price Deflators		Exchange Rates (6)
		National Currency (1)	US Dollars (2)		National Currency (4)	US Dollars (5)	
	1990	39.3	44.9	75.0	52.5	59.9	87.6
	1995	55.6	66.9	77.1	72.1	86.7	83.2
	2000	72.1	57.3	91.1	79.2	62.9	125.9
	2005	100.0	100.0	100.0	100.0	100.0	100.0
	2006	105.6	103.2	101.9	103.7	101.3	102.4
	2007	107.8	113.3	100.9	106.8	112.2	95.2
	2008	113.8	120.7	101.9	111.6	118.4	94.2
	2009	112.5	97.3	100.6	111.9	96.7	115.7
	2010	121.7	107.3	100.4	121.2	106.8	113.4
	2011	132.4	124.8	102.4	129.3	121.9	106.0
	2012	140.8	133.0	104.0	135.4	127.9	105.9
French Polynesia..... (CFP Franc)	1970	4.9	4.6	25.8	18.8	17.8	105.2
	1975	10.2	12.5	33.4	30.5	37.5	81.2
	1980	21.9	27.3	42.3	51.7	64.6	80.1
	1985	51.2	30.1	59.1	86.6	50.9	170.3
	1990	64.6	62.6	72.4	89.2	86.5	103.2
	1995	73.3	77.5	77.8	94.3	99.7	94.6
	2000	88.9	65.9	90.1	98.7	73.1	135.0
	2005	100.0	100.0	100.0	100.0	100.0	100.0
	2006	102.1	103.0	100.9	101.2	102.1	99.1
	2007	105.5	116.1	102.6	102.8	113.2	90.9
	2008	108.7	128.0	105.2	103.3	121.7	84.9
	2009	111.6	124.7	107.5	103.8	116.0	89.5
	2010	114.7	122.1	109.8	104.4	111.2	93.9
	2011	117.8	131.7	112.2	105.0	117.3	89.5
	2012	121.3	125.4	114.9	105.5	109.1	96.7
Kiribati..... (Australian Dollar)	1970	13.0	19.0	98.0	13.2	19.4	68.2
	1975	42.6	73.0	198.7	21.4	36.7	58.3
	1980	21.1	31.5	68.9	30.7	45.8	67.1
	1985	30.8	28.2	67.9	45.4	41.6	109.3
	1990	36.8	37.6	73.8	49.9	51.0	97.8
	1995	54.3	52.7	79.6	68.2	66.2	103.0
	2000	83.7	63.5	92.1	90.8	69.0	131.7
	2005	100.0	100.0	100.0	100.0	100.0	100.0
	2006	99.9	98.5	95.5	104.6	103.1	101.4
	2007	105.9	116.1	102.7	103.2	113.0	91.3
	2008	115.4	126.7	105.5	109.4	120.1	91.0
	2009	117.0	119.5	104.8	111.6	114.0	97.9
	2010	117.9	141.7	104.3	113.1	135.8	83.3
	2011	120.7	163.0	107.7	112.1	151.4	74.0
	2012	122.1	165.5	110.9	110.1	149.2	73.8
Marshall Islands..... (US Dollar)	1970	6.1	6.1	24.7	24.5	24.5	100.0
	1975	12.0	12.0	39.6	30.4	30.4	100.0
	1980	19.2	19.2	40.7	47.2	47.2	100.0
	1985	31.6	31.6	51.1	61.8	61.8	100.0
	1990	56.6	56.6	75.7	74.7	74.7	100.0
	1995	86.6	86.6	98.6	87.9	87.9	100.0
	2000	77.4	77.4	82.5	93.7	93.7	100.0
	2005	100.0	100.0	100.0	100.0	100.0	100.0
	2006	104.3	104.3	100.9	103.4	103.4	100.0
	2007	112.0	112.0	102.2	109.6	109.6	100.0
	2008	119.1	119.1	103.7	114.9	114.9	100.0
	2009	118.3	118.3	102.2	115.8	115.8	100.0
	2010	127.3	127.3	107.9	118.1	118.1	100.0
	2011	133.2	133.2	108.7	122.5	122.5	100.0
	2012	142.3	142.3	110.8	128.4	128.4	100.0
Micronesia (FS of)..... (US Dollar)	1970	8.4	8.4	32.0	26.4	26.4	100.0
	1975	19.6	19.6	51.2	38.2	38.2	100.0
	1980	27.3	27.3	52.7	51.7	51.7	100.0
	1985	43.3	43.3	64.2	67.4	67.4	100.0
	1990	63.2	63.2	78.6	80.4	80.4	100.0
	1995	89.1	89.1	98.0	91.0	91.0	100.0
	2000	93.5	93.5	97.4	96.0	96.0	100.0
	2005	100.0	100.0	100.0	100.0	100.0	100.0
	2006	101.3	101.3	99.8	101.4	101.4	100.0
	2007	102.4	102.4	97.8	104.8	104.8	100.0
	2008	104.6	104.6	95.3	109.8	109.8	100.0
	2009	111.1	111.1	96.2	115.5	115.5	100.0
	2010	117.7	117.7	98.7	119.3	119.3	100.0
	2011	124.2	124.2	100.7	123.4	123.4	100.0
	2012	131.0	131.0	102.1	128.3	128.3	100.0

**Table 7. Implicit price deflators of Gross Domestic Product in US Dollars and National Currency
(Index Numbers 2005 = 100)**

Major area, region and country	Year	GDP in Current Prices		Gross Domestic Product at Constant Prices (3)	GDP Implicit Price Deflators		Exchange Rates (6)
		National Currency (1)	US Dollars (2)		National Currency (4)	US Dollars (5)	
Nauru..... (Australian Dollar)	1970	39.8	58.4	605.5	6.6	9.6	68.2
	1975	74.5	127.7	698.5	10.7	18.3	58.3
	1980	106.9	159.4	605.5	17.7	26.3	67.1
	1985	137.4	125.7	524.9	26.2	23.9	109.3
	1990	183.2	187.3	455.1	40.3	41.2	97.8
	1995	136.6	132.6	229.2	59.6	57.8	103.0
	2000	108.8	82.6	141.2	77.1	58.5	131.7
	2005	100.0	100.0	100.0	100.0	100.0	100.0
	2006	97.9	96.6	80.2	122.1	120.4	101.4
	2007	80.2	87.9	80.5	99.6	109.2	91.3
	2008	143.9	158.0	157.5	91.3	100.3	91.0
	2009	202.0	206.3	128.9	156.7	160.1	97.9
	2010	197.9	237.7	154.8	127.8	153.5	83.3
	2011	241.8	326.6	176.8	136.8	184.7	74.0
2012	338.3	458.7	212.6	159.1	215.7	73.8	
New Caledonia..... (CFP Franc)	1970	6.4	6.1	37.0	17.3	16.4	105.2
	1975	10.6	13.1	43.6	24.4	30.0	81.2
	1980	15.2	19.0	43.0	35.3	44.1	80.1
	1985	23.3	13.7	42.7	54.7	32.1	170.3
	1990	41.8	40.6	69.1	60.5	58.7	103.2
	1995	55.0	58.2	79.6	69.1	73.1	94.6
	2000	73.8	54.7	84.5	87.3	64.7	135.0
	2005	100.0	100.0	100.0	100.0	100.0	100.0
	2006	110.8	111.8	105.7	104.9	105.8	99.1
	2007	128.3	141.2	110.2	116.5	128.2	90.9
	2008	122.9	144.8	111.0	110.7	130.4	84.9
	2009	125.1	139.8	113.6	110.1	123.0	89.5
	2010	135.6	144.4	117.8	115.2	122.6	93.9
	2011	144.4	161.5	121.7	118.7	132.7	89.5
2012	152.6	157.8	125.2	121.9	126.1	96.7	
New Zealand..... (New Zealand Dollar)	1970	3.6	5.7	42.3	8.4	13.4	62.9
	1975	7.0	11.9	51.8	13.5	23.1	58.6
	1980	14.8	20.4	50.3	29.3	40.6	72.3
	1985	29.5	20.7	58.9	50.1	35.2	142.5
	1990	46.6	39.5	61.1	76.3	64.6	118.0
	1995	59.0	55.0	70.8	83.3	77.6	107.3
	2000	73.2	47.3	82.3	88.9	57.4	155.0
	2005	100.0	100.0	100.0	100.0	100.0	100.0
	2006	105.1	96.8	101.7	103.4	95.2	108.6
	2007	113.8	118.8	105.2	108.2	112.9	95.8
	2008	114.8	114.6	103.4	111.0	110.8	100.2
	2009	117.4	104.1	104.9	111.9	99.2	112.7
	2010	123.2	126.1	105.1	117.2	119.9	97.7
	2011	127.8	143.4	107.5	118.8	133.4	89.1
2012	130.8	150.5	110.7	118.2	136.0	86.9	
Palau..... (US Dollar)	1970	5.3	5.3	45.7	11.6	11.6	100.0
	1975	8.4	8.4	47.1	17.9	17.9	100.0
	1980	13.5	13.5	47.9	28.2	28.2	100.0
	1985	23.4	23.4	53.9	43.4	43.4	100.0
	1990	44.8	44.8	70.2	63.7	63.7	100.0
	1995	61.2	61.2	77.6	78.8	78.8	100.0
	2000	77.0	77.0	84.8	90.8	90.8	100.0
	2005	100.0	100.0	100.0	100.0	100.0	100.0
	2006	107.7	107.7	102.5	105.0	105.0	100.0
	2007	111.4	111.4	99.5	112.0	112.0	100.0
	2008	112.7	112.7	97.6	115.5	115.5	100.0
	2009	112.4	112.4	91.9	122.2	122.2	100.0
	2010	109.2	109.2	88.8	122.9	122.9	100.0
	2011	112.4	112.4	90.3	124.4	124.4	100.0
2012	113.4	113.4	88.1	128.6	128.6	100.0	
Papua New Guinea..... (Kina)	1970	4.3	14.9	44.1	9.7	33.9	28.8
	1975	7.8	31.6	50.3	15.4	62.7	24.6
	1980	12.5	58.0	50.3	24.9	115.3	21.6
	1985	16.2	50.3	53.7	30.2	93.8	32.2
	1990	20.8	67.5	57.3	36.3	117.8	30.8
	1995	41.0	99.5	86.6	47.4	114.9	41.3
	2000	64.5	71.9	89.9	71.8	80.0	89.7
	2005	100.0	100.0	100.0	100.0	100.0	100.0
	2006	111.9	113.6	102.3	109.4	111.0	98.5
	2007	124.6	130.3	109.6	113.6	118.9	95.6
	2008	143.1	164.4	116.9	122.5	140.7	87.0
	2009	147.9	166.6	124.0	119.3	134.3	88.8

**Table 7. Implicit price deflators of Gross Domestic Product in US Dollars and National Currency
(Index Numbers 2005 = 100)**

Major area, region and country	Year	GDP in Current Prices		Gross Domestic Product at Constant Prices (3)	GDP Implicit Price Deflators		Exchange Rates (6)
		National Currency (1)	US Dollars (2)		National Currency (4)	US Dollars (5)	
	2010	174.9	199.5	133.4	131.1	149.5	87.7
	2011	202.8	265.4	148.4	136.7	178.8	76.4
	2012	216.4	322.2	162.0	133.6	198.8	67.2
Samoa..... (Tala)	1970	2.5	9.3	46.7	5.3	19.8	26.6
	1975	4.5	19.1	49.7	9.0	38.5	23.3
	1980	8.8	25.8	60.9	14.4	42.4	33.9
	1985	16.2	19.6	57.9	28.0	33.8	82.8
	1990	22.0	25.8	60.0	36.6	43.0	85.2
	1995	42.1	46.1	63.3	66.6	72.9	91.3
	2000	64.5	53.2	77.4	83.4	68.8	121.3
	2005	100.0	100.0	100.0	100.0	100.0	100.0
	2006	106.4	103.8	100.5	105.9	103.2	102.5
	2007	121.9	126.3	106.7	114.3	118.4	96.5
	2008	121.8	124.8	102.7	118.6	121.6	97.6
	2009	121.1	120.2	101.2	119.6	118.7	100.8
	2010	126.0	137.5	103.3	121.9	133.0	91.7
	2011	131.5	153.8	104.6	125.7	147.0	85.5
	2012	132.7	156.9	105.4	125.9	148.9	84.6
Solomon Islands..... (Solomon Islands Dollar)	1970	0.9	7.5	26.5	3.3	28.1	11.9
	1975	1.5	15.1	34.2	4.5	44.1	10.1
	1980	3.7	33.4	54.3	6.8	61.5	11.0
	1985	7.3	37.3	58.6	12.5	63.5	19.7
	1990	16.3	48.5	71.6	22.7	67.7	33.6
	1995	38.4	84.9	98.8	38.9	85.9	45.2
	2000	53.2	78.7	86.0	61.9	91.5	67.6
	2005	100.0	100.0	100.0	100.0	100.0	100.0
	2006	110.9	109.7	104.0	106.6	105.5	101.1
	2007	122.1	120.2	110.6	110.4	108.6	101.6
	2008	145.7	141.6	118.5	123.0	119.5	102.9
	2009	148.9	139.2	112.9	131.9	123.3	107.0
	2010	170.0	158.8	120.8	140.8	131.4	107.1
	2011	205.3	202.3	133.7	153.5	151.3	101.5
	2012	229.6	235.1	140.1	163.9	167.8	97.7
Tonga..... (Pa'anga)	1970	3.0	6.5	32.6	9.1	19.9	46.0
	1975	6.3	16.1	36.7	17.3	43.9	39.3
	1980	13.5	29.9	46.6	29.0	64.1	45.2
	1985	20.4	27.7	70.0	29.2	39.6	73.7
	1990	40.5	61.4	71.0	57.0	86.5	65.9
	1995	50.4	77.0	81.5	61.8	94.5	65.4
	2000	64.9	71.8	89.6	72.5	80.1	90.5
	2005	100.0	100.0	100.0	100.0	100.0	100.0
	2006	115.9	111.2	98.9	117.2	112.4	104.3
	2007	117.6	115.9	94.4	124.6	122.8	101.4
	2008	128.6	128.7	96.2	133.7	133.7	100.0
	2009	129.6	123.8	99.3	130.5	124.6	104.7
	2010	138.9	141.6	102.6	135.4	138.0	98.1
	2011	151.2	169.9	105.6	143.2	160.9	89.0
	2012	155.9	176.2	106.5	146.4	165.5	88.5
Tuvalu..... (Australian Dollar)	1970	8.0	11.8	41.8	19.2	28.2	68.2
	1975	10.3	17.6	38.3	26.7	45.8	58.3
	1980	13.2	19.6	35.5	37.0	55.2	67.1
	1985	17.6	16.1	35.2	49.9	45.6	109.3
	1990	42.6	43.6	65.4	65.2	66.6	97.8
	1995	55.3	53.7	76.0	72.9	70.7	103.0
	2000	73.8	56.0	101.8	72.4	55.0	131.7
	2005	100.0	100.0	100.0	100.0	100.0	100.0
	2006	106.7	105.2	103.3	103.2	101.8	101.4
	2007	113.2	124.0	108.4	104.4	114.4	91.3
	2008	130.1	142.9	121.0	107.5	118.1	91.0
	2009	124.7	127.4	118.2	105.5	107.8	97.9
	2010	128.1	153.8	116.5	109.9	132.0	83.3
	2011	130.8	176.7	115.9	112.9	152.5	74.0
	2012	134.2	182.0	118.9	112.9	153.1	73.8
Vanuatu..... (Vatu)	1970	9.0	9.8	21.9	41.1	44.5	92.4
	1975	13.1	20.6	34.7	37.6	59.4	63.4
	1980	19.9	31.9	37.9	52.5	84.0	62.5
	1985	33.0	34.0	62.3	53.0	54.6	97.1
	1990	47.2	44.0	66.8	70.6	65.9	107.2
	1995	71.8	70.0	83.4	86.1	83.9	102.6
	2000	87.1	69.2	95.0	91.7	72.8	126.0
	2005	100.0	100.0	100.0	100.0	100.0	100.0
	2006	112.7	111.3	107.4	105.0	103.7	101.3
	2007	125.8	134.2	114.3	110.0	117.4	93.8

**Table 7. Implicit price deflators of Gross Domestic Product in US Dollars and National Currency
(Index Numbers 2005 = 100)**

Major area, region and country	Year	GDP in Current Prices		Gross Domestic Product at Constant Prices (3)	GDP Implicit Price Deflators		Exchange Rates (6)
		National Currency (1)	US Dollars (2)		National Currency (4)	US Dollars (5)	
	2008	140.0	150.9	121.4	115.3	124.3	92.8
	2009	146.7	150.1	125.6	116.8	119.5	97.7
	2010	153.3	172.8	127.7	120.1	135.4	88.7
	2011	156.7	191.3	129.5	121.0	147.8	81.9
	2012	162.1	191.1	132.1	122.7	144.7	84.8

