

THE REPUBLIC OF THE UNION OF MYANMAR

The 2014 Myanmar Population and Housing Census

The Union Report

Census Report Volume 2



**Department of Population
Ministry of Immigration and Population**

May 2015

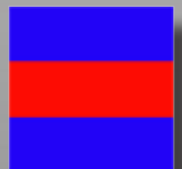

The 2014 Myanmar Population and Housing Census

The Union Report

Census Report Volume 2

For more information contact:

Department of Population
Ministry of Immigration and Population
Office No. 48
Nay Pyi Taw

Tel: +95 67 431 062

www.dop.gov.mm

May, 2015

Figure 1: Map of Myanmar by State, Region and District



Foreword

The 2014 Myanmar Population and Housing Census (2014 MPHIC) was conducted from 29th March to 10th April 2014 on a *de facto* basis. The successful planning and implementation of the census activities, followed by the timely release of the provisional results in August 2014 and now the main results in May 2015, is a clear testimony of the Government's resolve to publish all information collected from respondents in accordance with the Population and Housing Census Law No. 19 of 2013. It is my hope that the main census results will be interpreted correctly and will effectively inform the planning and decision-making processes in our quest for national development.

The census structures put in place, including the Central Census Commission, Census Committees and Offices at all administrative levels and the International Technical Advisory Board (ITAB), a group of 15 experts from different countries and institutions involved in censuses and statistics internationally, provided the requisite administrative and technical inputs for the implementation of the census. The technical support from UNFPA and our strong desire to follow international standards affirmed our commitment to strict adherence to the United Nations guidelines and recommendations, which form part of international best practices for census taking.

This Main Census Report - Union (Census Report Volume 2) - is the second in a series of publications to be released from the 2014 MPHIC. It contains detailed information on demographic and socio-economic characteristics of the population and households at the Union and State/Region level. The initial analysis indicates that the 2014 MPHIC data are complete and accurate. However, census enumeration did not cover some population groups in the northern parts of Rakhine State and in a few areas in Kachin State. In parts of Hpa Pun Township in Kayin State, only the total number of households and population by sex were submitted to the Census Office. The Government, with support from UNFPA, minimised the impact of these situations as much as possible and estimated the population missed in these areas. The estimates and the methodology used for estimation of the population not counted in these areas are provided in section 1.3 of this report.

As the Census is a massive statistical operation and an important national exercise, the Government ensured that its implementation incorporated the participation of all stakeholders, either directly or indirectly, through various census committees, continuous consultations and sensitisation workshops, as well as through the dissemination of information through print and electronic media. An effective communication campaign was mounted to create public awareness and mobilise national support for the Census.

On behalf of the Government, I express our gratitude to UNFPA and our development partners, namely Australia, Finland, Germany, Italy, Norway, Sweden, Switzerland, the United Kingdom and the United States of America for their generous contributions. Their financial, technical and logistical support was critical to the success of our census. They provided useful advice and contributed immensely to various activities, including technical assistance, equipment and materials, printing of questionnaires, training of trainers and enumerators/supervisors, publicity materials, scanning of questionnaires, analysis of data and printing of the census publications, amongst other activities.

We are greatly indebted to the President of the Republic of the Union of Myanmar, H.E. U Thein Sein, and the Patron of the Central Census Commission, the Vice President of the Republic of the Union of Myanmar, H.E. Dr. Sai Mauk Kham, for their valuable guidance in the census process. Also to be acknowledged are the members of the Central Census Commission and Census Committees at every administrative level

for working tirelessly to support the census process. Our gratitude also goes to the technical teams at the Ministry of Immigration and Population and UNFPA who worked around the clock to ensure that the census was implemented according to the planned timeline, and that all the reports and guidelines were produced and delivered on time. Special appreciation goes to the enumerators, supervisors and trainers, who were mainly from the Ministry of Education, as well as those from self-administered regions and from other institutions.

Finally, I would like to thank all Myanmar people for their support to the census process in general, and cooperation during the enumeration in particular. I would like to reiterate our promise that the completed census questionnaires are strictly confidential and are being handled with the utmost care, and that they will be used for the purposes of statistical compilation only.



H.E. U Khin Yi,

Minister for Immigration and Population

Republic of the Union of Myanmar

Table of Contents

Foreword	ii
List of Tables	vi
List of Figures	vii
List of Statistical Tables	viii
List of Acronyms and Abbreviations	xi
Union Figures at a Glance	1
1. Introduction	5
1.1. Preamble	5
1.2. The 2014 Population and Housing Census	6
1.2.1. The Management and Planning	6
1.2.2. Enumeration Area Mapping	6
1.2.3. Development of Questionnaires and Manuals	6
1.2.4. Recruitment and Training	7
1.2.5. Census Enumeration	7
1.2.6. Data Processing	8
1.2.7. Independent Observation Mission	8
1.2.8. Provisional Results	8
1.2.9. Areas where not all People were Enumerated	8
1.3. Estimation of the population not counted in Rakhine State, Kachin State and Kayin State	9
1.3.1. Rakhine State	9
1.3.2. Kachin State	9
1.3.3. Kayin State	10
1.4. Quality Assurances to improve data quality	10
2. Summary of the Main Results	12
2.1. Population of Myanmar	12
2.2. Population Growth Rate	13
2.3. Comparison with selected Asia and Pacific Countries	13
2.4. Size and Change of Population by State and Region	14
2.5. Population Density	16
2.6. Population by Urban and Rural Area	17
2.7. Population by Sex	18
2.8. Population Age-Sex Pyramid	19
2.9. Population by Selected Broad Age Groups	20
2.10. Dependency Ratios	20

2.11.	Marital Status	22
2.12.	Literacy	24
2.13.	School Attendance	25
2.14.	Disability	26
2.15.	Labour Force Participation Rate	27
2.16.	Household Size	29
2.17.	Housing Conditions	30
2.18.	Housing Amenities	33
2.19.	Ownership of Household Assets	35
2.20.	Fertility	35
2.20.1.	Crude Birth Rate	35
2.20.2.	Total Fertility Rate	35
2.21.	Childhood Mortality and Life Expectancy	39
2.22.	Migration	41
2.22.1.	Main Reasons for Migration	41
2.22.2.	Household Members Living outside Myanmar	41
3.	Statistical Tables for Census	43
	Annex 1: Questionnaire	253
	Annex 2: Definitions and Concepts	258
	References	263

List of Tables

Table 1: Distribution of Population by Sex and State/Region

Table 2: Population Size, Density and Annual Growth Rate for selected countries in Asia and the Pacific Region

Table 3: Population Size and Proportion to the Total Population by State/Region, 1973, 1983 and 2014

Table 4: Area and Population Density by State/Region

Table 5: Proportion of Enumerated Population by Urban and Rural areas, Sex, and by State/Region

Table 6: Trends in Proportion of Population in Broad Age Groups and Dependency Ratios, 1973, 1983 and 2014

Table 7: Population of Selected Age-Groups, Dependency Ratios and Aging Index by State/Region

Table 8: Population 15 years and over by Literacy Status, Sex and by State/Region

Table 9: School Attendance for persons aged 5 years and over living in Conventional Households

Table 10: Number of people with Disability and Disability Prevalence Rate by State/Region

Table 11: Labour Force Participation Rate, Unemployment Rate and Employment-to-Population Ratio by State/Region

Table 12: Proportion of households by Housing Conditions (Ownership, Type of Toilet) and Main Materials for Wall and Roof

Table 13: Proportion of Households by Main Type of Energy for Lighting and Cooking

Table 14: Proportion of Households by Main Source of Water for Drinking

Table 15: Proportion of Households by Ownership of Selected Communication and Transportation Items

Table 16: The levels of CBR, TFR and Total Marital Fertility Rates (TMFR) by State/Region

Table 17: Childhood Mortality Indicators (IMR, U5MR and Life Expectancy at birth) by State/Region

List of Figures

Figure 1: Map of Myanmar by State, Region and District

Figure 2: Population Size of Myanmar from Censuses, 1872-2014

Figure 3: Proportion of the Population of State/Region to the Total Population, 1973, 1983 and 2014

Figure 4: Sex Ratio by Age, 1983 and 2014

Figure 5: Population Pyramid of Myanmar, 2014 and 1983

Figure 6: Population Distribution of Selected Broad Age Groups, 1973, 1983 and 2014

Figure 7: Trends in Dependency Ratios, 1973, 1983 and 2014

Figure 8: Proportion of the Population Aged 15 and over by Sex, Age and Marital Status

Figure 9: Deviation of Literacy Rates from the Union Average by State/Region

Figure 10: Proportion of the Population with Disability (prevalence rates) by Age and Sex

Figure 11: Labour Force Participation Rate by Age Group

Figure 12: Mean Household Size by State/Region

Figure 13: Proportion of Households with Improved Sanitation Facilities by State/Region

Figure 14: Proportion of Households with Access to Improved Sources of Drinking Water, by State/Region

Figure 15: Levels of Total Fertility Rate by State/Region

Figure 16: Age Specific Fertility Rate by Urban and Rural place of residence

Figure 17: Under Five Mortality Rate by State/Region

Figure 18: Proportion of Migrants by Reason for Movement by Sex

Figure 19: Former Household Members Living Abroad by Country of Residence

Figure 20: Population Pyramid of Former Household Members living abroad

List of Statistical Tables

Table Number	Description
	Series A: Demographic Characteristics
A-1	Population by household type, sex and sex ratio by urban and rural, (Union, State/Region)
A-2:	Population, households and sex of head of household, percent of female headed households by urban and rural, (Union, State/Region)
A-3:	Population by urban/rural and sex; sex ratio and percent of population urban, (Union, State/Region, District and Township)
A-4:	Conventional households by sex of the head, percent of female headed households, population by type of household and mean household size, (Union, State/Region, District and Township)
A-5:	Population by urban/rural, sex by single years of age, (Union)
A-6a:	Population by urban/rural, sex and 5-year age groups, (Union)
A6.b – A6.p:	Population by urban/rural, sex and 5-year age groups, (State/Region)
A7:	Population by selected age-groups and dependency ratios by urban and rural, (Union and State/Region)
A-8:	Population by sex, conventional households and population in conventional households and mean household size by capitals of State/Region
A-9:	Conventional households by size of the household, (Union, State/Region)
	Series B: Social Characteristics
B-1:	Population conventional households by relationship to the head of household and sex, (Union and State/Region)
B-2:	Population in conventional households and institutions aged 10 years and over by marital status, 5 year age group and sex, (Union and State/Region)
B-3:	Population aged 15 years and over by marital status, State/Region and sex, (Union and State/Region)
	Series C: Migration
C-1:	Population in conventional households by place of birth, place of usual residence and sex; (Union and State/Region)
C-2:	Population in conventional households by place of previous usual residence, place of current residence and sex; (Union and State/Region)
C-3:	Migrant population in conventional households by reason of movement from previous residence and sex; (Union and State/Region)

Table Number	Description
C-4:	Former conventional household members living abroad by country of residence, by sex and age; (Union)
C-5:	Former conventional household members living abroad by country of residence, State/Region of reporting household and sex, (Union)
C-6:	Former conventional household members living abroad by country of residence, sex by duration of residence abroad; (Union)
	Series D: Educational Characteristics
D-1:	Population in conventional households 5 years and over, by sex, literacy and age group; (Union, State/Region)
D-2:	Population in conventional households 15 years and over, by sex, literacy and urban/rural; (Union, State/Region)
D-3:	Population in conventional households 5 years and over by sex, school/college attendance and age; (Union, State/Region)
D-4:	Population in conventional households 5 - 29 years, by sex, school/college attendance and urban/rural, (Union)
D-5a, b, c:	Population 5 years and over (including institutions) by highest level of education completed, sex and special age group - urban and rural; (Union, State/Region)
D-6a:	Population 25 years and over by highest level of education completed and sex (both households and institutions); (Union, State/Region)
D-6b:	Population 25 years and over in conventional households by highest level of education completed and sex; (Union, State/Region)
D-6c:	Population 25 years and over in institutions by highest level of education completed and sex; (Union, State/Region)
	Series E: Economic Characteristics
E-1a:	Population 10 years and over by usual activity status, Labour Force Participation Rate, Unemployment Rate, Employment to Population ratio by sex and age group, (Union, Urban/Rural)
E-1b:	Population 10 years and over by usual activity status, Labour Force Participation Rate, Unemployment Rate, Employment to Population ratio by sex and age group, Union – Urban
E-1c:	Population 10 years and over by usual activity status, Labour Force Participation Rate, Unemployment Rate, Employment to Population ratio by sex and age group, Union – Rural
E-2:	Population 10 years and over by usual activity status and sex, (Union, State/Region)
	Series F: Births and Childhood Deaths
F-1:	Women in conventional households aged 15 - 54 years by children ever born to ever married women and children dead by age of mother; (Union, urban/rural, State/Region)
F-2:	Women in conventional households aged 15 - 49 by number of live births in the last 12 months for ever-married women and number of those newly borns who have died, by age of mother, (Union, urban/rural, State/Region)

Table Number	Description
	Series G: Identity Cards
G-1:	Population 10 years and over by type of identity card and age group, (Union)
G-2:	Population 10 years and over by type of identity card and by sex, (Union and State/Region)
G-3:	Population 10 years and over by type of identity card and by urban/rural; (Union and State/Region)
	Series H: Disability
H-1:	Population (conventional households and institutions) by disability prevalence rate, type of disability, by sex and age group; (Union)
H-2:	Population in institutions by disability prevalence rate, type of disability, sex and age group; (Union and State/Region)
H-3:	Population (conventional households and institutions) by disability prevalence rate, type of disability and sex; (Union and State/Region)
	Series I: Housing conditions
I-1:	Conventional households by type of housing unit and urban/rural; (Union and State/Region)
I-2:	Conventional households by type of ownership of housing unit and urban/rural; (Union and State/Region)
I-3:	Conventional households by type of toilet and urban/rural; (Union and State/Region)
I-4 a:	Conventional households by main construction material for the roof and urban/rural; (Union and State/Region)
I-4 b:	Conventional households by main construction material for the external walls and urban/rural; (Union and State/Region)
I-4 c:	Conventional households by main construction material for the floor and urban/rural; (Union and State/Region)
	Series J: Household Amenities
J-1:	Conventional households by main source of lighting and urban/rural; (Union and State/Region)
J-2:	Conventional households by main source of water for drinking and urban/rural; (Union and State/Region)
J-3:	Conventional households by main source of water for non-drinking use and urban/rural; (Union and State/Region)
J-4:	Conventional households by main type of cooking fuel and urban/rural; (Union and State/Region)
J-5:	Conventional households by availability of communication and related amenities, and by urban/rural; (Union and State/Region)
J-6:	Conventional households by availability of transportation items, and by urban/rural; (Union and State/Region)

Acronyms and Abbreviations

ASEAN	Association of Southeast Asian Nations
CBR	Crude Birth Rate
CDR	Crude Death Rate
DoP	Department of Population
EA	Enumeration Area
GAD	General Administration Department
ICPD	International Conference on Population and Development
ICR	Intelligent Character Recognition
ILO	International Labour Organization
IMR	Infant Mortality Rate
KFI	Key-in from Image
KIO	Kachin Independence Organisation
KNU	Kayin National Union
MDG	Millennium Development Goals
MPHC	Myanmar Population and Housing Census
NGO	Non-governmental Organisations
OMR	Optical Mark Recognition/Readers
TFR	Total Fertility Rate
TMFR	Total Marital Fertility Rate
U5MR	Under-Five Mortality Rate
UNFPA	United Nations Population Fund

Union Figures at a Glance¹

Number of States/Regions	15
Number of Districts	74
Number of Townships/Sub Townships	412
Total Population	51,486,253²
Population Male	24,824,586 (48.22%)
Population Female	26,661,667 (51.78%)
Percentage of urban population	30%
Area (Km²)	676,577.2
Population density (per Km²)	76.1
Median age	27.1
Annual population growth rate	0.89%
Total Fertility Rate	2.29
Total Marital Fertility Rate	4.03
Infant Mortality Rate (deaths per 1,000 live births)	62
Under Five Mortality Rate (deaths per 1,000 live births)	72
Life Expectancy at Birth (both sexes)	66.8
Life Expectancy at Birth (males)	63.9
Life Expectancy at Birth (females)	69.9
Number of private households	10,877,832
Percentage of households urban	28.0%
Percentage of female headed households	23.7%
Mean household size	4.4
Percentage of population by age group	
Children (0 – 14 years)	28.6%
Economically productive (15 – 64 years)	65.6%
Elderly population (65+ years)	5.8%
Dependency ratios	
Total dependency ratio	52.5
Child dependency ratio	43.7
Old dependency ratio	8.8
Ageing index	20.1
Sex ratio (males per 100 females)	93 males per 100 females

¹ The total population figures and population density presented in this report include the population that is estimated not to have been counted in the census. However, the other indicators are based on information collected during the census.

² The total population includes both the enumerated population and the estimated population that was not counted during the Census. The estimated population is presented in Table 1.

Literacy rate (persons aged 15 years and over)	89.5%		
Male	92.6%		
Female	86.9%		
People with disability	Number	Percent	
Any form of disability	2,311,250	4.6	
Walking	957,736	1.9	
Seeing	1,249,737	2.5	
Hearing	673,126	1.3	
Intellectual/mental	835,598	1.7	
Type of Identity Card (persons aged 10 years and over)	Number	Percent	
Citizenship Scrutiny	28,397,519	69.3	
Associate Scrutiny	37,429	0.1	
Naturalised Scrutiny	170,352	0.4	
National Registration	692,288	1.7	
Religious	247,765	0.6	
Temporary Registration	181,982	0.5	
Foreign Registration	14,943	Less than 0.1%	
Foreign Passport	38,646	0.1	
None	11,207,769	27.3	
Labour force participation	Both sexes	Male	Female
Age 10 and over	57.0%	72.5%	42.9%
Age 15 and over	63.4%	81.7%	47.1%
Age 15 – 64	67.0%	85.2%	50.5%
Unemployment rate	Both sexes	Male	Female
Age 10 and over	4.1%	4.0%	4.2%
Age 15 and over	3.9%	3.8%	4.0%
Age 15 – 64	4.0%	3.9%	4.1%
Employment to population ratio	Both sexes	Male	Female
Age 10 and over	54.7%	69.6%	41.1%
Age 15 and over	61.0%	78.6%	45.2%
Age 15 – 64	64.4%	81.9%	48.4%
Ownership of housing unit (Tenure)			
Owner	85.5%		
Renter	7.4%		
Provided free (individually)	2.5%		
Government quarters	3.3%		
Private company quarters	0.7%		
Other	0.6%		

Material for housing	Wall	Floor	Roof
Dhani/Theke/In leaf	9.5%	-	32.9%
Bamboo	51.2%	25.1%	2.2%
Earth	0.2%	7.9%	-
Wood	21.6%	50.8%	0.1%
Corrugated sheet	0.5%	-	61.5%
Tile/Brick/Concrete	15.9%	15.2%	2.2%
Other	1.1%	1.0%	1.1%
Main source of energy for cooking			
Electricity	16.4%		
LPG	0.4%		
Kerosene	0.2%		
Biogas	0.3%		
Firewood	69.2%		
Charcoal	11.8%		
Coal	0.3%		
Other	1.4%		
Main source of energy for lighting			
Electricity	32.4%		
Kerosene	8.1%		
Candle	20.7%		
Battery	17%		
Generator (private)	9.3%		
Water mill (private)	1.6%		
Solar system/energy	8.7%		
Other	2.2%		
Main source of drinking water			
Tap water/piped	9.0%		
Tube well, borehole	31.4%		
Protected well/spring	18.9%		
Bottled/purifier water	10.2%		
<i>TOTAL Improved Water Sources</i>	69.5%		
Unprotected well/spring	5.3%		
Pool/pond/lake	12.3%		
River/stream/canal	7.5%		
Waterfall/rainwater	3.1%		
Other	2.3%		
<i>TOTAL Unimproved Water Sources</i>	30.5%		

Main source of water for non-drinking use	
Tap water/piped	12.5%
Tube well, borehole	38.3%
Protected well/spring	18.4%
Unprotected well/spring	5.4%
Pool/pond/lake	9.8%
River/stream/canal	10.3%
Waterfall/rainwater	2.9%
Bottled/purifier water	0.1%
Other	2.3%
Type of toilet	
Flush	2.1%
Water seal (Improved pit latrine)	72.2%
<i>Total Improved Sanitation</i>	74.3%
Pit (Traditional pit latrine)	7.8%
Bucket (Surface latrine)	2.7%
Other	0.8%
None	14.4%
<i>Total Unimproved Sanitation</i>	25.7%
Availability of communication amenities	
Radio	35.5%
Television	49.5%
Landline phone	4.8%
Mobile phone	32.9%
Computer	3.5%
Internet at home	6.2%
<i>% with none of the items</i>	30.3%
<i>% with all of the items</i>	0.5%
Availability of Transportation equipment	
Car/Truck/Van	3.1%
Motorcycle/Moped	38.7%
Bicycle	35.9%
4-Wheel tractor	2.5%
Canoe/Boat	3.9%
Motor boat	2.2%
Cart (bullock)	21.6%

1. Introduction

1.1. Preamble

In April 2014, the Government of the Republic of the Union of Myanmar conducted its latest census, after three decades without a Population and Housing Census. Population censuses were regularly conducted in Myanmar during the colonial era. In the post-independence period, comprehensive population and housing censuses were successfully undertaken in 1973, 1983 and most recently in April 2014. Despite the absence of censuses, several household based surveys such as Fertility and Reproductive Health Surveys, Family and Youth Surveys, Population Change and Fertility Surveys, among others, were regularly carried out to guide programming and policy development in the country.

Censuses are an important source of benchmark information on the characteristics of the population and households in every country. One unique feature of a census is its ability to provide information down to the lowest administrative level. Such information is vital for planning and evidence based decision-making at every level. Additional data uses include allocation of national resources; the review of administrative boundaries; the positioning of social infrastructures such as schools, health facilities and roads; and research. In addition, a census provides a rich source of data for monitoring national and international development initiatives, including national development plans, the Millennium Development Goals (MDG), and the International Conference on Population and Development (ICPD). The need for up-to-date and reliable data provided the impetus for Myanmar to conduct the 2014 Population and Housing Census (2014 MPHC).

The 2014 MPHC results are being released in three phases comprising several publications. Phase one was the publishing and launch of the provisional results (Census Volume 1) in August 2014. Phase two is the publishing and launch of the main results in May 2015, comprising two series of publications: Census Volume 2, which contains detailed information at the Union and State/Region levels, and Census Volume 3, which includes a report for each of the 15 States and Regions in Myanmar. The publication of main census results that require manual coding and further consultations is planned for early 2016. Phase three of the publications will be the thematic analysis reports on the numerous themes covered in the census. The estimates of maternal mortality ratio from the census will be published as part of the thematic reports. During this phase, in depth evaluation, analysis and interpretation of data will be carried out.

This report is Census Volume 2 which contains the main results at the Union and State/Region levels

It is divided into four parts. Part one contains the background to the 2014 MPHC, quality assurances adopted to ensure better coverage and high data quality, and procedures used to estimate the population in non-enumerated areas. Part two presents the key findings of the results with interpretations and illustrations. Part three is the detailed tables which include comprehensive information from the census at the Union and State/Region level. Part four are attachments, the census questionnaire, and lastly a glossary of terms and concepts used both in the publication and census process. The detailed tables contained in Part three cover the following topics: population size and characteristics; population size of capitals of States and Regions; social characteristics; migration; former members of households living outside of Myanmar; disability; births and childhood deaths; types of identity cards; education and literacy; economic characteristics; housing conditions; and availability of household amenities.

The definitions of terms and concepts used in this publication and in the census process are contained in the Glossary of Annex 2.

1.2. The 2014 Population and Housing Census

1.2.1. Management and Planning

The Department of Population (DoP) in the Ministry of Immigration and Population (MOIP) is responsible for the management, planning and implementation of the 2014 MPH. The Population and Housing Census Law No. 19 of 2013 mandated DoP to collect information during censuses from every person, household and/or establishment. Through the Law, census committees and offices were created to facilitate the successful implementation of the planned census activities at every administrative level in the country.

Planning for the Census started in 2011 with assessments of the main components of the entire census taking process. Assessments were undertaken in mapping, data processing, risks associated with census-taking, resource requirements, questionnaire development, communication publicity and advocacy, and lastly, analysis, publication and dissemination of results. These assessments were used to compile the Census Project Document, which guided the implementation of the entire census.

1.2.2. Enumeration Area Mapping

The process of preparing census enumeration area (EA) maps³ began in June 2012. Township Immigration Officers who prepared the maps were trained on the objectives of the census, the roles of maps in the census process, concepts of sketching maps at Township and ward/village tract levels, and plotting new landmark features on the maps. After merging all topographical sheets that make up the entire country, maps of each of the 330 Townships were printed and distributed to the respective Township Immigration field offices. The Township Immigration Officers then collected information on the total number of households and the population of institutions in each ward and village tract. The collected information was used to delineate census enumeration areas where each enumerator was to be assigned. Maps were drawn for over 16,000 village tracts and wards. In total, 81,750 enumeration areas were created, covering almost the entire country. In a few areas in Shan State, Kachin State and Kayin State, it was not possible to prepare maps using this methodology; instead maps were prepared using satellite imagery.

1.2.3. Development of Questionnaires and Manuals

The development of census questionnaires and field instruction manuals started in July 2012. The process took into account data needs in the country based on consultations with data users, the Principles and Recommendations of the 2010 Round of Population and Housing Censuses, and past experiences of censuses in Myanmar and ASEAN⁴.

A household questionnaire was designed to ascertain the number of persons in conventional households on 29th March 2014 (Census Night) and to collect demographic, social and economic data. Questions on housing conditions and amenities were also included in the questionnaire. Questions on former household members living outside Myanmar and household members who had died during the 12 months before Census Night were also included. In total, the questionnaire contained 41 questions (Annex 1).

³ An enumeration area map was drawn down to the ward level in urban areas and to the village tract level in rural areas to guide census enumeration. An EA map showed clear boundaries of the area to be covered by one enumerator. It had the positions of all structures and households.

⁴ At the time of preparing this report, ASEAN member countries included Brunei Darussalam, Cambodia, Indonesia, Lao PDR, Malaysia, Myanmar, the Philippines, Singapore, Thailand and Vietnam.

An institution questionnaire containing 11 questions, which were selected from the household questionnaire, was used to collect data on persons in institutions such as hospitals, hotels, prisons, monasteries and boarding schools, as well as the floating population, which included out-door sleepers and those who were at the sea-ports on the Census Night.

1.2.4. Recruitment and Training

Almost all field census personnel were teachers, recruited by the Ministry of Education and Township Census Committees. The assignment of enumerators to the areas where they were to collect data was mostly based on the ability to speak the local language and familiarity with local communities.

Training of field personnel was cascaded at four levels. A team of experts in census and survey implementation was drawn from the DoP, UNFPA, the Australia Bureau of Statistics, the Registrar and Census Commissioner's Office in India, DRS Ltd and the Department of Social Welfare. The team reviewed the training materials and developed a comprehensive training programme. The team trained core trainers, primarily from the Ministry of Immigration and Population. The core trainers trained the master trainers from universities and other government departments. The master trainers then conducted similar trainings for a team of carefully selected District trainers. These were senior teachers at the State/Region and District levels. The District trainers then proceeded to train supervisors and enumerators at each Township headquarters.

All cadres of personnel were trained for five days. For supervisors, an additional day was added to take them through their roles, field operations, re-interviews, checking for errors in completed questionnaires, and communication and management skills.

1.2.5. Census Enumeration

The enumerators and supervisors reported to their respective EAs at least two days before the start of the Census. The days before the start of the enumeration were used to identify EA boundaries, check structures and households within each EA, and update information on EA maps and structure listing forms in instances where this was necessary.

The census enumeration aimed to count all persons who were within the borders of Myanmar on the night of 29th March 2014 (Census Night). To achieve this, Township Census Officers, with support from the census committees, made arrangements to ensure that the enumeration of the population in the three key institutions (hotels, hospitals and police/prison cells) was undertaken on census night. The enumeration of the population was satisfactorily completed in almost all States and Regions within the planned 12 days.

Enumeration started in the first week of March, earlier than the rest of the country, in three areas of Puta-O District (Kachin State), Mine Lar Township (Shan State) and Co Co Island (Yangon Region). This was due to a special request from community leaders because of harsh weather conditions, limited access to certain areas and transportation challenges. In Wa Self-Administered Division, the training of personnel was conducted earlier, but data collection took place at the same time as the rest of the country.

There were, however, challenges in conducting the enumeration in some parts of northern Rakhine State and in certain villages in Kachin State, controlled by the Kachin Independence Organisation (KIO). In addition, enumeration did not take place in a few village tracts of Hpa Pun Township in Kayin State.

1.2.6. Data Processing

Data processing is a crucial and integral part of post-enumeration census activities. Specifically, it involves data capture, coding, editing, and analysis. The 2014 MPHC took full advantage of advances in technological developments in the implementation of data processing. There are various different methods available for capturing data of population and housing censuses. From these, DoP opted for the Optical Mark Reader/Intelligent Character Recognition/Key-in from Image (OMR/ICR/KFI) scanning technology after intensive evaluation.

The census questionnaires were specifically designed to be scannable and easy to handle. Enumerators were intensively trained in correctly recording the data onto these questionnaires in order to ensure accuracy, thus enhancing the efficiency of the scanning system. This allowed the questionnaires to be processed more quickly and with fewer staff compared to what would have been required if other options had been used. The scanning system functioned well, and by early October 2014 all the estimated 11.5 million forms had been captured.

1.2.7. Independent Observation Mission

An independent team of international and national observers carried out an observation mission of the enumeration in all States and Regions. The objectives of the observation mission were to: a) document the census process, particularly the way in which data were collected in selected Townships and enumeration areas; b) provide feedback to the government during and after the enumeration; c) objectively assess the exercise against international standards and national legislation; and d) document lessons learned and good practices to improve the government's capacity to conduct future censuses.

The observers visited all 15 States and Regions of Myanmar, 41 districts (55% of the total), 121 Townships (37% of the total) and 901 enumeration areas (1.1% of the total). They observed 2,193 interviews across the country. At the end of the census enumeration, a report was published with the findings from the observation mission. This is available at: <http://countryoffice.unfpa.org/myanmar> and <http://www.dop.gov.mm/>

1.2.8. Provisional Results

The 2014 MPHC provisional results were published and launched on 30 August 2014 by the Minister of Immigration and Population. The report presented the size of the population by sex at Union, State/Region, and in a few cases District and Township levels. The provisional results are available online at: <http://www.dop.gov.mm/> and <http://countryoffice.unfpa.org/myanmar/?publications>

1.2.9. Areas where not all People were Enumerated

In parts of Rakhine State, members of some communities were not counted because they were not allowed to self-identify using a name that is not recognised by the Government. The Government made this decision in the interest of security and to avoid the possibility of violence occurring due to inter-communal tensions.

In Kachin State, the Kachin Independence Organisation (KIO), did not allow enumerators to count people in villages situated in the areas they resided. This was in spite of negotiations between the Government and KIO leaders. An estimated 97 villages were missed in the enumeration in Kachin State.

In Hpa Pun Township of Kayin State, the census could not be conducted in some villages situated close to the headquarters of Brigade Five of the Kayin National Union (KNU). Instead, the leadership of KNU provided the total number of households and population by sex for each of these villages. In all other areas, the enumeration took place as planned.

Estimates for the non-enumerated population in the areas mentioned above were established and are presented in the following section.

1.3. Estimation of the Populations Not Counted in Rakhine State, Kachin State and Kayin State

In an effort to ensure that the entire country was included in the 2014 Census and that the results reflected the total population, a detailed verification was conducted for each census enumeration area at the Census Office. This assessment showed that some areas in northern Rakhine, Kachin and Kayin States were either partially enumerated or not covered during the enumeration. This section explains how the estimation of the population not counted in these three areas was conducted.

1.3.1. Rakhine State

A review of information on the enumeration in Rakhine State shows that not every household or population in the three districts of Maungdaw, Sittway and Myauk U were covered. Comparison of the enumeration data with the numbers compiled during the census mapping process provided a more coherent picture of all households in the entire State of Rakhine. During the mapping of census enumeration areas, Township Immigration Officers drew sketch maps of each village tract and ward. The maps included every structure observed on the ground during the mapping exercise.

For each structure, the information collected included the number of males and females who lived in each household. The information collected from the mapping/structure listing process was consistent with the enumerated population in areas where complete enumeration took place in Rakhine State and in all areas of the country. The mapping and structure listing data can, therefore, be relied upon to estimate the population that was not counted in Rakhine State. Analysis shows, that about 31 percent of the mapped population of Rakhine State was not counted in the census. At the national level, a comparison between mapping and enumeration data shows that the census enumeration figure was higher by 4 percent when compared to the mapping. This is because of intensive efforts to cover all households and people in each EA by the enumerators and community support groups during the enumeration period. When this national level factor was applied to the mapping data for the affected areas in Rakhine State, it was estimated that a population of 1,090,000 was likely not to have been counted during the enumeration.

1.3.2. Kachin State

In Kachin State, enumeration could not be completed in 25 village tracts (97 villages) that were located in areas where the Kachin Independence Organisation and their family members resided. The most affected townships were Mansi, Lwegel and Momauk. In these areas, data on the total population collected during the mapping exercise was compared to the enumerated population in parts of the township where enumeration took place. A factor of increase in population numbers between mapping and enumeration was then used to estimate the population not covered during enumeration. Using this method, an estimated population of 46,600 people were not counted in the census in Kachin State.

1.3.3. Kayin State

In Kayin State, enumeration was not conducted in some villages in Hpa Pun Township in areas where the headquarters of the Brigade Five of the Kayin National Union (KNU) is located. The information for these villages was provided by the KNU. It was a summary count of households and the population by sex for each village tract and ward. When this information was analysed and compared with data collected during the census in other areas, the information they provided was considered to be reliable. Therefore, data for the areas not covered during the census, but provided by KNU, was considered acceptable. The KNU counted 69,753 persons without using the census questionnaires in Hpa Pun Township in Kayin State.

Analysis of census information reveals that an estimated total of 1,206,353 people were not enumerated in parts of Rakhine State, Kachin State and Kayin State. This represents 2.34 percent of the population. These numbers were added to the overall census population as reported in the provisional results and they have also been included in the main results in this publication. However, the analysis and presentation of the detailed information of the 2014 MPHC is based on data provided by the enumerated population only.

Based on the information obtained from the census, the Ministry of Immigration and Population has developed a Sampling Frame that can be used to obtain representative population and household samples by institutions and individuals that conduct surveys, research and studies. Areas where enumeration did not take place during the census in Rakhine, Kachin and Kayin are included in the Sampling Frame which may enable researchers to include these areas in their household surveys in the future.

1.4 Quality Assurances to Improve Data Quality⁵

The planning and implementation of the 2014 MPHC took into consideration a number of strategies and activities to ensure and improve the quality of the overall census process and particularly the quality of data. These steps were to ensure that coverage was as complete as possible and that information given by the respondents, and transcribed by the field personnel, and the data captured at the Census Data Processing Centre was accurate. Some of the main strategies implemented included:

- a) Conducting assessments for each component of the census process and using the outcome of the assessments to accurately implement the respective census phase. This ensured that the best options available were selected and implemented at every stage of census operations. Assessments were carried out in components highlighted in 1.2.1 of this report.
- b) An International Technical Advisory Board (ITAB) was formed made up of a group of 15 experts from different countries and institutions involved in censuses and statistics internationally. They critically reviewed each stage of the census implementation, providing ways of improving the quality of the process where appropriate. This review by such experienced international census experts ensured that correct methodologies and guidelines were adopted at each phase of the census process.
- c) Preparation of census EA maps by demarcating the entire country into small areas down to the lowest administrative units (Village Tracts and Wards). This ensured the widest coverage and avoided cases of omission or double counting during enumeration. The EAs were also useful to determine the exact numbers of personnel and quantities of materials required in each geographic area.
- d) Designing of the census questionnaires through field testing and consultative processes with government ministries/departments, development partners, universities and research institutions and other data users. In addition, United Nations guidelines and questionnaires in similar countries were referred to as much as possible. This ensured that the information collected from the census

⁵ United Nations defines dimensions of quality in censuses to include: relevance, completeness, timeliness, coherence, comparability, accessibility and accuracy.

would be relevant to data users and conformed to international standards and guidelines.

- e) Preparation of field instruction manuals and training guides for training trainers (master and district), supervisors and enumerators. These materials standardised the training and data collection procedures throughout the country. The training guides' integrated participatory learning methodologies, including interactive training, and enhanced the inter-personal communication skills of the enumerators with the aim to improve their capacity to communicate with respondents, to improve their confidence and trust in the census process. Experts in training were sourced from the Census Offices in Australia and India, as well as from UNFPA and DRS Ltd. They supported the training of core trainers who went to the States and Regions to deliver similar training to field staff.
- f) Comprehensive pre-testing of the entire census processes and outcomes took place one year before the census; from mapping to data processing to tabulation of the results and to compilation of an evaluation report. The pilot census included testing the census methodology, data collection procedures and instruments, as well as evaluating risks that had been identified around certain aspects of the census. The results of the pilot census were used to improve and tighten up the schedule, timelines, process and management for the actual census. The pilot census also assessed the political risks that had been identified in the political risk analysis. The objective was to ascertain the possible effects such risks could have on the quality of data (in terms of the readiness of respondents to participate and respond to all questions).
- g) Preparing a broad census advocacy campaign, using appropriate channels in order to accurately inform the public about the census and to solicit their support. The campaign included consultations with national leaders, ethnic leaders and religious leaders. The publicity campaign also brought on board national celebrities and used other channels such as the media, civil society organisations, town hall meetings and posters in all parts of the country. To ensure that people in all areas understood census messages, publicity materials were translated into different ethnic languages.
- h) Supervision and support by the Township Census Committee members and Community Support Groups in village tracts and wards to ensure all people were enumerated within their enumeration areas. The ratio of supervisors to enumerators was one to four (1:4).
- i) Before enumeration began, all census EA maps and structure listing forms were updated to ensure that new households, who had moved in to an area after the drawing of EA maps, were captured before the census. The process also ensured that enumerators could plan their work within the census period. Two days were allocated for the updating process before the start of the enumeration, which greatly increased census coverage rates.
- j) Checking and verification of the completeness of coverage in every EA against the updated structure listing forms. This was done once the enumeration had been completed in every enumeration area, and was also completed at the village tract and ward level.
- k) Ensuring that all completed questionnaires and summary forms for every EA were accounted for and returned safely to the Census Data Processing Centre.
- l) Utilisation of the scanning technology for data capture, to minimise data operator errors and shorten the duration of the data capture process. This ensured timely release of the census results.
- m) Preparation and sharing of the data release calendar with all data users. This ensured that data users were aware of what census results would be available at which point in time.

Based on the strategies and controls implemented during the census process, initial analysis of data shows that the 2014 MPHC produced credible quality data, and coverage was good at the Union and State/Region levels except in Rakhine State. The areas where enumeration could not take place constitute less than one percent of the country's land surface and accounted for 2.34 percent of the total population.

2. Summary of the Main Results

2.1. Population of Myanmar

The 2014 MPHC shows that Myanmar's total population was 51,486,253 persons as of 29th March, 2014. Of these, 24,824,586 were males and 26,661,667 were females. This overall number includes an estimated population of 1,206,353 persons who were not enumerated in certain specific areas of the country. The census enumerated a total population of 50,279,900.

The current total population size represents an increase of 46 percent compared with the 1983 census. The distribution of the total population by sex and State/Region is provided in Table 1. The numbers in the table include the estimated population in the non-enumerated areas.

Table 1: Distribution of Population by Sex and State/Region⁶

	Total population		
	Both sexes	Male	Female
UNION	51,486,253	24,824,586	26,661,667
UNION (enumerated)	50,279,900	24,228,714	26,051,186
<i>UNION (not enumerated)</i>	<i>1,206,353</i>	<i>595,872</i>	<i>610,481</i>
KACHIN	1,689,441	878,384	811,057
KACHIN (enumerated)	1,642,841	855,353	787,488
<i>KACHIN (not enumerated)</i>	<i>46,600</i>	<i>23,031</i>	<i>23,569</i>
KAYAH	286,627	143,213	143,414
KAYIN	1,574,079	775,268	798,811
KAYIN (enumerated)	1,504,326	739,127	765,199
<i>KAYIN (not enumerated)</i>	<i>69,753</i>	<i>36,141</i>	<i>33,612</i>
CHIN	478,801	229,604	249,197
SAGAING	5,325,347	2,516,949	2,808,398
TANINTHARYI	1,408,401	700,619	707,782
BAGO	4,867,373	2,322,338	2,545,035
MAGWAY	3,917,055	1,813,974	2,103,081
MANDALAY	6,165,723	2,928,367	3,237,356
MON	2,054,393	987,392	1,067,001
RAKHINE	3,188,807	1,526,402	1,662,405
RAKHINE (enumerated)	2,098,807	989,702	1,109,105
<i>RAKHINE (not enumerated)</i>	<i>1,090,000</i>	<i>536,700</i>	<i>553,300</i>
YANGON	7,360,703	3,516,403	3,844,300
SHAN	5,824,432	2,910,710	2,913,722
AYEYAWADY	6,184,829	3,009,808	3,175,021
NAY PYI TAW ⁷	1,160,242	565,155	595,087

⁶ The numbers in blue are estimates of people who were not enumerated in the census. The numbers in bold italics are the sum of the enumerated and the estimated population in the affected States.

⁷ The numbers in this table do not include Myanmar people living outside the country at the time of the census, except those people who were working in Myanmar diplomatic missions abroad; this population of 972 people is included in the population figure for Nay Pyi Taw.

The population of Myanmar has been growing since the beginning of census taking by the British in 1872, rising from 2.7 million persons to 10.5 million in 1901, to 13.2 million in 1921, to 28.9 million in 1973, 35.3 million persons in 1983 and 51.5 million persons in 2014. This is illustrated in Figure 2. The rapid increase in population size over this period has policy implications for all sectors of society and the economy, particularly education, health, employment and housing.

Figure 2: Population Size of Myanmar from Censuses⁸, 1872-2014

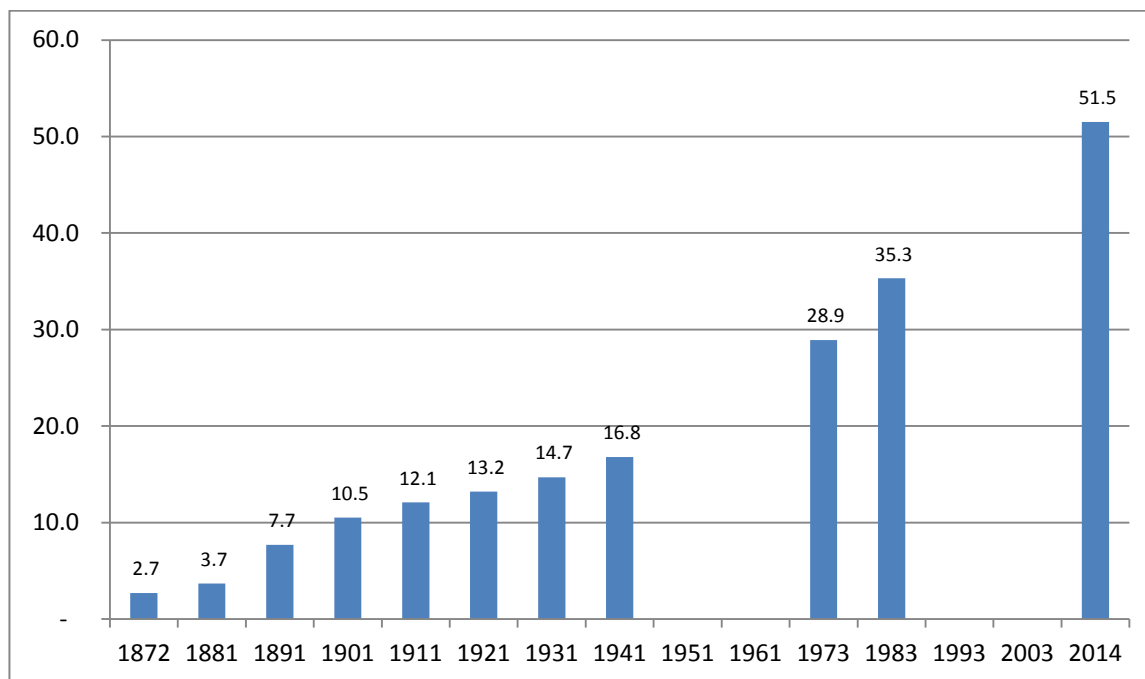

2.2. Population Growth Rate

Analyses of the data from the 2014 Census and from past trends in population changes show that the population of Myanmar increased at the rate of 0.89 percent per annum between 2003 and 2014. The decennial growth rate from 1973 reveals a consistent decline from 2.02⁹ percent per annum during 1973-1983, to 1.41 percent per annum during 1983-1993, and to 1.38 percent in the 1993-2003 period.

The annual population growth rate for periods when a census was not conducted is derived by projecting the population between 1983 and 2014, using information from the 1983 and 2014 Censuses. This is achieved by making projections using demographic indicators (Total Fertility Rate, life expectancy and migration rates) from household based surveys conducted during this period.

2.3. Comparison with selected Asia and Pacific Countries

In comparison with countries in the Asia and Pacific Region, Myanmar’s population size can be categorised as medium. With an annual growth rate of 0.89 percent per annum, Myanmar exhibits one of the lowest population growth rates in the region. Table 2 shows that Thailand, China, Myanmar and Vietnam have population growth rates of less than one percent per annum. The population growth rate of Myanmar compares with Vietnam.

⁸ In 1951, 1961, 1993 and 2003 no censuses were conducted.

⁹ The annual population growth rate for 1973-1983 is according to the 1983 Burma Population Census Report, June 1986

Table 2: Population Size, Density and Annual Growth Rate for selected countries in Asia and the Pacific Region

Country	Year	Population ('000)	Density (per sq. km)	Inter-censal Growth Rate
China	2013	1,385,567	144	0.61
India	2013	1,252,140	381	1.24
Indonesia	2013	249,866	131	1.21
Bangladesh	2013	156,595	1,087	1.19
Philippines	2013	98,394	328	1.71
Vietnam	2013	91,680	276	0.95
Thailand	2013	67,011	131	0.3
Myanmar	2014	51,486	76	0.89
Malaysia	2013	29,717	90	1.61
Australia	2013	23,343	3	1.31
Cambodia	2013	15,135	84	1.75
Laos	2013	6,770	29	1.86
Singapore	2013	5,412	7,923	2.02

Source: World Population Policies 2013, UN DESA

<http://www.un.org/en/development/desa/population/publications/policy/world-population-policies-2013.shtml>

2.4. Size and Change of Population by State and Region

Myanmar is divided into 15 States and Regions. Accordingly, the census results show that Yangon Region has the largest population (7.36 million), followed by Ayeyawady (6.18 million), Mandalay (6.16 million), Shan (5.82 million), and Sagaing (5.32 million). These five States and Regions account for almost 60 percent of the total population of the country.

The least populated States and Regions are Kayah (286,000), Chin (478,000) Nay Pyi Taw (1.16 million), Tanintharyi (1.40 million) and Kayin (1.57 million). These States and Regions only account for 9.5 percent of the country's population. The distribution of the population by State and Region is presented in Table 3 for the 1973, 1983 and 2014 Censuses.

Table 3: Population Size and Proportion to the Total Population by State/Region, 1973, 1983 and 2014

	Population			Proportion of the Total Population		
	1973**	1983**	2014	1973	1983	2014
UNION	28,921,226	35,307,913	51,486,253	100	100	100
Kachin	737,939	904,794	1,689,441	2.6	2.6	3.3
Kayah	126,574	168,429	286,627	0.4	0.5	0.6
Kayin	858,429	1,055,359	1,574,079	3.0	3.0	3.1
Chin	323,295	368,949	478,801	1.1	1.0	0.9
Sagaing	3,119,054	3,862,172	5,325,347	10.8	10.9	10.3
Tanintharyi	719,441	917,247	1,408,401	2.5	2.6	2.7
Bago	3,179,604	3,799,791	4,867,373	11.0	10.8	9.5
Magway	2,634,757	3,243,166	3,917,055	9.1	9.2	7.6
Mandalay	3,668,493	4,577,762	6,165,723	12.7	13.0	12.0
Mon	1,314,224	1,680,157	2,054,393	4.5	4.8	4.0
Rakhine	1,712,838	2,045,559	3,188,807	5.9	5.8	6.2
Yangon	3,188,783	3,965,916	7,360,703	11.0	11.2	14.3
Shan	3,179,546	3,716,841	5,824,432	11.0	10.5	11.3
Ayeyawady	4,156,673	4,994,061	6,184,829	14.4	14.1	12.0
Nay Pyi Taw			1,160,242	-	-	2.3

**** Source:** Burma, 1983 Population Census Report: June, 1986

The population size in 1973 and 1983 includes Burmese nationals abroad at 1,576 and 7,710 people, respectively.

Population sizes in 1973, 1983 and 2014 include estimated figures for people not counted in the census.

Comparing the proportion of the population by State and Region, Yangon Region now ranks as number one, surpassing both Ayeyawady and Mandalay Regions, which had a higher population than Yangon Region in the 1983 and 1973 censuses. A substantial increase in population is witnessed in Shan State in the 2014 Census, which could be attributed to the inclusion of Wa and Mine Lar areas which were not enumerated in the previous censuses. Kayah and Chin still remain the States with the least proportion of the population, as shown in Figure 3.

It is worth mentioning that Nay Pyi Taw Union Territory was created in 2006; it was formerly part of Mandalay Region, hence its absence in previous censuses. In the 2014 MPHC, Nay Pyi Taw appears as one of the States and Regions. This explains the decline in the proportion of the total population of Mandalay in 2014 compared to 1983.

Figure 3: Proportion of the Population of State/Region to the Total Population, 1973, 1983 and 2014

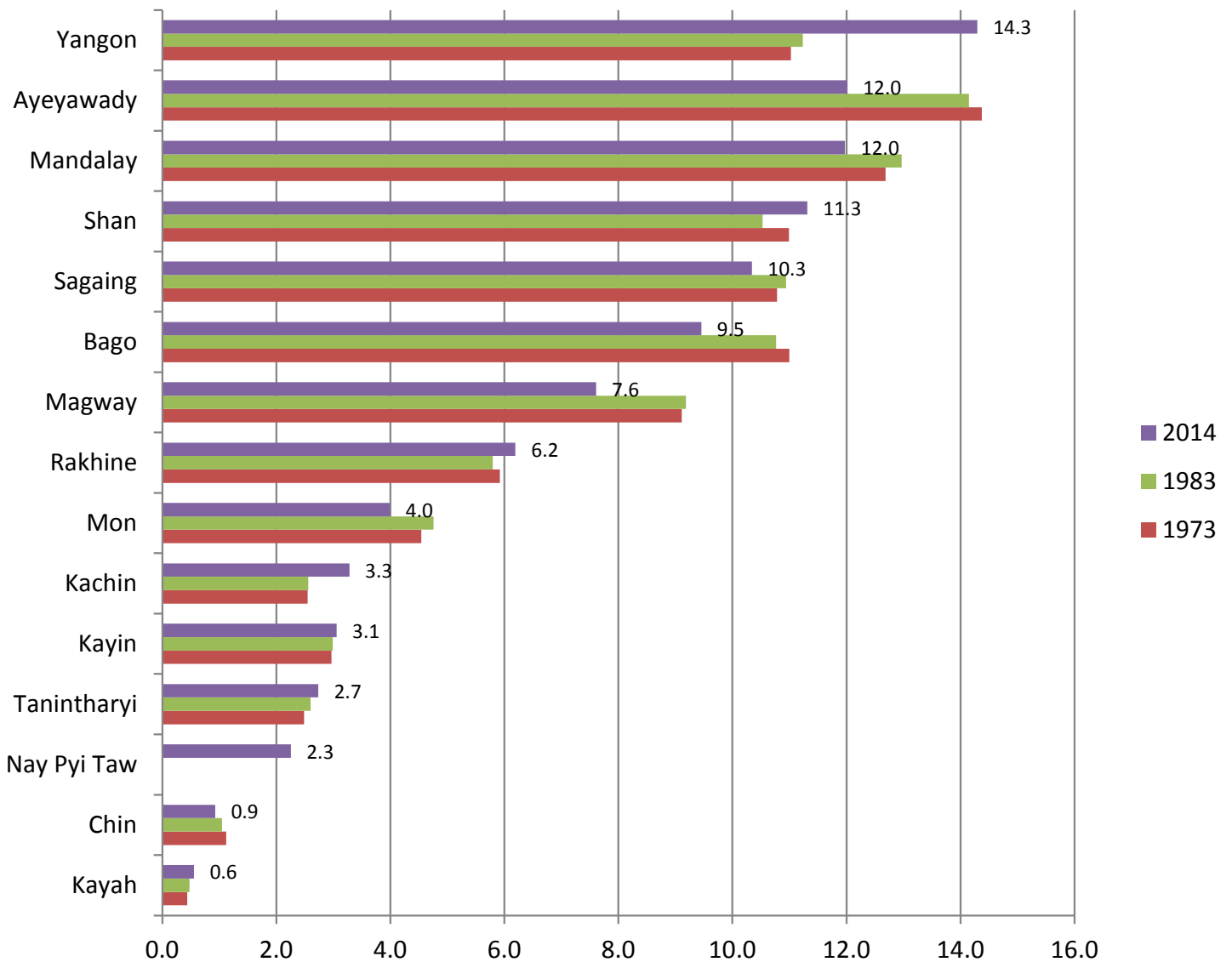

2.5. Population Density

The population density of Myanmar in March 2014 is 76 persons per square kilometre (km²). The population density has increased considerably, by 81 percent from 43 persons per km² in 1973, and 46 percent from 52 persons per km² in 1983. The population density of Myanmar is lower than most other Asian countries but comparable to Cambodia and Malaysia (Table 2). Comparing the population density by State and Region, Yangon has the highest density (716 per km²), followed by Mandalay (200 per km²), Ayeyawady (177 per km²), Mon (167 per km²), Nay Pyi Taw (164 per km²) and Bago (124 per km²). The least densely populated States and Regions are Kayah (24 per km²), Kachin (19 per km²) and Chin (13 per km²). A comparison of the density of the population from 1973 to 2014 is presented in Table 4.

Table 4: Area and Population Density by State/Region

	Area** (sq. km)	Population*			Density (people per square km)		
		1973	1983	2014	1973	1983	2014
UNION	676,577.23	28,922,802	35,315,623	51,486,253	43	52	76
Kachin	89,041.80	737,939	904,794	1,689,441	8	10	19
Kayah	11,731.51	126,574	168,429	286,627	11	14	24
Kayin	30,382.77	858,429	1,055,359	1,574,079	28	35	52
Chin	36,018.90	323,295	368,949	478,801	9	10	13
Sagaing	93,702.48	3,119,054	3,862,172	5,325,347	33	41	57
Tanintharyi	43,344.91	719,441	917,247	1,408,401	17	21	32
Bago	39,404.43	3,179,604	3,799,791	4,867,373	81	96	124
Magway	44,820.58	2,634,757	3,243,166	3,917,055	59	72	87
Mandalay	30,888.09	3,668,493	4,577,762	6,165,723	99	124	200
Mon	12,296.64	1,314,224	1,680,157	2,054,393	107	137	167
Rakhine	36,778.05	1,712,838	2,045,559	3,188,807	47	56	87
Yangon	10,276.71	3,190,359	3,973,626	7,360,703	310	387	716
Shan	155,801.38	3,179,546	3,716,841	5,824,432	20	24	37
Ayeyawady	35,031.88	4,156,673	4,994,061	6,184,829	118	142	177
Nay Pyi Taw	7,057.10	-	-	1,160,242			164

* Population missed in parts of the country during enumeration is added for the 1973, 1983 and 2014 censuses.

** Area refers to land surface only, not covered by water.

2.6. Population by Urban and Rural Area

The Census results show that for every 100 persons in Myanmar, 70 persons live in rural areas and 30 persons live in urban areas. Yangon Region has by far the highest proportion of people living in areas classified as urban by GAD at 70 percent, followed by Kachin at 36 percent¹⁰ and Mandalay at 35 percent. As shown in Table 5, Ayeyawady has the largest proportion of rural population at 86 percent, followed by Magway (85 percent), and Sagaing and Rakhine (83 percent).

¹⁰ The high proportion of urban population in Kachin may be attributed to large numbers of people working in the mines in this State.

Table 5: Proportion of Enumerated Population by Urban and Rural areas, Sex, and by State/Region

State/Region	Total Population	Urban Population			% urban	Rural Population			% Rural
		Both sexes	Male	Female		Both sexes	Male	Female	
UNION	50,279,900	14,877,943	7,114,224	7,763,719	30	35,401,957	17,114,490	18,287,467	70
Kachin	1,642,841	592,368	297,643	294,725	36	1,050,473	557,710	492,763	64
Kayah	286,627	72,418	35,679	36,739	25	214,209	107,534	106,675	75
Kayin	1,504,326	329,166	163,280	165,886	22	1,175,160	575,847	599,313	78
Chin	478,801	99,809	47,198	52,611	21	378,992	182,406	196,586	79
Sagaing	5,325,347	911,335	430,408	480,927	17	4,414,012	2,086,541	2,327,471	83
Tanintharyi	1,408,401	338,419	164,982	173,437	24	1,069,982	535,637	534,345	76
Bago	4,867,373	1,072,336	501,157	571,179	22	3,795,037	1,821,181	1,973,856	78
Magway	3,917,055	588,031	270,624	317,407	15	3,329,024	1,543,350	1,785,674	85
Mandalay	6,165,723	2,143,436	1,033,433	1,110,003	35	4,022,287	1,894,934	2,127,353	65
Mon	2,054,393	572,189	273,561	298,628	28	1,482,204	713,831	768,373	72
Rakhine	2,098,807	354,288	166,857	187,431	17	1,744,519	822,845	921,674	83
Yangon	7,360,703	5,160,512	2,441,229	2,719,283	70	2,200,191	1,075,174	1,125,017	30
Shan	5,824,432	1,395,847	692,453	703,394	24	4,428,585	2,218,257	2,210,328	76
Ayeyawady	6,184,829	872,600	412,693	459,907	14	5,312,229	2,597,115	2,715,114	86
Nay Pyi Taw	1,160,242	375,189	183,027	192,162	32	785,053	382,128	402,925	68

2.7. Population by Sex

According to the Myanmar Population and Housing Census of 2014, the population is made up of 24,824,586 males and 26,661,667 females. Females out-number males by 1.83 million. The sex ratio of the population (number of males for every 100 females) at the Union level is 93. In 1983 and 1973, the sex ratios were 98.6 and 98.8, respectively. At the State and Region level, the population of males exceeds that of females only in Kachin State (108 males for every 100 females). In Kayah and Shan States, there are equal numbers of both sexes. In the remaining 13 States and Regions, the census counted more females than males. The differences in the sex ratio in Myanmar may be attributed to migration and higher male mortality, starting from adolescence. These factors, however, need to be explored further.

The sex ratio in the population by five-year age groups shows that the sex ratio at birth is 102.4. It is over 100 in all age groups under 15 years. After age 15, the sex ratio declines to below 100 and reduces further with increasing age. This pattern is normal and can be observed in most populations. At birth, boys are born in greater numbers than girls with a sex ratio of 102 to 105. However as males get older, they have a higher mortality rate than females (Figure 4).

Figure 4: Sex Ratio by Age, 1983 and 2014

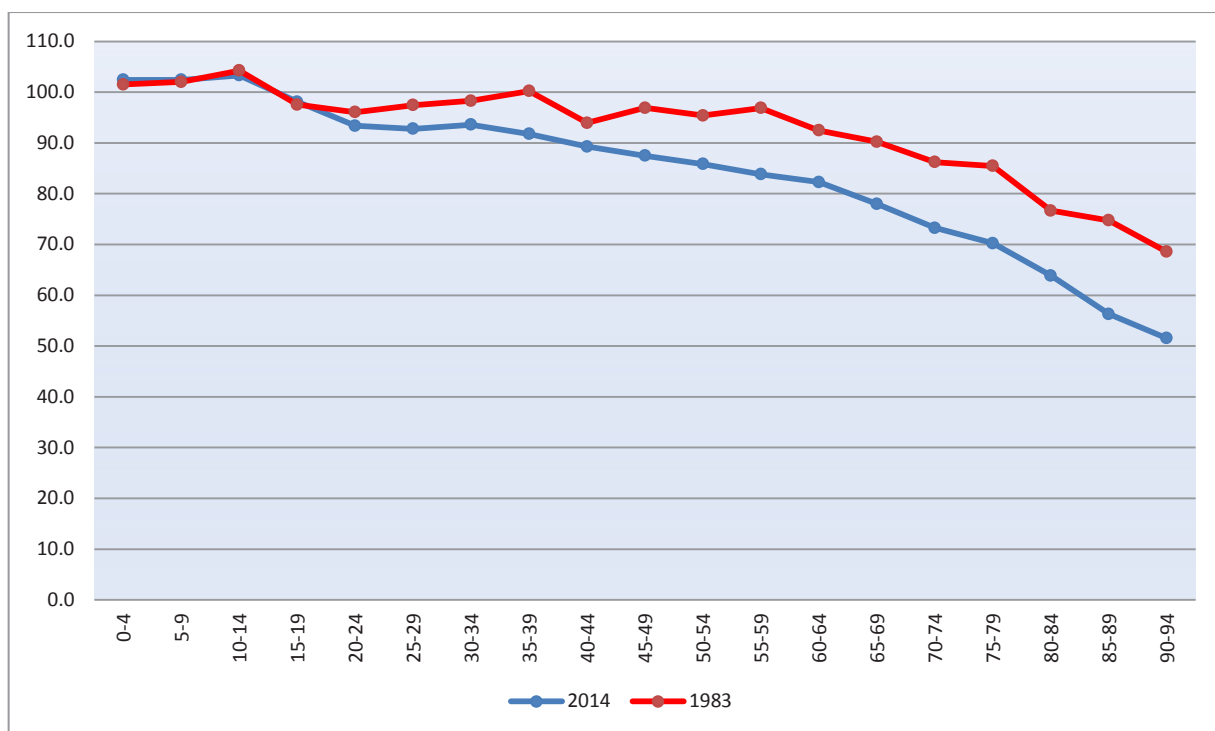

2.8. Population Age-Sex Pyramid

In 2014 a pot-shaped population pyramid can be observed in Myanmar, compared to the broader bottom based pyramid of 1983. The population of Myanmar had more children and young people in 1983. The size of the young generations started to decline approximately 10 years ago as an effect of reduced fertility rates. This is clearly shown in the reduced number of people in the age groups 0-4 and 5-9 on the pyramid for 2014. On the other hand, the size of the young working age population has been steadily increasing. This is evidence of an accelerated demographic transition and provides opportunities for a “demographic dividend” through reduced dependency ratios. The pyramid of the 2014 census superimposed on the 1983 census illustrates the changing age structure and the new demographic dynamics of Myanmar (Figure 5).

Figure 5: Population Pyramid of Myanmar, 2014 and 1983

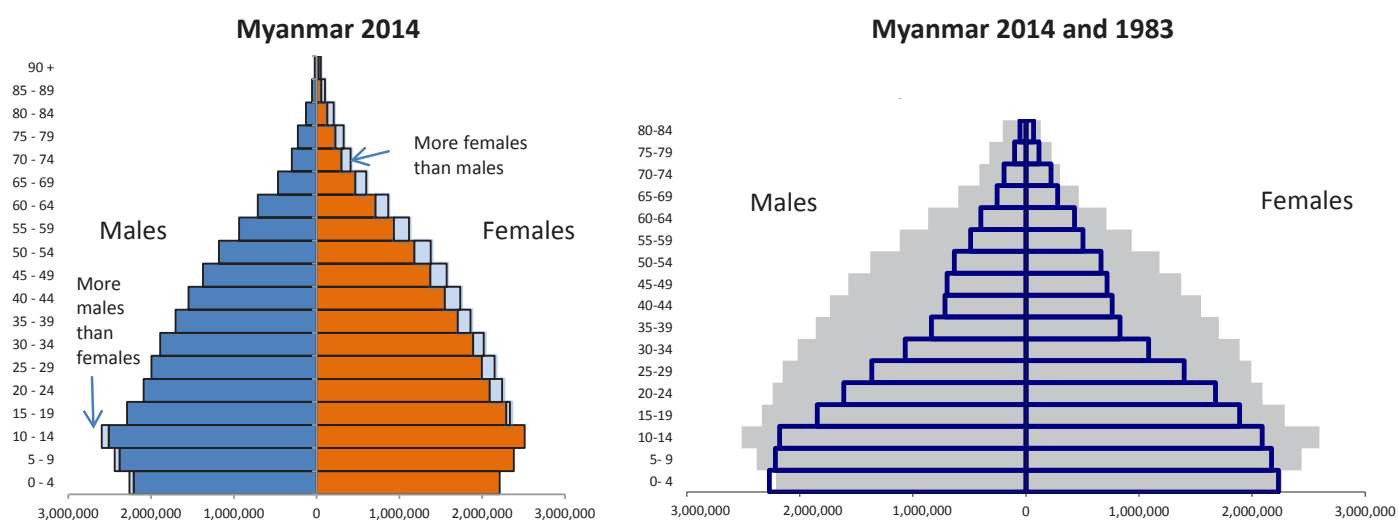

2.9. Population by Selected Broad Age Groups

The population can be divided into three broad age groups, those less than 15 years, 15-64 years, and 65 years and over. The distribution of the Myanmar population among these groups in 2014 shows that those under 15 years (child population) is 14,399,569, the population between 15 and 64 years is 32,982,768 (productive age), while the population 65 years and over (aged population) is 2,897,563. These three broad age groups account for 28.6 percent, 65.6 percent and 5.8 percent of the total population, respectively.

Trend analysis shows that the proportion of these broad age groups has significantly changed since 1973, when the child population was 41.5 percent, the productive population was 54.9 percent and the aged population was only 3.7 percent. This trend is depicted in Figure 6.

Figure 6: Population Distribution of Selected Broad Age Groups, 1973, 1983 and 2014

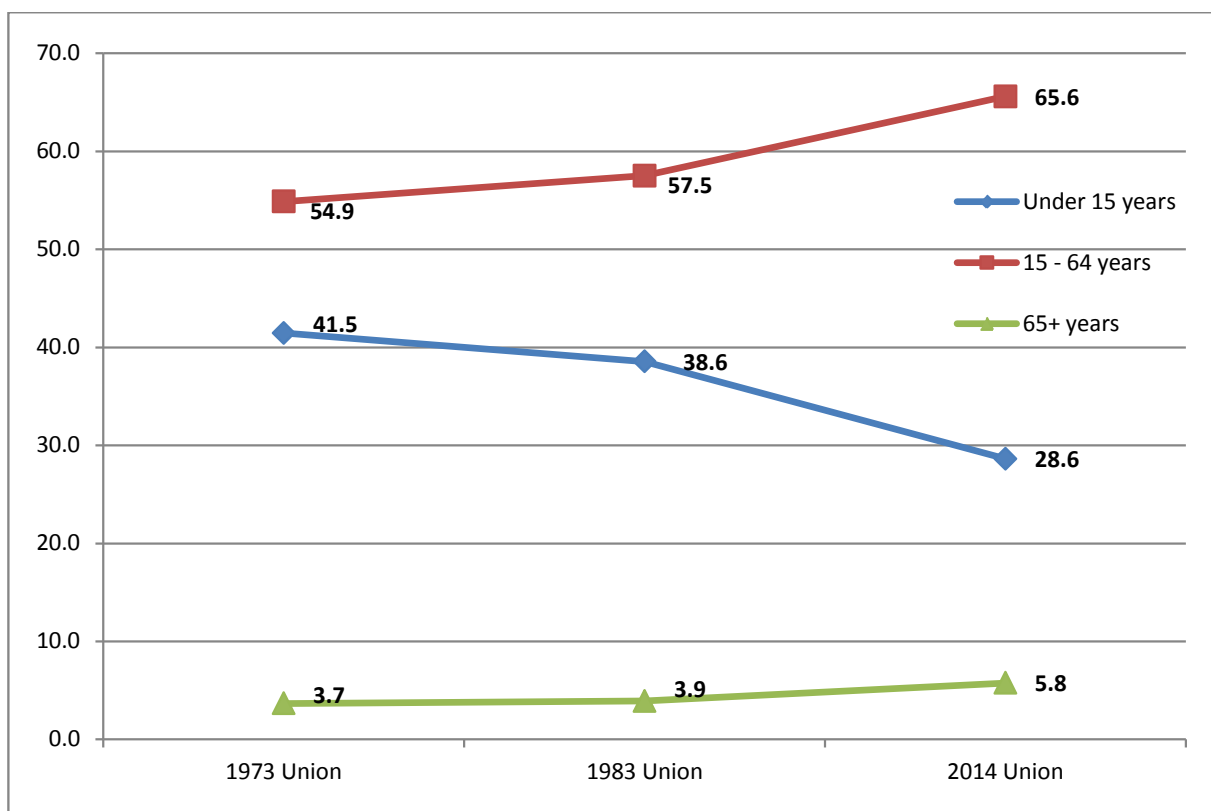

2.10. Dependency Ratios

The structural changes of the population can be illustrated by appropriate indicators such as child dependency ratio (ratio of child population to the productive-age population), old age dependency ratio (ratio of the old age population to the productive-age population) and the total dependency ratio (the sum of the child and old age dependency ratios). The total and child dependency ratios are falling in Myanmar, while the aged dependency ratio and the ageing index are increasing. Figure 7 and Table 6 show how these ratios are changing due to the demographic transformations in the country's population.

Figure 7: Trends in Dependency Ratios, 1973, 1983 and 2014

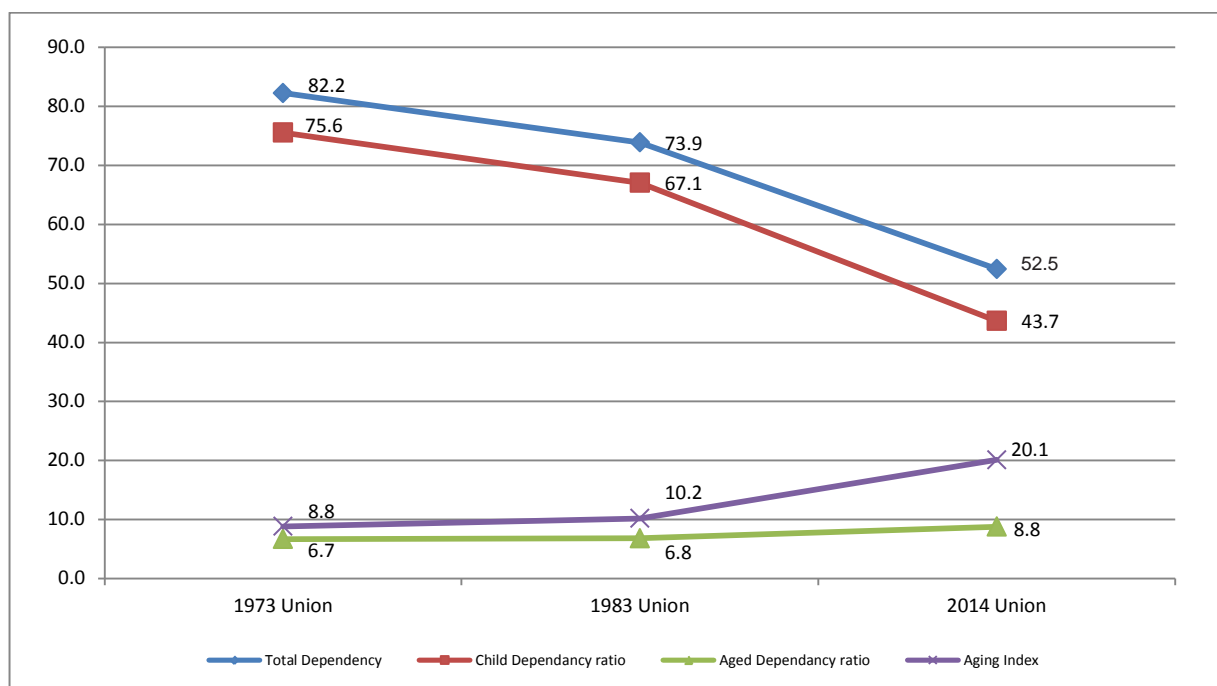

The ageing index (ratio of the aged population to the child population), which provides a particularly sensitive progress indicator of population ageing increased from 8.8 in 1973 to 10.2 in 1983 and to 20.1 in 2014.

Table 6: Trends in Proportion of Population in Broad Age Groups and Dependency Ratios, 1973, 1983 and 2014

	1973			1983			2014		
	Union	Urban	Rural	Union	Urban	Rural	Union	Urban	Rural
Broad Age Group									
Total	100	100	100	100	100	100	100	100	100
Under 15 years	41.5	40.7	41.7	38.6	35.7	39.5	28.6	24.1	30.6
15 - 64 years	54.8	55.7	54.6	57.5	60.5	56.5	65.6	69.9	63.8
65+ years	3.7	3.3	3.8	3.9	3.8	4	5.8	6	5.7
Dependency Ratio									
Total Dependency Ratio	82.2	79.1	83.3	73.9	65.3	76.9	52.5	43.0	56.8
Child Dependency Ratio	75.6	73	76.4	67.1	59	69.9	43.7	34.4	47.9
Old Dependency Ratio	6.7	6.1	6.9	6.8	6.3	7	8.8	8.5	8.9
Ageing Index	8.8	8.3	9	10.2	10.8	10	20.1	24.8	18.6

An analysis of dependency ratios at the State and Region level reveals that the proportion of the child population is highest in Chin State (72.3%) and Kayin State (60.6%); correspondingly the same areas exhibit the highest total dependency ratios at 81.0 and 69.3 percent, respectively. This presents a large burden for the productive age population of these areas, considering that the Union average total dependency ratio is 53 percent. In effect, the country is relying on 66 percent of the population to provide for themselves as well as the 34.4 percent of the population who are either children or elderly. The ageing index is 20.1 at Union level. By State and Region, the ageing index is highest in Magway (26.7), Yangon (24.1), Mandalay (23.8), while it is lowest in Kayah (10.8), Chin (12.0) and Shan (13.2). This is shown in Table 7.

**Table 7: Population of Selected Age-Groups, Dependency Ratios
and Aging Index by State/Region**

	Population of Selected Groups			Dependency Ratio			Ageing Index
	0 - 14	15 - 64	65+	Total Dependency Ratio	Child Dependency Ratio	Old Age Dependency Ratio	
UNION	14,399,569	32,982,768	2,897,563	52.5	43.7	8.8	20.1
Kachin	492,879	1,084,096	65,866	51.6	45.5	6.1	13.4
Kayah	99,003	176,934	10,690	62.0	56.0	6.0	10.8
Kayin	538,596	888,642	77,088	69.3	60.6	8.7	14.3
Chin	191,290	264,605	22,906	81.0	72.3	8.7	12.0
Sagaing	1,525,943	3,468,865	330,539	53.5	44.0	9.5	21.7
Tanintharyi	478,027	858,419	71,955	64.1	55.7	8.4	15.1
Bago	1,383,846	3,175,185	308,342	53.3	43.6	9.7	22.3
Magway	1,056,659	2,578,796	281,600	51.9	41.0	10.9	26.7
Mandalay	1,599,216	4,186,385	380,122	47.3	38.2	9.1	23.8
Mon	641,960	1,278,995	133,438	60.6	50.2	10.4	20.8
Rakhine	653,333	1,305,561	139,913	60.7	50.0	10.7	21.4
Yangon	1,725,413	5,219,941	415,349	41.1	33.1	8.0	24.1
Shan	1,865,293	3,712,196	246,943	56.9	50.2	6.7	13.2
Ayeyawady	1,821,154	4,004,350	359,325	54.5	45.5	9.0	19.7
Nay Pyi Taw	326,957	779,798	53,487	48.8	41.9	6.9	16.4

2.11. Marital Status

Among the population 15 years and over, a higher proportion of males (61%) than females (58%) are married, while the proportion of those who reported single is also slightly higher for males (32%) than females (30%). However, many more females (10%) than males (3%) are widowed. This may be linked to the longer life expectancy of women compared to men, and to the higher rates of remarriage among men. Figure 8 shows that the highest proportion (85%) of married men are in the age group 40-59, while the proportion of married women peaks at 77.7 percent in the 35-39 age-group. It also indicates that among the younger population (especially between 15 to 24 years), the proportion of unmarried people is large. After age 40, the proportion of married females starts to decline, while for males the decline is more prominent after 60 years. This trend is also supported by the fact that the proportion of the widowed population grows substantially among women aged 50 years and over, while for males it is aged 70 years and over (Figure 8).

Figure 8: Proportion of the Population Aged 15 and over by Sex, Age and Marital Status

Male

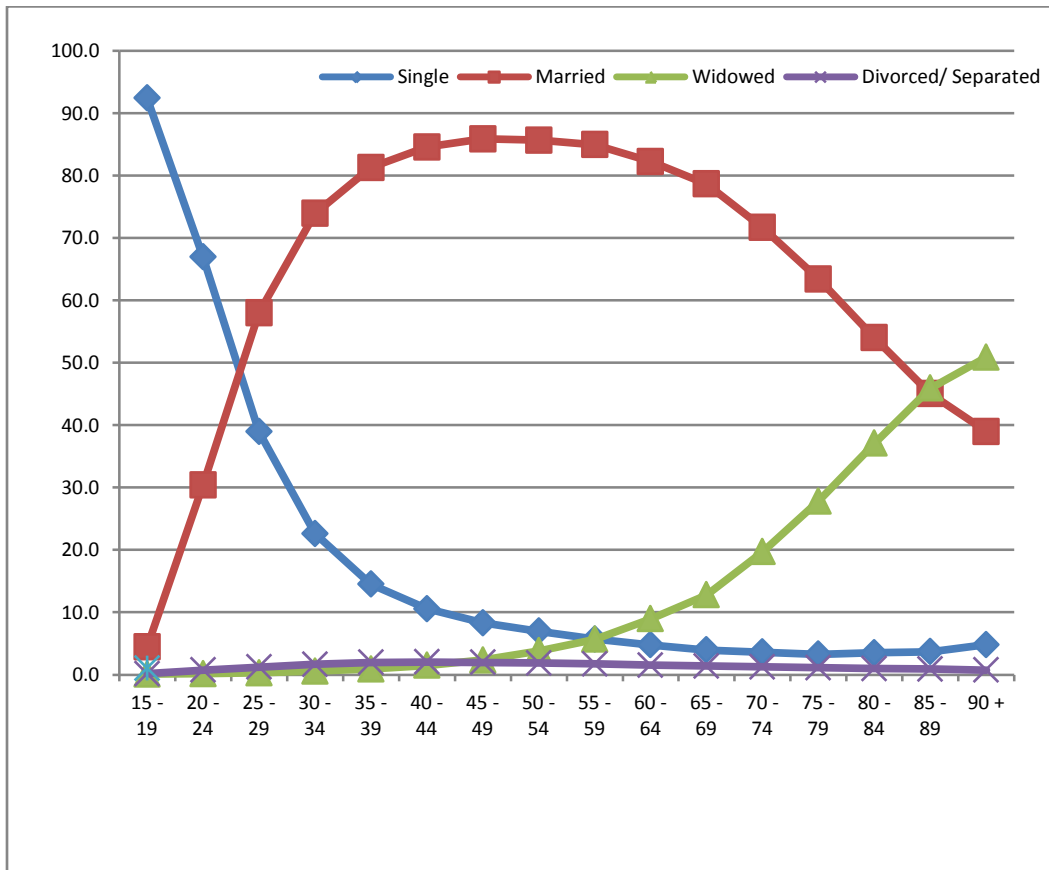

Female

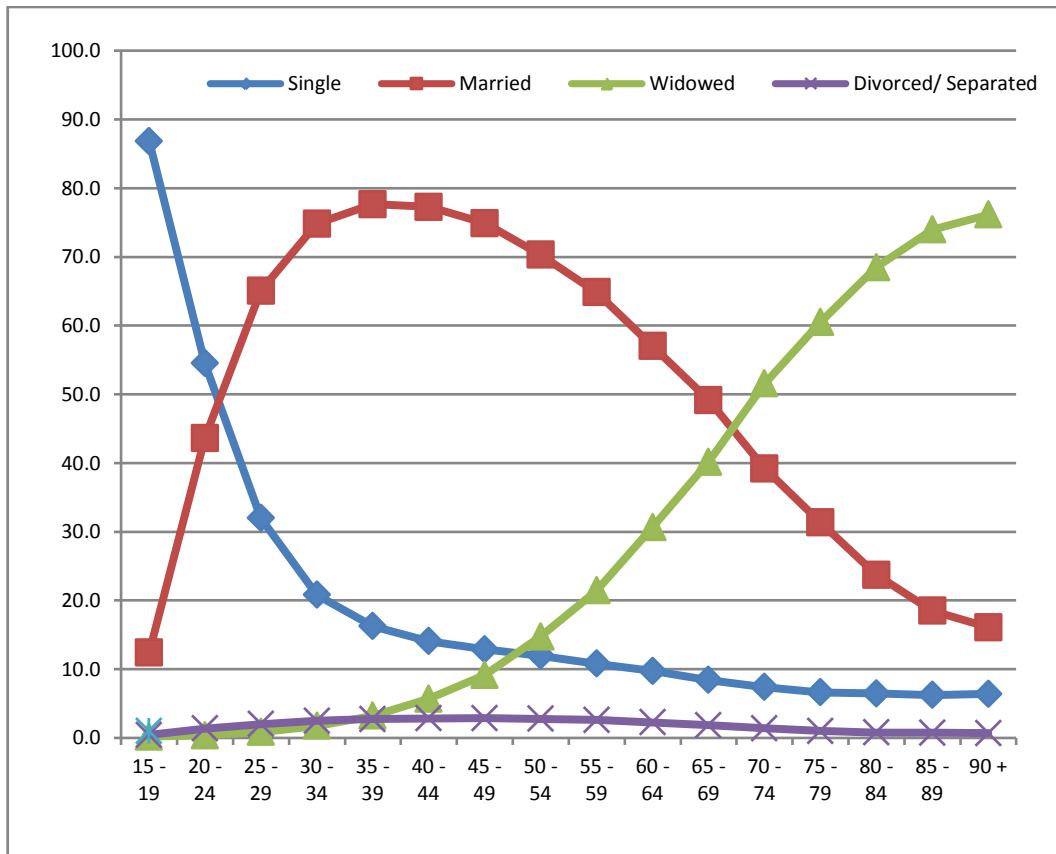

2.12. Literacy

The population aged 5 years and over were asked questions related to literacy, school attendance and the highest level of education they had completed. Out of 33.9 million people aged 15 years and over, 30.37 million reported to be literate, representing a literacy rate of 89.5 percent. There are over 3.55 million people who are illiterate. Table 8 shows the population who are literate and illiterate, including the literacy rates by State/Region and sex.

Table 8: Population 15 years and over by Literacy Status, Sex and by State/Region

	Both sexes			Percent Literate		
	Total	Literate	Illiterate	Both Sexes	Male	Female
UNION	33,934,631	30,378,819	3,555,812	89.5	92.6	86.9
Urban	10,399,334	9,902,101	497,233	95.2	97.1	93.7
Rural	23,535,297	20,476,718	3,058,579	87.0	90.7	83.8
Kachin	919,246	842,602	76,644	91.7	94.1	89.4
Kayah	175,570	144,085	31,485	82.1	87.0	77.6
Kayin	924,446	687,871	236,575	74.4	78.4	70.9
Chin	279,247	221,858	57,389	79.4	88.5	71.9
Sagaing	3,598,969	3,372,855	226,114	93.7	96.6	91.4
Tanintharyi	881,630	817,822	63,808	92.8	94.5	91.2
Bago	3,379,439	3,184,988	194,451	94.2	96.7	92.2
Magway	2,753,529	2,540,124	213,405	92.2	96.5	88.9
Mandalay	4,299,250	4,030,908	268,342	93.8	97.3	90.9
Mon	1,328,202	1,149,918	178,284	86.6	89.5	84.2
Rakhine	1,391,311	1,178,295	213,016	84.7	92.2	78.7
Yangon	5,271,946	5,095,313	176,633	96.6	98.0	95.5
Shan	3,715,553	2,400,983	1,314,570	64.6	70.3	59.4
Ayeyawady	4,257,899	3,995,130	262,769	93.8	95.9	92.0
Nay Pyi Taw	758,394	716,067	42,327	94.4	98.0	91.4

Figure 9 shows the deviation of literacy levels from the national average. Literacy levels are lowest in the States of Shan, Kayin and Chin at 65, 74 and 79 percent, respectively. The areas with the highest literacy rates are Yangon, Nay Pyi Taw and Bago Regions, all reporting levels of more than 94 percent.

Figure 9: Deviation of Literacy Rates from the Union Average by State/Region

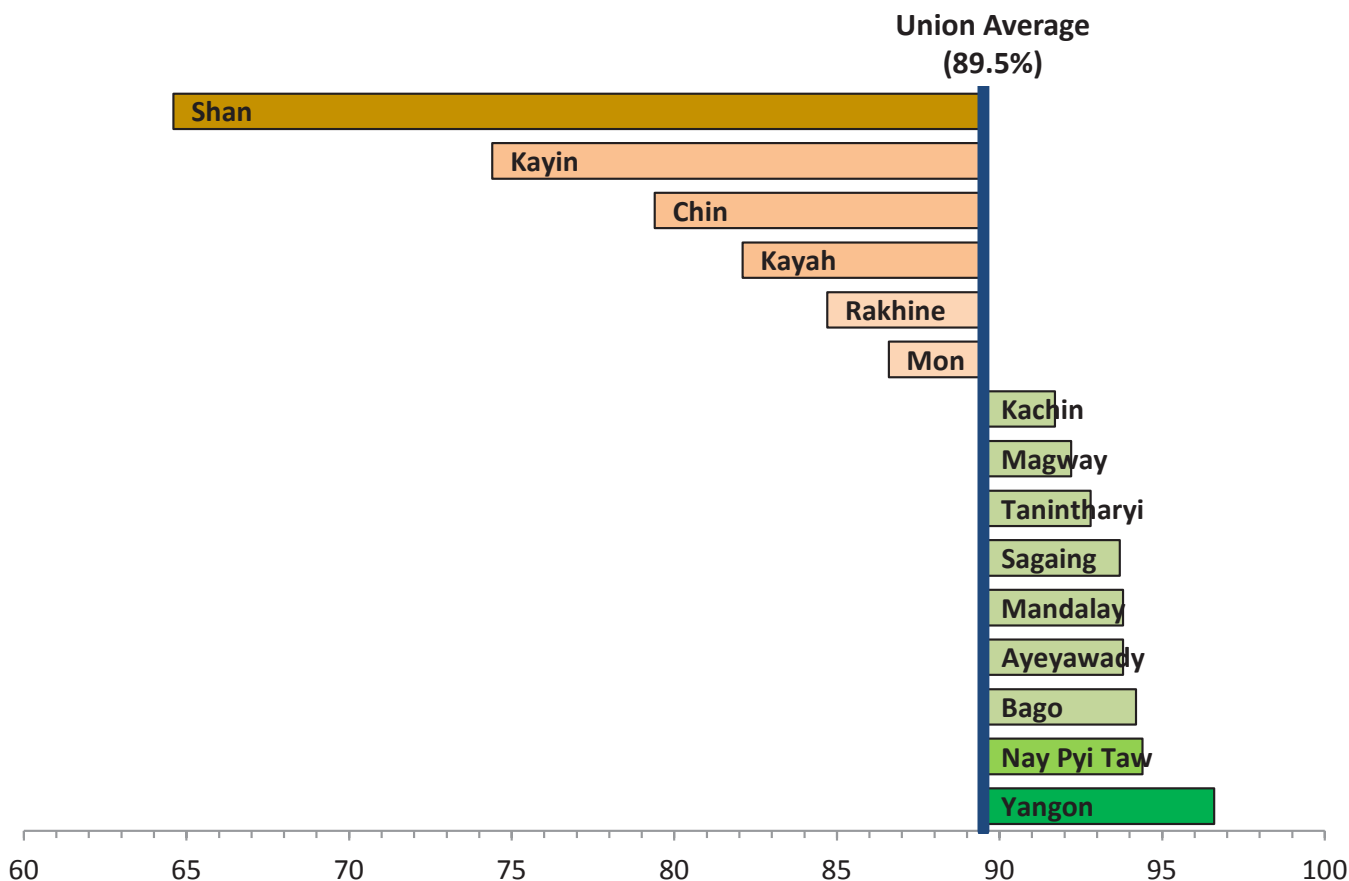

2.13. School Attendance

The official entry age for primary education in Myanmar is 5 years. Out of a population of 43,517,147 persons aged 5 years and over living in conventional households, 8,461,477 are currently attending school. Of those currently attending school, 3.4 million are aged 5-9 years, 2.9 million are aged 10-13 years, 935,352 are 14-15 years old, while 938,459 are aged 16-20 years. Only 246,221 are aged 21 years and over. Comparing male and female school attendance, the proportion of males and females are similar up to the age of 15. After the age of 15, more males are at school than females.

Table 9: School Attendance for persons aged 5 years and over living in Conventional Households

	Total (5 years and above)	Age Groups in years				
		5 - 9	10 - 13	14 -15	16 - 20	21 and above
UNION	43,517,147	4,724,561	3,907,608	1,850,492	4,313,615	28,720,871
Never Attended	5,605,333	20.3%	4.5%	5.3%	6.7%	14.2%
Previously Attended	29,450,337	8.5%	19.3%	44.2%	71.5%	84.9%
Currently attending	8,461,477	71.2%	76.2%	50.5%	21.8%	0.9%

2.14. Disability

The information on disability in the 2014 Census included four categories (seeing, hearing, walking and remembering/mental) and the degree of difficulty a respondent experienced for each type. A total of 2,311,250 people (4.6%) have at least one type of disability. This is presented in Table 10. The most common type of disability is seeing (2.5%), followed by walking (1.9%), remembering/mental (1.7%) and lastly hearing (1.3%). The disability prevalence is higher among females (4.8%) than males (4.4%). By State and Region, the highest prevalence is reported in Ayeyawady (7.6%), Chin (7.4%) and Tanintharyi (7%), while the lowest is observed in Nay Pyi Taw, the administrative capital city.

Table 10: Number of people with Disability and Disability Prevalence Rate by State/Region

	People who are Disabled	Percent of population who have disability in				
		Any type	Seeing	Hearing	Walking	Remembering/Mental
UNION	2,311,250	4.6	2.5	1.3	1.9	1.7
Kachin	65,837	4.0	2.2	1.3	1.4	1.3
Kayah	16,617	5.8	3.1	2.0	2.3	2.4
Kayin	99,389	6.6	4.0	1.9	2.6	2.6
Chin	35,669	7.4	3.9	3.3	3.2	3.6
Sagaing	177,852	3.3	1.6	1.0	1.4	1.1
Tanintharyi	98,133	7.0	4.0	2.0	2.7	2.6
Bago	202,431	4.2	2.3	1.2	1.7	1.4
Magway	201,800	5.2	2.8	1.5	2.2	1.7
Mandalay	204,328	3.3	1.7	0.8	1.4	1.0
Mon	109,298	5.3	3.0	1.5	2.1	1.7
Rakhine	112,179	5.3	3.1	1.9	2.4	2.6
Yangon	250,441	3.4	1.7	0.9	1.5	1.1
Shan	228,074	3.9	1.8	1.5	1.6	1.7
Ayeyawady	472,619	7.6	4.6	2.0	3.2	2.8
Nay Pyi Taw	36,583	3.2	1.6	0.8	1.3	1.0

It is evident that disability is closely related to age as shown in Figure 10. The prevalence of disability is 10 percent between the ages of 55 and 59 and starts to increase rapidly, reaching over 50 percent at age 90.

Figure 10: Proportion of the Population with Disability (prevalence rates) by Age and Sex

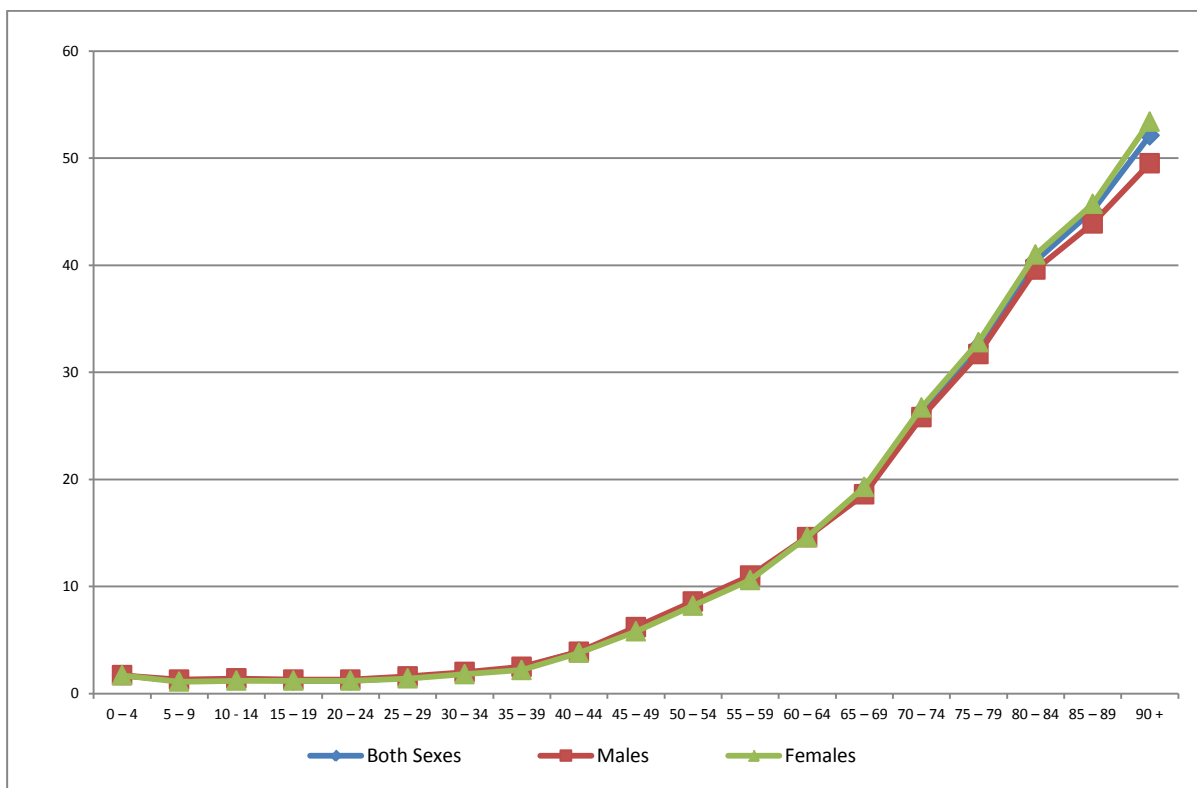

2.15. Labour Force Participation Rate

The questions on usual economic activity were asked to respondents aged 10 years and above. The period of reference included the preceding 12 months before the census enumeration. Accordingly, information on this topic was collected for all 40,988,693 people aged 10 and above. The proportion of the population in the labour force among the population aged 10 and above (labour force participation rate) is 57.0 percent. The labour force participation rate is 63.4 percent when the lowest age applied is 15 years. The labour force participation rate for the age group 15-64 is 67.0 percent. This is important for international comparisons.

The labour force participation rate by age-group among men is almost linear from age 25 to 50 years, while the rate among women peaks at age 20-24 before it steadily declines to age 50. An analysis of the labour force participation rate by sex and age show that the rates fall rapidly after the age of 60 years for both men and women (Figure 11).

Figure 11: Labour Force Participation Rate by Age Group

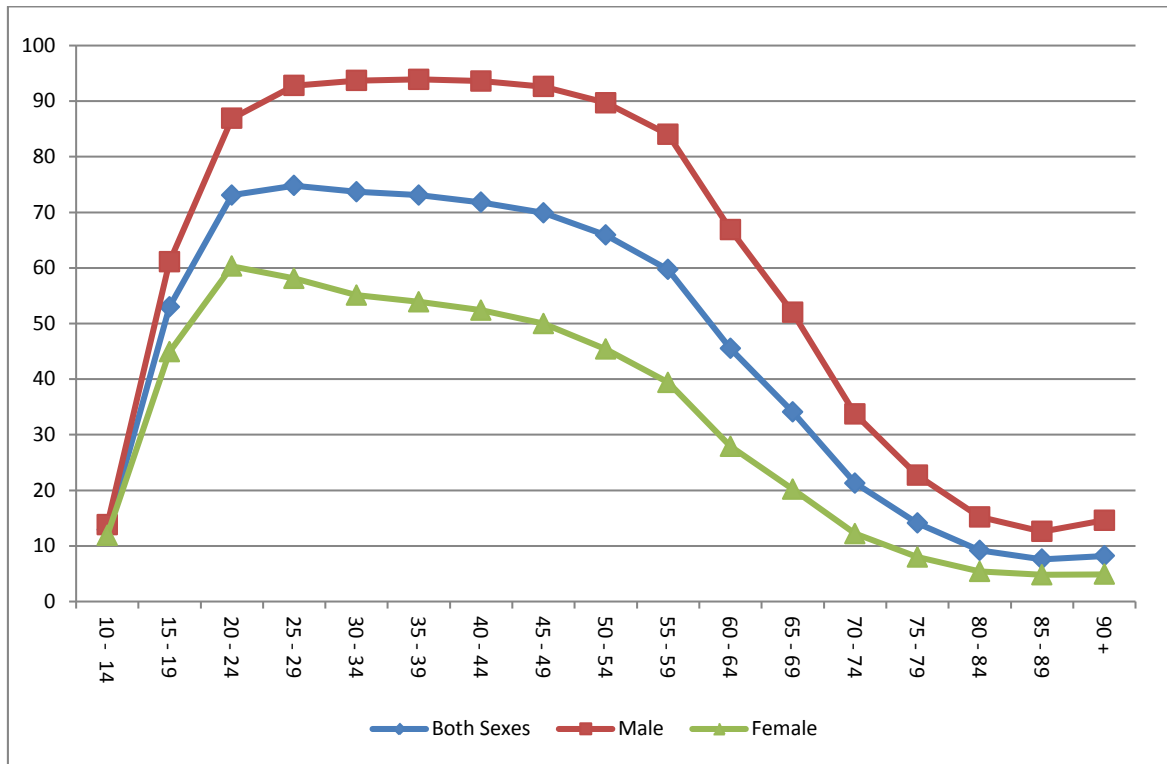

The census results further show that unemployment rates among the labour force of 15-64 years is 4.0 percent at the Union level. These are people who are actively searching for jobs and are ready to take up a job when it becomes available. The employment-to-population ratio, which is defined as the ratio of the total labour force currently employed to the total working age population is 64.4 percent. This ratio means that of all the people who are of working age (15-64) in the country, 64.4 percent are gainfully employed. The remaining 35.6 percent are either unemployed or are not part of the labour force. There is a huge regional variation as shown in Table 11. The high unemployment rates in Rakhine State and Kayin State are striking. Unemployment rates on the other hand are particularly low in Shan State, Kayah State and in Nay Pyi Taw Union Territory.

Table 11: Labour Force Participation Rate, Unemployment Rate and Employment-to-Population Ratio by State/Region

	Labour Force Participation Rate (15-64)			Unemployment Rate (15-64)			Employment to Population Ratio (15-64)		
	Total	Male	Female	Total	Male	Female	Total	Male	Female
UNION	67.0	85.2	50.5	4.0	3.9	4.1	64.4	81.9	48.4
Urban	62.6	80.5	46.8	4.8	4.9	4.7	59.6	76.4	44.6
Rural	69.1	87.5	52.2	3.6	3.4	3.8	66.6	84.5	50.2
Kachin	67.2	85.7	45.9	3.7	3.5	4.3	64.6	82.6	44.0
Kayah	74.2	88.1	60.4	2.7	2.7	2.6	72.3	85.7	58.9
Kayin	60.7	81.4	41.2	7.5	7.8	7.1	56.2	75.1	38.3
Chin	64.8	77.6	53.8	5.4	5.9	4.7	61.4	73.0	51.3
Sagaing	72.3	87.5	59.1	3.6	3.4	3.9	69.7	84.5	56.8
Tanintharyi	64.2	86.3	42.3	4.6	4.3	5.2	61.3	82.7	40.1
Bago	62.4	85.4	42.0	5.1	4.7	5.8	59.2	81.4	39.5
Magway	71.3	86.8	58.5	3.3	3.1	3.6	69.0	84.1	56.4
Mandalay	67.9	85.4	52.4	3.1	3.1	3.2	65.7	82.8	50.7
Mon	61.0	81.2	43.0	6.2	6.1	6.4	57.2	76.2	40.3
Rakhine	58.8	83.2	38.1	10.4	9.1	12.8	52.6	75.6	33.2
Yangon	63.1	81.8	46.4	4.1	4.3	3.9	60.5	78.3	44.6
Shan	77.5	88.6	66.4	2.0	2.1	1.9	75.9	86.8	65.1
Ayeyawady	63.8	85.6	43.5	3.4	3.2	3.8	61.6	82.9	41.8
Nay Pyi Taw	69.8	87.1	53.7	2.9	2.9	2.9	67.8	84.5	52.1

2.16. Household Size

There were 10,877,832 conventional households in Myanmar at the time of the census. Yangon Region registered the largest number of households, while the smallest numbers were recorded in Kayah and Chin States. The number of persons enumerated in conventional households was 47,929,999, representing 95.3 percent of the population. The remaining 2,349,901 persons were living in institutional households.

The mean household size is 4.4 people at the national level. Mean household size is the ratio of the total population in households to the number of conventional households in an area. Figure 12 shows the mean size of conventional households by State and Region. The mean household size is highest in Kachin and Chin States, both with 5.1 persons per household. The lowest household size is recorded in Nay Pyi Taw, Magway and Ayeyawady Regions, all with 4.1 persons.

Figure 12: Mean Household Size by State/Region

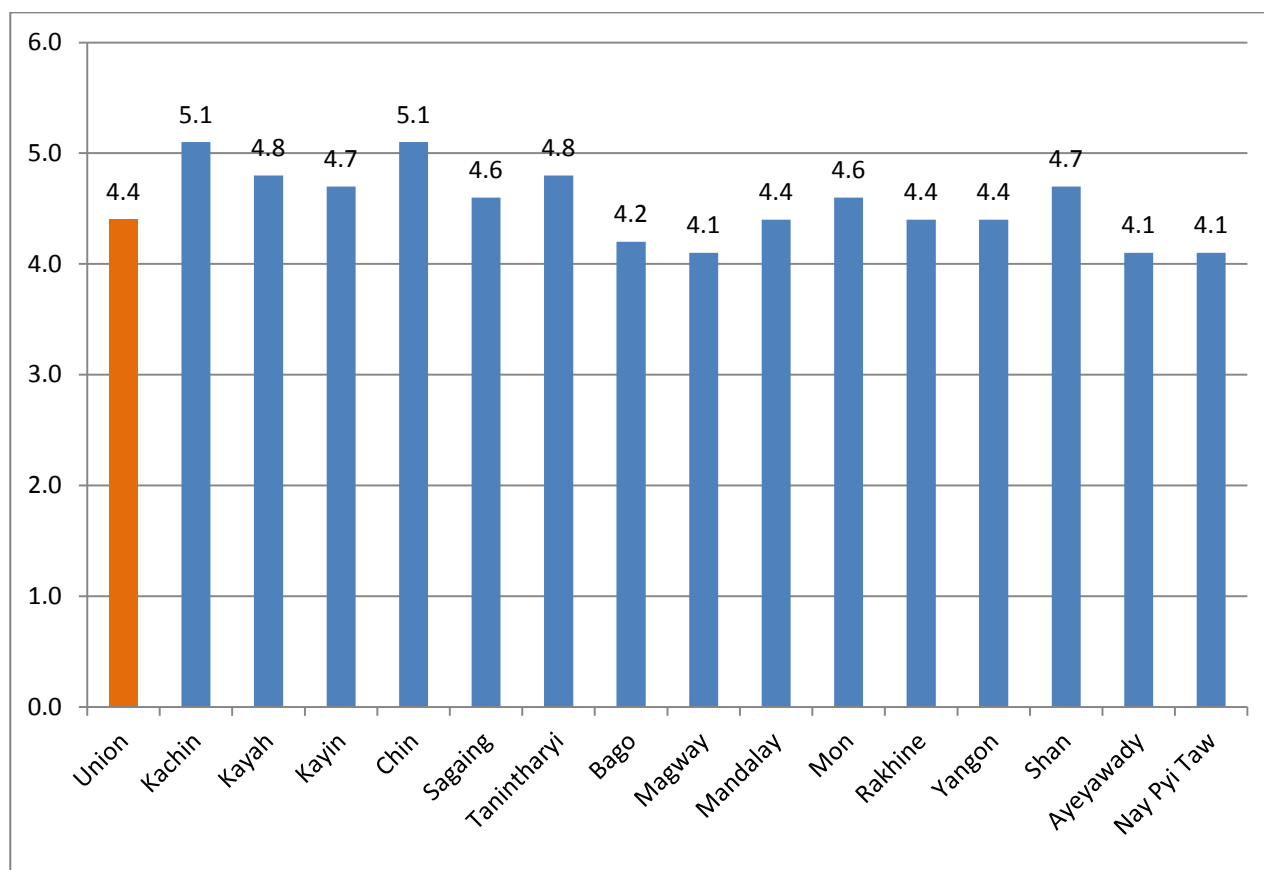

2.17. Housing Conditions

The conditions of housing units are important characteristics which indicate the quality of life of the population. The information presented in Table 12 includes ownership of the housing unit, type of toilet facility and main materials of walls and roofs.

About four out of five households in Myanmar are owners of their housing unit. In urban areas, 66 percent of households own the housing units where they reside, 20 percent are tenants while 7 percent live in housing provided by the Government. The main toilet facility at the Union level is improved pit latrine (water seal), 72.2 percent of households reported using this facility. More households in urban areas (87.1%) than in rural areas (66.4%) used improved pit latrine (water seal). It is important to note that 14.4 percent of households do not have a toilet facility. This scenario is much more prominent in rural (19%) than in urban areas (2.6%).

The census information further shows that 74.3 percent of households had toilet facilities that were either a flush toilet or a water seal (improved pit latrine). These two are classified as improved toilet facilities. The remaining households reported having traditional pit latrines, bucket surface latrines, other forms of latrines or no latrines at all.

Yangon Region reported the highest proportion of households with improved sanitation facilities at 91.1 percent, followed by Kayah State at 88.5 percent. Rakhine State recorded by far the lowest proportion of households with improved sanitation facilities at 31.8 percent, followed by Shan State at 63.8 percent (Figure 13).

Figure 13: Proportion of Households with Improved Sanitation Facilities by State/Region

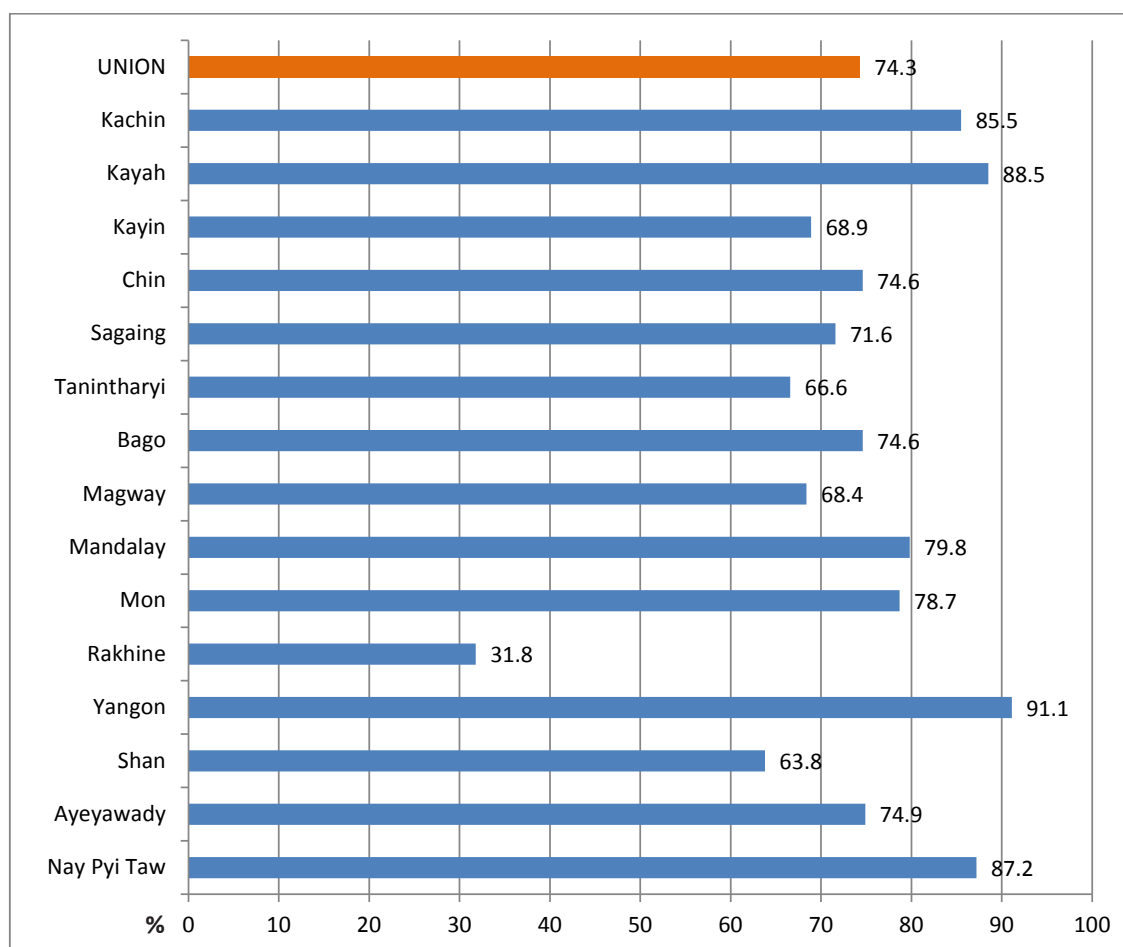

The census data shows that a significant proportion of household's walls are made of bamboo. At the Union level, housing units with bamboo walls account for 51.2 percent of total households. In rural areas this proportion is much higher (56.3%) than in urban areas (38.1%). The proportion of households with walls made of wood at the Union level ranks second at 21.6 percent of the total.

The census information shows that most households live in housing units where roofs are made of corrugated sheets at the Union level (61.5%), followed by *dhani*, (32.9%). There were more housing units with roofs made of corrugated sheets (81.1%) than *dhani* (11.6%) in urban areas (Table 12).

Table 12: Proportion of households by Housing Conditions (Ownership, Type of Toilet) and Main Materials for Wall and Roof

Type of Ownership of Housing Unit (%)							
	Total	Owner	Renter	Provided free	Government Quarter	Other	
UNION	10,877,832	85.5	7.4	2.5	3.3	1.3	
Urban	3,049,433	66	20.3	4.4	7	2.3	
Rural	7,828,399	93.1	2.4	1.8	1.8	0.9	
Type of Toilet (%)							
	Total	Flush	Water seal (Improved pit latrine)	Pit (Traditional pit latrine)	Bucket (Surface latrine)	Other	None
UNION	10,877,832	2.1	72.2	7.9	2.7	0.8	14.4
Urban	3,049,433	5.2	87.1	3.8	1	0.3	2.6
Rural	7,828,399	0.9	66.4	9.4	3.3	1	19
Main Material for Wall (%)							
	Total	Dhani/Theke/Leaf	Bamboo	Wood	Tile/Brick/Concrete	Other	
UNION	10,877,832	9.4	51.2	21.6	15.9	1.8	
Urban	3,049,433	3.4	38.1	22.2	34.2	2.2	
Rural	7,828,399	11.8	56.3	21.4	8.8	1.7	
Main Material for Roof (%)							
	Total	Dhani/Theke/Leaf	Bamboo	Corrugated sheet	Tile/Brick/Concrete	Other	
UNION	10,877,832	32.9	2.2	61.5	2.2	1.3	
Urban	3,049,433	11.6	2.1	81.1	4.6	0.6	
Rural	7,828,399	41.1	2.3	53.8	1.2	1.6	

2.18. Housing Amenities

A sizeable proportion of households in Myanmar use electricity (32.4%) as the main source of energy for lighting, followed by candle (20.7%). However, there is a huge difference between urban (77.5%) and rural areas (14.9%) in the use of electricity as the main source of lighting. The proportion of households using battery, generator and solar systems as the main source of lighting is considerable. This is illustrated in Table 13. It is also evident that, four out of five households in Myanmar use wood or charcoal as main sources of energy for cooking. In urban areas, over half of households use wood or charcoal, while in rural areas up to 80 percent use wood or charcoal for cooking. Overall, only 17 percent of households use energy such as electricity and liquefied petroleum gas for cooking. The proportion is higher in urban areas (46%) but very low in rural areas (6%).

Table 13: Proportion of Households by Main Type of Energy for Lighting and Cooking

Main Type of Energy for Lighting (%)									
	Total	Electricity	Kerosene	Candle	Battery	Generator (private)	Water mill (private)	Solar system/energy	Other
UNION	10,877,832	32.4	8.1	20.7	16.9	9.3	1.6	8.7	2.2
Urban	3,049,433	77.5	0.5	7.2	6.3	5.8	0.8	1.4	0.5
Rural	7,828,399	14.9	11	26	21.1	10.7	1.9	11.5	2.9
Main Type of Energy for Cooking (%)									
	Total	Electricity	LPG/Biogas	Kerosene	Firewood	Charcoal	Other		
UNION	10,877,832	16.4	0.6	0.2	69.2	11.8	1.7		
Urban	3,049,433	44	2.1	0	25.6	26.5	1.7		
Rural	7,828,399	5.6	0.2	0.3	86.2	6.1	1.6		

The main sources of drinking water for most households are tap water, tube well/borehole, protected well/spring and bottled water/purifier, all accounting for 69.5% of households at the Union level. There are more households using these sources for drinking water in urban areas (86.7%) than in rural areas (62.8%). These sources of drinking water are classified as improved. This is presented in Table 14. About 28 percent of households in rural areas report pool/pond/lake, river/stream/canal or rainwater as their main source of drinking water.

Table 14: Proportion of Households by Main Source of Water for Drinking

	Main Source of Drinking Water (%)										
	Total	Tap water/Piped	Tube well, borehole	Protected well/Spring	Water purifier/bottled water	Unprotected well/Spring	Pool/Pond/Lake	River/stream/canal	Waterfall/Rain water	Tanker/Truck	Other
UNION	10,877,832	9.0	31.4	18.9	10.2	5.3	12.3	7.5	3.1	0.5	1.8
Urban	3,049,433	16.0	27.9	11.5	31.3	1.8	6.0	1.8	0.8	1.2	1.6
Rural	7,828,399	6.2	32.8	21.8	2.0	6.7	14.7	9.7	4.0	0.2	1.9

At the State/Region level, Rakhine State reported by far the lowest proportion of households using improved sources of drinking water (38%), while Nay Pyi Taw, Mandalay and Sagaing reported the highest proportions at 88 percent, 86 percent and 81 percent, respectively. This is shown in Figure 14.

Figure 14: Proportion of Households with Access to Improved Sources of Drinking Water, by State/Region¹¹

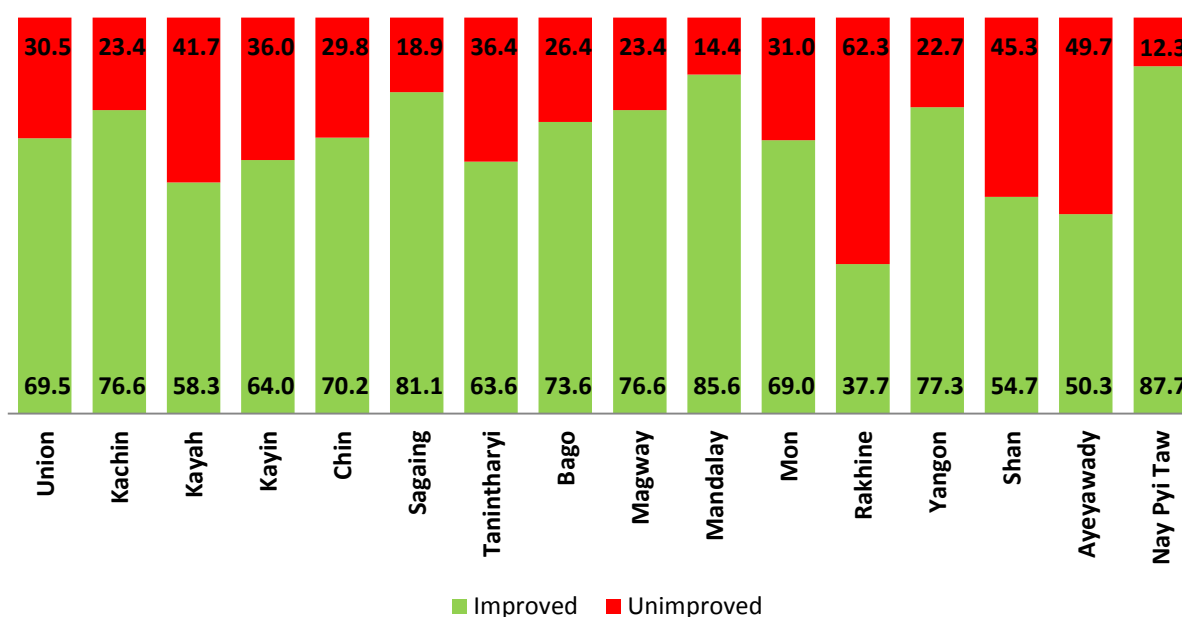

¹¹ Definition of "Improved Water Source" has been adapted from the official site of MDG Indicators (<http://mdgs.un.org/unsd/mdg/Metadata.aspx?IndicatorId=30>).

2.19. Ownership of Household Assets

Information was also collected on the ownership of certain assets at the household level. The items included radio, television set, mobile phone, landline telephone, computer, internet at home, bicycles, motorcycles, cars/trucks/vans, etc. Table 15 presents information on the ownership of household assets at the Union level and by urban and rural areas.

Table 15: Proportion of households by Ownership of Selected Communication and Transportation Items

Ownership of Communication items (%)									
	Total	Radio	Television	Landline phone	Mobile phone	Computer	Internet at home	% with none of the items	% with all of the items
UNION	10,877,832	35.5	49.5	4.8	32.9	3.5	6.2	30.3	0.5
Urban	3,049,433	27.2	75.8	9.4	63.5	10.2	17	14.8	1.5
Rural	7,828,399	38.8	39.2	3.1	21	0.8	2	36.4	0.1
Ownership of Transportation Items (%)									
	Total	Car/ Truck/ Van	Motor cycle/ Moped	Bicycle	4-Wheel tractor	Canoe/Boat	Motor boat	Cart (bullock)	
UNION	10,877,832	3.1	38.7	35.9	2.5	3.9	2.2	21.6	
Urban	3,049,433	8.1	41.2	46.9	1.4	0.6	0.5	2.5	
Rural	7,828,399	1.2	37.7	31.7	2.9	5.1	2.8	29.1	

2.20. Fertility

2.20.1. Crude Birth Rate

The crude birth rate (CBR) is defined as the number of births that occur in a particular year per 1,000 people. There were 906,493 children born to all women in the 12 months prior to the census date. This gives a CBR of 18.9 births per 1,000 populations. The CBR is higher in rural areas (20.1) than in urban areas (15.8). A comparison by State and Region level indicates that the CBR is highest in Chin (29.9), Kayah (26.1) and Kayin (23.8) and lowest in Yangon (15.5) and Mandalay (16.9).

2.20.2. Total Fertility Rate

The Total Fertility Rate (TFR) is defined as the number of births a woman would have if she experiences the current observed age-specific fertility rates, and if she survives to the end of her childbearing age, which ranges from 15-49 years. Based on the information from the 2014 Census, the unadjusted fertility rate of Myanmar is 2.29 children per woman, while the marital fertility rate is much higher at 4.03. The increased age at first marriage and the relatively high proportion of young, unmarried women in Myanmar may be responsible for the low average number of children per woman in the population of reproductive age. The total fertility rate differs significantly by place of residence; it is lower in urban areas (1.8 and 3.6) and higher in rural areas (2.5 and 4.2). Fertility rates vary significantly by States and Regions; they are highest in Chin (4.4), Kayin (3.4) and Kayah (3.3) and lowest in Yangon (1.7) and Mandalay (1.9). This is shown in Table 16 and Figure 15.

Table 16: The levels of CBR, TFR and Total Marital Fertility Rates (TMFR) by State/Region

	CBR	TFR	TMFR
UNION	18.8	2.3	4.0
Urban	15.8	1.8	3.6
Rural	20.1	2.5	4.2
Kachin	22.0	2.8	5.1
Kayah	26.1	3.3	5.7
Kayin	23.8	3.4	5.4
Chin	29.9	4.4	6.9
Sagaing	19.4	2.3	4.4
Tanintharyi	21.9	3.0	5.0
Bago	17.6	2.2	3.6
Magway	17.6	2.1	3.8
Mandalay	16.9	1.9	3.7
Mon	18.1	2.4	4.2
Rakhine	18.0	2.2	3.5
Yangon	15.5	1.7	3.3
Shan	21.2	2.7	4.3
Ayeyawady	20.2	2.6	4.1
Nay Pyi Taw	18.7	2.1	3.4

Figure 15: Levels of Total Fertility Rate by State/Region

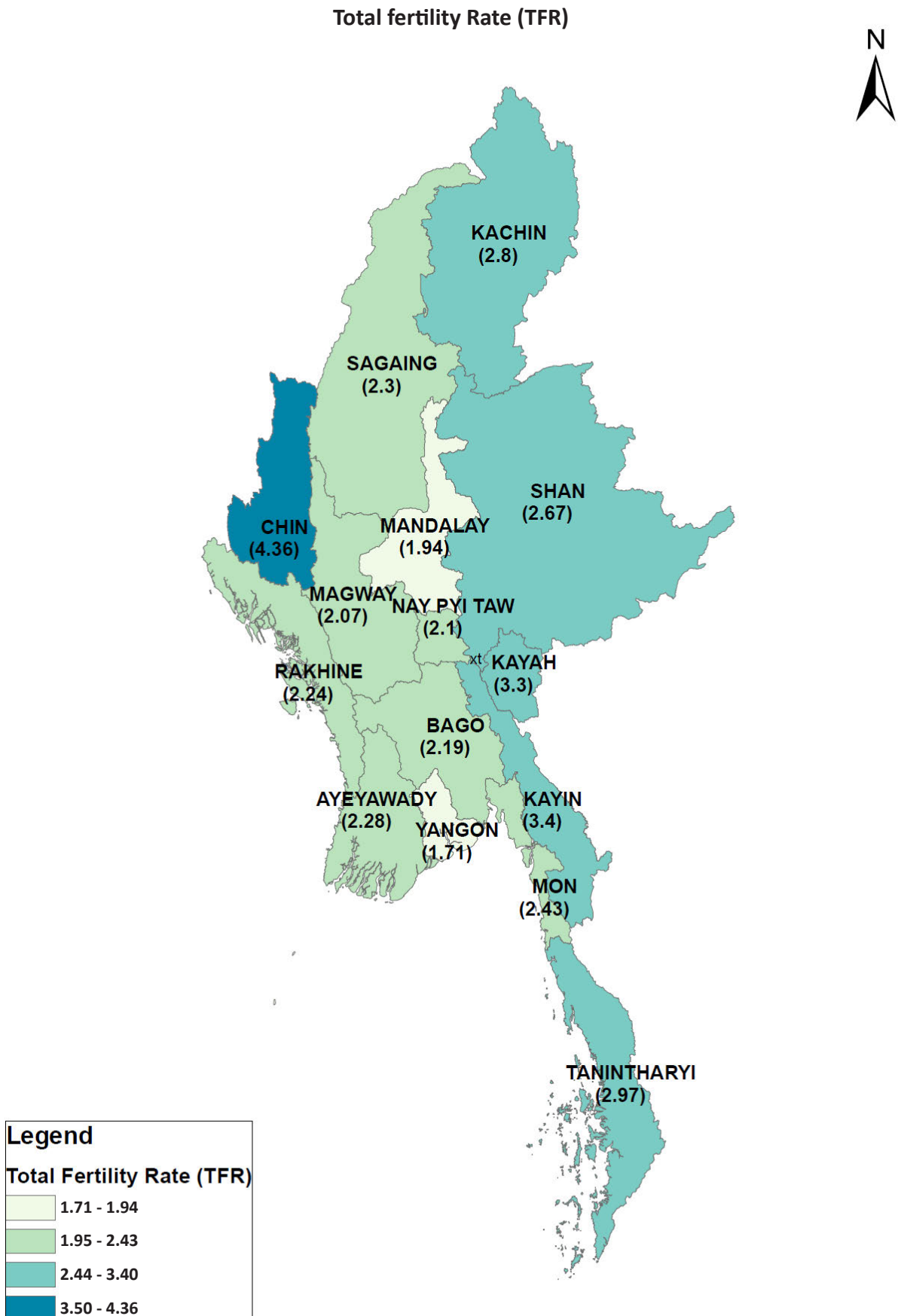

The estimates of Age Specific Fertility Rates (ASFR's) show that fertility rates have an inverted U-shaped form that peaks between the ages of 25 – 29. It further shows that urban women have lower fertility rates than rural women. This lower fertility is observed in all age groups (Figure 16).

Figure 16: Age Specific Fertility Rate by Urban and Rural place of residence

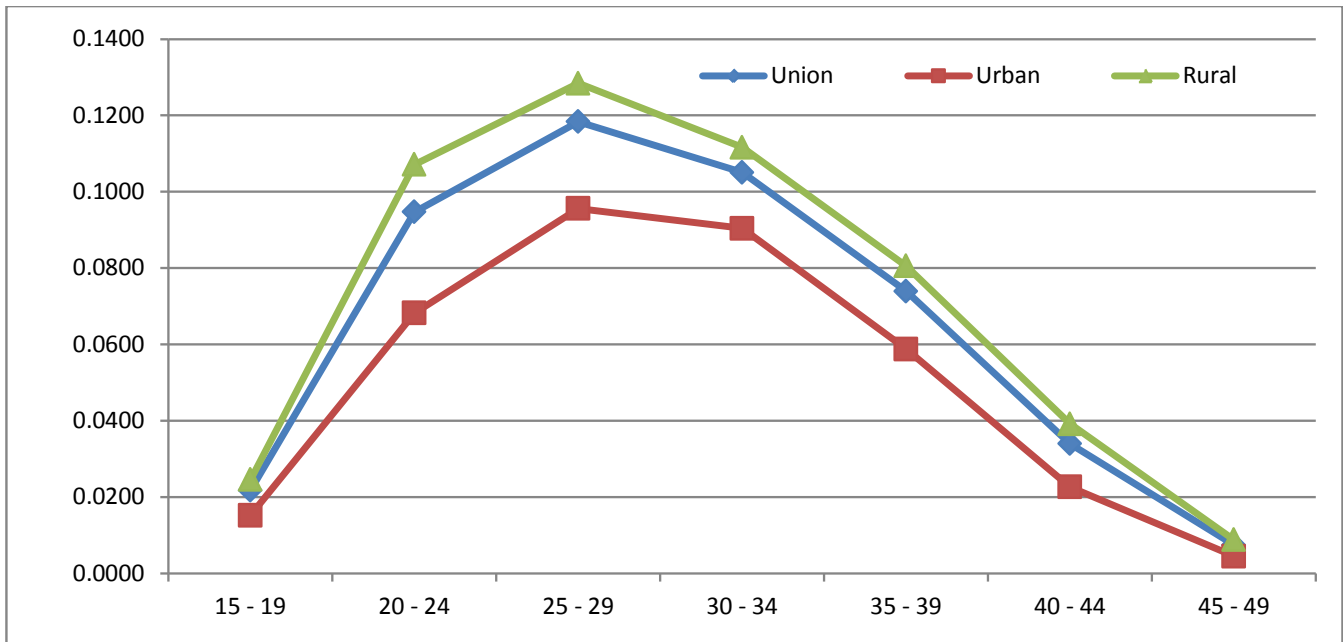

2.21. Childhood Mortality and Life Expectancy

The census collected information on births and deaths from ever married women. This information has been analysed and shows the mortality indicators at Union level and by State/Region. The census shows that for every 1,000 children born in Myanmar, 62 die before reaching their first birthday. This rate is higher in rural areas (68) than in urban areas (41). By State and Region, Magway and Ayeyawady have the highest rates with 89 and 87 deaths per 1,000 live births, respectively. The under-five mortality rate is 72 at the Union level with the same pattern at both the State and Region level. The expectation of life at birth is 66.8 for both sexes. People born or who live in Yangon Region and Mon State are expected to live the longest at 71.2 and 71.7 years respectively. Mortality rates at the Union level, urban/rural place of residence and by State and Region are presented in Table 17 and displayed in Figure 17.

Table 17: Childhood Mortality Indicators (IMR, U5MR and Life Expectancy at birth) by State/Region

	Infant Mortality Rate (IMR)	Child Mortality Rate (CMR)	Under Five Mortality Rate (U5MR)	Life Expectancy at Birth
UNION	62	11	72	66.8
Urban	41	6	47	72.1
Rural	68	13	79	65.5
Kachin	53	8	61	68.9
Kayah	62	11	72	66.7
Kayin	60	10	70	67.3
Chin	76	15	90	63.6
Sagaing	60	10	70	67.1
Tanintharyi	71	14	84	64.7
Bago	62	11	72	66.7
Magway	89	20	108	60.6
Mandalay	57	9	66	68.0
Mon	43	6	48	71.7
Rakhine	65	12	75	66.1
Yangon	44	6	50	71.2
Shan	60	10	70	67.2
Ayeyawady	87	20	105	61.0
Nay Pyi Taw	63	11	73	66.6

Figure 17: Under Five Mortality Rate by State/Region

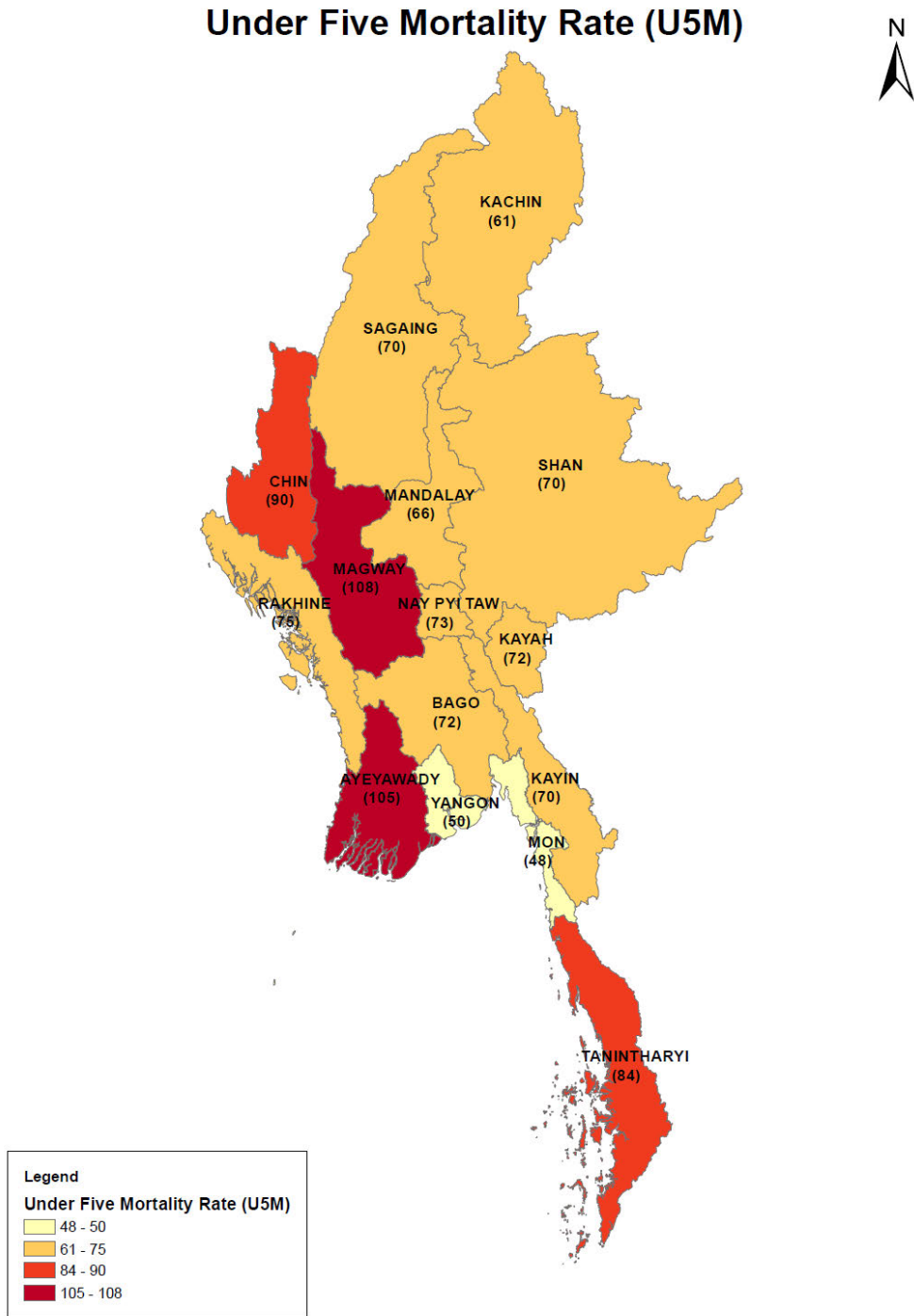

2.22. Migration

2.22.1. Main Reasons for Migration

The Census shows that 53 percent of all persons who moved from their previous place of usual residence within Myanmar were female. The main reason for movement for both sexes was “following family” and “employment/seeking employment.” As shown in Figure 18, females were more likely to follow family (49%) than males (32%); and males migrated more for reasons of employment (47%) than females (23%).

Figure 18: Proportion of Migrants by Reason for Movement by Sex

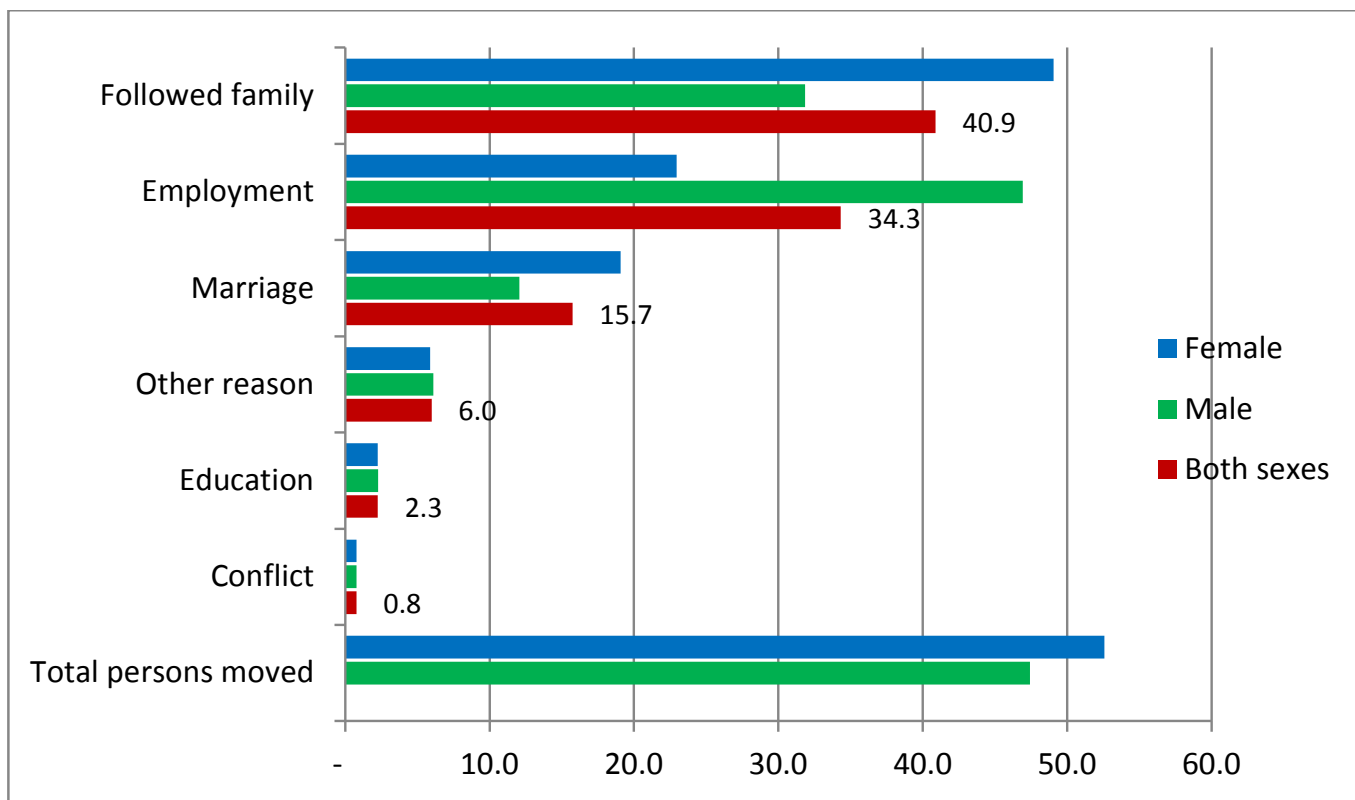

2.22.2. Household Members Living outside Myanmar

Information collected from households during the census shows that there are approximately 2 million former household members living outside of Myanmar. Of these, about 1.2 million are male, representing 61 percent of the total population reported to be living out of the country. About 70 percent of those living outside Myanmar were reported to be living in Thailand, while 15 percent were in Malaysia. The census further shows that out of the approximately 2 million people reported to be living abroad, about 1.7 million are between the ages of 15 and 39 (83 percent) and up to 1.1 million in this age bracket are male (Figure 19 and Figure 20).

Figure 19: Former Household Members Living Abroad by Country of Residence

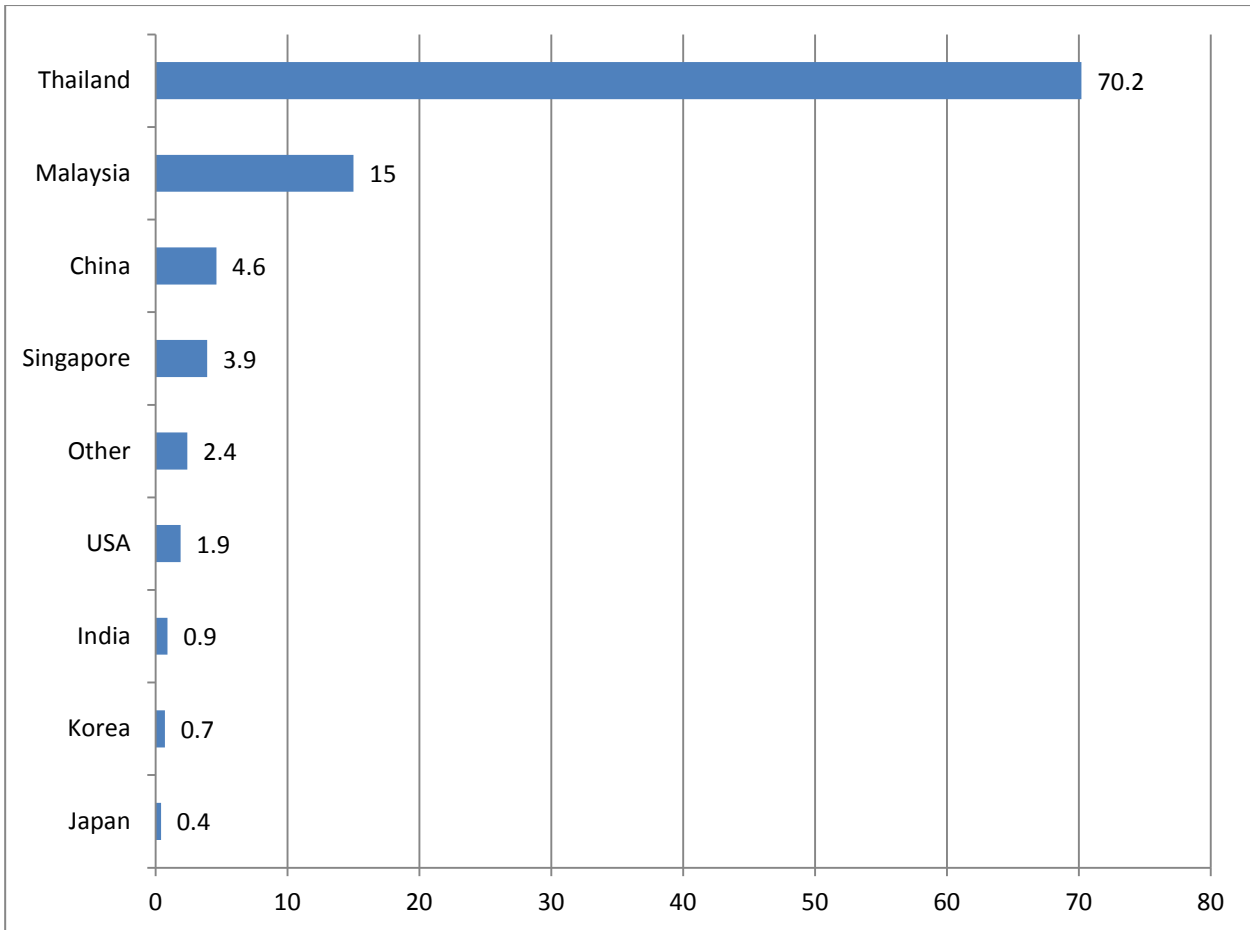
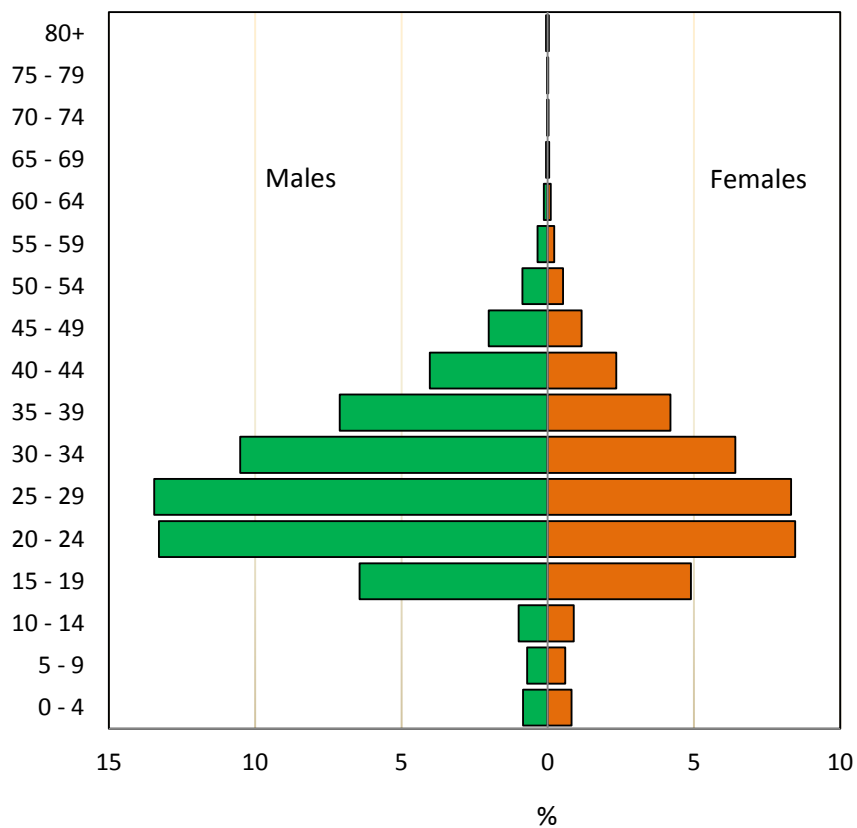

Figure 20: Population Pyramid of Former Household Members living abroad



3. Statistical Tables for Census

**Myanmar Population and Housing Census,
Census Report Volume 2 (UNION)
Series A: Demographic Characteristics**

Table A-1: Population by household type, sex and sex ratio by urban and rural

State/Region	Total population				Population in conventional households			Population in institutions		
	Both sexes	Male	Female	Sex ratio	Both sexes	Male	Female	Both sexes	Male	Female
UNION	50,279,900	24,228,714	26,051,186	93.0	47,929,999	22,554,578	25,375,421	2,349,901	1,674,136	675,765
Urban	14,877,943	7,114,224	7,763,719	91.6	13,839,853	6,422,378	7,417,475	1,038,090	691,846	346,244
Rural	35,401,957	17,114,490	18,287,467	93.6	34,090,146	16,132,200	17,957,946	1,311,811	982,290	329,521
KACHIN	1,642,841	855,353	787,488	108.6	1,370,748	664,154	706,594	272,093	191,199	80,894
Urban	592,368	297,643	294,725	101.0	505,512	240,825	264,687	86,856	56,818	30,038
Rural	1,050,473	557,710	492,763	113.2	865,236	423,329	441,907	185,237	134,381	50,856
KAYAH	286,627	143,213	143,414	99.9	272,730	132,343	140,387	13,897	10,870	3,027
Urban	72,418	35,679	36,739	97.1	66,718	31,420	35,298	5,700	4,259	1,441
Rural	214,209	107,534	106,675	100.8	206,012	100,923	105,089	8,197	6,611	1,586
KAYIN	1,504,326	739,127	765,199	96.6	1,454,264	699,177	755,087	50,062	39,950	10,112
Urban	329,166	163,280	165,886	98.4	313,584	151,340	162,244	15,582	11,940	3,642
Rural	1,175,160	575,847	599,313	96.1	1,140,680	547,837	592,843	34,480	28,010	6,470
CHIN	478,801	229,604	249,197	92.1	469,109	222,622	246,487	9,692	6,982	2,710
Urban	99,809	47,198	52,611	89.7	94,718	43,556	51,162	5,091	3,642	1,449
Rural	378,992	182,406	196,586	92.8	374,391	179,066	195,325	4,601	3,340	1,261
SAGAING	5,325,347	2,516,949	2,808,398	89.6	5,076,326	2,341,147	2,735,179	249,021	175,802	73,219
Urban	911,335	430,408	480,927	89.5	854,393	391,861	462,532	56,942	38,547	18,395
Rural	4,414,012	2,086,541	2,327,471	89.6	4,221,933	1,949,286	2,272,647	192,079	137,255	54,824
TANINTHARYI	1,408,401	700,619	707,782	99.0	1,352,283	655,855	696,428	56,118	44,764	11,354
Urban	338,419	164,982	173,437	95.1	320,940	152,056	168,884	17,479	12,926	4,553
Rural	1,069,982	535,637	534,345	100.2	1,031,343	503,799	527,544	38,639	31,838	6,801
BAGO	4,867,373	2,322,338	2,545,035	91.2	4,743,808	2,227,613	2,516,195	123,565	94,725	28,840
Urban	1,072,336	501,157	571,179	87.7	1,019,835	464,292	555,543	52,501	36,865	15,636
Rural	3,795,037	1,821,181	1,973,856	92.3	3,723,973	1,763,321	1,960,652	71,064	57,860	13,204

State/Region	Total population				Population in conventional households			Population in institutions		
	Both sexes	Male	Female	Sex ratio	Both sexes	Male	Female	Both sexes	Male	Female
MAGWAY	3,917,055	1,813,974	2,103,081	86.3	3,786,538	1,721,486	2,065,052	130,517	92,488	38,029
Urban	588,031	270,624	317,407	85.3	555,857	248,243	307,614	32,174	22,381	9,793
Rural	3,329,024	1,543,350	1,785,674	86.4	3,230,681	1,473,243	1,757,438	98,343	70,107	28,236
MANDALAY	6,165,723	2,928,367	3,237,356	90.5	5,843,424	2,696,157	3,147,267	322,299	232,210	90,089
Urban	2,143,436	1,033,433	1,110,003	93.1	1,962,354	911,514	1,050,840	181,082	121,919	59,163
Rural	4,022,287	1,894,934	2,127,353	89.1	3,881,070	1,784,643	2,096,427	141,217	110,291	30,926
MON	2,054,393	987,392	1,067,001	92.5	1,949,821	911,651	1,038,170	104,572	75,741	28,831
Urban	572,189	273,561	298,628	91.6	539,314	249,265	290,049	32,875	24,296	8,579
Rural	1,482,204	713,831	768,373	92.9	1,410,507	662,386	748,121	71,697	51,445	20,252
RAKHINE	2,098,807	989,702	1,109,105	89.2	2,034,148	937,460	1,096,688	64,659	52,242	12,417
Urban	354,288	166,857	187,431	89.0	337,576	153,273	184,303	16,712	13,584	3,128
Rural	1,744,519	822,845	921,674	89.3	1,696,572	784,187	912,385	47,947	38,658	9,289
YANGON	7,360,703	3,516,403	3,844,300	91.5	6,949,440	3,258,469	3,690,971	411,263	257,934	153,329
Urban	5,160,512	2,441,229	2,719,283	89.8	4,855,682	2,252,076	2,603,606	304,830	189,153	115,677
Rural	2,200,191	1,075,174	1,125,017	95.6	2,093,758	1,006,393	1,087,365	106,433	68,781	37,652
SHAN	5,824,432	2,910,710	2,913,722	99.9	5,500,933	2,663,408	2,837,525	323,499	247,302	76,197
Urban	1,395,847	692,453	703,394	98.4	1,268,745	601,710	667,035	127,102	90,743	36,359
Rural	4,428,585	2,218,257	2,210,328	100.4	4,232,188	2,061,698	2,170,490	196,397	156,559	39,838
AYEYAWADY	6,184,829	3,009,808	3,175,021	94.8	6,053,594	2,913,227	3,140,367	131,235	96,581	34,654
Urban	872,600	412,693	459,907	89.7	827,808	381,833	445,975	44,792	30,860	13,932
Rural	5,312,229	2,597,115	2,715,114	95.7	5,225,786	2,531,394	2,694,392	86,443	65,721	20,722
NAY PYI TAW	1,160,242	565,155	595,087	95.0	1,072,833	509,809	563,024	87,409	55,346	32,063
Urban	375,189	183,027	192,162	95.2	316,817	149,114	167,703	58,372	33,913	24,459
Rural	785,053	382,128	402,925	94.8	756,016	360,695	395,321	29,037	21,433	7,604

Table A-1: Population by household type, sex and sex ratio by urban and rural

Table A-2: Population, households and sex of head of household, percent of female headed households by urban and rural

State/Region	Conventional households				
	Population in conventional households	Number of conventional households	Male-headed households	Female-headed households	Female-headed households (%)
UNION	47,929,999	10,877,832	8,296,535	2,581,297	23.7
Urban	13,839,853	3,049,433	2,204,682	844,751	27.7
Rural	34,090,146	7,828,399	6,091,853	1,736,546	22.2
KACHIN	1,370,748	269,365	195,808	73,557	27.3
Urban	505,512	95,859	67,263	28,596	29.8
Rural	865,236	173,506	128,545	44,961	25.9
KAYAH	272,730	57,274	44,294	12,980	22.7
Urban	66,718	14,668	10,630	4,038	27.5
Rural	206,012	42,606	33,664	8,942	21.0
KAYIN	1,454,264	308,041	228,868	79,173	25.7
Urban	313,584	67,167	51,508	15,659	23.3
Rural	1,140,680	240,874	177,360	63,514	26.4
CHIN	469,109	91,121	70,291	20,830	22.9
Urban	94,718	19,770	14,246	5,524	27.9
Rural	374,391	71,351	56,045	15,306	21.5
SAGAING	5,076,326	1,096,857	824,766	272,091	24.8
Urban	854,393	183,772	131,879	51,893	28.2
Rural	4,221,933	913,085	692,887	220,198	24.1
TANINTHARYI	1,352,283	283,099	201,259	81,840	28.9
Urban	320,940	66,807	46,475	20,332	30.4
Rural	1,031,343	216,292	154,784	61,508	28.4
BAGO	4,743,808	1,142,974	877,377	265,597	23.2
Urban	1,019,835	239,014	169,974	69,040	28.9
Rural	3,723,973	903,960	707,403	196,557	21.7

State/Region	Conventional households				
	Population in conventional households	Number of conventional households	Male-headed households	Female-headed households	Female-headed households (%)
MAGWAY	3,786,538	919,777	692,168	227,609	24.7
Urban	555,857	131,251	92,245	39,006	29.7
Rural	3,230,681	788,526	599,923	188,603	23.9
MANDALAY	5,843,424	1,323,191	981,281	341,910	25.8
Urban	1,962,354	415,634	301,718	113,916	27.4
Rural	3,881,070	907,557	679,563	227,994	25.1
MON	1,949,821	422,612	302,302	120,310	28.5
Urban	539,314	114,187	78,536	35,651	31.2
Rural	1,410,507	308,425	223,766	84,659	27.4
RAKHINE	2,034,148	459,772	352,953	106,819	23.2
Urban	337,576	72,624	51,391	21,233	29.2
Rural	1,696,572	387,148	301,562	85,586	22.1
YANGON	6,949,440	1,582,944	1,199,003	383,941	24.3
Urban	4,855,682	1,069,056	783,249	285,807	26.7
Rural	2,093,758	513,888	415,754	98,134	19.1
SHAN	5,500,933	1,169,569	919,047	250,522	21.4
Urban	1,268,745	279,918	196,693	83,225	29.7
Rural	4,232,188	889,651	722,354	167,297	18.8
AYEYAWADY	6,053,594	1,488,983	1,201,958	287,025	19.3
Urban	827,808	200,962	149,548	51,414	25.6
Rural	5,225,786	1,288,021	1,052,410	235,611	18.3
NAY PYI TAW	1,072,833	262,253	205,160	57,093	21.8
Urban	316,817	78,744	59,327	19,417	24.7
Rural	756,016	183,509	145,833	37,676	20.5

Table A-2: Population, households and sex of head of household, percent of female headed households by urban and rural

Table A-3: Population by urban/rural and sex; sex ratio and percent of population urban

	Population				Urban population				Rural population				Urban population (%)
	Both sexes	Male	Female	Sex ratio	Both sexes	Male	Female	Sex ratio	Both sexes	Male	Female	Sex ratio	
UNION	50,279,900	24,228,714	26,051,186	93.0	14,877,943	7,114,224	7,763,719	91.6	35,401,957	17,114,490	18,287,467	93.6	29.6
KACHIN	1,642,841	855,353	787,488	108.6	592,368	297,643	294,725	101.0	1,050,473	557,710	492,763	113.2	36.1
MYITKYINA	531,456	263,088	268,368	98.0	314,180	153,043	161,137	95.0	217,276	110,045	107,231	102.6	59.1
Myitkyina	306,949	148,485	158,464	93.7	243,031	116,083	126,948	91.4	63,918	32,402	31,516	102.8	79.2
Waingmaw	106,366	52,698	53,668	98.2	21,969	10,827	11,142	97.2	84,397	41,871	42,526	98.5	20.7
Ingyanyan	1,732	946	786	120.4	445	244	201	121.4	1,287	702	585	120.0	25.7
Tanaing	48,566	25,773	22,793	113.1	31,998	17,007	14,991	113.4	16,568	8,766	7,802	112.4	65.9
Chiphwe	11,303	5,831	5,472	106.6	1,567	768	799	96.1	9,736	5,063	4,673	108.3	13.9
Hsotlaw	6,518	3,351	3,167	105.8	368	193	175	110.3	6,150	3,158	2,992	105.5	5.6
Hsinbo(ST)	10,655	5,562	5,093	109.2	3,475	1,828	1,647	111.0	7,180	3,734	3,446	108.4	32.6
Hsadone(ST)	10,496	5,239	5,257	99.7	3,534	1,789	1,745	102.5	6,962	3,450	3,512	98.2	33.7
Kanpaikti(ST)	8,682	4,528	4,154	109.0	1,153	608	545	111.6	7,529	3,920	3,609	108.6	13.3
Shinbwayyan(ST)	11,453	6,206	5,247	118.3	5,417	3,073	2,344	131.1	6,036	3,133	2,903	107.9	47.3
Panwa(ST)	8,736	4,469	4,267	104.7	1,223	623	600	103.8	7,513	3,846	3,667	104.9	14.0
MOHNYIN	673,608	375,822	297,786	126.2	147,511	81,074	66,437	122.0	526,097	294,748	231,349	127.4	21.9
Mohnyin	160,598	78,795	81,803	96.3	33,290	15,910	17,380	91.5	127,308	62,885	64,423	97.6	20.7
Mogaung	132,608	63,501	69,107	91.9	25,012	11,604	13,408	86.5	107,596	51,897	55,699	93.2	18.9
Phakant	312,278	201,033	111,245	180.7	60,123	39,992	20,131	198.7	252,155	161,041	91,114	176.7	19.3
Hopin(ST)	48,694	22,803	25,891	88.1	23,352	10,742	12,610	85.2	25,342	12,061	13,281	90.8	48.0
Kamine(ST)	19,430	9,690	9,740	99.5	5,734	2,826	2,908	97.2	13,696	6,864	6,832	100.5	29.5
BHAMO	346,520	171,077	175,443	97.5	108,561	52,690	55,871	94.3	237,959	118,387	119,572	99.0	31.3
Bhamo	135,877	66,718	69,159	96.5	58,696	28,492	30,204	94.3	77,181	38,226	38,955	98.1	43.2
Shwegu	90,691	45,062	45,629	98.8	18,894	9,028	9,866	91.5	71,797	36,034	35,763	100.8	20.8

	Population				Urban population				Rural population				Urban population (%)
	Both sexes	Male	Female	Sex ratio	Both sexes	Male	Female	Sex ratio	Both sexes	Male	Female	Sex ratio	
Momauk	41,562	20,248	21,314	95.0	10,741	5,039	5,702	88.4	30,821	15,209	15,612	97.4	25.8
Mansi	52,945	26,156	26,789	97.6	8,146	4,087	4,059	100.7	44,799	22,069	22,730	97.1	15.4
Myohla(ST)	4,093	2,112	1,981	106.6	1,828	951	877	108.4	2,265	1,161	1,104	105.2	44.7
Lwe`ge` (ST)	10,039	4,965	5,074	97.9	8,375	4,112	4,263	96.5	1,664	853	811	105.2	83.4
Dotphoneyan(ST)	11,313	5,816	5,497	105.8	1,881	981	900	109.0	9,432	4,835	4,597	105.2	16.6
PUTAO	91,257	45,366	45,891	98.9	22,116	10,836	11,280	96.1	69,141	34,530	34,611	99.8	24.2
Putao	61,075	30,162	30,913	97.6	15,978	7,706	8,272	93.2	45,097	22,456	22,641	99.2	26.2
Sumprabum	2,546	1,291	1,255	102.9	1,137	606	531	114.1	1,409	685	724	94.6	44.7
Machanbaw	8,858	4,455	4,403	101.2	2,315	1,181	1,134	104.1	6,543	3,274	3,269	100.2	26.1
Khaunglanphoo	11,655	5,855	5,800	100.9	450	237	213	111.3	11,205	5,618	5,587	100.6	3.9
Naungmoon	5,365	2,689	2,676	100.5	2,111	1,039	1,072	96.9	3,254	1,650	1,604	102.9	39.3
Pannandin(ST)	1,758	914	844	108.3	125	67	58	115.5	1,633	847	786	107.8	7.1
KAYAH	286,627	143,213	143,414	99.9	72,418	35,679	36,739	97.1	214,209	107,534	106,675	100.8	25.3
LOIKAW	243,718	119,833	123,885	96.7	62,783	30,378	32,405	93.7	180,935	89,455	91,480	97.8	25.8
Loikaw	128,401	63,109	65,292	96.7	51,349	24,732	26,617	92.9	77,052	38,377	38,675	99.2	40.0
Dimawso	79,201	38,936	40,265	96.7	5,621	2,716	2,905	93.5	73,580	36,220	37,360	96.9	7.1
Phruso	29,374	14,437	14,937	96.7	4,240	2,144	2,096	102.3	25,134	12,293	12,841	95.7	14.4
Shardaw	6,742	3,351	3,391	98.8	1,573	786	787	99.9	5,169	2,565	2,604	98.5	23.3
BAWLAKHE	42,909	23,380	19,529	119.7	9,635	5,301	4,334	122.3	33,274	18,079	15,195	119.0	22.5
Bawlakhe	8,480	4,651	3,829	121.5	4,146	2,318	1,828	126.8	4,334	2,333	2,001	116.6	48.9
Parsaung	25,594	13,906	11,688	119.0	3,148	1,676	1,472	113.9	22,446	12,230	10,216	119.7	12.3
Meisi	6,319	3,402	2,917	116.6	1,013	574	439	130.8	5,306	2,828	2,478	114.1	16.0
Ywathit(ST)	2,516	1,421	1,095	129.8	1,328	733	595	123.2	1,188	688	500	137.6	52.8
KAYIN	1,504,326	739,127	765,199	96.6	329,166	163,280	165,886	98.4	1,175,160	575,847	599,313	96.1	21.9
HPA-AN	783,510	382,327	401,183	95.3	112,405	55,533	56,872	97.6	671,105	326,794	344,311	94.9	14.3
Hpa-an	421,575	203,910	217,665	93.7	75,141	36,921	38,220	96.6	346,434	166,989	179,445	93.1	17.8

Table A-3: Population by urban/rural and sex; sex ratio and percent of population urban

	Population				Urban population				Rural population				Urban population (%)
	Both sexes	Male	Female	Sex ratio	Both sexes	Male	Female	Sex ratio	Both sexes	Male	Female	Sex ratio	
Hlaingbwe	155,544	75,960	79,584	95.4	11,511	5,622	5,889	95.5	144,033	70,338	73,695	95.4	7.4
Thandaunggyi	30,209	15,297	14,912	102.6	16,056	8,148	7,908	103.0	14,153	7,149	7,004	102.1	53.1
Paingkyon(ST)	88,604	42,977	45,627	94.2	4,074	1,935	2,139	90.5	84,530	41,042	43,488	94.4	4.6
Shan Ywathit(ST)	21,735	10,963	10,772	101.8	531	290	241	120.3	21,204	10,673	10,531	101.3	2.4
Leiktho(ST)	48,606	24,703	23,903	103.3	3,093	1,628	1,465	111.1	45,513	23,075	22,438	102.8	6.4
Bawgali(ST)	17,237	8,517	8,720	97.7	1,999	989	1,010	97.9	15,238	7,528	7,710	97.6	11.6
PHARPON	35,085	17,983	17,102	105.2	17,320	8,472	8,848	95.8	17,765	9,511	8,254	115.2	49.4
Pharpon	14,190	7,599	6,591	115.3	3,328	1,720	1,608	107.0	10,862	5,879	4,983	118.0	23.5
Kamamaung(ST)	20,895	10,384	10,511	98.8	13,992	6,752	7,240	93.3	6,903	3,632	3,271	111.0	67.0
MYAWADY	210,540	107,607	102,933	104.5	116,580	59,175	57,405	103.1	93,960	48,432	45,528	106.4	55.4
Myawady	195,624	99,771	95,853	104.1	113,155	57,399	55,756	102.9	82,469	42,372	40,097	105.7	57.8
Sugali(ST)	5,703	2,987	2,716	110.0	342	185	157	117.8	5,361	2,802	2,559	109.5	6.0
Wawlaymyaing(ST)	9,213	4,849	4,364	111.1	3,083	1,591	1,492	106.6	6,130	3,258	2,872	113.4	33.5
KAWKAREIK	475,191	231,210	243,981	94.8	82,861	40,100	42,761	93.8	392,330	191,110	201,220	95.0	17.4
Kawkareik	220,342	105,524	114,818	91.9	42,950	20,764	22,186	93.6	177,392	84,760	92,632	91.5	19.5
Kyarinseikkyi	106,427	51,806	54,621	94.8	9,085	4,428	4,657	95.1	97,342	47,378	49,964	94.8	8.5
Payarhonezu(ST)	90,484	44,600	45,884	97.2	27,311	13,092	14,219	92.1	63,173	31,508	31,665	99.5	30.2
Kyaidon(ST)	57,938	29,280	28,658	102.2	3,515	1,816	1,699	106.9	54,423	27,464	26,959	101.9	6.1
CHIN	478,801	229,604	249,197	92.1	99,809	47,198	52,611	89.7	378,992	182,406	196,586	92.8	20.8
HAKA	98,726	47,401	51,325	92.4	32,513	15,342	17,171	89.3	66,213	32,059	34,154	93.9	32.9
Haka	48,352	23,022	25,330	90.9	24,926	11,759	13,167	89.3	23,426	11,263	12,163	92.6	51.6
Thantlang	50,374	24,379	25,995	93.8	7,587	3,583	4,004	89.5	42,787	20,796	21,991	94.6	15.1
FALAM	167,578	81,242	86,336	94.1	31,375	14,814	16,561	89.5	136,203	66,428	69,775	95.2	18.7
Falam	41,457	20,350	21,107	96.4	9,092	4,266	4,826	88.4	32,365	16,084	16,281	98.8	21.9
Tedim	87,623	41,927	45,696	91.8	13,452	6,289	7,163	87.8	74,171	35,638	38,533	92.5	15.4
Tonzaung	20,722	10,107	10,615	95.2	3,777	1,786	1,991	89.7	16,945	8,321	8,624	96.5	18.2

Table A-3: Population by urban/rural and sex; sex ratio and percent of population urban

	Population				Urban population				Rural population				Urban population (%)
	Both sexes	Male	Female	Sex ratio	Both sexes	Male	Female	Sex ratio	Both sexes	Male	Female	Sex ratio	
Rihkhuadal(ST)	6,620	3,273	3,347	97.8	3,604	1,741	1,863	93.5	3,016	1,532	1,484	103.2	54.4
Cikha(ST)	11,156	5,585	5,571	100.3	1,450	732	718	101.9	9,706	4,853	4,853	100.0	13.0
MINDAT	212,497	100,961	111,536	90.5	35,921	17,042	18,879	90.3	176,576	83,919	92,657	90.6	16.9
Mindat	42,600	19,727	22,873	86.2	11,505	5,267	6,238	84.4	31,095	14,460	16,635	86.9	27.0
Matupi	39,086	18,680	20,406	91.5	8,622	4,229	4,393	96.3	30,464	14,451	16,013	90.2	22.1
Kanpalet	21,493	10,313	11,180	92.2	4,159	2,028	2,131	95.2	17,334	8,285	9,049	91.6	19.4
Paletwa	64,971	31,104	33,867	91.8	6,374	3,064	3,310	92.6	58,597	28,040	30,557	91.8	9.8
Reazu(ST)	12,265	5,471	6,794	80.5	2,229	986	1,243	79.3	10,036	4,485	5,551	80.8	18.2
Sami(ST)	32,082	15,666	16,416	95.4	3,032	1,468	1,564	93.9	29,050	14,198	14,852	95.6	9.5
SAGAING (REGION)	5,325,347	2,516,949	2,808,398	89.6	911,335	430,408	480,927	89.5	4,414,012	2,086,541	2,327,471	89.6	17.1
SAGAING (DISTRICT)	520,591	240,046	280,545	85.6	105,785	49,793	55,992	88.9	414,806	190,253	224,553	84.7	20.3
Sagaing	307,194	143,420	163,774	87.6	81,432	38,551	42,881	89.9	225,762	104,869	120,893	86.7	26.5
Myinmu	106,986	48,949	58,037	84.3	16,558	7,719	8,839	87.3	90,428	41,230	49,198	83.8	15.5
Myaung	106,411	47,677	58,734	81.2	7,795	3,523	4,272	82.5	98,616	44,154	54,462	81.1	7.3
SHWEBO	1,433,343	661,016	772,327	85.6	178,184	83,256	94,928	87.7	1,255,159	577,760	677,399	85.3	12.4
Shwebo	235,542	108,955	126,587	86.1	69,036	32,425	36,611	88.6	166,506	76,530	89,976	85.1	29.3
Khin U	146,457	67,929	78,528	86.5	11,334	5,194	6,140	84.6	135,123	62,735	72,388	86.7	7.7
Wetlet	196,216	90,089	106,127	84.9	10,814	4,931	5,883	83.8	185,402	85,158	100,244	85.0	5.5
Kambalu	295,561	139,944	155,617	89.9	25,022	11,976	13,046	91.8	270,539	127,968	142,571	89.8	8.5
Kyunhla	104,087	51,125	52,962	96.5	12,148	5,621	6,527	86.1	91,939	45,504	46,435	98.0	11.7
Ye U	118,290	51,422	66,868	76.9	20,458	9,580	10,878	88.1	97,832	41,842	55,990	74.7	17.3
Depayin	140,815	64,396	76,419	84.3	4,308	2,001	2,307	86.7	136,507	62,395	74,112	84.2	3.1
Tasei	165,110	72,475	92,635	78.2	14,361	6,472	7,889	82.0	150,749	66,003	84,746	77.9	8.7
Kyaukmyaung(ST)	31,265	14,681	16,584	88.5	10,703	5,056	5,647	89.5	20,562	9,625	10,937	88.0	34.2
MONYWA	757,358	346,247	411,111	84.2	244,144	113,989	130,155	87.6	513,214	232,258	280,956	82.7	32.2
Monywa	372,095	171,951	200,144	85.9	207,489	97,076	110,413	87.9	164,606	74,875	89,731	83.4	55.8

Table A-3: Population by urban/rural and sex; sex ratio and percent of population urban

	Population				Urban population				Rural population				Urban population (%)
	Both sexes	Male	Female	Sex ratio	Both sexes	Male	Female	Sex ratio	Both sexes	Male	Female	Sex ratio	
Butalin	123,539	55,106	68,433	80.5	5,210	2,399	2,811	85.3	118,329	52,707	65,622	80.3	4.2
Ayartaw	155,769	70,734	85,035	83.2	9,516	4,369	5,147	84.9	146,253	66,365	79,888	83.1	6.1
Chaung Oo	105,955	48,456	57,499	84.3	21,929	10,145	11,784	86.1	84,026	38,311	45,715	83.8	20.7
KATHA	861,283	417,710	443,573	94.2	95,327	44,922	50,405	89.1	765,956	372,788	393,168	94.8	11.1
Katha	167,734	82,325	85,409	96.4	26,732	12,932	13,800	93.7	141,002	69,393	71,609	96.9	15.9
Indaw	120,266	56,814	63,452	89.5	8,529	3,898	4,631	84.2	111,737	52,916	58,821	90.0	7.1
Tigyaing	129,955	63,736	66,219	96.3	13,535	6,395	7,140	89.6	116,420	57,341	59,079	97.1	10.4
Banmauk	112,668	57,195	55,473	103.1	6,165	2,883	3,282	87.8	106,503	54,312	52,191	104.1	5.5
Kawlin	145,297	69,782	75,515	92.4	21,431	9,957	11,474	86.8	123,866	59,825	64,041	93.4	14.7
Wuntho	73,395	35,465	37,930	93.5	11,972	5,598	6,374	87.8	61,423	29,867	31,556	94.6	16.3
Pinlebu	111,968	52,393	59,575	87.9	6,963	3,259	3,704	88.0	105,005	49,134	55,871	87.9	6.2
KALAY	509,368	245,444	263,924	93.0	142,792	66,404	76,388	86.9	366,576	179,040	187,536	95.5	28.0
Kalay	348,573	167,558	181,015	92.6	130,506	60,657	69,849	86.8	218,067	106,901	111,166	96.2	37.4
Kalewa	56,432	27,715	28,717	96.5	8,819	4,168	4,651	89.6	47,613	23,547	24,066	97.8	15.6
Mingin	104,363	50,171	54,192	92.6	3,467	1,579	1,888	83.6	100,896	48,592	52,304	92.9	3.3
TAMU	114,869	57,007	57,862	98.5	59,938	29,216	30,722	95.1	54,931	27,791	27,140	102.4	52.2
Tamu	59,343	29,239	30,104	97.1	43,737	21,295	22,442	94.9	15,606	7,944	7,662	103.7	73.7
Myothit(ST)	16,798	8,760	8,038	109.0	1,642	917	725	126.5	15,156	7,843	7,313	107.2	9.8
Khampat(ST)	38,728	19,008	19,720	96.4	14,559	7,004	7,555	92.7	24,169	12,004	12,165	98.7	37.6
MAWLAIK	164,008	78,924	85,084	92.8	18,605	9,306	9,299	100.1	145,403	69,618	75,785	91.9	11.3
Mawlaik	51,314	25,055	26,259	95.4	8,556	4,401	4,155	105.9	42,758	20,654	22,104	93.4	16.7
Phaungpyin	112,694	53,869	58,825	91.6	10,049	4,905	5,144	95.4	102,645	48,964	53,681	91.2	8.9
HKAMTI	422,692	219,578	203,114	108.1	47,219	24,639	22,580	109.1	375,473	194,939	180,534	108.0	11.2
Hkamti	47,658	26,916	20,742	129.8	11,551	5,881	5,670	103.7	36,107	21,035	15,072	139.6	24.2
Homalin	258,206	133,750	124,456	107.5	21,220	10,958	10,262	106.8	236,986	122,792	114,194	107.5	8.2
Leshi	9,061	4,491	4,570	98.3	1,705	885	820	107.9	7,356	3,606	3,750	96.2	18.8

Table A-3: Population by urban/rural and sex; sex ratio and percent of population urban

	Population				Urban population				Rural population				Urban population (%)
	Both sexes	Male	Female	Sex ratio	Both sexes	Male	Female	Sex ratio	Both sexes	Male	Female	Sex ratio	
Lahe	43,191	21,443	21,748	98.6	3,141	1,700	1,441	118.0	40,050	19,743	20,307	97.2	7.3
Nanyun	10,514	5,794	4,720	122.8	2,444	1,396	1,048	133.2	8,070	4,398	3,672	119.8	23.2
Mobaingluk(ST)	1,430	713	717	99.4	987	497	490	101.4	443	216	227	95.2	69.0
Sonemara(ST)	5,831	2,746	3,085	89.0	1,484	705	779	90.5	4,347	2,041	2,306	88.5	25.5
Htanparkway(ST)	5,335	2,836	2,499	113.5	988	594	394	150.8	4,347	2,242	2,105	106.5	18.5
Pansaung(ST)	15,697	8,072	7,625	105.9	2,178	1,094	1,084	100.9	13,519	6,978	6,541	106.7	13.9
Donhee(ST)	25,769	12,817	12,952	99.0	1,521	929	592	156.9	24,248	11,888	12,360	96.2	5.9
YINMARPIN	541,835	250,977	290,858	86.3	19,341	8,883	10,458	84.9	522,494	242,094	280,400	86.3	3.6
Yinmarpin	141,480	65,974	75,506	87.4	4,806	2,259	2,547	88.7	136,674	63,715	72,959	87.3	3.4
Salingyi	121,808	55,729	66,079	84.3	5,553	2,465	3,088	79.8	116,255	53,264	62,991	84.6	4.6
Palae	144,006	66,809	77,197	86.5	4,095	1,943	2,152	90.3	139,911	64,866	75,045	86.4	2.8
Kani	134,541	62,465	72,076	86.7	4,887	2,216	2,671	83.0	129,654	60,249	69,405	86.8	3.6
TANINTHARYI	1,408,401	700,619	707,782	99.0	338,419	164,982	173,437	95.1	1,069,982	535,637	534,345	100.2	24.0
DAWEI	493,576	239,073	254,503	93.9	107,956	51,815	56,141	92.3	385,620	187,258	198,362	94.4	21.9
Dawei	125,605	60,044	65,561	91.6	80,117	38,008	42,109	90.3	45,488	22,036	23,452	94.0	63.8
Lounglon	118,317	55,558	62,759	88.5	5,334	2,457	2,877	85.4	112,983	53,101	59,882	88.7	4.5
Thayetchaung	105,662	50,421	55,241	91.3	11,305	5,642	5,663	99.6	94,357	44,779	49,578	90.3	10.7
Yebyu	100,768	50,782	49,986	101.6	4,744	2,327	2,417	96.3	96,024	48,455	47,569	101.9	4.7
Myitta(ST)	21,359	10,609	10,750	98.7	3,342	1,760	1,582	111.3	18,017	8,849	9,168	96.5	15.6
Kaleinaung(ST)	21,865	11,659	10,206	114.2	3,114	1,621	1,493	108.6	18,751	10,038	8,713	115.2	14.2
MYEIK	693,087	345,671	347,416	99.5	151,315	73,126	78,189	93.5	541,772	272,545	269,227	101.2	21.8
Myeik	284,489	139,592	144,897	96.3	115,141	55,056	60,085	91.6	169,348	84,536	84,812	99.7	40.5
Kyunso	171,753	87,777	83,976	104.5	5,548	3,054	2,494	122.5	166,205	84,723	81,482	104.0	3.2
Palaw	93,438	45,366	48,072	94.4	18,936	9,206	9,730	94.6	74,502	36,160	38,342	94.3	20.3
Tanintharyi	106,853	54,817	52,036	105.3	5,514	2,746	2,768	99.2	101,339	52,071	49,268	105.7	5.2
Palauk(ST)	36,554	18,119	18,435	98.3	6,176	3,064	3,112	98.5	30,378	15,055	15,323	98.3	16.9

Table A-3: Population by urban/rural and sex; sex ratio and percent of population urban

	Population				Urban population				Rural population				Urban population (%)
	Both sexes	Male	Female	Sex ratio	Both sexes	Male	Female	Sex ratio	Both sexes	Male	Female	Sex ratio	
KAWTHOUNG	221,738	115,875	105,863	109.5	79,148	40,041	39,107	102.4	142,590	75,834	66,756	113.6	35.7
Kawthoung	116,980	59,507	57,473	103.5	57,949	28,657	29,292	97.8	59,031	30,850	28,181	109.5	49.5
Bokepyin	46,821	24,992	21,829	114.5	5,384	2,707	2,677	101.1	41,437	22,285	19,152	116.4	11.5
Khamaukkyi(ST)	23,040	12,656	10,384	121.9	10,757	5,924	4,833	122.6	12,283	6,732	5,551	121.3	46.7
Pyigyimandaing	16,604	8,798	7,806	112.7	3,646	1,965	1,681	116.9	12,958	6,833	6,125	111.6	22.0
Karathuri(ST)	18,293	9,922	8,371	118.5	1,412	788	624	126.3	16,881	9,134	7,747	117.9	7.7
BAGO (REGION)	4,867,373	2,322,338	2,545,035	91.2	1,072,336	501,157	571,179	87.7	3,795,037	1,821,181	1,973,856	92.3	22.0
BAGO (DISTRICT)	1,770,785	846,110	924,675	91.5	464,741	218,186	246,555	88.5	1,306,044	627,924	678,120	92.6	26.2
Bago	491,434	235,529	255,905	92.0	254,424	119,243	135,181	88.2	237,010	116,286	120,724	96.3	51.8
Tanatpin	145,287	69,136	76,151	90.8	15,822	7,381	8,441	87.4	129,465	61,755	67,710	91.2	10.9
Kawa	197,363	93,804	103,559	90.6	17,396	8,050	9,346	86.1	179,967	85,754	94,213	91.0	8.8
Waw	176,014	83,699	92,315	90.7	23,143	10,752	12,391	86.8	152,871	72,947	79,924	91.3	13.1
Nyaunglebin	199,483	94,464	105,019	89.9	59,244	27,863	31,381	88.8	140,239	66,601	73,638	90.4	29.7
Kyauktaga	251,212	120,024	131,188	91.5	31,656	14,849	16,807	88.4	219,556	105,175	114,381	92.0	12.6
Daik U	202,530	96,362	106,168	90.8	38,477	18,054	20,423	88.4	164,053	78,308	85,745	91.3	19.0
Shwegyin	107,462	53,092	54,370	97.6	24,579	11,994	12,585	95.3	82,883	41,098	41,785	98.4	22.9
TOUNGGOO	1,123,355	534,564	588,791	90.8	231,736	107,836	123,900	87.0	891,619	426,728	464,891	91.8	20.6
Toungoo	262,056	125,142	136,914	91.4	108,589	50,614	57,975	87.3	153,467	74,528	78,939	94.4	41.4
Yaedashe	213,593	103,298	110,295	93.7	24,420	11,364	13,056	87.0	189,173	91,934	97,239	94.5	11.4
Kyaukkyi	113,329	54,287	59,042	91.9	10,815	5,051	5,764	87.6	102,514	49,236	53,278	92.4	9.5
Pyu	257,273	121,123	136,150	89.0	63,880	29,680	34,200	86.8	193,393	91,443	101,950	89.7	24.8
Oatwin	159,828	75,381	84,447	89.3	14,143	6,481	7,662	84.6	145,685	68,900	76,785	89.7	8.8
Htantapin	117,276	55,333	61,943	89.3	9,889	4,646	5,243	88.6	107,387	50,687	56,700	89.4	8.4
PYAY	910,902	434,551	476,351	91.2	225,464	104,777	120,687	86.8	685,438	329,774	355,664	92.7	24.8
Pyay	251,643	119,670	131,973	90.7	134,861	62,903	71,958	87.4	116,782	56,767	60,015	94.6	53.6
Paukhaung	124,856	60,941	63,915	95.3	14,037	6,477	7,560	85.7	110,819	54,464	56,355	96.6	11.2

Table A-3: Population by urban/rural and sex; sex ratio and percent of population urban

	Population				Urban population				Rural population				Urban population (%)
	Both sexes	Male	Female	Sex ratio	Both sexes	Male	Female	Sex ratio	Both sexes	Male	Female	Sex ratio	
Padaung	144,214	69,284	74,930	92.5	17,678	8,187	9,491	86.3	126,536	61,097	65,439	93.4	12.3
Paunde	137,561	66,212	71,349	92.8	25,455	11,974	13,481	88.8	112,106	54,238	57,868	93.7	18.5
Thegon	130,957	61,807	69,150	89.4	15,752	7,280	8,472	85.9	115,205	54,527	60,678	89.9	12.0
Shwedaung	121,671	56,637	65,034	87.1	17,681	7,956	9,725	81.8	103,990	48,681	55,309	88.0	14.5
THAYAWADY	1,062,331	507,113	555,218	91.3	150,395	70,358	80,037	87.9	911,936	436,755	475,181	91.9	14.2
Thayawady	151,104	72,772	78,332	92.9	35,815	17,282	18,533	93.2	115,289	55,490	59,799	92.8	23.7
Letpadan	177,407	84,396	93,011	90.7	24,792	11,638	13,154	88.5	152,615	72,758	79,857	91.1	14.0
Minhla	122,491	58,577	63,914	91.6	11,697	5,384	6,313	85.3	110,794	53,193	57,601	92.3	9.5
Okpo	126,662	60,705	65,957	92.0	11,525	5,304	6,221	85.3	115,137	55,401	59,736	92.7	9.1
Zigon	67,523	32,167	35,356	91.0	15,233	7,076	8,157	86.7	52,290	25,091	27,199	92.2	22.6
Nattalin	172,141	82,083	90,058	91.1	18,929	8,632	10,297	83.8	153,212	73,451	79,761	92.1	11.0
Monyo	127,570	60,664	66,906	90.7	9,457	4,478	4,979	89.9	118,113	56,186	61,927	90.7	7.4
Gyobingauk	117,433	55,749	61,684	90.4	22,947	10,564	12,383	85.3	94,486	45,185	49,301	91.7	19.5
MAGWAY (REGION)	3,917,055	1,813,974	2,103,081	86.3	588,031	270,624	317,407	85.3	3,329,024	1,543,350	1,785,674	86.4	15.0
MAGWAY (DISTRICT)	1,235,030	567,235	667,795	84.9	253,074	116,664	136,410	85.5	981,956	450,571	531,385	84.8	20.5
Magway	289,247	135,103	154,144	87.6	94,038	43,890	50,148	87.5	195,209	91,213	103,996	87.7	32.5
Yenangyoung	134,227	60,228	73,999	81.4	45,120	20,271	24,849	81.6	89,107	39,957	49,150	81.3	33.6
Chauk	185,189	82,385	102,804	80.1	45,076	20,281	24,795	81.8	140,113	62,104	78,009	79.6	24.3
Taungdwingyi	259,860	122,706	137,154	89.5	46,023	21,742	24,281	89.5	213,837	100,964	112,873	89.4	17.7
Myothit	159,511	74,039	85,472	86.6	8,080	3,706	4,374	84.7	151,431	70,333	81,098	86.7	5.1
Natmauk	206,996	92,774	114,222	81.2	14,737	6,774	7,963	85.1	192,259	86,000	106,259	80.9	7.1
MINBU	687,575	322,140	365,435	88.2	68,646	31,727	36,919	85.9	618,929	290,413	328,516	88.4	10.0
Minbu	188,182	88,262	99,920	88.3	39,559	18,140	21,419	84.7	148,623	70,122	78,501	89.3	21.0
Pwint Phyu	163,692	76,740	86,952	88.3	6,350	2,910	3,440	84.6	157,342	73,830	83,512	88.4	3.9
Ngape	52,142	25,075	27,067	92.6	4,065	1,884	2,181	86.4	48,077	23,191	24,886	93.2	7.8
Salin	236,033	108,725	127,308	85.4	12,158	5,571	6,587	84.6	223,875	103,154	120,721	85.4	5.2

Table A-3: Population by urban/rural and sex; sex ratio and percent of population urban

	Population				Urban population				Rural population				Urban population (%)
	Both sexes	Male	Female	Sex ratio	Both sexes	Male	Female	Sex ratio	Both sexes	Male	Female	Sex ratio	
Saytottara	47,526	23,338	24,188	96.5	6,514	3,222	3,292	97.9	41,012	20,116	20,896	96.3	13.7
THAYET	738,047	353,887	384,160	92.1	100,133	46,810	53,323	87.8	637,914	307,077	330,837	92.8	13.6
Thayet	104,347	49,385	54,962	89.9	20,251	9,403	10,848	86.7	84,096	39,982	44,114	90.6	19.4
Minhla	146,082	73,133	72,949	100.3	12,510	5,892	6,618	89.0	133,572	67,241	66,331	101.4	8.6
Mindon	59,357	27,961	31,396	89.1	4,594	2,112	2,482	85.1	54,763	25,849	28,914	89.4	7.7
Kamma	75,195	35,854	39,341	91.1	5,202	2,417	2,785	86.8	69,993	33,437	36,556	91.5	6.9
Aunglan	235,222	111,765	123,457	90.5	52,487	24,632	27,855	88.4	182,735	87,133	95,602	91.1	22.3
Sinpaungwe`	117,844	55,789	62,055	89.9	5,089	2,354	2,735	86.1	112,755	53,435	59,320	90.1	4.3
PAKOKKU	1,005,545	451,887	553,658	81.6	138,244	62,500	75,744	82.5	867,301	389,387	477,914	81.5	13.7
Pakokku	290,139	130,741	159,398	82.0	90,842	41,225	49,617	83.1	199,297	89,516	109,781	81.5	31.3
Yesagyoo	215,352	94,353	120,999	78.0	23,329	10,471	12,858	81.4	192,023	83,882	108,141	77.6	10.8
Myaing	225,771	100,854	124,917	80.7	7,706	3,486	4,220	82.6	218,065	97,368	120,697	80.7	3.4
Pauk	171,514	79,030	92,484	85.5	7,286	3,255	4,031	80.7	164,228	75,775	88,453	85.7	4.2
Seikphyu	102,769	46,909	55,860	84.0	9,081	4,063	5,018	81.0	93,688	42,846	50,842	84.3	8.8
GANGAW	250,858	118,825	132,033	90.0	27,934	12,923	15,011	86.1	222,924	105,902	117,022	90.5	11.1
Gangaw	133,295	63,420	69,875	90.8	13,939	6,449	7,490	86.1	119,356	56,971	62,385	91.3	10.5
Htilin	48,866	22,859	26,007	87.9	4,522	2,084	2,438	85.5	44,344	20,775	23,569	88.1	9.3
Saw	35,832	17,209	18,623	92.4	4,862	2,226	2,636	84.4	30,970	14,983	15,987	93.7	13.6
Kyaukhtu(ST)	32,865	15,337	17,528	87.5	4,611	2,164	2,447	88.4	28,254	13,173	15,081	87.3	14.0
MANDALAY (REGION)	6,165,723	2,928,367	3,237,356	90.5	2,143,436	1,033,433	1,110,003	93.1	4,022,287	1,894,934	2,127,353	89.1	34.8
MANDALAY (DISTRICT)	1,726,889	841,914	884,975	95.1	1,319,452	643,513	675,939	95.2	407,437	198,401	209,036	94.9	76.4
Aungmyetharzan	265,779	129,959	135,820	95.7	265,779	129,959	135,820	95.7	-	-	-	-	100.0
Chanayetharzan	197,175	93,245	103,930	89.7	197,175	93,245	103,930	89.7	-	-	-	-	100.0
Mahaaungmye	241,113	116,903	124,210	94.1	241,113	116,903	124,210	94.1	-	-	-	-	100.0
Chanmyatharzi	283,781	137,528	146,253	94.0	283,781	137,528	146,253	94.0	-	-	-	-	100.0
Pyigyidagun	237,698	120,794	116,904	103.3	237,698	120,794	116,904	103.3	-	-	-	-	100.0

Table A-3: Population by urban/rural and sex; sex ratio and percent of population urban

	Population				Urban population				Rural population				Urban population (%)
	Both sexes	Male	Female	Sex ratio	Both sexes	Male	Female	Sex ratio	Both sexes	Male	Female	Sex ratio	
Amarapura	237,618	114,481	123,137	93.0	80,824	38,959	41,865	93.1	156,794	75,522	81,272	92.9	34.0
Patheingyi	263,725	129,004	134,721	95.8	13,082	6,125	6,957	88.0	250,643	122,879	127,764	96.2	5.0
PYIN OO LWIN	1,001,945	495,800	506,145	98.0	281,784	138,594	143,190	96.8	720,161	357,206	362,955	98.4	28.1
Pyin Oo Lwin	255,508	128,027	127,481	100.4	158,783	79,153	79,630	99.4	96,725	48,874	47,851	102.1	62.1
Madaya	258,001	122,879	135,122	90.9	24,234	11,473	12,761	89.9	233,767	111,406	122,361	91.0	9.4
Sinku	157,585	76,774	80,811	95.0	7,393	3,546	3,847	92.2	150,192	73,228	76,964	95.1	4.7
Mogok	167,149	84,892	82,257	103.2	77,609	37,664	39,945	94.3	89,540	47,228	42,312	111.6	46.4
Thabeikkyin	127,832	65,619	62,213	105.5	5,630	2,801	2,829	99.0	122,202	62,818	59,384	105.8	4.4
Tagaung(ST)	35,870	17,609	18,261	96.4	8,135	3,957	4,178	94.7	27,735	13,652	14,083	96.9	22.7
KYAUKSE	741,071	353,126	387,945	91.0	81,503	38,430	43,073	89.2	659,568	314,696	344,872	91.3	11.0
Kyaukse	257,907	124,539	133,368	93.4	41,482	19,775	21,707	91.1	216,425	104,764	111,661	93.8	16.1
Singaing	148,918	71,161	77,757	91.5	8,290	3,774	4,516	83.6	140,628	67,387	73,241	92.0	5.6
Myitthar	195,629	92,672	102,957	90.0	19,342	9,081	10,261	88.5	176,287	83,591	92,696	90.2	9.9
Tada U	138,617	64,754	73,863	87.7	12,389	5,800	6,589	88.0	126,228	58,954	67,274	87.6	8.9
MYINGYAN	1,055,957	475,403	580,554	81.9	167,951	77,285	90,666	85.2	888,006	398,118	489,888	81.3	15.9
Myingyan	276,096	124,100	151,996	81.6	87,708	40,016	47,692	83.9	188,388	84,084	104,304	80.6	31.8
Taungtha	216,642	97,161	119,481	81.3	17,528	8,107	9,421	86.1	199,114	89,054	110,060	80.9	8.1
Natogyi	177,078	80,848	96,230	84.0	12,818	5,975	6,843	87.3	164,260	74,873	89,387	83.8	7.2
Kyaukpadaung	261,908	116,625	145,283	80.3	42,817	19,939	22,878	87.2	219,091	96,686	122,405	79.0	16.3
Ngazun	124,233	56,669	67,564	83.9	7,080	3,248	3,832	84.8	117,153	53,421	63,732	83.8	5.7
NYAUNG U	239,947	109,476	130,471	83.9	54,343	25,840	28,503	90.7	185,604	83,636	101,968	82.0	22.6
Nyaung U	198,185	91,508	106,677	85.8	48,528	23,354	25,174	92.8	149,657	68,154	81,503	83.6	24.5
Ngathayauk(ST)	41,762	17,968	23,794	75.5	5,815	2,486	3,329	74.7	35,947	15,482	20,465	75.7	13.9
YAME`THIN	518,384	244,603	273,781	89.3	59,912	28,430	31,482	90.3	458,472	216,173	242,299	89.2	11.6
Yame`thin	258,091	125,368	132,723	94.5	27,698	13,689	14,009	97.7	230,393	111,679	118,714	94.1	10.7
Pyawbwe	260,293	119,235	141,058	84.5	32,214	14,741	17,473	84.4	228,079	104,494	123,585	84.6	12.4

Table A-3: Population by urban/rural and sex; sex ratio and percent of population urban

	Population				Urban population				Rural population				Urban population (%)
	Both sexes	Male	Female	Sex ratio	Both sexes	Male	Female	Sex ratio	Both sexes	Male	Female	Sex ratio	
MEIKTILA	881,530	408,045	473,485	86.2	178,491	81,341	97,150	83.7	703,039	326,704	376,335	86.8	20.2
Meiktila	309,663	142,787	166,876	85.6	111,522	51,067	60,455	84.5	198,141	91,720	106,421	86.2	36.0
Mahlaing	139,427	63,581	75,846	83.8	13,850	6,331	7,519	84.2	125,577	57,250	68,327	83.8	9.9
Thazi	202,680	95,463	107,217	89.0	20,561	9,287	11,274	82.4	182,119	86,176	95,943	89.8	10.1
Wundwin	229,760	106,214	123,546	86.0	32,558	14,656	17,902	81.9	197,202	91,558	105,644	86.7	14.2
MON	2,054,393	987,392	1,067,001	92.5	572,189	273,561	298,628	91.6	1,482,204	713,831	768,373	92.9	27.9
MAWLAMYINE	1,232,221	587,676	644,545	91.2	434,092	207,575	226,517	91.6	798,129	380,101	418,028	90.9	35.2
Mawlamyine	289,388	139,026	150,362	92.5	253,734	122,052	131,682	92.7	35,654	16,974	18,680	90.9	87.7
Kyaikemaraw	195,810	92,746	103,064	90.0	11,021	4,936	6,085	81.1	184,789	87,810	96,979	90.5	5.6
Chaungzon	122,126	55,596	66,530	83.6	7,727	3,538	4,189	84.5	114,399	52,058	62,341	83.5	6.3
Thanbyuzayat	170,536	81,449	89,087	91.4	57,208	27,345	29,863	91.6	113,328	54,104	59,224	91.4	33.5
Mudon	190,737	89,976	100,761	89.3	52,514	24,801	27,713	89.5	138,223	65,175	73,048	89.2	27.5
Ye	152,485	76,089	76,396	99.6	34,430	16,619	17,811	93.3	118,055	59,470	58,585	101.5	22.6
Lamine(ST)	88,476	41,634	46,842	88.9	13,614	6,360	7,254	87.7	74,862	35,274	39,588	89.1	15.4
Khawzar(ST)	22,663	11,160	11,503	97.0	3,844	1,924	1,920	100.2	18,819	9,236	9,583	96.4	17.0
THATON	822,172	399,716	422,456	94.6	138,097	65,986	72,111	91.5	684,075	333,730	350,345	95.3	16.8
Thaton	238,106	116,394	121,712	95.6	55,047	26,585	28,462	93.4	183,059	89,809	93,250	96.3	23.1
Paung	218,459	105,371	113,088	93.2	29,434	13,871	15,563	89.1	189,025	91,500	97,525	93.8	13.5
Kyaikto	184,532	90,031	94,501	95.3	35,224	16,622	18,602	89.4	149,308	73,409	75,899	96.7	19.1
Bilin	181,075	87,920	93,155	94.4	18,392	8,908	9,484	93.9	162,683	79,012	83,671	94.4	10.2
RAKHINE	2,098,807	989,702	1,109,105	89.2	354,288	166,857	187,431	89.0	1,744,519	822,845	921,674	89.3	16.9
SITTWAY	535,583	248,670	286,913	86.7	133,664	63,147	70,517	89.5	401,919	185,523	216,396	85.7	25.0
Sittway	147,899	70,470	77,429	91.0	100,748	47,880	52,868	90.6	47,151	22,590	24,561	92.0	68.1
Ponnagyun	129,753	59,979	69,774	86.0	12,691	5,912	6,779	87.2	117,062	54,067	62,995	85.8	9.8
Pauktaw	145,957	68,195	77,762	87.7	12,714	5,946	6,768	87.9	133,243	62,249	70,994	87.7	8.7
Yathedaung	111,974	50,026	61,948	80.8	7,511	3,409	4,102	83.1	104,463	46,617	57,846	80.6	6.7

Table A-3: Population by urban/rural and sex; sex ratio and percent of population urban

	Population				Urban population				Rural population				Urban population (%)
	Both sexes	Male	Female	Sex ratio	Both sexes	Male	Female	Sex ratio	Both sexes	Male	Female	Sex ratio	
MYAUK U	669,131	309,949	359,182	86.3	90,141	41,624	48,517	85.8	578,990	268,325	310,665	86.4	13.5
Myauk U	189,630	87,674	101,956	86.0	36,139	16,836	19,303	87.2	153,491	70,838	82,653	85.7	19.1
Kyauktaw	173,100	78,041	95,059	82.1	19,492	8,745	10,747	81.4	153,608	69,296	84,312	82.2	11.3
Minbya	169,208	78,875	90,333	87.3	22,944	10,656	12,288	86.7	146,264	68,219	78,045	87.4	13.6
Myebon	137,193	65,359	71,834	91.0	11,566	5,387	6,179	87.2	125,627	59,972	65,655	91.3	8.4
MAUNGTAW	96,330	48,816	47,514	102.7	22,181	10,579	11,602	91.2	74,149	38,237	35,912	106.5	23.0
Maungtaw	38,199	19,778	18,421	107.4	11,742	5,847	5,895	99.2	26,457	13,931	12,526	111.2	30.7
Buthidaung	55,545	27,718	27,827	99.6	9,712	4,345	5,367	81.0	45,833	23,373	22,460	104.1	17.5
Taungpyoletwe(ST)	2,586	1,320	1,266	104.3	727	387	340	113.8	1,859	933	926	100.8	28.1
KYAUKPYU	439,923	207,308	232,615	89.1	44,500	21,058	23,442	89.8	395,423	186,250	209,173	89.0	10.1
Kyaukpyu	165,352	78,762	86,590	91.0	20,866	10,145	10,721	94.6	144,486	68,617	75,869	90.4	12.6
Mannaung	56,966	24,957	32,009	78.0	5,246	2,310	2,936	78.7	51,720	22,647	29,073	77.9	9.2
Yanbye	97,891	44,766	53,125	84.3	9,874	4,493	5,381	83.5	88,017	40,273	47,744	84.4	10.1
An	119,714	58,823	60,891	96.6	8,514	4,110	4,404	93.3	111,200	54,713	56,487	96.9	7.1
THANDWE	357,840	174,959	182,881	95.7	63,802	30,449	33,353	91.3	294,038	144,510	149,528	96.6	17.8
Thandwe	133,484	65,122	68,362	95.3	14,327	6,731	7,596	88.6	119,157	58,391	60,766	96.1	10.7
Toungup	114,437	55,673	58,764	94.7	28,652	13,562	15,090	89.9	85,785	42,111	43,674	96.4	25.0
Gwa	42,434	21,158	21,276	99.4	9,510	4,680	4,830	96.9	32,924	16,478	16,446	100.2	22.4
Maei(ST)	43,904	21,584	22,320	96.7	5,435	2,655	2,780	95.5	38,469	18,929	19,540	96.9	12.4
Kyeintali(ST)	23,581	11,422	12,159	93.9	5,878	2,821	3,057	92.3	17,703	8,601	9,102	94.5	24.9
YANGON	7,360,703	3,516,403	3,844,300	91.5	5,160,512	2,441,229	2,719,283	89.8	2,200,191	1,075,174	1,125,017	95.6	70.1
NORTH YANGON	2,606,670	1,253,082	1,353,588	92.6	1,428,659	677,125	751,534	90.1	1,178,011	575,957	602,054	95.7	54.8
Insein	305,283	146,158	159,125	91.9	305,283	146,158	159,125	91.9	-	-	-	-	100.0
Mingaladon	331,586	158,259	173,327	91.3	198,396	95,814	102,582	93.4	133,190	62,445	70,745	88.3	59.8
Hmawby	244,607	120,931	123,676	97.8	25,960	12,285	13,675	89.8	218,647	108,646	110,001	98.8	10.6
Hlegu	270,741	134,087	136,654	98.1	40,078	18,906	21,172	89.3	230,663	115,181	115,482	99.7	14.8

Table A-3: Population by urban/rural and sex; sex ratio and percent of population urban

	Population				Urban population				Rural population				Urban population (%)
	Both sexes	Male	Female	Sex ratio	Both sexes	Male	Female	Sex ratio	Both sexes	Male	Female	Sex ratio	
Taikkyi	277,268	134,714	142,554	94.5	88,000	42,161	45,839	92.0	189,268	92,553	96,715	95.7	31.7
Htantabin	145,792	71,807	73,985	97.1	9,019	4,318	4,701	91.9	136,773	67,489	69,284	97.4	6.2
Shwepyitha	343,526	164,264	179,262	91.6	279,795	133,915	145,880	91.8	63,731	30,349	33,382	90.9	81.4
Hlinethaya	687,867	322,862	365,005	88.5	482,128	223,568	258,560	86.5	205,739	99,294	106,445	93.3	70.1
EAST YANGON	2,366,659	1,127,169	1,239,490	90.9	2,339,903	1,113,532	1,226,371	90.8	26,756	13,637	13,119	103.9	98.9
Thingangyun	209,486	98,698	110,788	89.1	209,486	98,698	110,788	89.1	-	-	-	-	100.0
Yankin	70,946	32,724	38,222	85.6	70,946	32,724	38,222	85.6	-	-	-	-	100.0
South Okkalapa	161,126	75,547	85,579	88.3	161,126	75,547	85,579	88.3	-	-	-	-	100.0
North Okkalapa	333,293	156,340	176,953	88.4	333,293	156,340	176,953	88.4	-	-	-	-	100.0
Thakayta	220,556	107,290	113,266	94.7	220,556	107,290	113,266	94.7	-	-	-	-	100.0
Dawbon	75,325	36,745	38,580	95.2	75,325	36,745	38,580	95.2	-	-	-	-	100.0
Tamway	165,313	74,662	90,651	82.4	165,313	74,662	90,651	82.4	-	-	-	-	100.0
Pazuntaung	48,455	22,131	26,324	84.1	48,455	22,131	26,324	84.1	-	-	-	-	100.0
Botahtaung	40,995	19,416	21,579	90.0	40,995	19,416	21,579	90.0	-	-	-	-	100.0
Dagon Myothit (South)	371,646	181,140	190,506	95.1	371,646	181,140	190,506	95.1	-	-	-	-	100.0
Dagon Myothit(North)	203,948	96,388	107,560	89.6	203,948	96,388	107,560	89.6	-	-	-	-	100.0
Dagon Myothit(East)	165,628	80,861	84,767	95.4	156,244	76,015	80,229	94.7	9,384	4,846	4,538	106.8	94.3
Dagon Myothit(Seikkan)	167,448	82,697	84,751	97.6	150,076	73,906	76,170	97.0	17,372	8,791	8,581	102.4	89.6
Mingala Taungnyunt	132,494	62,530	69,964	89.4	132,494	62,530	69,964	89.4	-	-	-	-	100.0
SOUTH YANGON	1,417,724	689,685	728,039	94.7	422,300	204,105	218,195	93.5	995,424	485,580	509,844	95.2	29.8
Thanlyin	268,063	130,537	137,526	94.9	86,065	41,110	44,955	91.4	181,998	89,427	92,571	96.6	32.1
Kyauktan	132,765	64,378	68,387	94.1	42,778	20,541	22,237	92.4	89,987	43,837	46,150	95.0	32.2
Thongwa	157,876	75,492	82,384	91.6	28,018	13,194	14,824	89.0	129,858	62,298	67,560	92.2	17.7
Khayan	158,019	75,510	82,509	91.5	32,977	15,436	17,541	88.0	125,042	60,074	64,968	92.5	20.9
Twantay	226,836	111,251	115,585	96.3	43,092	20,752	22,340	92.9	183,744	90,499	93,245	97.1	19.0
Kawhmu	119,050	58,299	60,751	96.0	8,600	4,119	4,481	91.9	110,450	54,180	56,270	96.3	7.2

Table A-3: Population by urban/rural and sex; sex ratio and percent of population urban

	Population				Urban population				Rural population				Urban population (%)
	Both sexes	Male	Female	Sex ratio	Both sexes	Male	Female	Sex ratio	Both sexes	Male	Female	Sex ratio	
Kungyangon	111,632	54,107	57,525	94.1	16,627	7,931	8,696	91.2	95,005	46,176	48,829	94.6	14.9
Dala	172,857	84,671	88,186	96.0	119,366	58,358	61,008	95.7	53,491	26,313	27,178	96.8	69.1
Seikkyi/Khanaungto	34,003	17,068	16,935	100.8	34,003	17,068	16,935	100.8	-	-	-	-	100.0
Cocogyun	1,940	1,294	646	200.3	1,940	1,294	646	200.3	-	-	-	-	100.0
Tada(ST)	34,683	17,078	17,605	97.0	8,834	4,302	4,532	94.9	25,849	12,776	13,073	97.7	25.5
WEST YANGON	969,650	446,467	523,183	85.3	969,650	446,467	523,183	85.3	-	-	-	-	100.0
Kyauktada	29,853	13,777	16,076	85.7	29,853	13,777	16,076	85.7	-	-	-	-	100.0
Pabedan	33,336	15,171	18,165	83.5	33,336	15,171	18,165	83.5	-	-	-	-	100.0
Lanmadaw	47,160	20,180	26,980	74.8	47,160	20,180	26,980	74.8	-	-	-	-	100.0
Latha	25,057	10,728	14,329	74.9	25,057	10,728	14,329	74.9	-	-	-	-	100.0
Ahlon	55,482	25,551	29,931	85.4	55,482	25,551	29,931	85.4	-	-	-	-	100.0
Kyimyindine	111,514	52,627	58,887	89.4	111,514	52,627	58,887	89.4	-	-	-	-	100.0
Sangyoung	99,619	43,993	55,626	79.1	99,619	43,993	55,626	79.1	-	-	-	-	100.0
Hline	160,307	75,029	85,278	88.0	160,307	75,029	85,278	88.0	-	-	-	-	100.0
Kamayut	84,569	36,958	47,611	77.6	84,569	36,958	47,611	77.6	-	-	-	-	100.0
Mayangon	198,113	93,392	104,721	89.2	198,113	93,392	104,721	89.2	-	-	-	-	100.0
Dagon	25,082	11,846	13,236	89.5	25,082	11,846	13,236	89.5	-	-	-	-	100.0
Bahan	96,732	45,518	51,214	88.9	96,732	45,518	51,214	88.9	-	-	-	-	100.0
Seikkan	2,826	1,697	1,129	150.3	2,826	1,697	1,129	150.3	-	-	-	-	100.0
SHAN	5,824,432	2,910,710	2,913,722	99.9	1,395,847	692,453	703,394	98.4	4,428,585	2,218,257	2,210,328	100.4	24.0
TAUNGGYI	1,701,338	842,594	858,744	98.1	463,988	228,403	235,585	97.0	1,237,350	614,191	623,159	98.6	27.3
Taunggyi	381,639	185,954	195,685	95.0	264,804	126,928	137,876	92.1	116,835	59,026	57,809	102.1	69.4
Nyaungshwe	189,407	94,537	94,870	99.6	16,208	8,174	8,034	101.7	173,199	86,363	86,836	99.5	8.6
Hopon	112,348	55,535	56,813	97.8	22,840	12,106	10,734	112.8	89,508	43,429	46,079	94.2	20.3
Hsihseng	153,032	74,736	78,296	95.5	12,073	6,029	6,044	99.8	140,959	68,707	72,252	95.1	7.9
Kalaw	186,083	93,092	92,991	100.1	57,797	28,672	29,125	98.4	128,286	64,420	63,866	100.9	31.1

Table A-3: Population by urban/rural and sex; sex ratio and percent of population urban

	Population				Urban population				Rural population				Urban population (%)
	Both sexes	Male	Female	Sex ratio	Both sexes	Male	Female	Sex ratio	Both sexes	Male	Female	Sex ratio	
Pindaya	79,303	38,468	40,835	94.2	10,762	5,161	5,601	92.1	68,541	33,307	35,234	94.5	13.6
Ywargan	82,532	41,049	41,483	99.0	4,517	2,220	2,297	96.6	78,015	38,829	39,186	99.1	5.5
Yatsauk	126,567	64,961	61,606	105.4	29,533	16,175	13,358	121.1	97,034	48,786	48,248	101.1	23.3
Pinlaung	115,047	57,411	57,636	99.6	12,629	6,531	6,098	107.1	102,418	50,880	51,538	98.7	11.0
Phekon	103,590	52,293	51,297	101.9	16,546	8,357	8,189	102.1	87,044	43,936	43,108	101.9	16.0
Kyauktalongyi(ST)	56,417	27,246	29,171	93.4	3,166	1,454	1,712	84.9	53,251	25,792	27,459	93.9	5.6
Indaw(ST)	38,163	19,365	18,798	103.0	8,252	4,171	4,081	102.2	29,911	15,194	14,717	103.2	21.6
Naungtayar(ST)	77,210	37,947	39,263	96.6	4,861	2,425	2,436	99.5	72,349	35,522	36,827	96.5	6.3
LOILIN	565,162	276,907	288,255	96.1	128,432	63,537	64,895	97.9	436,730	213,370	223,360	95.5	22.7
Loilin	52,371	25,231	27,140	93.0	13,460	6,417	7,043	91.1	38,911	18,814	20,097	93.6	25.7
Le`char	48,831	23,646	25,185	93.9	8,001	3,845	4,156	92.5	40,830	19,801	21,029	94.2	16.4
Nanhsam(South)	92,302	46,542	45,760	101.7	23,792	11,946	11,846	100.8	68,510	34,596	33,914	102.0	25.8
Kunhing	21,823	10,872	10,951	99.3	7,581	3,767	3,814	98.8	14,242	7,105	7,137	99.6	34.7
Kehsi	44,500	20,905	23,595	88.6	4,282	2,105	2,177	96.7	40,218	18,800	21,418	87.8	9.6
Mongkai	74,294	35,122	39,172	89.7	10,620	5,156	5,464	94.4	63,674	29,966	33,708	88.9	14.3
Mineshu	42,695	20,363	22,332	91.2	9,809	4,839	4,970	97.4	32,886	15,524	17,362	89.4	23.0
Panglong(ST)	72,186	35,328	36,858	95.8	27,115	13,615	13,500	100.9	45,071	21,713	23,358	93.0	37.6
Kholan(ST)	24,659	12,749	11,910	107.0	9,470	4,719	4,751	99.3	15,189	8,030	7,159	112.2	38.4
Karli(ST)	31,580	15,751	15,829	99.5	7,779	3,870	3,909	99.0	23,801	11,881	11,920	99.7	24.6
Minenaung(ST)	29,864	14,519	15,345	94.6	4,048	1,927	2,121	90.9	25,816	12,592	13,224	95.2	13.6
Minesan(Monsan)(ST)	30,057	15,879	14,178	112.0	2,475	1,331	1,144	116.3	27,582	14,548	13,034	111.6	8.2
LINKHE`	139,483	70,572	68,911	102.4	43,882	22,627	21,255	106.5	95,601	47,945	47,656	100.6	31.5
Linkhe`	33,481	16,683	16,798	99.3	6,484	3,189	3,295	96.8	26,997	13,494	13,503	99.9	19.4
Mone`	28,640	14,054	14,586	96.4	9,767	4,735	5,032	94.1	18,873	9,319	9,554	97.5	34.1
Maukme`	33,810	16,546	17,264	95.8	5,222	2,686	2,536	105.9	28,588	13,860	14,728	94.1	15.4
Minepan	25,926	13,829	12,097	114.3	8,972	4,712	4,260	110.6	16,954	9,117	7,837	116.3	34.6

Table A-3: Population by urban/rural and sex; sex ratio and percent of population urban

	Population				Urban population				Rural population				Urban population (%)
	Both sexes	Male	Female	Sex ratio	Both sexes	Male	Female	Sex ratio	Both sexes	Male	Female	Sex ratio	
Homane(ST)	6,830	3,523	3,307	106.5	3,446	1,770	1,676	105.6	3,384	1,753	1,631	107.5	50.5
Kengtaung(ST)	10,796	5,937	4,859	122.2	9,991	5,535	4,456	124.2	805	402	403	99.8	92.5
LASHIO	612,248	299,530	312,718	95.8	224,136	108,679	115,457	94.1	388,112	190,851	197,261	96.8	36.6
Lashio	323,405	158,512	164,893	96.1	174,335	84,331	90,004	93.7	149,070	74,181	74,889	99.1	53.9
Theinni	56,662	28,604	28,058	101.9	9,152	4,449	4,703	94.6	47,510	24,155	23,355	103.4	16.2
Mineye`	59,376	28,391	30,985	91.6	7,046	3,594	3,452	104.1	52,330	24,797	27,533	90.1	11.9
Tantyan	172,805	84,023	88,782	94.6	33,603	16,305	17,298	94.3	139,202	67,718	71,484	94.7	19.4
MUSE	453,495	227,159	226,336	100.4	164,035	82,218	81,817	100.5	289,460	144,941	144,519	100.3	36.2
MuSe	117,507	60,946	56,561	107.8	74,313	38,448	35,865	107.2	43,194	22,498	20,696	108.7	63.2
Namkham	107,034	51,315	55,719	92.1	30,269	14,171	16,098	88.0	76,765	37,144	39,621	93.7	28.3
Kukai	101,334	50,247	51,087	98.4	24,963	12,226	12,737	96.0	76,371	38,021	38,350	99.1	24.6
Monekoe(ST)	24,565	12,745	11,820	107.8	8,847	4,527	4,320	104.8	15,718	8,218	7,500	109.6	36.0
Manhero(ST)	6,787	3,242	3,545	91.5	1,438	684	754	90.7	5,349	2,558	2,791	91.7	21.2
Pansai(Kyu Kute)	22,950	11,469	11,481	99.9	9,530	4,710	4,820	97.7	13,420	6,759	6,661	101.5	41.5
Tamoenye(ST)	73,318	37,195	36,123	103.0	14,675	7,452	7,223	103.2	58,643	29,743	28,900	102.9	20.0
KYAUKME	770,065	376,103	393,962	95.5	119,469	57,436	62,033	92.6	650,596	318,667	331,929	96.0	15.5
Kyaukme	127,560	61,644	65,916	93.5	39,930	19,111	20,819	91.8	87,630	42,533	45,097	94.3	31.3
Naungkhio	149,842	75,761	74,081	102.3	18,822	9,093	9,729	93.5	131,020	66,668	64,352	103.6	12.6
Hsipaw	176,158	85,836	90,322	95.0	20,897	10,202	10,695	95.4	155,261	75,634	79,627	95.0	11.9
Namtu	50,423	24,448	25,975	94.1	13,298	6,171	7,127	86.6	37,125	18,277	18,848	97.0	26.4
Namsan(North)	72,204	32,708	39,496	82.8	4,138	1,982	2,156	91.9	68,066	30,726	37,340	82.3	5.7
Momeik	63,330	31,545	31,785	99.2	10,260	4,778	5,482	87.2	53,070	26,767	26,303	101.8	16.2
Mabane	47,398	24,494	22,904	106.9	3,241	1,619	1,622	99.8	44,157	22,875	21,282	107.5	6.8
Manton	38,601	18,562	20,039	92.6	4,102	2,090	2,012	103.9	34,499	16,472	18,027	91.4	10.6
Minengaw(ST)	18,901	8,833	10,068	87.7	2,433	1,220	1,213	100.6	16,468	7,613	8,855	86.0	12.9
Minelon(ST)	25,648	12,272	13,376	91.7	2,348	1,170	1,178	99.3	23,300	11,102	12,198	91.0	9.2

Table A-3: Population by urban/rural and sex; sex ratio and percent of population urban

	Population				Urban population				Rural population				Urban population (%)
	Both sexes	Male	Female	Sex ratio	Both sexes	Male	Female	Sex ratio	Both sexes	Male	Female	Sex ratio	
KUNLON	58,774	30,900	27,874	110.9	5,549	2,756	2,793	98.7	53,225	28,144	25,081	112.2	9.4
Kunlon	58,774	30,900	27,874	110.9	5,549	2,756	2,793	98.7	53,225	28,144	25,081	112.2	9.4
LAUKINE	154,912	81,104	73,808	109.9	28,183	14,740	13,443	109.6	126,729	66,364	60,365	109.9	18.2
Laukine	89,961	47,395	42,566	111.3	23,435	12,125	11,310	107.2	66,526	35,270	31,256	112.8	26.1
Kongyan	33,772	17,472	16,300	107.2	1,186	664	522	127.2	32,586	16,808	15,778	106.5	3.5
Chinshwehaw(ST)	4,889	2,638	2,251	117.2	3,138	1,731	1,407	123.0	1,751	907	844	107.5	64.2
Mawhtike(ST)	26,290	13,599	12,691	107.2	424	220	204	107.8	25,866	13,379	12,487	107.1	1.6
HOPAN	228,880	116,573	112,307	103.8	29,553	15,097	14,456	104.4	199,327	101,476	97,851	103.7	12.9
Hopan	54,894	28,269	26,625	106.2	16,893	8,640	8,253	104.7	38,001	19,629	18,372	106.8	30.8
Minemaw	70,683	36,313	34,370	105.7	5,655	2,895	2,760	104.9	65,028	33,418	31,610	105.7	8.0
Panwine	97,097	48,791	48,306	101.0	3,436	1,757	1,679	104.6	93,661	47,034	46,627	100.9	3.5
Panlon(ST)	6,206	3,200	3,006	106.5	3,569	1,805	1,764	102.3	2,637	1,395	1,242	112.3	57.5
MAKMAN	241,884	124,478	117,406	106.0	17,617	8,960	8,657	103.5	224,267	115,518	108,749	106.2	7.3
Makman	19,732	10,068	9,664	104.2	292	170	122	139.3	19,440	9,898	9,542	103.7	1.5
Pan San(Pan Kham)	104,329	54,201	50,128	108.1	15,936	8,061	7,875	102.4	88,393	46,140	42,253	109.2	15.3
Naphang	116,180	59,369	56,811	104.5	970	497	473	105.1	115,210	58,872	56,338	104.5	0.8
ManKan(ST)	1,643	840	803	104.6	419	232	187	124.1	1,224	608	616	98.7	25.5
KENGTUNG	366,861	187,993	178,868	105.1	72,535	37,643	34,892	107.9	294,326	150,350	143,976	104.4	19.8
Kengtung	171,620	87,779	83,841	104.7	44,289	22,212	22,077	100.6	127,331	65,567	61,764	106.2	25.8
Minekat	44,528	22,873	21,655	105.6	2,827	1,642	1,185	138.6	41,701	21,231	20,470	103.7	6.3
Mineyan	52,591	26,980	25,611	105.3	4,966	2,761	2,205	125.2	47,625	24,219	23,406	103.5	9.4
Minelar	43,068	22,266	20,802	107.0	20,453	11,028	9,425	117.0	22,615	11,238	11,377	98.8	47.5
Mine Pauk(ST)	55,054	28,095	26,959	104.2	-	-	-	-	55,054	28,095	26,959	104.2	-
MINESAT	243,571	128,590	114,981	111.8	27,775	15,135	12,640	119.7	215,796	113,455	102,341	110.9	11.4
Minesat	86,553	45,731	40,822	112.0	8,004	4,449	3,555	125.1	78,549	41,282	37,267	110.8	9.2
Minepyin	54,149	27,430	26,719	102.7	6,841	3,596	3,245	110.8	47,308	23,834	23,474	101.5	12.6

Table A-3: Population by urban/rural and sex; sex ratio and percent of population urban

	Population				Urban population				Rural population				Urban population (%)
	Both sexes	Male	Female	Sex ratio	Both sexes	Male	Female	Sex ratio	Both sexes	Male	Female	Sex ratio	
Minetung	21,994	12,018	9,976	120.5	5,819	3,240	2,579	125.6	16,175	8,778	7,397	118.7	26.5
Minekoke(ST)	18,096	9,543	8,553	111.6	1,441	790	651	121.4	16,655	8,753	7,902	110.8	8.0
Tontar(ST)	14,684	7,562	7,122	106.2	2,065	1,073	992	108.2	12,619	6,489	6,130	105.9	14.1
Ponparkyin(ST)	43,819	23,806	20,013	119.0	3,201	1,708	1,493	114.4	40,618	22,098	18,520	119.3	7.3
Monehta(ST)	4,276	2,500	1,776	140.8	404	279	125	223.2	3,872	2,221	1,651	134.5	9.4
TACHILEIK	177,313	90,124	87,189	103.4	58,767	28,974	29,793	97.3	118,546	61,150	57,396	106.5	33.1
Tachileik	148,021	74,827	73,194	102.2	51,553	25,146	26,407	95.2	96,468	49,681	46,787	106.2	34.8
Talay(ST)	18,248	9,503	8,745	108.7	3,969	2,066	1,903	108.6	14,279	7,437	6,842	108.7	21.8
Kenglat(ST)	11,044	5,794	5,250	110.4	3,245	1,762	1,483	118.8	7,799	4,032	3,767	107.0	29.4
MINEPHYAT	110,446	58,083	52,363	110.9	11,926	6,248	5,678	110.0	98,520	51,835	46,685	111.0	10.8
Minephyat	30,556	16,209	14,347	113.0	6,074	3,251	2,823	115.2	24,482	12,958	11,524	112.4	19.9
Mineyaung	27,559	14,410	13,149	109.6	4,880	2,483	2,397	103.6	22,679	11,927	10,752	110.9	17.7
Mineyu(ST)	52,331	27,464	24,867	110.4	972	514	458	112.2	51,359	26,950	24,409	110.4	1.9
AYEYAWADY	6,184,829	3,009,808	3,175,021	94.8	872,600	412,693	459,907	89.7	5,312,229	2,597,115	2,715,114	95.7	14.1
PATHEIN	1,630,716	795,256	835,460	95.2	303,954	144,309	159,645	90.4	1,326,762	650,947	675,815	96.3	18.6
Kangyidaunt	177,990	86,897	91,093	95.4	11,092	5,421	5,671	95.6	166,898	81,476	85,422	95.4	6.2
Kyaungon	163,035	78,755	84,280	93.4	16,052	7,496	8,556	87.6	146,983	71,259	75,724	94.1	9.8
Kyonpyaw	235,727	113,738	121,989	93.2	23,966	11,315	12,651	89.4	211,761	102,423	109,338	93.7	10.2
Ngaputaw	168,776	84,182	84,594	99.5	10,682	5,072	5,610	90.4	158,094	79,110	78,984	100.2	6.3
Pathein	287,071	137,663	149,408	92.1	169,773	79,524	90,249	88.1	117,298	58,139	59,159	98.3	59.1
Yekyi	105,070	49,807	55,263	90.1	10,627	4,834	5,793	83.4	94,443	44,973	49,470	90.9	10.1
Thapaung	154,400	75,663	78,737	96.1	7,300	3,423	3,877	88.3	147,100	72,240	74,860	96.5	4.7
Ngayokaung(ST)	41,194	20,915	20,279	103.1	3,256	1,568	1,688	92.9	37,938	19,347	18,591	104.1	7.9
Hainggyikyun(ST)	114,509	57,915	56,594	102.3	14,794	7,765	7,029	110.5	99,715	50,150	49,565	101.2	12.9
Shwethaungyan(ST)	49,538	24,490	25,048	97.8	3,180	1,599	1,581	101.1	46,358	22,891	23,467	97.5	6.4
Ngwehsaung(ST)	44,376	22,651	21,725	104.3	14,489	7,596	6,893	110.2	29,887	15,055	14,832	101.5	32.7

Table A-3: Population by urban/rural and sex; sex ratio and percent of population urban

	Population				Urban population				Rural population				Urban population (%)
	Both sexes	Male	Female	Sex ratio	Both sexes	Male	Female	Sex ratio	Both sexes	Male	Female	Sex ratio	
Ngathaingchaung(ST)	89,030	42,580	46,450	91.7	18,743	8,696	10,047	86.6	70,287	33,884	36,403	93.1	21.1
PHYAPON	1,033,053	509,353	523,700	97.3	135,509	65,145	70,364	92.6	897,544	444,208	453,336	98.0	13.1
Kyaiklatt	193,340	94,837	98,503	96.3	24,479	11,719	12,760	91.8	168,861	83,118	85,743	96.9	12.7
Daydaye	202,926	99,614	103,312	96.4	15,320	7,231	8,089	89.4	187,606	92,383	95,223	97.0	7.5
Phyapon	187,343	91,912	95,431	96.3	49,128	23,992	25,136	95.4	138,215	67,920	70,295	96.6	26.2
Bogale	322,665	159,296	163,369	97.5	43,224	20,530	22,694	90.5	279,441	138,766	140,675	98.6	13.4
Ahmar(ST)	126,779	63,694	63,085	101.0	3,358	1,673	1,685	99.3	123,421	62,021	61,400	101.0	2.6
MAUBIN	973,948	472,550	501,398	94.2	109,148	51,205	57,943	88.4	864,800	421,345	443,455	95.0	11.2
Nyaungdon	215,906	105,713	110,193	95.9	24,455	11,566	12,889	89.7	191,451	94,147	97,304	96.8	11.3
Danubyu	179,353	85,775	93,578	91.7	21,762	9,977	11,785	84.7	157,591	75,798	81,793	92.7	12.1
Pantanaw	264,596	128,122	136,474	93.9	19,820	9,385	10,435	89.9	244,776	118,737	126,039	94.2	7.5
Maubin	314,093	152,940	161,153	94.9	43,111	20,277	22,834	88.8	270,982	132,663	138,319	95.9	13.7
MYAUNGMYA	781,844	381,299	400,545	95.2	94,433	44,476	49,957	89.0	687,411	336,823	350,588	96.1	12.1
Myaungmya	298,637	145,972	152,665	95.6	58,698	27,626	31,072	88.9	239,939	118,346	121,593	97.3	19.7
Wakema	289,106	140,698	148,408	94.8	22,181	10,455	11,726	89.2	266,925	130,243	136,682	95.3	7.7
Einme	194,101	94,629	99,472	95.1	13,554	6,395	7,159	89.3	180,547	88,234	92,313	95.6	7.0
LABUTTA	626,558	312,039	314,519	99.2	66,318	31,973	34,345	93.1	560,240	280,066	280,174	100.0	10.6
Mawlamyinegyun	311,340	153,127	158,213	96.8	32,915	15,800	17,115	92.3	278,425	137,327	141,098	97.3	10.6
Labutta	229,929	114,746	115,183	99.6	31,174	14,987	16,187	92.6	198,755	99,759	98,996	100.8	13.6
Pyinsalu(ST)	85,289	44,166	41,123	107.4	2,229	1,186	1,043	113.7	83,060	42,980	40,080	107.2	2.6
HINTHADA	1,138,710	539,311	599,399	90.0	163,238	75,585	87,653	86.2	975,472	463,726	511,746	90.6	14.3
Kyangin	96,083	45,623	50,460	90.4	19,495	9,123	10,372	88.0	76,588	36,500	40,088	91.0	20.3
Zalun	168,203	79,653	88,550	90.0	21,254	9,969	11,285	88.3	146,949	69,684	77,265	90.2	12.6
Myanaung	218,581	102,303	116,278	88.0	22,550	10,120	12,430	81.4	196,031	92,183	103,848	88.8	10.3
Laymyethna	103,024	49,661	53,363	93.1	2,857	1,338	1,519	88.1	100,167	48,323	51,844	93.2	2.8
Hinthada	338,435	159,694	178,741	89.3	83,762	38,868	44,894	86.6	254,673	120,826	133,847	90.3	24.7

Table A-3: Population by urban/rural and sex; sex ratio and percent of population urban

	Population				Urban population				Rural population				Urban population (%)
	Both sexes	Male	Female	Sex ratio	Both sexes	Male	Female	Sex ratio	Both sexes	Male	Female	Sex ratio	
Ingapu	214,384	102,377	112,007	91.4	13,320	6,167	7,153	86.2	201,064	96,210	104,854	91.8	6.2
NAY PYI TAW	1,160,242	565,155	595,087	95.0	375,189	183,027	192,162	95.2	785,053	382,128	402,925	94.8	32.3
OTTARA (NORTH)	526,497	257,992	268,505	96.1	145,181	72,950	72,231	101.0	381,316	185,042	196,274	94.3	27.6
Tatkon	217,093	103,715	113,378	91.5	41,683	19,609	22,074	88.8	175,410	84,106	91,304	92.1	19.2
Zeyarthiri	111,293	55,642	55,651	100.0	35,106	18,864	16,242	116.1	76,187	36,778	39,409	93.3	31.5
Ottarathiri	81,620	41,309	40,311	102.5	23,955	12,459	11,496	108.4	57,665	28,850	28,815	100.1	29.3
Pobbathiri	116,491	57,326	59,165	96.9	44,437	22,018	22,419	98.2	72,054	35,308	36,746	96.1	38.1
DEKKHINA (SOUTH)	633,745	307,163	326,582	94.1	230,008	110,077	119,931	91.8	403,737	197,086	206,651	95.4	36.3
Pyinmana	187,565	90,731	96,834	93.7	72,010	34,214	37,796	90.5	115,555	56,517	59,038	95.7	38.4
Lewe	284,393	138,135	146,258	94.4	30,208	14,498	15,710	92.3	254,185	123,637	130,548	94.7	10.6
Zabuthiri*	110,459	51,247	59,212	86.5	104,596	48,415	56,181	86.2	5,863	2,832	3,031	93.4	94.7
Dekkhinathiri	51,328	27,050	24,278	111.4	23,194	12,950	10,244	126.4	28,134	14,100	14,034	100.5	45.2

* Population of Myanmar Diplomatic Missions abroad has been added to Zabuthiri Township. There were 972 persons in Myanmar Missions abroad at the time of the Census.

Table A-4: Conventional households by sex of the head, percent of female headed households, population by type of household and mean household size

	Conventional households				Population in ...		Mean household size
	Number	Male-headed	Female-headed	Female-headed households (%)	Conventional households	Institutions	
UNION	10,877,832	8,296,535	2,581,297	23.7	47,929,999	2,349,901	4.4
KACHIN	269,365	195,808	73,557	27.3	1,370,748	272,093	5.1
MYITKYINA	88,643	62,984	25,659	28.9	478,482	52,974	5.4
Myitkyina	50,583	34,633	15,950	31.5	274,269	32,680	5.4
Waingmaw	19,780	13,444	6,336	32.0	100,286	6,080	5.1
Ingyanyan	285	232	53	18.6	1,420	312	5.0
Tanaing	6,398	5,202	1,196	18.7	37,461	11,105	5.9
Chiphwe	1,931	1,587	344	17.8	10,886	417	5.6
Hsotlaw	1,073	895	178	16.6	6,499	19	6.1
Hsinbo(ST)	2,008	1,468	540	26.9	9,596	1,059	4.8
Hsadone(ST)	1,610	1,353	257	16.0	10,175	321	6.3
Kanpaikti(ST)	1,470	1,237	233	15.9	8,286	396	5.6
Shinbwayyan(ST)	2,130	1,848	282	13.2	11,320	133	5.3
Panwa(ST)	1,375	1,085	290	21.1	8,284	452	6.0
MOHNYIN	101,152	76,114	25,038	24.8	491,436	182,172	4.9
Mohnyin	30,190	21,137	9,053	30.0	148,319	12,279	4.9
Mogaung	24,898	17,611	7,287	29.3	126,795	5,813	5.1
Phakant	33,134	28,434	4,700	14.2	152,142	160,136	4.6
Hopin(ST)	9,432	6,294	3,138	33.3	46,824	1,870	5.0
Kamine(ST)	3,498	2,638	860	24.6	17,356	2,074	5.0

	Conventional households				Population in ...		Mean household size
	Number	Male-headed	Female-headed	Female-headed households (%)	Conventional households	Institutions	
BHAMO	63,706	44,152	19,554	30.7	312,769	33,751	4.9
Bhamo	24,161	16,995	7,166	29.7	118,313	17,564	4.9
Shwegu	15,828	10,869	4,959	31.3	80,633	10,058	5.1
Momauk	8,634	5,574	3,060	35.4	40,157	1,405	4.7
Mansi	10,554	7,156	3,398	32.2	51,198	1,747	4.9
Myohla(ST)	793	693	100	12.6	3,974	119	5.0
Lwe`ge`(ST)	1,503	1,129	374	24.9	7,780	2,259	5.2
Dotphoneyan(ST)	2,233	1,736	497	22.3	10,714	599	4.8
PUTAO	15,864	12,558	3,306	20.8	88,061	3,196	5.6
Putao	10,743	8,469	2,274	21.2	58,643	2,432	5.5
Sumprabum	479	383	96	20.0	2,405	141	5.0
Machanbaw	1,719	1,208	511	29.7	8,353	505	4.9
Khaunglanphoo	1,711	1,502	209	12.2	11,635	20	6.8
Naungmoon	943	752	191	20.3	5,272	93	5.6
Pannandin(ST)	269	244	25	9.3	1,753	5	6.5
KAYAH	57,274	44,294	12,980	22.7	272,730	13,897	4.8
LOIKAW	49,158	37,730	11,428	23.2	235,159	8,559	4.8
Loikaw	26,495	20,119	6,376	24.1	122,223	6,178	4.6
Dimawso	15,347	11,927	3,420	22.3	78,068	1,133	5.1
Phruso	5,910	4,525	1,385	23.4	28,318	1,056	4.8
Shardaw	1,406	1,159	247	17.6	6,550	192	4.7
BAWLAKHE	8,116	6,564	1,552	19.1	37,571	5,338	4.6
Bawlakhe	1,589	1,248	341	21.5	7,022	1,458	4.4
Parsaung	4,733	3,851	882	18.6	22,823	2,771	4.8
Meisi	1,302	1,108	194	14.9	5,608	711	4.3
Ywathit(ST)	492	357	135	27.4	2,118	398	4.3

Table A-4: Conventional households by sex of the head, percent of female headed households, population by type of household and mean household size

	Conventional households				Population in ...		Mean household size
	Number	Male-headed	Female-headed	Female-headed households (%)	Conventional households	Institutions	
KAYIN	308,041	228,868	79,173	25.7	1,454,264	50,062	4.7
HPA-AN	161,457	117,606	43,851	27.2	759,550	23,960	4.7
Hpa-an	89,197	64,264	24,933	28.0	405,848	15,727	4.6
Hlaingbwe	31,586	21,262	10,324	32.7	151,420	4,124	4.8
Thandaunggyi	5,809	4,877	932	16.0	29,415	794	5.1
Paingkyon(ST)	17,778	12,687	5,091	28.6	86,980	1,624	4.9
Shan Ywathit(ST)	3,756	3,098	658	17.5	20,945	790	5.6
Leiktho(ST)	9,926	8,716	1,210	12.2	47,773	833	4.8
Bawgali(ST)	3,405	2,702	703	20.6	17,169	68	5.0
PHARPON	6,502	3,982	2,520	38.8	32,719	2,366	5.0
Pharpon	2,544	2,056	488	19.2	12,827	1,363	5.0
Kamamaung(ST)	3,958	1,926	2,032	51.3	19,892	1,003	5.0
MYAWADY	44,016	36,127	7,889	17.9	201,246	9,294	4.6
Myawady	41,258	33,759	7,499	18.2	186,728	8,896	4.5
Sugali(ST)	1,061	982	79	7.4	5,559	144	5.2
Wawlaymyaing(ST)	1,697	1,386	311	18.3	8,959	254	5.3
KAWKAREIK	96,066	71,153	24,913	25.9	460,749	14,442	4.8
Kawkareik	45,498	29,874	15,624	34.3	213,940	6,402	4.7
Kyarinseikkyi	22,040	17,700	4,340	19.7	102,988	3,439	4.7
Payarhonezu(ST)	17,795	14,448	3,347	18.8	87,253	3,231	4.9
Kyaidon(ST)	10,733	9,131	1,602	14.9	56,568	1,370	5.3
CHIN	91,121	70,291	20,830	22.9	469,109	9,692	5.1
HAKA	19,699	15,614	4,085	20.7	96,468	2,258	4.9
Haka	9,917	7,554	2,363	23.8	46,519	1,833	4.7
Thantlang	9,782	8,060	1,722	17.6	49,949	425	5.1

Table A-4: Conventional households by sex of the head, percent of female headed households, population by type of household and mean household size

	Conventional households				Population in ...		Mean household size
	Number	Male-headed	Female-headed	Female-headed households (%)	Conventional households	Institutions	
FALAM	29,250	21,666	7,584	25.9	164,569	3,009	5.6
Falam	8,428	6,047	2,381	28.3	39,898	1,559	4.7
Tedim	14,683	10,740	3,943	26.9	86,855	768	5.9
Tonzaung	3,411	2,779	632	18.5	20,221	501	5.9
Rihkhuadal(ST)	1,198	931	267	22.3	6,489	131	5.4
Cikha(ST)	1,530	1,169	361	23.6	11,106	50	7.3
MINDAT	42,172	33,011	9,161	21.7	208,072	4,425	4.9
Mindat	8,522	6,154	2,368	27.8	41,561	1,039	4.9
Matupi	7,636	5,943	1,693	22.2	38,356	730	5.0
Kanpalet	3,977	3,130	847	21.3	20,726	767	5.2
Paletwa	13,293	10,776	2,517	18.9	64,311	660	4.8
Reazu(ST)	2,521	1,799	722	28.6	12,164	101	4.8
Sami(ST)	6,223	5,209	1,014	16.3	30,954	1,128	5.0
SAGAING	1,096,857	824,766	272,091	24.8	5,076,326	249,021	4.6
SAGAING	114,709	87,480	27,229	23.7	487,473	33,118	4.2
Sagaing	65,143	49,788	15,355	23.6	280,460	26,734	4.3
Myinmu	25,304	19,620	5,684	22.5	104,622	2,364	4.1
Myaung	24,262	18,072	6,190	25.5	102,391	4,020	4.2
SHWEBO	311,477	235,816	75,661	24.3	1,397,765	35,578	4.5
Shwebo	50,247	37,445	12,802	25.5	226,841	8,701	4.5
Khin U	32,624	25,709	6,915	21.2	143,497	2,960	4.4
Wetlet	46,712	36,592	10,120	21.7	192,658	3,558	4.1
Kambalu	61,326	49,396	11,930	19.5	290,216	5,345	4.7
Kyunhla	20,863	16,848	4,015	19.2	100,853	3,234	4.8
Ye U	26,373	17,173	9,200	34.9	113,057	5,233	4.3
Depayin	30,345	22,764	7,581	25.0	137,613	3,202	4.5

Table A-4: Conventional households by sex of the head, percent of female headed households, population by type of household and mean household size

	Conventional households				Population in ...		Mean household size
	Number	Male-headed	Female-headed	Female-headed households (%)	Conventional households	Institutions	
Tasei	35,937	24,386	11,551	32.1	162,314	2,796	4.5
Kyaukmyaung(ST)	7,050	5,503	1,547	21.9	30,716	549	4.4
MONYWA	163,545	121,593	41,952	25.7	723,580	33,778	4.4
Monywa	75,962	56,106	19,856	26.1	349,622	22,473	4.6
Butalin	28,616	19,849	8,767	30.6	119,492	4,047	4.2
Ayartaw	35,591	27,787	7,804	21.9	152,641	3,128	4.3
Chaung Oo	23,376	17,851	5,525	23.6	101,825	4,130	4.4
KATHA	167,956	120,912	47,044	28.0	822,308	38,975	4.9
Katha	31,961	22,812	9,149	28.6	160,711	7,023	5.0
Indaw	23,230	15,967	7,263	31.3	116,826	3,440	5.0
Tigyaing	26,389	19,327	7,062	26.8	123,429	6,526	4.7
Banmauk	18,868	14,113	4,755	25.2	102,383	10,285	5.4
Kawlin	31,403	23,582	7,821	24.9	140,228	5,069	4.5
Wuntho	14,205	10,566	3,639	25.6	69,442	3,953	4.9
Pinlebu	21,900	14,545	7,355	33.6	109,289	2,679	5.0
KALAY	106,562	80,546	26,016	24.4	496,345	13,023	4.7
Kalay	72,769	54,409	18,360	25.2	339,302	9,271	4.7
Kalewa	11,735	9,101	2,634	22.4	54,744	1,688	4.7
Mingin	22,058	17,036	5,022	22.8	102,299	2,064	4.6
TAMU	22,591	17,913	4,678	20.7	111,986	2,883	5.0
Tamu	11,986	9,328	2,658	22.2	57,974	1,369	4.8
Myothit(ST)	3,097	2,604	493	15.9	16,140	658	5.2
Khampat(ST)	7,508	5,981	1,527	20.3	37,872	856	5.0
MAWLAIK	30,591	23,439	7,152	23.4	160,136	3,872	5.2
Mawlaik	10,345	7,911	2,434	23.5	49,782	1,532	4.8
Phaungpyin	20,246	15,528	4,718	23.3	110,354	2,340	5.5

Table A-4: Conventional households by sex of the head, percent of female headed households, population by type of household and mean household size

	Conventional households				Population in ...		Mean household size
	Number	Male-headed	Female-headed	Female-headed households (%)	Conventional households	Institutions	
HKAMTI	61,842	48,536	13,306	21.5	348,512	74,180	5.6
Hkamti	7,361	5,646	1,715	23.3	37,049	10,609	5.0
Homalin	35,743	26,614	9,129	25.5	198,477	59,729	5.6
Leshi	1,656	1,321	335	20.2	8,361	700	5.0
Lahe	6,977	6,225	752	10.8	42,605	586	6.1
Nanyun	1,568	1,327	241	15.4	8,988	1,526	5.7
Mobaingluk(ST)	310	269	41	13.2	1,381	49	4.5
Sonemara(ST)	1,194	926	268	22.4	5,660	171	4.7
Htanparkway(ST)	761	679	82	10.8	5,159	176	6.8
Pansaung(ST)	2,349	2,061	288	12.3	15,559	138	6.6
Donhee(ST)	3,923	3,468	455	11.6	25,273	496	6.4
YINMARPIN	117,584	88,531	29,053	24.7	528,221	13,614	4.5
Yinmarpin	29,532	23,154	6,378	21.6	139,808	1,672	4.7
Salingyi	26,467	19,445	7,022	26.5	116,837	4,971	4.4
Palae	32,362	24,142	8,220	25.4	140,339	3,667	4.3
Kani	29,223	21,790	7,433	25.4	131,237	3,304	4.5
TANINTHARYI	283,099	201,259	81,840	28.9	1,352,283	56,118	4.8
DAWEI	104,092	64,518	39,574	38.0	470,015	23,561	4.5
Dawei	24,943	15,374	9,569	38.4	115,544	10,061	4.6
Lounglon	25,735	17,231	8,504	33.0	114,977	3,340	4.5
Thayetchaung	22,874	10,281	12,593	55.1	103,182	2,480	4.5
Yebyu	22,073	15,809	6,264	28.4	95,990	4,778	4.3
Myitta(ST)	4,190	2,122	2,068	49.4	20,452	907	4.9
Kaleinaung(ST)	4,277	3,701	576	13.5	19,870	1,995	4.6
MYEIK	132,919	102,783	30,136	22.7	672,898	20,189	5.1
Myeik	54,349	43,414	10,935	20.1	273,637	10,852	5.0

Table A-4: Conventional households by sex of the head, percent of female headed households, population by type of household and mean household size

	Conventional households				Population in ...		Mean household size
	Number	Male-headed	Female-headed	Female-headed households (%)	Conventional households	Institutions	
Kyunsu	32,988	27,672	5,316	16.1	168,531	3,222	5.1
Palaw	18,525	14,041	4,484	24.2	92,075	1,363	5.0
Tanintharyi	19,929	11,956	7,973	40.0	102,805	4,048	5.2
Palauk(ST)	7,128	5,700	1,428	20.0	35,850	704	5.0
KAWTHOUNG	46,088	33,958	12,130	26.3	209,370	12,368	4.5
Kawthoung	25,481	16,692	8,789	34.5	112,382	4,598	4.4
Bokepyin	8,876	7,535	1,341	15.1	43,252	3,569	4.9
Khamaukkyi(ST)	4,865	4,275	590	12.1	21,144	1,896	4.3
Pyigyimandaing	3,104	2,284	820	26.4	15,390	1,214	5.0
Karathuri(ST)	3,762	3,172	590	15.7	17,202	1,091	4.6
BAGO	1,142,974	877,377	265,597	23.2	4,743,808	123,565	4.2
BAGO	386,762	296,071	90,691	23.4	1,723,854	46,931	4.5
Bago	107,132	81,404	25,728	24.0	467,615	23,819	4.4
Tanatpin	32,527	25,846	6,681	20.5	143,037	2,250	4.4
Kawa	46,075	36,852	9,223	20.0	195,158	2,205	4.2
Waw	37,083	28,664	8,419	22.7	171,165	4,849	4.6
Nyaunglebin	44,762	33,239	11,523	25.7	195,607	3,876	4.4
Kyauktaga	51,648	40,373	11,275	21.8	248,302	2,910	4.8
Daik U	45,753	33,539	12,214	26.7	198,484	4,046	4.3
Shwegyin	21,782	16,154	5,628	25.8	104,486	2,976	4.8
TOUNGOO	249,452	182,401	67,051	26.9	1,091,902	31,453	4.4
Toungoo	57,460	42,563	14,897	25.9	247,505	14,551	4.3
Yaedashe	50,527	38,735	11,792	23.3	207,291	6,302	4.1
Kyaukkyi	22,883	15,093	7,790	34.0	111,429	1,900	4.9
Pyu	54,931	39,999	14,932	27.2	252,662	4,611	4.6
Oatwin	36,870	26,119	10,751	29.2	157,272	2,556	4.3

Table A-4: Conventional households by sex of the head, percent of female headed households, population by type of household and mean household size

	Conventional households				Population in ...		Mean household size
	Number	Male-headed	Female-headed	Female-headed households (%)	Conventional households	Institutions	
Htantapin	26,781	19,892	6,889	25.7	115,743	1,533	4.3
PYAY	236,010	181,145	54,865	23.2	881,665	29,237	3.7
Pyay	58,557	44,362	14,195	24.2	235,915	15,728	4.0
Paukkhaung	32,347	27,003	5,344	16.5	122,999	1,857	3.8
Padaung	38,892	27,956	10,936	28.1	140,748	3,466	3.6
Paunde	36,700	29,361	7,339	20.0	134,195	3,366	3.7
Thegon	35,950	27,415	8,535	23.7	128,971	1,986	3.6
Shwedaung	33,564	25,048	8,516	25.4	118,837	2,834	3.5
THAYAWADY	270,750	217,760	52,990	19.6	1,046,387	15,944	3.9
Thayawady	36,626	28,867	7,759	21.2	147,417	3,687	4.0
Letpadan	43,484	34,398	9,086	20.9	175,089	2,318	4.0
Minhla	30,894	24,314	6,580	21.3	120,682	1,809	3.9
Okpo	31,894	25,721	6,173	19.4	124,678	1,984	3.9
Zigon	18,210	14,743	3,467	19.0	66,666	857	3.7
Nattalin	45,769	37,530	8,239	18.0	169,947	2,194	3.7
Monyo	33,287	27,448	5,839	17.5	126,181	1,389	3.8
Gyobingauk	30,586	24,739	5,847	19.1	115,727	1,706	3.8
MAGWAY	919,777	692,168	227,609	24.7	3,786,538	130,517	4.1
MAGWAY	291,432	216,045	75,387	25.9	1,199,577	35,453	4.1
Magway	68,677	52,895	15,782	23.0	273,929	15,318	4.0
Yenangyoung	32,500	22,295	10,205	31.4	129,995	4,232	4.0
Chauk	44,618	30,933	13,685	30.7	181,519	3,670	4.1
Taungdwingyi	60,263	46,469	13,794	22.9	254,188	5,672	4.2
Myothit	36,948	28,420	8,528	23.1	156,984	2,527	4.2
Natmauk	48,426	35,033	13,393	27.7	202,962	4,034	4.2

Table A-4: Conventional households by sex of the head, percent of female headed households, population by type of household and mean household size

	Conventional households				Population in ...		Mean household size
	Number	Male-headed	Female-headed	Female-headed households (%)	Conventional households	Institutions	
MINBU	162,423	125,776	36,647	22.6	660,868	26,707	4.1
Minbu	43,817	33,703	10,114	23.1	172,845	15,337	3.9
Pwint Phyu	39,764	31,040	8,724	21.9	159,885	3,807	4.0
Ngape	12,457	9,978	2,479	19.9	50,336	1,806	4.0
Salin	55,605	42,523	13,082	23.5	232,255	3,778	4.2
Saytottara	10,780	8,532	2,248	20.9	45,547	1,979	4.2
THAYET	179,839	144,609	35,230	19.6	700,691	37,356	3.9
Thayet	25,972	20,084	5,888	22.7	99,610	4,737	3.8
Minhla	31,622	26,495	5,127	16.2	123,467	22,615	3.9
Mindon	16,809	13,394	3,415	20.3	58,393	964	3.5
Kamma	19,143	15,777	3,366	17.6	73,772	1,423	3.9
Aunglan	57,609	45,664	11,945	20.7	230,326	4,896	4.0
Sinpaungwe`	28,684	23,195	5,489	19.1	115,123	2,721	4.0
PAKOKKU	229,705	162,458	67,247	29.3	982,252	23,293	4.3
Pakokku	66,340	45,441	20,899	31.5	280,957	9,182	4.2
Yesagyo	47,332	32,014	15,318	32.4	211,667	3,685	4.5
Myaing	53,641	38,876	14,765	27.5	221,463	4,308	4.1
Pauk	38,965	28,984	9,981	25.6	168,662	2,852	4.3
Seikphyu	23,427	17,143	6,284	26.8	99,503	3,266	4.2
GANGAW	56,378	43,280	13,098	23.2	243,150	7,708	4.3
Gangaw	29,912	23,423	6,489	21.7	128,815	4,480	4.3
Htilin	10,532	7,805	2,727	25.9	47,694	1,172	4.5
Saw	8,325	6,499	1,826	21.9	34,429	1,403	4.1
Kyaukhtu(ST)	7,609	5,553	2,056	27.0	32,212	653	4.2

Table A-4: Conventional households by sex of the head, percent of female headed households, population by type of household and mean household size

	Conventional households				Population in ...		Mean household size
	Number	Male-headed	Female-headed	Female-headed households (%)	Conventional households	Institutions	
MANDALAY	1,323,191	981,281	341,910	25.8	5,843,424	322,299	4.4
MANDALAY	324,477	222,026	102,451	31.6	1,577,437	149,452	4.9
Aungmyetharzan	49,731	36,299	13,432	27.0	241,519	24,260	4.9
Chanayetharzan	33,281	23,252	10,029	30.1	160,131	37,044	4.8
Mahaaungmye	41,927	30,302	11,625	27.7	217,725	23,388	5.2
Chanmyatharzi	53,047	40,491	12,556	23.7	267,247	16,534	5.0
Pyigyidagun	43,875	35,050	8,825	20.1	219,454	18,244	5.0
Amarapura	49,626	29,295	20,331	41.0	224,121	13,497	4.5
Patheingyi	52,990	27,337	25,653	48.4	247,240	16,485	4.7
PYIN OO LWIN	214,948	169,342	45,606	21.2	943,857	58,088	4.4
Pyin Oo Lwin	53,382	41,312	12,070	22.6	229,770	25,738	4.3
Madaya	58,645	46,508	12,137	20.7	251,757	6,244	4.3
Sinku	34,533	28,444	6,089	17.6	153,877	3,708	4.5
Mogok	35,247	25,235	10,012	28.4	156,953	10,196	4.5
Thabeikkyin	25,749	21,480	4,269	16.6	117,927	9,905	4.6
Tagaung(ST)	7,392	6,363	1,029	13.9	33,573	2,297	4.5
KYAUKSE	169,988	132,400	37,588	22.1	716,888	24,183	4.2
Kyaukse	57,765	45,541	12,224	21.2	248,232	9,675	4.3
Singaing	33,579	24,965	8,614	25.7	141,835	7,083	4.2
Myitthar	46,017	37,029	8,988	19.5	191,736	3,893	4.2
Tada U	32,627	24,865	7,762	23.8	135,085	3,532	4.1
MYINGYAN	242,956	178,442	64,514	26.6	1,033,495	22,462	4.3
Myingyan	62,340	45,081	17,259	27.7	267,917	8,179	4.3
Taungtha	49,852	36,367	13,485	27.1	213,483	3,159	4.3
Natogyi	40,965	31,021	9,944	24.3	174,291	2,787	4.3
Kyaukpadaung	61,961	44,263	17,698	28.6	256,214	5,694	4.1

Table A-4: Conventional households by sex of the head, percent of female headed households, population by type of household and mean household size

	Conventional households				Population in ...		Mean household size
	Number	Male-headed	Female-headed	Female-headed households (%)	Conventional households	Institutions	
Ngazun	27,838	21,710	6,128	22.0	121,590	2,643	4.4
NYAUNG U	54,473	40,392	14,081	25.8	232,189	7,758	4.3
Nyaung U	44,662	33,615	11,047	24.7	190,738	7,447	4.3
Ngathayauk(ST)	9,811	6,777	3,034	30.9	41,451	311	4.2
YAME`THIN	116,122	89,373	26,749	23.0	491,578	26,806	4.2
Yame`thin	57,259	44,807	12,452	21.7	237,145	20,946	4.1
Pyawbwe	58,863	44,566	14,297	24.3	254,433	5,860	4.3
MEIKTILA	200,227	149,306	50,921	25.4	847,980	33,550	4.2
Meiktila	68,439	48,510	19,929	29.1	291,498	18,165	4.3
Mahlaing	33,327	23,525	9,802	29.4	136,355	3,072	4.1
Thazi	44,892	34,598	10,294	22.9	195,014	7,666	4.3
Wundwin	53,569	42,673	10,896	20.3	225,113	4,647	4.2
MON	422,612	302,302	120,310	28.5	1,949,821	104,572	4.6
MAWLAMYINE	253,283	181,052	72,231	28.5	1,168,625	63,596	4.6
Mawlamyine	57,457	39,309	18,148	31.6	269,916	19,472	4.7
Kyaikemaraw	38,888	27,596	11,292	29.0	184,488	11,322	4.7
Chaugzon	27,944	18,307	9,637	34.5	119,874	2,252	4.3
Thanbyuzayat	36,234	26,763	9,471	26.1	162,386	8,150	4.5
Mudon	39,312	28,478	10,834	27.6	179,517	11,220	4.6
Ye	29,991	23,605	6,386	21.3	145,114	7,371	4.8
Lamine(ST)	18,639	13,202	5,437	29.2	85,791	2,685	4.6
Khawzar(ST)	4,818	3,792	1,026	21.3	21,539	1,124	4.5
THATON	169,329	121,250	48,079	28.4	781,196	40,976	4.6
Thaton	48,284	33,596	14,688	30.4	228,090	10,016	4.7
Paung	43,726	30,421	13,305	30.4	211,821	6,638	4.8
Kyaikto	38,088	28,176	9,912	26.0	167,264	17,268	4.4

Table A-4: Conventional households by sex of the head, percent of female headed households, population by type of household and mean household size

	Conventional households				Population in ...		Mean household size
	Number	Male-headed	Female-headed	Female-headed households (%)	Conventional households	Institutions	
Bilin	39,231	29,057	10,174	25.9	174,021	7,054	4.4
RAKHINE	459,772	352,953	106,819	23.2	2,034,148	64,659	4.4
SITTWAY	109,256	76,297	32,959	30.2	520,903	14,680	4.8
Sittway	29,036	18,383	10,653	36.7	139,673	8,226	4.8
Ponnagyun	25,335	19,050	6,285	24.8	127,640	2,113	5.0
Pauktaw	30,544	23,703	6,841	22.4	143,601	2,356	4.7
Yathedaung	24,341	15,161	9,180	37.7	109,989	1,985	4.5
MYAUK U	145,987	112,316	33,671	23.1	657,999	11,132	4.5
Myauk U	41,525	31,260	10,265	24.7	186,551	3,079	4.5
Kyauktaw	36,495	26,629	9,866	27.0	170,787	2,313	4.7
Minbya	36,628	28,326	8,302	22.7	165,769	3,439	4.5
Myebon	31,339	26,101	5,238	16.7	134,892	2,301	4.3
MAUNGTAW	19,160	14,778	4,382	22.9	89,604	6,726	4.7
Maungtaw	7,390	5,529	1,861	25.2	35,060	3,139	4.7
Buthidaung	11,264	8,804	2,460	21.8	52,056	3,489	4.6
Taungpyoletwe(ST)	506	445	61	12.1	2,488	98	4.9
KYAUKPYU	101,776	80,872	20,904	20.5	422,568	17,355	4.2
Kyaukpyu	37,264	29,308	7,956	21.4	155,649	9,703	4.2
Mannaung	14,735	11,080	3,655	24.8	56,013	953	3.8
Yanbye	22,418	17,244	5,174	23.1	95,348	2,543	4.3
An	27,359	23,240	4,119	15.1	115,558	4,156	4.2
THANDWE	83,593	68,690	14,903	17.8	343,074	14,766	4.1
Thandwe	31,075	25,044	6,031	19.4	124,773	8,711	4.0
Toungup	25,239	20,419	4,820	19.1	110,475	3,962	4.4
Gwa	11,245	9,664	1,581	14.1	41,458	976	3.7
Maei(ST)	9,953	8,529	1,424	14.3	43,246	658	4.3

Table A-4: Conventional households by sex of the head, percent of female headed households, population by type of household and mean household size

	Conventional households				Population in ...		Mean household size
	Number	Male-headed	Female-headed	Female-headed households (%)	Conventional households	Institutions	
Kyeintali(ST)	6,081	5,034	1,047	17.2	23,122	459	3.8
YANGON	1,582,944	1,199,003	383,941	24.3	6,949,440	411,263	4.4
NORTH YANGON	566,167	444,223	121,944	21.5	2,456,529	150,141	4.3
Insein	61,676	45,309	16,367	26.5	278,986	26,297	4.5
Mingaladon	66,303	50,443	15,860	23.9	291,904	39,682	4.4
Hmawby	56,469	45,464	11,005	19.5	231,073	13,534	4.1
Hlegu	58,023	45,336	12,687	21.9	247,452	23,289	4.3
Taikkyi	66,999	53,817	13,182	19.7	271,120	6,148	4.0
Htantabin	34,211	28,678	5,533	16.2	143,791	2,001	4.2
Shwepyitha	73,775	56,790	16,985	23.0	328,740	14,786	4.5
Hlinethaya	148,711	118,386	30,325	20.4	663,463	24,404	4.5
EAST YANGON	486,790	354,444	132,346	27.2	2,258,040	108,619	4.6
Thingangyun	43,320	30,120	13,200	30.5	201,316	8,170	4.6
Yankin	14,637	9,596	5,041	34.4	66,792	4,154	4.6
South Okkalapa	32,725	22,904	9,821	30.0	153,687	7,439	4.7
North Okkalapa	64,756	47,111	17,645	27.2	313,240	20,053	4.8
Thakayta	45,456	32,313	13,143	28.9	212,290	8,266	4.7
Dawbon	14,409	10,303	4,106	28.5	72,683	2,642	5.0
Tamway	35,360	23,978	11,382	32.2	156,340	8,973	4.4
Pazuntaung	10,306	6,873	3,433	33.3	45,347	3,108	4.4
Botahtaung	8,397	5,872	2,525	30.1	36,661	4,334	4.4
Dagon Myothit(South)	76,984	59,357	17,627	22.9	358,350	13,296	4.7
Dagon Myothit(North)	42,704	31,678	11,026	25.8	200,629	3,319	4.7
Dagon Myothit(East)	33,913	25,590	8,323	24.5	155,258	10,370	4.6
Dagon Myothit(Seikkan)	37,905	30,570	7,335	19.4	159,313	8,135	4.2
Mingala Taungnyunt	25,918	18,179	7,739	29.9	126,134	6,360	4.9

Table A-4: Conventional households by sex of the head, percent of female headed households, population by type of household and mean household size

	Conventional households				Population in ...		Mean household size
	Number	Male-headed	Female-headed	Female-headed households (%)	Conventional households	Institutions	
SOUTH YANGON	339,205	268,744	70,461	20.8	1,379,853	37,871	4.1
Thanlyin	61,597	47,125	14,472	23.5	253,923	14,140	4.1
Kyauktan	32,976	26,299	6,677	20.2	128,254	4,511	3.9
Thongwa	40,087	31,932	8,155	20.3	155,573	2,303	3.9
Khayan	39,314	31,430	7,884	20.1	155,989	2,030	4.0
Twantay	51,602	41,597	10,005	19.4	221,372	5,464	4.3
Kawhmu	29,792	23,744	6,048	20.3	116,415	2,635	3.9
Kungyangon	28,352	22,846	5,506	19.4	109,588	2,044	3.9
Dala	37,912	29,502	8,410	22.2	170,363	2,494	4.5
Seikkyi/ Khanaungto	7,729	5,974	1,755	22.7	33,251	752	4.3
Cocogyun	351	323	28	8.0	1,172	768	3.3
Tada(ST)	9,493	7,972	1,521	16.0	33,953	730	3.6
WEST YANGON	190,782	131,592	59,190	31.0	855,018	114,632	4.5
Kyauktada	6,120	3,779	2,341	38.3	25,754	4,099	4.2
Pabedan	6,563	4,214	2,349	35.8	31,328	2,008	4.8
Lanmadaw	8,599	5,418	3,181	37.0	36,302	10,858	4.2
Latha	4,473	2,679	1,794	40.1	18,161	6,896	4.1
Ahlon	10,943	7,754	3,189	29.1	48,612	6,870	4.4
Kyimyindine	23,062	16,841	6,221	27.0	106,702	4,812	4.6
Sangyoung	20,635	13,417	7,218	35.0	87,228	12,391	4.2
Hline	32,837	23,184	9,653	29.4	147,191	13,116	4.5
Kamayut	16,299	11,021	5,278	32.4	72,697	11,872	4.5
Mayangon	38,807	27,872	10,935	28.2	179,839	18,274	4.6
Dagon	4,608	3,165	1,443	31.3	20,417	4,665	4.4
Bahan	17,426	11,907	5,519	31.7	78,793	17,939	4.5
Seikkan	410	341	69	16.8	1,994	832	4.9

Table A-4: Conventional households by sex of the head, percent of female headed households, population by type of household and mean household size

	Conventional households				Population in ...		Mean household size
	Number	Male-headed	Female-headed	Female-headed households (%)	Conventional households	Institutions	
SHAN	1,169,569	919,047	250,522	21.4	5,500,933	323,499	4.7
TAUNGGYI	368,509	290,734	77,775	21.1	1,619,507	81,831	4.4
Taunggyi	82,604	62,003	20,601	24.9	356,538	25,101	4.3
Nyaungshwe	42,634	34,334	8,300	19.5	178,457	10,950	4.2
Hopon	24,728	19,600	5,128	20.7	105,196	7,152	4.3
Hsihseng	32,771	26,495	6,276	19.2	147,902	5,130	4.5
Kalaw	41,341	30,415	10,926	26.4	178,139	7,944	4.3
Pindaya	17,544	12,917	4,627	26.4	76,514	2,789	4.4
Ywarngan	18,348	13,836	4,512	24.6	79,018	3,514	4.3
Yatsauk	25,957	21,469	4,488	17.3	119,140	7,427	4.6
Pinlaung	25,504	20,936	4,568	17.9	111,229	3,818	4.4
Phekon	20,084	17,381	2,703	13.5	101,345	2,245	5.0
Kyauktalongyi(ST)	12,265	10,351	1,914	15.6	55,441	976	4.5
Indaw(ST)	8,150	7,021	1,129	13.9	36,568	1,595	4.5
Naungtayar(ST)	16,579	13,976	2,603	15.7	74,020	3,190	4.5
LOILIN	115,482	90,396	25,086	21.7	537,402	27,760	4.7
Loilin	10,901	8,019	2,882	26.4	49,895	2,476	4.6
Le`char	8,790	6,610	2,180	24.8	47,336	1,495	5.4
Nanhsam(South)	18,863	14,588	4,275	22.7	87,793	4,509	4.7
Kunhing	4,570	3,510	1,060	23.2	20,008	1,815	4.4
Kehsi	8,901	6,843	2,058	23.1	42,291	2,209	4.8
Mongkai	16,332	12,980	3,352	20.5	71,921	2,373	4.4
Mineshu	9,201	7,501	1,700	18.5	41,033	1,662	4.5
Panglong(ST)	14,516	10,880	3,636	25.0	68,670	3,516	4.7
Kholan(ST)	4,364	3,509	855	19.6	22,512	2,147	5.2
Karli(ST)	6,567	5,740	827	12.6	30,055	1,525	4.6

Table A-4: Conventional households by sex of the head, percent of female headed households, population by type of household and mean household size

	Conventional households				Population in ...		Mean household size
	Number	Male-headed	Female-headed	Female-headed households (%)	Conventional households	Institutions	
Minenaung(ST)	5,811	4,602	1,209	20.8	28,332	1,532	4.9
Minesan(Monsan)(ST)	6,666	5,614	1,052	15.8	27,556	2,501	4.1
LINKHE`	30,648	23,900	6,748	22.0	130,875	8,608	4.3
Linkhe`	8,388	6,209	2,179	26.0	32,022	1,459	3.8
Mone`	6,224	4,687	1,537	24.7	27,499	1,141	4.4
Maukme`	7,194	5,883	1,311	18.2	32,281	1,529	4.5
Minepan	5,421	4,342	1,079	19.9	23,503	2,423	4.3
Homane(ST)	1,160	914	246	21.2	6,322	508	5.5
Kengtaung(ST)	2,261	1,865	396	17.5	9,248	1,548	4.1
LASHIO	125,181	84,396	40,785	32.6	583,342	28,906	4.7
Lashio	64,932	40,330	24,602	37.9	305,923	17,482	4.7
Theinni	11,779	9,022	2,757	23.4	54,190	2,472	4.6
Mineye`	13,328	9,389	3,939	29.6	56,768	2,608	4.3
Tantyan	35,142	25,655	9,487	27.0	166,461	6,344	4.7
MUSE	86,255	64,579	21,676	25.1	429,439	24,056	5.0
MuSe	22,214	17,100	5,114	23.0	101,289	16,218	4.6
Namkham	21,417	15,235	6,182	28.9	104,198	2,836	4.9
Kukai	19,031	13,039	5,992	31.5	97,955	3,379	5.1
Monekoe(ST)	4,358	3,723	635	14.6	24,348	217	5.6
Manhero(ST)	1,643	1,141	502	30.6	6,579	208	4.0
Pansai(Kyu Kute)	4,543	3,429	1,114	24.5	22,297	653	4.9
Tamoenye(ST)	13,049	10,912	2,137	16.4	72,773	545	5.6
KYAUKME	163,679	123,607	40,072	24.5	721,369	48,696	4.4
Kyaukme	28,371	20,247	8,124	28.6	120,458	7,102	4.2
Naungkhio	32,224	26,159	6,065	18.8	139,717	10,125	4.3
Hsipaw	37,906	29,946	7,960	21.0	167,154	9,004	4.4

Table A-4: Conventional households by sex of the head, percent of female headed households, population by type of household and mean household size

	Conventional households				Population in ...		Mean household size
	Number	Male-headed	Female-headed	Female-headed households (%)	Conventional households	Institutions	
Namtu	11,641	8,445	3,196	27.5	48,460	1,963	4.2
Namsan(North)	13,685	9,813	3,872	28.3	66,426	5,778	4.9
Momeik	13,652	8,893	4,759	34.9	58,848	4,482	4.3
Mabane	8,632	6,983	1,649	19.1	41,213	6,185	4.8
Manton	7,683	5,860	1,823	23.7	37,254	1,347	4.8
Minengaw(ST)	4,029	2,933	1,096	27.2	17,668	1,233	4.4
Minelon(ST)	5,856	4,328	1,528	26.1	24,171	1,477	4.1
KUNLON	10,392	8,866	1,526	14.7	55,355	3,419	5.3
Kunlon	10,392	8,866	1,526	14.7	55,355	3,419	5.3
LAUKINE	24,846	21,299	3,547	14.3	143,425	11,487	5.8
Laukine	14,231	11,973	2,258	15.9	79,409	10,552	5.6
Kongyan	5,462	4,893	569	10.4	33,475	297	6.1
Chinshwehaw(ST)	950	788	162	17.1	4,451	438	4.7
Mawhtike(ST)	4,203	3,645	558	13.3	26,090	200	6.2
HOPAN	35,630	31,796	3,834	10.8	225,742	3,138	6.3
Hopan	10,031	8,475	1,556	15.5	53,501	1,393	5.3
Minemaw	10,445	9,519	926	8.9	69,364	1,319	6.6
Panwine	13,969	12,929	1,040	7.4	96,940	157	6.9
Panlon(ST)	1,185	873	312	26.3	5,937	269	5.0
MAKMAN	36,249	32,761	3,488	9.6	222,506	19,378	6.1
Makman	3,318	2,996	322	9.7	19,050	682	5.7
Pan San(Pan Kham)	16,142	14,475	1,667	10.3	87,371	16,958	5.4
Naphang	16,474	15,088	1,386	8.4	114,724	1,456	7.0
ManKan(ST)	315	202	113	35.9	1,361	282	4.3
KENGTUNG	66,733	57,328	9,405	14.1	335,559	31,302	5.0
Kengtung	34,096	27,731	6,365	18.7	162,222	9,398	4.8

Table A-4: Conventional households by sex of the head, percent of female headed households, population by type of household and mean household size

	Conventional households				Population in ...		Mean household size
	Number	Male-headed	Female-headed	Female-headed households (%)	Conventional households	Institutions	
Minekat	8,025	7,253	772	9.6	42,654	1,874	5.3
Mineyan	10,119	9,316	803	7.9	50,564	2,027	5.0
Minelar	5,208	4,734	474	9.1	27,691	15,377	5.3
Mine Pauk(ST)	9,285	8,294	991	10.7	52,428	2,626	5.6
MINESAT	44,931	39,077	5,854	13.0	225,271	18,300	5.0
Minesat	15,909	13,834	2,075	13.0	79,923	6,630	5.0
Minepyin	10,605	8,974	1,631	15.4	51,908	2,241	4.9
Minetung	4,258	3,653	605	14.2	20,202	1,792	4.7
Minekoke(ST)	3,202	2,966	236	7.4	17,390	706	5.4
Tontar(ST)	2,694	2,379	315	11.7	13,978	706	5.2
Ponparkyin(ST)	7,334	6,398	936	12.8	37,607	6,212	5.1
Monehta(ST)	929	873	56	6.0	4,263	13	4.6
TACHILEIK	37,673	29,596	8,077	21.4	167,493	9,820	4.4
Tachileik	31,179	24,169	7,010	22.5	139,573	8,448	4.5
Talay(ST)	4,018	3,221	797	19.8	17,284	964	4.3
Kenglat(ST)	2,476	2,206	270	10.9	10,636	408	4.3
MINEPHYAT	23,361	20,712	2,649	11.3	103,648	6,798	4.4
Minephyat	6,165	5,207	958	15.5	28,235	2,321	4.6
Mineyaung	6,329	5,506	823	13.0	25,723	1,836	4.1
Mineyu(ST)	10,867	9,999	868	8.0	49,690	2,641	4.6
AYEYAWADY	1,488,983	1,201,958	287,025	19.3	6,053,594	131,235	4.1
PATHEIN	394,147	323,049	71,098	18.0	1,587,709	43,007	4.0
Kangyidaunt	42,966	35,963	7,003	16.3	175,779	2,211	4.1
Kyaungon	41,402	33,801	7,601	18.4	160,722	2,313	3.9
Kyonpyaw	59,488	48,369	11,119	18.7	233,103	2,624	3.9
Ngaputaw	37,376	31,585	5,791	15.5	167,294	1,482	4.5

Table A-4: Conventional households by sex of the head, percent of female headed households, population by type of household and mean household size

	Conventional households				Population in ...		Mean household size
	Number	Male-headed	Female-headed	Female-headed households (%)	Conventional households	Institutions	
Pathein	66,036	51,819	14,217	21.5	272,957	14,114	4.1
Yekyi	27,802	22,372	5,430	19.5	103,701	1,369	3.7
Thapaung	37,237	30,467	6,770	18.2	152,562	1,838	4.1
Ngayokaung(ST)	10,201	8,935	1,266	12.4	40,893	301	4.0
Hainggyikyun(ST)	29,075	24,753	4,322	14.9	112,345	2,164	3.9
Shwethaungyan(ST)	10,181	8,103	2,078	20.4	41,396	8,142	4.1
Ngwehsaung(ST)	9,470	8,080	1,390	14.7	39,257	5,119	4.1
Ngathaingchaung(ST)	22,913	18,802	4,111	17.9	87,700	1,330	3.8
PHYAPON	237,761	191,450	46,311	19.5	1,007,450	25,603	4.2
Kyaiklatt	43,748	35,568	8,180	18.7	186,269	7,071	4.3
Daydaye	48,610	37,330	11,280	23.2	197,678	5,248	4.1
Phyapon	41,630	32,149	9,481	22.8	182,337	5,006	4.4
Bogale	75,987	62,176	13,811	18.2	317,128	5,537	4.2
Ahmar(ST)	27,786	24,227	3,559	12.8	124,038	2,741	4.5
MAUBIN	228,079	185,122	42,957	18.8	954,655	19,293	4.2
Nyaungdon	51,201	41,396	9,805	19.2	209,950	5,956	4.1
Danubyu	44,797	35,317	9,480	21.2	176,714	2,639	3.9
Pantanaw	60,277	50,450	9,827	16.3	261,290	3,306	4.3
Maubin	71,804	57,959	13,845	19.3	306,701	7,392	4.3
MYAUNGMYA	180,075	143,564	36,511	20.3	767,340	14,504	4.3
Myaungmya	66,172	54,021	12,151	18.4	291,390	7,247	4.4
Wakema	67,448	53,139	14,309	21.2	284,003	5,103	4.2
Einme	46,455	36,404	10,051	21.6	191,947	2,154	4.1
LABUTTA	150,469	124,281	26,188	17.4	617,284	9,274	4.1
Mawlamyinegyun	74,886	59,272	15,614	20.9	307,596	3,744	4.1
Labutta	55,146	46,940	8,206	14.9	226,095	3,834	4.1

Table A-4: Conventional households by sex of the head, percent of female headed households, population by type of household and mean household size

	Conventional households				Population in ...		Mean household size
	Number	Male-headed	Female-headed	Female-headed households (%)	Conventional households	Institutions	
Pyinsalu(ST)	20,437	18,069	2,368	11.6	83,593	1,696	4.1
HINTHADA	298,452	234,492	63,960	21.4	1,119,156	19,554	3.7
Kyangin	26,857	21,527	5,330	19.8	94,512	1,571	3.5
Zalun	42,073	33,468	8,605	20.5	166,163	2,040	3.9
Myanaung	59,920	46,301	13,619	22.7	215,552	3,029	3.6
Laymyethna	26,244	21,076	5,168	19.7	101,232	1,792	3.9
Hinthada	86,129	66,508	19,621	22.8	331,052	7,383	3.8
Ingapu	57,229	45,612	11,617	20.3	210,645	3,739	3.7
NAY PYI TAW	262,253	205,160	57,093	21.8	1,072,833	87,409	4.1
OTTARA(NORTH)	124,099	99,520	24,579	19.8	499,894	26,603	4.0
Tatkon	51,747	40,621	11,126	21.5	210,570	6,523	4.1
Zeyarhithi	26,075	21,221	4,854	18.6	104,339	6,954	4.0
Ottarathiri	18,661	15,918	2,743	14.7	75,717	5,903	4.1
Pobbathiri	27,616	21,760	5,856	21.2	109,268	7,223	4.0
DEKKHINA(SOUTH)	138,154	105,640	32,514	23.5	572,939	60,806	4.1
Pyinmana	39,663	30,164	9,499	23.9	177,417	10,148	4.5
Lewe	65,174	51,661	13,513	20.7	277,056	7,337	4.3
Zabuthiri*	26,320	18,135	8,185	31.1	91,043	19,416	3.5
Dekkhinathiri	6,997	5,680	1,317	18.8	27,423	23,905	3.9

* Data on Myanmar Diplomatic Mission abroad has been added to Zabuthiri, there were 393 households.

Table A-5: Population by urban/rural, sex and single years of age, Union

Single years of age	Total population			Urban			Rural		
	Both sexes	Male	Female	Both sexes	Male	Female	Both sexes	Male	Female
UNION	50,279,900	24,228,714	26,051,186	14,877,943	7,114,224	7,763,719	35,401,957	17,114,490	18,287,467
Under 1	823,378	416,645	406,733	208,571	105,968	102,603	614,807	310,677	304,130
1	846,394	428,643	417,751	205,701	104,808	100,893	640,693	323,835	316,858
2	882,931	446,573	436,358	212,769	108,326	104,443	670,162	338,247	331,915
3	945,240	479,502	465,738	221,643	112,766	108,877	723,597	366,736	356,861
4	974,187	491,420	482,767	232,444	117,716	114,728	741,743	373,704	368,039
5	938,977	476,644	462,333	213,931	109,211	104,720	725,046	367,433	357,613
6	972,738	492,434	480,304	226,935	115,191	111,744	745,803	377,243	368,560
7	996,887	505,940	490,947	239,694	122,153	117,541	757,193	383,787	373,406
8	958,192	480,226	477,966	234,088	118,322	115,766	724,104	361,904	362,200
9	952,283	483,128	469,155	232,228	118,433	113,795	720,055	364,695	355,360
10	1,022,356	521,961	500,395	245,582	127,041	118,541	776,774	394,920	381,854
11	943,856	478,436	465,420	242,064	124,268	117,796	701,792	354,168	347,624
12	1,048,282	535,067	513,215	271,274	141,354	129,920	777,008	393,713	383,295
13	1,083,694	553,531	530,163	301,423	158,129	143,294	782,271	395,402	386,869
14	1,010,174	506,754	503,420	295,449	152,513	142,936	714,725	354,241	360,484
15	961,689	484,239	477,450	275,886	141,795	134,091	685,803	342,444	343,359
16	885,313	439,132	446,181	273,821	138,622	135,199	611,492	300,510	310,982
17	907,212	451,152	456,060	290,639	148,250	142,389	616,573	302,902	313,671
18	1,018,958	498,135	520,823	331,665	165,354	166,311	687,293	332,781	354,512
19	852,817	418,340	434,477	295,109	146,935	148,174	557,708	271,405	286,303
20	1,051,510	509,100	542,410	339,876	166,942	172,934	711,634	342,158	369,476

Single years of age	Total population			Urban			Rural		
	Both sexes	Male	Female	Both sexes	Male	Female	Both sexes	Male	Female
21	812,123	392,262	419,861	283,297	137,722	145,575	528,826	254,540	274,286
22	846,990	407,417	439,573	288,927	139,994	148,933	558,063	267,423	290,640
23	843,788	409,687	434,101	284,038	138,690	145,348	559,750	270,997	288,753
24	776,658	373,059	403,599	264,434	128,057	136,377	512,224	245,002	267,222
25	963,502	467,701	495,801	290,995	141,886	149,109	672,507	325,815	346,692
26	757,985	366,050	391,935	251,493	122,308	129,185	506,492	243,742	262,750
27	799,907	386,618	413,289	255,456	124,148	131,308	544,451	262,470	281,981
28	870,865	414,639	456,226	276,362	132,426	143,936	594,503	282,213	312,290
29	753,875	360,457	393,418	246,285	118,073	128,212	507,590	242,384	265,206
30	1,022,304	497,181	525,123	312,583	151,744	160,839	709,721	345,437	364,284
31	695,719	337,737	357,982	221,529	107,917	113,612	474,190	229,820	244,370
32	775,435	374,824	400,611	246,790	120,199	126,591	528,645	254,625	274,020
33	757,258	363,998	393,260	236,585	114,214	122,371	520,673	249,784	270,889
34	648,145	310,809	337,336	211,523	101,475	110,048	436,622	209,334	227,288
35	888,099	435,199	452,900	253,294	123,197	130,097	634,805	312,002	322,803
36	644,903	306,858	338,045	204,583	97,084	107,499	440,320	209,774	230,546
37	663,473	316,744	346,729	203,174	96,376	106,798	460,299	220,368	239,931
38	748,514	354,112	394,402	235,207	110,086	125,121	513,307	244,026	269,281
39	618,491	292,717	325,774	196,658	92,137	104,521	421,833	200,580	221,253
40	826,428	392,116	434,312	248,059	115,857	132,202	578,369	276,259	302,110
41	534,363	250,982	283,381	172,079	79,565	92,514	362,284	171,417	190,867
42	715,974	340,675	375,299	221,618	103,273	118,345	494,356	237,402	256,954
43	645,825	304,002	341,823	206,013	95,239	110,774	439,812	208,763	231,049
44	560,483	261,167	299,316	177,900	80,352	97,548	382,583	180,815	201,768
45	782,193	373,487	408,706	228,365	105,759	122,606	553,828	267,728	286,100
46	551,084	257,407	293,677	173,631	78,593	95,038	377,453	178,814	198,639

Table A-5: Population by urban/rural, sex and single years of age, Union

Single years of age	Total population			Urban			Rural		
	Both sexes	Male	Female	Both sexes	Male	Female	Both sexes	Male	Female
47	547,248	253,423	293,825	173,926	77,742	96,184	373,322	175,681	197,641
48	590,377	271,640	318,737	190,147	84,523	105,624	400,230	187,117	213,113
49	475,246	219,084	256,162	152,541	67,760	84,781	322,705	151,324	171,381
50	676,368	312,069	364,299	193,157	84,717	108,440	483,211	227,352	255,859
51	439,467	204,620	234,847	135,171	60,203	74,968	304,296	144,417	159,879
52	495,644	229,871	265,773	157,530	70,211	87,319	338,114	159,660	178,454
53	506,333	232,632	273,701	156,916	69,371	87,545	349,417	163,261	186,156
54	441,420	203,149	238,271	140,553	61,972	78,581	300,867	141,177	159,690
55	550,361	251,075	299,286	157,147	68,195	88,952	393,214	182,880	210,334
56	417,842	192,481	225,361	129,638	56,616	73,022	288,204	135,865	152,339
57	382,287	174,377	207,910	119,405	51,911	67,494	262,882	122,466	140,416
58	392,300	176,081	216,219	124,509	53,645	70,864	267,791	122,436	145,355
59	309,147	141,965	167,182	101,044	44,809	56,235	208,103	97,156	110,947
60	480,085	217,994	262,091	136,537	58,892	77,645	343,548	159,102	184,446
61	263,639	119,613	144,026	81,572	35,608	45,964	182,067	84,005	98,062
62	294,071	133,139	160,932	92,786	40,415	52,371	201,285	92,724	108,561
63	290,251	129,125	161,126	90,627	38,768	51,859	199,624	90,357	109,267
64	248,799	112,169	136,630	75,519	32,489	43,030	173,280	79,680	93,600
65	337,801	147,771	190,030	98,657	41,270	57,387	239,144	106,501	132,643
66	203,448	90,702	112,746	63,850	27,376	36,474	139,598	63,326	76,272
67	229,407	100,297	129,110	73,561	30,566	42,995	155,846	69,731	86,115
68	173,246	74,844	98,402	57,467	23,856	33,611	115,779	50,988	64,791
69	120,591	53,004	67,587	40,212	17,248	22,964	80,379	35,756	44,623
70	233,555	97,408	136,147	62,103	25,010	37,093	171,452	72,398	99,054
71	103,602	45,429	58,173	33,221	14,062	19,159	70,381	31,367	39,014
72	130,407	55,965	74,442	40,179	16,729	23,450	90,228	39,236	50,992

Table A-5: Population by urban/rural, sex and single years of age, Union

Single years of age	Total population			Urban			Rural		
	Both sexes	Male	Female	Both sexes	Male	Female	Both sexes	Male	Female
73	132,002	55,514	76,488	41,352	17,129	24,223	90,650	38,385	52,265
74	113,604	47,363	66,241	35,892	14,767	21,125	77,712	32,596	45,116
75	198,601	82,246	116,355	55,330	22,193	33,137	143,271	60,053	83,218
76	102,014	42,246	59,768	33,349	13,290	20,059	68,665	28,956	39,709
77	88,424	36,376	52,048	26,662	10,526	16,136	61,762	25,850	35,912
78	105,816	42,994	62,822	32,268	12,487	19,781	73,548	30,507	43,041
79	58,443	24,453	33,990	18,123	7,464	10,659	40,320	16,989	23,331
80	116,240	44,332	71,908	30,535	10,999	19,536	85,705	33,333	52,372
81	54,294	22,383	31,911	17,261	6,819	10,442	37,033	15,564	21,469
82	60,407	23,765	36,642	18,605	7,038	11,567	41,802	16,727	25,075
83	57,732	22,362	35,370	18,067	6,626	11,441	39,665	15,736	23,929
84	46,903	18,033	28,870	15,105	5,463	9,642	31,798	12,570	19,228
85	59,494	21,183	38,311	17,588	5,856	11,732	41,906	15,327	26,579
86	33,526	12,449	21,077	11,701	4,056	7,645	21,825	8,393	13,432
87	27,630	9,777	17,853	9,204	3,008	6,196	18,426	6,769	11,657
88	21,519	7,891	13,628	7,197	2,438	4,759	14,322	5,453	8,869
89	15,900	5,679	10,221	5,437	1,760	3,677	10,463	3,919	6,544
90	21,394	7,124	14,270	6,513	1,972	4,541	14,881	5,152	9,729
91	8,341	3,081	5,260	3,153	1,150	2,003	5,188	1,931	3,257
92	8,310	2,909	5,401	3,079	1,017	2,062	5,231	1,892	3,339
93	7,623	2,609	5,014	2,768	914	1,854	4,855	1,695	3,160
94	5,714	1,972	3,742	2,192	717	1,475	3,522	1,255	2,267
95	6,589	2,156	4,433	2,129	652	1,477	4,460	1,504	2,956
96	3,928	1,328	2,600	1,390	434	956	2,538	894	1,644
97	3,091	1,100	1,991	1,073	365	708	2,018	735	1,283
98 +	7,967	2,555	5,412	2,325	652	1,673	5,642	1,903	3,739

Table A-5: Population by urban/rural, sex and single years of age, Union

Table A-6a: Population by urban/rural, sex and 5-year age groups, Union

Five-year age groups	Total population			Urban			Rural		
	Both sexes	Male	Female	Both sexes	Male	Female	Both sexes	Male	Female
Total	50,279,900	24,228,714	26,051,186	14,877,943	7,114,224	7,763,719	35,401,957	17,114,490	18,287,467
0 - 4	4,472,130	2,262,783	2,209,347	1,081,128	549,584	531,544	3,391,002	1,713,199	1,677,803
5 - 9	4,819,077	2,438,372	2,380,705	1,146,876	583,310	563,566	3,672,201	1,855,062	1,817,139
10 - 14	5,108,362	2,595,749	2,512,613	1,355,792	703,305	652,487	3,752,570	1,892,444	1,860,126
15 - 19	4,625,989	2,290,998	2,334,991	1,467,120	740,956	726,164	3,158,869	1,550,042	1,608,827
20 - 24	4,331,069	2,091,525	2,239,544	1,460,572	711,405	749,167	2,870,497	1,380,120	1,490,377
25 - 29	4,146,134	1,995,465	2,150,669	1,320,591	638,841	681,750	2,825,543	1,356,624	1,468,919
30 - 34	3,898,861	1,884,549	2,014,312	1,229,010	595,549	633,461	2,669,851	1,289,000	1,380,851
35 - 39	3,563,480	1,705,630	1,857,850	1,092,916	518,880	574,036	2,470,564	1,186,750	1,283,814
40 - 44	3,283,073	1,548,942	1,734,131	1,025,669	474,286	551,383	2,257,404	1,074,656	1,182,748
45 - 49	2,946,148	1,375,041	1,571,107	918,610	414,377	504,233	2,027,538	960,664	1,066,874
50 - 54	2,559,232	1,182,341	1,376,891	783,327	346,474	436,853	1,775,905	835,867	940,038
55 - 59	2,051,937	935,979	1,115,958	631,743	275,176	356,567	1,420,194	660,803	759,391
60 - 64	1,576,845	712,040	864,805	477,041	206,172	270,869	1,099,804	505,868	593,936
65 - 69	1,064,493	466,618	597,875	333,747	140,316	193,431	730,746	326,302	404,444
70 - 74	713,170	301,679	411,491	212,747	87,697	125,050	500,423	213,982	286,441
75 - 79	553,298	228,315	324,983	165,732	65,960	99,772	387,566	162,355	225,211
80 - 84	335,576	130,875	204,701	99,573	36,945	62,628	236,003	93,930	142,073
85 - 89	158,069	56,979	101,090	51,127	17,118	34,009	106,942	39,861	67,081
90 +	72,957	24,834	48,123	24,622	7,873	16,749	48,335	16,961	31,374

Table A-6b: Population of Kachin State by urban/rural, sex and 5-year age groups

Five-year age groups	Total population			Urban			Rural		
	Both sexes	Male	Female	Both sexes	Male	Female	Both sexes	Male	Female
Total	1,642,841	855,353	787,488	592,368	297,643	294,725	1,050,473	557,710	492,763
0 - 4	155,371	78,823	76,548	51,090	25,959	25,131	104,281	52,864	51,417
5 - 9	164,054	83,427	80,627	54,669	27,823	26,846	109,385	55,604	53,781
10 -14	173,454	88,250	85,204	61,889	31,435	30,454	111,565	56,815	54,750
15 - 19	171,686	91,568	80,118	65,981	33,668	32,313	105,705	57,900	47,805
20 - 24	165,514	95,058	70,456	60,384	32,319	28,065	105,130	62,739	42,391
25 - 29	150,758	86,269	64,489	53,393	28,881	24,512	97,365	57,388	39,977
30 - 34	135,105	75,345	59,760	49,074	25,986	23,088	86,031	49,359	36,672
35 - 39	115,987	63,138	52,849	42,394	22,053	20,341	73,593	41,085	32,508
40 - 44	105,120	55,193	49,927	38,411	19,186	19,225	66,709	36,007	30,702
45 - 49	82,117	41,063	41,054	30,162	14,495	15,667	51,955	26,568	25,387
50 - 54	69,994	32,557	37,437	25,602	11,456	14,146	44,392	21,101	23,291
55 - 59	51,069	22,925	28,144	18,912	8,263	10,649	32,157	14,662	17,495
60 - 64	36,746	15,947	20,799	14,108	6,017	8,091	22,638	9,930	12,708
65 - 69	24,597	10,395	14,202	9,779	4,033	5,746	14,818	6,362	8,456
70 - 74	17,105	6,588	10,517	6,750	2,616	4,134	10,355	3,972	6,383
75 - 79	11,312	4,381	6,931	4,539	1,698	2,841	6,773	2,683	4,090
80 - 84	7,220	2,531	4,689	2,867	993	1,874	4,353	1,538	2,815
85 - 89	3,368	1,149	2,219	1,415	470	945	1,953	679	1,274
90 +	2,264	746	1,518	949	292	657	1,315	454	861

Table A-6c: Population of Kayah State by urban/rural, sex and 5-year age groups

Five-year age groups	Total population			Urban			Rural		
	Both sexes	Male	Female	Both sexes	Male	Female	Both sexes	Male	Female
Total	286,627	143,213	143,414	72,418	35,679	36,739	214,209	107,534	106,675
0 - 4	33,486	17,114	16,372	6,370	3,257	3,113	27,116	13,857	13,259
5 - 9	32,894	16,581	16,313	6,501	3,284	3,217	26,393	13,297	13,096
10 -14	32,623	16,536	16,087	7,494	3,767	3,727	25,129	12,769	12,360
15 - 19	28,566	14,577	13,989	7,452	3,742	3,710	21,114	10,835	10,279
20 - 24	26,079	13,408	12,671	7,038	3,626	3,412	19,041	9,782	9,259
25 - 29	24,111	12,370	11,741	6,318	3,281	3,037	17,793	9,089	8,704
30 - 34	21,931	11,106	10,825	5,981	2,972	3,009	15,950	8,134	7,816
35 - 39	18,672	9,303	9,369	5,207	2,548	2,659	13,465	6,755	6,710
40 - 44	16,825	8,314	8,511	4,767	2,310	2,457	12,058	6,004	6,054
45 - 49	13,818	6,517	7,301	3,954	1,813	2,141	9,864	4,704	5,160
50 - 54	11,779	5,600	6,179	3,365	1,578	1,787	8,414	4,022	4,392
55 - 59	8,664	4,067	4,597	2,615	1,227	1,388	6,049	2,840	3,209
60 - 64	6,489	3,073	3,416	1,944	856	1,088	4,545	2,217	2,328
65 - 69	4,017	1,780	2,237	1,278	528	750	2,739	1,252	1,487
70 - 74	2,795	1,228	1,567	820	367	453	1,975	861	1,114
75 - 79	1,821	812	1,009	618	277	341	1,203	535	668
80 - 84	1,245	517	728	410	157	253	835	360	475
85 - 89	518	188	330	185	52	133	333	136	197
90 +	294	122	172	101	37	64	193	85	108

Table A-6d: Population of Kayin State by urban/rural, sex and 5-year age groups

Five-year age groups	Total population			Urban			Rural		
	Both sexes	Male	Female	Both sexes	Male	Female	Both sexes	Male	Female
Total	1,504,326	739,127	765,199	329,166	163,280	165,886	1,175,160	575,847	599,313
0 - 4	176,517	89,662	86,855	32,315	16,447	15,868	144,202	73,215	70,987
5 - 9	179,144	90,934	88,210	32,012	16,341	15,671	147,132	74,593	72,539
10 - 14	182,935	93,245	89,690	34,393	17,699	16,694	148,542	75,546	72,996
15 - 19	130,686	65,431	65,255	30,616	15,647	14,969	100,070	49,784	50,286
20 - 24	109,799	54,640	55,159	28,826	14,366	14,460	80,973	40,274	40,699
25 - 29	100,547	49,454	51,093	27,808	14,040	13,768	72,739	35,414	37,325
30 - 34	99,917	48,979	50,938	27,237	13,774	13,463	72,680	35,205	37,475
35 - 39	95,354	46,771	48,583	24,771	12,526	12,245	70,583	34,245	36,338
40 - 44	93,613	44,703	48,910	22,598	11,155	11,443	71,015	33,548	37,467
45 - 49	83,035	39,560	43,475	18,920	9,150	9,770	64,115	30,410	33,705
50 - 54	73,101	34,095	39,006	15,068	7,025	8,043	58,033	27,070	30,963
55 - 59	57,361	26,618	30,743	11,739	5,349	6,390	45,622	21,269	24,353
60 - 64	45,229	21,137	24,092	8,403	3,816	4,587	36,826	17,321	19,505
65 - 69	29,938	13,677	16,261	5,874	2,541	3,333	24,064	11,136	12,928
70 - 74	20,206	8,954	11,252	3,600	1,475	2,125	16,606	7,479	9,127
75 - 79	13,085	5,646	7,439	2,477	1,005	1,472	10,608	4,641	5,967
80 - 84	8,059	3,405	4,654	1,333	514	819	6,726	2,891	3,835
85 - 89	3,748	1,465	2,283	758	266	492	2,990	1,199	1,791
90 +	2,052	751	1,301	418	144	274	1,634	607	1,027

Table A-6e: Population of Chin State by urban/rural, sex and 5-year age groups

Five-year age groups	Total population			Urban			Rural		
	Both sexes	Male	Female	Both sexes	Male	Female	Both sexes	Male	Female
Total	478,801	229,604	249,197	99,809	47,198	52,611	378,992	182,406	196,586
0 - 4	65,940	33,192	32,748	10,559	5,314	5,245	55,381	27,878	27,503
5 - 9	65,395	33,192	32,203	10,997	5,574	5,423	54,398	27,618	26,780
10 - 14	59,955	29,980	29,975	11,297	5,615	5,682	48,658	24,365	24,293
15 - 19	47,094	22,841	24,253	10,635	5,042	5,593	36,459	17,799	18,660
20 - 24	34,994	15,852	19,142	8,477	3,958	4,519	26,517	11,894	14,623
25 - 29	30,877	13,649	17,228	7,221	3,271	3,950	23,656	10,378	13,278
30 - 34	28,141	12,700	15,441	6,510	2,844	3,666	21,631	9,856	11,775
35 - 39	25,528	11,688	13,840	6,175	2,767	3,408	19,353	8,921	10,432
40 - 44	25,438	11,760	13,678	6,028	2,673	3,355	19,410	9,087	10,323
45 - 49	22,704	10,831	11,873	5,186	2,459	2,727	17,518	8,372	9,146
50 - 54	20,810	9,791	11,019	4,651	2,147	2,504	16,159	7,644	8,515
55 - 59	16,129	7,512	8,617	3,687	1,709	1,978	12,442	5,803	6,639
60 - 64	12,890	6,011	6,879	2,885	1,297	1,588	10,005	4,714	5,291
65 - 69	8,611	4,083	4,528	2,039	942	1,097	6,572	3,141	3,431
70 - 74	6,383	2,836	3,547	1,571	716	855	4,812	2,120	2,692
75 - 79	3,650	1,741	1,909	877	431	446	2,773	1,310	1,463
80 - 84	2,531	1,169	1,362	576	262	314	1,955	907	1,048
85 - 89	955	424	531	271	114	157	684	310	374
90 +	776	352	424	167	63	104	609	289	320

Table A-6f: Population of Sagaing Region by urban/rural, sex and 5-year age groups

Five-year age groups	Total population			Urban			Rural		
	Both sexes	Male	Female	Both sexes	Male	Female	Both sexes	Male	Female
Total	5,325,347	2,516,949	2,808,398	911,335	430,408	480,927	4,414,012	2,086,541	2,327,471
0 - 4	476,748	241,364	235,384	71,027	36,006	35,021	405,721	205,358	200,363
5 - 9	507,209	256,092	251,117	74,673	37,869	36,804	432,536	218,223	214,313
10 - 14	541,986	272,349	269,637	88,735	45,961	42,774	453,251	226,388	226,863
15 - 19	486,022	235,309	250,713	91,198	45,663	45,535	394,824	189,646	205,178
20 - 24	439,619	207,069	232,550	82,173	39,882	42,291	357,446	167,187	190,259
25 - 29	433,717	204,123	229,594	76,211	36,249	39,962	357,506	167,874	189,632
30 - 34	412,952	194,475	218,477	72,166	33,904	38,262	340,786	160,571	180,215
35 - 39	384,725	180,190	204,535	66,733	30,708	36,025	317,992	149,482	168,510
40 - 44	349,088	162,056	187,032	61,993	28,092	33,901	287,095	133,964	153,131
45 - 49	316,006	144,419	171,587	56,551	25,021	31,530	259,455	119,398	140,057
50 - 54	268,906	121,097	147,809	47,401	20,548	26,853	221,505	100,549	120,956
55 - 59	213,229	95,044	118,185	37,896	16,308	21,588	175,333	78,736	96,597
60 - 64	164,601	72,103	92,498	28,664	12,286	16,378	135,937	59,817	76,120
65 - 69	120,446	51,524	68,922	20,809	8,732	12,077	99,637	42,792	56,845
70 - 74	81,610	32,854	48,756	13,403	5,349	8,054	68,207	27,505	40,702
75 - 79	64,399	25,117	39,282	10,599	4,114	6,485	53,800	21,003	32,797
80 - 84	38,122	13,669	24,453	6,314	2,242	4,072	31,808	11,427	20,381
85 - 89	17,870	5,718	12,152	3,275	1,031	2,244	14,595	4,687	9,908
90 +	8,092	2,377	5,715	1,514	443	1,071	6,578	1,934	4,644

Table A-6g: Population of Tanintharyi Region by urban/rural, sex and 5-year age groups

Five-year age groups	Total population			Urban			Rural		
	Both sexes	Male	Female	Both sexes	Male	Female	Both sexes	Male	Female
Total	1,408,401	700,619	707,782	338,419	164,982	173,437	1,069,982	535,637	534,345
0 - 4	147,818	75,170	72,648	28,484	14,589	13,895	119,334	60,581	58,753
5 - 9	164,683	83,521	81,162	32,629	16,704	15,925	132,054	66,817	65,237
10 - 14	165,526	83,982	81,544	35,184	17,851	17,333	130,342	66,131	64,211
15 - 19	131,499	65,633	65,866	31,958	15,584	16,374	99,541	50,049	49,492
20 - 24	114,893	57,670	57,223	29,943	14,631	15,312	84,950	43,039	41,911
25 - 29	108,066	55,004	53,062	27,679	13,973	13,706	80,387	41,031	39,356
30 - 34	102,103	52,324	49,779	26,812	13,537	13,275	75,291	38,787	36,504
35 - 39	91,058	46,707	44,351	23,708	11,867	11,841	67,350	34,840	32,510
40 - 44	83,346	41,203	42,143	21,818	10,656	11,162	61,528	30,547	30,981
45 - 49	73,513	35,599	37,914	19,550	9,073	10,477	53,963	26,526	27,437
50 - 54	64,067	30,231	33,836	17,270	7,869	9,401	46,797	22,362	24,435
55 - 59	52,778	25,121	27,657	13,978	6,487	7,491	38,800	18,634	20,166
60 - 64	37,096	17,446	19,650	9,842	4,454	5,388	27,254	12,992	14,262
65 - 69	25,035	11,294	13,741	6,921	2,966	3,955	18,114	8,328	9,786
70 - 74	17,248	7,482	9,766	4,674	1,887	2,787	12,574	5,595	6,979
75 - 79	13,779	5,963	7,816	3,630	1,399	2,231	10,149	4,564	5,585
80 - 84	8,157	3,351	4,806	2,125	736	1,389	6,032	2,615	3,417
85 - 89	5,104	1,984	3,120	1,445	464	981	3,659	1,520	2,139
90 +	2,632	934	1,698	769	255	514	1,863	679	1,184

Table A-6h: Population of Bago Region by urban/rural, sex and 5-year age groups

Five-year age groups	Total population			Urban			Rural		
	Both sexes	Male	Female	Both sexes	Male	Female	Both sexes	Male	Female
Total	4,867,373	2,322,338	2,545,035	1,072,336	501,157	571,179	3,795,037	1,821,181	1,973,856
0 - 4	424,867	215,206	209,661	80,389	40,786	39,603	344,478	174,420	170,058
5 - 9	464,776	235,130	229,646	87,107	44,354	42,753	377,669	190,776	186,893
10 -14	494,203	250,907	243,296	100,635	52,029	48,606	393,568	198,878	194,690
15 - 19	425,726	208,076	217,650	95,784	47,388	48,396	329,942	160,688	169,254
20 - 24	384,423	181,787	202,636	87,598	41,899	45,699	296,825	139,888	156,937
25 - 29	378,649	178,470	200,179	83,315	39,297	44,018	295,334	139,173	156,161
30 - 34	364,206	172,118	192,088	81,416	38,374	43,042	282,790	133,744	149,046
35 - 39	349,706	164,808	184,898	77,255	35,498	41,757	272,451	129,310	143,141
40 - 44	324,329	151,569	172,760	75,052	33,705	41,347	249,277	117,864	131,413
45 - 49	300,679	139,655	161,024	70,731	30,827	39,904	229,948	108,828	121,120
50 - 54	264,368	122,418	141,950	62,494	26,899	35,595	201,874	95,519	106,355
55 - 59	218,594	99,973	118,621	52,519	22,612	29,907	166,075	77,361	88,714
60 - 64	164,505	73,859	90,646	40,667	17,198	23,469	123,838	56,661	67,177
65 - 69	110,466	48,150	62,316	28,502	11,865	16,637	81,964	36,285	45,679
70 - 74	72,589	30,574	42,015	18,167	7,338	10,829	54,422	23,236	31,186
75 - 79	62,863	25,937	36,926	14,927	5,657	9,270	47,936	20,280	27,656
80 - 84	37,932	14,810	23,122	9,148	3,264	5,884	28,784	11,546	17,238
85 - 89	17,422	6,482	10,940	4,554	1,526	3,028	12,868	4,956	7,912
90 +	7,070	2,409	4,661	2,076	641	1,435	4,994	1,768	3,226

Table A-6i: Population of Magway Region by urban/rural, sex and 5-year age groups

Five-year age groups	Total population			Urban			Rural		
	Both sexes	Male	Female	Both sexes	Male	Female	Both sexes	Male	Female
Total	3,917,055	1,813,974	2,103,081	588,031	270,624	317,407	3,329,024	1,543,350	1,785,674
0 - 4	326,259	164,363	161,896	42,655	21,545	21,110	283,604	142,818	140,786
5 - 9	358,646	180,038	178,608	45,486	22,738	22,748	313,160	157,300	155,860
10 - 14	371,754	185,921	185,833	51,776	26,784	24,992	319,978	159,137	160,841
15 - 19	317,865	150,890	166,975	52,773	26,216	26,557	265,092	124,674	140,418
20 - 24	303,730	137,127	166,603	50,136	23,969	26,167	253,594	113,158	140,436
25 - 29	314,702	141,908	172,794	47,179	21,801	25,378	267,523	120,107	147,416
30 - 34	309,335	140,660	168,675	46,836	21,695	25,141	262,499	118,965	143,534
35 - 39	292,211	131,789	160,422	43,736	19,378	24,358	248,475	112,411	136,064
40 - 44	269,664	121,542	148,122	42,704	18,444	24,260	226,960	103,098	123,862
45 - 49	244,857	111,157	133,700	38,824	16,784	22,040	206,033	94,373	111,660
50 - 54	209,469	94,522	114,947	33,169	14,127	19,042	176,300	80,395	95,905
55 - 59	174,065	77,620	96,445	27,494	11,505	15,989	146,571	66,115	80,456
60 - 64	142,898	63,476	79,422	21,672	9,143	12,529	121,226	54,333	66,893
65 - 69	102,886	44,179	58,707	15,979	6,517	9,462	86,907	37,662	49,245
70 - 74	71,186	28,889	42,297	10,725	4,123	6,602	60,461	24,766	35,695
75 - 79	55,443	21,749	33,694	8,421	3,107	5,314	47,022	18,642	28,380
80 - 84	31,768	11,481	20,287	4,945	1,651	3,294	26,823	9,830	16,993
85 - 89	14,255	4,793	9,462	2,410	762	1,648	11,845	4,031	7,814
90 +	6,062	1,870	4,192	1,111	335	776	4,951	1,535	3,416

Table A-6j: Population of Mandalay Region by urban/rural, sex and 5-year age groups

Five-year age groups	Total population			Urban			Rural		
	Both sexes	Male	Female	Both sexes	Male	Female	Both sexes	Male	Female
Total	6,165,723	2,928,367	3,237,356	2,143,436	1,033,433	1,110,003	4,022,287	1,894,934	2,127,353
0 - 4	492,433	248,942	243,491	149,362	75,998	73,364	343,071	172,944	170,127
5 - 9	526,850	266,887	259,963	155,591	79,005	76,586	371,259	187,882	183,377
10 - 14	579,933	297,376	282,557	189,953	100,939	89,014	389,980	196,437	193,543
15 - 19	578,347	288,642	289,705	227,242	120,436	106,806	351,105	168,206	182,899
20 - 24	562,850	270,469	292,381	225,336	112,458	112,878	337,514	158,011	179,503
25 - 29	532,818	252,673	280,145	200,141	97,769	102,372	332,677	154,904	177,773
30 - 34	494,287	233,103	261,184	180,189	87,273	92,916	314,098	145,830	168,268
35 - 39	457,473	213,101	244,372	160,899	75,491	85,408	296,574	137,610	158,964
40 - 44	418,991	193,413	225,578	149,187	68,411	80,776	269,804	125,002	144,802
45 - 49	380,287	173,310	206,977	131,143	58,420	72,723	249,144	114,890	134,254
50 - 54	309,138	139,032	170,106	106,930	46,798	60,132	202,208	92,234	109,974
55 - 59	251,957	111,673	140,284	84,404	36,279	48,125	167,553	75,394	92,159
60 - 64	200,237	88,109	112,128	64,258	27,534	36,724	135,979	60,575	75,404
65 - 69	144,114	61,409	82,705	46,720	19,057	27,663	97,394	42,352	55,042
70 - 74	92,100	37,492	54,608	27,858	11,494	16,364	64,242	25,998	38,244
75 - 79	72,099	28,340	43,759	21,820	8,552	13,268	50,279	19,788	30,491
80 - 84	42,268	15,258	27,010	12,713	4,581	8,132	29,555	10,677	18,878
85 - 89	20,336	6,525	13,811	6,503	2,026	4,477	13,833	4,499	9,334
90 +	9,205	2,613	6,592	3,187	912	2,275	6,018	1,701	4,317

Table A-6k: Population of Mon State by urban/rural, sex and 5-year age groups

Five-year age groups	Total population			Urban			Rural		
	Both sexes	Male	Female	Both sexes	Male	Female	Both sexes	Male	Female
Total	2,054,393	987,392	1,067,001	572,189	273,561	298,628	1,482,204	713,831	768,373
0 - 4	194,155	98,575	95,580	44,762	22,689	22,073	149,393	75,886	73,507
5 - 9	215,220	109,610	105,610	49,839	25,396	24,443	165,381	84,214	81,167
10 -14	232,585	119,174	113,411	58,316	30,555	27,761	174,269	88,619	85,650
15 - 19	180,880	89,473	91,407	52,209	26,662	25,547	128,671	62,811	65,860
20 - 24	152,747	74,073	78,674	46,178	22,777	23,401	106,569	51,296	55,273
25 - 29	143,225	68,537	74,688	43,708	21,245	22,463	99,517	47,292	52,225
30 - 34	141,568	67,067	74,501	43,468	21,029	22,439	98,100	46,038	52,062
35 - 39	137,875	64,634	73,241	40,734	19,170	21,564	97,141	45,464	51,677
40 - 44	131,711	60,437	71,274	38,482	17,504	20,978	93,229	42,933	50,296
45 - 49	121,375	55,434	65,941	35,417	15,861	19,556	85,958	39,573	46,385
50 - 54	108,725	49,020	59,705	31,525	13,845	17,680	77,200	35,175	42,025
55 - 59	90,846	41,159	49,687	26,743	11,625	15,118	64,103	29,534	34,569
60 - 64	70,043	31,806	38,237	20,392	8,785	11,607	49,651	23,021	26,630
65 - 69	48,410	21,531	26,879	14,666	6,204	8,462	33,744	15,327	18,417
70 - 74	32,785	14,389	18,396	9,698	3,949	5,749	23,087	10,440	12,647
75 - 79	25,028	11,096	13,932	7,530	3,098	4,432	17,498	7,998	9,500
80 - 84	15,023	6,495	8,528	4,572	1,812	2,760	10,451	4,683	5,768
85 - 89	8,226	3,343	4,883	2,609	897	1,712	5,617	2,446	3,171
90 +	3,966	1,539	2,427	1,341	458	883	2,625	1,081	1,544

Table A-6I: Population of Rakhine State by urban/rural, sex and 5-year age groups

Five-year age groups	Total population			Urban			Rural		
	Both sexes	Male	Female	Both sexes	Male	Female	Both sexes	Male	Female
Total	2,098,807	989,702	1,109,105	354,288	166,857	187,431	1,744,519	822,845	921,674
0 - 4	179,087	90,629	88,458	25,533	12,971	12,562	153,554	77,658	75,896
5 - 9	228,728	116,211	112,517	30,411	15,482	14,929	198,317	100,729	97,588
10 - 14	245,518	124,154	121,364	37,335	19,200	18,135	208,183	104,954	103,229
15 - 19	195,491	93,828	101,663	35,227	17,350	17,877	160,264	76,478	83,786
20 - 24	160,262	70,599	89,663	30,077	14,206	15,871	130,185	56,393	73,792
25 - 29	160,895	71,507	89,388	29,114	13,491	15,623	131,781	58,016	73,765
30 - 34	148,649	67,652	80,997	27,199	12,806	14,393	121,450	54,846	66,604
35 - 39	134,866	62,476	72,390	24,424	11,418	13,006	110,442	51,058	59,384
40 - 44	127,614	57,881	69,733	23,549	10,726	12,823	104,065	47,155	56,910
45 - 49	118,666	55,017	63,649	21,841	9,766	12,075	96,825	45,251	51,574
50 - 54	107,296	49,600	57,696	19,034	8,445	10,589	88,262	41,155	47,107
55 - 59	85,220	39,655	45,565	15,267	6,677	8,590	69,953	32,978	36,975
60 - 64	66,602	30,409	36,193	11,816	5,092	6,724	54,786	25,317	29,469
65 - 69	50,205	22,452	27,753	8,506	3,570	4,936	41,699	18,882	22,817
70 - 74	34,517	15,091	19,426	5,244	2,168	3,076	29,273	12,923	16,350
75 - 79	26,589	11,592	14,997	4,351	1,696	2,655	22,238	9,896	12,342
80 - 84	17,369	6,965	10,404	3,046	1,063	1,983	14,323	5,902	8,421
85 - 89	7,928	2,908	5,020	1,614	527	1,087	6,314	2,381	3,933
90 +	3,305	1,076	2,229	700	203	497	2,605	873	1,732

Table A-6m: Population of Yangon Region by urban/rural, sex and 5-year age groups

Five-year age groups	Total population			Urban			Rural		
	Both sexes	Male	Female	Both sexes	Male	Female	Both sexes	Male	Female
Total	7,360,703	3,516,403	3,844,300	5,160,512	2,441,229	2,719,283	2,200,191	1,075,174	1,125,017
0 - 4	523,772	265,917	257,855	333,027	169,347	163,680	190,745	96,570	94,175
5 - 9	557,302	283,461	273,841	351,300	178,729	172,571	206,002	104,732	101,270
10 - 14	644,339	330,787	313,552	422,776	217,577	205,199	221,563	113,210	108,353
15 - 19	723,788	359,758	364,030	513,321	255,272	258,049	210,467	104,486	105,981
20 - 24	768,909	365,868	403,041	560,305	265,703	294,602	208,604	100,165	108,439
25 - 29	683,437	324,763	358,674	487,588	230,221	257,367	195,849	94,542	101,307
30 - 34	621,041	299,626	321,415	442,077	211,713	230,364	178,964	87,913	91,051
35 - 39	545,251	259,357	285,894	382,864	180,514	202,350	162,387	78,843	83,544
40 - 44	504,493	235,196	269,297	359,083	164,708	194,375	145,410	70,488	74,922
45 - 49	453,624	208,255	245,369	326,345	146,794	179,551	127,279	61,461	65,818
50 - 54	381,992	172,630	209,362	276,435	122,218	154,217	105,557	50,412	55,145
55 - 59	307,426	136,642	170,784	223,175	96,859	126,316	84,251	39,783	44,468
60 - 64	229,980	101,505	128,475	169,115	73,118	95,997	60,865	28,387	32,478
65 - 69	159,339	68,681	90,658	119,368	50,621	68,747	39,971	18,060	21,911
70 - 74	99,696	42,467	57,229	75,265	31,816	43,449	24,431	10,651	13,780
75 - 79	78,024	32,289	45,735	58,412	24,039	34,373	19,612	8,250	11,362
80 - 84	45,005	17,581	27,424	34,218	13,220	20,998	10,787	4,361	6,426
85 - 89	22,833	8,047	14,786	17,589	6,017	11,572	5,244	2,030	3,214
90 +	10,452	3,573	6,879	8,249	2,743	5,506	2,203	830	1,373

Table A-6n: Population of Shan State by urban/rural, sex and 5-year age groups

Five-year age groups	Total population			Urban			Rural		
	Both sexes	Male	Female	Both sexes	Male	Female	Both sexes	Male	Female
Total	5,824,432	2,910,710	2,913,722	1,395,847	692,453	703,394	4,428,585	2,218,257	2,210,328
0 - 4	596,709	300,857	295,852	113,173	57,693	55,480	483,536	243,164	240,372
5 - 9	626,534	316,206	310,328	118,144	60,588	57,556	508,390	255,618	252,772
10 -14	642,050	326,912	315,138	146,855	77,555	69,300	495,195	249,357	245,838
15 - 19	580,164	291,109	289,055	142,808	73,118	69,690	437,356	217,991	219,365
20 - 24	518,970	263,710	255,260	132,261	67,744	64,517	386,709	195,966	190,743
25 - 29	484,417	246,793	237,624	121,251	62,520	58,731	363,166	184,273	178,893
30 - 34	442,641	228,841	213,800	115,247	59,027	56,220	327,394	169,814	157,580
35 - 39	387,362	197,245	190,117	101,998	51,359	50,639	285,364	145,886	139,478
40 - 44	359,989	179,133	180,856	95,280	46,386	48,894	264,709	132,747	131,962
45 - 49	300,831	146,218	154,613	79,529	37,026	42,503	221,302	109,192	112,110
50 - 54	278,475	134,755	143,720	68,143	30,778	37,365	210,332	103,977	106,355
55 - 59	200,659	94,912	105,747	52,954	23,306	29,648	147,705	71,606	76,099
60 - 64	158,688	75,438	83,250	39,829	17,502	22,327	118,859	57,936	60,923
65 - 69	92,127	42,474	49,653	26,070	11,284	14,786	66,057	31,190	34,867
70 - 74	66,751	29,656	37,095	17,145	7,045	10,100	49,606	22,611	26,995
75 - 79	40,065	17,142	22,923	11,962	4,807	7,155	28,103	12,335	15,768
80 - 84	28,744	11,811	16,933	7,609	2,824	4,785	21,135	8,987	12,148
85 - 89	11,884	4,671	7,213	3,617	1,249	2,368	8,267	3,422	4,845
90 +	7,372	2,827	4,545	1,972	642	1,330	5,400	2,185	3,215

Table A-6o: Population of Ayeyawady Region by urban/rural, sex and 5-year age groups

Five-year age groups	Total population			Urban			Rural		
	Both sexes	Male	Female	Both sexes	Male	Female	Both sexes	Male	Female
Total	6,184,829	3,009,808	3,175,021	872,600	412,693	459,907	5,312,229	2,597,115	2,715,114
0 - 4	574,132	289,630	284,502	62,320	31,592	30,728	511,812	258,038	253,774
5 - 9	616,013	310,699	305,314	68,357	34,666	33,691	547,656	276,033	271,623
10 - 14	631,009	319,759	311,250	78,640	40,604	38,036	552,369	279,155	273,214
15 - 19	526,625	263,151	263,474	77,268	38,519	38,749	449,357	224,632	224,725
20 - 24	477,895	230,567	247,328	71,028	34,019	37,009	406,867	196,548	210,319
25 - 29	488,008	235,180	252,828	68,770	32,782	35,988	419,238	202,398	216,840
30 - 34	476,214	230,725	245,489	68,690	32,736	35,954	407,524	197,989	209,535
35 - 39	443,109	213,356	229,753	62,928	29,445	33,483	380,181	183,911	196,270
40 - 44	398,755	190,955	207,800	61,051	27,922	33,129	337,704	163,033	174,671
45 - 49	368,105	176,381	191,724	58,231	26,464	31,767	309,874	149,917	159,957
50 - 54	336,257	161,090	175,167	53,495	23,986	29,509	282,762	137,104	145,658
55 - 59	278,801	131,898	146,903	44,977	19,825	25,152	233,824	112,073	121,751
60 - 64	210,581	98,203	112,378	34,135	14,859	19,276	176,446	83,344	93,102
65 - 69	124,340	56,453	67,887	21,546	9,040	12,506	102,794	47,413	55,381
70 - 74	85,841	38,123	47,718	14,550	6,054	8,496	71,291	32,069	39,222
75 - 79	74,825	32,506	42,319	12,861	5,082	7,779	61,964	27,424	34,540
80 - 84	45,757	19,528	26,229	8,049	3,057	4,992	37,708	16,471	21,237
85 - 89	20,524	8,312	12,212	4,026	1,449	2,577	16,498	6,863	9,635
90 +	8,038	3,292	4,746	1,678	592	1,086	6,360	2,700	3,660

Table A-6p: Population of Nay Pyi Taw Union Territory by urban/rural, sex and 5-year age groups

Five-year age groups	Total population			Urban			Rural		
	Both sexes	Male	Female	Both sexes	Male	Female	Both sexes	Male	Female
Total	1,160,242	565,155	595,087	375,189	183,027	192,162	785,053	382,128	402,925
0 - 4	104,836	53,339	51,497	30,062	15,391	14,671	74,774	37,948	36,826
5 - 9	111,629	56,383	55,246	29,160	14,757	14,403	82,469	41,626	40,843
10 -14	110,492	56,417	54,075	30,514	15,734	14,780	79,978	40,683	39,295
15 - 19	101,550	50,712	50,838	32,648	16,649	15,999	68,902	34,063	34,839
20 - 24	110,385	53,628	56,757	40,812	19,848	20,964	69,573	33,780	35,793
25 - 29	111,907	54,765	57,142	40,895	20,020	20,875	71,012	34,745	36,267
30 - 34	100,771	49,828	50,943	36,108	17,879	18,229	64,663	31,949	32,714
35 - 39	84,303	41,067	43,236	29,090	14,138	14,952	55,213	26,929	28,284
40 - 44	74,097	35,587	38,510	25,666	12,408	13,258	48,431	23,179	25,252
45 - 49	66,531	31,625	34,906	22,226	10,424	11,802	44,305	21,201	23,104
50 - 54	54,855	25,903	28,952	18,745	8,755	9,990	36,110	17,148	18,962
55 - 59	45,139	21,160	23,979	15,383	7,145	8,238	29,756	14,015	15,741
60 - 64	30,260	13,518	16,742	9,311	4,215	5,096	20,949	9,303	11,646
65 - 69	19,962	8,536	11,426	5,690	2,416	3,274	14,272	6,120	8,152
70 - 74	12,358	5,056	7,302	3,277	1,300	1,977	9,081	3,756	5,325
75 - 79	10,316	4,004	6,312	2,708	998	1,710	7,608	3,006	4,602
80 - 84	6,376	2,304	4,072	1,648	569	1,079	4,728	1,735	2,993
85 - 89	3,098	970	2,128	856	268	588	2,242	702	1,540
90 +	1,377	353	1,024	390	113	277	987	240	747

Table A-7: Population by selected age-groups and dependency ratios by urban and rural

	Selected age groups and dependency ratios							
	0 - 14	15 - 64	65+	Total dependency ratio	Child dependency ratio	Old dependency ratio	10 - 17	18+
UNION	14,399,569	32,982,768	2,897,563	52.5	43.7	8.8	7,862,576	33,126,117
Urban	3,583,796	10,406,599	887,548	42.9	34.4	8.5	2,196,138	10,453,801
Rural	10,815,773	22,576,169	2,010,015	56.8	47.9	8.9	5,666,438	22,672,316
KACHIN	492,879	1,084,096	65,866	51.6	45.5	6.1	272,158	1,051,258
Urban	167,648	398,421	26,299	48.7	42.1	6.6	99,835	386,774
Rural	325,231	685,675	39,567	53.2	47.4	5.8	172,323	664,484
KAYAH	99,003	176,934	10,690	62.0	56.0	6.0	49,744	170,503
Urban	20,365	48,641	3,412	48.9	41.9	7.0	11,879	47,668
Rural	78,638	128,293	7,278	67.0	61.3	5.7	37,865	122,835
KAYIN	538,596	888,642	77,088	69.3	60.6	8.7	264,555	884,110
Urban	98,720	215,986	14,460	52.4	45.7	6.7	52,471	212,368
Rural	439,876	672,656	62,628	74.7	65.4	9.3	212,084	671,742
CHIN	191,290	264,605	22,906	81.0	72.3	8.7	89,780	257,686
Urban	32,853	61,455	5,501	62.5	53.5	9.0	17,835	60,418
Rural	158,437	203,150	17,405	86.6	78.0	8.6	71,945	197,268
SAGAING	1,525,943	3,468,865	330,539	53.5	44.0	9.5	835,089	3,506,301
Urban	234,435	620,986	55,914	46.8	37.8	9.0	143,209	622,426
Rural	1,291,508	2,847,879	274,625	54.9	45.3	9.6	691,880	2,883,875
TANINTHARYI	478,027	858,419	71,955	64.1	55.7	8.4	244,225	851,675
Urban	96,297	222,558	19,564	52.1	43.3	8.8	53,773	223,533
Rural	381,730	635,861	52,391	68.2	60.0	8.2	190,452	628,142
BAGO	1,383,846	3,175,185	308,342	53.3	43.6	9.7	753,640	3,224,090
Urban	268,131	726,831	77,374	47.5	36.9	10.6	157,436	747,404
Rural	1,115,715	2,448,354	230,968	55.0	45.6	9.4	596,204	2,476,686

	Selected age groups and dependency ratios							
	0 - 14	15 - 64	65+	Total dependency ratio	Child dependency ratio	Old dependency ratio	10 - 17	18+
MAGWAY	1,056,659	2,578,796	281,600	51.9	41.0	10.9	564,267	2,667,883
Urban	139,917	404,523	43,591	45.4	34.6	10.8	82,456	417,434
Rural	916,742	2,174,273	238,009	53.1	42.2	10.9	481,811	2,250,449
MANDALAY	1,599,216	4,186,385	380,122	47.3	38.2	9.1	916,095	4,230,345
Urban	494,906	1,529,729	118,801	40.2	32.4	7.8	318,186	1,520,297
Rural	1,104,310	2,656,656	261,321	51.4	41.6	9.8	597,909	2,710,048
MON	641,960	1,278,995	133,438	60.6	50.2	10.4	344,651	1,300,367
Urban	152,917	378,856	40,416	51.1	40.4	10.7	89,905	387,683
Rural	489,043	900,139	93,022	64.6	54.3	10.3	254,746	912,684
RAKHINE	653,333	1,305,561	139,913	60.7	50.0	10.7	362,600	1,328,392
Urban	93,279	237,548	23,461	49.2	39.3	9.9	58,201	240,143
Rural	560,054	1,068,013	116,452	63.3	52.4	10.9	304,399	1,088,249
YANGON	1,725,413	5,219,941	415,349	41.1	33.1	8.0	1,051,579	5,228,050
Urban	1,107,103	3,740,308	313,101	38.0	29.6	8.4	706,945	3,769,240
Rural	618,310	1,479,633	102,248	48.7	41.8	6.9	344,634	1,458,810
SHAN	1,865,293	3,712,196	246,943	56.9	50.2	6.7	989,846	3,611,343
Urban	378,172	949,300	68,375	47.0	39.8	7.2	230,515	934,015
Rural	1,487,121	2,762,896	178,568	60.3	53.8	6.5	759,331	2,677,328
AYEYAWADY	1,821,154	4,004,350	359,325	54.5	45.5	9.0	954,662	4,040,022
Urban	209,317	600,573	62,710	45.3	34.9	10.4	124,723	617,200
Rural	1,611,837	3,403,777	296,615	56.1	47.4	8.7	829,939	3,422,822
NAY PYI TAW	326,957	779,798	53,487	48.8	41.9	6.9	169,685	774,092
Urban	89,736	270,884	14,569	38.5	33.1	5.4	48,769	267,198
Rural	237,221	508,914	38,918	54.2	46.6	7.6	120,916	506,894

Table A-7: Population by selected age-groups and dependency ratios by urban and rural

Table A-8: Population by sex, conventional households, population in conventional households and mean household size by capitals of State/Region*

Capital of State/ Region	State/Region	Population			Conventional households	Population in conventional households	Mean household size
		Both sexes	Male	Female			
Yangon	Yangon	5,211,431	2,466,918	2,744,513	1,073,678	4,879,765	4.5
Mandalay	Mandalay	1,225,546	598,429	627,117	221,861	1,106,076	5.0
Nay Pyi Taw	Nay Pyi Taw	1,160,242	565,155	595,087	262,253	1,072,833	4.1
Bago	Bago	491,434	235,529	255,905	107,132	467,615	4.4
Hpa-an	Kayin	421,575	203,910	217,665	89,197	405,848	4.6
Taunggyi	Shan	381,639	185,954	195,685	82,604	356,538	4.3
Monywa	Sagaing	372,095	171,951	200,144	75,962	349,622	4.6
Myitkyina	Kachin	306,949	148,485	158,464	50,583	274,269	5.4
Magway	Magway	289,247	135,103	154,144	68,677	273,929	4.0
Mawlamyine	Mon	289,388	139,026	150,362	57,457	269,916	4.7
Patheingyi	Ayeyawady	287,071	137,663	149,408	66,036	272,957	4.1
Sittway	Rakhine	147,899	70,470	77,429	29,036	139,673	4.8
Loikaw	Kayah	128,401	63,109	65,292	26,495	122,223	4.6
Dawei	Tanintharyi	125,605	60,044	65,561	24,943	115,544	4.6
Haka	Chin	48,352	23,022	25,330	9,917	46,519	4.7

*Note: The capitals of States/Regions as defined by General Administration Department (GAD)

Table A-9: Conventional households by size of the household by rural and urban

	Total conventional households	Number of persons in household								
		1	2	3	4	5	6	7	8	9 and more
UNION	10,877,832	501,088	1,352,229	2,165,200	2,320,289	1,793,727	1,183,110	706,209	449,959	406,021
Urban	3,049,433	148,069	389,977	582,074	622,253	479,727	320,943	202,224	141,477	162,689
Rural	7,828,399	353,019	962,252	1,583,126	1,698,036	1,314,000	862,167	503,985	308,482	243,332
KACHIN	269,365	10,751	24,089	39,044	49,268	46,432	35,781	24,660	18,629	20,711
Urban	95,859	3,894	8,843	13,614	16,820	15,346	12,147	8,618	7,026	9,551
Rural	173,506	6,857	15,246	25,430	32,448	31,086	23,634	16,042	11,603	11,160
KAYAH	57,274	2,789	5,647	9,191	10,798	9,901	7,488	4,983	3,451	3,026
Urban	14,668	905	1,656	2,662	2,809	2,441	1,705	1,017	722	751
Rural	42,606	1,884	3,991	6,529	7,989	7,460	5,783	3,966	2,729	2,275
KAYIN	308,041	14,666	32,865	50,514	59,363	52,504	39,167	25,419	17,204	16,339
Urban	67,167	3,128	8,169	11,950	13,242	10,843	7,476	4,886	3,417	4,056
Rural	240,874	11,538	24,696	38,564	46,121	41,661	31,691	20,533	13,787	12,283
CHIN	91,121	5,268	9,116	11,442	13,442	13,916	12,663	9,803	7,994	7,477
Urban	19,770	1,406	2,199	2,909	3,326	3,116	2,490	1,774	1,371	1,179
Rural	71,351	3,862	6,917	8,533	10,116	10,800	10,173	8,029	6,623	6,298
SAGAING	1,096,857	43,563	112,946	194,947	234,471	192,085	133,389	83,212	53,639	48,605
Urban	183,772	8,855	21,148	33,196	37,463	29,520	20,324	13,304	9,201	10,761
Rural	913,085	34,708	91,798	161,751	197,008	162,565	113,065	69,908	44,438	37,844
TANINTHARYI	283,099	11,613	28,879	47,024	54,245	48,817	36,780	23,839	16,360	15,542
Urban	66,807	3,180	7,020	11,109	12,708	11,110	8,060	5,355	3,798	4,467
Rural	216,292	8,433	21,859	35,915	41,537	37,707	28,720	18,484	12,562	11,075
BAGO	1,142,974	55,130	161,056	257,551	250,866	181,332	111,219	61,785	35,343	28,692
Urban	239,014	12,793	34,130	49,939	49,581	37,032	23,777	14,244	9,011	8,507
Rural	903,960	42,337	126,926	207,612	201,285	144,300	87,442	47,541	26,332	20,185

	Total conventional households	Number of persons in household								
		1	2	3	4	5	6	7	8	9 and more
MAGWAY	919,777	50,670	127,474	200,733	203,925	148,044	91,121	50,120	27,878	19,812
Urban	131,251	8,105	18,588	26,784	27,776	20,019	12,690	7,739	4,821	4,729
Rural	788,526	42,565	108,886	173,949	176,149	128,025	78,431	42,381	23,057	15,083
MANDALAY	1,323,191	61,623	160,901	261,541	286,840	220,461	144,070	84,615	53,139	50,001
Urban	415,634	18,319	48,808	74,682	84,391	66,428	45,492	29,415	21,408	26,691
Rural	907,557	43,304	112,093	186,859	202,449	154,033	98,578	55,200	31,731	23,310
MON	422,612	20,824	47,243	74,416	86,439	71,360	49,475	30,626	20,293	21,936
Urban	114,187	5,496	12,710	19,706	23,064	18,596	12,955	8,305	6,003	7,352
Rural	308,425	15,328	34,533	54,710	63,375	52,764	36,520	22,321	14,290	14,584
RAKHINE	459,772	19,640	54,689	87,398	97,428	80,134	54,649	32,708	19,429	13,697
Urban	72,624	3,165	7,761	13,027	14,951	12,220	8,544	5,506	3,746	3,704
Rural	387,148	16,475	46,928	74,371	82,477	67,914	46,105	27,202	15,683	9,993
YANGON	1,582,944	68,073	216,707	325,983	338,953	249,425	158,136	95,117	63,475	67,075
Urban	1,069,056	45,232	140,917	208,506	221,093	167,488	110,345	69,260	48,837	57,378
Rural	513,888	22,841	75,790	117,477	117,860	81,937	47,791	25,857	14,638	9,697
SHAN	1,169,569	44,285	117,969	208,307	241,930	202,732	143,120	90,204	63,985	57,037
Urban	279,918	14,906	34,623	52,505	56,957	44,888	29,884	18,449	13,130	14,576
Rural	889,651	29,379	83,346	155,802	184,973	157,844	113,236	71,755	50,855	42,461
AYEYAWADY	1,488,983	76,455	215,608	338,534	334,803	236,107	141,023	75,370	41,309	29,774
Urban	200,962	11,660	31,101	44,509	42,415	29,596	18,359	10,548	6,472	6,302
Rural	1,288,021	64,795	184,507	294,025	292,388	206,511	122,664	64,822	34,837	23,472
NAY PYI TAW	262,253	15,738	37,040	58,575	57,518	40,477	25,029	13,748	7,831	6,297
Urban	78,744	7,025	12,304	16,976	15,657	11,084	6,695	3,804	2,514	2,685
Rural	183,509	8,713	24,736	41,599	41,861	29,393	18,334	9,944	5,317	3,612

Table A-9: Conventional households by size of the household by rural and urban

**Myanmar Population and Housing Census,
Census Report Volume 2 (UNION)**

Series B: Social Characteristics

Table B-1: Population in conventional households by relationship to the head of household and sex

	Relationship											
	Total	Head	Spouse	Son/ Daughter	Son/ Daughter -in-law	Grandchild/ Great grandchild	Parent/ Parent -in-law	Sibling	Grandparent	Other relative	Adopted child	Non- relative
UNION	47,929,999	10,877,832	7,750,180	19,505,684	1,641,626	3,616,714	720,751	1,004,780	35,474	1,758,211	98,660	920,087
Male	22,554,578	8,296,535	258,109	9,481,207	801,365	1,800,526	178,616	400,401	8,752	818,032	49,045	461,990
Female	25,375,421	2,581,297	7,492,071	10,024,477	840,261	1,816,188	542,135	604,379	26,722	940,179	49,615	458,097
KACHIN	1,370,748	269,365	185,638	559,558	50,291	122,986	24,794	38,376	1,077	81,420	3,122	34,121
Male	664,154	195,808	11,708	287,992	19,116	61,715	5,368	18,649	190	41,953	1,657	19,998
Female	706,594	73,557	173,930	271,566	31,175	61,271	19,426	19,727	887	39,467	1,465	14,123
KAYAH	272,730	57,274	41,239	131,362	6,239	13,453	4,421	4,983	222	8,737	856	3,944
Male	132,343	44,294	1,341	66,591	2,895	6,759	1,159	2,262	56	4,231	450	2,305
Female	140,387	12,980	39,898	64,771	3,344	6,694	3,262	2,721	166	4,506	406	1,639
KAYIN	1,454,264	308,041	219,770	600,040	46,512	161,079	21,682	26,467	881	50,207	2,788	16,797
Male	699,177	228,868	12,317	290,422	32,057	80,928	6,497	12,099	249	25,114	1,424	9,202
Female	755,087	79,173	207,453	309,618	14,455	80,151	15,185	14,368	632	25,093	1,364	7,595
CHIN	469,109	91,121	66,929	231,205	12,639	31,992	8,004	9,784	823	11,886	1,074	3,652
Male	222,622	70,291	1,594	118,330	2,203	16,009	1,686	4,114	198	5,581	508	2,108
Female	246,487	20,830	65,335	112,875	10,436	15,983	6,318	5,670	625	6,305	566	1,544
SAGAING	5,076,326	1,096,857	762,306	2,139,332	201,085	444,771	67,765	107,599	3,286	165,377	9,019	78,929
Male	2,341,147	824,766	19,498	1,008,747	93,389	219,559	15,282	38,776	752	74,949	4,344	41,085
Female	2,735,179	272,091	742,808	1,130,585	107,696	225,212	52,483	68,823	2,534	90,428	4,675	37,844
TANINTHARYI	1,352,283	283,099	207,326	582,172	34,325	114,034	23,820	28,890	1,170	48,695	3,519	25,233
Male	655,855	201,259	24,716	289,847	21,915	56,986	7,612	13,847	331	23,907	1,775	13,660
Female	696,428	81,840	182,610	292,325	12,410	57,048	16,208	15,043	839	24,788	1,744	11,573
BAGO	4,743,808	1,142,974	824,446	1,916,363	155,030	316,190	75,167	91,593	3,413	147,343	10,032	61,257
Male	2,227,613	877,377	27,596	937,009	71,598	158,505	18,283	33,518	807	67,457	5,119	30,344
Female	2,516,195	265,597	796,850	979,354	83,432	157,685	56,884	58,075	2,606	79,886	4,913	30,913

	Relationship											
	Total	Head	Spouse	Son/ Daughter	Son/ Daughter -in-law	Grandchild/ Great grandchild	Parent/ Parent -in-law	Sibling	Grandparent	Other relative	Adopted child	Non- relative
MAGWAY	3,786,538	919,777	629,068	1,555,354	130,659	286,693	48,030	65,384	2,156	102,693	6,573	40,151
Male	1,721,486	692,168	7,244	717,043	64,959	140,452	10,795	20,932	489	44,522	3,045	19,837
Female	2,065,052	227,609	621,824	838,311	65,700	146,241	37,235	44,452	1,667	58,171	3,528	20,314
MANDALAY	5,843,424	1,323,191	916,101	2,376,989	205,086	433,859	72,158	134,405	3,060	209,842	11,391	157,342
Male	2,696,157	981,281	37,555	1,111,467	105,543	214,390	17,113	48,396	696	96,709	5,435	77,572
Female	3,147,267	341,910	878,546	1,265,522	99,543	219,469	55,045	86,009	2,364	113,133	5,956	79,770
MON	1,949,821	422,612	284,223	751,743	76,519	252,752	25,067	42,298	1,054	67,340	3,084	23,129
Male	911,651	302,302	13,493	350,831	48,461	125,909	7,141	17,574	301	32,039	1,523	12,077
Female	1,038,170	120,310	270,730	400,912	28,058	126,843	17,926	24,724	753	35,301	1,561	11,052
RAKHINE	2,034,148	459,772	337,715	861,583	69,236	144,878	52,898	30,152	2,712	54,085	3,877	17,240
Male	937,460	352,953	7,251	410,025	36,112	72,093	12,632	11,214	623	23,899	1,808	8,850
Female	1,096,688	106,819	330,464	451,558	33,124	72,785	40,266	18,938	2,089	30,186	2,069	8,390
YANGON	6,949,440	1,582,944	1,100,670	2,565,674	236,323	465,639	97,794	196,466	3,479	416,010	14,083	270,358
Male	3,258,469	1,199,003	27,973	1,257,165	122,332	234,056	22,989	78,596	706	186,111	6,730	122,808
Female	3,690,971	383,941	1,072,697	1,308,509	113,991	231,583	74,805	117,870	2,773	229,899	7,353	147,550
SHAN	5,500,933	1,169,569	873,598	2,303,628	216,379	431,694	100,632	117,827	7,419	175,964	14,705	89,518
Male	2,663,408	919,047	38,386	1,177,143	82,502	214,438	26,681	58,149	2,094	87,638	7,755	49,575
Female	2,837,525	250,522	835,212	1,126,485	133,877	217,256	73,951	59,678	5,325	88,326	6,950	39,943
AYEYAWADY	6,053,594	1,488,983	1,111,909	2,495,745	169,927	335,755	83,371	92,438	4,114	185,389	12,461	73,502
Male	2,913,227	1,201,958	23,069	1,243,511	82,837	168,315	21,823	35,304	1,140	88,822	6,440	40,008
Female	3,140,367	287,025	1,088,840	1,252,234	87,090	167,440	61,548	57,134	2,974	96,567	6,021	33,494
NAY PYI TAW	1,072,833	262,253	189,242	434,936	31,376	60,939	15,148	18,118	608	33,223	2,076	24,914
Male	509,809	205,160	4,368	215,084	15,446	30,412	3,555	6,971	120	15,100	1,032	12,561
Female	563,024	57,093	184,874	219,852	15,930	30,527	11,593	11,147	488	18,123	1,044	12,353

Table B-1: Population in conventional households by relationship to the head of household and sex

Table B-2: Population in conventional households and institutions aged 10 years and over by marital status, 5-year age group and sex

	Marital status					
	Total	Single	Married	Widowed	Divorced/ Separated	Renounced
UNION						
Both sexes						
All persons 10 years and over	40,988,693	16,167,031	21,346,316	2,498,883	616,695	359,768
10 - 14	5,108,362	5,108,362	-	-	-	-
15 - 19	4,625,989	4,144,843	391,468	5,404	12,938	71,336
20 - 24	4,331,069	2,621,724	1,613,072	11,299	45,509	39,465
25 - 29	4,146,134	1,464,850	2,557,308	23,850	67,383	32,743
30 - 34	3,898,861	845,442	2,901,224	45,374	81,269	25,552
35 - 39	3,563,480	549,321	2,829,840	75,407	84,338	24,574
40 - 44	3,283,073	407,289	2,650,311	121,710	80,438	23,325
45 - 49	2,946,148	316,757	2,357,776	175,842	72,061	23,712
50 - 54	2,559,232	246,990	1,981,118	248,025	60,250	22,849
55 - 59	2,051,937	173,978	1,519,122	292,431	45,189	21,217
60 - 64	1,576,845	118,227	1,078,818	328,827	30,193	20,780
65 - 69	1,064,493	68,579	661,025	299,792	17,317	17,780
70 - 74	713,170	41,281	377,590	271,673	9,391	13,235
75 - 79	553,298	28,896	246,639	260,266	5,786	11,711
80 - 84	335,576	17,832	119,237	188,758	2,852	6,897
85 - 89	158,069	8,388	44,343	100,939	1,281	3,118
90 +	72,957	4,272	17,425	49,286	500	1,474

	Marital status					
	Total	Single	Married	Widowed	Divorced/ Separated	Renounced
Male						
All persons 10 years and over	19,527,559	8,057,726	10,395,725	524,275	230,708	319,125
10 - 14	2,595,749	2,595,749	-	-	-	-
15 - 19	2,290,998	2,117,887	101,423	1,973	3,361	66,354
20 - 24	2,091,525	1,400,535	636,117	3,163	15,055	36,655
25 - 29	1,995,465	777,335	1,157,871	5,950	24,316	29,993
30 - 34	1,884,549	426,153	1,393,617	10,380	31,559	22,840
35 - 39	1,705,630	247,504	1,387,053	15,634	33,605	21,834
40 - 44	1,548,942	163,464	1,310,283	23,212	31,624	20,359
45 - 49	1,375,041	114,333	1,180,916	32,027	27,203	20,562
50 - 54	1,182,341	82,506	1,013,082	45,104	22,235	19,414
55 - 59	935,979	53,488	795,417	53,059	16,113	17,902
60 - 64	712,040	34,099	585,699	63,752	10,923	17,567
65 - 69	466,618	18,396	367,081	59,630	6,443	15,068
70 - 74	301,679	10,941	216,277	59,489	3,769	11,203
75 - 79	228,315	7,431	144,857	63,539	2,537	9,951
80 - 84	130,875	4,605	70,694	48,550	1,260	5,766
85 - 89	56,979	2,105	25,659	26,173	523	2,519
90 +	24,834	1,195	9,679	12,640	182	1,138

Table B-2: Population in conventional households and institutions aged 10 years and over by marital status, 5-year age group and sex

	Marital status					
	Total	Single	Married	Widowed	Divorced/ Separated	Renounced
Female						
All persons 10 years and over	21,461,134	8,109,305	10,950,591	1,974,608	385,987	40,643
10 - 14	2,512,613	2,512,613	-	-	-	-
15 - 19	2,334,991	2,026,956	290,045	3,431	9,577	4,982
20 - 24	2,239,544	1,221,189	976,955	8,136	30,454	2,810
25 - 29	2,150,669	687,515	1,399,437	17,900	43,067	2,750
30 - 34	2,014,312	419,289	1,507,607	34,994	49,710	2,712
35 - 39	1,857,850	301,817	1,442,787	59,773	50,733	2,740
40 - 44	1,734,131	243,825	1,340,028	98,498	48,814	2,966
45 - 49	1,571,107	202,424	1,176,860	143,815	44,858	3,150
50 - 54	1,376,891	164,484	968,036	202,921	38,015	3,435
55 - 59	1,115,958	120,490	723,705	239,372	29,076	3,315
60 - 64	864,805	84,128	493,119	265,075	19,270	3,213
65 - 69	597,875	50,183	293,944	240,162	10,874	2,712
70 - 74	411,491	30,340	161,313	212,184	5,622	2,032
75 - 79	324,983	21,465	101,782	196,727	3,249	1,760
80 - 84	204,701	13,227	48,543	140,208	1,592	1,131
85 - 89	101,090	6,283	18,684	74,766	758	599
90 +	48,123	3,077	7,746	36,646	318	336

Table B-3: Population aged 15 years and over by marital status, state and sex

	Marital Status					
	Total	Single	Married	Widowed	Divorced/ Separated	Renounced
UNION	35,880,331	11,058,669	21,346,316	2,498,883	616,695	359,768
Male	16,931,810	5,461,977	10,395,725	524,275	230,708	319,125
Female	18,948,521	5,596,692	10,950,591	1,974,608	385,987	40,643
KACHIN	1,149,962	415,003	643,619	70,875	13,918	6,547
Male	604,853	255,358	326,599	11,372	5,951	5,573
Female	545,109	159,645	317,020	59,503	7,967	974
KAYAH	187,624	62,840	108,801	11,907	2,698	1,378
Male	92,982	35,006	53,603	2,311	981	1,081
Female	94,642	27,834	55,198	9,596	1,717	297
KAYIN	965,730	259,297	607,886	72,655	15,132	10,760
Male	465,286	140,199	293,318	16,159	6,135	9,475
Female	500,444	119,098	314,568	56,496	8,997	1,285
CHIN	287,511	86,035	175,228	20,682	5,066	500
Male	133,240	44,302	83,893	3,664	1,000	381
Female	154,271	41,733	91,335	17,018	4,066	119
SAGAING	3,799,404	1,218,421	2,227,468	261,468	51,019	41,028
Male	1,747,144	562,415	1,079,384	53,134	17,764	34,447
Female	2,052,260	656,006	1,148,084	208,334	33,255	6,581
TANINTHARYI	930,374	294,257	552,343	60,506	15,944	7,324
Male	457,946	160,504	270,593	13,224	7,104	6,521
Female	472,428	133,753	281,750	47,282	8,840	803
BAGO	3,483,527	975,677	2,145,652	261,263	64,001	36,934
Male	1,621,095	464,291	1,043,639	55,606	24,933	32,626
Female	1,862,432	511,386	1,102,013	205,657	39,068	4,308

	Marital Status					
	Total	Single	Married	Widowed	Divorced/ Separated	Renounced
MAGWAY	2,860,396	842,576	1,729,280	221,158	43,409	23,973
Male	1,283,652	368,253	830,415	47,941	15,300	21,743
Female	1,576,744	474,323	898,865	173,217	28,109	2,230
MANDALAY	4,566,507	1,556,122	2,589,433	298,780	62,464	59,708
Male	2,115,162	719,435	1,257,829	60,451	22,496	54,951
Female	2,451,345	836,687	1,331,604	238,329	39,968	4,757
MON	1,412,433	404,224	845,630	109,568	27,705	25,306
Male	660,033	198,239	404,333	23,606	11,419	22,436
Female	752,400	205,985	441,297	85,962	16,286	2,870
RAKHINE	1,445,474	360,643	914,638	125,002	34,009	11,182
Male	658,708	178,159	436,291	23,409	10,384	10,465
Female	786,766	182,484	478,347	101,593	23,625	717
YANGON	5,635,290	2,040,730	3,066,094	361,796	103,934	62,736
Male	2,636,238	986,779	1,491,900	66,494	37,809	53,256
Female	2,999,052	1,053,951	1,574,194	295,302	66,125	9,480
SHAN	3,959,139	1,132,922	2,454,776	260,038	77,630	33,773
Male	1,966,735	640,307	1,211,805	54,285	29,330	31,008
Female	1,992,404	492,615	1,242,971	205,753	48,300	2,765
AYEYAWADY	4,363,675	1,159,402	2,774,323	312,962	84,840	32,148
Male	2,089,720	582,046	1,360,872	83,027	34,548	29,227
Female	2,273,955	577,356	1,413,451	229,935	50,292	2,921
NAY PYI TAW	833,285	250,520	511,145	50,223	14,926	6,471
Male	399,016	126,684	251,251	9,592	5,554	5,935
Female	434,269	123,836	259,894	40,631	9,372	536

Table B-3: Population aged 15 years and over by marital status, state and sex

**Myanmar Population and Housing Census,
Census Report Volume 2 (UNION)**

Series C: Migration

Table C-1: Population in conventional households by place of birth, place of usual residence and sex

State/Region of usual residence and sex	State/Region of birth																
	Total	Kachin	Kayah	Kayin	Chin	Sagaing	Tanintharyi	Bago	Magway	Mandalay	Mon	Rakhine	Yangon	Shan	Ayeyawady	Nay Pyi Taw	Outside Myanmar
UNION	47,929,999	1,240,892	254,125	1,305,731	548,832	5,302,977	1,292,811	5,195,582	4,254,371	5,827,515	2,065,151	2,194,538	5,218,391	5,314,221	6,958,408	916,036	40,418
Male	22,554,578	579,534	122,159	618,842	258,248	2,457,900	612,082	2,444,886	1,960,908	2,714,322	949,875	1,011,224	2,481,079	2,540,674	3,346,711	434,470	21,664
Female	25,375,421	661,358	131,966	686,889	290,584	2,845,077	680,729	2,750,696	2,293,463	3,113,193	1,115,276	1,183,314	2,737,312	2,773,547	3,611,697	481,566	18,754
Kachin	1,379,044	1,140,581	551	1,212	2,930	91,406	837	10,794	19,795	37,582	3,529	10,933	12,020	33,037	10,173	2,463	1,201
Male	666,705	537,553	269	645	1,754	48,842	408	6,154	12,048	21,010	1,685	6,737	6,267	15,577	5,696	1,433	627
Female	712,339	603,028	282	567	1,176	42,564	429	4,640	7,747	16,572	1,844	4,196	5,753	17,460	4,477	1,030	574
Kayah	270,936	381	232,126	1,275	144	1,043	134	3,318	3,175	9,590	559	514	2,213	13,645	1,862	834	123
Male	131,354	157	112,376	560	89	556	71	1,750	1,627	4,736	298	303	1,210	6,079	1,070	407	65
Female	139,582	224	119,750	715	55	487	63	1,568	1,548	4,854	261	211	1,003	7,566	792	427	58
Kayin	1,444,149	1,212	779	1,240,407	400	2,292	2,676	55,587	6,111	6,376	73,635	3,586	21,780	3,580	20,423	1,570	3,735
Male	693,754	574	362	590,082	221	1,312	1,273	28,272	3,397	3,586	35,431	2,106	11,461	1,815	11,110	866	1,886
Female	750,395	638	417	650,325	179	980	1,403	27,315	2,714	2,790	38,204	1,480	10,319	1,765	9,313	704	1,849
Chin	469,790	477	60	143	456,788	3,271	58	419	2,076	758	176	3,451	615	549	518	95	336
Male	222,690	186	32	73	216,139	1,570	26	253	1,021	447	89	1,739	337	255	307	56	160
Female	247,100	291	28	70	240,649	1,701	32	166	1,055	311	87	1,712	278	294	211	39	176
Sagaing	5,084,502	20,409	622	1,230	56,532	4,848,349	1,038	10,020	47,968	57,283	2,716	2,981	12,709	11,023	8,323	2,359	940
Male	2,345,066	8,710	297	599	24,992	2,229,065	480	5,469	25,357	29,483	1,270	1,786	6,435	4,800	4,604	1,260	459
Female	2,739,436	11,699	325	631	31,540	2,619,284	558	4,551	22,611	27,800	1,446	1,195	6,274	6,223	3,719	1,099	481
Tanintharyi	1,346,392	825	143	2,541	235	1,703	1,232,236	18,361	5,243	4,477	24,076	5,638	21,246	1,745	23,599	812	3,512
Male	652,475	418	76	1,327	155	1,124	586,249	10,693	3,509	2,831	12,799	3,737	12,131	911	14,192	481	1,842
Female	693,917	407	67	1,214	80	579	645,987	7,668	1,734	1,646	11,277	1,901	9,115	834	9,407	331	1,670
Bago	4,755,653	3,370	1,354	8,910	990	7,573	2,681	4,514,511	38,874	32,474	16,337	8,695	53,977	9,204	45,543	10,093	1,067
Male	2,234,068	1,441	610	3,900	537	3,984	1,112	2,118,877	18,822	16,043	6,975	4,375	25,495	3,793	22,753	4,783	568
Female	2,521,585	1,929	744	5,010	453	3,589	1,569	2,395,634	20,052	16,431	9,362	4,320	28,482	5,411	22,790	5,310	499

State/Region of usual residence and sex	State/Region of birth																
	Total	Kachin	Kayah	Kayin	Chin	Sagaing	Tanintharyi	Bago	Magway	Mandalay	Mon	Rakhine	Yangon	Shan	Ayeyawady	Nay Pyi Taw	Outside Myanmar
Magway	3,794,630	3,158	474	681	6,485	12,778	937	18,851	3,690,132	23,945	2,222	3,266	13,718	5,139	9,690	2,936	218
Male	1,725,672	1,367	205	260	2,845	6,496	412	9,318	1,675,083	11,872	961	1,625	6,533	2,171	4,976	1,436	112
Female	2,068,958	1,791	269	421	3,640	6,282	525	9,533	2,015,049	12,073	1,261	1,641	7,185	2,968	4,714	1,500	106
Mandalay	5,854,409	26,801	2,215	2,755	3,588	209,217	2,730	38,873	128,487	5,249,298	9,952	7,030	50,054	81,253	26,175	15,285	696
Male	2,702,307	10,663	912	1,172	1,684	99,876	1,159	18,904	62,058	2,420,231	4,221	3,713	22,805	34,207	13,475	6,835	392
Female	3,152,102	16,138	1,303	1,583	1,904	109,341	1,571	19,969	66,429	2,829,067	5,731	3,317	27,249	47,046	12,700	8,450	304
Mon	1,946,379	1,341	320	19,926	331	2,363	6,723	52,142	5,847	7,578	1,778,201	3,335	27,041	3,155	33,149	1,288	3,639
Male	909,415	578	141	9,042	204	1,440	3,143	26,629	3,602	4,270	822,279	2,040	13,982	1,448	18,130	721	1,766
Female	1,036,964	763	179	10,884	127	923	3,580	25,513	2,245	3,308	955,922	1,295	13,059	1,707	15,019	567	1,873
Rakhine	2,036,121	1,179	206	552	2,038	1,341	830	5,140	3,896	2,699	1,576	1,993,649	7,729	1,632	10,619	453	2,582
Male	938,221	558	107	261	845	737	369	3,007	2,288	1,618	844	914,423	4,480	775	6,440	238	1,231
Female	1,097,900	621	99	291	1,193	604	461	2,133	1,608	1,081	732	1,079,226	3,249	857	4,179	215	1,351
Yangon	6,923,377	21,557	3,965	19,456	13,566	70,879	36,516	372,068	199,483	176,615	133,376	128,623	4,868,845	65,883	784,919	21,737	5,889
Male	3,247,968	8,743	1,643	7,865	6,192	35,767	15,007	167,654	97,386	86,946	54,128	55,702	2,308,276	27,251	361,969	10,060	3,379
Female	3,675,409	12,814	2,322	11,591	7,374	35,112	21,509	204,414	102,097	89,669	79,248	72,921	2,560,569	38,632	422,950	11,677	2,510
Shan	5,479,126	13,906	9,852	2,572	2,974	36,897	1,497	33,270	55,375	159,757	6,940	7,775	31,369	5,066,811	23,496	13,069	13,566
Male	2,651,418	6,125	4,520	1,280	1,631	19,939	730	18,168	30,194	82,020	3,484	4,693	16,699	2,433,994	13,452	6,968	7,521
Female	2,827,708	7,781	5,332	1,292	1,343	16,958	767	15,102	25,181	77,737	3,456	3,082	14,670	2,632,817	10,044	6,101	6,045
Ayeyawady	6,066,335	3,025	402	1,790	645	4,403	2,127	25,190	13,273	8,632	4,725	10,851	43,957	6,003	5,939,688	1,318	306
Male	2,919,479	1,362	161	768	353	2,383	865	11,705	7,308	4,578	1,993	6,168	20,584	2,607	2,857,803	672	169
Female	3,146,856	1,663	241	1,022	292	2,020	1,262	13,485	5,965	4,054	2,732	4,683	23,373	3,396	3,081,885	646	137
Nay Pyi Taw	1,067,682	2,598	946	1,416	908	9,297	1,393	36,337	34,457	50,080	4,780	4,098	50,631	8,839	19,972	841,677	253
Male	507,936	1,072	391	588	443	4,696	580	17,640	17,085	24,430	2,137	2,014	24,156	3,780	10,570	398,228	126
Female	559,746	1,526	555	828	465	4,601	813	18,697	17,372	25,650	2,643	2,084	26,475	5,059	9,402	443,449	127
Outside Myanmar	11,474	72	110	865	278	165	398	701	179	371	2,351	113	487	2,723	259	47	2,355
Male	6,050	27	57	420	164	113	198	393	123	221	1,281	63	228	1,211	164	26	1,361
Female	5,424	45	53	445	114	52	200	308	56	150	1,070	50	259	1,512	95	21	994

Table C-1: Population in conventional households by place of birth, place of usual residence and sex

Table C-2: Population in conventional households by place of previous usual residence, place of usual residence and sex

State/ Region of usual residence and sex	State/Region of previous usual residence																
	Total	Kachin	Kayah	Kayin	Chin	Sagaing	Tanintharyi	Bago	Magway	Mandalay	Mon	Rakhine	Yangon	Shan	Ayeyawady	Nay Pyi Taw	Outside Myanmar
UNION	47,929,999	1,266,949	258,851	1,324,499	533,582	5,233,151	1,305,675	5,019,030	4,116,624	5,811,759	2,013,794	2,138,880	5,878,771	5,353,132	6,669,601	955,296	50,405
Male	22,554,578	598,823	125,054	631,361	250,994	2,420,697	624,056	2,359,843	1,885,679	2,697,750	933,197	984,296	2,781,908	2,572,788	3,206,941	453,776	27,415
Female	25,375,421	668,126	133,797	693,138	282,588	2,812,454	681,619	2,659,187	2,230,945	3,114,009	1,080,597	1,154,584	3,096,863	2,780,344	3,462,660	501,520	22,990
Kachin	1,379,044	1,172,705	591	1,144	2,391	79,911	877	8,694	15,790	33,764	2,862	9,074	11,863	27,947	8,006	2,457	968
Male	666,705	556,374	297	609	1,404	42,257	439	4,852	9,325	18,629	1,351	5,470	6,081	13,416	4,318	1,367	516
Female	712,339	616,331	294	535	987	37,654	438	3,842	6,465	15,135	1,511	3,604	5,782	14,531	3,688	1,090	452
Kayah	270,936	409	237,988	951	103	846	121	2,638	2,535	8,151	436	372	2,165	11,775	1,370	860	216
Male	131,354	198	115,210	415	59	421	66	1,373	1,270	4,037	223	207	1,131	5,454	753	412	125
Female	139,582	211	122,778	536	44	425	55	1,265	1,265	4,114	213	165	1,034	6,321	617	448	91
Kayin	1,444,149	1,130	680	1,269,623	261	1,784	2,390	46,655	4,597	5,039	62,664	2,676	20,885	3,238	15,223	1,454	5,850
Male	693,754	581	315	605,858	139	971	1,171	23,453	2,428	2,734	30,391	1,498	10,716	1,660	8,112	774	2,953
Female	750,395	549	365	663,765	122	813	1,219	23,202	2,169	2,305	32,273	1,178	10,169	1,578	7,111	680	2,897
Chin	469,790	542	51	135	457,524	3,460	63	277	1,849	701	161	2,633	684	651	461	159	439
Male	222,690	243	19	67	216,574	1,695	29	160	884	386	86	1,289	353	326	254	100	225
Female	247,100	299	32	68	240,950	1,765	34	117	965	315	75	1,344	331	325	207	59	214
Sagaing	5,084,502	20,723	675	1,218	50,426	4,872,264	1,172	7,957	39,355	53,090	2,104	2,513	12,117	10,994	6,093	2,582	1,219
Male	2,345,066	9,359	332	621	22,258	2,241,064	562	4,271	20,663	26,982	1,014	1,420	6,073	5,110	3,246	1,382	709
Female	2,739,436	11,364	343	597	28,168	2,631,200	610	3,686	18,692	26,108	1,090	1,093	6,044	5,884	2,847	1,200	510
Tanintharyi	1,346,392	766	129	2,094	159	1,221	1,254,108	14,481	3,606	3,155	18,675	4,236	18,730	1,464	17,303	860	5,405
Male	652,475	414	62	1,117	100	745	600,272	8,156	2,303	1,965	9,974	2,673	10,395	803	10,138	470	2,888
Female	693,917	352	67	977	59	476	653,836	6,325	1,303	1,190	8,701	1,563	8,335	661	7,165	390	2,517
Bago	4,755,653	3,741	1,534	9,455	929	7,021	3,482	4,525,301	33,686	28,188	15,110	7,608	57,569	10,689	37,879	11,221	2,240
Male	2,234,068	1,764	760	4,281	502	3,653	1,629	2,124,188	15,987	13,833	6,588	3,812	27,049	4,923	18,521	5,303	1,275
Female	2,521,585	1,977	774	5,174	427	3,368	1,853	2,401,113	17,699	14,355	8,522	3,796	30,520	5,766	19,358	5,918	965

State/ Region of usual residence and sex	State/Region of previous usual residence																
	Total	Kachin	Kayah	Kayin	Chin	Sagaing	Tanintharyi	Bago	Magway	Mandalay	Mon	Rakhine	Yangon	Shan	Ayeyawady	Nay Pyi Taw	Outside Myanmar
Magway	3,794,630	3,408	545	717	5,681	10,591	1,183	16,773	3,699,282	19,999	1,719	2,678	14,480	6,143	7,112	3,759	560
Male	1,725,672	1,623	256	321	2,442	5,388	598	8,233	1,679,147	9,826	767	1,367	6,996	2,918	3,542	1,845	403
Female	2,068,958	1,785	289	396	3,239	5,203	585	8,540	2,020,135	10,173	952	1,311	7,484	3,225	3,570	1,914	157
Mandalay	5,854,409	25,747	2,312	2,612	2,691	166,789	2,955	29,578	98,896	5,353,683	6,975	5,486	45,848	75,489	18,036	16,241	1,071
Male	2,702,307	11,065	1,045	1,242	1,261	79,316	1,417	14,129	47,139	2,467,754	3,038	2,809	21,339	33,407	9,123	7,508	715
Female	3,152,102	14,682	1,267	1,370	1,430	87,473	1,538	15,449	51,757	2,885,929	3,937	2,677	24,509	42,082	8,913	8,733	356
Mon	1,946,379	1,382	345	16,787	239	1,814	5,897	38,697	3,957	5,661	1,814,318	2,383	22,624	2,982	23,664	1,317	4,312
Male	909,415	647	179	7,789	146	1,034	2,798	19,656	2,378	3,097	841,708	1,359	11,502	1,441	12,819	703	2,159
Female	1,036,964	735	166	8,998	93	780	3,099	19,041	1,579	2,564	972,610	1,024	11,122	1,541	10,845	614	2,153
Rakhine	2,036,121	1,239	230	550	1,489	1,205	1,314	4,052	2,963	2,080	1,184	1,998,653	7,672	1,737	8,735	711	2,307
Male	938,221	629	120	275	624	651	691	2,307	1,665	1,189	643	917,681	4,218	934	5,081	380	1,133
Female	1,097,900	610	110	275	865	554	623	1,745	1,298	891	541	1,080,972	3,454	803	3,654	331	1,174
Yangon	6,923,377	16,038	3,143	13,216	8,424	45,802	25,826	250,846	131,575	115,968	74,842	82,979	5,526,632	47,832	549,420	25,146	5,688
Male	3,247,968	7,071	1,402	5,762	3,758	22,166	11,283	112,784	61,899	55,655	31,305	34,858	2,609,199	21,224	254,421	11,900	3,281
Female	3,675,409	8,967	1,741	7,454	4,666	23,636	14,543	138,062	69,676	60,313	43,537	48,121	2,917,433	26,608	294,999	13,246	2,407
Shan	5,479,126	13,083	9,249	2,207	1,959	30,001	1,605	25,664	43,354	136,934	5,004	5,716	28,768	5,134,973	15,571	12,707	12,331
Male	2,651,418	5,977	4,421	1,161	1,046	16,079	816	13,717	23,037	69,626	2,522	3,290	14,809	2,472,883	8,534	6,711	6,789
Female	2,827,708	7,106	4,828	1,046	913	13,922	789	11,947	20,317	67,308	2,482	2,426	13,959	2,662,090	7,037	5,996	5,542
Ayeyawady	6,066,335	3,278	495	1,929	509	3,645	2,905	20,905	10,138	6,655	4,072	8,871	45,080	6,256	5,949,044	1,865	688
Male	2,919,479	1,549	219	918	284	1,946	1,351	9,746	5,507	3,481	1,786	4,987	21,321	2,914	2,862,107	935	428
Female	3,146,856	1,729	276	1,011	225	1,699	1,554	11,159	4,631	3,174	2,286	3,884	23,759	3,342	3,086,937	930	260
Nay Pyi Taw	1,067,682	2,718	853	1,512	628	6,723	1,645	26,123	24,951	38,545	2,550	2,962	63,312	9,420	11,558	873,742	440
Male	507,936	1,313	405	752	310	3,260	869	12,603	11,985	18,475	1,188	1,555	30,555	4,658	5,892	413,873	243
Female	559,746	1,405	448	760	318	3,463	776	13,520	12,966	20,070	1,362	1,407	32,757	4,762	5,666	459,869	197
Outside Myanmar	11,474	40	31	349	169	74	132	389	90	146	1,118	40	342	1,542	126	215	6,671
Male	6,050	16	12	173	87	51	65	215	62	81	613	21	171	717	80	113	3,573
Female	5,424	24	19	176	82	23	67	174	28	65	505	19	171	825	46	102	3,098

Table C-2: Population in conventional households by place of previous usual residence, place of usual residence and sex

Table C-3: Migrant population in conventional households by main reason of movement from prior residence and sex

Place of previous residence and sex	All migrant population	Employment/ Searching employment	Education	Marriage	Followed family	Conflict	Other reason
UNION	9,391,126	3,223,673	212,257	1,478,568	3,840,548	73,853	562,227
Male	4,453,017	2,089,759	101,540	536,990	1,418,004	34,629	272,095
Female	4,938,109	1,133,914	110,717	941,578	2,422,544	39,224	290,132
Kachin	296,766	87,806	17,723	47,383	114,441	14,847	14,566
Male	136,014	57,467	8,355	11,765	44,781	7,089	6,557
Female	160,752	30,339	9,368	35,618	69,660	7,758	8,009
Kayah	45,435	13,980	1,860	7,965	18,345	1,270	2,015
Male	21,226	9,343	820	2,346	7,178	627	912
Female	24,209	4,637	1,040	5,619	11,167	643	1,103
Kayin	177,234	55,153	4,971	29,509	71,221	8,875	7,505
Male	86,658	35,802	2,323	13,226	27,416	4,385	3,506
Female	90,576	19,351	2,648	16,283	43,805	4,490	3,999
Chin	93,450	27,398	5,377	9,708	45,306	247	5,414
Male	42,285	18,339	2,705	1,784	16,774	94	2,589
Female	51,165	9,059	2,672	7,924	28,532	153	2,825
Sagaing	713,951	290,536	17,398	151,079	225,039	1,573	28,326
Male	348,486	183,471	8,655	61,159	82,188	654	12,359
Female	365,465	107,065	8,743	89,920	142,851	919	15,967
Tanintharyi	225,552	81,046	7,433	31,093	96,345	1,256	8,379
Male	110,584	54,665	3,443	11,570	36,716	578	3,612
Female	114,968	26,381	3,990	19,523	59,629	678	4,767
Bago	790,309	288,818	14,148	160,450	293,483	2,499	30,911
Male	368,741	187,250	6,597	55,985	104,561	1,050	13,298
Female	421,568	101,568	7,551	104,465	188,922	1,449	17,613

Place of previous residence and sex	All migrant population	Employment/ Searching employment	Education	Marriage	Followed family	Conflict	Other reason
Magway	610,996	261,638	11,417	111,392	201,136	1,114	24,299
Male	295,150	166,440	5,530	42,578	69,838	467	10,297
Female	315,846	95,198	5,887	68,814	131,298	647	14,002
Mandalay	1,182,377	452,066	19,711	185,532	458,000	4,256	62,812
Male	572,342	294,984	9,759	70,502	165,969	1,873	29,255
Female	610,035	157,082	9,952	115,030	292,031	2,383	33,557
Mon	342,189	122,628	7,169	58,804	138,947	2,257	12,384
Male	160,224	77,584	3,277	22,500	50,473	991	5,399
Female	181,965	45,044	3,892	36,304	88,474	1,266	6,985
Rakhine	291,815	108,597	8,490	44,745	113,529	4,653	11,801
Male	138,306	69,540	4,328	16,484	40,756	2,083	5,115
Female	153,509	39,057	4,162	28,261	72,773	2,570	6,686
Yangon	2,480,606	624,323	45,502	297,223	1,244,692	6,254	262,612
Male	1,148,798	414,799	21,530	109,297	463,196	2,772	137,204
Female	1,331,808	209,524	23,972	187,926	781,496	3,482	125,408
Shan	729,682	250,992	24,262	111,248	291,188	19,070	32,922
Male	344,492	164,207	11,438	31,314	112,083	9,368	16,082
Female	385,190	86,785	12,824	79,934	179,105	9,702	16,840
Ayeyawady	1,203,624	481,318	22,602	202,817	447,935	3,671	45,281
Male	576,953	303,891	10,661	75,886	165,312	1,609	19,594
Female	626,671	177,427	11,941	126,931	282,623	2,062	25,687
Nay Pyi Taw	160,593	59,341	2,523	26,069	63,843	240	8,577
Male	77,512	40,206	1,253	9,004	22,978	95	3,976
Female	83,081	19,135	1,270	17,065	40,865	145	4,601
Outside Myanmar	46,547	18,033	1,671	3,551	17,098	1,771	4,423
Male	25,246	11,771	866	1,590	7,785	894	2,340
Female	21,301	6,262	805	1,961	9,313	877	2,083

Table C-3: Migrant population in conventional households by main reason of movement from prior residence and sex

Table C-4: Former conventional household members living abroad by country of residence, sex and age

	Country of residence											
	Total	% Total	Thailand	Malaysia	Singapore	China	Japan	Korea	India	USA	Other	
UNION												
Both sexes	2,021,910	100.0	1,418,472	303,996	79,659	92,263	7,597	14,592	17,975	37,577	49,779	
0-4	33,775	1.7	27,949	2,355	543	1,131	74	28	411	803	481	
5-9	22,169	1.1	17,693	1,198	424	1,090	41	9	532	682	500	
10 -14	37,216	1.8	30,053	1,417	629	2,511	61	11	1,057	721	756	
15 - 19	229,407	11.3	181,336	19,605	4,527	17,920	154	155	2,209	1,208	2,293	
20 - 24	441,206	21.8	313,731	69,889	14,451	24,744	952	3,040	3,070	3,670	7,659	
25 - 29	441,427	21.8	299,241	78,958	19,388	17,690	1,689	4,379	3,041	6,661	10,380	
30 - 34	343,138	17.0	231,003	59,940	17,017	11,331	1,468	3,333	2,465	7,568	9,013	
35 - 39	229,236	11.3	156,887	37,618	10,424	6,974	975	1,878	1,759	5,866	6,855	
40 - 44	129,353	6.4	87,571	19,849	5,942	3,979	827	923	1,423	4,103	4,736	
45 - 49	64,429	3.2	42,667	8,586	3,144	2,332	632	518	919	2,527	3,104	
50 - 54	28,030	1.4	17,966	2,780	1,598	1,269	404	212	510	1,401	1,890	
55 - 59	11,571	0.6	6,793	944	749	633	202	64	260	867	1,059	
60 - 64	4,933	0.2	2,591	343	366	307	76	19	145	579	507	
65 - 69	2,227	0.1	1,019	141	197	133	27	2	73	361	274	
70 - 74	1,103	0.1	498	71	89	72	6	1	44	228	94	
75 - 79	697	-	312	31	50	51	1	1	35	149	67	
80 - 84	937	-	524	118	55	50	6	8	13	105	58	
85 - 89	538	-	330	56	36	28	1	5	6	49	27	
90+	518	-	308	97	30	18	1	6	3	29	26	
% Total	100.0	-	70.2	15.0	3.9	4.6	0.4	0.7	0.9	1.9	2.5	

	Country of residence										
	Total	% Total	Thailand	Malaysia	Singapore	China	Japan	Korea	India	USA	Other
Male											
Total	1,233,168	61.0	812,798	245,772	39,078	53,126	4,314	14,118	10,917	21,937	31,108
0-4	17,312	0.9	14,288	1,289	283	540	39	22	210	406	235
5-9	11,399	0.6	9,137	647	196	506	24	7	284	342	256
10 -14	19,517	1.0	15,680	855	293	1,303	31	7	581	375	392
15 - 19	130,592	6.5	99,750	16,035	894	10,417	80	130	1,308	668	1,310
20 - 24	270,106	13.4	181,017	57,094	5,146	14,594	481	2,934	1,934	2,024	4,882
25 - 29	273,340	13.5	173,058	63,575	9,229	10,146	889	4,278	1,916	3,841	6,408
30 - 34	213,505	10.6	133,846	48,249	9,146	6,527	792	3,242	1,518	4,671	5,514
35 - 39	144,360	7.1	91,817	30,833	6,219	4,023	585	1,826	1,101	3,666	4,290
40 - 44	81,868	4.0	51,476	16,418	3,723	2,351	544	889	865	2,501	3,101
45 - 49	40,967	2.0	25,295	7,176	2,022	1,390	412	486	566	1,491	2,129
50 - 54	17,422	0.9	10,560	2,281	1,064	683	241	198	308	798	1,289
55 - 59	6,984	0.3	3,917	731	473	344	129	61	157	444	728
60 - 64	2,711	0.1	1,414	235	186	149	43	17	79	294	294
65 - 69	1,090	0.1	516	91	89	54	18	1	31	150	140
70 - 74	520	-	232	39	30	34	1	-	26	103	55
75 - 79	335	-	148	20	23	22	1	1	18	75	27
80 - 84	531	-	294	92	24	20	3	8	9	51	30
85 - 89	315	-	187	45	22	15	-	5	5	22	14
90+	294	-	166	67	16	8	1	6	1	15	14
% Total	100.0	-	65.9	19.9	3.2	4.3	0.3	1.1	0.9	1.8	2.5

Table C-4: Former conventional household members living abroad by country of residence, sex and age

	Country of residence										
	Total	% Total	Thailand	Malaysia	Singapore	China	Japan	Korea	India	USA	Other
Female											
Total	788,742	39.0	605,674	58,224	40,581	39,137	3,283	474	7,058	15,640	18,671
0-4	16,463	0.8	13,661	1,066	260	591	35	6	201	397	246
5-9	10,770	0.5	8,556	551	228	584	17	2	248	340	244
10 -14	17,699	0.9	14,373	562	336	1,208	30	4	476	346	364
15 - 19	98,815	4.9	81,586	3,570	3,633	7,503	74	25	901	540	983
20 - 24	171,100	8.5	132,714	12,795	9,305	10,150	471	106	1,136	1,646	2,777
25 - 29	168,087	8.3	126,183	15,383	10,159	7,544	800	101	1,125	2,820	3,972
30 - 34	129,633	6.4	97,157	11,691	7,871	4,804	676	91	947	2,897	3,499
35 - 39	84,876	4.2	65,070	6,785	4,205	2,951	390	52	658	2,200	2,565
40 - 44	47,485	2.3	36,095	3,431	2,219	1,628	283	34	558	1,602	1,635
45 - 49	23,462	1.2	17,372	1,410	1,122	942	220	32	353	1,036	975
50 - 54	10,608	0.5	7,406	499	534	586	163	14	202	603	601
55 - 59	4,587	0.2	2,876	213	276	289	73	3	103	423	331
60 - 64	2,222	0.1	1,177	108	180	158	33	2	66	285	213
65 - 69	1,137	0.1	503	50	108	79	9	1	42	211	134
70 - 74	583	-	266	32	59	38	5	1	18	125	39
75 - 79	362	-	164	11	27	29	-	-	17	74	40
80 - 84	406	-	230	26	31	30	3	-	4	54	28
85 - 89	223	-	143	11	14	13	1	-	1	27	13
90+	224	-	142	30	14	10	-	-	2	14	12
% Total	100.0	-	76.8	7.4	5.1	5.0	0.4	0.1	0.9	2.0	2.4

Table C-4: Former conventional household members living abroad by country of residence, sex and age

Table C-5: Former conventional household members living abroad by country of residence, State/Region of reporting household and sex

	Country of residence									
	Total	Thailand	Malaysia	Singapore	China	Japan	Korea	India	USA	Other
UNION	2,021,910	1,418,472	303,996	79,659	92,263	7,597	14,592	17,975	37,577	49,779
Male	1,233,168	812,798	245,772	39,078	53,126	4,314	14,118	10,917	21,937	31,108
Female	788,742	605,674	58,224	40,581	39,137	3,283	474	7,058	15,640	18,671
KACHIN	21,480	9,250	2,712	1,273	6,137	222	61	200	916	709
Male	10,163	4,501	1,580	344	2,623	102	51	127	467	368
Female	11,317	4,749	1,132	929	3,514	120	10	73	449	341
KAYAH	8,385	5,601	1,134	716	55	36	61	17	414	351
Male	4,920	3,265	883	242	34	18	57	9	249	163
Female	3,465	2,336	251	474	21	18	4	8	165	188
KAYIN	322,761	304,980	12,864	1,150	57	56	167	44	2,097	1,346
Male	173,430	160,935	9,764	553	29	34	159	39	1,193	724
Female	149,331	144,045	3,100	597	28	22	8	5	904	622
CHIN	51,545	588	27,016	1,695	202	44	75	5,880	12,117	3,928
Male	33,975	436	19,751	168	183	24	56	3,502	7,636	2,219
Female	17,570	152	7,265	1,527	19	20	19	2,378	4,481	1,709
SAGAING	64,252	7,981	27,184	6,343	6,023	236	686	9,012	4,642	2,145
Male	43,686	5,230	22,043	2,070	4,280	137	662	5,119	2,794	1,351
Female	20,566	2,751	5,141	4,273	1,743	99	24	3,893	1,848	794
TANINTHARYI	203,232	187,968	12,879	685	79	162	156	40	537	726
Male	112,834	101,351	9,986	408	52	92	143	34	301	467
Female	90,398	86,617	2,893	277	27	70	13	6	236	259
BAGO	169,691	129,069	26,564	6,592	2,217	306	1,425	148	699	2,671
Male	110,367	80,243	21,673	2,910	1,704	189	1,403	111	415	1,719
Female	59,324	48,826	4,891	3,682	513	117	22	37	284	952

	Country of residence									
	Total	Thailand	Malaysia	Singapore	China	Japan	Korea	India	USA	Other
MAGWAY	84,422	36,674	30,020	3,360	11,454	153	1,016	126	348	1,271
Male	66,023	26,511	27,147	1,906	8,118	83	997	89	267	905
Female	18,399	10,163	2,873	1,454	3,336	70	19	37	81	366
MANDALAY	80,071	28,334	30,998	5,659	8,239	510	1,872	341	1,005	3,113
Male	59,578	17,802	28,157	3,376	5,487	253	1,845	215	544	1,899
Female	20,493	10,532	2,841	2,283	2,752	257	27	126	461	1,214
MON	426,586	385,487	32,620	4,342	405	189	862	53	957	1,671
Male	245,564	214,432	25,109	3,236	196	107	838	48	573	1,025
Female	181,022	171,055	7,511	1,106	209	82	24	5	384	646
RAKHINE	115,502	74,370	28,280	1,798	7,833	121	362	345	714	1,679
Male	94,903	60,086	24,707	858	6,634	92	355	303	565	1,303
Female	20,599	14,284	3,573	940	1,199	29	7	42	149	376
YANGON	166,698	32,791	45,593	33,910	5,389	4,827	6,837	995	11,579	24,777
Male	109,855	21,186	34,086	18,989	3,709	2,845	6,611	653	6,095	15,681
Female	56,843	11,605	11,507	14,921	1,680	1,982	226	342	5,484	9,096
SHAN	235,869	179,783	5,749	3,424	42,490	412	198	156	916	2,741
Male	116,054	90,251	3,464	1,135	18,869	157	162	103	450	1,463
Female	119,815	89,532	2,285	2,289	23,621	255	36	53	466	1,278
AYEYAWADY	59,488	29,382	16,704	8,021	1,287	235	671	557	527	2,104
Male	42,572	21,962	14,136	2,485	919	138	654	518	329	1,431
Female	16,916	7,420	2,568	5,536	368	97	17	39	198	673
NAY PYI TAW	11,928	6,214	3,679	691	396	88	143	61	109	547
Male	9,244	4,607	3,286	398	289	43	125	47	59	390
Female	2,684	1,607	393	293	107	45	18	14	50	157

Table C-5: Former conventional household members living abroad by country of residence, State/Region of reporting household and sex

Table C-6: Former conventional household members living abroad by country of residence, sex and duration of residence abroad

	Country of residence											
	Total	% Total	Thailand	Malaysia	Singapore	China	Japan	Korea	India	USA	Other	
UNION												
Both sexes	2,021,910	100.0	1,418,472	303,996	79,659	92,263	7,597	14,592	17,975	37,577	49,779	
Less than 15 months	624,196	30.9	420,281	81,521	29,173	55,444	2,332	7,912	5,927	3,603	18,003	
15 months to 4 years	742,097	36.7	537,601	131,230	23,560	20,413	1,627	4,969	4,547	6,388	11,762	
5 to 9 years	396,469	19.6	271,386	67,460	18,170	8,358	1,830	1,005	3,540	15,002	9,718	
10 to 19 years	206,186	10.2	154,744	18,404	6,805	5,221	1,080	445	2,698	9,667	7,122	
Over 20 years	27,362	1.4	17,462	1,645	1,001	1,415	595	73	893	2,032	2,246	
Not stated	25,600	1.3	16,998	3,736	950	1,412	133	188	370	885	928	
Male	1,233,168	61.0	812,798	245,772	39,078	53,126	4,314	14,118	10,917	21,937	31,108	
Less than 15 months	396,140	19.6	250,576	67,914	12,797	36,426	1,513	7,721	3,717	2,111	13,365	
15 months to 4 years	446,544	22.1	305,730	101,845	10,754	10,155	768	4,840	2,841	3,187	6,424	
5 to 9 years	237,303	11.7	150,508	56,091	9,985	3,203	943	914	2,025	8,499	5,135	
10 to 19 years	121,305	6.0	85,882	15,746	4,397	1,985	638	401	1,560	6,430	4,266	
Over 20 years	16,938	0.8	10,726	1,412	645	555	374	66	549	1,248	1,363	
Not stated	14,938	0.7	9,376	2,764	500	802	78	176	225	462	555	
Female	788,742	39.0	605,674	58,224	40,581	39,137	3,283	474	7,058	15,640	18,671	
Less than 15 months	228,056	11.3	169,705	13,607	16,376	19,018	819	191	2,210	1,492	4,638	
15 months to 4 years	295,553	14.6	231,871	29,385	12,806	10,258	859	129	1,706	3,201	5,338	
5 to 9 years	159,166	7.9	120,878	11,369	8,185	5,155	887	91	1,515	6,503	4,583	
10 to 19 years	84,881	4.2	68,862	2,658	2,408	3,236	442	44	1,138	3,237	2,856	
Over 20 years	10,424	0.5	6,736	233	356	860	221	7	344	784	883	
Not stated	10,662	0.5	7,622	972	450	610	55	12	145	423	373	

**Myanmar Population and Housing Census,
Census Report Volume 2 (UNION)
Series D: Education Characteristics**

Table D-1: Population in conventional households 5 years and over, by sex, literacy and age group

Age	Both sexes				Male				Female			
	Total	Literate	Illiterate	% Literate	Total	Literate	Illiterate	% Literate	Total	Literate	Illiterate	% Literate
UNION												
5 - 9	4,724,561	3,646,786	1,077,775	77.2	2,373,338	1,818,484	554,854	76.6	2,351,223	1,828,302	522,921	77.8
10 - 14	4,857,955	4,631,165	226,790	95.3	2,395,227	2,282,462	112,765	95.3	2,462,728	2,348,703	114,025	95.4
15 - 19	4,260,063	4,021,878	238,185	94.4	2,040,884	1,931,889	108,995	94.7	2,219,179	2,089,989	129,190	94.2
20 - 24	3,922,795	3,666,652	256,143	93.5	1,809,125	1,704,596	104,529	94.2	2,113,670	1,962,056	151,614	92.8
25 - 29	3,835,001	3,537,048	297,953	92.2	1,774,288	1,660,782	113,506	93.6	2,060,713	1,876,266	184,447	91.0
30 - 34	3,688,862	3,368,511	320,351	91.3	1,732,410	1,612,298	120,112	93.1	1,956,452	1,756,213	200,239	89.8
35 - 39	3,408,280	3,086,310	321,970	90.6	1,592,151	1,476,024	116,127	92.7	1,816,129	1,610,286	205,843	88.7
40 - 44	3,158,439	2,840,156	318,283	89.9	1,457,800	1,349,719	108,081	92.6	1,700,639	1,490,437	210,202	87.6
45 - 49	2,846,351	2,529,747	316,604	88.9	1,302,390	1,203,599	98,791	92.4	1,543,961	1,326,148	217,813	85.9
50 - 54	2,480,704	2,163,484	317,220	87.2	1,125,573	1,026,989	98,584	91.2	1,355,131	1,136,495	218,636	83.9
55 - 59	1,992,677	1,731,380	261,297	86.9	893,314	821,482	71,832	92.0	1,099,363	909,898	189,465	82.8
60 - 64	1,533,332	1,282,026	251,306	83.6	680,750	614,242	66,508	90.2	852,582	667,784	184,798	78.3
65 - 69	1,032,828	846,422	186,406	82.0	443,687	400,894	42,793	90.4	589,141	445,528	143,613	75.6
70 - 74	691,675	527,469	164,206	76.3	286,187	249,733	36,454	87.3	405,488	277,736	127,752	68.5
75 - 79	535,331	400,055	135,276	74.7	215,224	189,534	25,690	88.1	320,107	210,521	109,586	65.8
80 - 84	324,767	226,086	98,681	69.6	123,245	103,805	19,440	84.2	201,522	122,281	79,241	60.7
85 - 89	152,997	106,320	46,677	69.5	53,557	45,079	8,478	84.2	99,440	61,241	38,199	61.6
90 +	70,529	45,275	25,254	64.2	23,257	18,247	5,010	78.5	47,272	27,028	20,244	57.2
Total 10 years and over	38,792,586	35,009,984	3,782,602	90.2	17,949,069	16,691,374	1,257,695	93.0	20,843,517	18,318,610	2,524,907	87.9
Total 15 years and over	33,934,631	30,378,819	3,555,812	89.5	15,553,842	14,408,912	1,144,930	92.6	18,380,789	15,969,907	2,410,882	86.9

Age	Both sexes				Male				Female			
	Total	Literate	Illiterate	% Literate	Total	Literate	Illiterate	% Literate	Total	Literate	Illiterate	% Literate
KACHIN												
5 - 9	152,252	123,502	28,750	81.1	77,130	62,143	14,987	80.6	75,122	61,359	13,763	81.7
10 -14	157,415	154,636	2,779	98.2	78,652	77,222	1,430	98.2	78,763	77,414	1,349	98.3
15 - 19	136,179	133,558	2,621	98.1	67,131	65,809	1,322	98.0	69,048	67,749	1,299	98.1
20 - 24	115,501	112,571	2,930	97.5	56,385	54,938	1,447	97.4	59,116	57,633	1,483	97.5
25 - 29	108,694	105,150	3,544	96.7	53,762	52,107	1,655	96.9	54,932	53,043	1,889	96.6
30 - 34	104,551	99,962	4,589	95.6	52,176	50,151	2,025	96.1	52,375	49,811	2,564	95.1
35 - 39	93,396	87,832	5,564	94.0	46,389	44,007	2,382	94.9	47,007	43,825	3,182	93.2
40 - 44	87,536	80,742	6,794	92.2	42,530	39,857	2,673	93.7	45,006	40,885	4,121	90.8
45 - 49	69,832	62,737	7,095	89.8	32,750	30,194	2,556	92.2	37,082	32,543	4,539	87.8
50 - 54	61,644	53,050	8,594	86.1	27,228	24,377	2,851	89.5	34,416	28,673	5,743	83.3
55 - 59	46,034	38,857	7,177	84.4	19,918	17,783	2,135	89.3	26,116	21,074	5,042	80.7
60 - 64	33,786	26,547	7,239	78.6	14,294	12,381	1,913	86.6	19,492	14,166	5,326	72.7
65 - 69	22,861	17,226	5,635	75.4	9,469	8,098	1,371	85.5	13,392	9,128	4,264	68.2
70 - 74	16,217	10,783	5,434	66.5	6,159	4,939	1,220	80.2	10,058	5,844	4,214	58.1
75 - 79	10,777	7,115	3,662	66.0	4,113	3,316	797	80.6	6,664	3,799	2,865	57.0
80 - 84	6,900	3,822	3,078	55.4	2,347	1,719	628	73.2	4,553	2,103	2,450	46.2
85 - 89	3,178	1,718	1,460	54.1	1,041	749	292	72.0	2,137	969	1,168	45.3
90 +	2,160	932	1,228	43.1	703	431	272	61.3	1,457	501	956	34.4
Total 10 years and over	1,076,661	997,238	79,423	92.6	515,047	488,078	26,969	94.8	561,614	509,160	52,454	90.7
Total 15 years and over	919,246	842,602	76,644	91.7	436,395	410,856	25,539	94.1	482,851	431,746	51,105	89.4

Table D-1: Population in conventional households 5 years and over, by sex, literacy and age group

Age	Both sexes				Male				Female			
	Total	Literate	Illiterate	% Literate	Total	Literate	Illiterate	% Literate	Total	Literate	Illiterate	% Literate
KAYAH												
5 - 9	32,504	25,516	6,988	78.5	16,321	12,700	3,621	77.8	16,183	12,816	3,367	79.2
10 - 14	31,408	30,464	944	97.0	15,669	15,195	474	97.0	15,739	15,269	470	97.0
15 - 19	26,362	25,217	1,145	95.7	12,981	12,453	528	95.9	13,381	12,764	617	95.4
20 - 24	23,563	21,941	1,622	93.1	11,342	10,707	635	94.4	12,221	11,234	987	91.9
25 - 29	21,835	19,497	2,338	89.3	10,470	9,566	904	91.4	11,365	9,931	1,434	87.4
30 - 34	20,457	17,619	2,838	86.1	9,873	8,862	1,011	89.8	10,584	8,757	1,827	82.7
35 - 39	17,587	14,562	3,025	82.8	8,423	7,350	1,073	87.3	9,164	7,212	1,952	78.7
40 - 44	16,000	12,796	3,204	80.0	7,630	6,527	1,103	85.5	8,370	6,269	2,101	74.9
45 - 49	13,262	9,741	3,521	73.5	6,080	4,929	1,151	81.1	7,182	4,812	2,370	67.0
50 - 54	11,377	7,744	3,633	68.1	5,277	4,040	1,237	76.6	6,100	3,704	2,396	60.7
55 - 59	8,392	5,563	2,829	66.3	3,852	2,979	873	77.3	4,540	2,584	1,956	56.9
60 - 64	6,328	3,999	2,329	63.2	2,968	2,202	766	74.2	3,360	1,797	1,563	53.5
65 - 69	3,935	2,374	1,561	60.3	1,723	1,274	449	73.9	2,212	1,100	1,112	49.7
70 - 74	2,705	1,354	1,351	50.1	1,174	759	415	64.7	1,531	595	936	38.9
75 - 79	1,771	847	924	47.8	777	495	282	63.7	994	352	642	35.4
80 - 84	1,210	508	702	42.0	506	274	232	54.2	704	234	470	33.2
85 - 89	501	215	286	42.9	179	91	88	50.8	322	124	198	38.5
90 +	285	108	177	37.9	116	56	60	48.3	169	52	117	30.8
Total 10 years and over	206,978	174,549	32,429	84.3	99,040	87,759	11,281	88.6	107,938	86,790	21,148	80.4
Total 15 years and over	175,570	144,085	31,485	82.1	83,371	72,564	10,807	87.0	92,199	71,521	20,678	77.6

Table D-1: Population in conventional households 5 years and over, by sex, literacy and age group

Age	Both sexes				Male				Female			
	Total	Literate	Illiterate	% Literate	Total	Literate	Illiterate	% Literate	Total	Literate	Illiterate	% Literate
KAYIN												
5 - 9	177,734	119,502	58,232	67.2	89,991	59,276	30,715	65.9	87,743	60,226	27,517	68.6
10 -14	176,472	160,200	16,272	90.8	87,705	78,203	9,502	89.2	88,767	81,997	6,770	92.4
15 - 19	123,903	109,457	14,446	88.3	60,511	52,639	7,872	87.0	63,392	56,818	6,574	89.6
20 - 24	102,120	86,732	15,388	84.9	48,566	41,190	7,376	84.8	53,554	45,542	8,012	85.0
25 - 29	94,393	76,779	17,614	81.3	44,419	36,719	7,700	82.7	49,974	40,060	9,914	80.2
30 - 34	95,596	74,607	20,989	78.0	45,402	36,496	8,906	80.4	50,194	38,111	12,083	75.9
35 - 39	91,948	69,298	22,650	75.4	43,996	34,592	9,404	78.6	47,952	34,706	13,246	72.4
40 - 44	90,576	66,351	24,225	73.3	42,203	32,848	9,355	77.8	48,373	33,503	14,870	69.3
45 - 49	80,536	56,126	24,410	69.7	37,470	28,288	9,182	75.5	43,066	27,838	15,228	64.6
50 - 54	71,086	47,694	23,392	67.1	32,441	23,873	8,568	73.6	38,645	23,821	14,824	61.6
55 - 59	55,815	36,812	19,003	66.0	25,337	18,514	6,823	73.1	30,478	18,298	12,180	60.0
60 - 64	43,994	26,730	17,264	60.8	20,145	14,037	6,108	69.7	23,849	12,693	11,156	53.2
65 - 69	28,986	16,604	12,382	57.3	12,898	8,673	4,225	67.2	16,088	7,931	8,157	49.3
70 - 74	19,503	9,504	9,999	48.7	8,384	5,142	3,242	61.3	11,119	4,362	6,757	39.2
75 - 79	12,563	5,856	6,707	46.6	5,232	3,234	1,998	61.8	7,331	2,622	4,709	35.8
80 - 84	7,806	3,124	4,682	40.0	3,199	1,711	1,488	53.5	4,607	1,413	3,194	30.7
85 - 89	3,610	1,454	2,156	40.3	1,358	717	641	52.8	2,252	737	1,515	32.7
90 +	2,011	743	1,268	36.9	721	367	354	50.9	1,290	376	914	29.1
Total 10 years and over	1,100,918	848,071	252,847	77.0	519,987	417,243	102,744	80.2	580,931	430,828	150,103	74.2
Total 15 years and over	924,446	687,871	236,575	74.4	432,282	339,040	93,242	78.4	492,164	348,831	143,333	70.9

Table D-1: Population in conventional households 5 years and over, by sex, literacy and age group

Age	Both sexes				Male				Female			
	Total	Literate	Illiterate	% Literate	Total	Literate	Illiterate	% Literate	Total	Literate	Illiterate	% Literate
CHIN												
5 - 9	65,060	44,631	20,429	68.6	32,993	22,480	10,513	68.1	32,067	22,151	9,916	69.1
10 - 14	59,115	57,060	2,055	96.5	29,447	28,546	901	96.9	29,668	28,514	1,154	96.1
15 - 19	45,420	43,150	2,270	95.0	21,742	20,992	750	96.6	23,678	22,158	1,520	93.6
20 - 24	33,478	30,436	3,042	90.9	14,731	13,913	818	94.4	18,747	16,523	2,224	88.1
25 - 29	29,610	25,526	4,084	86.2	12,670	11,586	1,084	91.4	16,940	13,940	3,000	82.3
30 - 34	27,239	23,051	4,188	84.6	12,017	10,911	1,106	90.8	15,222	12,140	3,082	79.8
35 - 39	24,778	20,483	4,295	82.7	11,102	9,994	1,108	90.0	13,676	10,489	3,187	76.7
40 - 44	24,822	19,940	4,882	80.3	11,274	10,105	1,169	89.6	13,548	9,835	3,713	72.6
45 - 49	22,184	16,618	5,566	74.9	10,418	9,072	1,346	87.1	11,766	7,546	4,220	64.1
50 - 54	20,439	14,106	6,333	69.0	9,503	7,995	1,508	84.1	10,936	6,111	4,825	55.9
55 - 59	15,860	10,327	5,533	65.1	7,315	6,002	1,313	82.1	8,545	4,325	4,220	50.6
60 - 64	12,737	7,477	5,260	58.7	5,902	4,610	1,292	78.1	6,835	2,867	3,968	41.9
65 - 69	8,514	4,793	3,721	56.3	4,011	3,088	923	77.0	4,503	1,705	2,798	37.9
70 - 74	6,327	2,998	3,329	47.4	2,797	2,023	774	72.3	3,530	975	2,555	27.6
75 - 79	3,621	1,575	2,046	43.5	1,723	1,154	569	67.0	1,898	421	1,477	22.2
80 - 84	2,511	873	1,638	34.8	1,157	644	513	55.7	1,354	229	1,125	16.9
85 - 89	939	310	629	33.0	414	218	196	52.7	525	92	433	17.5
90 +	768	195	573	25.4	346	134	212	38.7	422	61	361	14.5
Total 10 years and over	338,362	278,918	59,444	82.4	156,569	140,987	15,582	90.0	181,793	137,931	43,862	75.9
Total 15 years and over	279,247	221,858	57,389	79.4	127,122	112,441	14,681	88.5	152,125	109,417	42,708	71.9

Table D-1: Population in conventional households 5 years and over, by sex, literacy and age group

Age	Both sexes				Male				Female			
	Total	Literate	Illiterate	% Literate	Total	Literate	Illiterate	% Literate	Total	Literate	Illiterate	% Literate
SAGAING												
5 - 9	495,325	413,022	82,303	83.4	248,053	205,550	42,503	82.9	247,272	207,472	39,800	83.9
10 -14	514,226	504,107	10,119	98.0	251,219	246,302	4,917	98.0	263,007	257,805	5,202	98.0
15 - 19	444,697	434,384	10,313	97.7	206,996	202,452	4,544	97.8	237,701	231,932	5,769	97.6
20 - 24	401,873	390,404	11,469	97.1	179,733	175,279	4,454	97.5	222,140	215,125	7,015	96.8
25 - 29	403,671	389,718	13,953	96.5	182,313	177,393	4,920	97.3	221,358	212,325	9,033	95.9
30 - 34	390,951	374,930	16,021	95.9	178,643	173,453	5,190	97.1	212,308	201,477	10,831	94.9
35 - 39	367,518	350,105	17,413	95.3	167,731	162,367	5,364	96.8	199,787	187,738	12,049	94.0
40 - 44	335,712	317,655	18,057	94.6	152,464	147,259	5,205	96.6	183,248	170,396	12,852	93.0
45 - 49	305,359	285,850	19,509	93.6	136,954	132,146	4,808	96.5	168,405	153,704	14,701	91.3
50 - 54	260,757	241,446	19,311	92.6	115,507	110,774	4,733	95.9	145,250	130,672	14,578	90.0
55 - 59	207,182	190,356	16,826	91.9	90,938	87,589	3,349	96.3	116,244	102,767	13,477	88.4
60 - 64	160,055	141,803	18,252	88.6	69,062	65,838	3,224	95.3	90,993	75,965	15,028	83.5
65 - 69	116,991	100,264	16,727	85.7	49,106	46,711	2,395	95.1	67,885	53,553	14,332	78.9
70 - 74	79,399	63,562	15,837	80.1	31,319	29,152	2,167	93.1	48,080	34,410	13,670	71.6
75 - 79	62,534	48,281	14,253	77.2	23,814	22,193	1,621	93.2	38,720	26,088	12,632	67.4
80 - 84	37,012	26,596	10,416	71.9	12,901	11,682	1,219	90.6	24,111	14,914	9,197	61.9
85 - 89	17,387	12,324	5,063	70.9	5,406	4,862	544	89.9	11,981	7,462	4,519	62.3
90 +	7,871	5,177	2,694	65.8	2,251	1,843	408	81.9	5,620	3,334	2,286	59.3
Total 10 years and over	4,113,195	3,876,962	236,233	94.3	1,856,357	1,797,295	59,062	96.8	2,256,838	2,079,667	177,171	92.1
Total 15 years and over	3,598,969	3,372,855	226,114	93.7	1,605,138	1,550,993	54,145	96.6	1,993,831	1,821,862	171,969	91.4

Table D-1: Population in conventional households 5 years and over, by sex, literacy and age group

Age	Both sexes				Male				Female			
	Total	Literate	Illiterate	% Literate	Total	Literate	Illiterate	% Literate	Total	Literate	Illiterate	% Literate
TANINTHARYI												
5 - 9	162,887	122,838	40,049	75.4	82,346	61,583	20,763	74.8	80,541	61,255	19,286	76.1
10 - 14	161,230	156,563	4,667	97.1	80,469	77,809	2,660	96.7	80,761	78,754	2,007	97.5
15 - 19	125,168	120,806	4,362	96.5	61,270	58,941	2,329	96.2	63,898	61,865	2,033	96.8
20 - 24	106,189	101,413	4,776	95.5	50,698	48,489	2,209	95.6	55,491	52,924	2,567	95.4
25 - 29	99,692	93,983	5,709	94.3	47,909	45,459	2,450	94.9	51,783	48,524	3,259	93.7
30 - 34	95,723	89,862	5,861	93.9	46,874	44,323	2,551	94.6	48,849	45,539	3,310	93.2
35 - 39	86,414	80,555	5,859	93.2	42,803	40,331	2,472	94.2	43,611	40,224	3,387	92.2
40 - 44	79,486	74,150	5,336	93.3	38,070	36,013	2,057	94.6	41,416	38,137	3,279	92.1
45 - 49	70,526	64,946	5,580	92.1	33,182	31,227	1,955	94.1	37,344	33,719	3,625	90.3
50 - 54	61,697	56,129	5,568	91.0	28,282	26,467	1,815	93.6	33,415	29,662	3,753	88.8
55 - 59	51,116	46,084	5,032	90.2	23,786	22,328	1,458	93.9	27,330	23,756	3,574	86.9
60 - 64	36,002	32,085	3,917	89.1	16,538	15,421	1,117	93.2	19,464	16,664	2,800	85.6
65 - 69	24,251	21,310	2,941	87.9	10,656	9,869	787	92.6	13,595	11,441	2,154	84.2
70 - 74	16,725	14,202	2,523	84.9	7,059	6,473	586	91.7	9,666	7,729	1,937	80.0
75 - 79	13,318	10,689	2,629	80.3	5,589	5,006	583	89.6	7,729	5,683	2,046	73.5
80 - 84	7,847	6,016	1,831	76.7	3,104	2,729	375	87.9	4,743	3,287	1,456	69.3
85 - 89	4,933	3,762	1,171	76.3	1,858	1,637	221	88.1	3,075	2,125	950	69.1
90 +	2,543	1,830	713	72.0	867	741	126	85.5	1,676	1,089	587	65.0
Total 10 years and over	1,042,860	974,385	68,475	93.4	499,014	473,263	25,751	94.8	543,846	501,122	42,724	92.1
Total 15 years and over	881,630	817,822	63,808	92.8	418,545	395,454	23,091	94.5	463,085	422,368	40,717	91.2

Table D-1: Population in conventional households 5 years and over, by sex, literacy and age group

Age	Both sexes				Male				Female			
	Total	Literate	Illiterate	% Literate	Total	Literate	Illiterate	% Literate	Total	Literate	Illiterate	% Literate
BAGO												
5 - 9	460,931	370,891	90,040	80.5	232,251	185,724	46,527	80.0	228,680	185,167	43,513	81.0
10 -14	480,570	469,371	11,199	97.7	239,082	233,406	5,676	97.6	241,488	235,965	5,523	97.7
15 - 19	408,157	395,962	12,195	97.0	195,693	190,208	5,485	97.2	212,464	205,754	6,710	96.8
20 - 24	366,294	352,763	13,531	96.3	167,981	162,947	5,034	97.0	198,313	189,816	8,497	95.7
25 - 29	365,837	349,720	16,117	95.6	168,483	162,979	5,504	96.7	197,354	186,741	10,613	94.6
30 - 34	354,997	337,653	17,344	95.1	165,014	159,566	5,448	96.7	189,983	178,087	11,896	93.7
35 - 39	342,005	324,082	17,923	94.8	158,849	153,378	5,471	96.6	183,156	170,704	12,452	93.2
40 - 44	317,514	300,649	16,865	94.7	146,225	141,595	4,630	96.8	171,289	159,054	12,235	92.9
45 - 49	294,184	277,473	16,711	94.3	134,610	130,333	4,277	96.8	159,574	147,140	12,434	92.2
50 - 54	258,632	243,420	15,212	94.1	117,967	114,409	3,558	97.0	140,665	129,011	11,654	91.7
55 - 59	213,472	199,786	13,686	93.6	96,045	93,442	2,603	97.3	117,427	106,344	11,083	90.6
60 - 64	160,392	147,489	12,903	92.0	70,671	68,368	2,303	96.7	89,721	79,121	10,600	88.2
65 - 69	107,198	96,499	10,699	90.0	45,628	43,851	1,777	96.1	61,570	52,648	8,922	85.5
70 - 74	70,165	60,568	9,597	86.3	28,740	27,228	1,512	94.7	41,425	33,340	8,085	80.5
75 - 79	60,577	50,547	10,030	83.4	24,238	22,745	1,493	93.8	36,339	27,802	8,537	76.5
80 - 84	36,483	29,655	6,828	81.3	13,777	12,749	1,028	92.5	22,706	16,906	5,800	74.5
85 - 89	16,736	13,429	3,307	80.2	5,983	5,500	483	91.9	10,753	7,929	2,824	73.7
90 +	6,796	5,293	1,503	77.9	2,219	2,015	204	90.8	4,577	3,278	1,299	71.6
Total 10 years and over	3,860,009	3,654,359	205,650	94.7	1,781,205	1,724,719	56,486	96.8	2,078,804	1,929,640	149,164	92.8
Total 15 years and over	3,379,439	3,184,988	194,451	94.2	1,542,123	1,491,313	50,810	96.7	1,837,316	1,693,675	143,641	92.2

Table D-1: Population in conventional households 5 years and over, by sex, literacy and age group

Age	Both sexes				Male				Female			
	Total	Literate	Illiterate	% Literate	Total	Literate	Illiterate	% Literate	Total	Literate	Illiterate	% Literate
MAGWAY												
5 - 9	352,415	293,951	58,464	83.4	175,544	145,460	30,084	82.9	176,871	148,491	28,380	84.0
10 - 14	358,019	352,083	5,936	98.3	174,732	171,759	2,973	98.3	183,287	180,324	2,963	98.4
15 - 19	299,784	292,671	7,113	97.6	138,855	135,873	2,982	97.9	160,929	156,798	4,131	97.4
20 - 24	284,206	274,454	9,752	96.6	123,433	120,220	3,213	97.4	160,773	154,234	6,539	95.9
25 - 29	299,410	286,091	13,319	95.6	131,274	127,383	3,891	97.0	168,136	158,708	9,428	94.4
30 - 34	297,700	282,788	14,912	95.0	132,470	128,389	4,081	96.9	165,230	154,399	10,831	93.4
35 - 39	282,930	267,701	15,229	94.6	125,154	121,297	3,857	96.9	157,776	146,404	11,372	92.8
40 - 44	261,974	246,941	15,033	94.3	116,057	112,779	3,278	97.2	145,917	134,162	11,755	91.9
45 - 49	238,425	221,113	17,312	92.7	106,548	103,146	3,402	96.8	131,877	117,967	13,910	89.5
50 - 54	204,488	186,919	17,569	91.4	91,007	87,731	3,276	96.4	113,481	99,188	14,293	87.4
55 - 59	169,958	152,161	17,797	89.5	74,723	71,852	2,871	96.2	95,235	80,309	14,926	84.3
60 - 64	139,917	120,507	19,410	86.1	61,337	58,492	2,845	95.4	78,580	62,015	16,565	78.9
65 - 69	100,489	82,867	17,622	82.5	42,423	39,963	2,460	94.2	58,066	42,904	15,162	73.9
70 - 74	69,456	53,232	16,224	76.6	27,606	25,606	2,000	92.8	41,850	27,626	14,224	66.0
75 - 79	54,021	38,813	15,208	71.8	20,641	18,798	1,843	91.1	33,380	20,015	13,365	60.0
80 - 84	30,975	20,854	10,121	67.3	10,895	9,769	1,126	89.7	20,080	11,085	8,995	55.2
85 - 89	13,896	9,288	4,608	66.8	4,533	4,009	524	88.4	9,363	5,279	4,084	56.4
90 +	5,900	3,724	2,176	63.1	1,753	1,519	234	86.7	4,147	2,205	1,942	53.2
Total 10 years and over	3,111,548	2,892,207	219,341	93.0	1,383,441	1,338,585	44,856	96.8	1,728,107	1,553,622	174,485	89.9
Total 15 years and over	2,753,529	2,540,124	213,405	92.2	1,208,709	1,166,826	41,883	96.5	1,544,820	1,373,298	171,522	88.9

Table D-1: Population in conventional households 5 years and over, by sex, literacy and age group

Age	Both sexes				Male				Female			
	Total	Literate	Illiterate	% Literate	Total	Literate	Illiterate	% Literate	Total	Literate	Illiterate	% Literate
MANDALAY												
5 - 9	513,747	423,464	90,283	82.4	256,523	209,996	46,527	81.9	257,224	213,468	43,756	83.0
10 -14	543,123	533,689	9,434	98.3	266,629	261,931	4,698	98.2	276,494	271,758	4,736	98.3
15 - 19	521,897	510,553	11,344	97.8	249,258	244,362	4,896	98.0	272,639	266,191	6,448	97.6
20 - 24	503,394	489,737	13,657	97.3	230,036	225,272	4,764	97.9	273,358	264,465	8,893	96.7
25 - 29	489,864	473,025	16,839	96.6	222,900	217,900	5,000	97.8	266,964	255,125	11,839	95.6
30 - 34	467,717	447,894	19,823	95.8	214,348	209,314	5,034	97.7	253,369	238,580	14,789	94.2
35 - 39	438,315	415,861	22,454	94.9	199,361	194,013	5,348	97.3	238,954	221,848	17,106	92.8
40 - 44	403,784	381,521	22,263	94.5	182,470	177,892	4,578	97.5	221,314	203,629	17,685	92.0
45 - 49	367,667	342,656	25,011	93.2	163,939	159,469	4,470	97.3	203,728	183,187	20,541	89.9
50 - 54	299,676	278,693	20,983	93.0	132,000	128,316	3,684	97.2	167,676	150,377	17,299	89.7
55 - 59	244,790	225,464	19,326	92.1	106,302	103,484	2,818	97.3	138,488	121,980	16,508	88.1
60 - 64	194,472	172,542	21,930	88.7	83,769	80,905	2,864	96.6	110,703	91,637	19,066	82.8
65 - 69	139,569	119,587	19,982	85.7	57,987	55,570	2,417	95.8	81,582	64,017	17,565	78.5
70 - 74	89,137	71,205	17,932	79.9	35,284	33,147	2,137	93.9	53,853	38,058	15,795	70.7
75 - 79	69,614	53,140	16,474	76.3	26,461	24,712	1,749	93.4	43,153	28,428	14,725	65.9
80 - 84	40,760	29,278	11,482	71.8	14,142	12,908	1,234	91.3	26,618	16,370	10,248	61.5
85 - 89	19,682	13,773	5,909	70.0	6,097	5,497	600	90.2	13,585	8,276	5,309	60.9
90 +	8,912	5,979	2,933	67.1	2,429	2,144	285	88.3	6,483	3,835	2,648	59.2
Total 10 years and over	4,842,373	4,564,597	277,776	94.3	2,193,412	2,136,836	56,576	97.4	2,648,961	2,427,761	221,200	91.6
Total 15 years and over	4,299,250	4,030,908	268,342	93.8	1,926,783	1,874,905	51,878	97.3	2,372,467	2,156,003	216,464	90.9

Table D-1: Population in conventional households 5 years and over, by sex, literacy and age group

Age	Both sexes				Male				Female			
	Total	Literate	Illiterate	% Literate	Total	Literate	Illiterate	% Literate	Total	Literate	Illiterate	% Literate
MON												
5 - 9	210,814	162,928	47,886	77.3	106,951	81,928	25,023	76.6	103,863	81,000	22,863	78.0
10 - 14	219,968	211,738	8,230	96.3	109,077	104,371	4,706	95.7	110,891	107,367	3,524	96.8
15 - 19	165,905	157,057	8,848	94.7	78,744	74,118	4,626	94.1	87,161	82,939	4,222	95.2
20 - 24	138,465	128,423	10,042	92.7	63,428	58,776	4,652	92.7	75,037	69,647	5,390	92.8
25 - 29	131,825	119,971	11,854	91.0	60,085	54,975	5,110	91.5	71,740	64,996	6,744	90.6
30 - 34	133,329	118,974	14,355	89.2	61,030	55,033	5,997	90.2	72,299	63,941	8,358	88.4
35 - 39	131,123	115,213	15,910	87.9	59,829	53,481	6,348	89.4	71,294	61,732	9,562	86.6
40 - 44	125,658	109,863	15,795	87.4	56,122	50,365	5,757	89.7	69,536	59,498	10,038	85.6
45 - 49	116,151	98,725	17,426	85.0	51,776	45,564	6,212	88.0	64,375	53,161	11,214	82.6
50 - 54	104,064	87,298	16,766	83.9	45,696	40,248	5,448	88.1	58,368	47,050	11,318	80.6
55 - 59	87,184	72,345	14,839	83.0	38,529	33,930	4,599	88.1	48,655	38,415	10,240	79.0
60 - 64	67,032	53,499	13,533	79.8	29,592	25,638	3,954	86.6	37,440	27,861	9,579	74.4
65 - 69	46,330	35,606	10,724	76.9	19,978	17,094	2,884	85.6	26,352	18,512	7,840	70.2
70 - 74	31,299	21,865	9,434	69.9	13,265	10,783	2,482	81.3	18,034	11,082	6,952	61.5
75 - 79	23,791	15,512	8,279	65.2	10,163	7,949	2,214	78.2	13,628	7,563	6,065	55.5
80 - 84	14,353	8,635	5,718	60.2	5,980	4,387	1,593	73.4	8,373	4,248	4,125	50.7
85 - 89	7,901	4,733	3,168	59.9	3,105	2,248	857	72.4	4,796	2,485	2,311	51.8
90 +	3,792	2,199	1,593	58.0	1,413	1,022	391	72.3	2,379	1,177	1,202	49.5
Total 10 years and over	1,548,170	1,361,656	186,514	88.0	707,812	639,982	67,830	90.4	840,358	721,674	118,684	85.9
Total 15 years and over	1,328,202	1,149,918	178,284	86.6	598,735	535,611	63,124	89.5	729,467	614,307	115,160	84.2

Table D-1: Population in conventional households 5 years and over, by sex, literacy and age group

Age	Both sexes				Male				Female			
	Total	Literate	Illiterate	% Literate	Total	Literate	Illiterate	% Literate	Total	Literate	Illiterate	% Literate
RAKHINE												
5 - 9	226,639	170,158	56,481	75.1	114,835	86,020	28,815	74.9	111,804	84,138	27,666	75.3
10 -14	238,673	225,500	13,173	94.5	118,145	112,386	5,759	95.1	120,528	113,114	7,414	93.8
15 - 19	186,360	171,939	14,421	92.3	86,774	81,777	4,997	94.2	99,586	90,162	9,424	90.5
20 - 24	150,514	135,588	14,926	90.1	62,572	58,686	3,886	93.8	87,942	76,902	11,040	87.4
25 - 29	152,483	133,200	19,283	87.4	64,468	59,756	4,712	92.7	88,015	73,444	14,571	83.4
30 - 34	142,526	123,462	19,064	86.6	62,497	57,937	4,560	92.7	80,029	65,525	14,504	81.9
35 - 39	130,048	111,518	18,530	85.8	58,486	53,875	4,611	92.1	71,562	57,643	13,919	80.5
40 - 44	123,721	106,712	17,009	86.3	54,680	51,008	3,672	93.3	69,041	55,704	13,337	80.7
45 - 49	115,443	96,978	18,465	84.0	52,410	48,666	3,744	92.9	63,033	48,312	14,721	76.6
50 - 54	104,739	85,702	19,037	81.8	47,517	43,711	3,806	92.0	57,222	41,991	15,231	73.4
55 - 59	83,438	67,226	16,212	80.6	38,214	34,940	3,274	91.4	45,224	32,286	12,938	71.4
60 - 64	65,254	50,671	14,583	77.7	29,349	26,537	2,812	90.4	35,905	24,134	11,771	67.2
65 - 69	49,136	37,287	11,849	75.9	21,604	19,413	2,191	89.9	27,532	17,874	9,658	64.9
70 - 74	33,726	23,818	9,908	70.6	14,481	12,597	1,884	87.0	19,245	11,221	8,024	58.3
75 - 79	25,998	17,627	8,371	67.8	11,132	9,516	1,616	85.5	14,866	8,111	6,755	54.6
80 - 84	16,936	10,231	6,705	60.4	6,640	5,428	1,212	81.7	10,296	4,803	5,493	46.6
85 - 89	7,759	4,592	3,167	59.2	2,784	2,209	575	79.3	4,975	2,383	2,592	47.9
90 +	3,230	1,744	1,486	54.0	1,026	777	249	75.7	2,204	967	1,237	43.9
Total 10 years and over	1,629,984	1,403,795	226,189	86.1	732,779	679,219	53,560	92.7	897,205	724,576	172,629	80.8
Total 15 years and over	1,391,311	1,178,295	213,016	84.7	614,634	566,833	47,801	92.2	776,677	611,462	165,215	78.7

Table D-1: Population in conventional households 5 years and over, by sex, literacy and age group

Age	Both sexes				Male				Female			
	Total	Literate	Illiterate	% Literate	Total	Literate	Illiterate	% Literate	Total	Literate	Illiterate	% Literate
YANGON												
5 - 9	547,164	448,710	98,454	82.0	277,418	226,463	50,955	81.6	269,746	222,247	47,499	82.4
10 - 14	612,642	600,175	12,467	98.0	307,935	301,661	6,274	98.0	304,707	298,514	6,193	98.0
15 - 19	649,085	635,240	13,845	97.9	312,868	306,618	6,250	98.0	336,217	328,622	7,595	97.7
20 - 24	673,722	659,358	14,364	97.9	311,323	305,703	5,620	98.2	362,399	353,655	8,744	97.6
25 - 29	621,811	606,195	15,616	97.5	288,012	282,377	5,635	98.0	333,799	323,818	9,981	97.0
30 - 34	586,798	570,586	16,212	97.2	278,060	272,636	5,424	98.0	308,738	297,950	10,788	96.5
35 - 39	523,196	506,830	16,366	96.9	244,818	239,618	5,200	97.9	278,378	267,212	11,166	96.0
40 - 44	487,253	472,419	14,834	97.0	223,349	219,046	4,303	98.1	263,904	253,373	10,531	96.0
45 - 49	439,550	425,018	14,532	96.7	198,425	194,693	3,732	98.1	241,125	230,325	10,800	95.5
50 - 54	369,985	357,068	12,917	96.5	164,274	161,325	2,949	98.2	205,711	195,743	9,968	95.2
55 - 59	297,787	286,178	11,609	96.1	130,002	127,659	2,343	98.2	167,785	158,519	9,266	94.5
60 - 64	222,656	211,614	11,042	95.0	96,559	94,747	1,812	98.1	126,097	116,867	9,230	92.7
65 - 69	154,095	145,041	9,054	94.1	65,173	63,935	1,238	98.1	88,922	81,106	7,816	91.2
70 - 74	96,055	88,400	7,655	92.0	40,062	39,085	977	97.6	55,993	49,315	6,678	88.1
75 - 79	74,956	66,854	8,102	89.2	30,262	29,330	932	96.9	44,694	37,524	7,170	84.0
80 - 84	43,104	37,498	5,606	87.0	16,417	15,753	664	96.0	26,687	21,745	4,942	81.5
85 - 89	21,895	18,600	3,295	85.0	7,499	7,099	400	94.7	14,396	11,501	2,895	79.9
90 +	9,998	8,414	1,584	84.2	3,321	3,090	231	93.0	6,677	5,324	1,353	79.7
Total 10 years and over	5,884,588	5,695,488	189,100	96.8	2,718,359	2,664,375	53,984	98.0	3,166,229	3,031,113	135,116	95.7
Total 15 years and over	5,271,946	5,095,313	176,633	96.6	2,410,424	2,362,714	47,710	98.0	2,861,522	2,732,599	128,923	95.5

Table D-1: Population in conventional households 5 years and over, by sex, literacy and age group

Age	Both sexes				Male				Female			
	Total	Literate	Illiterate	% Literate	Total	Literate	Illiterate	% Literate	Total	Literate	Illiterate	% Literate
SHAN												
5 - 9	608,758	362,057	246,701	59.5	302,054	176,928	125,126	58.6	306,704	185,129	121,575	60.4
10 -14	585,657	476,142	109,515	81.3	277,962	225,420	52,542	81.1	307,695	250,722	56,973	81.5
15 - 19	527,535	413,152	114,383	78.3	253,975	201,415	52,560	79.3	273,560	211,737	61,823	77.4
20 - 24	468,467	351,658	116,809	75.1	226,486	175,305	51,181	77.4	241,981	176,353	65,628	72.9
25 - 29	444,215	315,178	129,037	71.0	216,017	161,609	54,408	74.8	228,198	153,569	74,629	67.3
30 - 34	413,916	280,614	133,302	67.8	206,611	148,851	57,760	72.0	207,305	131,763	75,542	63.6
35 - 39	366,307	239,714	126,593	65.4	180,931	127,865	53,066	70.7	185,376	111,849	73,527	60.3
40 - 44	343,754	213,547	130,207	62.1	166,755	113,745	53,010	68.2	176,999	99,802	77,197	56.4
45 - 49	289,114	171,653	117,461	59.4	137,387	92,259	45,128	67.2	151,727	79,394	72,333	52.3
50 - 54	270,045	145,162	124,883	53.8	128,482	79,411	49,071	61.8	141,563	65,751	75,812	46.4
55 - 59	195,204	105,147	90,057	53.9	90,885	58,520	32,365	64.4	104,319	46,627	57,692	44.7
60 - 64	155,388	71,763	83,625	46.2	73,111	41,638	31,473	57.0	82,277	30,125	52,152	36.6
65 - 69	90,084	40,994	49,090	45.5	41,062	24,011	17,051	58.5	49,022	16,983	32,039	34.6
70 - 74	65,465	23,602	41,863	36.1	28,774	13,870	14,904	48.2	36,691	9,732	26,959	26.5
75 - 79	39,166	14,732	24,434	37.6	16,517	8,744	7,773	52.9	22,649	5,988	16,661	26.4
80 - 84	28,157	8,386	19,771	29.8	11,398	4,907	6,491	43.1	16,759	3,479	13,280	20.8
85 - 89	11,597	3,844	7,753	33.1	4,478	2,125	2,353	47.5	7,119	1,719	5,400	24.1
90 +	7,139	1,837	5,302	25.7	2,660	1,013	1,647	38.1	4,479	824	3,655	18.4
Total 10 years and over	4,301,210	2,877,125	1,424,085	66.9	2,063,491	1,480,708	582,783	71.8	2,237,719	1,396,417	841,302	62.4
Total 15 years and over	3,715,553	2,400,983	1,314,570	64.6	1,785,529	1,255,288	530,241	70.3	1,930,024	1,145,695	784,329	59.4

Table D-1: Population in conventional households 5 years and over, by sex, literacy and age group

Age	Both sexes				Male				Female			
	Total	Literate	Illiterate	% Literate	Total	Literate	Illiterate	% Literate	Total	Literate	Illiterate	% Literate
AYEYAWADY												
5 - 9	609,949	475,717	134,232	78.0	306,527	237,407	69,120	77.5	303,422	238,310	65,112	78.5
10 - 14	615,249	596,977	18,272	97.0	306,668	297,191	9,477	96.9	308,581	299,786	8,795	97.1
15 - 19	507,981	489,189	18,792	96.3	249,957	240,919	9,038	96.4	258,024	248,270	9,754	96.2
20 - 24	462,253	441,223	21,030	95.5	219,700	211,247	8,453	96.2	242,553	229,976	12,577	94.8
25 - 29	475,108	450,019	25,089	94.7	226,012	216,371	9,641	95.7	249,096	233,648	15,448	93.8
30 - 34	466,090	439,178	26,912	94.2	223,445	213,344	10,101	95.5	242,645	225,834	16,811	93.1
35 - 39	434,316	407,949	26,367	93.9	206,955	197,312	9,643	95.3	227,361	210,637	16,724	92.6
40 - 44	391,205	371,025	20,180	94.8	185,317	178,604	6,713	96.4	205,888	192,421	13,467	93.5
45 - 49	361,239	341,281	19,958	94.5	171,161	164,969	6,192	96.4	190,078	176,312	13,766	92.8
50 - 54	330,058	310,204	19,854	94.0	156,357	150,733	5,624	96.4	173,701	159,471	14,230	91.8
55 - 59	273,595	255,097	18,498	93.2	127,832	123,151	4,681	96.3	145,763	131,946	13,817	90.5
60 - 64	206,283	189,181	17,102	91.7	94,770	91,011	3,759	96.0	111,513	98,170	13,343	88.0
65 - 69	121,229	109,292	11,937	90.2	54,000	51,581	2,419	95.5	67,229	57,711	9,518	85.8
70 - 74	83,565	72,541	11,024	86.8	36,328	34,350	1,978	94.6	47,237	38,191	9,046	80.8
75 - 79	72,660	60,597	12,063	83.4	30,802	28,750	2,052	93.3	41,858	31,847	10,011	76.1
80 - 84	44,560	36,024	8,536	80.8	18,637	17,114	1,523	91.8	25,923	18,910	7,013	72.9
85 - 89	19,976	16,141	3,835	80.8	7,908	7,263	645	91.8	12,068	8,878	3,190	73.6
90 +	7,781	6,189	1,592	79.5	3,099	2,789	310	90.0	4,682	3,400	1,282	72.6
Total 10 years and over	4,873,148	4,592,107	281,041	94.2	2,318,948	2,226,699	92,249	96.0	2,554,200	2,365,408	188,792	92.6
Total 15 years and over	4,257,899	3,995,130	262,769	93.8	2,012,280	1,929,508	82,772	95.9	2,245,619	2,065,622	179,997	92.0

Table D-1: Population in conventional households 5 years and over, by sex, literacy and age group

Age	Both sexes				Male				Female			
	Total	Literate	Illiterate	% Literate	Total	Literate	Illiterate	% Literate	Total	Literate	Illiterate	% Literate
NAY PYI TAW												
5 - 9	108,382	89,899	18,483	82.9	54,401	44,826	9,575	82.4	53,981	45,073	8,908	83.5
10 -14	104,188	102,460	1,728	98.3	51,836	51,060	776	98.5	52,352	51,400	952	98.2
15 - 19	91,630	89,543	2,087	97.7	44,129	43,313	816	98.2	47,501	46,230	1,271	97.3
20 - 24	92,756	89,951	2,805	97.0	42,711	41,924	787	98.2	50,045	48,027	2,018	96.0
25 - 29	96,553	92,996	3,557	96.3	45,494	44,602	892	98.0	51,059	48,394	2,665	94.8
30 - 34	91,272	87,331	3,941	95.7	43,950	43,032	918	97.9	47,322	44,299	3,023	93.6
35 - 39	78,399	74,607	3,792	95.2	37,324	36,544	780	97.9	41,075	38,063	3,012	92.7
40 - 44	69,444	65,845	3,599	94.8	32,654	32,076	578	98.2	36,790	33,769	3,021	91.8
45 - 49	62,879	58,832	4,047	93.6	29,280	28,644	636	97.8	33,599	30,188	3,411	89.8
50 - 54	52,017	48,849	3,168	93.9	24,035	23,579	456	98.1	27,982	25,270	2,712	90.3
55 - 59	42,850	39,977	2,873	93.3	19,636	19,309	327	98.3	23,214	20,668	2,546	89.0
60 - 64	29,036	26,119	2,917	90.0	12,683	12,417	266	97.9	16,353	13,702	2,651	83.8
65 - 69	19,160	16,678	2,482	87.0	7,969	7,763	206	97.4	11,191	8,915	2,276	79.7
70 - 74	11,931	9,835	2,096	82.4	4,755	4,579	176	96.3	7,176	5,256	1,920	73.2
75 - 79	9,964	7,870	2,094	79.0	3,760	3,592	168	95.5	6,204	4,278	1,926	69.0
80 - 84	6,153	4,586	1,567	74.5	2,145	2,031	114	94.7	4,008	2,555	1,453	63.7
85 - 89	3,007	2,137	870	71.1	914	855	59	93.5	2,093	1,282	811	61.3
90 +	1,343	911	432	67.8	333	306	27	91.9	1,010	605	405	59.9
Total 10 years and over	862,582	818,527	44,055	94.9	403,608	395,626	7,982	98.0	458,974	422,901	36,073	92.1
Total 15 years and over	758,394	716,067	42,327	94.4	351,772	344,566	7,206	98.0	406,622	371,501	35,121	91.4

Table D-1: Population in conventional households 5 years and over, by sex, literacy and age group

Table D-2: Population in conventional households 15 years and over, by sex, literacy and urban/rural

	Both sexes				Male				Female			
	Total	Literate	Illiterate	% Literate	Total	Literate	Illiterate	% Literate	Total	Literate	Illiterate	% Literate
UNION	33,934,631	30,378,819	3,555,812	89.5	15,553,842	14,408,912	1,144,930	92.6	18,380,789	15,969,907	2,410,882	86.9
Urban	10,399,334	9,902,101	497,233	95.2	4,686,447	4,551,622	134,825	97.1	5,712,887	5,350,479	362,408	93.7
Rural	23,535,297	20,476,718	3,058,579	87.0	10,867,395	9,857,290	1,010,105	90.7	12,667,902	10,619,428	2,048,474	83.8
KACHIN	919,246	842,602	76,644	91.7	436,395	410,856	25,539	94.1	482,851	431,746	51,105	89.4
Urban	353,385	333,036	20,349	94.2	164,031	158,032	5,999	96.3	189,354	175,004	14,350	92.4
Rural	565,861	509,566	56,295	90.1	272,364	252,824	19,540	92.8	293,497	256,742	36,755	87.5
KAYAH	175,570	144,085	31,485	82.1	83,371	72,564	10,807	87.0	92,199	71,521	20,678	77.6
Urban	47,236	43,984	3,252	93.1	21,677	20,786	891	95.9	25,559	23,198	2,361	90.8
Rural	128,334	100,101	28,233	78.0	61,694	51,778	9,916	83.9	66,640	48,323	18,317	72.5
KAYIN	924,446	687,871	236,575	74.4	432,282	339,040	93,242	78.4	492,164	348,831	143,333	70.9
Urban	216,865	202,155	14,710	93.2	102,406	97,625	4,781	95.3	114,459	104,530	9,929	91.3
Rural	707,581	485,716	221,865	68.6	329,876	241,415	88,461	73.2	377,705	244,301	133,404	64.7
CHIN	279,247	221,858	57,389	79.4	127,122	112,441	14,681	88.5	152,125	109,417	42,708	71.9
Urban	62,582	56,052	6,530	89.6	27,500	26,158	1,342	95.1	35,082	29,894	5,188	85.2
Rural	216,665	165,806	50,859	76.5	99,622	86,283	13,339	86.6	117,043	79,523	37,520	67.9
SAGAING	3,598,969	3,372,855	226,114	93.7	1,605,138	1,550,993	54,145	96.6	1,993,831	1,821,862	171,969	91.4
Urban	630,439	606,358	24,081	96.2	279,024	273,584	5,440	98.1	351,415	332,774	18,641	94.7
Rural	2,968,530	2,766,497	202,033	93.2	1,326,114	1,277,409	48,705	96.3	1,642,416	1,489,088	153,328	90.7
TANINTHARYI	881,630	817,822	63,808	92.8	418,545	395,454	23,091	94.5	463,085	422,368	40,717	91.2
Urban	227,029	219,401	7,628	96.6	104,611	102,432	2,179	97.9	122,418	116,969	5,449	95.5
Rural	654,601	598,421	56,180	91.4	313,934	293,022	20,912	93.3	340,667	305,399	35,268	89.6
BAGO	3,379,439	3,184,988	194,451	94.2	1,542,123	1,491,313	50,810	96.7	1,837,316	1,693,675	143,641	92.2
Urban	759,261	727,926	31,335	95.9	332,970	325,861	7,109	97.9	426,291	402,065	24,226	94.3
Rural	2,620,178	2,457,062	163,116	93.8	1,209,153	1,165,452	43,701	96.4	1,411,025	1,291,610	119,415	91.5

	Both sexes				Male				Female			
	Total	Literate	Illiterate	% Literate	Total	Literate	Illiterate	% Literate	Total	Literate	Illiterate	% Literate
MAGWAY	2,753,529	2,540,124	213,405	92.2	1,208,709	1,166,826	41,883	96.5	1,544,820	1,373,298	171,522	88.9
Urban	420,242	403,808	16,434	96.1	180,372	176,962	3,410	98.1	239,870	226,846	13,024	94.6
Rural	2,333,287	2,136,316	196,971	91.6	1,028,337	989,864	38,473	96.3	1,304,950	1,146,452	158,498	87.9
MANDALAY	4,299,250	4,030,908	268,342	93.8	1,926,783	1,874,905	51,878	97.3	2,372,467	2,156,003	216,464	90.9
Urban	1,491,920	1,438,890	53,030	96.4	673,639	662,299	11,340	98.3	818,281	776,591	41,690	94.9
Rural	2,807,330	2,592,018	215,312	92.3	1,253,144	1,212,606	40,538	96.8	1,554,186	1,379,412	174,774	88.8
MON	1,328,202	1,149,918	178,284	86.6	598,735	535,611	63,124	89.5	729,467	614,307	115,160	84.2
Urban	391,915	367,444	24,471	93.8	174,696	167,255	7,441	95.7	217,219	200,189	17,030	92.2
Rural	936,287	782,474	153,813	83.6	424,039	368,356	55,683	86.9	512,248	414,118	98,130	80.8
RAKHINE	1,391,311	1,178,295	213,016	84.7	614,634	566,833	47,801	92.2	776,677	611,462	165,215	78.7
Urban	246,557	222,741	23,816	90.3	107,502	101,336	6,166	94.3	139,055	121,405	17,650	87.3
Rural	1,144,754	955,554	189,200	83.5	507,132	465,497	41,635	91.8	637,622	490,057	147,565	76.9
YANGON	5,271,946	5,095,313	176,633	96.6	2,410,424	2,362,714	47,710	98.0	2,861,522	2,732,599	128,923	95.5
Urban	3,777,877	3,673,597	104,280	97.2	1,706,918	1,680,964	25,954	98.5	2,070,959	1,992,633	78,326	96.2
Rural	1,494,069	1,421,716	72,353	95.2	703,506	681,750	21,756	96.9	790,563	739,966	50,597	93.6
SHAN	3,715,553	2,400,983	1,314,570	64.6	1,785,529	1,255,288	530,241	70.3	1,930,024	1,145,695	784,329	59.4
Urban	913,939	778,751	135,188	85.2	423,347	378,261	45,086	89.4	490,592	400,490	90,102	81.6
Rural	2,801,614	1,622,232	1,179,382	57.9	1,362,182	877,027	485,155	64.4	1,439,432	745,205	694,227	51.8
AYEYAWADY	4,257,899	3,995,130	262,769	93.8	2,012,280	1,929,508	82,772	95.9	2,245,619	2,065,622	179,997	92.0
Urban	625,443	599,795	25,648	95.9	280,059	273,587	6,472	97.7	345,384	326,208	19,176	94.4
Rural	3,632,456	3,395,335	237,121	93.5	1,732,221	1,655,921	76,300	95.6	1,900,235	1,739,414	160,821	91.5
NAY PYI TAW	758,394	716,067	42,327	94.4	351,772	344,566	7,206	98.0	406,622	371,501	35,121	91.4
Urban	234,644	228,163	6,481	97.2	107,695	106,480	1,215	98.9	126,949	121,683	5,266	95.9
Rural	523,750	487,904	35,846	93.2	244,077	238,086	5,991	97.5	279,673	249,818	29,855	89.3

Table D-2: Population in conventional households 15 years and over, by sex, literacy and urban/rural

Table D-3: Population in conventional households 5 years and over by sex, school/college attendance and age

Age	Both sexes					Male					Female				
	Total	Currently attending	Attended previously	Never attended	% Currently attending	Total	Currently attending	Attended previously	Never attended	% Currently attending	Total	Currently attending	Attended previously	Never attended	% Currently attending
UNION	43,517,147	8,461,477	29,450,337	5,605,333	19.4	20,322,407	4,151,027	13,911,178	2,260,202	20.4	23,194,740	4,310,450	15,539,159	3,345,131	18.6
URBAN/															
RURAL															
5	926,582	271,429	42,774	612,379	29.3	469,718	134,442	21,343	313,933	28.6	456,864	136,987	21,431	298,446	30.0
6	958,030	716,318	77,416	164,296	74.8	483,336	358,513	38,668	86,155	74.2	474,694	357,805	38,748	78,141	75.4
7	978,284	809,508	91,765	77,011	82.7	493,327	407,260	46,333	39,734	82.6	484,957	402,248	45,432	37,277	82.9
8	936,114	780,904	92,955	62,255	83.4	464,369	386,659	46,315	31,395	83.3	471,745	394,245	46,640	30,860	83.6
9	925,551	785,143	97,769	42,639	84.8	462,588	391,740	49,234	21,614	84.7	462,963	393,403	48,535	21,025	85.0
10	984,763	809,585	121,232	53,946	82.2	491,667	404,117	60,323	27,227	82.2	493,096	405,468	60,909	26,719	82.2
11	904,364	735,883	136,017	32,464	81.4	446,398	363,465	66,408	16,525	81.4	457,966	372,418	69,609	15,939	81.3
12	995,369	746,624	203,590	45,155	75.0	491,527	370,307	98,814	22,406	75.3	503,842	376,317	104,776	22,749	74.7
13	1,023,112	686,051	291,596	45,465	67.1	504,220	340,159	141,592	22,469	67.5	518,892	345,892	150,004	22,996	66.7
14	950,347	536,334	372,775	41,238	56.4	461,415	261,222	180,287	19,906	56.6	488,932	275,112	192,488	21,332	56.3
15	900,145	399,018	444,692	56,435	44.3	439,863	191,223	220,878	27,762	43.5	460,282	207,795	223,814	28,673	45.1
16	825,526	296,456	483,168	45,902	35.9	397,263	137,002	238,057	22,204	34.5	428,263	159,454	245,111	23,698	37.2
17	838,258	234,622	557,556	46,080	28.0	404,761	106,427	276,139	22,195	26.3	433,497	128,195	281,417	23,885	29.6
18	928,867	186,526	676,358	65,983	20.1	438,562	82,153	326,284	30,125	18.7	490,305	104,373	350,074	35,858	21.3
19	767,267	128,187	595,363	43,717	16.7	360,435	56,115	284,131	20,189	15.6	406,832	72,072	311,232	23,528	17.7
20	953,697	92,668	772,349	88,680	9.7	442,835	42,441	360,964	39,430	9.6	510,862	50,227	411,385	49,250	9.8

Age	Both sexes					Male					Female				
	Total	Currently attending	Attended previously	Never attended	% Currently attending	Total	Currently attending	Attended previously	Never attended	% Currently attending	Total	Currently attending	Attended previously	Never attended	% Currently attending
21	733,967	55,049	636,426	42,492	7.5	338,696	26,538	293,097	19,061	7.8	395,271	28,511	343,329	23,431	7.2
22	767,539	34,885	679,684	52,970	4.5	352,584	17,332	312,049	23,203	4.9	414,955	17,553	367,635	29,767	4.2
23	763,063	22,156	686,337	54,570	2.9	352,835	11,434	317,577	23,824	3.2	410,228	10,722	368,760	30,746	2.6
24	704,529	14,166	641,217	49,146	2.0	322,175	7,329	294,144	20,702	2.3	382,354	6,837	347,073	28,444	1.8
25	883,804	12,257	774,805	96,742	1.4	411,269	6,310	363,241	41,718	1.5	472,535	5,947	411,564	55,024	1.3
26	697,294	8,414	635,347	53,533	1.2	322,962	4,346	295,586	23,030	1.3	374,332	4,068	339,761	30,503	1.1
27	740,106	7,571	672,429	60,106	1.0	344,076	3,904	314,717	25,455	1.1	396,030	3,667	357,712	34,651	0.9
28	810,142	6,997	728,875	74,270	0.9	371,556	3,470	338,143	29,943	0.9	438,586	3,527	390,732	44,327	0.8
29	703,655	5,549	643,663	54,443	0.8	324,425	2,669	299,605	22,151	0.8	379,230	2,880	344,058	32,292	0.8
30 - 34	3,688,862	20,271	3,301,549	367,042	0.5	1,732,410	9,616	1,569,376	153,418	0.6	1,956,452	10,655	1,732,173	213,624	0.5
35 - 39	3,408,280	13,075	3,021,017	374,188	0.4	1,592,151	5,982	1,433,344	152,825	0.4	1,816,129	7,093	1,587,673	221,363	0.4
40 - 44	3,158,439	10,011	2,766,511	381,917	0.3	1,457,800	4,498	1,304,054	149,248	0.3	1,700,639	5,513	1,462,457	232,669	0.3
45 - 49	2,846,351	7,823	2,436,340	402,188	0.3	1,302,390	3,395	1,148,504	150,491	0.3	1,543,961	4,428	1,287,836	251,697	0.3
50+	8,814,840	27,997	6,768,762	2,018,081	0.3	3,844,794	10,959	3,171,971	661,864	0.3	4,970,046	17,038	3,596,791	1,356,217	0.3
URBAN	12,778,581	2,377,078	9,600,634	800,869	18.6	5,883,192	1,169,308	4,421,711	292,173	19.9	6,895,389	1,207,770	5,178,923	508,696	17.5
5	210,259	55,150	13,763	141,346	26.2	107,276	27,634	6,919	72,723	25.8	102,983	27,516	6,844	68,623	26.7
6	222,484	166,641	26,579	29,264	74.9	112,614	83,714	13,347	15,553	74.3	109,870	82,927	13,232	13,711	75.5
7	234,133	192,997	32,006	9,130	82.4	118,698	97,700	16,156	4,842	82.3	115,435	95,297	15,850	4,288	82.6
8	227,672	189,078	32,363	6,231	83.0	114,280	94,792	16,295	3,193	82.9	113,392	94,286	16,068	3,038	83.2
9	224,568	186,805	32,848	4,915	83.2	113,170	93,990	16,639	2,541	83.1	111,398	92,815	16,209	2,374	83.3

Table D-3: Population in conventional households 5 years and over by sex, school/college attendance and age

Age	Both sexes					Male					Female				
	Total	Currently attending	Attended previously	Never attended	% Currently attending	Total	Currently attending	Attended previously	Never attended	% Currently attending	Total	Currently attending	Attended previously	Never attended	% Currently attending
10	234,325	191,812	37,650	4,863	81.9	118,804	97,416	18,839	2,549	82.0	115,521	94,396	18,811	2,314	81.7
11	229,084	184,876	40,059	4,149	80.7	114,539	92,464	19,943	2,132	80.7	114,545	92,412	20,116	2,017	80.7
12	252,458	193,205	53,972	5,281	76.5	126,548	96,619	27,324	2,605	76.3	125,910	96,586	26,648	2,676	76.7
13	277,138	196,808	74,427	5,903	71.0	139,000	98,422	37,731	2,847	70.8	138,138	98,386	36,696	3,056	71.2
14	267,126	168,643	92,845	5,638	63.1	131,816	82,320	46,854	2,642	62.5	135,310	86,323	45,991	2,996	63.8
15	244,020	133,747	104,344	5,929	54.8	119,613	63,624	53,143	2,846	53.2	124,407	70,123	51,201	3,083	56.4
16	244,634	113,062	125,569	6,003	46.2	118,329	52,463	63,056	2,810	44.3	126,305	60,599	62,513	3,193	48.0
17	254,315	97,055	151,162	6,098	38.2	124,475	44,887	76,722	2,866	36.1	129,840	52,168	74,440	3,232	40.2
18	283,830	83,200	192,702	7,928	29.3	135,503	37,221	94,785	3,497	27.5	148,327	45,979	97,917	4,431	31.0
19	249,791	62,550	181,228	6,013	25.0	118,214	27,804	87,734	2,676	23.5	131,577	34,746	93,494	3,337	26.4
20	290,152	45,814	235,371	8,967	15.8	135,689	21,498	110,511	3,680	15.8	154,463	24,316	124,860	5,287	15.7
21	242,656	28,913	208,162	5,581	11.9	111,939	14,376	95,165	2,398	12.8	130,717	14,537	112,997	3,183	11.1
22	248,617	17,891	223,898	6,828	7.2	114,243	9,218	102,242	2,783	8.1	134,374	8,673	121,656	4,045	6.5
23	244,373	11,356	226,213	6,804	4.6	113,032	6,051	104,190	2,791	5.4	131,341	5,305	122,023	4,013	4.0
24	229,332	7,060	215,606	6,666	3.1	105,358	3,756	98,964	2,638	3.6	123,974	3,304	116,642	4,028	2.7
25	253,935	5,548	238,965	9,422	2.2	117,628	2,926	110,950	3,752	2.5	136,307	2,622	128,015	5,670	1.9
26	222,287	3,995	211,400	6,892	1.8	102,989	2,104	98,066	2,819	2.0	119,298	1,891	113,334	4,073	1.6
27	227,896	3,472	217,008	7,416	1.5	105,780	1,825	101,003	2,952	1.7	122,116	1,647	116,005	4,464	1.3
28	248,305	3,160	236,404	8,741	1.3	113,763	1,613	108,839	3,311	1.4	134,542	1,547	127,565	5,430	1.1
29	223,249	2,521	213,771	6,957	1.1	102,574	1,252	98,654	2,668	1.2	120,675	1,269	115,117	4,289	1.1

Table D-3: Population in conventional households 5 years and over by sex, school/college attendance and age

Age	Both sexes					Male					Female				
	Total	Currently attending	Attended previously	Never attended	% Currently attending	Total	Currently attending	Attended previously	Never attended	% Currently attending	Total	Currently attending	Attended previously	Never attended	% Currently attending
30 - 34	1,138,097	8,574	1,085,669	43,854	0.8	533,631	4,165	512,918	16,548	0.8	604,466	4,409	572,751	27,306	0.7
35 - 39	1,029,021	5,238	978,405	45,378	0.5	474,829	2,377	455,940	16,512	0.5	554,192	2,861	522,465	28,866	0.5
40 - 44	974,966	4,106	924,448	46,412	0.4	439,313	1,782	421,714	15,817	0.4	535,653	2,324	502,734	30,595	0.4
45 - 49	878,458	3,169	825,812	49,477	0.4	386,723	1,335	369,957	15,431	0.3	491,735	1,834	455,855	34,046	0.4
50+	2,671,400	10,632	2,367,985	292,783	0.4	1,112,822	3,960	1,037,111	71,751	0.4	1,558,578	6,672	1,330,874	221,032	0.4
RURAL	30,738,566	6,084,399	19,849,703	4,804,464	19.8	14,439,215	2,981,719	9,489,467	1,968,029	20.7	16,299,351	3,102,680	10,360,236	2,836,435	19.0
5	716,323	216,279	29,011	471,033	30.2	362,442	106,808	14,424	241,210	29.5	353,881	109,471	14,587	229,823	30.9
6	735,546	549,677	50,837	135,032	74.7	370,722	274,799	25,321	70,602	74.1	364,824	274,878	25,516	64,430	75.3
7	744,151	616,511	59,759	67,881	82.8	374,629	309,560	30,177	34,892	82.6	369,522	306,951	29,582	32,989	83.1
8	708,442	591,826	60,592	56,024	83.5	350,089	291,867	30,020	28,202	83.4	358,353	299,959	30,572	27,822	83.7
9	700,983	598,338	64,921	37,724	85.4	349,418	297,750	32,595	19,073	85.2	351,565	300,588	32,326	18,651	85.5
10	750,438	617,773	83,582	49,083	82.3	372,863	306,701	41,484	24,678	82.3	377,575	311,072	42,098	24,405	82.4
11	675,280	551,007	95,958	28,315	81.6	331,859	271,001	46,465	14,393	81.7	343,421	280,006	49,493	13,922	81.5
12	742,911	553,419	149,618	39,874	74.5	364,979	273,688	71,490	19,801	75.0	377,932	279,731	78,128	20,073	74.0
13	745,974	489,243	217,169	39,562	65.6	365,220	241,737	103,861	19,622	66.2	380,754	247,506	113,308	19,940	65.0
14	683,221	367,691	279,930	35,600	53.8	329,599	178,902	133,433	17,264	54.3	353,622	188,789	146,497	18,336	53.4
15	656,125	265,271	340,348	50,506	40.4	320,250	127,599	167,735	24,916	39.8	335,875	137,672	172,613	25,590	41.0
16	580,892	183,394	357,599	39,899	31.6	278,934	84,539	175,001	19,394	30.3	301,958	98,855	182,598	20,505	32.7
17	583,943	137,567	406,394	39,982	23.6	280,286	61,540	199,417	19,329	22.0	303,657	76,027	206,977	20,653	25.0
18	645,037	103,326	483,656	58,055	16.0	303,059	44,932	231,499	26,628	14.8	341,978	58,394	252,157	31,427	17.1

Table D-3: Population in conventional households 5 years and over by sex, school/college attendance and age

Age	Both sexes					Male					Female				
	Total	Currently attending	Attended previously	Never attended	% Currently attending	Total	Currently attending	Attended previously	Never attended	% Currently attending	Total	Currently attending	Attended previously	Never attended	% Currently attending
19	517,476	65,637	414,135	37,704	12.7	242,221	28,311	196,397	17,513	11.7	275,255	37,326	217,738	20,191	13.6
20	663,545	46,854	536,978	79,713	7.1	307,146	20,943	250,453	35,750	6.8	356,399	25,911	286,525	43,963	7.3
21	491,311	26,136	428,264	36,911	5.3	226,757	12,162	197,932	16,663	5.4	264,554	13,974	230,332	20,248	5.3
22	518,922	16,994	455,786	46,142	3.3	238,341	8,114	209,807	20,420	3.4	280,581	8,880	245,979	25,722	3.2
23	518,690	10,800	460,124	47,766	2.1	239,803	5,383	213,387	21,033	2.2	278,887	5,417	246,737	26,733	1.9
24	475,197	7,106	425,611	42,480	1.5	216,817	3,573	195,180	18,064	1.6	258,380	3,533	230,431	24,416	1.4
25	629,869	6,709	535,840	87,320	1.1	293,641	3,384	252,291	37,966	1.2	336,228	3,325	283,549	49,354	1.0
26	475,007	4,419	423,947	46,641	0.9	219,973	2,242	197,520	20,211	1.0	255,034	2,177	226,427	26,430	0.9
27	512,210	4,099	455,421	52,690	0.8	238,296	2,079	213,714	22,503	0.9	273,914	2,020	241,707	30,187	0.7
28	561,837	3,837	492,471	65,529	0.7	257,793	1,857	229,304	26,632	0.7	304,044	1,980	263,167	38,897	0.7
29	480,406	3,028	429,892	47,486	0.6	221,851	1,417	200,951	19,483	0.6	258,555	1,611	228,941	28,003	0.6
30 - 34	2,550,765	11,697	2,215,880	323,188	0.5	1,198,779	5,451	1,056,458	136,870	0.5	1,351,986	6,246	1,159,422	186,318	0.5
35 - 39	2,379,259	7,837	2,042,612	328,810	0.3	1,117,322	3,605	977,404	136,313	0.3	1,261,937	4,232	1,065,208	192,497	0.3
40 - 44	2,183,473	5,905	1,842,063	335,505	0.3	1,018,487	2,716	882,340	133,431	0.3	1,164,986	3,189	959,723	202,074	0.3
45 - 49	1,967,893	4,654	1,610,528	352,711	0.2	915,667	2,060	778,547	135,060	0.2	1,052,226	2,594	831,981	217,651	0.2
50+	6,143,440	17,365	4,400,777	1,725,298	0.3	2,731,972	6,999	2,134,860	590,113	0.3	3,411,468	10,366	2,265,917	1,135,185	0.3

Table D-3: Population in conventional households 5 years and over by sex, school/college attendance and age

Table D-4: Population in conventional households 5 - 29 years, by sex, school/college attendance and urban/rural

Urban/Rural	Both sexes					Male					Female				
	Total	Currently attending	Attended previously	Never attended	% Never attended	Total	Currently attending	Attended previously	Never attended	% Never attended	Total	Currently attending	Attended previously	Never attended	% Never attended
UNION	21,600,375	8,382,300	11,156,158	2,061,917	9.5	10,392,862	4,116,577	5,283,929	992,356	9.5	11,207,513	4,265,723	5,872,229	1,069,561	9.5
Urban	6,086,639	2,345,359	3,418,315	322,965	5.3	2,935,874	1,155,689	1,624,071	156,114	5.3	3,150,765	1,189,670	1,794,244	166,851	5.3
Rural	15,513,736	6,036,941	7,737,843	1,738,952	11.2	7,456,988	2,960,888	3,659,858	836,242	11.2	8,056,748	3,076,053	4,077,985	902,710	11.2
KACHIN	670,041	327,763	305,087	37,191	5.6	333,060	159,067	155,002	18,991	5.7	336,981	168,696	150,085	18,200	5.4
Urban	245,638	122,617	112,503	10,518	4.3	120,927	59,435	56,104	5,388	4.5	124,711	63,182	56,399	5,130	4.1
Rural	424,403	205,146	192,584	26,673	6.3	212,133	99,632	98,898	13,603	6.4	212,270	105,514	93,686	13,070	6.2
KAYAH	135,672	61,916	62,815	10,941	8.1	66,783	29,922	31,781	5,080	7.6	68,889	31,994	31,034	5,861	8.5
Urban	31,313	14,982	15,045	1,286	4.1	15,147	7,089	7,421	637	4.2	16,166	7,893	7,624	649	4.0
Rural	104,359	46,934	47,770	9,655	9.3	51,636	22,833	24,360	4,443	8.6	52,723	24,101	23,410	5,212	9.9
KAYIN	674,622	281,882	278,968	113,772	16.9	331,192	134,928	136,861	59,403	17.9	343,430	146,954	142,107	54,369	15.8
Urban	144,564	58,763	75,733	10,068	7.0	71,219	28,948	37,171	5,100	7.2	73,345	29,815	38,562	4,968	6.8
Rural	530,058	223,119	203,235	103,704	19.6	259,973	105,980	99,690	54,303	20.9	270,085	117,139	103,545	49,401	18.3
CHIN	232,683	131,128	76,885	24,670	10.6	111,583	65,806	35,541	10,236	9.2	121,100	65,322	41,344	14,434	11.9
Urban	45,494	26,460	16,487	2,547	5.6	21,296	12,861	7,222	1,213	5.7	24,198	13,599	9,265	1,334	5.5
Rural	187,189	104,668	60,398	22,123	11.8	90,287	52,945	28,319	9,023	10.0	96,902	51,723	32,079	13,100	13.5
SAGAING	2,259,792	929,466	1,208,847	121,479	5.4	1,068,314	452,991	556,599	58,724	5.5	1,191,478	476,475	652,248	62,755	5.3
Urban	376,816	154,719	205,244	16,853	4.5	181,058	74,783	97,918	8,357	4.6	195,758	79,936	107,326	8,496	4.3
Rural	1,882,976	774,747	1,003,603	104,626	5.6	887,256	378,208	458,681	50,367	5.7	995,720	396,539	544,922	54,259	5.4

Urban/Rural	Both sexes					Male					Female				
	Total	Currently attending	Attended previously	Never attended	% Never attended	Total	Currently attending	Attended previously	Never attended	% Never attended	Total	Currently attending	Attended previously	Never attended	% Never attended
TANINTHARYI	655,166	285,502	314,210	55,454	8.5	322,692	137,866	156,260	28,566	8.9	332,474	147,636	157,950	26,888	8.1
Urban	148,223	62,837	76,533	8,853	6.0	72,059	30,298	37,244	4,517	6.3	76,164	32,539	39,289	4,336	5.7
Rural	506,943	222,665	237,677	46,601	9.2	250,633	107,568	119,016	24,049	9.6	256,310	115,097	118,661	22,552	8.8
BAGO	2,081,789	802,297	1,139,630	139,862	6.7	1,003,490	397,263	538,269	67,958	6.8	1,078,299	405,034	601,361	71,904	6.7
Urban	424,772	169,672	231,641	23,459	5.5	203,313	83,774	108,147	11,392	5.6	221,459	85,898	123,494	12,067	5.4
Rural	1,657,017	632,625	907,989	116,403	7.0	800,177	313,489	430,122	56,566	7.1	856,840	319,136	477,867	59,837	7.0
MAGWAY	1,593,834	650,315	839,402	104,117	6.5	743,838	317,948	375,110	50,780	6.8	849,996	332,367	464,292	53,337	6.3
Urban	227,402	92,365	122,791	12,246	5.4	107,614	45,216	56,395	6,003	5.6	119,788	47,149	66,396	6,243	5.2
Rural	1,366,432	557,950	716,611	91,871	6.7	636,224	272,732	318,715	44,777	7.0	730,208	285,218	397,896	47,094	6.4
MANDALAY	2,572,025	971,651	1,463,214	137,160	5.3	1,225,346	475,521	684,571	65,254	5.3	1,346,679	496,130	778,643	71,906	5.3
Urban	875,443	320,564	518,450	36,429	4.2	427,250	157,945	251,865	17,440	4.1	448,193	162,619	266,585	18,989	4.2
Rural	1,696,582	651,087	944,764	100,731	5.9	798,096	317,576	432,706	47,814	6.0	898,486	333,511	512,058	52,917	5.9
MON	866,977	361,650	424,378	80,949	9.3	418,285	174,906	201,967	41,412	9.9	448,692	186,744	222,411	39,537	8.8
Urban	231,090	96,083	121,642	13,365	5.8	111,997	46,942	58,376	6,679	6.0	119,093	49,141	63,266	6,686	5.6
Rural	635,887	265,567	302,736	67,584	10.6	306,288	127,964	143,591	34,733	11.3	329,599	137,603	159,145	32,851	10.0
RAKHINE	954,669	402,991	446,700	104,978	11.0	446,794	204,321	199,951	42,522	9.5	507,875	198,670	246,749	62,456	12.3
Urban	152,252	57,398	78,602	16,252	10.7	71,578	28,489	35,965	7,124	10.0	80,674	28,909	42,637	9,128	11.3
Rural	802,417	345,593	368,098	88,726	11.1	375,216	175,832	163,986	35,398	9.4	427,201	169,761	204,112	53,328	12.5
YANGON	3,104,424	1,097,884	1,858,365	148,175	4.8	1,497,556	550,828	874,727	72,001	4.8	1,606,868	547,056	983,638	76,174	4.7
Urban	2,128,177	746,330	1,291,704	90,143	4.2	1,021,338	373,514	604,570	43,254	4.2	1,106,839	372,816	687,134	46,889	4.2
Rural	976,247	351,554	566,661	58,032	5.9	476,218	177,314	270,157	28,747	6.0	500,029	174,240	296,504	29,285	5.9

Table D-4: Population in conventional households 5 - 29 years, by sex, school/college attendance and urban/rural

Urban/Rural	Both sexes					Male					Female				
	Total	Currently attending	Attended previously	Never attended	% Never attended	Total	Currently attending	Attended previously	Never attended	% Never attended	Total	Currently attending	Attended previously	Never attended	% Never attended
SHAN	2,634,632	842,475	1,033,926	758,231	28.8	1,276,494	402,183	512,128	362,183	28.4	1,358,138	440,292	521,798	396,048	29.2
Urban	579,396	239,242	285,997	54,157	9.3	282,713	115,867	140,577	26,269	9.3	296,683	123,375	145,420	27,888	9.4
Rural	2,055,236	603,233	747,929	704,074	34.3	993,781	286,316	371,551	335,914	33.8	1,061,455	316,917	376,378	368,160	34.7
AYEYAWADY	2,670,540	1,032,391	1,440,227	197,922	7.4	1,308,864	512,240	699,453	97,171	7.4	1,361,676	520,151	740,774	100,751	7.4
Urban	337,690	129,962	187,478	20,250	6.0	162,288	64,043	88,572	9,673	6.0	175,402	65,919	98,906	10,577	6.0
Rural	2,332,850	902,429	1,252,749	177,672	7.6	1,146,576	448,197	610,881	87,498	7.6	1,186,274	454,232	641,868	90,174	7.6
NAY PYI TAW	493,509	202,989	263,504	27,016	5.5	238,571	100,787	125,709	12,075	5.1	254,938	102,202	137,795	14,941	5.9
Urban	138,369	53,365	78,465	6,539	4.7	66,077	26,485	36,524	3,068	4.6	72,292	26,880	41,941	3,471	4.8
Rural	355,140	149,624	185,039	20,477	5.8	172,494	74,302	89,185	9,007	5.2	182,646	75,322	95,854	11,470	6.3

Table D-4: Population in conventional households 5 - 29 years, by sex, school/college attendance and urban/rural

Table D-5a: Population 5 years and over (including institutions) by highest level of education completed, sex and special age groups, Urban and Rural

Age	Highest grade									
	Total	None	Primary school (grade 1 - 5)	Middle school (grade 6 - 9)	High school (grade 10 - 11)	Diploma	University/ College	Post-graduate and above	Vocational training	Other
UNION										
Both sexes	45,807,770	6,468,807	20,692,609	9,916,261	4,699,781	115,002	3,226,966	134,585	60,270	493,489
5	938,977	726,763	211,534	-	-	-	-	-	-	680
6	972,738	255,367	716,862	-	-	-	-	-	-	509
7	996,887	112,427	883,903	-	-	-	-	-	-	557
8	958,192	78,511	878,979	-	-	-	-	-	-	702
9	952,283	52,474	882,357	16,696	-	-	-	-	-	756
10	1,022,356	64,510	808,275	148,279	-	-	-	-	-	1,292
11	943,856	40,228	496,763	405,624	-	-	-	-	-	1,241
12	1,048,282	54,779	386,632	605,048	-	-	-	-	-	1,823
13	1,083,694	54,453	304,450	706,717	15,650	-	-	-	-	2,424
14	1,010,174	48,514	260,761	584,792	113,337	-	-	-	118	2,652
15	961,689	63,520	256,001	384,802	252,775	-	1,627	-	212	2,752
16	885,313	52,134	240,908	288,240	272,405	532	27,890	-	647	2,557
17	907,212	51,862	252,119	279,224	229,054	2,127	87,921	-	2,319	2,586
18	1,018,958	73,085	305,474	303,441	202,965	4,766	121,687	-	4,100	3,440
19	852,817	49,479	249,676	243,866	167,378	7,475	126,526	655	4,673	3,089
20	1,051,510	97,354	330,807	280,692	184,901	8,161	139,092	1,951	4,359	4,193
21	812,123	48,038	244,311	216,729	154,491	6,525	133,048	3,010	3,006	2,965
22	846,990	59,464	272,091	218,926	154,325	4,992	127,842	3,701	2,091	3,558
23	843,788	61,113	282,541	210,070	152,268	4,312	123,801	4,334	1,682	3,667

Age	Highest grade									
	Total	None	Primary school (grade 1 - 5)	Middle school (grade 6 - 9)	High school (grade 10 - 11)	Diploma	University/ College	Post-graduate and above	Vocational training	Other
24	776,658	55,309	267,990	183,675	141,730	3,735	115,188	4,433	1,342	3,256
25	963,502	105,551	363,350	205,834	151,532	3,729	122,322	4,872	1,328	4,984
26	757,985	59,640	283,731	159,923	127,388	3,307	114,306	4,877	1,134	3,679
27	799,907	66,775	316,645	162,200	122,142	3,582	118,296	5,062	1,176	4,029
28	870,865	81,694	353,203	175,154	121,880	3,763	124,039	5,355	1,160	4,617
29	753,875	60,503	308,668	153,763	103,904	3,316	113,777	4,941	1,028	3,975
30 - 34	3,898,861	403,785	1,698,396	784,562	467,165	14,766	480,135	19,479	5,567	25,006
35 - 39	3,563,480	412,776	1,714,728	686,776	354,281	10,068	330,406	20,506	5,116	28,823
40 - 44	3,283,073	422,659	1,536,002	724,584	292,115	6,825	247,631	14,896	4,075	34,286
45 - 49	2,946,148	450,434	1,429,647	547,882	259,886	6,204	192,263	10,356	4,133	45,343
50+	9,085,577	2,305,606	4,155,805	1,238,762	658,209	16,817	379,169	26,157	11,004	294,048
Total 25 years and above	26,923,273	4,369,423	12,160,175	4,839,440	2,658,502	72,377	2,222,344	116,501	35,721	448,790
Male	21,965,931	2,741,946	9,568,802	5,321,098	2,496,917	72,597	1,400,071	48,041	36,903	279,556
5	476,644	372,127	104,161	-	-	-	-	-	-	356
6	492,434	133,692	358,461	-	-	-	-	-	-	281
7	505,940	59,546	446,049	-	-	-	-	-	-	345
8	480,226	40,854	438,921	-	-	-	-	-	-	451
9	483,128	28,034	446,819	7,751	-	-	-	-	-	524
10	521,961	34,830	417,572	68,648	-	-	-	-	-	911
11	478,436	22,588	263,808	191,138	-	-	-	-	-	902
12	535,067	30,158	210,307	293,260	-	-	-	-	-	1,342
13	553,531	29,831	166,542	348,614	6,803	-	-	-	-	1,741
14	506,754	25,576	136,160	294,191	48,965	-	-	-	67	1,795
15	484,239	33,019	132,671	204,218	111,636	-	641	-	124	1,930
16	439,132	26,551	120,255	155,161	124,262	223	10,558	-	353	1,769

Table D-5a: Population 5 years and over (including institutions) by highest level of education completed, sex and special age groups, Urban and Rural

Age	Highest grade									
	Total	None	Primary school (grade 1 - 5)	Middle school (grade 6 - 9)	High school (grade 10 - 11)	Diploma	University/ College	Post-graduate and above	Vocational training	Other
17	451,152	26,119	124,323	151,029	111,242	833	34,784	-	1,044	1,778
18	498,135	34,806	145,660	160,678	102,253	1,905	48,821	-	1,647	2,365
19	418,340	24,164	118,293	129,140	87,308	3,124	52,017	170	2,025	2,099
20	509,100	45,131	153,705	146,635	97,049	3,742	57,494	453	2,050	2,841
21	392,262	22,865	112,692	112,643	81,624	3,340	54,741	724	1,567	2,066
22	407,417	27,640	123,920	114,108	81,657	2,870	52,828	920	1,094	2,380
23	409,687	28,317	129,575	110,890	81,955	2,705	51,777	1,100	926	2,442
24	373,059	24,867	120,114	97,041	76,238	2,499	48,133	1,178	772	2,217
25	467,701	47,524	166,339	111,109	83,270	2,547	51,319	1,458	753	3,382
26	366,050	27,038	127,398	85,503	70,738	2,222	48,465	1,551	658	2,477
27	386,618	29,815	142,842	86,706	68,630	2,457	50,937	1,812	671	2,748
28	414,639	34,575	157,154	92,917	68,317	2,556	53,242	2,066	682	3,130
29	360,457	26,054	138,304	81,661	57,833	2,231	48,970	2,088	610	2,706
30 - 34	1,884,549	176,485	776,007	435,277	253,839	9,965	205,124	7,313	3,525	17,014
35 - 39	1,705,630	176,174	774,411	389,291	190,736	7,054	138,832	6,173	3,788	19,171
40 - 44	1,548,942	172,774	670,607	407,990	161,989	4,865	102,044	4,257	3,158	21,258
45 - 49	1,375,041	177,090	611,657	315,917	144,151	4,736	88,198	3,765	3,311	26,216
50+	4,039,660	803,702	1,734,075	729,582	386,422	12,723	201,146	13,013	8,078	150,919
Total 25 years and above	12,549,287	1,671,231	5,298,794	2,735,953	1,485,925	51,356	988,277	43,496	25,234	249,021
Female	23,841,839	3,726,861	11,123,807	4,595,163	2,202,864	42,405	1,826,895	86,544	23,367	213,933
5	462,333	354,636	107,373	-	-	-	-	-	-	324
6	480,304	121,675	358,401	-	-	-	-	-	-	228
7	490,947	52,881	437,854	-	-	-	-	-	-	212
8	477,966	37,657	440,058	-	-	-	-	-	-	251
9	469,155	24,440	435,538	8,945	-	-	-	-	-	232

Table D-5a: Population 5 years and over (including institutions) by highest level of education completed, sex and special age groups, Urban and Rural

Age	Highest grade									
	Total	None	Primary school (grade 1 - 5)	Middle school (grade 6 - 9)	High school (grade 10 - 11)	Diploma	University/ College	Post-graduate and above	Vocational training	Other
10	500,395	29,680	390,703	79,631	-	-	-	-	-	381
11	465,420	17,640	232,955	214,486	-	-	-	-	-	339
12	513,215	24,621	176,325	311,788	-	-	-	-	-	481
13	530,163	24,622	137,908	358,103	8,847	-	-	-	-	683
14	503,420	22,938	124,601	290,601	64,372	-	-	-	51	857
15	477,450	30,501	123,330	180,584	141,139	-	986	-	88	822
16	446,181	25,583	120,653	133,079	148,143	309	17,332	-	294	788
17	456,060	25,743	127,796	128,195	117,812	1,294	53,137	-	1,275	808
18	520,823	38,279	159,814	142,763	100,712	2,861	72,866	-	2,453	1,075
19	434,477	25,315	131,383	114,726	80,070	4,351	74,509	485	2,648	990
20	542,410	52,223	177,102	134,057	87,852	4,419	81,598	1,498	2,309	1,352
21	419,861	25,173	131,619	104,086	72,867	3,185	78,307	2,286	1,439	899
22	439,573	31,824	148,171	104,818	72,668	2,122	75,014	2,781	997	1,178
23	434,101	32,796	152,966	99,180	70,313	1,607	72,024	3,234	756	1,225
24	403,599	30,442	147,876	86,634	65,492	1,236	67,055	3,255	570	1,039
25	495,801	58,027	197,011	94,725	68,262	1,182	71,003	3,414	575	1,602
26	391,935	32,602	156,333	74,420	56,650	1,085	65,841	3,326	476	1,202
27	413,289	36,960	173,803	75,494	53,512	1,125	67,359	3,250	505	1,281
28	456,226	47,119	196,049	82,237	53,563	1,207	70,797	3,289	478	1,487
29	393,418	34,449	170,364	72,102	46,071	1,085	64,807	2,853	418	1,269
30 - 34	2,014,312	227,300	922,389	349,285	213,326	4,801	275,011	12,166	2,042	7,992
35 - 39	1,857,850	236,602	940,317	297,485	163,545	3,014	191,574	14,333	1,328	9,652
40 - 44	1,734,131	249,885	865,395	316,594	130,126	1,960	145,587	10,639	917	13,028
45 - 49	1,571,107	273,344	817,990	231,965	115,735	1,468	104,065	6,591	822	19,127
50+	5,045,917	1,501,904	2,421,730	509,180	271,787	4,094	178,023	13,144	2,926	143,129
Total 25 years and above	14,373,986	2,698,192	6,861,381	2,103,487	1,172,577	21,021	1,234,067	73,005	10,487	199,769

Table D-5a: Population 5 years and over (including institutions) by highest level of education completed, sex and special age groups, Urban and Rural

Table D-5b: Population 5 years and over (including institutions) by highest level of education completed, sex and special age groups – Urban

Age	Highest grade									
	Total	None	Primary school (grade 1 - 5)	Middle school (grade 6 - 9)	High school (grade 10 - 11)	Diploma	University/ College	Post-graduate and above	Vocational training	Other
UNION										
Both sexes	13,796,815	977,836	4,384,609	3,557,415	2,469,333	64,299	2,150,203	99,063	34,477	59,580
5	213,931	168,016	45,738	-	-	-	-	-	-	177
6	226,935	48,068	178,782	-	-	-	-	-	-	85
7	239,694	15,068	224,518	-	-	-	-	-	-	108
8	234,088	8,620	225,352	-	-	-	-	-	-	116
9	232,228	6,342	220,300	5,439	-	-	-	-	-	147
10	245,582	6,733	189,341	49,269	-	-	-	-	-	239
11	242,064	5,805	103,660	132,411	-	-	-	-	-	188
12	271,274	7,391	73,561	190,047	-	-	-	-	-	275
13	301,423	8,044	59,474	226,038	7,367	-	-	-	-	500
14	295,449	7,514	53,150	181,935	52,239	-	-	-	45	566
15	275,886	7,641	49,397	104,271	113,214	-	773	-	86	504
16	273,821	7,421	49,820	79,850	118,858	306	16,833	-	316	417
17	290,639	7,499	52,408	77,926	97,528	1,207	52,314	-	1,295	462
18	331,665	9,642	64,505	89,405	90,924	2,639	71,565	-	2,424	561
19	295,109	7,439	52,697	73,320	78,523	4,251	75,257	378	2,711	533
20	339,876	11,142	65,843	83,497	87,652	4,186	83,340	1,109	2,485	622
21	283,297	6,898	47,649	65,117	74,034	3,370	82,288	1,800	1,718	423
22	288,927	8,452	53,019	66,464	74,267	2,547	80,156	2,268	1,210	544
23	284,038	8,392	53,461	63,807	73,388	2,298	78,444	2,743	939	566
24	264,434	8,178	50,886	57,473	68,929	2,019	72,790	2,803	744	612

Age	Highest grade									
	Total	None	Primary school (grade 1 - 5)	Middle school (grade 6 - 9)	High school (grade 10 - 11)	Diploma	University/ College	Post-graduate and above	Vocational training	Other
25	290,995	11,413	64,452	61,665	70,591	1,950	76,434	3,067	711	712
26	251,493	8,365	52,116	51,472	61,303	1,775	72,139	3,119	634	570
27	255,456	8,919	56,510	51,977	57,830	1,838	73,756	3,333	637	656
28	276,362	10,433	63,731	58,378	59,252	1,979	77,752	3,535	599	703
29	246,285	8,356	56,498	51,814	51,699	1,686	71,777	3,234	549	672
30 - 34	1,229,010	51,966	318,421	281,303	241,001	7,699	308,851	13,279	2,871	3,619
35 - 39	1,092,916	53,374	318,016	272,935	196,492	5,545	224,660	15,196	2,895	3,803
40 - 44	1,025,669	54,666	293,836	301,399	177,241	3,972	176,021	12,040	2,349	4,145
45 - 49	918,610	58,145	283,382	250,573	164,194	3,878	142,663	8,608	2,416	4,751
50+	2,779,659	347,894	964,086	629,630	452,807	11,154	312,390	22,551	6,843	32,304
Total 25 years and above	8,366,455	613,531	2,471,048	2,011,146	1,532,410	41,476	1,536,443	87,962	20,504	51,935
Male	6,564,640	386,969	1,952,401	1,872,731	1,297,577	41,250	924,781	34,985	21,352	32,594
5	109,211	86,406	22,720	-	-	-	-	-	-	85
6	115,191	25,391	89,750	-	-	-	-	-	-	50
7	122,153	8,132	113,956	-	-	-	-	-	-	65
8	118,322	4,531	113,724	-	-	-	-	-	-	67
9	118,433	3,482	112,135	2,723	-	-	-	-	-	93
10	127,041	3,848	98,933	24,113	-	-	-	-	-	147
11	124,268	3,371	56,064	64,712	-	-	-	-	-	121
12	141,354	4,318	42,397	94,454	-	-	-	-	-	185
13	158,129	4,559	35,682	114,207	3,362	-	-	-	-	319
14	152,513	4,092	30,459	94,039	23,560	-	-	-	30	333
15	141,795	4,153	27,592	57,937	51,429	-	318	-	46	320
16	138,622	3,816	26,306	45,472	55,729	134	6,723	-	166	276
17	148,250	3,831	27,225	44,837	49,292	480	21,739	-	546	300

Table D-5b: Population 5 years and over (including institutions) by highest level of education completed, sex and special age groups – Urban

Age	Highest grade									
	Total	None	Primary school (grade 1 - 5)	Middle school (grade 6 - 9)	High school (grade 10 - 11)	Diploma	University/ College	Post-graduate and above	Vocational training	Other
18	165,354	4,579	31,881	49,563	47,194	1,094	29,762	-	917	364
19	146,935	3,675	25,914	40,425	41,858	1,821	31,710	102	1,102	328
20	166,942	5,084	31,308	45,142	46,742	1,991	34,847	278	1,134	416
21	137,722	3,312	22,406	34,935	39,634	1,803	34,037	448	899	248
22	139,994	3,865	24,691	35,774	39,721	1,496	32,895	568	636	348
23	138,690	3,876	25,212	34,505	39,754	1,461	32,295	689	540	358
24	128,057	3,665	23,500	30,732	37,260	1,383	29,980	736	414	387
25	141,886	5,062	30,147	33,379	38,610	1,339	31,601	890	388	470
26	122,308	3,806	23,852	27,486	33,888	1,229	30,362	952	380	353
27	124,148	3,955	25,976	27,694	32,273	1,295	30,961	1,201	373	420
28	132,426	4,376	28,401	30,599	32,677	1,381	32,814	1,363	345	470
29	118,073	3,561	25,476	27,085	28,390	1,156	30,322	1,312	336	435
30 - 34	595,549	21,595	147,070	154,001	128,651	5,211	129,765	4,932	1,902	2,422
35 - 39	518,880	21,247	140,837	148,687	102,544	3,908	92,480	4,415	2,235	2,527
40 - 44	474,286	20,526	120,793	158,064	93,650	2,839	70,597	3,294	1,911	2,612
45 - 49	414,377	20,131	107,260	129,667	84,404	2,905	62,268	2,954	1,980	2,808
50+	1,183,731	94,724	320,734	322,499	246,955	8,324	159,305	10,851	5,072	15,267
Total 25 years and above	3,825,664	198,983	970,546	1,059,161	822,042	29,587	670,475	32,164	14,922	27,784
Female	7,232,175	590,867	2,432,208	1,684,684	1,171,756	23,049	1,225,422	64,078	13,125	26,986
5	104,720	81,610	23,018	-	-	-	-	-	-	92
6	111,744	22,677	89,032	-	-	-	-	-	-	35
7	117,541	6,936	110,562	-	-	-	-	-	-	43
8	115,766	4,089	111,628	-	-	-	-	-	-	49
9	113,795	2,860	108,165	2,716	-	-	-	-	-	54
10	118,541	2,885	90,408	25,156	-	-	-	-	-	92

Table D-5b: Population 5 years and over (including institutions) by highest level of education completed, sex and special age groups – Urban

Age	Highest grade									
	Total	None	Primary school (grade 1 - 5)	Middle school (grade 6 - 9)	High school (grade 10 - 11)	Diploma	University/ College	Post-graduate and above	Vocational training	Other
11	117,796	2,434	47,596	67,699	-	-	-	-	-	67
12	129,920	3,073	31,164	95,593	-	-	-	-	-	90
13	143,294	3,485	23,792	111,831	4,005	-	-	-	-	181
14	142,936	3,422	22,691	87,896	28,679	-	-	-	15	233
15	134,091	3,488	21,805	46,334	61,785	-	455	-	40	184
16	135,199	3,605	23,514	34,378	63,129	172	10,110	-	150	141
17	142,389	3,668	25,183	33,089	48,236	727	30,575	-	749	162
18	166,311	5,063	32,624	39,842	43,730	1,545	41,803	-	1,507	197
19	148,174	3,764	26,783	32,895	36,665	2,430	43,547	276	1,609	205
20	172,934	6,058	34,535	38,355	40,910	2,195	48,493	831	1,351	206
21	145,575	3,586	25,243	30,182	34,400	1,567	48,251	1,352	819	175
22	148,933	4,587	28,328	30,690	34,546	1,051	47,261	1,700	574	196
23	145,348	4,516	28,249	29,302	33,634	837	46,149	2,054	399	208
24	136,377	4,513	27,386	26,741	31,669	636	42,810	2,067	330	225
25	149,109	6,351	34,305	28,286	31,981	611	44,833	2,177	323	242
26	129,185	4,559	28,264	23,986	27,415	546	41,777	2,167	254	217
27	131,308	4,964	30,534	24,283	25,557	543	42,795	2,132	264	236
28	143,936	6,057	35,330	27,779	26,575	598	44,938	2,172	254	233
29	128,212	4,795	31,022	24,729	23,309	530	41,455	1,922	213	237
30 - 34	633,461	30,371	171,351	127,302	112,350	2,488	179,086	8,347	969	1,197
35 - 39	574,036	32,127	177,179	124,248	93,948	1,637	132,180	10,781	660	1,276
40 - 44	551,383	34,140	173,043	143,335	83,591	1,133	105,424	8,746	438	1,533
45 - 49	504,233	38,014	176,122	120,906	79,790	973	80,395	5,654	436	1,943
50+	1,595,928	253,170	643,352	307,131	205,852	2,830	153,085	11,700	1,771	17,037
Total 25 years and above	4,540,791	414,548	1,500,502	951,985	710,368	11,889	865,968	55,798	5,582	24,151

Table D-5b: Population 5 years and over (including institutions) by highest level of education completed, sex and special age groups – Urban

Table D-5c: Population 5 years and over (including institutions) by highest level of education completed, sex and special age groups – Rural

Age	Highest grade									
	Total	None	Primary school (grade 1 - 5)	Middle school (grade 6 - 9)	High school (grade 10 - 11)	Diploma	University/ College	Post-graduate and above	Vocational training	Other
UNION										
Both sexes	32,010,955	5,490,971	16,308,000	6,358,846	2,230,448	50,703	1,076,763	35,522	25,793	433,909
5	725,046	558,747	165,796	-	-	-	-	-	-	503
6	745,803	207,299	538,080	-	-	-	-	-	-	424
7	757,193	97,359	659,385	-	-	-	-	-	-	449
8	724,104	69,891	653,627	-	-	-	-	-	-	586
9	720,055	46,132	662,057	11,257	-	-	-	-	-	609
10	776,774	57,777	618,934	99,010	-	-	-	-	-	1,053
11	701,792	34,423	393,103	273,213	-	-	-	-	-	1,053
12	777,008	47,388	313,071	415,001	-	-	-	-	-	1,548
13	782,271	46,409	244,976	480,679	8,283	-	-	-	-	1,924
14	714,725	41,000	207,611	402,857	61,098	-	-	-	73	2,086
15	685,803	55,879	206,604	280,531	139,561	-	854	-	126	2,248
16	611,492	44,713	191,088	208,390	153,547	226	11,057	-	331	2,140
17	616,573	44,363	199,711	201,298	131,526	920	35,607	-	1,024	2,124
18	687,293	63,443	240,969	214,036	112,041	2,127	50,122	-	1,676	2,879
19	557,708	42,040	196,979	170,546	88,855	3,224	51,269	277	1,962	2,556
20	711,634	86,212	264,964	197,195	97,249	3,975	55,752	842	1,874	3,571
21	528,826	41,140	196,662	151,612	80,457	3,155	50,760	1,210	1,288	2,542
22	558,063	51,012	219,072	152,462	80,058	2,445	47,686	1,433	881	3,014
23	559,750	52,721	229,080	146,263	78,880	2,014	45,357	1,591	743	3,101
24	512,224	47,131	217,104	126,202	72,801	1,716	42,398	1,630	598	2,644
25	672,507	94,138	298,898	144,169	80,941	1,779	45,888	1,805	617	4,272

Age	Highest grade									
	Total	None	Primary school (grade 1 - 5)	Middle school (grade 6 - 9)	High school (grade 10 - 11)	Diploma	University/ College	Post-graduate and above	Vocational training	Other
26	506,492	51,275	231,615	108,451	66,085	1,532	42,167	1,758	500	3,109
27	544,451	57,856	260,135	110,223	64,312	1,744	44,540	1,729	539	3,373
28	594,503	71,261	289,472	116,776	62,628	1,784	46,287	1,820	561	3,914
29	507,590	52,147	252,170	101,949	52,205	1,630	42,000	1,707	479	3,303
30 - 34	2,669,851	351,819	1,379,975	503,259	226,164	7,067	171,284	6,200	2,696	21,387
35 - 39	2,470,564	359,402	1,396,712	413,841	157,789	4,523	105,746	5,310	2,221	25,020
40 - 44	2,257,404	367,993	1,242,166	423,185	114,874	2,853	71,610	2,856	1,726	30,141
45 - 49	2,027,538	392,289	1,146,265	297,309	95,692	2,326	49,600	1,748	1,717	40,592
50+	6,305,918	1,957,712	3,191,719	609,132	205,402	5,663	66,779	3,606	4,161	261,744
Total 25 years and above	18,556,818	3,755,892	9,689,127	2,828,294	1,126,092	30,901	685,901	28,539	15,217	396,855
Male	15,401,291	2,354,977	7,616,401	3,448,367	1,199,340	31,347	475,290	13,056	15,551	246,962
5	367,433	285,721	81,441	-	-	-	-	-	-	271
6	377,243	108,301	268,711	-	-	-	-	-	-	231
7	383,787	51,414	332,093	-	-	-	-	-	-	280
8	361,904	36,323	325,197	-	-	-	-	-	-	384
9	364,695	24,552	334,684	5,028	-	-	-	-	-	431
10	394,920	30,982	318,639	44,535	-	-	-	-	-	764
11	354,168	19,217	207,744	126,426	-	-	-	-	-	781
12	393,713	25,840	167,910	198,806	-	-	-	-	-	1,157
13	395,402	25,272	130,860	234,407	3,441	-	-	-	-	1,422
14	354,241	21,484	105,701	200,152	25,405	-	-	-	37	1,462
15	342,444	28,866	105,079	146,281	60,207	-	323	-	78	1,610
16	300,510	22,735	93,949	109,689	68,533	89	3,835	-	187	1,493
17	302,902	22,288	97,098	106,192	61,950	353	13,045	-	498	1,478
18	332,781	30,227	113,779	111,115	55,059	811	19,059	-	730	2,001

Table D-5c: Population 5 years and over (including institutions) by highest level of education completed, sex and special age groups – Rural

Age	Highest grade									
	Total	None	Primary school (grade 1 - 5)	Middle school (grade 6 - 9)	High school (grade 10 - 11)	Diploma	University/ College	Post-graduate and above	Vocational training	Other
19	271,405	20,489	92,379	88,715	45,450	1,303	20,307	68	923	1,771
20	342,158	40,047	122,397	101,493	50,307	1,751	22,647	175	916	2,425
21	254,540	19,553	90,286	77,708	41,990	1,537	20,704	276	668	1,818
22	267,423	23,775	99,229	78,334	41,936	1,374	19,933	352	458	2,032
23	270,997	24,441	104,363	76,385	42,201	1,244	19,482	411	386	2,084
24	245,002	21,202	96,614	66,309	38,978	1,116	18,153	442	358	1,830
25	325,815	42,462	136,192	77,730	44,660	1,208	19,718	568	365	2,912
26	243,742	23,232	103,546	58,017	36,850	993	18,103	599	278	2,124
27	262,470	25,860	116,866	59,012	36,357	1,162	19,976	611	298	2,328
28	282,213	30,199	128,753	62,318	35,640	1,175	20,428	703	337	2,660
29	242,384	22,493	112,828	54,576	29,443	1,075	18,648	776	274	2,271
30 - 34	1,289,000	154,890	628,937	281,276	125,188	4,754	75,359	2,381	1,623	14,592
35 - 39	1,186,750	154,927	633,574	240,604	88,192	3,146	46,352	1,758	1,553	16,644
40 - 44	1,074,656	152,248	549,814	249,926	68,339	2,026	31,447	963	1,247	18,646
45 - 49	960,664	156,959	504,397	186,250	59,747	1,831	25,930	811	1,331	23,408
50+	2,855,929	708,978	1,413,341	407,083	139,467	4,399	41,841	2,162	3,006	135,652
Total 25 years and above	8,723,623	1,472,248	4,328,248	1,676,792	663,883	21,769	317,802	11,332	10,312	221,237
Female	16,609,664	3,135,994	8,691,599	2,910,479	1,031,108	19,356	601,473	22,466	10,242	186,947
5	357,613	273,026	84,355	-	-	-	-	-	-	232
6	368,560	98,998	269,369	-	-	-	-	-	-	193
7	373,406	45,945	327,292	-	-	-	-	-	-	169
8	362,200	33,568	328,430	-	-	-	-	-	-	202
9	355,360	21,580	327,373	6,229	-	-	-	-	-	178
10	381,854	26,795	300,295	54,475	-	-	-	-	-	289
11	347,624	15,206	185,359	146,787	-	-	-	-	-	272

Table D-5c: Population 5 years and over (including institutions) by highest level of education completed, sex and special age groups – Rural

Age	Highest grade									
	Total	None	Primary school (grade 1 - 5)	Middle school (grade 6 - 9)	High school (grade 10 - 11)	Diploma	University/ College	Post-graduate and above	Vocational training	Other
12	383,295	21,548	145,161	216,195	-	-	-	-	-	391
13	386,869	21,137	114,116	246,272	4,842	-	-	-	-	502
14	360,484	19,516	101,910	202,705	35,693	-	-	-	36	624
15	343,359	27,013	101,525	134,250	79,354	-	531	-	48	638
16	310,982	21,978	97,139	98,701	85,014	137	7,222	-	144	647
17	313,671	22,075	102,613	95,106	69,576	567	22,562	-	526	646
18	354,512	33,216	127,190	102,921	56,982	1,316	31,063	-	946	878
19	286,303	21,551	104,600	81,831	43,405	1,921	30,962	209	1,039	785
20	369,476	46,165	142,567	95,702	46,942	2,224	33,105	667	958	1,146
21	274,286	21,587	106,376	73,904	38,467	1,618	30,056	934	620	724
22	290,640	27,237	119,843	74,128	38,122	1,071	27,753	1,081	423	982
23	288,753	28,280	124,717	69,878	36,679	770	25,875	1,180	357	1,017
24	267,222	25,929	120,490	59,893	33,823	600	24,245	1,188	240	814
25	346,692	51,676	162,706	66,439	36,281	571	26,170	1,237	252	1,360
26	262,750	28,043	128,069	50,434	29,235	539	24,064	1,159	222	985
27	281,981	31,996	143,269	51,211	27,955	582	24,564	1,118	241	1,045
28	312,290	41,062	160,719	54,458	26,988	609	25,859	1,117	224	1,254
29	265,206	29,654	139,342	47,373	22,762	555	23,352	931	205	1,032
30 - 34	1,380,851	196,929	751,038	221,983	100,976	2,313	95,925	3,819	1,073	6,795
35 - 39	1,283,814	204,475	763,138	173,237	69,597	1,377	59,394	3,552	668	8,376
40 - 44	1,182,748	215,745	692,352	173,259	46,535	827	40,163	1,893	479	11,495
45 - 49	1,066,874	235,330	641,868	111,059	35,945	495	23,670	937	386	17,184
50+	3,449,989	1,248,734	1,778,378	202,049	65,935	1,264	24,938	1,444	1,155	126,092
Total 25 years and above	9,833,195	2,283,644	5,360,879	1,151,502	462,209	9,132	368,099	17,207	4,905	175,618

Table D-5c: Population 5 years and over (including institutions) by highest level of education completed, sex and special age groups – Rural

Table D-6a: Population 25 years and over by highest level of education completed and sex (both households and institutions)

	Total	None	Primary school (grade 1 - 5)	Middle school (grade 6 - 9)	High school (grade 10 - 11)	Diploma	University/ College	Post-graduate and above	Vocational training	Other
UNION	26,923,273	4,369,423	12,160,175	4,839,440	2,658,502	72,377	2,222,344	116,501	35,721	448,790
Male	12,549,287	1,671,231	5,298,794	2,735,953	1,485,925	51,356	988,277	43,496	25,234	249,021
Female	14,373,986	2,698,192	6,861,381	2,103,487	1,172,577	21,021	1,234,067	73,005	10,487	199,769
KACHIN	812,762	100,203	315,217	212,550	109,077	1,683	62,589	3,232	1,234	6,977
Male	418,227	40,084	154,499	123,666	61,301	1,167	30,788	1,233	834	4,655
Female	394,535	60,119	160,718	88,884	47,776	516	31,801	1,999	400	2,322
KAYAH	132,979	30,094	46,235	27,446	17,554	434	9,516	488	338	874
Male	64,997	10,455	24,340	15,916	8,822	257	4,207	236	257	507
Female	67,982	19,639	21,895	11,530	8,732	177	5,309	252	81	367
KAYIN	725,245	230,779	279,481	115,664	53,709	1,166	29,456	1,697	562	12,731
Male	345,215	95,330	132,669	64,126	29,279	794	13,146	711	380	8,780
Female	380,030	135,449	146,812	51,538	24,430	372	16,310	986	182	3,951
CHIN	205,423	52,909	74,093	38,062	26,882	958	10,963	1,082	324	150
Male	94,547	13,306	35,107	23,012	15,341	559	6,158	768	194	102
Female	110,876	39,603	38,986	15,050	11,541	399	4,805	314	130	48
SAGAING	2,873,763	341,476	1,586,750	449,750	213,687	6,910	188,829	8,227	2,699	75,435
Male	1,304,766	115,195	677,285	254,965	122,021	4,799	87,738	2,916	1,774	38,073
Female	1,568,997	226,281	909,465	194,785	91,666	2,111	101,091	5,311	925	37,362
TANINTHARYI	683,982	70,645	346,386	143,818	68,349	1,370	42,016	2,238	847	8,313
Male	334,643	30,561	156,589	82,668	38,025	991	18,781	831	531	5,666
Female	349,339	40,084	189,797	61,150	30,324	379	23,235	1,407	316	2,647
BAGO	2,673,378	290,097	1,433,328	491,055	231,506	6,576	171,303	5,703	2,834	40,976
Male	1,231,232	104,227	605,047	285,517	132,845	4,683	72,474	1,965	1,965	22,509
Female	1,442,146	185,870	828,281	205,538	98,661	1,893	98,829	3,738	869	18,467

	Total	None	Primary school (grade 1 - 5)	Middle school (grade 6 - 9)	High school (grade 10 - 11)	Diploma	University/ College	Post-graduate and above	Vocational training	Other
MAGWAY	2,238,801	431,477	1,118,113	338,652	173,607	5,157	136,623	5,618	3,507	26,047
Male	995,635	166,345	455,998	193,097	99,467	3,596	59,038	1,788	2,393	13,913
Female	1,243,166	265,132	662,115	145,555	74,140	1,561	77,585	3,830	1,114	12,134
MANDALAY	3,425,310	427,021	1,651,294	607,440	333,004	11,238	332,024	18,782	4,424	40,083
Male	1,556,051	136,428	690,683	347,150	189,687	8,410	152,101	7,167	3,099	21,326
Female	1,869,259	290,593	960,611	260,290	143,317	2,828	179,923	11,615	1,325	18,757
MON	1,078,806	185,995	501,134	200,738	97,240	2,687	75,028	3,091	956	11,937
Male	496,487	73,715	218,664	109,200	53,059	1,937	29,070	1,041	692	9,109
Female	582,319	112,280	282,470	91,538	44,181	750	45,958	2,050	264	2,828
RAKHINE	1,089,721	219,822	558,599	177,686	69,824	2,882	52,833	2,468	1,098	4,509
Male	494,281	63,395	249,746	106,578	40,831	2,012	26,723	1,086	734	3,176
Female	595,440	156,427	308,853	71,108	28,993	870	26,110	1,382	364	1,333
YANGON	4,142,593	243,812	1,324,522	978,392	751,724	18,254	729,473	43,947	9,746	42,723
Male	1,910,612	84,477	533,683	509,321	405,722	13,389	318,146	15,678	7,518	22,678
Female	2,231,981	159,335	790,839	469,071	346,002	4,865	411,327	28,269	2,228	20,045
SHAN	2,860,005	1,282,796	831,711	372,143	187,052	4,646	132,299	7,012	3,066	39,280
Male	1,411,916	561,162	436,512	214,969	102,437	3,082	60,912	3,329	2,089	27,424
Female	1,448,089	721,634	395,199	157,174	84,615	1,564	71,387	3,683	977	11,856
AYEYAWADY	3,359,155	412,131	1,820,805	562,406	254,197	5,352	168,657	6,974	3,050	125,583
Male	1,596,002	165,134	809,704	332,547	145,336	3,569	71,173	2,037	2,033	64,469
Female	1,763,153	246,997	1,011,101	229,859	108,861	1,783	97,484	4,937	1,017	61,114
NAY PYI TAW	621,350	50,166	272,507	123,638	71,090	3,064	80,735	5,942	1,036	13,172
Male	294,676	11,417	118,268	73,221	41,752	2,111	37,822	2,710	741	6,634
Female	326,674	38,749	154,239	50,417	29,338	953	42,913	3,232	295	6,538

Table D-6a: Population 25 years and over by highest level of education completed and sex (both households and institutions)

Table D-6b: Population 25 years and over in conventional households by highest level of education completed and sex

	Total	None	Primary school (grade 1 - 5)	Middle school (grade 6 - 9)	High school (grade 10 - 11)	Diploma	University/ College	Post-graduate and above	Vocational training	Other
UNION	25,751,773	4,262,406	11,803,083	4,574,688	2,469,442	51,457	2,029,402	98,038	32,337	430,920
Male	11,703,833	1,596,255	5,055,103	2,532,416	1,336,496	33,351	859,942	32,817	22,551	234,902
Female	14,047,940	2,666,151	6,747,980	2,042,272	1,132,946	18,106	1,169,460	65,221	9,786	196,018
KACHIN	667,566	90,087	262,933	167,091	86,901	1,119	50,145	2,341	957	5,992
Male	312,879	33,495	118,630	88,719	44,337	691	21,730	780	646	3,851
Female	354,687	56,592	144,303	78,372	42,564	428	28,415	1,561	311	2,141
KAYAH	125,645	29,473	43,826	25,702	16,505	362	8,288	363	308	818
Male	59,048	10,005	22,324	14,414	7,996	197	3,287	142	228	455
Female	66,597	19,468	21,502	11,288	8,509	165	5,001	221	80	363
KAYIN	698,423	226,743	271,456	108,680	50,040	890	26,633	1,346	521	12,114
Male	323,205	92,153	126,346	57,977	26,189	531	10,996	431	346	8,236
Female	375,218	134,590	145,110	50,703	23,851	359	15,637	915	175	3,878
CHIN	200,349	52,556	72,556	36,916	26,028	902	9,994	939	314	144
Male	90,649	13,117	33,931	22,044	14,681	517	5,412	663	186	98
Female	109,700	39,439	38,625	14,872	11,347	385	4,582	276	128	46
SAGAING	2,752,399	333,124	1,540,296	423,229	195,202	4,239	173,029	6,962	2,468	73,850
Male	1,218,409	109,837	647,206	234,594	107,329	2,595	76,167	2,257	1,577	36,847
Female	1,533,990	223,287	893,090	188,635	87,873	1,644	96,862	4,705	891	37,003
TANINTHARYI	650,273	68,323	335,982	135,015	62,778	869	37,384	1,637	776	7,509
Male	306,577	28,724	148,451	74,960	33,086	534	14,882	495	464	4,981
Female	343,696	39,599	187,531	60,055	29,692	335	22,502	1,142	312	2,528
BAGO	2,604,988	282,424	1,409,698	478,150	220,077	4,502	162,721	4,818	2,705	39,893
Male	1,178,449	98,531	588,053	274,908	122,948	2,868	66,234	1,453	1,877	21,577
Female	1,426,539	183,893	821,645	203,242	97,129	1,634	96,487	3,365	828	18,316

	Total	None	Primary school (grade 1 - 5)	Middle school (grade 6 - 9)	High school (grade 10 - 11)	Diploma	University/ College	Post-graduate and above	Vocational training	Other
MAGWAY	2,169,539	424,091	1,096,368	324,985	160,716	3,864	126,287	4,865	3,288	25,075
Male	946,421	161,194	441,884	182,719	88,892	2,423	52,558	1,411	2,222	13,118
Female	1,223,118	262,897	654,484	142,266	71,824	1,441	73,729	3,454	1,066	11,957
MANDALAY	3,273,959	415,644	1,609,534	579,411	308,415	7,032	297,285	15,245	3,762	37,631
Male	1,447,489	128,268	662,415	325,448	170,186	4,541	129,091	5,464	2,569	19,507
Female	1,826,470	287,376	947,119	253,963	138,229	2,491	168,194	9,781	1,193	18,124
MON	1,023,832	179,834	480,647	189,111	89,630	1,706	68,542	2,375	837	11,150
Male	456,563	69,298	205,010	100,180	46,892	1,053	24,401	661	585	8,483
Female	567,269	110,536	275,637	88,931	42,738	653	44,141	1,714	252	2,667
RAKHINE	1,054,437	215,490	548,351	170,034	64,632	2,060	46,702	1,940	998	4,230
Male	465,288	60,147	242,107	99,917	36,096	1,237	21,503	708	642	2,931
Female	589,149	155,343	306,244	70,117	28,536	823	25,199	1,232	356	1,299
YANGON	3,949,139	231,473	1,280,979	936,383	712,985	14,503	684,333	39,750	9,173	39,560
Male	1,786,233	76,322	507,304	481,794	378,450	10,519	291,530	12,900	7,087	20,327
Female	2,162,906	155,151	773,675	454,589	334,535	3,984	392,803	26,850	2,086	19,233
SHAN	2,719,551	1,260,214	792,198	336,415	168,710	3,308	114,355	4,978	2,554	36,819
Male	1,305,068	545,145	407,152	186,655	87,379	1,938	47,836	1,844	1,655	25,464
Female	1,414,483	715,069	385,046	149,760	81,331	1,370	66,519	3,134	899	11,355
AYEYAWADY	3,287,665	404,442	1,796,797	549,334	243,101	3,895	158,048	5,989	2,792	123,267
Male	1,542,623	159,486	792,699	322,011	136,035	2,225	64,116	1,575	1,851	62,625
Female	1,745,042	244,956	1,004,098	227,323	107,066	1,670	93,932	4,414	941	60,642
NAY PYI TAW	574,008	48,488	261,462	114,232	63,722	2,206	65,656	4,490	884	12,868
Male	264,932	10,533	111,591	66,076	36,000	1,482	30,199	2,033	616	6,402
Female	309,076	37,955	149,871	48,156	27,722	724	35,457	2,457	268	6,466

Table D-6b: Population 25 years and over in conventional households by highest level of education completed and sex

Table D-6c: Population 25 years and over in institutions by highest level of education completed and sex

	Total	None	Primary school (grade 1 - 5)	Middle school (grade 6 - 9)	High school (grade 10 - 11)	Diploma	University/ College	Post-graduate and above	Vocational training	Other
UNION	1,171,500	107,017	357,092	264,752	189,060	20,920	192,942	18,463	3,384	17,870
Male	845,454	74,976	243,691	203,537	149,429	18,005	128,335	10,679	2,683	14,119
Female	326,046	32,041	113,401	61,215	39,631	2,915	64,607	7,784	701	3,751
KACHIN	145,196	10,116	52,284	45,459	22,176	564	12,444	891	277	985
Male	105,348	6,589	35,869	34,947	16,964	476	9,058	453	188	804
Female	39,848	3,527	16,415	10,512	5,212	88	3,386	438	89	181
KAYAH	7,334	621	2,409	1,744	1,049	72	1,228	125	30	56
Male	5,949	450	2,016	1,502	826	60	920	94	29	52
Female	1,385	171	393	242	223	12	308	31	1	4
KAYIN	26,822	4,036	8,025	6,984	3,669	276	2,823	351	41	617
Male	22,010	3,177	6,323	6,149	3,090	263	2,150	280	34	544
Female	4,812	859	1,702	835	579	13	673	71	7	73
CHIN	5,074	353	1,537	1,146	854	56	969	143	10	6
Male	3,898	189	1,176	968	660	42	746	105	8	4
Female	1,176	164	361	178	194	14	223	38	2	2
SAGAING	121,364	8,352	46,454	26,521	18,485	2,671	15,800	1,265	231	1,585
Male	86,357	5,358	30,079	20,371	14,692	2,204	11,571	659	197	1,226
Female	35,007	2,994	16,375	6,150	3,793	467	4,229	606	34	359
TANINTHARYI	33,709	2,322	10,404	8,803	5,571	501	4,632	601	71	804
Male	28,066	1,837	8,138	7,708	4,939	457	3,899	336	67	685
Female	5,643	485	2,266	1,095	632	44	733	265	4	119
BAGO	68,390	7,673	23,630	12,905	11,429	2,074	8,582	885	129	1,083
Male	52,783	5,696	16,994	10,609	9,897	1,815	6,240	512	88	932
Female	15,607	1,977	6,636	2,296	1,532	259	2,342	373	41	151

	Total	None	Primary school (grade 1 - 5)	Middle school (grade 6 - 9)	High school (grade 10 - 11)	Diploma	University/ College	Post-graduate and above	Vocational training	Other
MAGWAY	69,262	7,386	21,745	13,667	12,891	1,293	10,336	753	219	972
Male	49,214	5,151	14,114	10,378	10,575	1,173	6,480	377	171	795
Female	20,048	2,235	7,631	3,289	2,316	120	3,856	376	48	177
MANDALAY	151,351	11,377	41,760	28,029	24,589	4,206	34,739	3,537	662	2,452
Male	108,562	8,160	28,268	21,702	19,501	3,869	23,010	1,703	530	1,819
Female	42,789	3,217	13,492	6,327	5,088	337	11,729	1,834	132	633
MON	54,974	6,161	20,487	11,627	7,610	981	6,486	716	119	787
Male	39,924	4,417	13,654	9,020	6,167	884	4,669	380	107	626
Female	15,050	1,744	6,833	2,607	1,443	97	1,817	336	12	161
RAKHINE	35,284	4,332	10,248	7,652	5,192	822	6,131	528	100	279
Male	28,993	3,248	7,639	6,661	4,735	775	5,220	378	92	245
Female	6,291	1,084	2,609	991	457	47	911	150	8	34
YANGON	193,454	12,339	43,543	42,009	38,739	3,751	45,140	4,197	573	3,163
Male	124,379	8,155	26,379	27,527	27,272	2,870	26,616	2,778	431	2,351
Female	69,075	4,184	17,164	14,482	11,467	881	18,524	1,419	142	812
SHAN	140,454	22,582	39,513	35,728	18,342	1,338	17,944	2,034	512	2,461
Male	106,848	16,017	29,360	28,314	15,058	1,144	13,076	1,485	434	1,960
Female	33,606	6,565	10,153	7,414	3,284	194	4,868	549	78	501
AYEYAWADY	71,490	7,689	24,008	13,072	11,096	1,457	10,609	985	258	2,316
Male	53,379	5,648	17,005	10,536	9,301	1,344	7,057	462	182	1,844
Female	18,111	2,041	7,003	2,536	1,795	113	3,552	523	76	472
NAY PYI TAW	47,342	1,678	11,045	9,406	7,368	858	15,079	1,452	152	304
Male	29,744	884	6,677	7,145	5,752	629	7,623	677	125	232
Female	17,598	794	4,368	2,261	1,616	229	7,456	775	27	72

Table D-6c: Population 25 years and over in institutions by highest level of education completed and sex

**Myanmar Population and Housing Census,
Census Report Volume 2 (UNION)
Series E: Economic Characteristics**

Table E-1a: Population 10 years and over by usual activity status, labour force participation rate, unemployment rate and employment to population ratio by sex and age group, Union

Age	Usual activity status				Labour force participation rate (%)	Unemployment rate (%)	Employment to population ratio (%)
	Total	Employed	Unemployed	Economically inactive			
UNION Urban/Rural							
Both sexes							
10 - 14	5,108,362	543,040	77,282	4,488,040	12.1	12.5	10.6
15 - 19	4,625,989	2,163,267	244,704	2,218,018	52.1	10.2	46.8
20 - 24	4,331,069	2,869,160	269,010	1,192,899	72.5	8.6	66.2
25 - 29	4,146,134	2,936,203	147,291	1,062,640	74.4	4.8	70.8
30 - 34	3,898,861	2,784,821	82,296	1,031,744	73.5	2.9	71.4
35 - 39	3,563,480	2,546,487	48,740	968,253	72.8	1.9	71.5
40 - 44	3,283,073	2,318,943	31,147	932,983	71.6	1.3	70.6
45 - 49	2,946,148	2,030,367	22,007	893,774	69.7	1.1	68.9
50 - 54	2,559,232	1,665,049	14,652	879,531	65.6	0.9	65.1
55 - 59	2,051,937	1,212,235	9,171	830,531	59.5	0.8	59.1
60 - 64	1,576,845	710,922	4,410	861,513	45.4	0.6	45.1
65 - 69	1,064,493	359,953	2,025	702,515	34.0	0.6	33.8
70 - 74	713,170	150,355	767	562,048	21.2	0.5	21.1
75 - 79	553,298	76,819	463	476,016	14.0	0.6	13.9
80 - 84	335,576	30,439	291	304,846	9.2	0.9	9.1
85 - 89	158,069	11,709	136	146,224	7.5	1.1	7.4
90 +	72,957	5,810	114	67,033	8.1	1.9	8.0
Total 15+	35,880,331	21,872,539	877,224	13,130,568	63.4	3.9	61.0
Total 10+	40,988,693	22,415,579	954,506	17,618,608	57.0	4.1	54.7
Population Age 10 - 17	7,862,576	1,654,414	210,943	5,997,219	23.7	11.3	21.0
Population Age 15 - 64	32,982,768	21,237,454	873,428	10,871,886	67.0	4.0	64.4

Age	Usual activity status				Labour force participation rate (%)	Unemployment rate (%)	Employment to population ratio (%)
	Total	Employed	Unemployed	Economically inactive			
Male							
10 - 14	2,595,749	288,243	47,259	2,260,247	12.9	14.1	11.1
15 - 19	2,290,998	1,227,342	147,980	915,676	60.0	10.8	53.6
20 - 24	2,091,525	1,659,428	141,750	290,347	86.1	7.9	79.3
25 - 29	1,995,465	1,757,101	84,641	153,723	92.3	4.6	88.1
30 - 34	1,884,549	1,709,521	51,132	123,896	93.4	2.9	90.7
35 - 39	1,705,630	1,563,484	32,619	109,527	93.6	2.0	91.7
40 - 44	1,548,942	1,422,312	22,128	104,502	93.3	1.5	91.8
45 - 49	1,375,041	1,252,271	16,305	106,465	92.3	1.3	91.1
50 - 54	1,182,341	1,045,128	10,948	126,265	89.3	1.0	88.4
55 - 59	935,979	776,680	6,814	152,485	83.7	0.9	83.0
60 - 64	712,040	471,217	3,300	237,523	66.6	0.7	66.2
65 - 69	466,618	240,304	1,426	224,888	51.8	0.6	51.5
70 - 74	301,679	100,806	487	200,386	33.6	0.5	33.4
75 - 79	228,315	51,249	263	176,803	22.6	0.5	22.4
80 - 84	130,875	19,628	144	111,103	15.1	0.7	15.0
85 - 89	56,979	7,049	68	49,862	12.5	1.0	12.4
90 +	24,834	3,530	65	21,239	14.5	1.8	14.2
Total 15+	16,931,810	13,307,050	520,070	3,104,690	81.7	3.8	78.6
Total 10+	19,527,559	13,595,293	567,329	5,364,937	72.5	4.0	69.6
Population Age 10 - 17	3,970,272	914,057	129,986	2,926,229	26.3	12.5	23.0
Population Age 15 - 64	15,722,510	12,884,484	517,617	2,320,409	85.2	3.9	81.9

Table E-1a: Population 10 years and over by usual activity status, labour force participation rate, unemployment rate and employment to population ratio by sex and age group, Union

Age	Usual activity status				Labour force participation rate (%)	Unemployment rate (%)	Employment to population ratio (%)
	Total	Employed	Unemployed	Economically inactive			
Female							
10 - 14	2,512,613	254,797	30,023	2,227,793	11.3	10.5	10.1
15 - 19	2,334,991	935,925	96,724	1,302,342	44.2	9.4	40.1
20 - 24	2,239,544	1,209,732	127,260	902,552	59.7	9.5	54.0
25 - 29	2,150,669	1,179,102	62,650	908,917	57.7	5.0	54.8
30 - 34	2,014,312	1,075,300	31,164	907,848	54.9	2.8	53.4
35 - 39	1,857,850	983,003	16,121	858,726	53.8	1.6	52.9
40 - 44	1,734,131	896,631	9,019	828,481	52.2	1.0	51.7
45 - 49	1,571,107	778,096	5,702	787,309	49.9	0.7	49.5
50 - 54	1,376,891	619,921	3,704	753,266	45.3	0.6	45.0
55 - 59	1,115,958	435,555	2,357	678,046	39.2	0.5	39.0
60 - 64	864,805	239,705	1,110	623,990	27.8	0.5	27.7
65 - 69	597,875	119,649	599	477,627	20.1	0.5	20.0
70 - 74	411,491	49,549	280	361,662	12.1	0.6	12.0
75 - 79	324,983	25,570	200	299,213	7.9	0.8	7.9
80 - 84	204,701	10,811	147	193,743	5.4	1.3	5.3
85 - 89	101,090	4,660	68	96,362	4.7	1.4	4.6
90 +	48,123	2,280	49	45,794	4.8	2.1	4.7
Total 15+	18,948,521	8,565,489	357,154	10,025,878	47.1	4.0	45.2
Total 10+	21,461,134	8,820,286	387,177	12,253,671	42.9	4.2	41.1
Population Age 10 - 17	3,892,304	740,357	80,957	3,070,990	21.1	9.9	19.0
Population Age 15 - 64	17,260,258	8,352,970	355,811	8,551,477	50.5	4.1	48.4

Table E-1b: Population 10 years and over by usual activity status, labour force participation rate, unemployment rate and employment to population ratio by sex and age group, Union – urban

Age	Usual activity status				Labour force participation rate (%)	Unemployment rate (%)	Employment to population ratio (%)
	Total	Employed	Unemployed	Economically inactive			
UNION Urban							
Both sexes							
10 - 14	1,355,792	87,768	14,597	1,253,427	7.6	14.3	6.5
15 - 19	1,467,120	548,529	66,838	851,753	41.9	10.9	37.4
20 - 24	1,460,572	897,327	107,725	455,520	68.8	10.7	61.4
25 - 29	1,320,591	906,881	57,830	355,880	73.1	6.0	68.7
30 - 34	1,229,010	846,748	32,678	349,584	71.6	3.7	68.9
35 - 39	1,092,916	750,690	19,258	322,968	70.4	2.5	68.7
40 - 44	1,025,669	692,575	12,408	320,686	68.7	1.8	67.5
45 - 49	918,610	598,847	8,433	311,330	66.1	1.4	65.2
50 - 54	783,327	470,131	4,923	308,273	60.6	1.0	60.0
55 - 59	631,743	331,345	2,709	297,689	52.9	0.8	52.4
60 - 64	477,041	160,655	1,058	315,328	33.9	0.7	33.7
65 - 69	333,747	75,995	443	257,309	22.9	0.6	22.8
70 - 74	212,747	28,355	162	184,230	13.4	0.6	13.3
75 - 79	165,732	13,760	123	151,849	8.4	0.9	8.3
80 - 84	99,573	5,976	100	93,497	6.1	1.6	6.0
85 - 89	51,127	2,776	44	48,307	5.5	1.6	5.4
90 +	24,622	1,599	43	22,980	6.7	2.6	6.5
Total 15+	11,294,147	6,332,189	314,775	4,647,183	58.9	4.7	56.1
Total 10+	12,649,939	6,419,957	329,372	5,900,610	53.4	4.9	50.8
Population Age 10 - 17	2,196,138	338,731	47,026	1,810,381	17.6	12.2	15.4
Population Age 15 - 64	10,406,599	6,203,728	313,860	3,889,011	62.6	4.8	59.6

Age	Usual activity status				Labour force participation rate (%)	Unemployment rate (%)	Employment to population ratio (%)
	Total	Employed	Unemployed	Economically inactive			
Male							
10 - 14	703,305	50,516	10,000	642,789	8.6	16.5	7.2
15 - 19	740,956	321,604	44,032	375,320	49.3	12.0	43.4
20 - 24	711,405	516,378	57,080	137,947	80.6	10.0	72.6
25 - 29	638,841	542,266	34,265	62,310	90.2	5.9	84.9
30 - 34	595,549	526,499	21,367	47,683	92.0	3.9	88.4
35 - 39	518,880	463,884	13,423	41,573	92.0	2.8	89.4
40 - 44	474,286	423,072	9,301	41,913	91.2	2.2	89.2
45 - 49	414,377	363,525	6,634	44,218	89.3	1.8	87.7
50 - 54	346,474	288,858	3,929	53,687	84.5	1.3	83.4
55 - 59	275,176	207,521	2,149	65,506	76.2	1.0	75.4
60 - 64	206,172	106,149	820	99,203	51.9	0.8	51.5
65 - 69	140,316	49,988	316	90,012	35.9	0.6	35.6
70 - 74	87,697	18,708	91	68,898	21.4	0.5	21.3
75 - 79	65,960	8,819	68	57,073	13.5	0.8	13.4
80 - 84	36,945	3,767	52	33,126	10.3	1.4	10.2
85 - 89	17,118	1,635	25	15,458	9.7	1.5	9.6
90 +	7,873	966	31	6,876	12.7	3.1	12.3
Total 15+	5,278,025	3,843,639	193,583	1,240,803	76.5	4.8	72.8
Total 10+	5,981,330	3,894,155	203,583	1,883,592	68.5	5.0	65.1
Population Age 10 - 17	1,131,972	197,934	32,395	901,643	20.3	14.1	17.5
Population Age 15 - 64	4,922,116	3,759,756	193,000	969,360	80.3	4.9	76.4

Table E-1b: Population 10 years and over by usual activity status, labour force participation rate, unemployment rate and employment to population ratio by sex and age group, Union – urban

Age	Usual activity status				Labour force participation rate (%)	Unemployment rate (%)	Employment to population ratio (%)
	Total	Employed	Unemployed	Economically inactive			
Female							
10 - 14	652,487	37,252	4,597	610,638	6.4	11.0	5.7
15 - 19	726,164	226,925	22,806	476,433	34.4	9.1	31.2
20 - 24	749,167	380,949	50,645	317,573	57.6	11.7	50.8
25 - 29	681,750	364,615	23,565	293,570	56.9	6.1	53.5
30 - 34	633,461	320,249	11,311	301,901	52.3	3.4	50.6
35 - 39	574,036	286,806	5,835	281,395	51.0	2.0	50.0
40 - 44	551,383	269,503	3,107	278,773	49.4	1.1	48.9
45 - 49	504,233	235,322	1,799	267,112	47.0	0.8	46.7
50 - 54	436,853	181,273	994	254,586	41.7	0.5	41.5
55 - 59	356,567	123,824	560	232,183	34.9	0.5	34.7
60 - 64	270,869	54,506	238	216,125	20.2	0.4	20.1
65 - 69	193,431	26,007	127	167,297	13.5	0.5	13.4
70 - 74	125,050	9,647	71	115,332	7.8	0.7	7.7
75 - 79	99,772	4,941	55	94,776	5.0	1.1	5.0
80 - 84	62,628	2,209	48	60,371	3.6	2.1	3.5
85 - 89	34,009	1,141	19	32,849	3.4	1.6	3.4
90 +	16,749	633	12	16,104	3.9	1.9	3.8
Total 15+	6,016,122	2,488,550	121,192	3,406,380	43.4	4.6	41.4
Total 10+	6,668,609	2,525,802	125,789	4,017,018	39.8	4.7	37.9
Population Age 10 - 17	1,064,166	140,797	14,631	908,738	14.6	9.4	13.2
Population Age 15 - 64	5,484,483	2,443,972	120,860	2,919,651	46.8	4.7	44.6

Table E-1b: Population 10 years and over by usual activity status, labour force participation rate, unemployment rate and employment to population ratio by sex and age group, Union – urban

Table E-1c: Population 10 years and over by usual activity status, labour force participation rate, unemployment rate and employment to population ratio by sex and age group, Union – rural

Age	Usual activity status				Labour force participation rate (%)	Unemployment rate (%)	Employment to population ratio (%)
	Total	Employed	Unemployed	Economically inactive			
UNION Rural							
Both sexes							
10 - 14	3,752,570	455,272	62,685	3,234,613	13.8	12.1	12.1
15 - 19	3,158,869	1,614,738	177,866	1,366,265	56.7	9.9	51.1
20 - 24	2,870,497	1,971,833	161,285	737,379	74.3	7.6	68.7
25 - 29	2,825,543	2,029,322	89,461	706,760	75.0	4.2	71.8
30 - 34	2,669,851	1,938,073	49,618	682,160	74.4	2.5	72.6
35 - 39	2,470,564	1,795,797	29,482	645,285	73.9	1.6	72.7
40 - 44	2,257,404	1,626,368	18,739	612,297	72.9	1.1	72.0
45 - 49	2,027,538	1,431,520	13,574	582,444	71.3	0.9	70.6
50 - 54	1,775,905	1,194,918	9,729	571,258	67.8	0.8	67.3
55 - 59	1,420,194	880,890	6,462	532,842	62.5	0.7	62.0
60 - 64	1,099,804	550,267	3,352	546,185	50.3	0.6	50.0
65 - 69	730,746	283,958	1,582	445,206	39.1	0.6	38.9
70 - 74	500,423	122,000	605	377,818	24.5	0.5	24.4
75 - 79	387,566	63,059	340	324,167	16.4	0.5	16.3
80 - 84	236,003	24,463	191	211,349	10.4	0.8	10.4
85 - 89	106,942	8,933	92	97,917	8.4	1.0	8.4
90 +	48,335	4,211	71	44,053	8.9	1.7	8.7
Total 15+	24,586,184	15,540,350	562,449	8,483,385	65.5	3.5	63.2
Total 10+	28,338,754	15,995,622	625,134	11,717,998	58.7	3.8	56.4
Population Age 10 - 17	5,666,438	1,315,683	163,917	4,186,838	26.1	11.1	23.2
Population Age 15 - 64	22,576,169	15,033,726	559,568	6,982,875	69.1	3.6	66.6

Age	Usual activity status				Labour force participation rate (%)	Unemployment rate (%)	Employment to population ratio (%)
	Total	Employed	Unemployed	Economically inactive			
Male							
10 - 14	1,892,444	237,727	37,259	1,617,458	14.5	13.5	12.6
15 - 19	1,550,042	905,738	103,948	540,356	65.1	10.3	58.4
20 - 24	1,380,120	1,143,050	84,670	152,400	89.0	6.9	82.8
25 - 29	1,356,624	1,214,835	50,376	91,413	93.3	4.0	89.5
30 - 34	1,289,000	1,183,022	29,765	76,213	94.1	2.5	91.8
35 - 39	1,186,750	1,099,600	19,196	67,954	94.3	1.7	92.7
40 - 44	1,074,656	999,240	12,827	62,589	94.2	1.3	93.0
45 - 49	960,664	888,746	9,671	62,247	93.5	1.1	92.5
50 - 54	835,867	756,270	7,019	72,578	91.3	0.9	90.5
55 - 59	660,803	569,159	4,665	86,979	86.8	0.8	86.1
60 - 64	505,868	365,068	2,480	138,320	72.7	0.7	72.2
65 - 69	326,302	190,316	1,110	134,876	58.7	0.6	58.3
70 - 74	213,982	82,098	396	131,488	38.6	0.5	38.4
75 - 79	162,355	42,430	195	119,730	26.3	0.5	26.1
80 - 84	93,930	15,861	92	77,977	17.0	0.6	16.9
85 - 89	39,861	5,414	43	34,404	13.7	0.8	13.6
90 +	16,961	2,564	34	14,363	15.3	1.3	15.1
Total 15+	11,653,785	9,463,411	326,487	1,863,887	84.0	3.3	81.2
Total 10+	13,546,229	9,701,138	363,746	3,481,345	74.3	3.6	71.6
Population Age 10 - 17	2,838,300	716,123	97,591	2,024,586	28.7	12.0	25.2
Population Age 15 - 64	10,800,394	9,124,728	324,617	1,351,049	87.5	3.4	84.5

Table E-1c: Population 10 years and over by usual activity status, labour force participation rate, unemployment rate and employment to population ratio by sex and age group, Union – rural

Age	Usual activity status				Labour force participation rate (%)	Unemployment rate (%)	Employment to population ratio (%)
	Total	Employed	Unemployed	Economically inactive			
Female							
10 - 14	1,860,126	217,545	25,426	1,617,155	13.1	10.5	11.7
15 - 19	1,608,827	709,000	73,918	825,909	48.7	9.4	44.1
20 - 24	1,490,377	828,783	76,615	584,979	60.7	8.5	55.6
25 - 29	1,468,919	814,487	39,085	615,347	58.1	4.6	55.4
30 - 34	1,380,851	755,051	19,853	605,947	56.1	2.6	54.7
35 - 39	1,283,814	696,197	10,286	577,331	55.0	1.5	54.2
40 - 44	1,182,748	627,128	5,912	549,708	53.5	0.9	53.0
45 - 49	1,066,874	542,774	3,903	520,197	51.2	0.7	50.9
50 - 54	940,038	438,648	2,710	498,680	47.0	0.6	46.7
55 - 59	759,391	311,731	1,797	445,863	41.3	0.6	41.1
60 - 64	593,936	185,199	872	407,865	31.3	0.5	31.2
65 - 69	404,444	93,642	472	310,330	23.3	0.5	23.2
70 - 74	286,441	39,902	209	246,330	14.0	0.5	13.9
75 - 79	225,211	20,629	145	204,437	9.2	0.7	9.2
80 - 84	142,073	8,602	99	133,372	6.1	1.1	6.1
85 - 89	67,081	3,519	49	63,513	5.3	1.4	5.2
90 +	31,374	1,647	37	29,690	5.4	2.2	5.2
Total 15+	12,932,399	6,076,939	235,962	6,619,498	48.8	3.7	47.0
Total 10+	14,792,525	6,294,484	261,388	8,236,653	44.3	4.0	42.6
Population Age 10 - 17	2,828,138	599,560	66,326	2,162,252	23.5	10.0	21.2
Population Age 15 - 64	11,775,775	5,908,998	234,951	5,631,826	52.2	3.8	50.2

Table E-1c: Population 10 years and over by usual activity status, labour force participation rate, unemployment rate and employment to population ratio by sex and age group, Union – rural

Table E-2: Population 10 years and over by usual activity status and sex

	Usual activity status												
	Total	Employee (government)	Employee (private)	Employer	Own account worker	Unpaid family worker	Sought work	Did not seek work	Full time student	Household worker	Pensioner, retired, elderly	Ill, disabled	Other
UNION	40,988,693	1,355,370	7,376,308	1,045,982	8,714,545	3,923,374	954,506	172,514	5,665,349	7,501,642	2,355,665	312,879	1,610,559
Male	19,527,559	776,765	4,813,683	777,280	5,657,550	1,570,015	567,329	105,905	2,786,807	268,148	975,288	161,950	1,066,839
Female	21,461,134	578,605	2,562,625	268,702	3,056,995	2,353,359	387,177	66,609	2,878,542	7,233,494	1,380,377	150,929	543,720
KACHIN	1,323,416	45,127	205,791	26,712	337,579	110,974	28,665	4,275	240,365	219,147	59,039	7,899	37,843
Male	693,103	27,962	159,853	20,325	232,594	54,321	18,377	2,863	115,320	11,227	21,003	3,962	25,296
Female	630,313	17,165	45,938	6,387	104,985	56,653	10,288	1,412	125,045	207,920	38,036	3,937	12,547
KAYAH	220,247	13,187	24,800	3,248	60,758	31,436	3,757	791	39,109	28,350	9,292	1,531	3,988
Male	109,518	8,051	18,063	2,374	35,934	14,593	2,264	510	18,513	1,625	4,076	805	2,710
Female	110,729	5,136	6,737	874	24,824	16,843	1,493	281	20,596	26,725	5,216	726	1,278
KAYIN	1,148,665	31,812	120,822	16,048	253,528	110,179	45,667	12,369	178,778	238,938	59,632	11,020	69,872
Male	558,531	20,100	86,210	11,810	175,887	51,600	30,589	7,981	84,519	11,273	25,205	5,781	47,576
Female	590,134	11,712	34,612	4,238	77,641	58,579	15,078	4,388	94,259	227,665	34,427	5,239	22,296
CHIN	347,466	15,697	12,961	1,719	61,996	79,768	9,466	2,602	86,036	49,352	16,433	4,613	6,823
Male	163,220	9,291	9,648	1,045	40,346	34,930	5,782	1,568	43,029	3,916	7,181	2,101	4,383
Female	184,246	6,406	3,313	674	21,650	44,838	3,684	1,034	43,007	45,436	9,252	2,512	2,440
SAGAING	4,341,390	106,461	613,761	108,473	1,116,059	605,082	98,101	13,140	622,759	653,837	278,504	29,730	95,483
Male	2,019,493	55,382	382,227	78,516	714,700	209,634	52,333	7,934	303,982	23,932	109,084	14,527	67,242
Female	2,321,897	51,079	231,534	29,957	401,359	395,448	45,768	5,206	318,777	629,905	169,420	15,203	28,241

	Usual activity status												
	Total	Employee (government)	Employee (private)	Employer	Own account worker	Unpaid family worker	Sought work	Did not seek work	Full time student	Household worker	Pensioner, retired, elderly	Ill, disabled	Other
TANINTHARYI	1,095,900	38,754	216,640	16,448	217,055	65,436	27,698	7,747	179,107	226,675	53,261	10,647	36,432
Male	541,928	23,463	162,137	12,569	143,016	31,199	17,426	4,789	84,825	10,442	21,813	5,794	24,455
Female	553,972	15,291	54,503	3,879	74,039	34,237	10,272	2,958	94,282	216,233	31,448	4,853	11,977
BAGO	3,977,730	125,861	719,559	139,114	734,305	278,390	112,500	13,355	507,461	901,781	232,212	31,103	182,089
Male	1,872,002	71,364	468,309	110,011	513,255	127,458	66,819	8,360	251,025	24,630	95,064	16,181	119,526
Female	2,105,728	54,497	251,250	29,103	221,050	150,932	45,681	4,995	256,436	877,151	137,148	14,922	62,563
MAGWAY	3,232,150	113,027	460,921	96,894	765,563	448,089	63,783	6,879	430,892	515,984	215,053	27,038	88,027
Male	1,469,573	62,166	272,050	67,691	487,448	155,632	33,013	4,154	211,665	17,894	87,212	13,332	57,316
Female	1,762,577	50,861	188,871	29,203	278,115	292,457	30,770	2,725	219,227	498,090	127,841	13,706	30,711
MANDALAY	5,146,440	175,202	1,101,077	108,820	1,092,605	414,918	97,000	16,185	685,320	934,698	317,650	33,577	169,388
Male	2,412,538	98,359	683,458	76,612	689,776	160,352	56,546	10,171	337,960	34,644	131,795	17,587	115,278
Female	2,733,902	76,843	417,619	32,208	402,829	254,566	40,454	6,014	347,360	900,054	185,855	15,990	54,110
MON	1,645,018	49,048	292,567	40,201	301,391	94,279	54,491	11,812	236,705	346,251	96,411	17,785	104,077
Male	779,207	24,892	207,276	30,124	189,644	37,110	33,913	7,355	113,348	12,304	41,375	9,691	72,175
Female	865,811	24,156	85,291	10,077	111,747	57,169	20,578	4,457	123,357	333,947	55,036	8,094	31,902
RAKHINE	1,690,992	59,276	167,683	46,458	332,503	127,249	89,698	16,951	257,454	391,025	99,459	11,319	91,917
Male	782,862	38,676	124,873	37,201	237,334	45,764	50,762	8,797	131,598	11,217	37,171	5,370	54,099
Female	908,130	20,600	42,810	9,257	95,169	81,485	38,936	8,154	125,856	379,808	62,288	5,949	37,818
YANGON	6,279,629	258,151	1,784,656	128,576	887,821	209,537	142,701	28,733	853,726	1,255,087	401,484	47,164	281,993
Male	2,967,025	143,965	1,122,624	93,718	549,213	88,797	90,600	18,393	429,731	36,496	185,087	25,816	182,585
Female	3,312,604	114,186	662,032	34,858	338,608	120,740	52,101	10,340	423,995	1,218,591	216,397	21,348	99,408

Table E-2: Population 10 years and over by usual activity status and sex

	Usual activity status												
	Total	Employee (government)	Employee (private)	Employer	Own account worker	Unpaid family worker	Sought work	Did not seek work	Full time student	Household worker	Pensioner, retired, elderly	Ill, disabled	Other
SHAN	4,601,189	134,113	508,038	71,814	1,405,196	896,339	65,753	20,678	565,656	532,173	223,002	25,512	152,915
Male	2,293,647	90,998	337,738	48,859	872,512	366,810	38,888	12,632	273,393	40,188	90,642	13,206	107,781
Female	2,307,542	43,115	170,300	22,955	532,684	529,529	26,865	8,046	292,263	491,985	132,360	12,306	45,134
AYEYAWADY	4,994,684	102,651	941,894	219,319	983,188	380,941	98,407	14,649	649,184	1,047,069	251,601	48,610	257,171
Male	2,409,479	49,170	646,744	170,841	667,988	169,086	59,858	8,966	321,458	23,601	100,982	24,984	165,801
Female	2,585,205	53,481	295,150	48,478	315,200	211,855	38,549	5,683	327,726	1,023,468	150,619	23,626	91,370
NAY PYI TAW	943,777	87,003	205,138	22,138	164,998	70,757	16,819	2,348	132,797	161,275	42,632	5,331	32,541
Male	455,433	52,926	132,473	15,584	107,903	22,729	10,159	1,432	66,441	4,759	17,598	2,813	20,616
Female	488,344	34,077	72,665	6,554	57,095	48,028	6,660	916	66,356	156,516	25,034	2,518	11,925

Table E-2: Population 10 years and over by usual activity status and sex

**Myanmar Population and Housing Census,
Census Report Volume 2 (UNION)**

Series F: Births and Childhood Deaths

Table F-1: Women in conventional households aged 15 - 54 by children ever born to ever-married women and children dead, by age of mother

Five-year age groups	Women	Women ever-married	Number of children ever born	Number of children dead
UNION				
Total	14,765,874	9,806,349	25,701,445	2,859,215
15 - 19	2,219,179	294,392	104,817	5,999
20 - 24	2,113,670	989,494	862,139	52,254
25 - 29	2,060,713	1,428,049	2,147,125	151,017
30 - 34	1,956,452	1,561,768	3,388,000	279,451
35 - 39	1,816,129	1,526,938	4,303,199	413,787
40 - 44	1,700,639	1,464,817	4,931,992	557,758
45 - 49	1,543,961	1,346,674	5,048,486	660,018
50 - 54	1,355,131	1,194,217	4,915,687	738,931
Urban	4,580,910	2,796,368	6,073,871	428,467
15 - 19	660,456	68,084	21,403	825
20 - 24	674,869	250,451	184,348	7,270
25 - 29	632,938	383,854	474,283	20,005
30 - 34	604,466	448,080	793,525	38,359
35 - 39	554,192	440,402	1,005,360	58,365
40 - 44	535,653	437,504	1,174,357	80,663
45 - 49	491,735	408,707	1,222,763	102,027
50 - 54	426,601	359,286	1,197,832	120,953
Rural	10,184,964	7,009,981	19,627,574	2,430,748
15 - 19	1,558,723	226,308	83,414	5,174
20 - 24	1,438,801	739,043	677,791	44,984
25 - 29	1,427,775	1,044,195	1,672,842	131,012
30 - 34	1,351,986	1,113,688	2,594,475	241,092
35 - 39	1,261,937	1,086,536	3,297,839	355,422
40 - 44	1,164,986	1,027,313	3,757,635	477,095
45 - 49	1,052,226	937,967	3,825,723	557,991
50 - 54	928,530	834,931	3,717,855	617,978

Five-year age groups	Women	Women ever-married	Number of children ever born	Number of children dead
KACHIN	398,982	266,809	788,679	98,599
15 - 19	69,048	7,168	3,443	158
20 - 24	59,116	26,639	28,473	1,455
25 - 29	54,932	39,782	69,864	4,220
30 - 34	52,375	44,263	110,444	8,575
35 - 39	47,007	41,958	133,635	12,915
40 - 44	45,006	41,044	155,296	19,292
45 - 49	37,082	34,130	142,114	22,337
50 - 54	34,416	31,825	145,410	29,647
KAYAH	78,367	52,427	171,318	19,530
15 - 19	13,381	1,414	658	35
20 - 24	12,221	5,691	6,289	367
25 - 29	11,365	8,367	15,802	1,045
30 - 34	10,584	8,987	24,779	1,861
35 - 39	9,164	8,131	29,645	2,661
40 - 44	8,370	7,545	32,956	3,820
45 - 49	7,182	6,608	31,619	4,638
50 - 54	6,100	5,684	29,570	5,103
KAYIN	395,150	284,927	872,536	97,609
15 - 19	63,392	8,513	3,599	164
20 - 24	53,554	28,262	27,680	1,448
25 - 29	49,974	39,042	65,595	4,200
30 - 34	50,194	44,229	108,847	8,329
35 - 39	47,952	43,799	142,017	12,957
40 - 44	48,373	44,775	177,414	20,231
45 - 49	43,066	40,188	177,155	23,851
50 - 54	38,645	36,119	170,229	26,429

Table F-1: Women in conventional households aged 15 - 54 by children ever born to ever-married women and children dead, by age of mother

Five-year age groups	Women	Women ever-married	Number of children ever born	Number of children dead
CHIN	124,513	85,110	332,149	44,680
15 - 19	23,678	2,637	1,529	95
20 - 24	18,747	9,857	13,718	1,020
25 - 29	16,940	13,180	32,234	2,749
30 - 34	15,222	13,386	46,968	4,535
35 - 39	13,676	12,526	56,477	6,265
40 - 44	13,548	12,546	65,590	9,105
45 - 49	11,766	10,839	59,178	9,858
50 - 54	10,936	10,139	56,455	11,053
SAGAING	1,590,197	1,001,515	2,828,620	348,958
15 - 19	237,701	26,141	10,366	534
20 - 24	222,140	94,154	85,322	5,003
25 - 29	221,358	143,572	222,522	15,517
30 - 34	212,308	159,974	358,361	30,160
35 - 39	199,787	159,667	468,720	47,192
40 - 44	183,248	151,481	540,465	66,849
45 - 49	168,405	142,121	575,971	85,340
50 - 54	145,250	124,405	566,893	98,363
TANINTHARYI	375,807	252,028	810,864	102,093
15 - 19	63,898	7,720	3,087	203
20 - 24	55,491	26,476	27,957	1,945
25 - 29	51,783	37,012	67,447	5,162
30 - 34	48,849	40,834	107,763	9,501
35 - 39	43,611	38,260	132,200	14,308
40 - 44	41,416	37,241	155,524	20,114
45 - 49	37,344	33,770	158,621	23,965
50 - 54	33,415	30,715	158,265	26,895

Table F-1: Women in conventional households aged 15 - 54 by children ever born to ever-married women and children dead, by age of mother

Five-year age groups	Women	Women ever-married	Number of children ever born	Number of children dead
BAGO	1,452,798	992,905	2,497,697	260,589
15 - 19	212,464	30,029	8,094	502
20 - 24	198,313	99,313	76,211	4,606
25 - 29	197,354	141,699	199,329	14,083
30 - 34	189,983	154,693	321,931	26,438
35 - 39	183,156	156,570	426,768	39,627
40 - 44	171,289	148,407	482,221	50,135
45 - 49	159,574	139,270	500,739	59,790
50 - 54	140,665	122,924	482,404	65,408
MAGWAY	1,204,119	779,615	2,072,719	291,780
15 - 19	160,929	18,185	5,876	472
20 - 24	160,773	70,322	56,491	4,714
25 - 29	168,136	111,202	154,840	15,229
30 - 34	165,230	125,334	256,694	29,300
35 - 39	157,776	126,025	344,726	44,627
40 - 44	145,917	120,342	404,111	58,398
45 - 49	131,877	111,116	428,300	67,672
50 - 54	113,481	97,089	421,681	71,368
MANDALAY	1,898,002	1,169,495	2,910,383	276,687
15 - 19	272,639	29,895	8,707	376
20 - 24	273,358	111,557	82,753	4,070
25 - 29	266,964	168,343	222,148	13,349
30 - 34	253,369	186,842	365,755	26,401
35 - 39	238,954	186,391	485,232	40,598
40 - 44	221,314	178,538	566,511	54,467
45 - 49	203,728	168,063	610,299	67,006
50 - 54	167,676	139,866	568,978	70,420

Table F-1: Women in conventional households aged 15 - 54 by children ever born to ever-married women and children dead, by age of mother

Five-year age groups	Women	Women ever-married	Number of children ever born	Number of children dead
MON	569,810	383,713	1,035,154	89,878
15 - 19	87,161	10,420	3,207	124
20 - 24	75,037	34,379	27,219	1,096
25 - 29	71,740	50,172	69,372	3,081
30 - 34	72,299	58,546	119,623	6,378
35 - 39	71,294	60,755	165,512	10,917
40 - 44	69,536	60,439	203,454	17,249
45 - 49	64,375	56,849	220,653	22,903
50 - 54	58,368	52,153	226,114	28,130
RAKHINE	616,430	445,298	1,231,533	156,480
15 - 19	99,586	15,339	5,079	297
20 - 24	87,942	50,348	43,883	2,622
25 - 29	88,015	70,018	109,988	7,649
30 - 34	80,029	69,955	164,009	13,592
35 - 39	71,562	64,551	199,060	20,383
40 - 44	69,041	63,388	235,450	30,486
45 - 49	63,033	58,463	239,737	38,013
50 - 54	57,222	53,236	234,327	43,438
YANGON	2,330,271	1,430,085	3,010,546	206,080
15 - 19	336,217	38,252	10,169	393
20 - 24	362,399	134,685	91,174	3,942
25 - 29	333,799	200,748	238,707	11,036
30 - 34	308,738	229,384	395,043	20,267
35 - 39	278,378	224,973	505,602	29,895
40 - 44	263,904	219,966	584,526	39,682
45 - 49	241,125	204,905	604,628	47,446
50 - 54	205,711	177,172	580,697	53,419

Table F-1: Women in conventional households aged 15 - 54 by children ever born to ever-married women and children dead, by age of mother

Five-year age groups	Women	Women ever-married	Number of children ever born	Number of children dead
SHAN	1,606,709	1,159,899	3,248,328	385,206
15 - 19	273,560	49,014	24,440	1,345
20 - 24	241,981	138,921	154,247	8,471
25 - 29	228,198	179,903	330,515	21,540
30 - 34	207,305	182,079	463,426	37,625
35 - 39	185,376	169,334	538,940	54,269
40 - 44	176,999	164,506	602,879	76,044
45 - 49	151,727	142,258	568,424	85,242
50 - 54	141,563	133,884	565,457	100,670
AYEYAWADY	1,789,346	1,267,566	3,322,025	419,226
15 - 19	258,024	41,905	14,338	1,162
20 - 24	242,553	132,268	119,872	10,365
25 - 29	249,096	186,875	296,604	28,641
30 - 34	242,645	203,655	465,314	50,180
35 - 39	227,361	198,326	579,448	68,087
40 - 44	205,888	182,154	619,397	79,911
45 - 49	190,078	168,306	620,019	87,444
50 - 54	173,701	154,077	607,033	93,436
NAY PYI TAW	335,373	234,957	568,894	61,820
15 - 19	47,501	7,760	2,225	139
20 - 24	50,045	26,622	20,850	1,130
25 - 29	51,059	38,134	52,158	3,516
30 - 34	47,322	39,607	79,043	6,309
35 - 39	41,075	35,672	95,217	9,086
40 - 44	36,790	32,445	106,198	11,975
45 - 49	33,599	29,788	111,029	14,513
50 - 54	27,982	24,929	102,174	15,152

Table F-1: Women in conventional households aged 15 - 54 by children ever born to ever-married women and children dead, by age of mother

Table F-2: Women in conventional households aged 15 - 49 by number of live births in the last 12 months for ever-married women and number of those newly borns who have died, by age of mother

Five-year age groups	Women	Women ever-married	Live births last 12 months	Number of newly borns died	Age-specific fertility rate
UNION					
Total	13,410,743	8,612,132	906,493	39,271	68
15 - 19	2,219,179	294,392	48,299	2,830	22
20 - 24	2,113,670	989,494	199,995	9,127	95
25 - 29	2,060,713	1,428,049	244,233	9,601	119
30 - 34	1,956,452	1,561,768	207,148	7,949	106
35 - 39	1,816,129	1,526,938	135,363	5,772	75
40 - 44	1,700,639	1,464,817	58,887	2,992	35
45 - 49	1,543,961	1,346,674	12,568	1,000	8
Total fertility rate					2.29
Urban	4,154,309	2,437,082	219,473	7,541	53
15 - 19	660,456	68,084	10,032	457	15
20 - 24	674,869	250,451	46,048	1,683	68
25 - 29	632,938	383,854	60,665	1,881	96
30 - 34	604,466	448,080	55,004	1,662	91
35 - 39	554,192	440,402	32,848	1,102	59
40 - 44	535,653	437,504	12,399	543	23
45 - 49	491,735	408,707	2,477	213	5
Total fertility rate					1.79
Rural	9,256,434	6,175,050	687,020	31,730	74
15 - 19	1,558,723	226,308	38,267	2,373	25
20 - 24	1,438,801	739,043	153,947	7,444	107
25 - 29	1,427,775	1,044,195	183,568	7,720	129
30 - 34	1,351,986	1,113,688	152,144	6,287	113
35 - 39	1,261,937	1,086,536	102,515	4,670	81
40 - 44	1,164,986	1,027,313	46,488	2,449	40
45 - 49	1,052,226	937,967	10,091	787	10
Total fertility rate					2.52

Five-year age groups	Women	Women ever-married	Live births last 12 months	Number of newly borns died	Age-specific fertility rate
KACHIN	364,566	234,984	30,269	1,115	83
15 - 19	69,048	7,168	1,754	76	25
20 - 24	59,116	26,639	6,942	248	117
25 - 29	54,932	39,782	8,381	268	153
30 - 34	52,375	44,263	6,925	230	132
35 - 39	47,007	41,958	4,204	171	89
40 - 44	45,006	41,044	1,742	97	39
45 - 49	37,082	34,130	321	25	9
Total fertility rate					2.82
KAYAH	72,267	46,743	7,163	290	99
15 - 19	13,381	1,414	340	18	25
20 - 24	12,221	5,691	1,567	77	128
25 - 29	11,365	8,367	2,035	78	179
30 - 34	10,584	8,987	1,664	51	157
35 - 39	9,164	8,131	996	42	109
40 - 44	8,370	7,545	461	15	55
45 - 49	7,182	6,608	100	9	14
Total fertility rate					3.34
KAYIN	356,505	248,808	34,713	1,347	97
15 - 19	63,392	8,513	1,796	92	28
20 - 24	53,554	28,262	7,075	297	132
25 - 29	49,974	39,042	8,783	315	176
30 - 34	50,194	44,229	8,017	312	160
35 - 39	47,952	43,799	5,615	199	117
40 - 44	48,373	44,775	2,857	94	59
45 - 49	43,066	40,188	570	38	13
Total fertility rate					3.43

Table F-2: Women in conventional households aged 15 - 49 by number of live births in the last 12 months for ever-married women and number of those newly borns who have died, by age of mother

Five-year age groups	Women	Women ever-married	Live births last 12 months	Number of newly borns died	Age-specific fertility rate
CHIN	113,577	74,971	14,104	769	124
15 - 19	23,678	2,637	732	51	31
20 - 24	18,747	9,857	3,147	190	168
25 - 29	16,940	13,180	3,722	184	220
30 - 34	15,222	13,386	3,219	151	211
35 - 39	13,676	12,526	2,082	107	152
40 - 44	13,548	12,546	971	62	72
45 - 49	11,766	10,839	231	24	20
Total fertility rate					4.37
SAGAING	1,444,947	877,110	98,716	4,013	68
15 - 19	237,701	26,141	4,990	229	21
20 - 24	222,140	94,154	20,979	914	94
25 - 29	221,358	143,572	27,013	1,002	122
30 - 34	212,308	159,974	22,831	826	108
35 - 39	199,787	159,667	15,311	641	77
40 - 44	183,248	151,481	6,338	293	35
45 - 49	168,405	142,121	1,254	108	7
Total fertility rate					2.32
TANINTHARYI	342,392	221,313	29,673	1,217	87
15 - 19	63,898	7,720	1,520	95	24
20 - 24	55,491	26,476	6,589	284	119
25 - 29	51,783	37,012	7,919	299	153
30 - 34	48,849	40,834	6,785	246	139
35 - 39	43,611	38,260	4,441	164	102
40 - 44	41,416	37,241	1,958	95	47
45 - 49	37,344	33,770	461	34	12
Total fertility rate					2.98

Table F-2: Women in conventional households aged 15 - 49 by number of live births in the last 12 months for ever-married women and number of those newly borns who have died, by age of mother

Five-year age groups	Women	Women ever-married	Live births last 12 months	Number of newly borns died	Age-specific fertility rate
BAGO	1,312,133	869,981	84,002	3,317	64
15 - 19	212,464	30,029	3,861	249	18
20 - 24	198,313	99,313	18,252	742	92
25 - 29	197,354	141,699	22,984	817	116
30 - 34	189,983	154,693	19,213	698	101
35 - 39	183,156	156,570	12,894	485	70
40 - 44	171,289	148,407	5,678	256	33
45 - 49	159,574	139,270	1,120	70	7
Total fertility rate					2.19
MAGWAY	1,090,638	682,526	66,987	3,359	61
15 - 19	160,929	18,185	2,731	203	17
20 - 24	160,773	70,322	13,427	680	84
25 - 29	168,136	111,202	18,167	848	108
30 - 34	165,230	125,334	16,047	726	97
35 - 39	157,776	126,025	10,906	506	69
40 - 44	145,917	120,342	4,765	305	33
45 - 49	131,877	111,116	944	91	7
Total fertility rate					2.07
MANDALAY	1,730,326	1,029,629	99,379	4,210	57
15 - 19	272,639	29,895	4,104	225	15
20 - 24	273,358	111,557	20,841	952	76
25 - 29	266,964	168,343	27,273	1,082	102
30 - 34	253,369	186,842	23,757	897	94
35 - 39	238,954	186,391	15,455	615	65
40 - 44	221,314	178,538	6,585	339	30
45 - 49	203,728	168,063	1,364	100	7
Total fertility rate					1.94

Table F-2: Women in conventional households aged 15 - 49 by number of live births in the last 12 months for ever-married women and number of those newly borns who have died, by age of mother

Five-year age groups	Women	Women ever-married	Live births last 12 months	Number of newly borns died	Age-specific fertility rate
MON	511,442	331,560	35,441	1,232	69
15 - 19	87,161	10,420	1,595	78	18
20 - 24	75,037	34,379	6,990	231	93
25 - 29	71,740	50,172	9,119	293	127
30 - 34	72,299	58,546	8,486	281	117
35 - 39	71,294	60,755	6,058	197	85
40 - 44	69,536	60,439	2,663	109	38
45 - 49	64,375	56,849	530	43	8
Total fertility rate					2.44
RAKHINE	559,208	392,062	36,918	2,043	66
15 - 19	99,586	15,339	2,205	145	22
20 - 24	87,942	50,348	8,881	541	101
25 - 29	88,015	70,018	10,103	482	115
30 - 34	80,029	69,955	7,957	380	99
35 - 39	71,562	64,551	5,016	288	70
40 - 44	69,041	63,388	2,218	157	32
45 - 49	63,033	58,463	538	50	9
Total fertility rate					2.24
YANGON	2,124,560	1,252,913	108,517	3,702	51
15 - 19	336,217	38,252	4,738	217	14
20 - 24	362,399	134,685	22,420	834	62
25 - 29	333,799	200,748	29,595	943	89
30 - 34	308,738	229,384	26,932	781	87
35 - 39	278,378	224,973	16,954	577	61
40 - 44	263,904	219,966	6,637	276	25
45 - 49	241,125	204,905	1,241	74	5
Total fertility rate					1.72

Table F-2: Women in conventional households aged 15 - 49 by number of live births in the last 12 months for ever-married women and number of those newly borns who have died, by age of mother

Five-year age groups	Women	Women ever-married	Live births last 12 months	Number of newly borns died	Age-specific fertility rate
SHAN	1,465,146	1,026,015	117,287	5,307	80
15 - 19	273,560	49,014	10,239	594	37
20 - 24	241,981	138,921	31,229	1,414	129
25 - 29	228,198	179,903	31,271	1,247	137
30 - 34	207,305	182,079	22,787	924	110
35 - 39	185,376	169,334	13,696	658	74
40 - 44	176,999	164,506	6,192	321	35
45 - 49	151,727	142,258	1,873	149	12
Total fertility rate					2.67
AYEYAWADY	1,615,645	1,113,489	123,189	6,564	76
15 - 19	258,024	41,905	6,695	493	26
20 - 24	242,553	132,268	27,032	1,532	111
25 - 29	249,096	186,875	32,259	1,542	130
30 - 34	242,645	203,655	27,872	1,300	115
35 - 39	227,361	198,326	18,906	1,015	83
40 - 44	205,888	182,154	8,626	518	42
45 - 49	190,078	168,306	1,799	164	9
Total fertility rate					2.58
NAY PYI TAW	307,391	210,028	20,135	786	66
15 - 19	47,501	7,760	999	65	21
20 - 24	50,045	26,622	4,624	191	92
25 - 29	51,059	38,134	5,609	201	110
30 - 34	47,322	39,607	4,656	146	98
35 - 39	41,075	35,672	2,829	107	69
40 - 44	36,790	32,445	1,196	55	33
45 - 49	33,599	29,788	222	21	7
Total fertility rate					2.15

Table F-2: Women in conventional households aged 15 - 49 by number of live births in the last 12 months for ever-married women and number of those newly borns who have died, by age of mother

**Myanmar Population and Housing Census,
Census Report Volume 2 (UNION)**

Series G: Identity Cards

Table G-1: Population 10 years and over by type of identity card and age group

Five-year age groups	Type of Identity Card									
	Total	Citizenship Scrutiny Card	Associate Scrutiny Card	Naturalised Scrutiny Card	National Registration Card	Religious Card	Temporary Registration Card	Foreign Registration Card	Foreign Passport	None
UNION										
Both sexes	40,988,693	28,397,519	37,429	170,352	692,288	247,765	181,982	14,943	38,646	11,207,769
10 - 14	5,108,362	795,176	879	2,899	7,271	14,017	12,110	229	4,283	4,271,498
15 - 19	4,625,989	2,088,128	1,670	6,306	15,065	17,067	16,370	416	3,348	2,477,619
20 - 24	4,331,069	3,154,166	3,743	18,071	49,203	25,222	27,215	916	3,763	1,048,770
25 - 29	4,146,134	3,306,956	5,335	24,317	77,727	27,865	28,271	1,296	4,909	669,458
30 - 34	3,898,861	3,201,697	3,621	19,201	65,845	21,247	24,080	1,416	4,615	557,139
35 - 39	3,563,480	2,969,222	2,611	14,780	54,208	20,088	19,483	1,449	4,071	477,568
40 - 44	3,283,073	2,793,729	2,532	14,785	60,519	18,434	14,222	1,635	3,946	373,271
45 - 49	2,946,148	2,533,931	2,323	14,749	65,194	18,392	10,942	1,560	3,182	295,875
50 - 54	2,559,232	2,188,109	3,610	13,942	63,126	16,878	8,981	1,489	2,363	260,734
55 - 59	2,051,937	1,755,477	3,511	11,581	54,509	15,267	6,754	1,250	1,608	201,980
60 - 64	1,576,845	1,321,490	2,649	9,229	46,366	14,469	5,137	1,051	1,122	175,332
65 - 69	1,064,493	882,310	1,721	6,499	37,006	12,412	3,331	685	713	119,816
70 - 74	713,170	565,205	1,127	4,835	30,686	9,152	2,055	437	373	99,300
75 - 79	553,298	431,965	896	4,085	28,765	8,375	1,503	358	178	77,173
80 - 84	335,576	248,663	664	2,800	20,115	5,208	876	320	100	56,830
85 - 89	158,069	113,905	323	1,464	10,859	2,467	412	238	43	28,358
90 +	72,957	47,390	214	809	5,824	1,205	240	198	29	17,048

Five-year age groups	Type of Identity Card									
	Total	Citizenship Scrutiny Card	Associate Scrutiny Card	Naturalised Scrutiny Card	National Registration Card	Religious Card	Temporary Registration Card	Foreign Registration Card	Foreign Passport	None
Male	19,527,559	13,588,003	18,177	95,066	297,671	216,887	84,467	8,079	24,258	5,194,951
10 - 14	2,595,749	383,974	453	1,514	3,704	12,605	6,202	108	2,201	2,184,988
15 - 19	2,290,998	1,013,811	882	3,506	7,407	15,062	8,709	224	1,552	1,239,845
20 - 24	2,091,525	1,557,149	1,889	9,616	23,241	23,099	12,957	510	1,926	461,138
25 - 29	1,995,465	1,634,446	2,655	13,173	35,789	25,526	12,673	788	3,070	267,345
30 - 34	1,884,549	1,589,216	1,818	10,707	30,285	18,929	10,746	864	3,075	218,909
35 - 39	1,705,630	1,460,581	1,229	8,026	24,050	17,769	8,517	877	2,916	181,665
40 - 44	1,548,942	1,339,857	1,202	8,365	25,882	16,046	6,575	1,022	2,838	147,155
45 - 49	1,375,041	1,194,394	1,101	8,489	27,710	15,831	5,151	873	2,354	119,138
50 - 54	1,182,341	1,021,263	1,749	8,042	27,053	14,250	4,177	795	1,722	103,290
55 - 59	935,979	811,459	1,676	6,677	23,169	12,769	2,876	629	1,116	75,608
60 - 64	712,040	605,943	1,293	5,503	19,476	12,116	2,320	464	688	64,237
65 - 69	466,618	392,979	837	3,834	14,798	10,539	1,409	311	423	41,488
70 - 74	301,679	243,684	520	2,765	11,684	7,809	894	193	206	33,924
75 - 79	228,315	181,706	371	2,291	10,780	7,158	629	137	94	25,149
80 - 84	130,875	99,132	280	1,470	7,143	4,414	362	117	47	17,910
85 - 89	56,979	41,921	125	739	3,650	2,020	162	89	18	8,255
90 +	24,834	16,488	97	349	1,850	945	108	78	12	4,907

Table G-1: Population 10 years and over by type of identity card and age group

Five-year age groups	Type of Identity Card									
	Total	Citizenship Scrutiny Card	Associate Scrutiny Card	Naturalised Scrutiny Card	National Registration Card	Religious Card	Temporary Registration Card	Foreign Registration Card	Foreign Passport	None
Female	21,461,134	14,809,516	19,252	75,286	394,617	30,878	97,515	6,864	14,388	6,012,818
10 - 14	2,512,613	411,202	426	1,385	3,567	1,412	5,908	121	2,082	2,086,510
15 - 19	2,334,991	1,074,317	788	2,800	7,658	2,005	7,661	192	1,796	1,237,774
20 - 24	2,239,544	1,597,017	1,854	8,455	25,962	2,123	14,258	406	1,837	587,632
25 - 29	2,150,669	1,672,510	2,680	11,144	41,938	2,339	15,598	508	1,839	402,113
30 - 34	2,014,312	1,612,481	1,803	8,494	35,560	2,318	13,334	552	1,540	338,230
35 - 39	1,857,850	1,508,641	1,382	6,754	30,158	2,319	10,966	572	1,155	295,903
40 - 44	1,734,131	1,453,872	1,330	6,420	34,637	2,388	7,647	613	1,108	226,116
45 - 49	1,571,107	1,339,537	1,222	6,260	37,484	2,561	5,791	687	828	176,737
50 - 54	1,376,891	1,166,846	1,861	5,900	36,073	2,628	4,804	694	641	157,444
55 - 59	1,115,958	944,018	1,835	4,904	31,340	2,498	3,878	621	492	126,372
60 - 64	864,805	715,547	1,356	3,726	26,890	2,353	2,817	587	434	111,095
65 - 69	597,875	489,331	884	2,665	22,208	1,873	1,922	374	290	78,328
70 - 74	411,491	321,521	607	2,070	19,002	1,343	1,161	244	167	65,376
75 - 79	324,983	250,259	525	1,794	17,985	1,217	874	221	84	52,024
80 - 84	204,701	149,531	384	1,330	12,972	794	514	203	53	38,920
85 - 89	101,090	71,984	198	725	7,209	447	250	149	25	20,103
90 +	48,123	30,902	117	460	3,974	260	132	120	17	12,141

Table G-1: Population 10 years and over by type of identity card and age group

Table G-2: Population 10 years and over by type of identity card and sex

	Type of Identity Card									
	Total	Citizenship Scrutiny Card	Associate Scrutiny Card	Naturalised Scrutiny Card	National Registration Card	Religious Card	Temporary Registration Card	Foreign Registration Card	Foreign Passport	None
UNION	40,988,693	28,397,519	37,429	170,352	692,288	247,765	181,982	14,943	38,646	11,207,769
Male	19,527,559	13,588,003	18,177	95,066	297,671	216,887	84,467	8,079	24,258	5,194,951
Female	21,461,134	14,809,516	19,252	75,286	394,617	30,878	97,515	6,864	14,388	6,012,818
KACHIN	1,323,416	987,448	2,336	5,209	11,024	4,962	11,271	790	678	299,698
Male	693,103	520,671	1,213	3,091	5,047	4,215	5,527	450	488	152,401
Female	630,313	466,777	1,123	2,118	5,977	747	5,744	340	190	147,297
KAYAH	220,247	197,933	222	575	1,381	660	113	49	76	19,238
Male	109,518	97,834	103	325	657	550	61	21	65	9,902
Female	110,729	100,099	119	250	724	110	52	28	11	9,336
KAYIN	1,148,665	650,024	624	5,611	17,639	5,210	7,521	96	470	461,470
Male	558,531	320,146	331	2,710	7,885	4,715	3,341	53	247	219,103
Female	590,134	329,878	293	2,901	9,754	495	4,180	43	223	242,367
CHIN	347,466	256,313	117	242	1,492	317	982	27	244	87,732
Male	163,220	120,452	47	130	502	278	365	14	168	41,264
Female	184,246	135,861	70	112	990	39	617	13	76	46,468
SAGAING	4,341,390	3,127,076	1,937	6,165	34,591	30,280	9,305	208	1,580	1,130,248
Male	2,019,493	1,466,082	922	3,848	12,578	25,189	4,684	129	978	505,083
Female	2,321,897	1,660,994	1,015	2,317	22,013	5,091	4,621	79	602	625,165
TANINTHARYI	1,095,900	743,224	722	2,905	26,601	5,079	3,512	405	1,182	312,270
Male	541,928	363,024	373	1,915	11,572	4,530	1,841	204	930	157,539
Female	553,972	380,200	349	990	15,029	549	1,671	201	252	154,731
BAGO	3,977,730	2,624,153	2,890	38,328	33,274	24,859	18,012	682	1,187	1,234,345
Male	1,872,002	1,260,588	1,345	18,297	13,362	21,293	7,108	314	675	549,020
Female	2,105,728	1,363,565	1,545	20,031	19,912	3,566	10,904	368	512	685,325

	Type of Identity Card									
	Total	Citizenship Scrutiny Card	Associate Scrutiny Card	Naturalised Scrutiny Card	National Registration Card	Religious Card	Temporary Registration Card	Foreign Registration Card	Foreign Passport	None
MAGWAY	3,232,150	2,484,274	1,122	4,730	33,878	16,328	3,411	283	827	687,297
Male	1,469,573	1,148,752	531	2,832	11,838	14,658	1,584	139	499	288,740
Female	1,762,577	1,335,522	591	1,898	22,040	1,670	1,827	144	328	398,557
MANDALAY	5,146,440	3,903,980	4,394	14,200	55,423	44,273	14,579	1,003	4,360	1,104,228
Male	2,412,538	1,808,363	2,149	8,818	23,616	40,436	6,692	519	2,859	519,086
Female	2,733,902	2,095,617	2,245	5,382	31,807	3,837	7,887	484	1,501	585,142
MON	1,645,018	1,086,371	873	6,674	60,703	15,308	4,464	145	859	469,621
Male	779,207	504,877	386	3,941	24,620	13,471	2,358	76	508	228,970
Female	865,811	581,494	487	2,733	36,083	1,837	2,106	69	351	240,651
RAKHINE	1,690,992	1,018,963	576	4,500	9,895	7,543	10,351	170	1,968	637,026
Male	782,862	501,499	254	2,362	4,201	7,017	5,176	121	1,381	260,851
Female	908,130	517,464	322	2,138	5,694	526	5,175	49	587	376,175
YANGON	6,279,629	4,442,229	12,028	56,031	226,488	49,494	66,350	5,152	12,421	1,409,436
Male	2,967,025	2,072,939	5,749	30,994	95,989	41,090	29,128	2,487	8,233	680,416
Female	3,312,604	2,369,290	6,279	25,037	130,499	8,404	37,222	2,665	4,188	729,020
SHAN	4,601,189	2,754,540	5,805	16,043	141,594	18,259	22,253	5,071	11,249	1,626,375
Male	2,293,647	1,373,696	2,938	10,175	69,990	16,649	11,491	3,147	6,453	799,108
Female	2,307,542	1,380,844	2,867	5,868	71,604	1,610	10,762	1,924	4,796	827,267
AYEYAWADY	4,994,684	3,398,411	3,306	7,280	28,695	20,834	5,719	781	1,293	1,528,365
Male	2,409,479	1,680,716	1,614	4,357	11,700	18,790	3,147	357	639	688,159
Female	2,585,205	1,717,695	1,692	2,923	16,995	2,044	2,572	424	654	840,206
NAY PYI TAW	943,777	722,580	477	1,859	9,610	4,359	4,139	81	252	200,420
Male	455,433	348,364	222	1,271	4,114	4,006	1,964	48	135	95,309
Female	488,344	374,216	255	588	5,496	353	2,175	33	117	105,111

Table G-2: Population 10 years and over by type of identity card and sex

Table G-3: Population 10 years and over by type of identity card and urban/rural

	Type of Identity card									
	Total	Citizenship Scrutiny Card	Associate Scrutiny Card	Naturalised Scrutiny Card	National Registration Card	Religious card	Temporary Registration Card	Foreign Registration Card	Foreign Passport	None
UNION	40,988,693	28,397,519	37,429	170,352	692,288	247,765	181,982	14,943	38,646	11,207,769
Urban	12,649,939	9,558,657	25,814	78,914	272,121	120,047	89,458	11,083	23,424	2,470,421
Rural	28,338,754	18,838,862	11,615	91,438	420,167	127,718	92,524	3,860	15,222	8,737,348
KACHIN	1,323,416	987,448	2,336	5,209	11,024	4,962	11,271	790	678	299,698
Urban	486,609	379,898	1,678	2,846	3,038	2,086	3,100	497	339	93,127
Rural	836,807	607,550	658	2,363	7,986	2,876	8,171	293	339	206,571
KAYAH	220,247	197,933	222	575	1,381	660	113	49	76	19,238
Urban	59,547	54,482	109	185	469	305	33	13	12	3,939
Rural	160,700	143,451	113	390	912	355	80	36	64	15,299
KAYIN	1,148,665	650,024	624	5,611	17,639	5,210	7,521	96	470	461,470
Urban	264,839	181,047	146	1,136	5,033	1,448	2,753	30	98	73,148
Rural	883,826	468,977	478	4,475	12,606	3,762	4,768	66	372	388,322
CHIN	347,466	256,313	117	242	1,492	317	982	27	244	87,732
Urban	78,253	65,410	20	43	110	119	96	5	105	12,345
Rural	269,213	190,903	97	199	1,382	198	886	22	139	75,387
SAGAING	4,341,390	3,127,076	1,937	6,165	34,591	30,280	9,305	208	1,580	1,130,248
Urban	765,635	589,645	927	1,210	3,510	9,080	1,239	96	304	159,624
Rural	3,575,755	2,537,431	1,010	4,955	31,081	21,200	8,066	112	1,276	970,624
TANINTHARYI	1,095,900	743,224	722	2,905	26,601	5,079	3,512	405	1,182	312,270
Urban	277,306	211,482	287	1,224	5,674	1,927	1,171	260	211	55,070
Rural	818,594	531,742	435	1,681	20,927	3,152	2,341	145	971	257,200
BAGO	3,977,730	2,624,153	2,890	38,328	33,274	24,859	18,012	682	1,187	1,234,345
Urban	904,840	658,653	1,659	9,266	10,266	11,380	5,795	507	370	206,944
Rural	3,072,890	1,965,500	1,231	29,062	23,008	13,479	12,217	175	817	1,027,401

	Type of Identity card									
	Total	Citizenship Scrutiny Card	Associate Scrutiny Card	Naturalised Scrutiny Card	National Registration Card	Religious card	Temporary Registration Card	Foreign Registration Card	Foreign Passport	None
MAGWAY	3,232,150	2,484,274	1,122	4,730	33,878	16,328	3,411	283	827	687,297
Urban	499,890	412,755	535	1,068	3,053	4,853	680	185	127	76,634
Rural	2,732,260	2,071,519	587	3,662	30,825	11,475	2,731	98	700	610,663
MANDALAY	5,146,440	3,903,980	4,394	14,200	55,423	44,273	14,579	1,003	4,360	1,104,228
Urban	1,838,483	1,455,019	3,198	5,912	17,541	27,118	6,388	868	2,605	319,834
Rural	3,307,957	2,448,961	1,196	8,288	37,882	17,155	8,191	135	1,755	784,394
MON	1,645,018	1,086,371	873	6,674	60,703	15,308	4,464	145	859	469,621
Urban	477,588	328,072	292	1,981	29,408	6,004	1,295	98	264	110,174
Rural	1,167,430	758,299	581	4,693	31,295	9,304	3,169	47	595	359,447
RAKHINE	1,690,992	1,018,963	576	4,500	9,895	7,543	10,351	170	1,968	637,026
Urban	298,344	212,641	118	2,127	1,580	2,629	3,099	81	249	75,820
Rural	1,392,648	806,322	458	2,373	8,315	4,914	7,252	89	1,719	561,206
YANGON	6,279,629	4,442,229	12,028	56,031	226,488	49,494	66,350	5,152	12,421	1,409,436
Urban	4,476,185	3,314,534	11,171	41,840	156,951	37,232	54,560	4,778	11,403	843,716
Rural	1,803,444	1,127,695	857	14,191	69,537	12,262	11,790	374	1,018	565,720
SHAN	4,601,189	2,754,540	5,805	16,043	141,594	18,259	22,253	5,071	11,249	1,626,375
Urban	1,164,530	875,653	3,501	6,723	28,712	7,186	5,831	2,949	6,823	227,152
Rural	3,436,659	1,878,887	2,304	9,320	112,882	11,073	16,422	2,122	4,426	1,399,223
AYEYAWADY	4,994,684	3,398,411	3,306	7,280	28,695	20,834	5,719	781	1,293	1,528,365
Urban	741,923	561,877	1,919	2,577	3,745	7,013	1,174	654	410	162,554
Rural	4,252,761	2,836,534	1,387	4,703	24,950	13,821	4,545	127	883	1,365,811
NAY PYI TAW	943,777	722,580	477	1,859	9,610	4,359	4,139	81	252	200,420
Urban	315,967	257,489	254	776	3,031	1,667	2,244	62	104	50,340
Rural	627,810	465,091	223	1,083	6,579	2,692	1,895	19	148	150,080

Table G-3: Population 10 years and over by type of identity card and urban/rural

**Myanmar Population and Housing Census,
Census Report Volume 2 (UNION)**

Series H: Disability

Table H-1: Population in conventional households and institutions by disability prevalence rate, type of disability, sex and age group

Five-year age groups	Total population				With some degree of disability			
	Total	Not disabled	With any of 4 disabilities	Disability prevalence rate (%)	Seeing	Hearing	Walking	Remembering
UNION								
Both sexes	50,279,900	47,968,650	2,311,250	4.6	1,249,737	673,126	957,736	835,598
0 - 4	4,472,130	4,396,733	75,397	1.7	9,584	10,256	57,297	53,178
5 - 9	4,819,077	4,762,613	56,464	1.2	8,996	12,547	22,122	33,835
10 -14	5,108,362	5,043,060	65,302	1.3	12,879	15,018	20,754	36,978
15 - 19	4,625,989	4,569,555	56,434	1.2	14,889	12,567	17,840	27,287
20 - 24	4,331,069	4,277,385	53,684	1.2	13,437	12,731	17,917	23,846
25 - 29	4,146,134	4,084,093	62,041	1.5	16,286	14,957	21,267	24,651
30 - 34	3,898,861	3,825,394	73,467	1.9	21,566	17,922	24,247	27,896
35 - 39	3,563,480	3,478,393	85,087	2.4	30,330	18,713	27,763	29,132
40 - 44	3,283,073	3,155,243	127,830	3.9	67,293	23,572	37,036	36,505
45 - 49	2,946,148	2,769,500	176,648	6.0	108,847	31,203	48,919	44,479
50 - 54	2,559,232	2,344,612	214,620	8.4	135,190	43,053	66,446	55,853
55 - 59	2,051,937	1,830,831	221,106	10.8	139,388	49,781	76,731	58,533
60 - 64	1,576,845	1,346,967	229,878	14.6	145,878	62,693	90,289	67,698
65 - 69	1,064,493	862,541	201,952	19.0	129,590	62,922	86,112	62,225
70 - 74	713,170	525,808	187,362	26.3	122,584	72,630	90,738	67,867
75 - 79	553,298	374,202	179,096	32.4	115,783	78,935	95,458	69,252
80 - 84	335,576	199,921	135,655	40.4	87,687	70,250	81,905	61,027
85 - 89	158,069	86,830	71,239	45.1	45,023	39,797	46,803	34,128
90 +	72,957	34,969	37,988	52.1	24,507	23,579	28,092	21,228

Five-year age groups	Total population				With some degree of disability			
	Total	Not disabled	With any of 4 disabilities	Disability prevalence rate (%)	Seeing	Hearing	Walking	Remembering
Male	24,228,714	23,171,959	1,056,755	4.4	537,455	292,485	433,803	376,588
0 - 4	2,262,783	2,223,978	38,805	1.7	4,902	5,271	29,484	27,111
5 - 9	2,438,372	2,407,411	30,961	1.3	4,945	6,794	11,933	18,574
10 -14	2,595,749	2,559,976	35,773	1.4	6,617	8,091	11,240	20,722
15 - 19	2,290,998	2,261,553	29,445	1.3	6,768	6,676	9,637	14,845
20 - 24	2,091,525	2,063,679	27,846	1.3	6,267	6,506	9,912	12,599
25 - 29	1,995,465	1,963,480	31,985	1.6	7,489	7,228	11,858	12,890
30 - 34	1,884,549	1,846,566	37,983	2.0	10,001	8,616	13,948	14,510
35 - 39	1,705,630	1,662,337	43,293	2.5	13,515	8,727	16,044	14,909
40 - 44	1,548,942	1,487,799	61,143	3.9	28,831	10,575	20,470	17,737
45 - 49	1,375,041	1,290,258	84,783	6.2	50,128	13,787	25,394	20,859
50 - 54	1,182,341	1,080,307	102,034	8.6	63,015	19,225	32,555	25,523
55 - 59	935,979	833,345	102,634	11.0	63,559	21,942	36,046	26,012
60 - 64	712,040	608,025	104,015	14.6	65,015	27,637	40,752	29,324
65 - 69	466,618	379,758	86,860	18.6	54,544	26,786	36,679	25,658
70 - 74	301,679	224,025	77,654	25.7	49,651	30,656	36,587	27,234
75 - 79	228,315	155,885	72,430	31.7	45,943	33,006	37,138	27,165
80 - 84	130,875	79,062	51,813	39.6	32,856	28,102	29,810	22,516
85 - 89	56,979	31,962	25,017	43.9	15,669	14,786	15,680	11,729
90 +	24,834	12,553	12,281	49.5	7,740	8,074	8,636	6,671

Table H-1: Population in conventional households and institutions by disability prevalence rate, type of disability, sex and age group

Five-year age groups	Total population				With some degree of disability			
	Total	Not disabled	With any of 4 disabilities	Disability prevalence rate (%)	Seeing	Hearing	Walking	Remembering
Female	26,051,186	24,796,691	1,254,495	4.8	712,282	380,641	523,933	459,010
0 - 4	2,209,347	2,172,755	36,592	1.7	4,682	4,985	27,813	26,067
5 - 9	2,380,705	2,355,202	25,503	1.1	4,051	5,753	10,189	15,261
10 - 14	2,512,613	2,483,084	29,529	1.2	6,262	6,927	9,514	16,256
15 - 19	2,334,991	2,308,002	26,989	1.2	8,121	5,891	8,203	12,442
20 - 24	2,239,544	2,213,706	25,838	1.2	7,170	6,225	8,005	11,247
25 - 29	2,150,669	2,120,613	30,056	1.4	8,797	7,729	9,409	11,761
30 - 34	2,014,312	1,978,828	35,484	1.8	11,565	9,306	10,299	13,386
35 - 39	1,857,850	1,816,056	41,794	2.2	16,815	9,986	11,719	14,223
40 - 44	1,734,131	1,667,444	66,687	3.8	38,462	12,997	16,566	18,768
45 - 49	1,571,107	1,479,242	91,865	5.8	58,719	17,416	23,525	23,620
50 - 54	1,376,891	1,264,305	112,586	8.2	72,175	23,828	33,891	30,330
55 - 59	1,115,958	997,486	118,472	10.6	75,829	27,839	40,685	32,521
60 - 64	864,805	738,942	125,863	14.6	80,863	35,056	49,537	38,374
65 - 69	597,875	482,783	115,092	19.3	75,046	36,136	49,433	36,567
70 - 74	411,491	301,783	109,708	26.7	72,933	41,974	54,151	40,633
75 - 79	324,983	218,317	106,666	32.8	69,840	45,929	58,320	42,087
80 - 84	204,701	120,859	83,842	41.0	54,831	42,148	52,095	38,511
85 - 89	101,090	54,868	46,222	45.7	29,354	25,011	31,123	22,399
90 +	48,123	22,416	25,707	53.4	16,767	15,505	19,456	14,557

Table H-1: Population in conventional households and institutions by disability prevalence rate, type of disability, sex and age group

Table H-2: Population in institutions by disability prevalence rate, type of disability, sex and age group

Five-year age groups	Population in institutions				With some degree of disability			
	Total	Not disabled	With any of 4 disabilities	Disability prevalence rate (%)	Seeing	Hearing	Walking	Remembering
UNION								
Both sexes	2,349,901	2,278,091	71,810	3.1	39,080	19,490	27,409	25,671
0 - 4	59,278	58,121	1,157	2.0	302	289	926	881
5 - 9	94,516	93,822	694	0.7	112	153	242	377
10 -14	250,407	248,794	1,613	0.6	397	348	392	798
15 - 19	365,926	363,108	2,818	0.8	826	467	552	1,376
20 - 24	408,274	405,126	3,148	0.8	1,112	541	886	1,191
25 - 29	311,133	307,414	3,719	1.2	1,260	655	1,238	1,278
30 - 34	209,999	206,396	3,603	1.7	1,202	616	1,302	1,303
35 - 39	155,200	151,556	3,644	2.3	1,374	623	1,238	1,285
40 - 44	124,634	119,938	4,696	3.8	2,481	768	1,580	1,435
45 - 49	99,797	93,915	5,882	5.9	3,651	978	1,694	1,619
50 - 54	78,528	71,999	6,529	8.3	4,319	1,255	1,974	1,830
55 - 59	59,260	52,830	6,430	10.9	4,280	1,443	2,092	1,836
60 - 64	43,513	37,644	5,869	13.5	3,853	1,587	2,128	1,772
65 - 69	31,665	26,345	5,320	16.8	3,488	1,730	2,108	1,739
70 - 74	21,495	16,659	4,836	22.5	3,118	1,906	2,244	1,794
75 - 79	17,967	13,070	4,897	27.3	3,042	2,230	2,509	1,882
80 - 84	10,809	7,020	3,789	35.1	2,355	1,993	2,190	1,683
85 - 89	5,072	3,101	1,971	38.9	1,188	1,140	1,271	923
90 +	2,428	1,233	1,195	49.2	720	768	843	669

Five-year age groups	Population in institutions				With some degree of disability			
	Total	Not disabled	With any of 4 disabilities	Disability prevalence rate (%)	Seeing	Hearing	Walking	Remembering
Male	1,674,136	1,622,511	51,625	3.1	27,736	13,852	19,200	18,050
0 - 4	30,612	29,965	647	2.1	182	174	517	490
5 - 9	65,034	64,584	450	0.7	70	95	144	248
10 - 14	200,522	199,337	1,185	0.6	270	248	273	600
15 - 19	250,114	248,236	1,878	0.8	481	311	385	952
20 - 24	282,400	280,142	2,258	0.8	756	377	651	881
25 - 29	221,177	218,416	2,761	1.2	906	435	981	957
30 - 34	152,139	149,390	2,749	1.8	857	476	1,050	992
35 - 39	113,479	110,749	2,730	2.4	990	459	957	932
40 - 44	91,142	87,670	3,472	3.8	1,735	573	1,212	1,059
45 - 49	72,651	68,306	4,345	6.0	2,650	705	1,244	1,152
50 - 54	56,768	52,070	4,698	8.3	3,085	895	1,382	1,269
55 - 59	42,665	37,998	4,667	10.9	3,070	1,031	1,469	1,289
60 - 64	31,290	27,103	4,187	13.4	2,778	1,123	1,398	1,188
65 - 69	22,931	19,133	3,798	16.6	2,501	1,210	1,423	1,207
70 - 74	15,492	12,019	3,473	22.4	2,241	1,364	1,523	1,259
75 - 79	13,091	9,588	3,503	26.8	2,213	1,636	1,715	1,327
80 - 84	7,630	4,950	2,680	35.1	1,668	1,425	1,490	1,161
85 - 89	3,422	2,067	1,355	39.6	818	810	849	650
90 +	1,577	788	789	50.0	465	505	537	437

Table H-2: Population in institutions by disability prevalence rate, type of disability, sex and age group

Five-year age groups	Population in institutions				With some degree of disability			
	Total	Not disabled	With any of 4 disabilities	Disability prevalence rate (%)	Seeing	Hearing	Walking	Remembering
Female	675,765	655,580	20,185	3.0	11,344	5,638	8,209	7,621
0 - 4	28,666	28,156	510	1.8	120	115	409	391
5 - 9	29,482	29,238	244	0.8	42	58	98	129
10 - 14	49,885	49,457	428	0.9	127	100	119	198
15 - 19	115,812	114,872	940	0.8	345	156	167	424
20 - 24	125,874	124,984	890	0.7	356	164	235	310
25 - 29	89,956	88,998	958	1.1	354	220	257	321
30 - 34	57,860	57,006	854	1.5	345	140	252	311
35 - 39	41,721	40,807	914	2.2	384	164	281	353
40 - 44	33,492	32,268	1,224	3.7	746	195	368	376
45 - 49	27,146	25,609	1,537	5.7	1,001	273	450	467
50 - 54	21,760	19,929	1,831	8.4	1,234	360	592	561
55 - 59	16,595	14,832	1,763	10.6	1,210	412	623	547
60 - 64	12,223	10,541	1,682	13.8	1,075	464	730	584
65 - 69	8,734	7,212	1,522	17.4	987	520	685	532
70 - 74	6,003	4,640	1,363	22.7	877	542	721	535
75 - 79	4,876	3,482	1,394	28.6	829	594	794	555
80 - 84	3,179	2,070	1,109	34.9	687	568	700	522
85 - 89	1,650	1,034	616	37.3	370	330	422	273
90 +	851	445	406	47.7	255	263	306	232

Table H-2: Population in institutions by disability prevalence rate, type of disability, sex and age group

Table H-3: Population (conventional households and institutions) by disability prevalence rate, type of disability and sex

	Total population				Type of disability			
	Total	Not disabled	With any of 4 disabilities	Disability prevalence rate (%)	Seeing	Hearing	Walking	Remembering
UNION	50,279,900	47,968,650	2,311,250	4.6	1,249,737	673,126	957,736	835,598
Male	24,228,714	23,171,959	1,056,755	4.4	537,455	292,485	433,803	376,588
Female	26,051,186	24,796,691	1,254,495	4.8	712,282	380,641	523,933	459,010
Urban	14,877,943	14,345,879	532,064	3.6	280,162	137,572	221,834	157,447
Male	7,114,224	6,877,411	236,813	3.3	115,349	57,647	98,730	71,462
Female	7,763,719	7,468,468	295,251	3.8	164,813	79,925	123,104	85,985
Rural	35,401,957	33,622,771	1,779,186	5.0	969,575	535,554	735,902	678,151
Male	17,114,490	16,294,548	819,942	4.8	422,106	234,838	335,073	305,126
Female	18,287,467	17,328,223	959,244	5.2	547,469	300,716	400,829	373,025
KACHIN	1,642,841	1,577,004	65,837	4.0	35,773	21,974	23,426	21,723
Male	855,353	825,123	30,230	3.5	15,109	9,579	10,663	9,520
Female	787,488	751,881	35,607	4.5	20,664	12,395	12,763	12,203
Urban	592,368	571,034	21,334	3.6	11,916	6,923	7,708	6,359
Male	297,643	288,116	9,527	3.2	4,852	2,911	3,393	2,731
Female	294,725	282,918	11,807	4.0	7,064	4,012	4,315	3,628
Rural	1,050,473	1,005,970	44,503	4.2	23,857	15,051	15,718	15,364
Male	557,710	537,007	20,703	3.7	10,257	6,668	7,270	6,789
Female	492,763	468,963	23,800	4.8	13,600	8,383	8,448	8,575
KAYAH	286,627	270,010	16,617	5.8	9,026	5,790	6,589	6,940
Male	143,213	135,324	7,889	5.5	3,987	2,746	3,054	3,187
Female	143,414	134,686	8,728	6.1	5,039	3,044	3,535	3,753
Urban	72,418	68,391	4,027	5.6	2,385	1,081	1,374	1,066
Male	35,679	33,757	1,922	5.4	1,075	513	642	524
Female	36,739	34,634	2,105	5.7	1,310	568	732	542

	Total population				Type of disability			
	Total	Not disabled	With any of 4 disabilities	Disability prevalence rate (%)	Seeing	Hearing	Walking	Remembering
Rural	214,209	201,619	12,590	5.9	6,641	4,709	5,215	5,874
Male	107,534	101,567	5,967	5.5	2,912	2,233	2,412	2,663
Female	106,675	100,052	6,623	6.2	3,729	2,476	2,803	3,211
KAYIN	1,504,326	1,404,937	99,389	6.6	60,539	28,603	39,030	38,598
Male	739,127	693,131	45,996	6.2	25,956	12,886	18,175	17,396
Female	765,199	711,806	53,393	7.0	34,583	15,717	20,855	21,202
Urban	329,166	312,801	16,365	5.0	10,148	4,110	6,054	4,855
Male	163,280	155,807	7,473	4.6	4,256	1,745	2,782	2,188
Female	165,886	156,994	8,892	5.4	5,892	2,365	3,272	2,667
Rural	1,175,160	1,092,136	83,024	7.1	50,391	24,493	32,976	33,743
Male	575,847	537,324	38,523	6.7	21,700	11,141	15,393	15,208
Female	599,313	554,812	44,501	7.4	28,691	13,352	17,583	18,535
CHIN	478,801	443,132	35,669	7.4	18,796	15,750	15,339	17,374
Male	229,604	212,968	16,636	7.2	8,283	7,314	6,776	7,603
Female	249,197	230,164	19,033	7.6	10,513	8,436	8,563	9,771
Urban	99,809	95,748	4,061	4.1	2,140	1,609	1,595	1,682
Male	47,198	45,305	1,893	4.0	921	732	717	735
Female	52,611	50,443	2,168	4.1	1,219	877	878	947
Rural	378,992	347,384	31,608	8.3	16,656	14,141	13,744	15,692
Male	182,406	167,663	14,743	8.1	7,362	6,582	6,059	6,868
Female	196,586	179,721	16,865	8.6	9,294	7,559	7,685	8,824
SAGAING	5,325,347	5,147,495	177,852	3.3	83,736	51,757	73,868	60,721
Male	2,516,949	2,438,820	78,129	3.1	33,850	21,329	32,167	26,331
Female	2,808,398	2,708,675	99,723	3.6	49,886	30,428	41,701	34,390

Table H-3: Population (conventional households and institutions) by disability prevalence rate, type of disability and sex

	Total population				Type of disability			
	Total	Not disabled	With any of 4 disabilities	Disability prevalence rate (%)	Seeing	Hearing	Walking	Remembering
Urban	911,335	884,142	27,193	3.0	13,165	7,315	11,294	7,795
Male	430,408	418,410	11,998	2.8	5,384	3,050	5,048	3,470
Female	480,927	465,732	15,195	3.2	7,781	4,265	6,246	4,325
Rural	4,414,012	4,263,353	150,659	3.4	70,571	44,442	62,574	52,926
Male	2,086,541	2,020,410	66,131	3.2	28,466	18,279	27,119	22,861
Female	2,327,471	2,242,943	84,528	3.6	42,105	26,163	35,455	30,065
TANINTHARYI	1,408,401	1,310,268	98,133	7.0	56,338	27,957	37,985	36,752
Male	700,619	655,074	45,545	6.5	24,219	13,023	17,773	16,499
Female	707,782	655,194	52,588	7.4	32,119	14,934	20,212	20,253
Urban	338,419	319,756	18,663	5.5	11,184	4,603	6,983	5,212
Male	164,982	156,800	8,182	5.0	4,507	1,918	3,058	2,230
Female	173,437	162,956	10,481	6.0	6,677	2,685	3,925	2,982
Rural	1,069,982	990,512	79,470	7.4	45,154	23,354	31,002	31,540
Male	535,637	498,274	37,363	7.0	19,712	11,105	14,715	14,269
Female	534,345	492,238	42,107	7.9	25,442	12,249	16,287	17,271
BAGO	4,867,373	4,664,942	202,431	4.2	109,734	60,786	82,627	69,004
Male	2,322,338	2,230,115	92,223	4.0	46,678	25,873	37,967	30,955
Female	2,545,035	2,434,827	110,208	4.3	63,056	34,913	44,660	38,049
Urban	1,072,336	1,032,396	39,940	3.7	20,377	10,871	16,884	11,828
Male	501,157	483,657	17,500	3.5	8,146	4,434	7,523	5,304
Female	571,179	548,739	22,440	3.9	12,231	6,437	9,361	6,524
Rural	3,795,037	3,632,546	162,491	4.3	89,357	49,915	65,743	57,176
Male	1,821,181	1,746,458	74,723	4.1	38,532	21,439	30,444	25,651
Female	1,973,856	1,886,088	87,768	4.4	50,825	28,476	35,299	31,525

Table H-3: Population (conventional households and institutions) by disability prevalence rate, type of disability and sex

	Total population				Type of disability			
	Total	Not disabled	With any of 4 disabilities	Disability prevalence rate (%)	Seeing	Hearing	Walking	Remembering
MAGWAY	3,917,055	3,715,255	201,800	5.2	109,996	58,546	85,498	64,916
Male	1,813,974	1,726,365	87,609	4.8	45,191	23,065	36,725	27,782
Female	2,103,081	1,988,890	114,191	5.4	64,805	35,481	48,773	37,134
Urban	588,031	565,541	22,490	3.8	11,526	5,832	9,600	6,278
Male	270,624	260,930	9,694	3.6	4,616	2,293	4,188	2,782
Female	317,407	304,611	12,796	4.0	6,910	3,539	5,412	3,496
Rural	3,329,024	3,149,714	179,310	5.4	98,470	52,714	75,898	58,638
Male	1,543,350	1,465,435	77,915	5.0	40,575	20,772	32,537	25,000
Female	1,785,674	1,684,279	101,395	5.7	57,895	31,942	43,361	33,638
MANDALAY	6,165,723	5,961,395	204,328	3.3	105,026	52,300	85,574	64,330
Male	2,928,367	2,838,688	89,679	3.1	43,374	20,672	37,698	27,957
Female	3,237,356	3,122,707	114,649	3.5	61,652	31,628	47,876	36,373
Urban	2,143,436	2,086,442	56,994	2.7	29,895	12,234	22,302	15,243
Male	1,033,433	1,007,855	25,578	2.5	12,573	5,089	10,172	7,067
Female	1,110,003	1,078,587	31,416	2.8	17,322	7,145	12,130	8,176
Rural	4,022,287	3,874,953	147,334	3.7	75,131	40,066	63,272	49,087
Male	1,894,934	1,830,833	64,101	3.4	30,801	15,583	27,526	20,890
Female	2,127,353	2,044,120	83,233	3.9	44,330	24,483	35,746	28,197
MON	2,054,393	1,945,095	109,298	5.3	60,858	29,876	43,656	35,753
Male	987,392	937,613	49,779	5.0	25,640	13,269	19,988	16,386
Female	1,067,001	1,007,482	59,519	5.6	35,218	16,607	23,668	19,367
Urban	572,189	545,172	27,017	4.7	15,642	6,843	10,381	7,442
Male	273,561	261,858	11,703	4.3	6,181	2,826	4,457	3,305
Female	298,628	283,314	15,314	5.1	9,461	4,017	5,924	4,137

Table H-3: Population (conventional households and institutions) by disability prevalence rate, type of disability and sex

	Total population				Type of disability			
	Total	Not disabled	With any of 4 disabilities	Disability prevalence rate (%)	Seeing	Hearing	Walking	Remembering
Rural	1,482,204	1,399,923	82,281	5.6	45,216	23,033	33,275	28,311
Male	713,831	675,755	38,076	5.3	19,459	10,443	15,531	13,081
Female	768,373	724,168	44,205	5.8	25,757	12,590	17,744	15,230
RAKHINE	2,098,807	1,986,628	112,179	5.3	65,576	40,660	49,980	54,550
Male	989,702	939,216	50,486	5.1	28,205	17,083	21,802	23,644
Female	1,109,105	1,047,412	61,693	5.6	37,371	23,577	28,178	30,906
Urban	354,288	341,533	12,755	3.6	6,751	4,005	6,018	5,491
Male	166,857	161,255	5,602	3.4	2,753	1,607	2,642	2,366
Female	187,431	180,278	7,153	3.8	3,998	2,398	3,376	3,125
Rural	1,744,519	1,645,095	99,424	5.7	58,825	36,655	43,962	49,059
Male	822,845	777,961	44,884	5.5	25,452	15,476	19,160	21,278
Female	921,674	867,134	54,540	5.9	33,373	21,179	24,802	27,781
YANGON	7,360,703	7,110,262	250,441	3.4	125,844	62,748	109,976	78,895
Male	3,516,403	3,402,588	113,815	3.2	53,001	26,830	49,918	37,097
Female	3,844,300	3,707,674	136,626	3.6	72,843	35,918	60,058	41,798
Urban	5,160,512	4,996,680	163,832	3.2	77,899	41,690	74,651	49,500
Male	2,441,229	2,368,173	73,056	3.0	31,867	17,511	33,180	23,262
Female	2,719,283	2,628,507	90,776	3.3	46,032	24,179	41,471	26,238
Rural	2,200,191	2,113,582	86,609	3.9	47,945	21,058	35,325	29,395
Male	1,075,174	1,034,415	40,759	3.8	21,134	9,319	16,738	13,835
Female	1,125,017	1,079,167	45,850	4.1	26,811	11,739	18,587	15,560
SHAN	5,824,432	5,596,358	228,074	3.9	104,028	84,642	92,856	98,486
Male	2,910,710	2,799,121	111,589	3.8	48,562	40,146	44,044	46,643
Female	2,913,722	2,797,237	116,485	4.0	55,466	44,496	48,812	51,843

Table H-3: Population (conventional households and institutions) by disability prevalence rate, type of disability and sex

	Total population				Type of disability			
	Total	Not disabled	With any of 4 disabilities	Disability prevalence rate (%)	Seeing	Hearing	Walking	Remembering
Urban	1,395,847	1,350,644	45,203	3.2	23,044	13,264	17,413	13,390
Male	692,453	671,453	21,000	3.0	9,975	5,806	8,123	6,152
Female	703,394	679,191	24,203	3.4	13,069	7,458	9,290	7,238
Rural	4,428,585	4,245,714	182,871	4.1	80,984	71,378	75,443	85,096
Male	2,218,257	2,127,668	90,589	4.1	38,587	34,340	35,921	40,491
Female	2,210,328	2,118,046	92,282	4.2	42,397	37,038	39,522	44,605
AYEYAWADY	6,184,829	5,712,210	472,619	7.6	286,278	122,269	196,571	175,865
Male	3,009,808	2,789,336	220,472	7.3	127,498	54,741	90,308	80,409
Female	3,175,021	2,922,874	252,147	7.9	158,780	67,528	106,263	95,456
Urban	872,600	811,083	61,517	7.0	38,130	14,848	25,516	18,656
Male	412,693	385,828	26,865	6.5	15,748	6,238	10,940	8,148
Female	459,907	425,255	34,652	7.5	22,382	8,610	14,576	10,508
Rural	5,312,229	4,901,127	411,102	7.7	248,148	107,421	171,055	157,209
Male	2,597,115	2,403,508	193,607	7.5	111,750	48,503	79,368	72,261
Female	2,715,114	2,497,619	217,495	8.0	136,398	58,918	91,687	84,948
NAY PYI TAW	1,160,242	1,123,659	36,583	3.2	18,189	9,468	14,761	11,691
Male	565,155	548,477	16,678	3.0	7,902	3,929	6,745	5,179
Female	595,087	575,182	19,905	3.3	10,287	5,539	8,016	6,512
Urban	375,189	364,516	10,673	2.8	5,960	2,344	4,061	2,650
Male	183,027	178,207	4,820	2.6	2,495	974	1,865	1,198
Female	192,162	186,309	5,853	3.0	3,465	1,370	2,196	1,452
Rural	785,053	759,143	25,910	3.3	12,229	7,124	10,700	9,041
Male	382,128	370,270	11,858	3.1	5,407	2,955	4,880	3,981
Female	402,925	388,873	14,052	3.5	6,822	4,169	5,820	5,060

Table H-3: Population (conventional households and institutions) by disability prevalence rate, type of disability and sex

**Myanmar Population and Housing Census,
Census Report Volume 2 (UNION)**

Series I: Housing Conditions

Table I-1: Conventional households by type of housing unit and urban/rural

	Type of housing unit								
	Total	Apartment/ Condominium	Bungalow/ Brick house	Semi-pacca house	Wooden house	Bamboo	Hut 2 - 3 years	Hut 1 year	Other
UNION	10,877,832	488,485	738,223	711,075	4,482,384	4,064,856	206,773	96,339	89,697
Urban	3,049,433	376,874	405,629	335,333	1,141,465	720,166	25,678	15,076	29,212
Rural	7,828,399	111,611	332,594	375,742	3,340,919	3,344,690	181,095	81,263	60,485
KACHIN	269,365	7,580	17,893	18,988	107,033	111,788	2,438	1,422	2,223
Urban	95,859	3,897	12,039	10,774	34,975	32,453	585	142	994
Rural	173,506	3,683	5,854	8,214	72,058	79,335	1,853	1,280	1,229
KAYAH	57,274	2,400	7,513	5,274	25,499	15,870	222	249	247
Urban	14,668	1,142	3,287	1,788	6,018	2,317	41	34	41
Rural	42,606	1,258	4,226	3,486	19,481	13,553	181	215	206
KAYIN	308,041	9,391	16,788	23,800	193,980	50,363	8,724	3,304	1,691
Urban	67,167	5,449	7,284	7,891	38,089	6,388	997	617	452
Rural	240,874	3,942	9,504	15,909	155,891	43,975	7,727	2,687	1,239
CHIN	91,121	814	1,150	1,618	60,874	25,527	572	196	370
Urban	19,770	796	1,036	1,398	14,339	2,065	30	13	93
Rural	71,351	18	114	220	46,535	23,462	542	183	277
SAGAING	1,096,857	9,371	56,335	60,590	496,311	440,674	23,712	5,344	4,520
Urban	183,772	5,344	21,236	16,939	69,929	68,192	1,162	477	493
Rural	913,085	4,027	35,099	43,651	426,382	372,482	22,550	4,867	4,027
TANINTHARYI	283,099	10,933	25,096	23,802	136,044	72,536	9,966	2,479	2,243
Urban	66,807	5,001	10,652	9,161	29,300	11,538	468	182	505
Rural	216,292	5,932	14,444	14,641	106,744	60,998	9,498	2,297	1,738
BAGO	1,142,974	18,349	44,960	66,582	632,440	342,055	21,890	12,139	4,559
Urban	239,014	6,933	26,910	27,978	123,801	48,386	2,418	1,176	1,412
Rural	903,960	11,416	18,050	38,604	508,639	293,669	19,472	10,963	3,147

	Type of housing unit								
	Total	Apartment/ Condominium	Bungalow/ Brick house	Semi-pacca house	Wooden house	Bamboo	Hut 2 - 3 years	Hut 1 year	Other
MAGWAY	919,777	16,121	35,438	43,792	350,005	446,111	19,091	5,704	3,515
Urban	131,251	5,250	15,324	11,273	29,697	67,546	1,098	505	558
Rural	788,526	10,871	20,114	32,519	320,308	378,565	17,993	5,199	2,957
MANDALAY	1,323,191	37,401	130,441	93,379	297,283	720,282	25,389	9,387	9,629
Urban	415,634	25,628	69,689	43,442	79,884	187,627	3,963	2,606	2,795
Rural	907,557	11,773	60,752	49,937	217,399	532,655	21,426	6,781	6,834
MON	422,612	9,377	33,782	46,189	241,129	74,378	10,327	4,602	2,828
Urban	114,187	4,885	16,414	14,619	62,747	12,904	1,410	535	673
Rural	308,425	4,492	17,368	31,570	178,382	61,474	8,917	4,067	2,155
RAKHINE	459,772	8,659	6,072	9,172	239,876	184,562	6,526	2,860	2,045
Urban	72,624	2,538	4,523	5,690	35,091	23,233	493	311	745
Rural	387,148	6,121	1,549	3,482	204,785	161,329	6,033	2,549	1,300
YANGON	1,582,944	266,864	117,047	150,641	659,423	344,419	17,039	11,865	15,646
Urban	1,069,056	247,583	99,663	124,949	445,476	126,496	7,721	5,493	11,675
Rural	513,888	19,281	17,384	25,692	213,947	217,923	9,318	6,372	3,971
SHAN	1,169,569	47,028	205,239	117,307	288,190	474,127	11,378	3,144	23,156
Urban	279,918	28,515	93,838	39,580	43,033	66,872	1,896	685	5,499
Rural	889,651	18,513	111,401	77,727	245,157	407,255	9,482	2,459	17,657
AYEYAWADY	1,488,983	9,161	27,821	36,991	636,185	685,521	46,161	32,097	15,046
Urban	200,962	5,693	15,969	13,903	106,901	51,459	2,654	1,766	2,617
Rural	1,288,021	3,468	11,852	23,088	529,284	634,062	43,507	30,331	12,429
NAY PYI TAW	262,253	35,036	12,648	12,950	118,112	76,643	3,338	1,547	1,979
Urban	78,744	28,220	7,765	5,948	22,185	12,690	742	534	660
Rural	183,509	6,816	4,883	7,002	95,927	63,953	2,596	1,013	1,319

Table I-1: Conventional households by type of housing unit and urban/rural

Table I-2: Conventional households by type of ownership of housing unit and urban/rural

	Type of ownership						
	Total	Owner	Renter	Provided free (individually)	Government Quarters	Private Company Quarters	Other
UNION	10,877,832	9,302,840	805,491	272,557	354,155	77,234	65,555
Urban	3,049,433	2,013,052	619,064	133,025	213,875	30,890	39,527
Rural	7,828,399	7,289,788	186,427	139,532	140,280	46,344	26,028
KACHIN	269,365	224,346	22,577	6,637	11,496	1,933	2,376
Urban	95,859	68,167	15,727	3,393	6,704	798	1,070
Rural	173,506	156,179	6,850	3,244	4,792	1,135	1,306
KAYAH	57,274	49,400	2,641	1,217	3,688	172	156
Urban	14,668	10,393	1,546	599	1,992	55	83
Rural	42,606	39,007	1,095	618	1,696	117	73
KAYIN	308,041	266,451	23,848	7,184	7,188	1,860	1,510
Urban	67,167	40,848	18,642	2,875	3,682	513	607
Rural	240,874	225,603	5,206	4,309	3,506	1,347	903
CHIN	91,121	80,752	5,187	907	3,401	464	410
Urban	19,770	12,193	4,073	392	2,738	227	147
Rural	71,351	68,559	1,114	515	663	237	263
SAGAING	1,096,857	1,022,070	29,784	18,797	19,782	3,933	2,491
Urban	183,772	142,752	20,244	6,202	11,898	1,651	1,025
Rural	913,085	879,318	9,540	12,595	7,884	2,282	1,466
TANINTHARYI	283,099	217,950	30,753	15,414	9,437	8,515	1,030
Urban	66,807	41,435	15,597	4,591	3,363	1,596	225
Rural	216,292	176,515	15,156	10,823	6,074	6,919	805
BAGO	1,142,974	1,050,003	30,999	23,051	31,279	4,590	3,052
Urban	239,014	190,316	23,272	10,242	12,636	1,097	1,451
Rural	903,960	859,687	7,727	12,809	18,643	3,493	1,601

	Type of ownership						
	Total	Owner	Renter	Provided free (individually)	Government Quarters	Private Company Quarters	Other
MAGWAY	919,777	850,749	19,937	18,089	26,473	1,809	2,720
Urban	131,251	101,053	13,154	5,404	9,929	548	1,163
Rural	788,526	749,696	6,783	12,685	16,544	1,261	1,557
MANDALAY	1,323,191	1,114,411	95,282	43,605	45,636	10,409	13,848
Urban	415,634	268,708	77,357	26,871	28,303	4,026	10,369
Rural	907,557	845,703	17,925	16,734	17,333	6,383	3,479
MON	422,612	372,314	21,094	13,264	11,453	2,330	2,157
Urban	114,187	89,295	12,745	5,568	5,461	490	628
Rural	308,425	283,019	8,349	7,696	5,992	1,840	1,529
RAKHINE	459,772	418,262	12,995	13,540	12,437	708	1,830
Urban	72,624	57,539	6,095	2,959	4,905	259	867
Rural	387,148	360,723	6,900	10,581	7,532	449	963
YANGON	1,582,944	1,020,778	387,853	53,856	77,333	20,288	22,836
Urban	1,069,056	606,647	328,437	42,642	60,091	13,354	17,885
Rural	513,888	414,131	59,416	11,214	17,242	6,934	4,951
SHAN	1,169,569	1,019,384	69,655	24,591	40,824	10,158	4,957
Urban	279,918	185,664	54,095	10,887	24,434	2,799	2,039
Rural	889,651	833,720	15,560	13,704	16,390	7,359	2,918
AYEYAWADY	1,488,983	1,396,894	39,167	25,810	15,984	6,161	4,967
Urban	200,962	163,291	19,605	7,054	8,745	1,116	1,151
Rural	1,288,021	1,233,603	19,562	18,756	7,239	5,045	3,816
NAY PYI TAW	262,253	199,076	13,719	6,595	37,744	3,904	1,215
Urban	78,744	34,751	8,475	3,346	28,994	2,361	817
Rural	183,509	164,325	5,244	3,249	8,750	1,543	398

Table I-2: Conventional households by type of ownership of housing unit and urban/rural

Table I-3: Conventional households by type of toilet and urban/rural

Urban/Rural	Type of toilet							
	Total	Flush	Water seal (Improved pit latrine)	Safe sanitation (%)	Pit (Traditional pit latrine)	Bucket (Surface latrine)	Other	None
UNION	10,877,832	228,975	7,855,137	74.3	855,445	291,182	83,880	1,563,213
Urban	3,049,433	158,773	2,656,262	92.3	116,972	30,917	8,398	78,111
Rural	7,828,399	70,202	5,198,875	67.3	738,473	260,265	75,482	1,485,102
KACHIN	269,365	2,740	227,536	85.5	30,581	1,465	1,581	5,462
Urban	95,859	1,201	86,637	91.6	7,204	121	139	557
Rural	173,506	1,539	140,899	82.1	23,377	1,344	1,442	4,905
KAYAH	57,274	542	50,195	88.6	1,935	502	209	3,891
Urban	14,668	292	13,590	94.6	580	11	22	173
Rural	42,606	250	36,605	86.5	1,355	491	187	3,718
KAYIN	308,041	4,188	208,093	68.9	14,935	3,054	2,371	75,400
Urban	67,167	715	62,769	94.5	1,297	139	77	2,170
Rural	240,874	3,473	145,324	61.8	13,638	2,915	2,294	73,230
CHIN	91,121	504	67,422	74.5	7,226	1,050	512	14,407
Urban	19,770	173	18,218	93.0	677	33	68	601
Rural	71,351	331	49,204	69.4	6,549	1,017	444	13,806
SAGAING	1,096,857	13,345	771,607	71.6	121,899	6,542	5,803	177,661
Urban	183,772	4,144	162,105	90.5	10,613	230	346	6,334
Rural	913,085	9,201	609,502	67.8	111,286	6,312	5,457	171,327
TANINTHARYI	283,099	3,576	185,067	66.6	23,806	23,733	2,811	44,106
Urban	66,807	1,851	58,111	89.8	2,788	2,293	214	1,550
Rural	216,292	1,725	126,956	59.5	21,018	21,440	2,597	42,556
BAGO	1,142,974	9,249	844,161	74.7	89,960	67,141	10,062	122,401
Urban	239,014	4,285	210,423	89.8	13,109	3,966	794	6,437
Rural	903,960	4,964	633,738	70.7	76,851	63,175	9,268	115,964

Urban/Rural	Type of toilet							
	Total	Flush	Water seal (Improved pit latrine)	Safe sanitation (%)	Pit (Traditional pit latrine)	Bucket (Surface latrine)	Other	None
MAGWAY	919,777	6,559	622,779	68.4	118,171	4,515	6,417	161,336
Urban	131,251	2,261	107,454	83.6	15,042	450	412	5,632
Rural	788,526	4,298	515,325	65.9	103,129	4,065	6,005	155,704
MANDALAY	1,323,191	28,973	1,026,586	79.8	52,202	3,639	4,293	207,498
Urban	415,634	14,468	370,446	92.6	14,337	943	1,304	14,136
Rural	907,557	14,505	656,140	73.9	37,865	2,696	2,989	193,362
MON	422,612	5,200	327,498	78.7	12,450	5,832	2,898	68,734
Urban	114,187	1,985	103,895	92.7	2,178	874	397	4,858
Rural	308,425	3,215	223,603	73.5	10,272	4,958	2,501	63,876
RAKHINE	459,772	2,915	143,474	31.8	6,495	13,331	4,494	289,063
Urban	72,624	888	54,264	75.9	1,243	2,294	349	13,586
Rural	387,148	2,027	89,210	23.6	5,252	11,037	4,145	275,477
YANGON	1,582,944	99,318	1,342,902	91.1	41,891	42,500	4,594	51,739
Urban	1,069,056	94,875	925,099	95.4	22,301	13,432	2,006	11,343
Rural	513,888	4,443	417,803	82.2	19,590	29,068	2,588	40,396
SHAN	1,169,569	17,928	728,355	63.8	243,455	29,333	20,140	130,358
Urban	279,918	6,933	251,302	92.3	16,556	1,124	1,427	2,576
Rural	889,651	10,995	477,053	54.9	226,899	28,209	18,713	127,782
AYEYAWADY	1,488,983	9,046	1,105,726	74.9	78,504	87,702	16,856	191,149
Urban	200,962	3,238	178,797	90.6	6,432	4,927	725	6,843
Rural	1,288,021	5,808	926,929	72.4	72,072	82,775	16,131	184,306
NAY PYI TAW	262,253	24,892	203,736	87.2	11,935	843	839	20,008
Urban	78,744	21,464	53,152	94.8	2,615	80	118	1,315
Rural	183,509	3,428	150,584	83.9	9,320	763	721	18,693

Table I-3: Conventional households by type of toilet and urban/rural

Table I-4a: Conventional households by main construction material for the roof and urban/rural

Urban/Rural	Roof						
	Total	Dhani/ Theke/ In leaf	Bamboo	Wood	Corrugated sheet	Tile/Brick/ Concrete	Other
UNION	10,877,832	3,573,980	241,993	14,926	6,684,608	237,245	125,080
Urban	3,049,433	353,914	63,505	5,407	2,474,223	140,518	11,866
Rural	7,828,399	3,220,066	178,488	9,519	4,210,385	96,727	113,214
KACHIN	269,365	71,337	991	383	190,834	2,621	3,199
Urban	95,859	10,752	275	116	83,405	990	321
Rural	173,506	60,585	716	267	107,429	1,631	2,878
KAYAH	57,274	9,071	574	106	46,580	338	605
Urban	14,668	1,115	16	17	13,363	143	14
Rural	42,606	7,956	558	89	33,217	195	591
KAYIN	308,041	106,322	2,012	399	195,645	2,273	1,390
Urban	67,167	10,031	103	78	55,732	899	324
Rural	240,874	96,291	1,909	321	139,913	1,374	1,066
CHIN	91,121	19,413	2,974	1,108	65,610	83	1,933
Urban	19,770	810	153	95	18,549	51	112
Rural	71,351	18,603	2,821	1,013	47,061	32	1,821
SAGAING	1,096,857	344,862	59,659	2,226	652,925	5,258	31,927
Urban	183,772	17,769	18,339	629	142,802	3,321	912
Rural	913,085	327,093	41,320	1,597	510,123	1,937	31,015
TANINTHARYI	283,099	191,454	276	115	78,520	8,032	4,702
Urban	66,807	29,515	68	50	33,337	3,497	340
Rural	216,292	161,939	208	65	45,183	4,535	4,362
BAGO	1,142,974	449,431	4,658	1,047	673,461	6,760	7,617
Urban	239,014	36,571	954	305	197,082	3,375	727
Rural	903,960	412,860	3,704	742	476,379	3,385	6,890

Urban/Rural	Roof						
	Total	Dhani/ Theke/ In leaf	Bamboo	Wood	Corrugated sheet	Tile/Brick/ Concrete	Other
MAGWAY	919,777	304,433	68,869	1,506	522,919	8,159	13,891
Urban	131,251	19,963	10,704	205	98,138	1,936	305
Rural	788,526	284,470	58,165	1,301	424,781	6,223	13,586
MANDALAY	1,323,191	184,912	88,717	1,907	987,250	26,837	33,568
Urban	415,634	10,223	29,751	866	348,037	23,230	3,527
Rural	907,557	174,689	58,966	1,041	639,213	3,607	30,041
MON	422,612	163,910	472	310	246,339	3,264	8,317
Urban	114,187	28,556	117	81	83,126	1,967	340
Rural	308,425	135,354	355	229	163,213	1,297	7,977
RAKHINE	459,772	330,447	2,921	320	123,225	1,778	1,081
Urban	72,624	33,163	456	104	37,864	927	110
Rural	387,148	297,284	2,465	216	85,361	851	971
YANGON	1,582,944	282,001	2,732	2,656	1,208,605	82,287	4,663
Urban	1,069,056	82,483	1,580	2,139	901,487	78,302	3,065
Rural	513,888	199,518	1,152	517	307,118	3,985	1,598
SHAN	1,169,569	192,877	3,971	1,408	880,818	83,377	7,118
Urban	279,918	8,253	406	369	251,519	18,265	1,106
Rural	889,651	184,624	3,565	1,039	629,299	65,112	6,012
AYEYAWADY	1,488,983	857,628	1,867	1,090	620,067	3,777	4,554
Urban	200,962	59,639	298	256	138,195	2,132	442
Rural	1,288,021	797,989	1,569	834	481,872	1,645	4,112
NAY PYI TAW	262,253	65,882	1,300	345	191,810	2,401	515
Urban	78,744	5,071	285	97	71,587	1,483	221
Rural	183,509	60,811	1,015	248	120,223	918	294

Table I-4a: Conventional households by main construction material for the roof and urban/rural

Table I-4b: Conventional households by main construction material for the external walls and urban/rural

Urban/Rural	Walls							
	Total	Dhani/ Theke/In leaf	Bamboo	Earth	Wood	Corrugated sheet	Tile/Brick/ Concrete	Other
UNION	10,877,832	1,025,549	5,571,105	23,015	2,352,212	54,329	1,732,291	119,331
Urban	3,049,433	102,226	1,161,447	5,262	677,389	32,906	1,042,565	27,638
Rural	7,828,399	923,323	4,409,658	17,753	1,674,823	21,423	689,726	91,693
KACHIN	269,365	1,258	172,610	249	55,176	787	37,206	2,079
Urban	95,859	424	57,263	77	14,435	265	23,034	361
Rural	173,506	834	115,347	172	40,741	522	14,172	1,718
KAYAH	57,274	202	17,352	54	26,255	299	12,565	547
Urban	14,668	43	2,726	10	6,308	50	5,515	16
Rural	42,606	159	14,626	44	19,947	249	7,050	531
KAYIN	308,041	33,680	65,967	335	163,805	839	39,241	4,174
Urban	67,167	2,297	12,541	49	32,534	346	18,596	804
Rural	240,874	31,383	53,426	286	131,271	493	20,645	3,370
CHIN	91,121	431	31,154	80	54,760	721	3,533	442
Urban	19,770	54	2,737	7	13,528	329	3,072	43
Rural	71,351	377	28,417	73	41,232	392	461	399
SAGAING	1,096,857	14,640	724,484	1,026	231,515	1,575	113,305	10,312
Urban	183,772	1,500	106,478	172	33,893	553	40,681	495
Rural	913,085	13,140	618,006	854	197,622	1,022	72,624	9,817
TANINTHARYI	283,099	23,427	100,855	353	104,588	1,068	49,129	3,679
Urban	66,807	1,973	18,260	99	24,583	456	20,888	548
Rural	216,292	21,454	82,595	254	80,005	612	28,241	3,131
BAGO	1,142,974	41,255	714,115	769	268,476	1,558	107,685	9,116
Urban	239,014	3,728	112,333	154	65,644	750	54,750	1,655
Rural	903,960	37,527	601,782	615	202,832	808	52,935	7,461

Urban/Rural	Walls							
	Total	Dhani/ Theke/In leaf	Bamboo	Earth	Wood	Corrugated sheet	Tile/Brick/ Concrete	Other
MAGWAY	919,777	29,327	675,673	696	122,882	1,043	81,442	8,714
Urban	131,251	2,451	85,862	125	13,513	380	28,427	493
Rural	788,526	26,876	589,811	571	109,369	663	53,015	8,221
MANDALAY	1,323,191	26,541	953,979	1,480	79,694	2,744	242,839	15,914
Urban	415,634	3,797	245,313	344	28,788	1,587	132,566	3,239
Rural	907,557	22,744	708,666	1,136	50,906	1,157	110,273	12,675
MON	422,612	49,051	103,342	362	192,297	1,883	67,737	7,940
Urban	114,187	4,381	30,284	101	46,405	960	31,033	1,023
Rural	308,425	44,670	73,058	261	145,892	923	36,704	6,917
RAKHINE	459,772	36,295	273,136	594	125,799	1,213	20,876	1,859
Urban	72,624	2,240	38,106	90	20,346	486	11,080	276
Rural	387,148	34,055	235,030	504	105,453	727	9,796	1,583
YANGON	1,582,944	144,783	503,990	768	379,264	24,160	506,026	23,953
Urban	1,069,056	41,360	271,408	528	271,179	21,434	449,482	13,665
Rural	513,888	103,423	232,582	240	108,085	2,726	56,544	10,288
SHAN	1,169,569	6,298	559,778	15,535	236,556	9,994	332,449	8,959
Urban	279,918	1,453	80,649	3,367	37,844	2,372	151,758	2,475
Rural	889,651	4,845	479,129	12,168	198,712	7,622	180,691	6,484
AYEYAWADY	1,488,983	616,162	499,737	518	282,487	6,146	63,226	20,707
Urban	200,962	36,038	68,144	87	60,035	2,770	31,831	2,057
Rural	1,288,021	580,124	431,593	431	222,452	3,376	31,395	18,650
NAY PYI TAW	262,253	2,199	174,933	196	28,658	299	55,032	936
Urban	78,744	487	29,343	52	8,354	168	39,852	488
Rural	183,509	1,712	145,590	144	20,304	131	15,180	448

Table I-4b: Conventional households by main construction material for the external walls and urban/rural

Table I-4c: Conventional households by main construction material for the floors and urban/rural

Urban/Rural	Floors					
	Total	Bamboo	Earth	Wood	Tile/Brick/ Concrete	Other
UNION	10,877,832	2,724,660	862,516	5,528,711	1,655,320	106,625
Urban	3,049,433	334,985	181,351	1,456,627	1,041,652	34,818
Rural	7,828,399	2,389,675	681,165	4,072,084	613,668	71,807
KACHIN	269,365	66,867	16,686	138,964	44,075	2,773
Urban	95,859	14,276	7,024	46,132	27,467	960
Rural	173,506	52,591	9,662	92,832	16,608	1,813
KAYAH	57,274	9,385	254	35,699	11,519	417
Urban	14,668	559	106	8,809	5,112	82
Rural	42,606	8,826	148	26,890	6,407	335
KAYIN	308,041	46,482	1,386	228,396	28,972	2,805
Urban	67,167	4,506	485	47,139	14,386	651
Rural	240,874	41,976	901	181,257	14,586	2,154
CHIN	91,121	21,069	338	67,468	1,665	581
Urban	19,770	1,396	90	16,585	1,535	164
Rural	71,351	19,673	248	50,883	130	417
SAGAING	1,096,857	121,462	289,354	567,381	110,837	7,823
Urban	183,772	8,759	36,069	91,447	45,630	1,867
Rural	913,085	112,703	253,285	475,934	65,207	5,956
TANINTHARYI	283,099	32,012	3,339	199,192	46,002	2,554
Urban	66,807	3,351	977	41,388	20,566	525
Rural	216,292	28,661	2,362	157,804	25,436	2,029
BAGO	1,142,974	295,001	17,984	745,376	76,596	8,017
Urban	239,014	35,617	5,066	154,745	41,374	2,212
Rural	903,960	259,384	12,918	590,631	35,222	5,805

Urban/Rural	Floors					
	Total	Bamboo	Earth	Wood	Tile/Brick/ Concrete	Other
MAGWAY	919,777	476,170	72,777	288,978	73,121	8,731
Urban	131,251	46,164	17,773	33,766	31,916	1,632
Rural	788,526	430,006	55,004	255,212	41,205	7,099
MANDALAY	1,323,191	328,418	304,373	390,552	284,815	15,033
Urban	415,634	38,169	84,361	120,477	167,494	5,133
Rural	907,557	290,249	220,012	270,075	117,321	9,900
MON	422,612	61,172	1,558	317,668	37,873	4,341
Urban	114,187	7,753	501	88,769	16,060	1,104
Rural	308,425	53,419	1,057	228,899	21,813	3,237
RAKHINE	459,772	158,836	3,899	277,610	16,576	2,851
Urban	72,624	18,495	838	44,741	7,740	810
Rural	387,148	140,341	3,061	232,869	8,836	2,041
YANGON	1,582,944	246,497	8,126	823,234	486,725	18,362
Urban	1,069,056	94,075	4,961	525,590	431,345	13,085
Rural	513,888	152,422	3,165	297,644	55,380	5,277
SHAN	1,169,569	358,651	131,581	342,574	323,296	13,467
Urban	279,918	22,207	20,610	73,076	160,395	3,630
Rural	889,651	336,444	110,971	269,498	162,901	9,837
AYEYAWADY	1,488,983	428,852	7,608	977,239	58,186	17,098
Urban	200,962	31,547	1,410	135,345	30,536	2,124
Rural	1,288,021	397,305	6,198	841,894	27,650	14,974
NAY PYI TAW	262,253	73,786	3,253	128,380	55,062	1,772
Urban	78,744	8,111	1,080	28,618	40,096	839
Rural	183,509	65,675	2,173	99,762	14,966	933

Table I-4c: Conventional households by main construction material for the floors and urban/rural

**Myanmar Population and Housing Census,
Census Report Volume 2 (UNION)
Series J: Household Amenities**

Table J-1: Conventional households by main source of lighting and urban/rural

Urban/Rural	Source of lighting								
	Total	Electricity	Kerosene	Candle	Battery	Generator (private)	Water mill (private)	Solar system/energy	Other
UNION	10,877,832	3,527,717	876,578	2,251,936	1,843,756	1,013,149	177,507	945,242	241,947
Urban	3,049,433	2,363,403	15,786	218,097	191,529	177,309	25,786	42,811	14,712
Rural	7,828,399	1,164,314	860,792	2,033,839	1,652,227	835,840	151,721	902,431	227,235
KACHIN	269,365	81,590	792	82,387	11,086	33,976	9,892	47,614	2,028
Urban	95,859	55,941	127	15,251	3,344	8,389	4,201	8,160	446
Rural	173,506	25,649	665	67,136	7,742	25,587	5,691	39,454	1,582
KAYAH	57,274	27,831	3,140	11,379	2,043	796	549	10,071	1,465
Urban	14,668	13,237	40	1,011	80	5	2	265	28
Rural	42,606	14,594	3,100	10,368	1,963	791	547	9,806	1,437
KAYIN	308,041	82,805	31,905	139,350	5,923	25,562	3,155	18,046	1,295
Urban	67,167	48,526	738	8,994	1,786	5,587	219	1,138	179
Rural	240,874	34,279	31,167	130,356	4,137	19,975	2,936	16,908	1,116
CHIN	91,121	14,074	5,393	26,763	8,279	3,268	10,951	14,663	7,730
Urban	19,770	8,165	87	7,056	520	2,531	126	1,120	165
Rural	71,351	5,909	5,306	19,707	7,759	737	10,825	13,543	7,565
SAGAING	1,096,857	265,131	9,560	172,634	270,556	180,883	8,834	130,005	59,254
Urban	183,772	122,065	245	10,744	13,930	25,110	1,714	8,058	1,906
Rural	913,085	143,066	9,315	161,890	256,626	155,773	7,120	121,947	57,348
TANINTHARYI	283,099	22,754	50,274	62,077	2,195	133,824	2,240	7,271	2,464
Urban	66,807	7,049	1,585	7,313	329	48,923	928	269	411
Rural	216,292	15,705	48,689	54,764	1,866	84,901	1,312	7,002	2,053
BAGO	1,142,974	316,091	100,247	329,833	257,303	51,943	1,435	72,962	13,160
Urban	239,014	177,453	1,985	24,598	30,459	2,643	83	830	963
Rural	903,960	138,638	98,262	305,235	226,844	49,300	1,352	72,132	12,197

Urban/Rural	Source of lighting								
	Total	Electricity	Kerosene	Candle	Battery	Generator (private)	Water mill (private)	Solar system/energy	Other
MAGWAY	919,777	208,473	3,491	207,327	246,373	106,178	7,132	93,192	47,611
Urban	131,251	116,345	120	6,016	4,033	1,595	1,201	739	1,202
Rural	788,526	92,128	3,371	201,311	242,340	104,583	5,931	92,453	46,409
MANDALAY	1,323,191	520,838	5,949	185,225	296,073	146,520	9,151	107,304	52,131
Urban	415,634	358,188	245	15,902	17,468	15,512	1,090	3,001	4,228
Rural	907,557	162,650	5,704	169,323	278,605	131,008	8,061	104,303	47,903
MON	422,612	150,876	14,958	134,853	18,314	88,356	1,769	11,383	2,103
Urban	114,187	76,893	798	17,218	6,495	11,193	599	483	508
Rural	308,425	73,983	14,160	117,635	11,819	77,163	1,170	10,900	1,595
RAKHINE	459,772	59,039	54,165	271,119	17,644	40,944	797	14,726	1,338
Urban	72,624	33,547	1,839	21,505	4,004	9,605	339	1,485	300
Rural	387,148	25,492	52,326	249,614	13,640	31,339	458	13,241	1,038
YANGON	1,582,944	1,097,146	89,540	113,805	186,889	62,719	705	25,076	7,064
Urban	1,069,056	934,393	3,877	32,361	62,297	31,862	381	1,492	2,393
Rural	513,888	162,753	85,663	81,444	124,592	30,857	324	23,584	4,671
SHAN	1,169,569	390,581	46,431	202,742	44,081	23,349	119,056	311,356	31,973
Urban	279,918	218,434	620	22,377	4,093	4,226	14,691	14,544	933
Rural	889,651	172,147	45,811	180,365	39,988	19,123	104,365	296,812	31,040
AYEYAWADY	1,488,983	178,810	458,988	230,741	457,606	86,943	1,287	66,234	8,374
Urban	200,962	124,659	3,388	21,665	40,325	9,174	188	862	701
Rural	1,288,021	54,151	455,600	209,076	417,281	77,769	1,099	65,372	7,673
NAY PYI TAW	262,253	111,678	1,745	81,701	19,391	27,888	554	15,339	3,957
Urban	78,744	68,508	92	6,086	2,366	954	24	365	349
Rural	183,509	43,170	1,653	75,615	17,025	26,934	530	14,974	3,608

Table J-1: Conventional households by main source of lighting and urban/rural

Table J-2: Conventional households by source of water for drinking and urban/rural

Urban/Rural	Source of drinking water										
	Total	Tap water/ Piped	Tube well, borehole	Protected well/ Spring	Unprotected well/Spring	Pool/Pond/ Lake	River/stream/ canal	Waterfall/ Rainwater	Water purifier/ bottled water	Tanker/ Truck	Other
UNION	10,877,832	974,598	3,419,490	2,054,528	580,552	1,335,360	814,911	339,978	1,109,006	50,763	198,646
Urban	3,049,433	488,159	851,419	350,997	55,642	182,222	55,773	25,309	954,803	36,260	48,849
Rural	7,828,399	486,439	2,568,071	1,703,531	524,910	1,153,138	759,138	314,669	154,203	14,503	149,797
KACHIN	269,365	14,100	97,831	73,162	33,554	1,490	9,985	13,353	21,278	270	4,342
Urban	95,859	3,492	44,973	21,312	7,664	149	886	1,759	14,296	121	1,207
Rural	173,506	10,608	52,858	51,850	25,890	1,341	9,099	11,594	6,982	149	3,135
KAYAH	57,274	13,179	2,037	13,129	9,142	2,307	6,780	2,962	5,054	197	2,487
Urban	14,668	2,982	871	4,249	1,468	218	850	59	3,623	27	321
Rural	42,606	10,197	1,166	8,880	7,674	2,089	5,930	2,903	1,431	170	2,166
KAYIN	308,041	13,896	11,985	135,329	50,999	2,286	34,387	13,328	35,967	2,356	7,508
Urban	67,167	4,597	4,772	20,383	3,116	134	1,602	907	30,124	963	569
Rural	240,874	9,299	7,213	114,946	47,883	2,152	32,785	12,421	5,843	1,393	6,939
CHIN	91,121	62,108	122	1,259	2,469	1,688	18,219	4,166	453	23	614
Urban	19,770	15,830	52	284	516	214	1,938	626	150	20	140
Rural	71,351	46,278	70	975	1,953	1,474	16,281	3,540	303	3	474
SAGAING	1,096,857	82,712	515,582	263,909	34,823	55,734	79,459	15,934	27,497	3,242	17,965
Urban	183,772	30,695	64,482	42,645	6,224	1,915	6,428	1,638	23,162	2,561	4,022
Rural	913,085	52,017	451,100	221,264	28,599	53,819	73,031	14,296	4,335	681	13,943
TANINTHARYI	283,099	31,020	18,630	99,039	59,702	2,474	14,573	15,195	31,264	4,720	6,482
Urban	66,807	11,277	7,293	17,453	2,967	933	1,342	216	21,463	3,080	783
Rural	216,292	19,743	11,337	81,586	56,735	1,541	13,231	14,979	9,801	1,640	5,699
BAGO	1,142,974	21,168	568,420	210,690	44,104	164,987	60,875	9,065	41,504	640	21,521
Urban	239,014	10,273	129,624	19,475	4,074	27,270	5,866	2,875	32,957	473	6,127
Rural	903,960	10,895	438,796	191,215	40,030	137,717	55,009	6,190	8,547	167	15,394

Urban/Rural	Source of drinking water										
	Total	Tap water/ Piped	Tube well, borehole	Protected well/ Spring	Unprotected well/ Spring	Pool/Pond/ Lake	River/stream/ canal	Waterfall/ Rainwater	Water purifier/ bottled water	Tanker/ Truck	Other
MAGWAY	919,777	71,295	445,715	171,424	30,650	51,227	102,230	8,047	16,430	3,555	19,204
Urban	131,251	36,009	52,593	9,985	1,018	520	11,136	618	12,044	2,574	4,754
Rural	788,526	35,286	393,122	161,439	29,632	50,707	91,094	7,429	4,386	981	14,450
MANDALAY	1,323,191	147,998	616,843	243,711	26,102	46,181	70,916	17,979	124,091	8,010	21,360
Urban	415,634	107,462	145,576	22,011	1,971	4,345	6,745	3,501	106,312	6,683	11,028
Rural	907,557	40,536	471,267	221,700	24,131	41,836	64,171	14,478	17,779	1,327	10,332
MON	422,612	32,028	15,697	200,773	74,057	21,940	5,613	6,573	43,047	5,395	17,489
Urban	114,187	12,161	5,023	43,139	7,540	2,074	113	834	37,722	3,148	2,433
Rural	308,425	19,867	10,674	157,634	66,517	19,866	5,500	5,739	5,325	2,247	15,056
RAKHINE	459,772	22,749	15,832	131,381	25,392	231,119	17,960	8,484	3,545	204	3,106
Urban	72,624	13,587	7,208	21,409	1,572	24,522	354	22	2,650	130	1,170
Rural	387,148	9,162	8,624	109,972	23,820	206,597	17,606	8,462	895	74	1,936
YANGON	1,582,944	210,489	403,890	65,653	27,904	298,093	11,263	4,648	543,856	5,156	11,992
Urban	1,069,056	189,520	250,060	20,687	2,474	81,244	787	3,280	510,283	4,262	6,459
Rural	513,888	20,969	153,830	44,966	25,430	216,849	10,476	1,368	33,573	894	5,533
SHAN	1,169,569	234,318	65,219	207,311	104,506	48,781	116,272	202,363	133,057	10,989	46,753
Urban	279,918	40,669	24,934	76,900	10,303	4,089	5,653	4,932	98,109	8,254	6,075
Rural	889,651	193,649	40,285	130,411	94,203	44,692	110,619	197,431	34,948	2,735	40,678
AYEYAWADY	1,488,983	7,380	519,271	195,935	48,263	406,026	253,136	15,162	26,427	5,276	12,107
Urban	200,962	3,265	92,068	26,315	4,197	34,171	12,029	4,025	19,708	3,321	1,863
Rural	1,288,021	4,115	427,203	169,620	44,066	371,855	241,107	11,137	6,719	1,955	10,244
NAY PYI TAW	262,253	10,158	122,416	41,823	8,885	1,027	13,243	2,719	55,536	730	5,716
Urban	78,744	6,340	21,890	4,750	538	424	44	17	42,200	643	1,898
Rural	183,509	3,818	100,526	37,073	8,347	603	13,199	2,702	13,336	87	3,818

Table J-2: Conventional households by source of water for drinking and urban/rural

Table J-3: Conventional households by source of water for non-drinking use and urban/rural

Urban/Rural	Source of non-drinking water										
	Total	Tap water/ Piped	Tube well, borehole	Protected well/ Spring	Unprotected well/Spring	Pool/Pond/ Lake	River/stream/ canal	Waterfall/ Rainwater	Water purifier/ bottled water	Tanker/Truck	Other
UNION	10,877,832	1,359,390	4,170,979	2,003,085	592,427	1,061,649	1,116,099	314,007	10,685	49,694	199,817
Urban	3,049,433	832,986	1,385,820	423,132	62,656	147,304	85,081	13,711	7,096	38,817	52,830
Rural	7,828,399	526,404	2,785,159	1,579,953	529,771	914,345	1,031,018	300,296	3,589	10,877	146,987
KACHIN	269,365	19,767	106,084	76,414	33,680	2,363	12,340	13,941	273	160	4,343
Urban	95,859	6,156	51,829	25,065	7,924	224	1,343	1,852	180	38	1,248
Rural	173,506	13,611	54,255	51,349	25,756	2,139	10,997	12,089	93	122	3,095
KAYAH	57,274	17,740	1,872	12,202	8,891	2,746	7,872	3,220	63	180	2,488
Urban	14,668	6,315	764	4,189	1,392	362	1,225	77	20	10	314
Rural	42,606	11,425	1,108	8,013	7,499	2,384	6,647	3,143	43	170	2,174
KAYIN	308,041	25,272	25,428	134,779	50,673	2,908	42,866	13,716	250	4,499	7,650
Urban	67,167	14,655	14,889	26,313	3,349	426	2,650	1,214	129	2,759	783
Rural	240,874	10,617	10,539	108,466	47,324	2,482	40,216	12,502	121	1,740	6,867
CHIN	91,121	60,808	128	1,463	2,612	1,573	19,570	4,266	61	22	618
Urban	19,770	15,626	52	278	523	239	2,246	630	15	20	141
Rural	71,351	45,182	76	1,185	2,089	1,334	17,324	3,636	46	2	477
SAGAING	1,096,857	92,744	547,571	261,405	35,926	48,855	77,052	13,109	525	1,350	18,320
Urban	183,772	37,494	75,907	49,841	6,669	1,873	5,759	897	407	974	3,951
Rural	913,085	55,250	471,664	211,564	29,257	46,982	71,293	12,212	118	376	14,369
TANINTHARYI	283,099	46,501	21,866	104,392	60,457	3,466	16,833	15,643	437	7,022	6,482
Urban	66,807	21,827	10,518	21,311	3,172	1,029	1,555	342	222	6,046	785
Rural	216,292	24,674	11,348	83,081	57,285	2,437	15,278	15,301	215	976	5,697
BAGO	1,142,974	27,898	630,406	208,539	44,740	130,239	71,856	5,315	552	742	22,687
Urban	239,014	13,786	163,802	23,748	4,412	19,328	6,507	106	294	374	6,657
Rural	903,960	14,112	466,604	184,791	40,328	110,911	65,349	5,209	258	368	16,030

Urban/Rural	Source of non-drinking water										
	Total	Tap water/ Piped	Tube well, borehole	Protected well/ Spring	Unprotected well/Spring	Pool/Pond/ Lake	River/stream/ canal	Waterfall/ Rainwater	Water purifier/ bottled water	Tanker/Truck	Other
MAGWAY	919,777	74,224	463,516	156,836	22,521	72,158	98,811	7,604	220	3,424	20,463
Urban	131,251	37,458	63,039	12,143	746	683	9,709	178	137	2,376	4,782
Rural	788,526	36,766	400,477	144,693	21,775	71,475	89,102	7,426	83	1,048	15,681
MANDALAY	1,323,191	197,311	711,427	198,655	26,434	70,403	76,684	13,179	1,752	5,040	22,306
Urban	415,634	153,401	200,873	27,337	2,619	5,615	6,655	1,787	1,186	4,121	12,040
Rural	907,557	43,910	510,554	171,318	23,815	64,788	70,029	11,392	566	919	10,266
MON	422,612	46,664	26,641	206,807	75,532	25,260	13,052	6,300	354	4,434	17,568
Urban	114,187	25,253	14,273	51,708	8,290	6,785	1,144	580	215	3,099	2,840
Rural	308,425	21,411	12,368	155,099	67,242	18,475	11,908	5,720	139	1,335	14,728
RAKHINE	459,772	27,979	20,213	114,384	25,496	229,001	31,059	8,303	72	156	3,109
Urban	72,624	17,074	11,196	17,937	1,774	22,019	1,446	31	59	20	1,068
Rural	387,148	10,905	9,017	96,447	23,722	206,982	29,613	8,272	13	136	2,041
YANGON	1,582,944	386,621	809,120	67,923	30,346	248,456	23,978	275	3,086	484	12,655
Urban	1,069,056	366,680	592,935	25,442	2,954	68,187	1,425	83	2,559	219	8,572
Rural	513,888	19,941	216,185	42,481	27,392	180,269	22,553	192	527	265	4,083
SHAN	1,169,569	282,556	80,207	232,882	101,104	56,362	144,844	203,084	2,067	20,216	46,247
Urban	279,918	77,290	41,345	105,996	11,601	5,163	7,962	5,781	1,188	17,161	6,431
Rural	889,651	205,266	38,862	126,886	89,503	51,199	136,882	197,303	879	3,055	39,816
AYEYAWADY	1,488,983	11,842	598,272	168,373	64,590	166,249	465,177	3,363	537	1,251	9,329
Urban	200,962	6,019	117,076	18,965	6,272	14,648	35,246	142	237	925	1,432
Rural	1,288,021	5,823	481,196	149,408	58,318	151,601	429,931	3,221	300	326	7,897
NAY PYI TAW	262,253	41,463	128,228	58,031	9,425	1,610	14,105	2,689	436	714	5,552
Urban	78,744	33,952	27,322	12,859	959	723	209	11	248	675	1,786
Rural	183,509	7,511	100,906	45,172	8,466	887	13,896	2,678	188	39	3,766

Table J-3: Conventional households by source of water for non-drinking use and urban/rural

Table J-4: Conventional households by main type of cooking fuel and urban/rural

Urban/Rural	Type of cooking fuel									
	Total	Electricity	LPG	Kerosene	BioGas	Firewood	Charcoal	Coal	Straw/ Grass	Other
UNION	10,877,832	1,780,335	48,892	21,198	32,963	7,532,661	1,282,118	31,667	5,047	142,951
Urban	3,049,433	1,341,336	43,323	921	22,646	782,047	807,741	19,156	1,101	31,162
Rural	7,828,399	438,999	5,569	20,277	10,317	6,750,614	474,377	12,511	3,946	111,789
KACHIN	269,365	14,245	108	24	336	196,066	56,247	1,149	29	1,161
Urban	95,859	10,424	97	3	232	48,588	35,287	651	20	557
Rural	173,506	3,821	11	21	104	147,478	20,960	498	9	604
KAYAH	57,274	12,895	22	65	38	42,297	1,845	56	1	55
Urban	14,668	8,150	10	-	20	5,713	724	29	-	22
Rural	42,606	4,745	12	65	18	36,584	1,121	27	1	33
KAYIN	308,041	29,371	1,948	854	2,501	193,554	77,142	2,042	30	599
Urban	67,167	14,912	1,757	22	1,784	17,607	29,976	724	2	383
Rural	240,874	14,459	191	832	717	175,947	47,166	1,318	28	216
CHIN	91,121	677	33	193	176	85,393	4,392	150	3	104
Urban	19,770	455	27	4	150	14,849	4,112	125	3	45
Rural	71,351	222	6	189	26	70,544	280	25	-	59
SAGAING	1,096,857	95,453	287	460	635	897,125	92,146	2,425	471	7,855
Urban	183,772	52,859	232	36	352	75,032	53,012	1,148	8	1,093
Rural	913,085	42,594	55	424	283	822,093	39,134	1,277	463	6,762
TANINTHARYI	283,099	3,114	2,955	869	2,849	147,454	123,034	1,861	2	961
Urban	66,807	2,000	2,373	19	1,325	12,630	47,017	854	1	588
Rural	216,292	1,114	582	850	1,524	134,824	76,017	1,007	1	373
BAGO	1,142,974	107,648	1,266	2,254	1,295	890,096	103,053	3,130	1,841	32,391
Urban	239,014	69,040	832	71	820	94,138	63,721	2,015	677	7,700
Rural	903,960	38,608	434	2,183	475	795,958	39,332	1,115	1,164	24,691

Urban/Rural	Type of cooking fuel									
	Total	Electricity	LPG	Kerosene	BioGas	Firewood	Charcoal	Coal	Straw/ Grass	Other
MAGWAY	919,777	85,037	1,905	248	482	781,020	47,019	1,590	49	2,427
Urban	131,251	52,220	644	9	127	46,794	30,034	838	13	572
Rural	788,526	32,817	1,261	239	355	734,226	16,985	752	36	1,855
MANDALAY	1,323,191	282,092	1,801	387	1,816	820,767	205,812	4,235	238	6,043
Urban	415,634	205,402	1,697	28	1,466	62,041	137,913	3,029	25	4,033
Rural	907,557	76,690	104	359	350	758,726	67,899	1,206	213	2,010
MON	422,612	79,776	2,260	753	4,013	302,233	30,613	1,423	21	1,520
Urban	114,187	43,208	1,445	45	1,916	52,369	14,298	452	2	452
Rural	308,425	36,568	815	708	2,097	249,864	16,315	971	19	1,068
RAKHINE	459,772	6,211	84	4,661	167	408,558	35,374	1,481	357	2,879
Urban	72,624	4,057	57	216	48	42,560	24,164	1,061	17	444
Rural	387,148	2,154	27	4,445	119	365,998	11,210	420	340	2,435
YANGON	1,582,944	745,110	32,158	1,937	8,547	414,557	332,436	7,407	1,353	39,439
Urban	1,069,056	653,584	31,390	255	7,768	94,105	266,205	5,681	302	9,766
Rural	513,888	91,526	768	1,682	779	320,452	66,231	1,726	1,051	29,673
SHAN	1,169,569	176,283	2,392	1,671	8,634	896,612	79,756	2,274	37	1,910
Urban	279,918	125,313	1,881	40	5,977	92,599	51,758	1,443	8	899
Rural	889,651	50,970	511	1,631	2,657	804,013	27,998	831	29	1,011
AYEYAWADY	1,488,983	53,136	1,340	6,590	1,341	1,315,791	64,189	1,851	605	44,140
Urban	200,962	41,995	583	74	610	113,022	39,530	952	22	4,174
Rural	1,288,021	11,141	757	6,516	731	1,202,769	24,659	899	583	39,966
NAY PYI TAW	262,253	89,287	333	232	133	141,138	29,060	593	10	1,467
Urban	78,744	57,717	298	99	51	10,000	9,990	154	1	434
Rural	183,509	31,570	35	133	82	131,138	19,070	439	9	1,033

Table J-4: Conventional households by main type of cooking fuel and urban/rural

Table J-5: Conventional households by availability of communication and related amenities

	Conventional households	Radio	Television	Landline phone	Mobile phone	Computer	Internet at home	% with none of the items	% with all of the items
UNION	10,877,832	3,866,181	5,382,990	524,513	3,581,751	377,403	675,275	30.3	0.5
Urban	3,049,433	830,142	2,311,115	285,667	1,937,391	311,236	519,532	14.8	1.5
Rural	7,828,399	3,036,039	3,071,875	238,846	1,644,360	66,167	155,743	36.4	0.1
KACHIN	269,365	116,051	163,655	17,147	100,953	9,291	12,066	22.5	0.5
Urban	95,859	44,702	68,984	8,943	54,413	6,845	9,448	14.0	1.1
Rural	173,506	71,349	94,671	8,204	46,540	2,446	2,618	27.3	0.1
KAYAH	57,274	16,679	31,246	2,197	16,045	1,869	2,393	32.5	0.4
Urban	14,668	5,026	11,857	1,322	8,244	1,288	1,497	10.7	1.1
Rural	42,606	11,653	19,389	875	7,801	581	896	39.9	0.2
KAYIN	308,041	69,687	145,072	11,476	78,087	7,590	7,273	40.6	0.3
Urban	67,167	14,094	46,924	4,192	37,768	4,237	4,247	18.2	0.6
Rural	240,874	55,593	98,148	7,284	40,319	3,353	3,026	46.8	0.2
CHIN	91,121	18,535	24,884	4,583	15,567	1,999	1,187	57.9	0.3
Urban	19,770	5,581	12,036	2,973	9,536	1,418	890	24.0	0.9
Rural	71,351	12,954	12,848	1,610	6,031	581	297	67.4	0.2
SAGAING	1,096,857	469,946	462,064	44,285	238,163	17,500	29,006	31.5	0.2
Urban	183,772	58,289	128,470	16,872	99,643	11,592	16,409	17.7	0.7
Rural	913,085	411,657	333,594	27,413	138,520	5,908	12,597	34.2	0.1
TANINTHARYI	283,099	95,453	139,095	12,122	84,452	7,873	15,662	33.7	0.4
Urban	66,807	20,990	47,875	4,836	40,728	4,899	10,273	16.4	1.1
Rural	216,292	74,463	91,220	7,286	43,724	2,974	5,389	39.0	0.1
BAGO	1,142,974	434,830	518,186	43,271	299,534	15,651	44,221	32.0	0.2
Urban	239,014	64,485	164,614	20,921	118,130	10,647	24,590	20.3	0.7
Rural	903,960	370,345	353,572	22,350	181,404	5,004	19,631	35.1	-

	Conventional households	Radio	Television	Landline phone	Mobile phone	Computer	Internet at home	% with none of the items	% with all of the items
MAGWAY	919,777	440,704	348,256	32,145	219,450	11,341	31,072	30.3	0.2
Urban	131,251	37,460	96,774	12,665	71,893	7,136	13,410	16.1	0.8
Rural	788,526	403,244	251,482	19,480	147,557	4,205	17,662	32.7	0.1
MANDALAY	1,323,191	523,858	697,909	59,648	540,785	48,613	102,986	24.0	0.5
Urban	415,634	107,496	325,553	35,253	289,832	39,913	75,631	12.0	1.2
Rural	907,557	416,362	372,356	24,395	250,953	8,700	27,355	29.5	0.1
MON	422,612	137,713	258,468	19,399	144,514	11,026	16,446	25.5	0.2
Urban	114,187	29,777	87,222	8,314	63,334	6,707	9,769	15.5	0.6
Rural	308,425	107,936	171,246	11,085	81,180	4,319	6,677	29.2	0.1
RAKHINE	459,772	142,217	101,646	12,886	72,837	5,746	10,135	55.2	0.2
Urban	72,624	25,926	36,966	4,006	34,124	3,715	6,839	32.0	0.7
Rural	387,148	116,291	64,680	8,880	38,713	2,031	3,296	59.5	0.1
YANGON	1,582,944	410,729	1,132,863	130,083	964,579	175,157	302,809	17.8	1.7
Urban	1,069,056	260,403	870,263	113,877	773,658	166,512	279,569	11.8	2.4
Rural	513,888	150,326	262,600	16,206	190,921	8,645	23,240	30.1	0.2
SHAN	1,169,569	272,497	638,827	57,055	402,658	33,857	45,615	34.1	0.4
Urban	279,918	77,491	227,025	29,483	187,099	25,635	34,632	11.0	1.3
Rural	889,651	195,006	411,802	27,572	215,559	8,222	10,983	41.3	0.1
AYEYAWADY	1,488,983	616,908	588,361	68,147	285,832	15,860	31,441	35.8	0.2
Urban	200,962	56,041	125,165	15,563	93,707	9,353	16,368	24.4	0.6
Rural	1,288,021	560,867	463,196	52,584	192,125	6,507	15,073	37.6	0.1
NAY PYI TAW	262,253	100,374	132,458	10,069	118,295	14,030	22,963	24.7	0.5
Urban	78,744	22,381	61,387	6,447	55,282	11,339	15,960	11.4	1.5
Rural	183,509	77,993	71,071	3,622	63,013	2,691	7,003	30.4	0.1

Table J-5: Conventional households by availability of communication and related amenities

Table J-6. Conventional households by availability of transportation items

	Conventional households	Car/Truck/ Van	Motorcycle/ Moped	Bicycle	4-Wheel tractor	Canoe/ Boat	Motor boat	Cart (bullock)
UNION	10,877,832	340,578	4,204,652	3,908,552	268,072	420,606	236,590	2,353,930
Urban	3,049,433	246,306	1,255,007	1,430,775	42,274	18,260	15,190	75,786
Rural	7,828,399	94,272	2,949,645	2,477,777	225,798	402,346	221,400	2,278,144
KACHIN	269,365	10,911	188,959	94,853	14,759	10,977	6,252	70,938
Urban	95,859	5,765	75,218	44,841	2,780	1,683	1,249	10,459
Rural	173,506	5,146	113,741	50,012	11,979	9,294	5,003	60,479
KAYAH	57,274	1,906	34,423	18,007	5,229	309	144	8,824
Urban	14,668	1,077	10,866	7,554	758	55	40	545
Rural	42,606	829	23,557	10,453	4,471	254	104	8,279
KAYIN	308,041	12,451	127,940	108,518	18,062	8,716	7,090	43,381
Urban	67,167	5,730	32,145	24,280	940	825	421	997
Rural	240,874	6,721	95,795	84,238	17,122	7,891	6,669	42,384
CHIN	91,121	733	25,593	3,083	266	611	1,228	7,582
Urban	19,770	444	9,412	1,241	89	83	144	446
Rural	71,351	289	16,181	1,842	177	528	1,084	7,136
SAGAING	1,096,857	18,561	612,184	444,533	19,713	38,856	16,633	463,022
Urban	183,772	9,852	128,646	112,159	3,889	2,470	1,266	12,497
Rural	913,085	8,709	483,538	332,374	15,824	36,386	15,367	450,525
TANINTHARYI	283,099	4,861	118,324	54,883	5,709	9,010	22,513	13,018
Urban	66,807	2,611	36,716	18,061	898	1,063	1,954	629
Rural	216,292	2,250	81,608	36,822	4,811	7,947	20,559	12,389
BAGO	1,142,974	13,643	392,159	570,569	21,269	43,982	14,137	315,083
Urban	239,014	8,471	102,697	150,556	3,549	1,817	622	9,721
Rural	903,960	5,172	289,462	420,013	17,720	42,165	13,515	305,362

	Conventional households	Car/Truck/ Van	Motorcycle/ Moped	Bicycle	4-Wheel tractor	Canoe/ Boat	Motor boat	Cart (bullock)
MAGWAY	919,777	12,624	356,960	282,648	7,989	12,307	4,196	380,264
Urban	131,251	5,925	72,163	62,913	1,499	660	349	4,968
Rural	788,526	6,699	284,797	219,735	6,490	11,647	3,847	375,296
MANDALAY	1,323,191	58,017	769,529	523,704	20,436	21,845	7,097	370,149
Urban	415,634	43,856	301,736	203,269	4,729	672	702	7,244
Rural	907,557	14,161	467,793	320,435	15,707	21,173	6,395	362,905
MON	422,612	10,886	177,349	207,846	13,467	5,837	8,366	40,167
Urban	114,187	5,974	54,889	57,220	1,730	654	708	3,142
Rural	308,425	4,912	122,460	150,626	11,737	5,183	7,658	37,025
RAKHINE	459,772	2,415	54,507	68,373	2,825	17,180	25,083	74,563
Urban	72,624	1,338	22,383	30,430	821	1,040	1,465	2,561
Rural	387,148	1,077	32,124	37,943	2,004	16,140	23,618	72,002
YANGON	1,582,944	123,149	215,828	731,428	19,305	19,464	15,790	76,215
Urban	1,069,056	115,768	93,377	508,239	3,509	2,913	2,352	6,308
Rural	513,888	7,381	122,451	223,189	15,796	16,551	13,438	69,907
SHAN	1,169,569	52,948	744,144	143,934	80,464	19,158	7,813	207,606
Urban	279,918	28,849	203,586	60,043	13,627	526	428	9,146
Rural	889,651	24,099	540,558	83,891	66,837	18,632	7,385	198,460
AYEYAWADY	1,488,983	9,065	276,847	566,391	36,835	211,646	100,106	227,654
Urban	200,962	4,706	69,392	118,659	3,030	3,774	3,457	5,549
Rural	1,288,021	4,359	207,455	447,732	33,805	207,872	96,649	222,105
NAY PYI TAW	262,253	8,408	109,906	89,782	1,744	708	142	55,464
Urban	78,744	5,940	41,781	31,310	426	25	33	1,574
Rural	183,509	2,468	68,125	58,472	1,318	683	109	53,890

Table J-6. Conventional households by availability of transportation items

Annex 1: Questionnaire



THE REPUBLIC OF THE UNION OF MYANMAR
 MINISTRY OF IMMIGRATION AND POPULATION
 2014 POPULATION AND HOUSING CENSUS
 Main Questionnaire

Questionnaire number of for this household

HOUSEHOLD IDENTIFICATION

State/Region	District	Township/ Sub-Township	Ward/Village Tract	Urban or Rural	Enumeration Area (Block No.)	Household No.
<input type="text"/>	<input type="text"/>	<input type="text"/>	<input type="text"/>	<input type="checkbox"/> Urban <input type="checkbox"/> Rural	<input type="text"/>	<input type="text"/>

INSTRUCTIONS FOR COMPLETION

USE 2B BLACK PENCIL ONLY. Write then shade like this: 23

or this: 1 2 3 4 5 6 7 8 9 0

Write numbers like this: 1 2 3 4 5 6 7 8 9 0

FOR ALL MEMBERS OF THE HOUSEHOLD

1. Serial number of household member	2. Name (Write all persons who spent the night of 29 March 2014 in this household. Make sure to include babies, elderly persons, disabled persons and visitors) ONLY PERSONS WHO SPENT THE CENSUS NIGHT IN THIS HOUSEHOLD	3. Relationship to the head of the household Head of Household Spouse Son/Daughter-in-law Grandchild/Great grandchild Parent/Parent-in-Law Sibling Grandparent Other Relative Adopted Child Non Relative	4. Sex Male Female	5. Completed Age <i>If age greater than or equal to 98, write "98". If less than one write "00".</i> In Years	6. Marital status Single (Never married) Married Widowed Divorced/Separated Renounced	7. Religion Buddhist Christian Islam Hindu Animist Other Religion No Religion	8. Ethnicity	9. Does (Name) have any difficulty...? Codes No - no difficulty = 1 Yes - some difficulty = 2 Yes a lot of difficulty = 3 Cannot do at all = 4			
								Seeing	Hearing	Walking	Remembering
၁		<input type="checkbox"/> 1 <input type="checkbox"/> 2 <input type="checkbox"/> 3 <input type="checkbox"/> 4 <input type="checkbox"/> 5 <input type="checkbox"/> 6 <input type="checkbox"/> 7 <input type="checkbox"/> 8 <input type="checkbox"/> 9 <input type="checkbox"/> 10 <input type="checkbox"/> 11	<input type="checkbox"/> 1 <input type="checkbox"/> 2	<input type="checkbox"/> <input type="checkbox"/>	<input type="checkbox"/> 1 <input type="checkbox"/> 2 <input type="checkbox"/> 3 <input type="checkbox"/> 4 <input type="checkbox"/> 5	<input type="checkbox"/> 1 <input type="checkbox"/> 2 <input type="checkbox"/> 3 <input type="checkbox"/> 4 <input type="checkbox"/> 5 <input type="checkbox"/> 6 <input type="checkbox"/> 7	<input type="checkbox"/> <input type="checkbox"/> <input type="checkbox"/>	<input type="checkbox"/>	<input type="checkbox"/>	<input type="checkbox"/>	<input type="checkbox"/>
၂		<input type="checkbox"/> 1 <input type="checkbox"/> 2 <input type="checkbox"/> 3 <input type="checkbox"/> 4 <input type="checkbox"/> 5 <input type="checkbox"/> 6 <input type="checkbox"/> 7 <input type="checkbox"/> 8 <input type="checkbox"/> 9 <input type="checkbox"/> 10 <input type="checkbox"/> 11	<input type="checkbox"/> 1 <input type="checkbox"/> 2	<input type="checkbox"/> <input type="checkbox"/>	<input type="checkbox"/> 1 <input type="checkbox"/> 2 <input type="checkbox"/> 3 <input type="checkbox"/> 4 <input type="checkbox"/> 5	<input type="checkbox"/> 1 <input type="checkbox"/> 2 <input type="checkbox"/> 3 <input type="checkbox"/> 4 <input type="checkbox"/> 5 <input type="checkbox"/> 6 <input type="checkbox"/> 7	<input type="checkbox"/> <input type="checkbox"/> <input type="checkbox"/>	<input type="checkbox"/>	<input type="checkbox"/>	<input type="checkbox"/>	<input type="checkbox"/>
၃		<input type="checkbox"/> 1 <input type="checkbox"/> 2 <input type="checkbox"/> 3 <input type="checkbox"/> 4 <input type="checkbox"/> 5 <input type="checkbox"/> 6 <input type="checkbox"/> 7 <input type="checkbox"/> 8 <input type="checkbox"/> 9 <input type="checkbox"/> 10 <input type="checkbox"/> 11	<input type="checkbox"/> 1 <input type="checkbox"/> 2	<input type="checkbox"/> <input type="checkbox"/>	<input type="checkbox"/> 1 <input type="checkbox"/> 2 <input type="checkbox"/> 3 <input type="checkbox"/> 4 <input type="checkbox"/> 5	<input type="checkbox"/> 1 <input type="checkbox"/> 2 <input type="checkbox"/> 3 <input type="checkbox"/> 4 <input type="checkbox"/> 5 <input type="checkbox"/> 6 <input type="checkbox"/> 7	<input type="checkbox"/> <input type="checkbox"/> <input type="checkbox"/>	<input type="checkbox"/>	<input type="checkbox"/>	<input type="checkbox"/>	<input type="checkbox"/>
၄		<input type="checkbox"/> 1 <input type="checkbox"/> 2 <input type="checkbox"/> 3 <input type="checkbox"/> 4 <input type="checkbox"/> 5 <input type="checkbox"/> 6 <input type="checkbox"/> 7 <input type="checkbox"/> 8 <input type="checkbox"/> 9 <input type="checkbox"/> 10 <input type="checkbox"/> 11	<input type="checkbox"/> 1 <input type="checkbox"/> 2	<input type="checkbox"/> <input type="checkbox"/>	<input type="checkbox"/> 1 <input type="checkbox"/> 2 <input type="checkbox"/> 3 <input type="checkbox"/> 4 <input type="checkbox"/> 5	<input type="checkbox"/> 1 <input type="checkbox"/> 2 <input type="checkbox"/> 3 <input type="checkbox"/> 4 <input type="checkbox"/> 5 <input type="checkbox"/> 6 <input type="checkbox"/> 7	<input type="checkbox"/> <input type="checkbox"/> <input type="checkbox"/>	<input type="checkbox"/>	<input type="checkbox"/>	<input type="checkbox"/>	<input type="checkbox"/>
၅		<input type="checkbox"/> 1 <input type="checkbox"/> 2 <input type="checkbox"/> 3 <input type="checkbox"/> 4 <input type="checkbox"/> 5 <input type="checkbox"/> 6 <input type="checkbox"/> 7 <input type="checkbox"/> 8 <input type="checkbox"/> 9 <input type="checkbox"/> 10 <input type="checkbox"/> 11	<input type="checkbox"/> 1 <input type="checkbox"/> 2	<input type="checkbox"/> <input type="checkbox"/>	<input type="checkbox"/> 1 <input type="checkbox"/> 2 <input type="checkbox"/> 3 <input type="checkbox"/> 4 <input type="checkbox"/> 5	<input type="checkbox"/> 1 <input type="checkbox"/> 2 <input type="checkbox"/> 3 <input type="checkbox"/> 4 <input type="checkbox"/> 5 <input type="checkbox"/> 6 <input type="checkbox"/> 7	<input type="checkbox"/> <input type="checkbox"/> <input type="checkbox"/>	<input type="checkbox"/>	<input type="checkbox"/>	<input type="checkbox"/>	<input type="checkbox"/>
၆		<input type="checkbox"/> 1 <input type="checkbox"/> 2 <input type="checkbox"/> 3 <input type="checkbox"/> 4 <input type="checkbox"/> 5 <input type="checkbox"/> 6 <input type="checkbox"/> 7 <input type="checkbox"/> 8 <input type="checkbox"/> 9 <input type="checkbox"/> 10 <input type="checkbox"/> 11	<input type="checkbox"/> 1 <input type="checkbox"/> 2	<input type="checkbox"/> <input type="checkbox"/>	<input type="checkbox"/> 1 <input type="checkbox"/> 2 <input type="checkbox"/> 3 <input type="checkbox"/> 4 <input type="checkbox"/> 5	<input type="checkbox"/> 1 <input type="checkbox"/> 2 <input type="checkbox"/> 3 <input type="checkbox"/> 4 <input type="checkbox"/> 5 <input type="checkbox"/> 6 <input type="checkbox"/> 7	<input type="checkbox"/> <input type="checkbox"/> <input type="checkbox"/>	<input type="checkbox"/>	<input type="checkbox"/>	<input type="checkbox"/>	<input type="checkbox"/>
၇		<input type="checkbox"/> 1 <input type="checkbox"/> 2 <input type="checkbox"/> 3 <input type="checkbox"/> 4 <input type="checkbox"/> 5 <input type="checkbox"/> 6 <input type="checkbox"/> 7 <input type="checkbox"/> 8 <input type="checkbox"/> 9 <input type="checkbox"/> 10 <input type="checkbox"/> 11	<input type="checkbox"/> 1 <input type="checkbox"/> 2	<input type="checkbox"/> <input type="checkbox"/>	<input type="checkbox"/> 1 <input type="checkbox"/> 2 <input type="checkbox"/> 3 <input type="checkbox"/> 4 <input type="checkbox"/> 5	<input type="checkbox"/> 1 <input type="checkbox"/> 2 <input type="checkbox"/> 3 <input type="checkbox"/> 4 <input type="checkbox"/> 5 <input type="checkbox"/> 6 <input type="checkbox"/> 7	<input type="checkbox"/> <input type="checkbox"/> <input type="checkbox"/>	<input type="checkbox"/>	<input type="checkbox"/>	<input type="checkbox"/>	<input type="checkbox"/>
၈		<input type="checkbox"/> 1 <input type="checkbox"/> 2 <input type="checkbox"/> 3 <input type="checkbox"/> 4 <input type="checkbox"/> 5 <input type="checkbox"/> 6 <input type="checkbox"/> 7 <input type="checkbox"/> 8 <input type="checkbox"/> 9 <input type="checkbox"/> 10 <input type="checkbox"/> 11	<input type="checkbox"/> 1 <input type="checkbox"/> 2	<input type="checkbox"/> <input type="checkbox"/>	<input type="checkbox"/> 1 <input type="checkbox"/> 2 <input type="checkbox"/> 3 <input type="checkbox"/> 4 <input type="checkbox"/> 5	<input type="checkbox"/> 1 <input type="checkbox"/> 2 <input type="checkbox"/> 3 <input type="checkbox"/> 4 <input type="checkbox"/> 5 <input type="checkbox"/> 6 <input type="checkbox"/> 7	<input type="checkbox"/> <input type="checkbox"/> <input type="checkbox"/>	<input type="checkbox"/>	<input type="checkbox"/>	<input type="checkbox"/>	<input type="checkbox"/>

© DRS Data Services Limited (2013/003120813)ASDZ

CONFIDENTIALITY:

We assure that the personal information collected in this interview is confidential and will not be disclosed in any way.





12345678 (90)

Serial Number	FOR ALL MEMBERS OF THE HOUSEHOLD										AGE 5 AND ABOVE			AGE 10 AND ABOVE			
	IDENTITY CARD	MIGRATION				EDUCATION					LABOUR FORCE						
	10. Type of identity card	Place of Birth		Place of Usual Residence		15. Duration in place of usual residence (in years)	16. Reason for movement to this township (usual residence)			Place of Previous Usual Residence		19. Can (Name) read and write in any language?	20. Is (Name) currently attending, previously attended or never attended school/college?	21. What is the highest education grade/level (Name) completed?		22. What was (Name's) activity status during the last 12 months? (April 2013 - March 2014) <i>If options 6 to 11 skip to Q25</i>	
	Citizenship Scrutiny Card (pink) Associate Scrutiny Citizenship Card (blue) Naturalised Scrutiny Citizenship Card (green) National Registration Card (three fold card, green for men, pink for women) Religious Card Temporary Registration Card (white) Foreign Registration Card (FRC) Foreign Passport None of the documents above Child below 10 years	11. Township <i>If born here write "000", if not write Township code</i>	12. Urban or Rural	13. Township <i>If here write "000", if not write Township code</i>	14. Urban or Rural		Employment/in search for employment Education Marriage Followed family Conflict Did not move Other	17. Township <i>If here write "000", if not write Township code</i>	18. Urban or Rural	Yes No	Currently attending Previously attended Never attended	None - 00 Grade - 01-11 College - 12 Vocational training - 13 Undergraduate diploma - 14 Graduate - 15 Postgraduate diploma - 16 Masters Degree - 17 PhD - 18 Other - 19	Employee (Government) Employee (Private, Org) Employer Own account worker Contributing family worker Sought work Did not seek work Full time student Household work Pensioner, retired, elderly person Ill, disabled Other				
1	1 2 3 4 5 6 7 8 9 10	1 2 3	1 2	1 2 3	1 2	1 2 3 4 5 6 7	1 2 3	1 2	1 2	1 2 3	1 2	1 2 3 4 5 6 7 8 9 10 11 12					
2	1 2 3 4 5 6 7 8 9 10	1 2 3	1 2	1 2 3	1 2	1 2 3 4 5 6 7	1 2 3	1 2	1 2	1 2 3	1 2	1 2 3 4 5 6 7 8 9 10 11 12					
3	1 2 3 4 5 6 7 8 9 10	1 2 3	1 2	1 2 3	1 2	1 2 3 4 5 6 7	1 2 3	1 2	1 2	1 2 3	1 2	1 2 3 4 5 6 7 8 9 10 11 12					
4	1 2 3 4 5 6 7 8 9 10	1 2 3	1 2	1 2 3	1 2	1 2 3 4 5 6 7	1 2 3	1 2	1 2	1 2 3	1 2	1 2 3 4 5 6 7 8 9 10 11 12					
5	1 2 3 4 5 6 7 8 9 10	1 2 3	1 2	1 2 3	1 2	1 2 3 4 5 6 7	1 2 3	1 2	1 2	1 2 3	1 2	1 2 3 4 5 6 7 8 9 10 11 12					
6	1 2 3 4 5 6 7 8 9 10	1 2 3	1 2	1 2 3	1 2	1 2 3 4 5 6 7	1 2 3	1 2	1 2	1 2 3	1 2	1 2 3 4 5 6 7 8 9 10 11 12					
7	1 2 3 4 5 6 7 8 9 10	1 2 3	1 2	1 2 3	1 2	1 2 3 4 5 6 7	1 2 3	1 2	1 2	1 2 3	1 2	1 2 3 4 5 6 7 8 9 10 11 12					
8	1 2 3 4 5 6 7 8 9 10	1 2 3	1 2	1 2 3	1 2	1 2 3 4 5 6 7	1 2 3	1 2	1 2	1 2 3	1 2	1 2 3 4 5 6 7 8 9 10 11 12					

Serial Number	AGE 10 AND ABOVE AND EMPLOYED LABOUR FORCE		EVER MARRIED WOMEN (AGED 15 AND ABOVE)													
	Occupation	Industry	Number of children ever born alive				Particulars of last live birth									
	23. What work was (Name) mainly doing during the last 12 months? Write detailed work descriptions (for example, Primary teacher, Rice farmer, Taxi driver)	24. What is the major product or service provided in the organisation/enterprise where (Name) mainly worked during the last 12 months? Write detailed descriptions (e.g. Hotel service, Building construction, Garment manufacture)	25. Number of children ever born alive (If no children, write "00")		26. How many of those children are living in this household?		27. How many of those children are living elsewhere (not in this household)?		28. How many of those children are no longer alive (dead)?		29. Date of last live birth		30. Sex of last live birth		31. Is the child still alive?	
		Male	Female	Male	Female	Male	Female	Male	Female	Month	Year		Male	Female	Yes	No
1																
2																
3																
4																
5																
6																
7																
8																

HOUSING CHARACTERISTICS

32. Type of housing unit occupied by this household Condominium <input type="checkbox"/> <input type="checkbox"/> Apartment/Flat <input type="checkbox"/> <input type="checkbox"/> Bungalow/ Brick house <input type="checkbox"/> <input type="checkbox"/> Semi-pacca house <input type="checkbox"/> <input type="checkbox"/> Wooden House <input type="checkbox"/> <input type="checkbox"/> Bamboo <input type="checkbox"/> <input type="checkbox"/> Hut 2-3 years <input type="checkbox"/> <input type="checkbox"/> Hut 1 year <input type="checkbox"/> <input type="checkbox"/> Other <input type="checkbox"/> <input type="checkbox"/>	33. Type of ownership of housing unit Owner <input type="checkbox"/> <input type="checkbox"/> Renter <input type="checkbox"/> <input type="checkbox"/> Provided free (individual) <input type="checkbox"/> <input type="checkbox"/> Government Quarter <input type="checkbox"/> <input type="checkbox"/> Private Company Quarter <input type="checkbox"/> <input type="checkbox"/> Other <input type="checkbox"/> <input type="checkbox"/>	34. Main source of lighting in the household Electricity <input type="checkbox"/> <input type="checkbox"/> Kerosene <input type="checkbox"/> <input type="checkbox"/> Candle <input type="checkbox"/> <input type="checkbox"/> Battery <input type="checkbox"/> <input type="checkbox"/> Generator (Private) <input type="checkbox"/> <input type="checkbox"/> Water mill (Private) <input type="checkbox"/> <input type="checkbox"/> Solar System/energy <input type="checkbox"/> <input type="checkbox"/> Other <input type="checkbox"/> <input type="checkbox"/>	35. Main source of water for drinking and non-drinking in this household <table border="1"> <thead> <tr> <th></th> <th>Drinking</th> <th>Non-Drinking</th> </tr> </thead> <tbody> <tr><td>Tap water/Piped</td><td><input type="checkbox"/></td><td><input type="checkbox"/></td></tr> <tr><td>Tube well, borehole</td><td><input type="checkbox"/></td><td><input type="checkbox"/></td></tr> <tr><td>Protected well/Spring</td><td><input type="checkbox"/></td><td><input type="checkbox"/></td></tr> <tr><td>Unprotected well/Spring</td><td><input type="checkbox"/></td><td><input type="checkbox"/></td></tr> <tr><td>Pool/Pond/Lake</td><td><input type="checkbox"/></td><td><input type="checkbox"/></td></tr> <tr><td>River/Stream/Canal</td><td><input type="checkbox"/></td><td><input type="checkbox"/></td></tr> <tr><td>Waterfall/Rain water</td><td><input type="checkbox"/></td><td><input type="checkbox"/></td></tr> <tr><td>Bottled water/water from vending machine</td><td><input type="checkbox"/></td><td><input type="checkbox"/></td></tr> <tr><td>Tanker/Truck</td><td><input type="checkbox"/></td><td><input type="checkbox"/></td></tr> <tr><td>Other</td><td><input type="checkbox"/></td><td><input type="checkbox"/></td></tr> </tbody> </table>		Drinking	Non-Drinking	Tap water/Piped	<input type="checkbox"/>	<input type="checkbox"/>	Tube well, borehole	<input type="checkbox"/>	<input type="checkbox"/>	Protected well/Spring	<input type="checkbox"/>	<input type="checkbox"/>	Unprotected well/Spring	<input type="checkbox"/>	<input type="checkbox"/>	Pool/Pond/Lake	<input type="checkbox"/>	<input type="checkbox"/>	River/Stream/Canal	<input type="checkbox"/>	<input type="checkbox"/>	Waterfall/Rain water	<input type="checkbox"/>	<input type="checkbox"/>	Bottled water/water from vending machine	<input type="checkbox"/>	<input type="checkbox"/>	Tanker/Truck	<input type="checkbox"/>	<input type="checkbox"/>	Other	<input type="checkbox"/>	<input type="checkbox"/>	36. Main type of cooking fuel used in this household Electricity <input type="checkbox"/> <input type="checkbox"/> Liquefied Petroleum Gas (LPG) <input type="checkbox"/> <input type="checkbox"/> Kerosene <input type="checkbox"/> <input type="checkbox"/> BioGas <input type="checkbox"/> <input type="checkbox"/> Firewood <input type="checkbox"/> <input type="checkbox"/> Charcoal <input type="checkbox"/> <input type="checkbox"/> Coal <input type="checkbox"/> <input type="checkbox"/> Straw/Grass <input type="checkbox"/> <input type="checkbox"/> Other <input type="checkbox"/> <input type="checkbox"/>	37. Type of toilet used in this household Flush <input type="checkbox"/> <input type="checkbox"/> Water Seal (Improved PL) <input type="checkbox"/> <input type="checkbox"/> Pit (Traditional pit latrine) <input type="checkbox"/> <input type="checkbox"/> Bucket (Surface latrine) <input type="checkbox"/> <input type="checkbox"/> Other <input type="checkbox"/> <input type="checkbox"/> No toilet <input type="checkbox"/> <input type="checkbox"/>	38. Main construction material of the housing unit <table border="1"> <thead> <tr> <th></th> <th>Roof</th> <th>Wall</th> <th>Floor</th> </tr> </thead> <tbody> <tr><td>Dhani/Theke/In leaf</td><td><input type="checkbox"/></td><td><input type="checkbox"/></td><td><input type="checkbox"/></td></tr> <tr><td>Bamboo</td><td><input type="checkbox"/></td><td><input type="checkbox"/></td><td><input type="checkbox"/></td></tr> <tr><td>Earth</td><td><input type="checkbox"/></td><td><input type="checkbox"/></td><td><input type="checkbox"/></td></tr> <tr><td>Wood</td><td><input type="checkbox"/></td><td><input type="checkbox"/></td><td><input type="checkbox"/></td></tr> <tr><td>Corrugated Sheet</td><td><input type="checkbox"/></td><td><input type="checkbox"/></td><td><input type="checkbox"/></td></tr> <tr><td>Tile/Brick/Concrete</td><td><input type="checkbox"/></td><td><input type="checkbox"/></td><td><input type="checkbox"/></td></tr> <tr><td>Other</td><td><input type="checkbox"/></td><td><input type="checkbox"/></td><td><input type="checkbox"/></td></tr> </tbody> </table>		Roof	Wall	Floor	Dhani/Theke/In leaf	<input type="checkbox"/>	<input type="checkbox"/>	<input type="checkbox"/>	Bamboo	<input type="checkbox"/>	<input type="checkbox"/>	<input type="checkbox"/>	Earth	<input type="checkbox"/>	<input type="checkbox"/>	<input type="checkbox"/>	Wood	<input type="checkbox"/>	<input type="checkbox"/>	<input type="checkbox"/>	Corrugated Sheet	<input type="checkbox"/>	<input type="checkbox"/>	<input type="checkbox"/>	Tile/Brick/Concrete	<input type="checkbox"/>	<input type="checkbox"/>	<input type="checkbox"/>	Other	<input type="checkbox"/>	<input type="checkbox"/>	<input type="checkbox"/>	39. Which of the following items does your household have? (mark all that apply) <table border="1"> <thead> <tr> <th></th> <th>Yes</th> <th>No</th> <th>Yes</th> <th>No</th> </tr> </thead> <tbody> <tr><td>Radio</td><td><input type="checkbox"/></td><td><input type="checkbox"/></td><td></td><td></td></tr> <tr><td>Television</td><td><input type="checkbox"/></td><td><input type="checkbox"/></td><td></td><td></td></tr> <tr><td>Land line phone</td><td><input type="checkbox"/></td><td><input type="checkbox"/></td><td></td><td></td></tr> <tr><td>Mobile phone</td><td><input type="checkbox"/></td><td><input type="checkbox"/></td><td></td><td></td></tr> <tr><td>Computer</td><td><input type="checkbox"/></td><td><input type="checkbox"/></td><td></td><td></td></tr> <tr><td>Internet at home</td><td><input type="checkbox"/></td><td><input type="checkbox"/></td><td></td><td></td></tr> <tr><td>Car/Pick-up/Truck/Van</td><td><input type="checkbox"/></td><td><input type="checkbox"/></td><td></td><td></td></tr> <tr><td>Motorcycle/Moped/Tuk Tuk</td><td></td><td></td><td><input type="checkbox"/></td><td><input type="checkbox"/></td></tr> <tr><td>Bicycle</td><td></td><td></td><td><input type="checkbox"/></td><td><input type="checkbox"/></td></tr> <tr><td>4 wheel tractor</td><td></td><td></td><td><input type="checkbox"/></td><td><input type="checkbox"/></td></tr> <tr><td>Canoe/Boat</td><td></td><td></td><td><input type="checkbox"/></td><td><input type="checkbox"/></td></tr> <tr><td>Motor Boat</td><td></td><td></td><td><input type="checkbox"/></td><td><input type="checkbox"/></td></tr> <tr><td>Cart (Bullock)</td><td></td><td></td><td><input type="checkbox"/></td><td><input type="checkbox"/></td></tr> </tbody> </table>		Yes	No	Yes	No	Radio	<input type="checkbox"/>	<input type="checkbox"/>			Television	<input type="checkbox"/>	<input type="checkbox"/>			Land line phone	<input type="checkbox"/>	<input type="checkbox"/>			Mobile phone	<input type="checkbox"/>	<input type="checkbox"/>			Computer	<input type="checkbox"/>	<input type="checkbox"/>			Internet at home	<input type="checkbox"/>	<input type="checkbox"/>			Car/Pick-up/Truck/Van	<input type="checkbox"/>	<input type="checkbox"/>			Motorcycle/Moped/Tuk Tuk			<input type="checkbox"/>	<input type="checkbox"/>	Bicycle			<input type="checkbox"/>	<input type="checkbox"/>	4 wheel tractor			<input type="checkbox"/>	<input type="checkbox"/>	Canoe/Boat			<input type="checkbox"/>	<input type="checkbox"/>	Motor Boat			<input type="checkbox"/>	<input type="checkbox"/>	Cart (Bullock)			<input type="checkbox"/>	<input type="checkbox"/>
	Drinking	Non-Drinking																																																																																																																																												
Tap water/Piped	<input type="checkbox"/>	<input type="checkbox"/>																																																																																																																																												
Tube well, borehole	<input type="checkbox"/>	<input type="checkbox"/>																																																																																																																																												
Protected well/Spring	<input type="checkbox"/>	<input type="checkbox"/>																																																																																																																																												
Unprotected well/Spring	<input type="checkbox"/>	<input type="checkbox"/>																																																																																																																																												
Pool/Pond/Lake	<input type="checkbox"/>	<input type="checkbox"/>																																																																																																																																												
River/Stream/Canal	<input type="checkbox"/>	<input type="checkbox"/>																																																																																																																																												
Waterfall/Rain water	<input type="checkbox"/>	<input type="checkbox"/>																																																																																																																																												
Bottled water/water from vending machine	<input type="checkbox"/>	<input type="checkbox"/>																																																																																																																																												
Tanker/Truck	<input type="checkbox"/>	<input type="checkbox"/>																																																																																																																																												
Other	<input type="checkbox"/>	<input type="checkbox"/>																																																																																																																																												
	Roof	Wall	Floor																																																																																																																																											
Dhani/Theke/In leaf	<input type="checkbox"/>	<input type="checkbox"/>	<input type="checkbox"/>																																																																																																																																											
Bamboo	<input type="checkbox"/>	<input type="checkbox"/>	<input type="checkbox"/>																																																																																																																																											
Earth	<input type="checkbox"/>	<input type="checkbox"/>	<input type="checkbox"/>																																																																																																																																											
Wood	<input type="checkbox"/>	<input type="checkbox"/>	<input type="checkbox"/>																																																																																																																																											
Corrugated Sheet	<input type="checkbox"/>	<input type="checkbox"/>	<input type="checkbox"/>																																																																																																																																											
Tile/Brick/Concrete	<input type="checkbox"/>	<input type="checkbox"/>	<input type="checkbox"/>																																																																																																																																											
Other	<input type="checkbox"/>	<input type="checkbox"/>	<input type="checkbox"/>																																																																																																																																											
	Yes	No	Yes	No																																																																																																																																										
Radio	<input type="checkbox"/>	<input type="checkbox"/>																																																																																																																																												
Television	<input type="checkbox"/>	<input type="checkbox"/>																																																																																																																																												
Land line phone	<input type="checkbox"/>	<input type="checkbox"/>																																																																																																																																												
Mobile phone	<input type="checkbox"/>	<input type="checkbox"/>																																																																																																																																												
Computer	<input type="checkbox"/>	<input type="checkbox"/>																																																																																																																																												
Internet at home	<input type="checkbox"/>	<input type="checkbox"/>																																																																																																																																												
Car/Pick-up/Truck/Van	<input type="checkbox"/>	<input type="checkbox"/>																																																																																																																																												
Motorcycle/Moped/Tuk Tuk			<input type="checkbox"/>	<input type="checkbox"/>																																																																																																																																										
Bicycle			<input type="checkbox"/>	<input type="checkbox"/>																																																																																																																																										
4 wheel tractor			<input type="checkbox"/>	<input type="checkbox"/>																																																																																																																																										
Canoe/Boat			<input type="checkbox"/>	<input type="checkbox"/>																																																																																																																																										
Motor Boat			<input type="checkbox"/>	<input type="checkbox"/>																																																																																																																																										
Cart (Bullock)			<input type="checkbox"/>	<input type="checkbox"/>																																																																																																																																										

Annex 2: Definitions and Concepts

This section contains definitions of census terms and provides explanations which may be required to understand the census results. Most definitions contained here are based on the questions in the census questionnaires and the methodology applied in the various phases of the census process. The main concepts are detailed below.

Population: The population in this report corresponds to the de-facto population of Myanmar on Census Night (see below).

Census Enumeration: The process of visiting every household and interviewing the head of household or the most responsible member of a household in order to determine the number and characteristics of all persons and households in the country at a given time. The collection of this information is carried out through the completion of questionnaires for every conventional household and every institution.

Census Enumeration Area (EA): A Census Enumeration Area (EA) is a geographic unit down to the ward level in urban areas and the village tract level in rural areas, into which the whole country was divided for census purposes. For each EA an enumerator was deployed to undertake the enumeration within the census period. An EA contained on average 120 households.

Census Night: The night between the 29th and the 30th March 2014. Every person in Myanmar was enumerated where they spent the Census Night.

De-Facto Census: The *de-facto* census method enumerates persons at the place where they spend the Census Night. The census enumeration could also be carried out using a *De jure* approach where people are enumerated in their usual or legal place of residence. Although each approach has its own advantages and disadvantages, the *de facto* approach is easier to implement, it is closer to the reality of daily life and mitigates the possibility of omission and duplication. The 2014 MPHC was conducted based on the *de facto* approach.

Canvasser enumeration methods: There are two main methods of census enumeration, the canvasser and the householder approach. In the canvasser method, information for each individual or household is collected and recorded on the questionnaire by a pre-trained census enumerator. The householder method entails self-enumeration by each individual or household. Although the questionnaires are usually distributed, collected and checked by a census official, they can also be sent directly via mail or internet. The United Nations recommends that the canvasser method is more suitable for developing country populations or population groups who may find it difficult or who are unwilling to complete the census forms themselves. The canvasser method was used in the 2014 MPHC.

Structure: A structure is a building used for the purposes of residential, business, religious or any other activity. Only structures used for residential purposes were included in the 2014 MPHC. A structure can contain one or several housing units.

Housing Unit/Dwelling Unit: A housing unit is a place of abode or a residence occupied by one or more households. A housing unit must have a private entrance. As mentioned above, there can be one or several housing units within a structure.

Conventional Household: A conventional household includes one or more persons who are either related or unrelated and share living quarters (single quarter or compound) and meals. The household members would be eating food prepared from the same cooking pot. In most cases, there would be one person acknowledged by the household members as the head of the household.

Institutional Household: An institutional household is a unit where a group of people are living together but it is not a conventional household. Examples include: old-people's homes, orphanages, hospitals, boarding schools, hotels, hostels and guest houses, institutions for persons with disabilities, prisons, monasteries, convents, military and police barracks, and camps for workers.

Head of household: The head of a conventional household is the household member who makes key decisions and is recognised as head of the household by others. The head of household may be male or female. The person is not necessarily mainly responsible for earning the livelihood for the household. In the 2014 MPHIC, if the head of household was not present on Census Night, the next most responsible member was reported as the *de facto* head.

Relationship to the Head of Household: Household members are defined by their relationship to the head of household (e.g. spouse, child, sister, brother).

Population Density: The population density relates to the number of persons in a given administrative area to the surface of the area, expressed in square kilometres (Km²). Areas covered by water are excluded from the calculation.

Rural area: Areas classified by the Department of General Administration (GAD) as village tracts. Generally these are areas with low population density and a land use which is predominantly agricultural.

Urban area: Areas classified by the GAD as wards. Generally these areas have an increased density of building structures, population and better infrastructural development.

Age: Number of years a person has lived at their last birthday in reference to the Census Night. When the age was not known, interviewers were trained to use other ways of establishing the age of the respondent, including calendars of events, conversion tables, etc. The interpretation of age information is given below:

- a. The 0 (less than 1) year olds are those whose age is less than one year.
- b. The 1 year olds are those aged 1 year or more but less than 2 years.
- c. The 0-4 year age group are those aged less than 5 years.
- d. The 5-9 year age group are those aged 5 years and more but less than 10 years.
- e. The group 90+ included those aged 90 years or older.

Marital Status: Status of the enumerated person in relation to the institution of marriage. The marital status was described by five categories: Single/never married, married, widowed, divorced/separated and renounced.

Disability: Disability is a situation where a person is at a greater risk than the general population of experiencing restrictions in performing routine activities (including activities of daily living) or participating in roles (such as work) if no supportive measures are offered. The difficulties covered in the 2014 census included:

- a. **Walking difficulty** (wheel chairs, crutches, limping, problems climbing steps);
- b. **Seeing difficulty** (low vision, blind);
- c. **Hearing difficulty** (partially or completely deaf);
- d. **Mental/Intellectual difficulty** (slow learning development making it hard to compete with their counterparts at school, other mental conditions).

Identity card: An identity card is a document used to verify aspects of a person's personal identity. There are several types of identity cards issued by the Government of Myanmar, and national passports in the case of foreigners.

Place of birth: This is the administrative township which was the usual place of residence of the mother at the time of the person's birth. In the case of a person born outside Myanmar, the place of birth is the country where the person was born.

Place of usual residence: This is the administrative township where a person has lived for more than 6 months in the last 12 months or where she/he intends to live for more than 6 of the next 12 months.

Place of previous residence: This is the administrative township where a person usually lived before moving to the current place of usual residence. In cases where a person has not moved, the place of current usual residence and previous usual residence are the same.

Duration of residence: The number of completed years a person has lived in the township where he/she has his/her place of usual residence. This is the number of years a person has been continuously in this place without migrating to other places for long periods.

Education

Education is the process by which people learn through instruction and teaching. The 2014 MPHC placed an emphasis on literacy skills, school attendance and educational attainment. The other categorisations used under education were:

Literacy: The ability to read and write in any language with reasonable understanding.

School attendance: The attendance at any regular educational institution or systematic instruction at any level of education during the last 12 months. This included schooling at pre-primary, primary, middle, high school and tertiary institutions of higher learning. The options were: (a) Currently attending; (b) Attended previously; (c) Never attended.

Educational Attainment: The highest grade/standard/diploma/degree completed within the most advanced level attended in the education system of the country where the education was received. It covered both public and private institutions accredited by government.

Labour Force Status: According to the type of usual economic activities during the 12 months before Census Night, all persons 10 years of age and over were classified as follows:

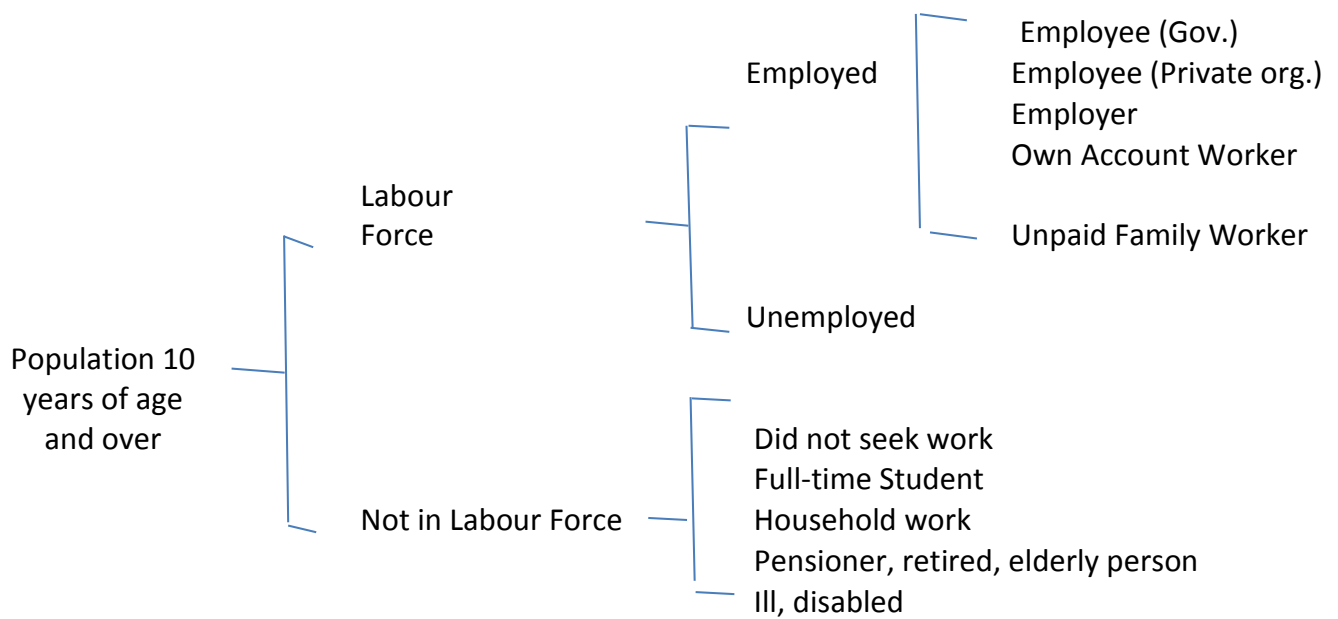

Labour Force: The Labour force is a general term covering “employed” and “unemployed” persons in the population.

Employed: “Employed” persons refer to those who did any work during the time of the week before the census date or worked for more than 6 months in the 12 months before the census date for pay or profit, such as a wage, salary, allowance, business profit, etc. Also included in this category were persons working in family businesses, on a farm, in a store, in a private hospital etc., even though they were not paid any wages.

Unemployed: “Unemployed” persons refer to those who had no work but were able to work and actually seeking a job during the reference period, or at the time of the census enumeration.

Not in labour force: This category comprised persons who had no work and did not make any positive efforts to find a job during the 6 months before the census date or were unable to work. This included full time students, household work, elderly people, etc.

Employment Status: All employed persons were classified according to the economic activity status in the place where they worked during the last 12 months or if they worked in more than one place, where they worked most of the time. There were five employment categories:

[1] Employee (Government): those employed and working for government including in state organisation institutions.

[2] Employee (Private organisation): those employed and working for private employers or private organisations. All people in private companies, NGOs, international organisations, retail and wholesale enterprises fell under this category.

[3] Employer: persons who during the reference period worked in their own business, which also employed one or more other persons.

[4] Own account worker: self-employed persons who worked in their own business or worked in their own/family business for family gain **and did not have any employees.**

[5] Unpaid family worker: persons who worked in a business, farm, trade or professional enterprise operated by a member of the household/family and received no pay.

Labour force participation rate: The labour force participation rate is the ratio between the labour force and the overall size of the total population of the same age range. This is an important indicator as it portrays the proportion of the population that is economically active.

Unemployment rate: The percentage of the total labour force that is unemployed but actively seeking employment and willing to work. These are people who are without work, looking for jobs and available for work.

Employment to population ratio: A statistical ratio that measures the proportion of the country's working-age population (ages 15 to 64) that is employed. The International Labour Organization (ILO) states that a person is considered employed if they have worked at least 1 hour in "gainful" employment in the most recent week.

Fertility: Fertility measures the average number of live births per women, according to their age and marital status. In the 2014 MPHC all ever married women aged 15 years and over were asked for information relating to all their live births.

Live Birth: A live birth is one where the infant shows one or more of the following signs of life immediately after birth: crying or similar sounds, movement of the limbs or any other parts of the body and/or any other tangible signs of life. The census was concerned only with children born alive. Also collected was information on the last live birth of ever married female respondents.

Sex ratio: The number of males for every 100 females in a population.

Total fertility rate (TFR): The average number of children that a woman would give birth to if all women lived to the end of their childbearing years and bore children according to the current schedule of age-specific fertility rates.

Age specific fertility rate (ASFR): The age-specific fertility rate measures the annual number of births to women of a specified age or age group per 1,000 women in that age group. Unless otherwise specified, the reference period for the age-specific fertility rates is the calendar year.

Dependency ratio: The total dependency ratio is the ratio of dependents (people younger than 15 years and older than 64) to the population of working-age (age 15-64). Data are shown as the proportion of dependents per 100 working-age population. Three different measures can be calculated: total dependency ratio, child dependency ratio and old age dependency ratio.

References

1. *Provisional Results; Census Report Volume (1): 2014 Myanmar Population and Housing Census*: Ministry of Immigration and Population, Union of Myanmar, August 2014
2. *The 1983 Population Census Report, Burma*: Immigration and Manpower Department. The Socialist Republic of the Union of Burma, Ministry of Home and Religious Affairs
3. *The 1973 Population Census Report (Union) – Myanmar version*: Immigration and Manpower Department. The Socialist Republic of the Union of Burma, Ministry of Home and Religious Affairs
4. *Overview of the Results of the 2010 Population Census; Population and Households of Japan, 2010*: Statistics Bureau, Ministry of Internal Affairs and Communications, July 2013
5. *Principles and Recommendations for Population and Housing Censuses, Series M No 67/Rev. 2*; United Nations (2008)
6. *Population, An Introduction to Concepts and Issues*, Tenth Edition, San Diego State University; John R. Weeks (2008)
7. *The Methods and Materials of Demography, Condensed Edition*; Shyrock Henry S (1976).
8. *Manual for the development of Statistical Information for Disability Programmes and Policies*. Statistics Population Groups, No. 8. Sales No. E. 96.XVII.4, United Nations (1996)
9. *Country Report on 2007 Fertility and Reproductive Health Survey*, Department of Population, Ministry of Immigration and Population, Union of Myanmar
10. *Step-by-Step Guide to the Estimation of Child Mortality*; Department of International Economic and Social Affairs, Population Studies No. 107; United Nations New York 1990

**The Main Results
can be downloaded at:**

www.dop.gov.mm

or

<http://myanmar.unfpa.org/census>

